PERSONAL AND SOCIAL

Miss Kay Murphy, London street, is vacationing in London, Ont.

◇ ◇ ◇

Miss Lillian Stoneham of Sophia street is visiting with friends in Bethany.

◇ ◇ ◇

Miss Helen Brooks of Brock street is spending her holidays at her home, Young's Point.

◇ ◇ ◇

Mr. and Mrs. R. E. Clarke of Waterford street are at Lake Baptiste this week.

◇ ◇ ◇

Mrs. Arthur Sheaffer and daughter from Akron, Ohio, are holidaying at the Kawartha Lakes.

◇ ◇ ◇

Miss Geraldine Corkery, Westcott street, is vacationing in Toronto this week.

◇ ◇ ◇

Miss Mary Webster was the weekend guest of Miss Grace Yonge, Lakefield.

◇ ◇ ◇

Mr. and Mrs. Charley Gray and two daughter, Elva and Jean, have returned from their cottage at Chemong.

◇ ◇ ◇

Miss Marian Freeman of Patterson street is in Toronto this week, guest of her brother, Mr. Mac Freeman.

◇ ◇ ◇

Mr. and Mrs. Stanley Darling of 308 Margaret Avenue are leaving today for a motor trip to Toronto and Buffalo.

◇ ◇ ◇

The Misses Dorothy and Ruby Swanger spent the past week in Oshawa, where they were guests of Mr. and Mrs. M. G. Swanger.

◇ ◇ ◇

Mrs. Charles M. Lawrence and two boys, Charles and Ross, 555 Weller street, are visiting friends in Palmerston, Ont.

◇ ◇ ◇

Mr. and Mrs. George Hildenbrand, 636 Downie street, returned to the city on Sunday after spenting two weeks with Mr. Hildenbrand's parents in Lindsay.

◇ ◇ ◇

Mrs. Brigadier Watkinson and Adjutant Margaret Walker of Toonto have been holidaying at Braundport.

◇ ◇ ◇

Mr. and Mrs. Wilfred Vandette and Master Jack are visiting with Mr. and Mrs. George Lanarche, Perrault, Ont.

◇ ◇ ◇

Rev. Canon J. D. Paterson, Rev. E. L. Langston, M.A. and Mr. and Mrs. Kenneth Jarvis motored to Keswick today.

◇ ◇ ◇

Miss Verna Pillsworth is visiting with her brother and sister-in-law,

Fashions

A brown mossy crepe dress that reflects fabric contrast that's so new and smart. The slimming inset band down the front, from neck to hem, is of novelty crepe in coppery red and brown mixture. It will be one of your fall favorites, because it has a practical appeal as well as a "dressy" appeal. It lends itself to almost any occasion. Crepe with glistening satin or wool jersey with crepe are other ideal combinations Of course, this model is also charming in one material. Both long and the short sleeved versions are included in the pattern. The sew simple picture dressmaking instruction chart enables you to sew it very quickly.

Style No. 3375 is designed for sizes 14, 16, 18, and 20 years; 32, 34 36, 38, 40, 42 and 44-inches bust. The long-sleeved dress with contrasting inset bands requires 3½ yards of 39-inch material with 1 yard of 18-inch contrasting material. The dress with cape sleeves requires 3⅝ yards of 39-inch material.

SWIMMING INSTRUCTION

Y.W.C.A. Pool

Classes resumed September 1. New classes commence, lessons for beginners, advanced, life saving and stunts. Keep that summer resolve, "I will learn to swim."

We Noticed

. . . That a row of maples on the brow of Victoria Park Hill are taking on the glowing, vivid tints of Autumn . . . tints that delight the eye but bring a touch a regret that light-hearted summer days so soon are numbered.

◇ ◇ ◇

. . . The soft browns, greens, red and tawny yellows of these same glorious Autumn leaves are reflected in the color chart for fall, and are to be the smart colors for winter, cleverly combined with several tones or contrasts.

◇ ◇ ◇

. . . This color accent, however, must be definite . . . a vivid green or yellow with warm red with brown . . . a vivid green or red with navy or dark green . . . but be sure to choose the color which is most becoming to your own particular coloring, hair, eyes or skin.

Mr. and Mrs. Hudson Pillsworth, Lindsay.

◇ ◇ ◇

Mr. and Mrs. Harold Davis and two children, Anita and Gerald, are at a cottage in Buckhorn this week.

◇ ◇ ◇

Mr. R. Gamble, Park street, is holidaying in Muskoka, and will visit the Toronto Exhibiton on his way nome.

◇ ◇ ◇

Friends of Miss Susie Stone of Harvey street will be glad to learn that she is making a favorable recovery in Nicholls Hospital from her recent operation.

◇ ◇ ◇

Master Carl and Gus English of Norwood are spending their holidays with their aunts, Mrs. Keefe McLaughlin and Mrs. M. McFarlane, Toronto.

◇ ◇ ◇

Miss Rhoda Cullen, bride-elect of this week, was presented with a beautiful framed picture by her business associates of the DeLaval office staff.

◇ ◇ ◇

Mrs. Nora Geraghty, who has been the guest in Boycaygeon of her niece, Mrs. Stanley Nichols, is visiting with friends in this city before returning to her home in Rochester, N.Y.

◇ ◇ ◇

Mr. and Mrs. Harry Redfern of Belleville were week-end visitors in city. Mr. Redfern was formerly associated with the Rotary Boys' Camp here, and is now of the teaching staff of the Model School in Ottawa.

◇ ◇ ◇

Mr. and Mrs. V. A. Lawrence of Barrie returned home Monday evening after spending the weekend with Mrs. Lawrence's brother, Mr. F. J. Kelcey and Mrs. Kelcey, McDonnel street.

◇ ◇ ◇

Mr. and Mrs. George May and two daughters, Mary and Martha, of Buffalo, N.Y., have been guests for the past week of Mrs. May's cousins, the Misses McKay, Burnham street.

◇ ◇ ◇

Mrs. G. Thornton and three children, of Oakville, accompanied by Miss Eleanor Thornton, were guests of Mrs. Thornton's sister, Mrs. Stanley Braund of Braundport, during the weekend.

◇ ◇ ◇

Dr. F. C. Spilsbury, an old Peterborough boy and a practitioner of medicine in the city of Detroit for past thirty years, is celebrating his seventy-fifth birthday on September 7.

◇ ◇ ◇

Mrs. Neil McLean and daughter Eileen of Melbourne have returned home after visiting with Mrs. McLean's brother, Rev. M. C. Parr and Mrs. Parr at George street parsonage.

◇ ◇ ◇

Miss Mary Downing, Mr. and Mrs. O. Rice, and Mr. and Mrs. Fred C. Blampish, Toronto, Miss Gertrude Heffernan, Campbellford, and Miss E. Brown, Port Hope, were visitors in the city during the weekend.

◇ ◇ ◇

Mrs. Harold Bryson of Toronto is the guest of her mother, Mrs. R. S. Laing, Johr street. Mrs. Bryson plans to go to Montreal from Peterborough, where she will make her future home.

◇ ◇ ◇

Over-night guests of Mr. and Mrs. Ernest L. Ainslie, 227 King George street, included: Mr. Frank Kelly, M.P., Huntsville; Mr. and Mrs. H. E. Smith and daughter Carol, Mrs. Frank Little, Toronto and Mr. George Oakley, Toronto.

◇ ◇ ◇

Mrs. W. R. Parker, Charlotte street, has received word of the death Monday evening, August 29, of her sister, Mrs. George E. Patterson, Moosejaw, Sask., who was formerly of Norwood. The funeral service is to be held Friday noon at Norwood.

◇ ◇ ◇

Recent visitors at the home of Rev. M. C. and Mrs. Parr have been Mrs. J. Muckle and Miss Leota Muckle of Blenheim Ont., Mrs. Del Johnston of Ridgetown and Miss Leota Johnston of Detroit, Michigan; Mrs. George Wright of Toronto and Miss Olive Boss of London, Ont.

◇ ◇ ◇

Mrs. Gilbert Northey of McLeod, Alberta, is visiting with her sister, Mrs. A. A. Graham, and with her mother, Mrs. A. E. Kennedy, Smith township, who has been ill. Mrs. Northey has also been the guest of her brother and sister-in-law, Mr. and Mrs. C. E. Kennedy, 253 London street.

◇ ◇ ◇

American visitors in the Kawartha Lakes district during the weekend included: Mr. and Mrs. H. Fairman, Rochester, Pa.; Mr. and Mrs. J. N. Sherman, Beaver Falls, Pa.; Mrs. Sam Burn, Mrs. Aaron Sutton and Mrs. E. Sutton, Beaver Falls, Pa.; Mrs. R. H. Marks, Mars, Pa.; Mr. Maurice DeMers, Detroit; Mr. O. E. Heydon, Cleveland, Ohio; Mrs. H. E. Herndon, Cleveland, Ohio; Robert and Jack Currie, Ferndale, Mich.; Mrs. A. M. Rose, Cleveland; Mrs. A. C. Weir, Bridgeville, Pa.; Mr. and Mrs. Boumen, Niagara; Miss Lois and Miss Shirley Harper, Brighton Falls, N.Y.; Mr. and Mrs. W. L. Baseman, Rochester; Mrs. F. E Moore, Ellwood City, Pa

DOROTHY DIX

Mothers Can Be The Most Deadly Rivals Of Young Wives, So A Girl Should Make Sure Her Husband-To-Be Does Not Have Too Much Mother Complex

DEAR MISS DIX—About a year ago I married a young man with whom I was very much in love and who I thought loved me, and we went to live in the home that he had provided for many years for his mother. Being a business girl, and his mother still desiring to be mistress of her son's home, I kept my position in order that she could be in the home alone during the day. This I thought would keep her from feeling that I had taken her place. Soon after we were married my husband began to tell me he would rather stay at home with his mother than go places with me, and whenever we went out he would first ask his mother's permission. If she consented, we went. If she objected, we stayed at home. At night he sits up a couple of hours after I go to bed to entertain his mother. He consults her about everything, and openly says he loves her better than any one else. I left a good home, where I was happy to do my best to increase the happiness in the home of the man I loved. It seems that I have failed completely, and I am so miserably unhappy that I do not know what to do. Is there any remedy for the situation? Will my husband ever change? Could he treat me like this if he really loved me?

LILLIAN.

Answer:

Evidently your husband has a fatal case of mother complex, and there is no cure for that. As long as he lives he will always be tied to his mother's apron strings, and you will never be able to cut them. He will always think that Mother knows best, that his first duty is to Mother, that Mother is closer to him than any other human being, and you will always play second fiddle to her.

It is only too true that a mother can be a more deadly rival to a wife, more completely destroy her happiness, and more utterly break up her home than any platinum blonde vamp or any gold-digging siren, no matter how beautiful and seductive she may be. Indeed, a wife is far more powerless to fight against her mother-in-law than she is against the Other Woman, because a man can never be brought to see what a cruel wrong and injustice he is doing in preferring his mother before his wife. He hurts her just as much when he neglects her for his mother, as if he were neglecting her for some flapper.

Worse still, his wife cannot appeal to his conscience as she could if he were having an affair with a girl because he counts it unto himself for righteousness that he is so devoted to his dear old mother. He considers that it is nothing but selfishness and jealousy that keeps his wife from thinking that she has any right to his time and attention and money, and refuses to sacrifice herself on Mother's altar.

The old saying that a good son makes a good husband is only true when the son and mother stand in a normal relationship to each other, and when they have for each other only a wholesome affection that does not preclude love for others. No other man in the world is so undesirable as a husband as Mother's petted darling whom Mother has spoiled and made selfish, and who to his dying day will cling to Mother's hand as he did in his babyhood.

Such being the case, and your husband's infatuation for his mother being something that you will never be able to overcome, my advice to you is to have a showdown with him on the subject before there are any children to complicate matters. Tell him frankly that he has to decide whether he wants to be married to his mother or you, and that he has to choose between you. If he prefers Mother you will be wise to accept his decision and leave him to his ancestor worship. You are still young enough to make your life over.

DEAR MISS DIX—I am a boy 20, living on a farm. I love animals and to see things grow, and my ambition is to own a farm of my own some day. I don't have much spending money, and the girls think me queer, because I don't give them good times, and take them about much. But if I ever get that farm I will have to save my money. Now my problem is this: If I save my money now, will I curse myself the remainder of my life for not having had a goodtime when I was young, and there were lots of pretty girls even if I never got out of debt later on.

WILBERT.

Answer:

I think there is a lot more chance of your cursing yourself later on, Wilbert, if you spend your money on girls and good times now, than there will be if you save it to get a start in life. Nobody ever regrets having money in the bank and being prosperous. And you needn't worry about the pretty girl supply giving out. That's one crop that never fails.

Every poor boy has to make a choice between present pleasure and future goods. If he spends all that he makes as he goes along on girls and parties and payments on a car, he will never get anywhere because he will never have any money on which to go into business for himself or get a share in some paying enterprise. He can't even look for a better job because he can't risk being idle with no money to back him. The door of opportunity only opens to a golden key. Thrift is the basis of every fortune and unless you save when you are young you will be poor when you are old. Whether you are a down-and-outer and living on dole from the Government, or sponging on your children in your old age, or whether you are one of our prominent citizens and living on Easy Street depends absolutely on whether you started out to put a few dimes of your first salary into the savings bank every week, or blew in every bit of it on whoopee parties.

You may say that if you have to deny yourself at one end of your life or the other, you'll do it at the latter end. But this is a mistake. Youth is so full of the joy of living, it is such a bunch of thrills in itself, everything is such fun and excitement that it doesn't need to buy its pleasures. But age needs comforts and luxuries and the respect that is given only to the successful to make it endurable. No people are so unhappy and so much to be pitied as those who have never saved anything for a rainy day, and who are poor and dependent in their old age.

Copyright Ledger Syndicate

Surprise Birthday Party

A delightfully planned birthday surprise party was held recently at 267 Townsend street in honor of Mrs Robert Able, when about sixteen guests were entertained The hostesses were the Misses Ethel and Katherine Able.

The evening was spent in games and contests, and many birthday gifts were showered on the guest of honor. A birthday cake was cut by Mrs. Able, and delicious refreshments were served by the hostesses,

World Picture Of Regatta At Stoney Lake

A guest at the Children's Regatta given last week at the Island summer home on Stoney Lake of Mr. and Mrs. Fred Collins, Peterborough, has written the following delightful word picture which appeared in the Globe and Mail, and has entitled it "Summer."

"Will you come and see a picture with me? It is one of those truly perfect summer days which we have in Ontario. To be exact, it is one day during this last week. It is the day following one of the thunderstormy days we also have in the summer in this Ontario of ours.

But the day following! Can you see with me that lovely freshly washed glow Mother Nature puts on the whole of the out-of-doors? The trees stand out against the blue, blue sky. That clear, clean look the water and the rocks take on! Just the nicest little ripple on the lake! We wonder if, during the night, perhaps the fairies have been at work with scrubbing brushes, and this is the result! Can you see the picture? It is the same on so many of our Ontario lakes. This time I ask you to think of this picture on Stoney Lake, one of the Kawarthas, not far from Peterborough.

We see a crowd of happy children, and a sprinkling of grown-ups arriving in every kind of craft (canoe, rowboat, or motor boat, perhaps an outboard), at the island summer home of Mr. and Mrs. Fred Collins of Peterborough. It is the annual birthday party of Miss Janet Collins, the elder daughter. The guests arrive dressed for the party, in very best shorts, perhaps playsuits, attractive, in bright colors, perhaps some of the younger ones in smocked dresses and the boys in the cleanest of clean shirts. They trip up the rocky path from the dock, greet their hostess, and quickly disappear to adjacent cabins, and out they come "toot sweet," in their bathing suits. And for why? Because this birthday party takes the form of a children's regatta.

Can you see the picture I saw that day—thirty, or perhaps forty, boys and girls between the ages of 6 and 16 standing on the dock waiting for the events within their age limit? Mr. Fred Collins as master of ceremonies armed with a megaphone. Can you see that gorgeous array of brown, yes, truly brown, backs, and equally brown legs and arms? What a store of health for the winter! Our Canadian summer at its best!

Can you see those flashing brown legs and arms as they each in turn dived into that deep, dark, soft water of Stoney Lake, where they took off in the different races and diving tests? Age didn't matter, just the same for 6 or 16.

Then the canoe races, singles and doubles; the rowing races, and the desperate attempts of the contestants in the crab race—all part of the fun. Up they come, all smiles—those wide smiles of the children of today, showing flashing white teeth. A rapid change out of bathing suits, and all are ready to tuck into the birthday tea-party to demolish the luscious birthday cake decorated with marshmallows, and all the accompaniments. What a day!

On to the presentation of medals to the winners of the events, each stepping up smartly to receive the prize. And the littlest ones all get medals! No hurt feelings allowed.

Where do the young guests come from? From various places. All spending a joyous summer on Stoney Lake. Isn't it well worth while? Summer in Canada at its best?

All the young people mixing together have a wonderful time. Some of them (we can mention only a few) whom we notice are the young Tom Crerars from Hamilton, Beresford Hamiltons of Ottawa, three stirring Walters boys from Montreal, the young daughter of Dr. and Mrs. Donald Cameron of Toronto, the D. L. McLarens' daughter Christine of Toronto, who won a prize for diving, and her guest, Master David Pope of Toronto, grandson of the late Judge Orde; the Morson Smith boys, Terry and David, from Montreal; the Donald McTavish children from Peterborough; the Willoughby and Prince children from Washington, D.C.; the James Lockhart children from Toronto—young Araby Lockhart wining a medal—and some members of the Collins family of Peterborough; Mr. Robin Collins of Vancouver; Mrs. Denston of Peterborough, and Mrs. Alec Collins of Forest, all supporting Mr. and Mrs. Fred Collins in their efforts to give the children a banner day.

And so ends my picture. We hear much these days of youth movement. Here we have it. Summer! Canada! and healthy, wholesome, happy youth!

Miss Frances O'Brien Is Entertained

Miss Frances O'Brien, who leaves next week to enter the nursing class of St. Joseph's Hospital in Hamilton was guest of honor at a personal shower which was given at the home of Miss Mary Garvey, Driscoll Terrace.

In an amusing interpretation of a doctor and his nurse, Miss Mary Garvey and Mr. Fred Garvey brought in a basket, which proved to be filled with a variety of lovely gifts for the guest of honor. Games were played during the evening, and refreshments served by the hostess.

Guests included: Frances O'Brien, Mary O'Brien, Zita Kennedy, Patricia Devlin, Renie LaPlante, Helen Eano, Josephine Hunt, Rita O'Brien, Mary McCabe, Mary Roche, Jessie Glover, Jean Turcotte, Jeannie Sullivan, Mary Garvey and Mae Garvey.

Honoring Mr. Arnold Parsons and his fiancee, Miss Rhoda Cullen, whose wedding is arranged for the first of September, a presentation took place in the Canadian National Express office Monday afternoon, when members of the staff of the express and freight offices, business associates of the groom-elect, gave Mr. Parsons and Miss Cullen an electric percolator and sandwich toaster.

The Examiner's Needlework Pattern

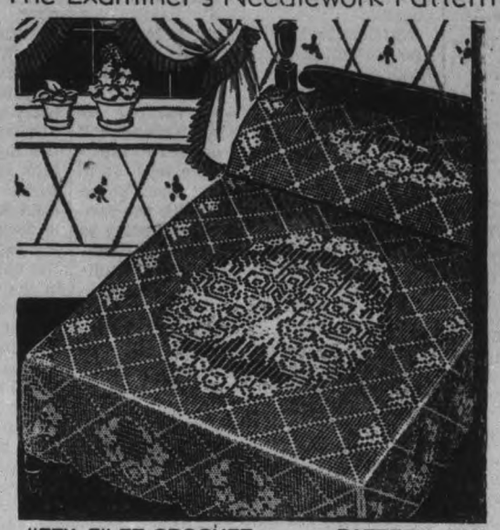

JIFFY FILET CROCHET PATTERN 1781

This filet crochet desig — a real jiffy crochet—is done in two strands of string. The top and side flounces are in separate pieces. Pattern 1781 contains charts and directions for making spread; illustrations of it and of stitches; materials required.

Former Peterboro Boy Gets Degree

Mr. Sam Westgate, who received a bachelor of science degree from the North Dakota Agricultural college this year, is the son of Dr. and Mrs. S. Westgate, former residents of Peterborough and vicinity. Mrs. Westgate is a daughter of the late Mr. and Mrs. J. H. Bettes, of this city.

Westgate is now supervisor of Traill County-wide Dams, under the Works Progress Administration.

Majoring in the school of Civil Engineering, Sam won several honors while attending the Agricultural College. He was named Cadet Colonel in the R.O.T.C. in 1936-37, and holds the state and conference record in the javelin throw. He reached the semi-final in the Olympics try-outs in this event. He was also all-conference end in football in 1935.

While attending college, Westgate worked for a part of his expenses in the Regular army, Hawaii Division, 1931-34; Construction engineer for the new stadium on the NDAC campus, and assistant freshman football coach in 1936.

OPEN TODAY

Register now fo. a complete training for business. Only a limited number of ambitious, earnest young people are being accepted.

Federal College

"BETTER BUSINESS TRAINING"

See Mr. Houston as soon as possible

124 HUNTER ST. WEST

BUEHLERS Meats

Wednesday Morning Specials

Round Steak - 21c

MINCED BEEF
BEEF CUTTINGS
2 lbs. 25c

Waffle Steak - 23c

Blade Roast - 15c

Sirloin Steak - 23c

Shoulder Lamb Chops, 23c

Lamb Stew 12½c

BUTTER
Rose Brand—First Grade
2 lb. 49c

Short Rib - - 18c

387 GEORGE | FOR EARLY DELIVERY | PHONE 3680

Pattenick's Last Wednesday Morning Specials

WASH CLOTHS
A Real Special
4 for 9c

COTTON
TEA TOWELS
In smart checked patterns. Approximately 30 x 18.
SPECIAL, EACH 8c

LARGE SIZE HEMSTITCHED
PILLOW SLIPS
Sale Special
EACH 14c

LADIES' HOUSE DRESSES
Come Early For These
Special Sizes—Small, Medium, Large
EACH 29c

Now Is The Time To Knit That Sweater!
WOOL
100% Pure—1 oz. Ball
Reg. Values to 15c
Wednesday Morning Special ..... 8c BALL

CHILDREN'S
SOCKEES
A real Wednesday Morning Special
PAIR 7c

BOYS' HICKORY CLOTH
SHORTS
Sizes 24 to 30 Only
PAIR 22c

BOYS' STRING
Sweaters
Wednesday Morning Special
Come early. Sizes small, medium, large.
EACH 15c

PATTENICK'S
368 GEORGE STREET

The Examiner

The Peterborough Examiner, published each evening by Peterborough Examiner, Limited. Office: Hunter and Water Streets, Peterborough, Ont.

Subscription Rates: 15c per week in City of Peterborough delivered by carrier; $6.00 per year by mail to outside points.

Members: Canadian Press; Audit Bureau of Circulation; Canadian Daily Newspaper Association; Empire Press Union; Ontario Provincial Dailies Association.

H. L. GARNER, Managing Director.
A. R. KENNEDY, Managing Editor.

TELEPHONE 1600.
Private Branch Exchange to All Departments.

TUESDAY, AUGUST 30, 1938

Sept. 1 The Deadline

When the first of September arrives the amendments to the Criminal Code affecting the operation of slot machines become effective. The meaning of the law has been fully explained in these columns and there can be no misunderstanding regarding the meaning. Slot machines and pin-ball games and all that sort of apparatus are out.

It will save considerable difficulty if those who have been operating such devices would have them removed and out of the way when the change in the law becomes effective.

We are advised that it is not necessary after September first for an order to be issued for police to prosecute because the machines came under exactly the same category as any other breach of the law. What we mean is this — if a person is stealing it is not necessary to issue a special order for an officer to deal with him. The machines come in the same classification.

Several people who have used these machines have informed us they will be glad enough when they are taken out. They claim they put them in because others in the same line of business were doing so. Some people have not found them profitable. They will soon be all on the same basis because September 1 is the deadline.

Like An Open Threat

When nations in Europe desire to see their war machines in operation they gather all together in one place and refer to the result as war games. It is something like our summer camps or mimic warfare but on a much larger scale, so large that we can but faintly appreciate its extent.

Germany has been at it for several days and the display has been so unusual in several ways that it was sufficient to further disturb the peace of Europe. The spot chosen for these displays is not inland where it will not bother any other nation, but generally as near to some international border as it is possible to get.

France is now doing the same thing but on a lesser scale. More war games they say, and France is staging hers on the frontier which faces toward Germany and Italy. And once again the cables start to speak in words which indicate that international fear is being made ragged once more.

If United States were not on good terms with Canada, and if during her war manoeuvres that country decided to bring them off at some point where the border line was open to attack, we would probably regard the move as an affront and a threat as to what might happen to us.

European nations are foolishly in the stage now where they are openly parading their military might as close to the neighbor's fence as possible. There is no good reason why such displays could not be held far inland where the element of threat would be non-existant or at least invisible to those whom it is intended to impress. These war games as carried on in Europe are too much like sending out the challenge "We're ready whenever you give the word."

The Wicked Chinese

Police in Toronto raided several places where Chinese meet on Sunday and where it is charged they indulge in a form of gambling. The Chinese do not bother other people with their gambling but attend to it themselves on their own premises. Wrong of course, and something which is not allowed especially on Sunday. Money and dominoes were found on some of the tables so it looks as though the officers had the goods on the Chinese.

And all that in turn brings to mind the experience of a lady now a resident in that same city of Toronto. She and her husband were invited to a certain home for dinner on Sunday evening and that was pleasant enough. After dinner bridge tables were brought out. This lady and her husband were not in the habit of playing bridge on Sunday, but they did not wish to make themselves conspicuous by refusing to play the game. So they played and much later in the evening when the playing was concluded both husband and wife were handed slips showing how much they were indebted as the game had been on that basis. In how many homes the same thing is done we have no way of knowing and possibly it is none of our business anyway. But the police did not raid the house. It looks as though the Chinese had to obey the law while the nominally native and Christian section of the community could do what they pleased about it.

A Strong Service

M. C. McPhail has been appointed principal of the Kemptville Agricultural School. For some time he has been assistant director of the agricultural representative branch. Mr. McPhail should do well in that new position. He has been in the service long enough to have established his worth; he is above all else reasonable and sincere, and he is capable.

Northumberland County is to have a new agricultural representative Ian McLeod, for a number of years stationed in Huron County. A. H. Martin of Northumberland takes the post vacated by Mr. McPhail, and Northumberland will find it is a case of one good man following another. Mr. McLeod comes from one lakeshore county to another. There would be something wrong with the people of Huron if they were not sorry to see Ian McLeod leaving, and also something wrong with the folk in Northumberland if they do not find McLeod pretty much to their liking.

It has become a recognized fact that the agricultural representative work has attracted to the service a high class of young men. It is no place for a weak or second-rate man, and the result is that one can go into any county and find a capable representative in the Department of Agriculture office.

He Couldn't Stand It

Vincent Colangelo appeared in traffic court at Buffalo and the charge against him was that he had driven through a city street at the rate of 73 miles an hour.

Judge Yeager fined him $100, but thought something else ought to be done to make the accused realize what he had been doing. For that reason he added that the accused should be sentenced to spend one hour in the city morgue. The morgue is where they take the bodies of people who have been killed by violence or accident. A good many of the cases which are taken there are victims of auto traffic.

Vincent Colangelo went into the place and sat down as directed. He did not want to look around so he sat with his eyes covered with his hands and then with his coat sleeves. At the end of 25 minutes he was released because it was stated he was on the verge of a breakdown.

Driving such as he was doing is part of the force which puts people in the Buffalo morgue and elsewhere, but this fast driver could not bear to look at the consequences of what his own variety of driving had been doing. Probably it was a hard sort of sentence, but we have a feeling that Vincent Colangelo will hesitate about driving at 73 miles an hour in the future.

How It Is Done

A reader of the Examiner forwards this question:

"For several days there have been stories in your paper telling of a trial in United States where men are charged with having paid money to officials to protect them in the operation of a numbers racket. Apparently it was some sort of a gambling affair, but so far I have not seen anything to show how it worked. Could you tell us something about it.—C.H.D."

The numbers racket originated at the race tracks where the amount which each horse pays is listed on a board following the race. Tickets are sold widely enough for this daily event and to people who never go near the races.

The method of selecting the winning number for the day is to take the total of the figures listed for three races. As an example we selected at random three races listed in the papers to day. The first horse paid $16.45 for a $2 ticket; the second 7.40, and the third 4.15. Those numbers added together produce 28.00. The number at the left of the decimal point (in this case 8) would be the first one selected for the day's winning number. The same process is followed through other races and the number at the left of the decimal point would be placed next to the 8, and so on until the complete winning number for the day had been established. Part of the charges allege that those who operate the boards at the race track have been receiving large sums to so manipulate the winning figures that they will add up to agree with the number which the inside ring has been playing for the day. The thing looks about as crooked as a dog's hind leg and yet those who operated it and scooped in thousands of dollars per day from silly people are said to have been allowed to make contributions to political funds and purchase protection for their swindle.

There Has Been A Change

Magistrate Makins had a youth of 18 in his court at Stratford on the charge of having stolen a tire from a garage. The story behind the theft is interesting because it is similar to one which might be told in a number of cases.

This young man said he did not make much money as he was doing farm work, but now and then he drove his mother's car around at night. The magistrate at Stratford considered the case. He ordered that the tire be returned to its owner; that the young man if he did any driving in a car owned by his mother should take his mother for a ride with him, and also remarked that a young man who made little money would be much better off if he did not drive a car at all.

There was another case in Western Ontario almost the same day where two young men were charged with having stolen some grain from a farmer. The story was they sold the grain in order to buy gasoline and oil. They wanted to do two things, (1) attend a football game at a point 23 miles away, and (2) go to a lakeside resort and participate in a dance later the same evening.

They were wrong from the start, and there can be no excuse for what they did, but there is also in the situation a fair enough picture of the complete change which has come over our life, whether it be urban or rural. When the present generation of adults were young fellows on a farm no one ever thought of going to see a football game 23 miles away or going to a dance in the evening at that distance. The coming of the car has made a great difference in the outlook of young people, and the two cases which recently came to court are of a kind which would never have appeared in former years. The business of going places for amusement was limited by the ability to secure a horse and buggy in the first place, and then limited by the travel range and speed of the horse. Starting off for a drive of 23 miles to see a football game and going from there to a dance farther on and then home would never have come within the range of possibility. The young folk today are thinking in terms which never confront their fathers or grandfathers. The big thing is that they shall be able to think straight and well.

NOTE AND COMMENT

Australia boasts a spider which can bark. That's nothing — we have dogs that can do the same thing.

Published pictures of Mussolini create the impression that he is a large man whereas he is not. Heavily built, active and full of energy and health, his height is actually five feet six inches.

Port Arthur reports bush fires which were evidently started by men who wanted work in helping fight the fires. But we doubt if any person in this country wants to hire such men.

General Franco is said to have asked Alfonso to return and wear the crown in Spain. It would be an easy occupation because Franco would be there to tell him what to do.

Officials in Chicago desired to clean out four gambling dens, and to do the work effectively they sent fifty men and each man carried an axe. No odds were posted or quoted on the outcome of that operation.

One German got his fortune of $25,000 out of Germany by putting it inside a bale of hops which was being exported. Of course when a fellow thinks up a scheme like that he naturally just hops to it and puts it across.

President Roosevelt says United States would gladly reduce armament if other nations will do the same thing. That little condition attached at the end is the rut in which all disarmament schemes get stuck.

International Police Congress in Toronto will have placed before its members a demonstration of the lie detector. It might be tried on the chap who is always ready to swear his car could not go over 40 miles an hour down a steep hill.

Young fellow from Thedford, Ont., bought a car for $27 and gave a cheque for that amount. The car may not have been worth anything more, but the cheque turned out to be worth nothing at all.

Picture in the Ottawa Journal shows the people sitting out on the track seats in front of the grandstand performance at the fair. We do the same thing here and the track seat is better than the reserved ones farther back and the cost nothing.

Boys of six and eight years have been caught in the police net at Toronto. So young they are they cannot be brought even to juvenile court. So we may yet see the establishment of a kindergarten department in our intricate system of court procedure.

SURPRISE

(By A. R. K.)

¶ John Henry is a model jay, and seems to trod his reasoned way, his record's rather good; his wife got word a week ago, an aunt was sinking rather low, she hastened like she should.

¶ She didn't know how long she'd stay, she might be several weeks away, but then she'd hurry home; she feared John Henry might be sad, he's like a helpless little lad, when living there alone.

¶ John Henry's friends came trouping in, they brought old whiskey and some gin, had such a merry time; another time some other friends, for sadness sought to make amends, and brought their choicest wine.

¶ And neighbors heard the laughter there, and turned and said "Well I declare," it seemed so strange to them; John Henry was a model jay, they scarce knew just the thing to say, he'd walked with model men.

¶ Instead of locking up at night, the house was full of life and light, they lost all track of time; at midnight neighbors heard the gang, and wondered why they always sang, about Sweet Adeline.

¶ John Henry's wife came home today, she'd only been five days away, she don't know what to think; cigar stubs littered everywhere, and footmarks on her fancy chair—and bottles in the sink.

British Wheat Has Grown Less

(By F. D. B. in Brantford Expositor)

AT ONE PERIOD during the last Great War, Great Britain was estimated to only have a fortnight's food supply because of the activity of submarines.

In any future struggle, cargo-carrying vessels will be still further menaced by enemy airplanes so that the Government has arranged to meet the situation by laying in large stocks of food in advance, although warehouses would also be subject to bombs from overhead.

These things are noted in an article written for the New York Times Magazine by Clair Price, who also points out that the local agriculturists are only producing two-fifths of the national food supply.

The big crops, wheat, barley, oats and potatoes are all on the decline and more than two and a half million acres of former plowland and pasture have gone back to weeds since 1914.

Agriculture is still the largest single industry in England and Wales, twenty-five million acres out of a total of thirty-seven millions having this classification but less than a third of the land is occupied by crops today.

We are told that the days of the old time squire system have virtually gone. They used to supply their tenants with leadership and cheap capital but that time has passed and the individual tiller of the soil has largely to borrow from banks in order to carry on.

Whereas in the United States and Canada, the occupants of farms of the average size run the premises on a family basis with extra help during the harvesting period the Old Country agriculturist depends much on paid labor.

He figures that it takes about four men to look after one hundred acres of crops and one man for a similar area in pasturage. The total annual pay is not high, it used to be $4.50 a week and has now risen to $9 but lay offs are frequent as occasion requires.

The methods are not so modern or personally intensive as in our lands and thus it is the British farmer sees wheat coming in from Canada and the United States, chilled beef from the Argentine, mutton and lamb form New Zealand, live cattle from Ireland, and butter, bacon and eggs from Denmark.

Producers of other countries can undersell him and by many it is regarded as an essential thing that these imports should take place.

In their view the mercantile marine could not survive without its shiploads of foodstuffs and without such a marine there would be no navy.

In addition it is pointed out that overseas customers can only pay in foodstuffs for the goods they buy and without such an interchange the British manufacturer would have to close down.

For a generation, the Old Country agriculturist has watched British wheat steadily disappearing from British bread, British barley from British beer and British wool from British clothing.

Fresh milk is, in fact, the one item of farm produce in which the Old Country is one hundred per cent. self sufficient but when it comes to butter, ninety-one per cent. is brought in from outside.

The British Government is commencing to give some help, in many practical directions, but not to an extent calculated to radically or nationally remedy the state of affairs.

"No doubt there are farmers who are making money today and are keeping discreetly silent about it; but in most counties the farmers are far from silent. With their labor costs at least one hundred per cent. above pre-war levels and the prices they get for their produce about thirty per cent. above, they are, so they say, at their last gasp."

To a large extent there still remains the fear that any intensive measures on behalf of agricultural production would clash with foreign trade.

To The Editor

ABOUT BANDS

Editor Examiner:

Sir: I see by the picture in your paper that Lieut. Peryer has a band in Millbrook as well as the Peterborough Rangers.

The Millbrook band has won a prize against other bands, and I am wondering why the Lieut. does not take his Peterborough band out to compete and win some laurels for Peterborough.

I heard the Rangers band at the Exhibition, and must say it looked very smart.

I noticed a short time back, that the Lindsay bandmaster had resigned, which should open the way to Lieut. Peryer for still another band, or does not Lindsay want a good band like Millbrook, that can go and win prizes at Orono, Orange Parade?

Come on Rangers Band—How about winning a prize?

Yours truly,
"AMBITIOUS".

MODEL HUSBAND.

(Detroit Free Press)

A MAN IN Chicago, whose wife had lost her respect and love for him because he was "too kind" to her, shot and killed his more successful rival for her affections.

There is a moral here for other husbands and wives.

The happiest homes are not those in which the man demeans himself by doing all the housework—washing dishes and clothes, shopping, sweeping and making beds, while he keeps his wife as a pet.

Worthy wives do not like that sort of thing.

They recognize that there is a fair division of labor in the American home and they are willing to perform their accepted share of it.

A man can hardly be said to be "a model husband" and to be "too kind" to his wife, who pampers her to the point where she comes to despise him and to fall for a real man, a he-man, a caveman.

The kindest and wisest husband is the one who treats his wife as an equal, but recognizes, and insists that she recognize, that she should do her work, while he does his.

COME, COME, MAN!

"I'm getting sick of this, Hopkins. You must find a beastly fish and stick it on the end."

—Humorist.

• Account of $60 Grew to $426.73.

(St. Thomas Times-Journal)

IT OFTEN HAPPENS that individuals, and even the lawful heirs of deceased persons, are deprived of money that rightly belongs to them through neglect on the part of the depositors, when opening savings accounts in their own names, or in trust for other persons, to mention their home or business address. The importance of attending to such details is brought to light through an inquiry from a department of the Provincial Government in connection with an account that was opened on August 12, 1880, by an official of one of the Province's mental institutions for an inmate. The first deposit was for $31.36 and, during that year and the year following, three or four additional deposits of $10 were made. From that time on the only entries in the account were the half-yearly interest additions made by the Huron and Erie Mortgage Corporation. In 1924 the amount on deposit had reached $281.09 and, with fourteen years' further interest additions, the balance now stands at the tidy sum of $426.73.

At the time the initial deposit was made the official referred to was widely known and he likely concluded that no address was needed. In any event, the account was opened in his name followed by that of the party for whom the money was held in trust. But in later years there was nothing available to identify the original depositor, nor any information that would assist the Huron and Erie to locate the party for whom the balance of $426.73 was intended.

The account of course, under statutory requirements, had been reported as unclaimed to the proper departments of the government, and announcement is now made that the Public Trustee for Ontario has been appointed to administer the estate of the man for whom the account was opened and whose death occurred in October, 1916. His estate will now receive the proceeds of the forgotten account that have increased through the additions of compound interest from approximately $60 in 1881 to the present balance of $426.73.

Hundreds of thousands of dollars of unclaimed deposits are reported annually to the government by financial institutions. A large portion of such funds are unclaimed as the result of inadequate information being furnished at the time the account ar opened. Fuller particulars would enable these institutions to locate depositors or their heirs in later years should there be any indication that the deposits may have been forgotten.

• Why Do They Want Armaments?

(By Wickham Steed in Christian Science Monitor)

LONDON—TEN YEARS ago, at this season, one thought was uppermost in men's minds. For the first time in recorded history the nations of the earth, at the instance of one of the mightiest among them, were about to renounce war "as an instrument of national policy." Nor was the renunciation to be verbal merely. It was to be solemnized and made binding by international treaty duly signed and ratified. Men looked forward with hope to the prospect of a warless world.

Who dreamed then that ten years later the plainest deduction-or rebound—from the Briand-Kellogg Pact would be the waging of war as an instrument of national policy without the old formality of declaring war?

Ten years ago Secretary Kellogg landed in France on his way to sign for his country the Pact that bears his name. On landing he received the gift of a golden pen. It bore as an inscription the fateful, warning words: "Si vis pacem, para pacem" (Wouldst thou have peace, prepare for peace). Ten years later the chief signatories of his Pact are seeking to outdo each other in obedience to the older and more familiar injunction: "Si vis pacem, para bellum" (Wouldst thou have peace, prepare for war).

✧ ✧ ✧

In September, 1928, the annual Assembly of the League of Nations at Geneva began with a strike. Barely a week had gone by since the solemn international treaty in renunciation of war had been signed in Paris. The statesmen and diplomatists, officials and politicians, usually so eager to prove their eloquence as delegates to the Assembly, were unaccountably tongue-tied. For years they had descanted upon war and its horrors, urging that the supreme task of nations must be to forestall or repress so barbarous an arbitrament in human affairs. They had spoken, indeed, of "peace," and had thought of it as the prevention of war. Now, war having been renounced, fifteen of the foremost nations having pledged themselves "never to resort to war", the worthy delegates knew not what to say.

A year later, in September, 1929, James Ramsay MacDonald went to the League Assembly as British Prime Minister and First Delegate of Great Britain. He had already received a tentative invitation to visit President Hoover at the White House. One hot afternoon at Geneva Mr. Ramsay MacDonald asked me what I thought he could most profitably say to Mr. Hoover if the invitation were accepted. "Ask him one question, and get him to answer it," I said. "It is 'What is the lawful function of armaments in a world which, at the instance of the United States, has by treaty solemnly renounced war?'"

✧ ✧ ✧

Whether that question was frankly asked and fairly answered at Washington or the Rapidan I know not. Perhaps the only right answer: "It is a police function" seemed too terrifying to Prime Minister and President alike. Great Britain was certainly not ready to welcome and to act upon the answer at that moment; and it may be doubted whether the President and the people of the United States were much readier.

Do nations, can nations jealous of their sovereign rights, form a community? Is there any true analogy between a society of individual human beings, gathered together in one place or country, and a society of individual nations, dwelling in different countries and devoid of any binding, common allegiance? Some say there is not. Others say there must be if civilization itself is not to perish. While they discuss, the civilized world spends its wealth and pledges the welfare of generations unborn in the production of arms for international destruction.

• Where Is Mr. Hepburn Going?

Capt. Elmore Philpott, M.C. in Vernon, B. C. News

IN THE RECENT battle royal over power export Mr. King administered an almost ludicrous defeat to the Ontario Premier. He waited until Mitch had marched in his whole army of high-pressure lobbyists and political blackjackers. Then he whispered in the ear of his powerful pal, President Roosevelt. The latter quietly banned imports of electrical energy into the United States. The Hepburn bombardment of Ottawa was about as effective as an attack with soap bubbles.

✧ ✧ ✧

After the international whisper, and its result, there never was any vestige of doubt as to whether or not Mitch would fight Mr. King to a finish. So he plainly told the Liberal party at Ottawa what Hitler told Austria) "Submit or fight." Either Mr. King will retire gracefully before the next election and a successor acceptable to Mr. Hepburn be selected, or else political civil war is certain in Canada.

This does not mean that Mitch himself is after Mr. King's job. If he can see anyone in Canada better qualified for the job of prime minister he will, no doubt, gladly stay where he is. But, like the Scottish lady who was open to conviction, but would just like to see the person who could convince her, Mitch is not given to over-estimating the abilities of his contemporaries. He dislikes Mr. King but detests Mr. Dunning. He not only sees the feet of clay in most of the others, but thinks that they are clay clean up to the top of the cranium.

✧ ✧ ✧

There are three powerful forces which are either already behind Mr. Hepburn, or moving towards him very rapidly. These are: the gold mining interests; the international power ring opposed to the St. Lawrence waterway; and the financial people who have a particular interest in forcing railway amalgamation.

For at least five years Mr. Hepburn has been a militant champion of the Ontario and Quebec mining interests. He obtained for them and maintained tax concessions worth many millions. He smashed his Cabinet to forestall or delay the unionization of the mining fields. He blocked the St. Lawrence waterway in the face of long standing official Liberal support for that project. Hence he prevented the flooding of New York, Quebec and Ontario with cheap power which would have cut power profits very drastically.

✧ ✧ ✧

In the past few months St. James Street has been more and more pondering the idea that no politician in Canada is as capable of putting through railway amalgamation as the versatile Mitch. In the last election in Ontario, Mitch made dozens of speeches asking votes from farmers for having cancelled the "iniquitous contracts with Quebec power barons." Actually, Mr. Hepburn already had concluded a definite understanding about new contracts to replace those cancelled. St. James Street thinks that if Mitch could get away with that he could also get away with amalgamation. They aren't particular as to what he might say in an election provided he could deliver afterwards.

✧ ✧ ✧

Mr. Hepburn is already known to have in sight the largest campaign fund ever accumulated in Canadian politics—which is talking in very big sums indeed. Moreover, the organization of the Liberal party in Ontario is such that the constituency machines are all dependent on the Toronto headquarters for direction and support. They are all operated on a patronage basis, and far more patronage comes via the provincial than federal treasury.

In brief, therefore Mr. Hepburn is in an ideal position to see that in the 82 Ontario constituencies every Liberal candidate be acceptable to him. His close associate in Quebec is likewise able to muster 65 Duplessis-approved candidates. Considering the virtual disappearance of the Conservatives on the prairies, the vengeance of the C. C. F. in Saskatchewan, and the far-from-broken threat of Premier Aberhart in Alberta—Mitch can survey the political field in Canada and conclude that in a political cat-and-dog fight he might well emerge top dog.

Hard To Believe How Time Flies

AUGUST 30

1908: Peterborough wins from Lindsay in golf 9-5.

John Lazure 17, is arrested by Cobourg Police Chief J. C. Ruse on charge of theft of bicycle from Fred Barette and horse and buggy from W. Johnston, Grafton.

Thos. Hull and Rich Swanston aided by neighboring settlers fight three days to save homes from forest fire at head of Stoney Lake.

F. R. J. McPherson and Co. get contract to wire the new armouries.

45th Regiment of Lindsay pass through city enroute to camp at Kingston.

1918: Lakefield reports three power plants idle. Proposes street railway system to village where number of houses are vacant to offset shortage in Peterborough.

City accumulates little fortune in scrap tin recovered over a period of years from the incinerator.

Eggs are reported 10 cents each in Rome.

Ptes. W. Melling and G. H. Townshend reported killed, W. B. Edwards, missing and W. B. Hibbard, Bailieboro ill.

Jos. Smith fined $10 for speeding with his car on George street and Clarence Fairbairn $10 for doing 40 on his motorcycle.

Bonner-Worth announces profit sharing scheme for employees of 10 p.c. of earnings from Sept. 1 to Dec. 31.

1928: Former pastor Rev. J. A. Wilson of Paris will preach at reopening of Knox Church.

Scotty Maudsley in top form hurls Rays to 18-1 win over Napanee.

G. A. Stimson Company brokers of Toronto will open a branch office here shortly.

Webber Turner returning from the C. N. E. reports engaging Bob Bailey's comedy band for the local fair.

Only charred walls remain after $10,000 fire on the Violet Durran farm near Campbellford.

Warsaw Boys sheep club members conduct fine fair.

Utilities asks hydro for details on possibilities of developing power at Dams 4 and 5.

A Bible Message For Today . . . .

AND WHEN HE had called unto him his twelve disciples, he gave them power against unclean spirits, to cast them out, and to heal all manner of sickness and all manner of disease. . . .

These twelve Jesus sent forth, and commanded them, saying, Go not into the way of the Gentiles, and into any city of the Samaritans enter ye not: but go rather to the lost sheep of the house of Israel.

And as ye go, preach, saying, The kingdom of heaven is at hand. Heal the sick, cleanse the lepers, raise the dead, cast out devils; freely ye have received, freely give. . . .

Behold I send you forth as sheep in the midst of wolves: be ye therefore wise as serpents, and harmless as doves. . . .

He that receiveth you receiveth me, and he that receiveth me receiveth him that sent me. He that receiveth a prophet in the name of a prophet shall receive a prophet's reward; and he that receiveth a righteous man in the name of a righteous man shall receive a righteous man's reward.

And whosoever shall give to drink unto one of these little ones a cup of cold water only in the name of a disciple, verily I say unto you, he shall in no wise lose his reward.—Matt, x: 1, 5-8, 16, 40-42.

DELUSION SHATTERED.

(Pantagraph, Bloomington, Ill.)

COMMENTING ON the published story of the proposed four lane belt line highway around Bloomington and Normal, the Springfield Journal calls attention to the gradual change which public opinion has undergone concerning relations of city traffic lanes to through highways.

"We have remarked," says the Journal, "in recent years how cities which once fought to have highways pass through their business districts now are asking for belt lines. This is particularly so with trading centers. The unnecessary congestion from through traffic discourages shoppers who live in suburban and rural areas from going into the heart of the shopping area to do their buying.

"Realization of what has been happening is an awakening from the 'business corner' delusion that has hoodwinked many storekeepers for years. The notion has been that the man at the crossroads will get most of the trade. But citizens of any town can recall many at the crossroads who have gone out of business.

"In the next few years, good money will be paid for a location on the most accessible (instead of 'busiest') corner. The store or firm management will stop being fooled by crowded streets and will instead demand for its customers ease in coming, going and parking."

A Bit of Nonsense

TRUE COURAGE

"Isn't a gentleman," someone was asked, "a man who plays lawn tennis without braces?"

"Not always," he replied. "As a matter of fact, a gentleman is a man who can dare to play tennis in his braces."

Hastings Pupils Increase At Campbellford

CAMPBELLFORD, Aug. 30. — Chairman of the Property Committee George Free reported to members of the School Board that all repairs commenced to school buildings during the summer had been completed. In addressing members of the School Board on Monday he said that a "real good job" had been done in repainting the outside woodwork of the old High School building. He recommended the installation of at least five additional posts to the new fence which had been erected between the Public School and the Johnson property on Ranney Street. Many minor repairs such as the repainting of woodwork and window sills in the High School had been completed at no cost to the Board except for material, since the janitor, J. Massey, had done the work.

A. G. Thompson, chairman of the Bus Committee, reported that the number of pupils from out of town points would be as large as last year with a slight increase from Hastings. Following a lengthy discussion of what new equipment should be made available in the general shop work at the High School, it was decided to leave the matter in the hands of the Internal and Property Committee who should discuss the matter with E. H. Greig and E. Darling of the teaching staff. It was deemed probable that farm mechanics would be added as an option this year.

S. A. Maguire addressed the Board, and as a delegate from the Rotary Club asked permission to use the High School auditorium to hold a free meeting on October 14, when Dr. C. E. Barker would be the guest speaker of the occasion. The request of a Belleville resident for data regarding the cost of tuition at the Campbellford High School was dealt with, and the secretary was instructed to advise the parent who is considering sending his son to Campbellford that the rate would be approximately 71 cents a day or the same as the rate fixed by the county for the current year, which it was deemed would be somewhat less than in 1936-1937. The matter of determining the approximate cost for the current year was left with the Finance Committee.

STONEY LAKE SERVICE

Until further notice the Steamer, Islinda will leave Lakefield daily at 9 a.m. standard time for Stoney Lake points, returning to Lakefield in time to connect with the C.N.R. train for Toronto.

WINDSTORM

Hail, Explosion and damage from several other hazards can be added to your Fire Insurance Policy. For a few cents more you can have this Complete Protection under the Supplement Contract.

CONSULT

Davis-Thompson

COMPANY

Insurance and General Agency
Real Estate
Established 1858
133 George Street. 'Phone 40.

District School Reports

S.S. NO. 8, PERCY

A—first honors; B—second honors; C—pass.

Gr. VII to Gr. VIII—Thompson Rachel, c.

Gr.VI to Gr. VII—Thompson Arnold, b; Barry, Pat, c; Barry Willie c.

Gr. V to Gr. VI—McMaster, Glenn, c; Faux, Vincent c.

Gr. IV to Gr. V—Dunlay, Gordon, a.

Gr. III to Gr. IV—Barry, Rita, b; Dunlay, Mary, b; Faux Bernard, c.

Gr. II Sr. to Gr. III—McGee, Gwendolyne, b

Gr. II Jr. to Gr. II Sr.—Johnston, Billy, b.

Gr. I to Gr. II Jr.—Dunlay, Billy, a; Simpson Rose, a; Thompson, Eunice, a; McGee, Fae, b.

The Stars Say . . .

By GENEVIEVE KEMBLE

For Wednesday, August 31.

Judging by the prevailing lunar ascepts, this may prove to be a day of upsetting, disturbing, sudden events, with gain in any direction problematical. There are signs of sudden loss, with probably bold, boastful strangers offering queer propositions which may be devastating in lure, and in final denouement. Travel, adventure, generally erratic and menacing conditions call for sturdy behavior and circumspection lest perils of every nature menace.

If This Is Your Birthday.

Those whose birthday it is may encounter a year of sudden upsets and distresses, with radical change or upheavals of a thoroughly disruptive and disorganizing nature. These may be superinduced by wily and treacherous strangers whose lures and prodigious proposals may be almost overwhelming in their audacity. Such persons and propositions should be summarily dismissed before calamity and financial peril ensue.

A child born on this day may be bold, audacious and full of initiative. Its foolhardiness may culminate in disaster, although it may be exceedingly clever, original, fond of adventure, research and rash experimentation, possibly in connection with the development of nature's finer forces.

OBITUARY

(Examiner Correspondence.)

MRS. THOMAS H. FARROW

MILLBROOK, Aug. 30—The death of Mary Ellen Taylor, beloved wife of Thomas Henry Farrow, which occurred at Millbrook on Wednesday, August 24, following an extended period of ill health, removed one of the oldest and most highly respected residents of Manvers township.

Mrs. Farrow, who was a daughter of the late William Taylor, and his wife, Mary Ann Howden, was born at Millbrook seventy-nine years ago, her parents home then being on Tupper street north. On October 18, 1881, almost fifty-seven years ago, the marriage of Miss Taylor and Thomas Henry Farrow took place, and their entire married life was spent on the homestead of the Farrow family, a few miles east of Pontypool, until one year ago when her health becoming seriously impaired, she and her husband retired from the farm and came to Millbrook.

Mrs. Farrow was of a quiet disposition, a loving and faithful wife and mother, and held in high esteem by all who knew her; in religion, she was a member of the Presbyterian church. Besides her sorrowing husband; the immediate surviving relatives include three daughters, Mrs. Alice Graham of Perth, Mrs. Ambrose Little of Millbrook, and Mrs. Robert Tysick of Perth; two sons, Harvey of Oshawa and Harry of Millbrook; also by three sisters and one brother, Mrs. Susie Wetherup of Millbrook, Mrs. Chris Graham of Toronto, Mrs. Phoebe Brines of Alberta and Mr. John Guthrie of Millbrook.

The funeral took place on Friday at 2.30 p.m. from the residence of her son, Mr. Harry Farrow, Main street, many friends and relatives gathering at the home for the service which was conducted by Rev. R. H. Williams, B.A, minister of the Presbyterian churches at Centreville and Millbrook. The pallbearers were all relatives and included: William Kinsman, Cecil Malley, Lorne Farrow, David Lunn, Robert Guthrie, and James Malley. Interment was in the family burial-plot at Pontypool cemetery.

The many beautiful floral tributes showed the esteem in which Mrs. Farrow was held, and among those from outside points who attended the funeral were: Mrs. Emma Winters of Orono; Mrs. Mary Boyd, Mr. and Mrs. John Parron, of Kendal; Mr. and Mrs. Cecil Malley, Mrs. Sarah Malley of Newcastle; Mr. and Mrs. Albert Farrow, Mr. and Mrs. Lorne Farrow, Mr. and Mrs. James Malley, Mrs. Charlotte Whyte of Pontypool; Mrs. William Malley, Newcastle; Mrs. Annie Howlett, Mrs. William Lunn, of Peterborough.

CENTRETON

The Y.P.S. met on Tuesday night when a social meetipg was held with Miss Mabel Webb as leader.

Threshing has been on in our village this week. Wheat is reported to be an abundant crop, but oats are not so good.

Several in the village have been suffering from the stomach flu.

Messrs. Pete and Baxter Young, of Toronto, spent the weekend in the village calling on friends.

Mrs. Tomlin, of Toronto, spent the weekend with Mr. and Mrs. J. A. McAuley and Mrs. S. Coffey.

Mr. and Mrs. George McKenzie and Margaret and Neil, of Toronto, spent the weekend at the homes of his brothers in the village.

Mrs. John Merriam has returned home after visiting friends at Bowmanville and Oshawa.

Misses Marion and Enid Nichol were guests on Sunday of Miss Fraces Coffey.

Master Donald Harden, Eddystone, spent the weekend at the home of Mr. and Mrs. Roy Merriam. Miss Shirley Joice was also a guest at the same home.

Joyce and Cornine Lisle of Castleton spent the weekend with Mr. and Mrs. C. Turk.

Rev. H. W. W. Bromwich took charge of the service Sunday at the United church after his recent illness.

Mr. and Mrs. . Birney were dinner guests on Sunday at the home of Mr. and Mrs. W. Rogers and family.

Dangerous Fun

DUBUQUE, Ia., Aug. 30—(AP)—"But it was just for fun . . ." that is the way two boys explained their act when discovered shooting dynamite caps out of sling shots at a cement wall in an attempt to get them to go off. Police didn't think it was so funny. They took the remaining 75 caps from the boys.

TWO WORLDS

BY MAUD McCURDY WELCH

CHAPTER 29.

Noel stared at Nick, the color rushed to her face, when he announced he was going to marry her. Nick poured himself a glass of champagne and sat looking at her through the bowl of his glass.

Finally Noel said, "That's absurd, Nick. I do not love you. I am not interested in marriage."

Nick sat twirling his glass now. "I'm not a bad fellow, really," he began in his tight voice. "You'd have found that out if you'd made any effort."

"But I'm not interested," Noel repeated.

"Wait a minute." Nicked moved over to a wall safe, twirled the dial until it opened and came back with several velvet jewel boxes.

"Look, these are for you! You've probably never realized that Nick Luigi's a rich man." He opened two boxes, displaying a diamond and emerald bracelet and a string of perfectly matched pearls that would have made a duchess envious. Then he opened a third box containing a large, very handsome diamond ring. "A Marquis," he said proudly. "Fifty thousand dollars—not a cent less."

Noel looked coldly at the jewels. They were magnificent, of course. But she was feeling like the heroine of some of the old-time melodramas in the nineties. One of those funny old songs was running idiotically through her head:

"Take back your gold,
For gold can ne-ver buy—me."

The situation seemed both absurd and laughable. But Nick was in deadly earnest. "Look at this apartment," he said. "It's all yours."

The big room was lovely, Noel had to admit. It had a cool cathedral air, with its high vaulted ceiling, and its oval stained-glass windows. Even the luxurious furnishings did not take away this effect. But to find Nick Luigi in such an apartment was the last thing in the world she would have expected.

"Your apartment is lovely, Nick," she said evenly. "And now I must go." She rose.

But Nick ignored that, too. "Everything I have is always of the best," he said. "That's why I want you."

"Good night, Nick," Noel moved to the door.

"You're not going?" Nick exclaimed in a voice of surprise, as if he could not possibly believe his guest would want to leave so early.

"I certainly am going," Noel retorted. "And listen, Nick, if you have any idea that you can keep me here, you'd just better get it out of your mind at once."

"You do slap very hard—I seem to remember." Nick came back with an unsual attempt at humor. Then he added, "The door is open. Nobody is keeping you."

Noel found that was true. She opened the door, started out.

Then Nick said, "So you're not interested in what I have to say about the young doctor?"

Noel hesitated. Then she turned and faced him. "If you have anything to tell me about him, which I don't believe, you'd better go on and say it."

She didn't look close at Nick. So she did not see the dark scowl that came to his face. But she could judge something about his mood from the grim, suddenly furious tone of his voice. "Just this: You're never going to marry him. Never—if I have to —." But he did not finish.

Noel stood there, a sudden weakness rushing over her. Nick's words had a familiar sound. This was the second time someone had told her that she would never marry Julian Paige.

Then Noel straightened and looked at Nick levelly. "Listen to this, Doctor Paige isn't any more interested in me than I—I am in you. And that is just exactly—NOT AT ALL." She stopped, drew a long breath, went on. "He has never asked me to marry him. And he hasn't the slightest intention of doing it."

"You lie almost as beautifully as you dance," Nick said grimly.

"It's the truth!" With that Noel opened the door and walked to the elevator, he wasn't sure she knew how to operate it. Probably she'd better walk down.

But Nick was standing beside her. "I'll take you down."

Neither of them said a word as the elevator whirred downward. Then Noel heard it give a little whine as Nick once again started it upward after letting her out with a brief "good night."

It was dark and rather eery down in the long dance hall. There was only one dim light burning at the entrance to guide her to the door—a long way from where she stood. Noel was feeling shaken. Nick's threat had frightened her, and the shadows in the long room seemed to rise up and reach out long talon fingers to grab at her.

When she at last reached the door, a figure rose up in the semi-darkness. Noel almost screamed because her nerves were so on edge.

But it was Maida. "I didn't mean to scare you, honey," she apologized timidly. "I just knew you'd gone up with Nick, and I—I just thought you might like for me to wait."

Noel gripped her arm in relief. "Maida, it was one of the sweetest things anybody ever did for me, I needed somebody—rather terribly."

"That's what I thought," Maida put her arm around her, and they walked together. "You had a bad time up there with Nick, I guess. He's a beast. But you can handle him, honey, so don't be afraid."

It had been a sort of nightmare in Nick's cathedral-like apartment. But it was over now. It was all over now. She was free of Nick—facing a new life in which he could never enter.

It was easy to regain her feeling of confidence once out in the fresh air with the coolness on her flushed face and the friendly clasp of Maida's thin little arm.

"This is my last night at Luigi's," she told her. "Thank heaven, I'll never have to go back."

"I'm glad too, honey," Maida said, "although I'll sure miss you. I've always been afraid Nick might cause you some trouble. You see, you're the kind of a girl that men fall for, and fall for hard."

Noel almost could have laughed at that. There was one man, she could have told Maida, who didn't fall for her, who had said that he never intendedto. And he happened to be the only one who counted.

She wondered, a sick pain coming up to her throat, what Julian was doing now, and were he was—and most of all, who was with him.

The light was on in the dingy room when Noel reached home, and Laurie was sitting up, her face rather anxious. "You were so late," she began, "I was beginning to be uneasy. Did Luigi make any trouble?"

"A little," Noel said, trying hard to make her voice sound unconcerned. She didn't want Laurie to worry, so she didn't tell her the threat, or the insinuation of a threat that had been in Nick Luigi's voice when he had spoken of Julian. But Noel thought Julian should know. He ought to be put on his guard.

The worried expression still lingered on Laurie's face, so Noel said reassuringly, "Listen, darling, I can always take care of myself."

"Even gainst Nick?" Laurie asked a little fearfully.

"You bet," Noel gave her a little pat on her hand.

When they were in bed, after Noel had given her hair a hundred strokes, she asked Laurie the question she wished she could keep from asking, but could not. "Did you see Julian today?"

Laurie didn't answer. She was either reluctant to answer, or else she hadn't heard.

Noel raised up on one elbow. "Tell me, don't be afraid. I'm not going to jump into the river or anything like that. Did you see him and was he with Ruth Chester?"

"They lunched together and afterwards walked down the street," Laurie said hesitantly.

"I hate her," Noel cried suddenly. "I didn't know there'd ever be anybody in the world 'd hate as much as I do her."

(To Be Continued)

TRENT RIVER

Mr. and Mrs. Walter Salisbury and daughter, Margaret, of Toronto, are holidaying at Dew Drop Inn, Green Point.

Mr. and Mrs. William Isbister, daughters Audrey and Jean of Kenmore, N.Y., are spending August at "Sunset View," Green Point.

Mrs. Hellowell and son Fred left Sunday for Toronto after spending a few weeks at their cottage.

Messrs. Wilbert Wood and Floyd Green of West Seymour are holidaying in camp at Government Park.

Mr. and Mrs. Alex Calder and children, of Warsaw, Mr. and Mrs. Ivan Calder and Children of Cottesloe, were recently visitors with Mr. and Mrs. Joseph Tedford.

Mr. and Mrs. Stanley Neale and son of Dundas are holidaying at their cottage.

Mr. and Mrs. Reg. Taylor, daughter, Mrs. Harry Davison, Mr. and Mrs. Jack Scully, of Toronto, are spending a week at Idelwood.

Mrs. R. W. Umphrey and infant son returned home Wednesday evening from Mrs. Randall Wood's nursing home Havelock.

Miss Margaret Johnson has returned to Claremont from holidaying at "Restholme."

The Misses Marjorie Gray and Dorothy Noble left Thursday for Baltimore, after ten days holidaying in camp.

Jimmie Anderws has returned to Norwood after holidaying at "Restholme."

Mr. and Mrs. Clifford Knox and family of Toronto are holidaying at "Bon Alexander."

Mr. and Mrs. John Russell and daughter Eileen of Toronto, were recent visitors with Mrs. Russell's sister, Mrs. Charles Macoun of "Macland" farm, West Seymour.

Rev. J. E. and Mrs. Glover, daughter Helen and Miss Hosie, left Friday for Claremont, after holidaying at "Restholme."

Goodnight Story

By MAX TRELL

The next moment Knarf came back to the playroom with the cat.

"Now, Mrs. Cat," he said to her, pointing to the rag doll lying on the floor, "that's poor Mary Jane. We need your help to get her out into the garden."

The cat went over and took a good look at Mary Jane. "Why, I declare!" she exclaimed in surprise. "That rag doll has no face—nothing but two shoe-button eyes!"

"That's right, Mrs. Cat. An awful think happened to her. The puppy tried to wash the smudges off her face so as to make it nice and clean. So she licked her face and licked it right off!"

"Puppies are foolish," said the cat. "I've licked the faces of my kittens dozens of times and they still have their faces. But what good is it going to do to get her out into the garden?"

"Oh," said Knarf, "you'll see. I have some friends out in the garden who know how to paint her face on again. She'll be as good as new."

Sounds Strange.

The cat stroked her whiskers doubtfully. "Well....it all seems

She picked her up gently.

pretty strange to me. But since you're so sure you know what you are doing, I'll carry her out into the garden." Then the cat went over to her and picked her up gently in her teeth, just as she always picked up her kittens, and carried her out into the garden. Knarf followed right after her.

"Here—set her down here," he said, showing Mrs. Cat a place on a moss-covered stone near the garden wall. She set Mary Jane down as gently as she had picked her up. "Can I do anything else for you or Mary Jane?"

Knarf shook his head. "No, thank you. Please go away now."

Then the cat went away, quite slowly. But half-way down the garden path she looked back. And what she saw surprised her more than anything that had happened before.

(Continued to-mormow.)

The Examiner Home Service

Surprise Your Friends With Clever Fortunes

Easy to Read Horoscopes

Carolyn knows one sure-fire way to interest a new man! She promptly reads his horoscope. And how he loves it!

Just now she's saying to Bob: "Since your birthday is July 25, your sign is represented by Leo, the lion. You are strong-willed, hopeful, joyous. Your lucky number is one. Sardonyx and crystal are your jewels."

Try Carolyn's technique on your boy friend. If his birthday is March 28 he'll love to know that he has fine business ability. His jewels are diamond and bloodstone.

If your birthday falls on Nov. 21, Sagittarius, the archer, represents your sign. You love adventure. Purple is your color, the amethyst your gem; lucky number, three.

It's fun to tell fortunes with cards, too. Hearts represent happiness; diamonds, wealth; clubs, business affairs; spades, complications.

Our 32-page booklet gives the meaning of every card in the deck; tells what tea leaves predict. Novel fortune-telling games for parties, bazaars.

Send 15c in coins or stamps for your copy of **FUN WITH FORTUNE TELLING** to Examiner, Home Service, Peterborough. Be sure to write plainly your NAME, ADDRESS, and the NAME of booklet.

BETHANY

Mrs. Bert Reid, of Toronto, called on friends in the village, Sunday. While in Manvers Mrs. Reid was the week-end guest of her aunt, Mrs. Thomas Eakins.

Mr. and Mrs. Herman Sisson of Udora called on Mrs. Charles Smith, on Sunday.

Mrs. Richard Johnston and son Harry were businss visitors to Toronto on Monday.

Miss Lila Davis spent a couple of days with her sister, Mrs. Harold Thompson at Manvers Station.

Mr. and Mrs. Meickle and daughter Doris left on Sunday to visit friends at Huntsville and Toronto.

Miss Doris Driver who has been spending a holiday at Bobcaygeon tourist camp, arrived home on Sunday.

Mrs. Joseph Jones spent Thursday with Mr. and Mrs. Bannon at Omemee.

Lemons picked in Italy during the summer filled 1,800,000 boxes.

Does YOUR System Make Excess Acid?

Acid Indigestion, Colds, Headaches, Bilious Attacks, Constipation OFTEN START THIS WAY

Some people are what are known as acid-makers. They can't help it—*and often they don't know it.* The results of an excess of acid may *seem* just like ordinary stomach trouble — but they can't be put right by ordinary stomach remedies! Excess acid may be the reason why *you* wake up flat, sour, bleary-eyed, bilious — *and* the reason why fierce purgatives only leave you in the grip of a weakening habit and the same old symptoms.

But there's one thing that acid can't face. That's the neutralizing power of Vange Salts, the alkaline remedy with the *natural* mineral spa action. A teaspoonful in warm water surges through your system just like the medicinal spring water far away in England where Vange Salts come from. Excess acid is neutralized quickly, painlessly. Your blood is purified of poisons. Your sore stomach walls are soothed. And that mass of hard, poisonous waste matter lying in your intestines is softened gently, *naturally*, and passed out of your body. *Then* do you feel good! It's marvellous! But the most marvellous thing is that Vange Salts are only 60 cents a tin! At your druggist now—but if you're wise, on *your* bathroom shelf tonight!

Mexican Pesos

ORANGEVILLE, Ont., Aug. 30.—(CP)—Provincial police are on the look out here for a person or persons passing Mexican pesos for five and ten dollar bills. An influx of these bills is reported to be widespread throughout this part of Ontario. The bills are the same size and resemble the color on a Canadian two-dollar bill.

FRANCE PROTECTS GEMS

France has restricted the use of the terms diamond, ruby, sapphire and emerald in connection with precious stones.

GAS and DUST Can't Escape from CLARE'S HECLA FURNACE

SAVES 1 TON IN 7

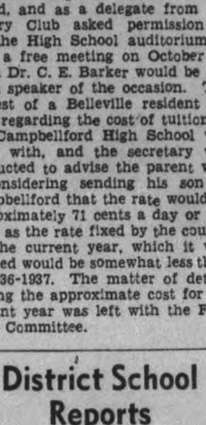

● A patented HECLA process (Fused Joints) seals the joints—prevents escape of gas and dust for the full life of the furnace. NO CEMENT USED in the radiator as in ordinary furnaces.

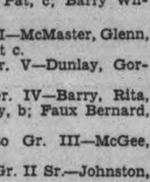

NEW LOW PRICES

Due to lower material costs and elimination of Sales Tax, you can save considerable by installing your HECLA now. HECLA Furnaces or Clare Air Conditioning may be installed on the Home Improvement Plan.

W. R. TURNER

195 Simcoe St. Peterborough Phone 591

Clare Bros. & Co., Limited, Preston, Ont.

LARGEST CANADIAN MANUFACTURERS OF FURNACES

Free GIFTS!

FOR SUNLIGHT "ENGLISH" CARTON ENDS

BATH TOWELS—Good quality, thick, absorbent. Smart colour patterns. 23 x 44 ins. FREE for 30 Sunlight "English" carton ends.

TEA TOWELS—Standard quality, all-linen, hemmed. Attractive colour designs. 22 x 32 ins. FREE for 20 Sunlight "English" carton ends.

PILLOW CASES—"Colonial" quality—durable, fine weave, 42 ins., hemstitched, FREE for 25 Sunlight Soap "English" carton ends.

PURE SUNLIGHT MAKES WASHDAY EASIER FOR THOUSANDS . . .
Read details of FREE Gift Offer

Just save the number of Sunlight Soap carton ends required for the gift you want. Be sure to save only the ends printed in English, cut from the cartons of Sunlight Soap. Take your carton ends to our Depot:

HUBERT CHOWN HARDWARE
417 George St.
PETERBOROUGH

If you cannot call for your gifts, simply send your carton ends by parcel post to:

LEVER BROTHERS LIMITED
STATION G., TORONTO

Do not enclose a letter in your parcel. Do not seal, simply tie with string and include a slip of paper containing the following information:

(1) Name and address in BLOCK LETTERS.
(2) Number carton ends enclosed.
(3) Gift required.

This offer open until Dec. 31, 1938

SAVE THE ENDS PRINTED IN ENGLISH ONLY

SUNLIGHT SOAP A LEVER PRODUCT

ALL WELL!

The health-tone of the whole family is raised by using dairy products liberally

For dessert serve Silverwood's Ice Cream often.

You will find it just as enjoyable between meals or the last thing at night.

Silverwood's the QUALITY ice cream

Look for the Silverwood Sign

MUFFETS have a distinctively delightful flavour due to the exclusive Quaker method of manufacture and carry a money-back guarantee of satisfaction. They contain all the minerals . . . proteins . . . vitamins . . . all the energy of 100% Whole Wheat. Thousands enjoy Muffets daily—buy a package from your grocer today.

MUFFETS BRAND Ready-to-serve Whole Wheat Biscuits

SHOP AT

ZELLER'S

—IT PAYS

Fashion's Darling

Girls' "Dirndl" Dresses

95c

2 for 1.75

Starting Wednesday morning these dresses will be on sale until the end of the week—or until our limited supply is gone. Lovely patterns in sizes 8 to 14. Outfit the junior miss for school opening.

ZELLERS LTD. - Retailers To Thrifty Canadians

Stormy Arctic Nights Best For Radio

TORONTO, Aug. 30.—It may be a far cry "Down Under" to "Down North," but Dr. R. G. Ellis, on the staff of the Faculty of Dentistry, University of Toronto, a native of Australia, has just experienced a summer's dental practice among the natives of the Arctic. With headquarters at Aklavik, Dr. Ellis served under the auspices of the Missionary Society of the Church of England in Canada.

Eskimos make excellent patients and are extremely appreciative, Dr. Ellis said. Generally speaking, the teeth of the Eskimos are in better condition than those of the Indians. The teeth of the Eskimos, who habitually remain around Aklavik and are in touch with the white man and the white man's food, such as flour and sugar, are poor, said Dr. Ellis. The Anglican hospital at Aklavik, where Dr. Ellis held dental clinics, is as well equipped as the Toronto city hospitals, he claimed.

The isolation of the Arctic is accentuated for the visitor from outside in the absence of a good radio reception during the summer months. Curiously enough, programs from London, Eng., came in more clearly than any others, and especially on stormy nights. It was very difficult to get programs from Edmonton, and on fine, clear nights the radio provided no entertainment whatever.

Despite the distance and the isolation, some remarkable feats in merchandising service were registered in the Arctic during Dr. Ellis's stay at Aklavik. The Government doctor wished to purchase a movie-picture camera. He wirelessed his order to Edmonton, which city, being out of stock, telegraphed to Toronto. The camera, flown in from Edmonton, arrived in Aklavik one week to the day after the order had been wirelessed out.

Rebel Southern Base Threatened

HENDAYE, France, Aug. 30 (AP).—The Spanish government reported today that General Jose Asensio's southern army had driven within less than a mile of Castuera, insurgent base on the Estremadura front.

The militiamen were said to have cut the trunk line railroad running from Castuera to Cabeza Del Buey, 20 miles to the east, and to be threatening to cut insurgent advance units leading the drive on the rich Almaden Mercury Mines.

The only link left between the insurgent base and General Gonzalo Queipo De Llano's extended advance positions at Cabeza Del Buey was a highway which was said to be under rifle fire.

Government reports said General Asensio's troops had gained nearly 15 miles since they started their counter-offensive to protect the Almaden mines 10 days ago and had recaptured virtually all the territory between the Zujar river and the railroad lost Aug. 1.

The insurgent offensive was said to have been halted completely by the government drive, but insurgent communiques said all government attacks had been "victoriously repulsed."

On the Ebro front in eastern Spain, dispatches from both sides reported local gains.

Crosses Atlantic

Leaving Hamburg, Germany, in a 30-foot yawl Heinrich Garbers, ABOVE, arrived unheralded and unsung in New York harbor Aug. 26, sporting a 38-day growth of red stubble and plans for more adventures. Garbers, 29 years old, plans a world trip next in a craft of different design.

First Combine

First all-crop harvester, or combine, to be operated on any farm in Peterborough county is owned by Howard Kidd, whose farm lies three miles southeast of Warsaw. This machine, fastened to a tractor cuts down any type of grain that can be harvested, threshes it, discards the straw and packs the grain in bags after cleaning it ready for sale. Used extensively in the west the combine is not seen in Ontario to any great degree. Mr. Kidd finds it highly satisfactory. (Examiner Staff Photo.)

Rotary Aims Were Badly Needed In Drafting Of Peace Treaty

(Examiner Correspondence.)

CAMPBELLFORD, Aug. 30—"Had there been three or four Rotarians sitting on each side of the table as the treaty of Versailles was signed it would not have been so onerous, and so hateful to the central powers", declared N. Alex McColl in a speech before Rotarians at their noonday luncheon held in the St. Lawrence Hotel here Monday. In an address in fhich he outlined some of the highlights of the recent Rotary International Convention held in San Francisco, the speaker reviewed the growth of Rotary and its chief aims.

In endeavouring to explain why the organization did not exert a stronger influence toward world peace the speaker reminded his listeners that the peoples of these various countries in which Rotary is organized have their own thoughts and ideas and it would not be good judgment for us to interfere with their private affairs. "It is by this same method of reasoning that Catholic and Protestant, Jew and Gentile are able to sit down together as Rotarians. It is by submerging their differences and concentrating on the idea and ideals we have in common."

"Had their been three or four Rotarians sitting around the table as the Treaty of Versailles was signed there would have been no Hitler as Germany was headed straight for democracy at the close of the war," said Mr. McColl.

MORE ABOUT—
Cabinet Emergency
(Continued from Page 1)

occurred yet, officials said, but there were a dozen tavern brawls in as many communities last night.

The Czechoslovak ministers met at Kolowrat palace to discuss their new plan to meet the demand of 3,500,000 Sudeten Germans for territorial autonomy.

The foreign office said the plan had not yet been submitted in its entirety to the Nazi-supported Sudeten German party, but that Konrad Henlein, the Sudeten German leader, knew its broad features.

The Sudeten Germans justified their delay in making known their attitude toward government negotiations with the comment they could not say yes or no to proposals unknown to them.

But it was known that Viscount Runciman, unofficial British mediator in the minorities dispute, hoped he would get some hint from Henlein today or tomorrow as to whether the General trend of the reforms being considered by the state might be acceptable.

Both Lord Runciman's mission and the Czechoslovak Government were said to regard possible developments today and tomorrow as "crucial."

The foreign office also denied there was a likelihood of a meeting soon between President Eduard Benes and Henlein.

Czechoslovakia seemed to be the coolest nation of the states directly involved. Life seemed normal. Citizens paused at newspaper bulletin boards and displayed interest but not excitement.

Officials said a series of incidents similar to those of last night could be of grave concern to the government.

A policeman was hit with a chair; a mayor had his collar ripped; Sudeten German guards surrounded a tavern in which were 66 drinking laborers debating politics; a German's joke started a free-for-all in a street; and a Praha storekeeper fought with a German who tore a cartoon window display in last night's scraps.

The police report said most of the participants had been drinking, but elaborate testimony was sought to show the fights were minor to prevent exaggeration that might lead to misunderstanding between Czechoslovakia and Germany.

MORE ABOUT—
Cabinet Emergency
(Continued from Page 1)

made up his mind which advice to follow and the whole policy of the British government is to guide him along the path of peace. A note from Mr. Chamberlin catching the German chancellor with an open mind might swing the scales away from a general European war, it was argued.

Sixteen cabinet members of a total of 22 were present when the meeting began. Sir Kingsley Wood, air secretary, was the first arrival. Viscount Halifax, foreign secretary, walked in with Sir Nevile Henderson, ambassador to Germany, who was summoned home for conferences.

Premier Takes His Walk.

Prior to the meeting, the Prime Minister and Mrs. Chamberlain had their customary walk in nearby St. James's Park.

The Prime Minister and his ministers had virtually all shades of British opinion behind them should they arrive at a policy of frank speaking and grave preparations for the worst.

For days official quarters minimized the importance of preparations for German army manoeuvres. But when Sir Neville was called for consultations Saturday, the London press admitted considerable alarm. To-day the Daily Mail (independent) said:

"The British public are disquieted. Rumors of all sorts go around but from official sources people hear nothing. It is time that the British public were frankly told what is happening."

Official quarters appeared a little more relieved to-day. It was reported in reliable quarters that Sir Neville's report was not "too discouraging" and there was some hope still that the Sudeten Germans would agree to a measure of compromise with the Czechoslovak government.

There was obvious annoyance here with anti-Czech feeling attributed to the German press and over German reports that Britain was favoring the Czechoslovak government.

Dangerous Methods

The Times (Independent)) called this "a fantastic interpretation" of British intentions and criticized Germany's dangerous methods of hastening negotiations."

The News Chronicle (Liberal) in an editorial, title "Speak Plainly," said:

"If it is made evident in Berlin in terms which admit of no misunderstanding that a German attack on Czechoslovakia would find the British ranged beside the French in instant resistance to aggression, the German legions will not receive the order to march."

The only major paper to take the situation lightly, Lord Beaverbrook's Daily Express (Independent), thought it all "A false alarm."

OBITUARY

HUGH DEVINE.

(Examiner Correspondence.)

MARMORA, Aug. 30.—The funeral of the late Hugh Devine was held on Monday morning from the residence of his sister, Mrs. Rose Johnston to the Sacred Heart church, where High Requiem Mass was sung by Rev Father H. J. Farrell.

The bearers were Dan Shannon, Ed O'Connor, James Murray, William Callery, Archie McCallum and V. Walt.

Interment was made in the Sacred Heart cemetery.

Cruiser Burned To Water's Edge

(Examiner Correspondence.)

LINDSAY, August 30.—A car driven by Dr. Brien, of Windsor, jumped the sidewalk in front of Dorray's dress shop at Fenelon Falls on Monday and crashed into the plate glass front. There was a shower of glass in the interior of the store and the car was also damaged.

A fine new motor cruiser, the property of Ben Lindsay, and valued at $3,000, was totally destroyed by fire on Sunday morning on Cameron Lake. Mr. Lindsay was taking the launch out of the boathouse at Inverlochlin Grove, when it backfired and burst into flames. It drifted out into the lake and burned to the water's edge. It is understood the boat was insured.

Injured in Car Crash.

John Finkleham of Toronto was injured near Rosedale on the weekend when his car plunged into a ditch after striking some loose gravel on the highway. The car turned end over end after leaving the road. Twelve stitches were required to close the lacerations in Finkleman's face. The other occupants of the car, George and Henry Lake, of Toronto, and C. Clough, of Port Credit, were badly shaken up. Chief of Police Gordon, of Fenelon Falls, is investigating the accident.

According to reports from Hallburton, heavy cut of timber are expected during the fall and winter months. The Bailey & Way sawmill at Eagle Lake has changed management and will be operated by Mr. Bailey in future. Mr. Way has purchased a timber limit in the northland and will operate a camp during the winter. The Standard Chemical Company will operate a mill ten miles from Harcourt. This mill is splendidly equipped and a large boarding house and camp will accommodate a large number of men. This camp will open in October.

Heavy Traffic.

Proprietors of tourist resorts in this district report a thinning out of tourists during the week-end. Traffic on the highways on Sunday was the heaviest during the year, and some of the resorts are practically deserted. The influx of tourists from across the line was not as heavy as last year, but there was a big increase in the number of Ontario people at the lake resorts.

OMEMEE

Recent guests of Mr. and Mrs. Thos. Drummond were Mr. and Mrs. Ray Johnson, son Bruce and Mr. Geo. Raum of New York City.

Mr. S. H. Faulkner and family were visitors to Fenelon Falls Sunday.

Miss Ethel Rehill of Peterborough, was a week-end guest of Miss Lyla Parsons.

Mr. Gordon Hayes and friend, of Toronto, spent the week-end with his parents, Mr. and Mrs. E. Hayes.

Mr. Arthur Marshall of Peterborough called on friends in the village Sunday.

Miss Bernice Northey of Peterborough, is spending her vacation with her parents, Mr. and Mrs. W. Northey.

Armies Skirmish Over 800 Square Miles

By Captain W. W. Murray, M.C.
(Canadian Press Staff Writer.)

SCHOMBERG, Ont., Aug. 30 — (CP)—The mimic warfare now in progress in Central Ontario, participated in by all the permanent force troops east of Manitoba, is extending over an earea of nearly 800 square miles. With tanks, anti-aircraft guns and new type mortars, cavalry, infantry and artillery, the troops are engaging in manoeuvres under war service conditions.

The troops left their bivouacs near this village 35 miles northwest of Toronto at 6 o'clock this morning. The intention was to move them back in the direction of Camp Borden; but this time they will not have the assistance of the mechanical transport to give them lifts on the way.

Yesterday they covered the 45 miles from Camp Borden to Schomberg, being conveyed in three lifts a distance of 30 miles and marching the rest. Today, they have changed their character. They are not now the northland force moving south along their lines of communication, but the southland force moving north and confronted by an enemy imbued with the full purpose of bombing them from the air.

And, as if that were not enough, the Southlanders also will have to fight tanks and other armored vehicles.

Umpires Pleased.

The umpires, headed by Major R. G. Whitlaw from National Defence Headquarters, Ottawa, announced last night that yesterday's operations were, generally speaking, "well carried out." Principally the task set was to practise precautions against aircraft while moving in a hostile country.

The scheme opened at 6.18 a.m. and was completed at 3.40 p.m. Four sorties were directed against the troops by low-flying airplanes.

The country over which this mimic warfare is being fought is favorable to airplane operations. It is quite flat, save for a few low, wooded ridges.

The advent of the troops in their various bivouacking areas has been welcomed heartily by the villagers.

Last night the horse lines of the Royal Canadian Dragoons were the centre of attraction near Schomberg. The 135 horses of A and B Squadrons were scrutinized with critical eyes. The soldiers found themselves discussing the animals with men who, even if they have not read books of the technique of horse mastership, are wise with the wisdom of experience in the daily handling of horses.

Hungarian's Plea New Czech Worry

PRAHA, Aug. 30—(CP-Havas)—The Czechoslovak government, already harassed by the turbulent Sudeten Germany, was beset by another complication to-day when the Hungarian minority presented a demand for absolute autonomy.

Representatives of the Magyar autonomist parties called on Premier Milan Hodza with their reply to the government's proposal for minority administrative reform. Their counter-demand was for complete self-government, granting of which, observers said, would in effect, sever an important part of the Czechoslovak state from central control.

Meanwhile Lord Runciman, unofficial British mediator who conferred with the Sudeten leader, Konrad Henlein, at Rothenhaus Castle yesterday, worked with his staff on the bases for resumed negotiations which he hopes to bring about between the government and the Sudeten minority.

In his conversation with Henlein the peer brought to gauge the degree of the pro-Nazis, resistance to modification of their stand for autonomy, and his mission's work to-day was an attempt to map an outline for negotiations which would suit both sides. Another meeting between Lord Runciman and the Sudeten leader was scheduled for this week.

New Detroit Gag

DETROIT, Aug. 30—(CP)—The out-of-town visitor season is at its peak just now and Detroit hosts are indulging to the fullest in one of their most smug pleasures—that of pointing out that Canada, as represented by Windsor, lies south of the United States, represented by Detroit, in direct contradiction that the United States lies south of Canada.

Glass 'House' For Chicken

The Rev. Frank E. Williar, of Mount Airy, Md., comforts his "bottle baby" as they appear in Westminster police court. The Rev. Mr. Williar was haled before the court by the Maryland S.P.C.A. on a charge of cruelty to this chicken. The pastor defended his novel housing of his pet claiming that it was not "unkind," and that the chicken gained weight more quickly than chickens raised in a more orthodox manner.

Church Plans Decoration Day

(Examiner Correspondence.)

HASTINGS, Aug. 30.—A decoration service at the Trent Valley Cemetery, will be held on Sunday, September 18, the opening day in connection with the 75th anniversary of Trinity United church. This service will be the first of its kind to be held in this pretty little cemetery on the banks of the Trent River, and was arranged for by the Women's Association at their monthly meeting on Thursday afternoon, in the church basement.

A committee of young men and young women were appointed to assist during this very special week of activities from September 18 to 26. A visiting tour of the congregation will be made by the committee appointed and programs will be left in the home of all members.

Miss Jessie Lamb was in the village on Wednesday and was a guest at the Pollock-Orr wedding.

Donna and Isabell Beamish spent the past week with their aunt and uncle, Mr. and Mrs. Edgar McKee, of Campbellford.

Miss Jemima Jackson of Toronto spent several days with Mr. and Mrs. Albert Brooks.

Miss Ruth Burkholder and master John Burkholder of Penetang are spending a week with their grandparents, Mr. and Mrs. A. B. Smith.

Mr. and Mrs. Joseph Trotter spent Sunday with Mr. and Mrs. Raymond Kemp of Codrington.

Mr. Beverley Payne of Toronto spent the weekend with his aunt and uncle, Mr. and Mrs. Wm. Whitred. Miss Jessie Whtired returned with him for a week's vacation in Toronto.

KEENE

Mr. and Mrs. J. Gibson of Toronto, returned home after visiting Mrs. W. Fletcher.

Mr. Bert Seamon has returned to his home in New York after visiting his brother, Mr. William Seamon.

Mr. Fred Cooper has been visiting friends in Villiers.

Mr. W. Fletcher and daughter Maureen have been visiting friends in Hastings.

Mr. and Mrs. Fred Doris and family attended the wedding of Miss Agnes Condon of Douro.

Mr. and Mrs. George Foley have replaced Mr. Fletcher at the Keene station.

Mr. and Mrs. Robert Nelson, Mrs. Charles Nelson and Misses Marion, Isabel Nelsen are attending the Toronto Exhibition.

The many friends of Mr. Earl Kimbal will be glad to know he is home again from Nicholls Hospital and is progressing nicely after his unfortunate accident while working on No. 7 Highway.

Miss Lois McCarthy, R.N., has accepted a position in Whitby.

BOMBAY TO ALTER STREET

Because it has caused many missed appointments and much bad temper among motorists and pedestrians, the bottleneck in Marine Street, Bombay, India, is to be eliminated.

Drunk Is Found Strangled In Jail Cell

MONTREAL, Aug. 30 (C.P.). — Arrested for drunkenness on Sunday night, James Kelly, 26, St. Albans, Vt., was found strangled to death in his cell early on Monday in No. 4 Police Station.

When Kelly was first found slumped on the floor of his cell, police thought he had died of acute alcoholism, but a routine autopsy performed by Dr. Jean Marie Roussel, medico-legal expert, revealed strangulation as the cause of death.

Police said they arrested Kelly on Sunday night and booked him on a drunkenness charge. Nick Sawchuk, also charged with drunkenness, was sleeping heavily in the same cell.

At midnight Kelly asked permission to telephone his mother at St. Albans to tell her of his arrest, but was refused, officers said, because he lacked money to pay for the long distance call. He was returned to his cell by the guard, who reported Sawchuk still in a deep sleep.

Apprised th prisoner had been strangled, police found nothing in the cell which might have served to strangle a man. Sawchuk, closely question, declared he knew nothing of Kelly death. He will be a witness at to-day's inquest.

JAPAN TO AID MERCHANTS

Japan will expand its welfare vocational department to care for small merchants and industrialists forced into idleness by the national materials consumption program.

His Convicts Died

William B. Mills, superintendent of the Philadelphia County prison at Holmesburg, Pa., is pictured ABOVE. Four of his convicts were found dead in isolation cells after a four-day hunger strike. Coroner Hersch held their death due to scalding. Mills said the men probably killed each other fighting.

"I'M REALLY ENTHUSIASTIC ABOUT THE NEW IMPROVED PALMOLIVE," SAYS Jean Condie attractive Toronto Model

"It keeps my skin so soft and smooth, without any irritation."

"The new improved Palmolive adds a real thrill to my daily beauty treatment," Jean Condie continues. "It's new mildness helps a lot in keeping my skin smooth and lovely. From now on I'm keeping my complexion schoolgirl all over—just like the Dionne Quins. And I'm so pleased with Palmolive's new perfume."

The new improved Palmolive can keep *your* skin fresh and lovely too. It's the new blending of Palmolive's famous Olive and Palm Oils that makes its lather so much richer, so much more effective, so mild—free from irritation. Going deeply into your pores, it gently floats out every tiny particle of impurities. That's why your pores can breathe naturally when you use Palmolive. And that's why your skin becomes healthier and refreshed. And as Palmolive cleanses, it soothes your skin. Truly the Palmolive method is a sure way to lasting loveliness.

Try the new improved Palmolive tomorrow: You'll be delighted when you see how your skin becomes softer, youthful, lovelier . . . all over.

New Improved

"PALMOLIVE IS THE ONLY SOAP USED IN THE DAILY BATHS OF THE DIONNE QUINTUPLETS. THEIR SKIN IS CLEAR, NORMAL AND HEALTHY."
(Signed) Allan Roy Dafoe

Scarfe's
SURFACE SATISFACTION
Varnishes · Paints
Enamels · Wax

HOUSE PAINT
Inside — *Surface Satisfaction* — Outside
SCARFE & CO. LIMITED
160 Hunter St. West — Phone 410

To Win Success... Happiness...
End Tired, Listless Feeling

IF you feel logy—tired—unable to cope with things, it may be due to sluggish intestines—the result of too little bulk in the diet. Post's Bran Flakes may be just what you need to correct it. They help supply this needed bulk. You'll find Post's Bran Flakes unlike any other cereal you ever tasted—full of wholesome goodness and with a delicious, nut-like flavour you'll *really* enjoy. Eat them every day. If this does not readily relieve tired, listless feeling, see a physician.

The Peterborough Examiner

PETERBOROUGH, ONTARIO, CANADA, TUESDAY, AUGUST 30, 1038

Barn Is Destroyed

BELLEVILLE—A ball of fire blown from the blower of a threshing machine set fire to a stack of straw on the farm of James Hinchcliffe, Wallbridge, 14 miles from this city, late yesterday and the barn was completely destroyed along with 1,400 bushels of grain and a quantity of hay.

Fifty Dollar Bills?

KIRKLAND LAKE—W. Tasnick, 26, and unemployed, was arrested late yesterday at Larder Lake on charges of passing Mexican money. Police officials say Tasnick passed several fifty peso notes as $50 bills. He will appear in police court Thursday.

Great Religious Revivals Sweeping The World Coming Of The Messiah Is Near

The world is enjoying one of the greatest religious revivals in its long history, particularly in Africa, India and Europe, with North America lagging behind, the Rev. E. A. Langston, M.A., told a packed audience at All Saints' Anglican church last night. The gifted speaker who has visited middle Europe three times gave his impressions of the European nations which he visited, speaking mostly on the religious aspect.

Canon J. Douglas Paterson introduced Rev. Langston following a brief devotional period in which Rev. M. C. Parr of George Street United Church assisted.

The speaker told of the grave unrest in Europe and the persecution of the Jews and said he could not help as a minister of God, but ask himself what is going to be the upshot of the mad armament race.

"Our God is a god of love and order and one who works to a plan. We have an unerring guide in the Book and by reading the signs of the times we are able to see how we fit into the Divine Plan. We can see that predictions made 2,500 years ago are coming truee," he said.

The nations of the world want peace but that uncanny power of Hell is working to another end. The Book says that the power of evil will be downed and the kingdom of peace established but the world will not end when Christ comes. It is an abnormal world and has never functioned yet as God intended it.

False Prophets.

In the world to-day there are many so-called prophets who are not expounding the Scriptures but their own views, which are out of harmony with God's plan. God himself has said that false teachers will arise who shall fool many, and the Communist leaders in Russia who are leading that nation away from God are examples.

Referring to the anti-God campaign which is being carried on in European countries and which has even extended to England, the speaker related that in spite of this there is a world wide witness to Christian teachings that exceeds anything else in the history of Christendom. "The press is carrying many fine religious articles today and radio is carrying church services." He said there are mass movements to God in India and Africa, and the powers of darkness are being shaken. In Europe the very conditions under which the people live is resulting in many turning to things spiritual rather than to material things. The greatest example of this revival, Rev. Langston said was driven home to him when he attended a religious conference at Budapest where 22,000 delegates assembled, and he expressed the belief that after seeing such a spectacle the churches of Canada need a new touch from God.

Coming of Messiah is Near.

The eloquent visitor illustrated with passages from Scripture to show his audience how certain trends indicate the prophecies are coming true and in referring to the Jews, spoke at length on these people, whose movements are proof that the coming of the Messiah is near, and the crisis of the world is approaching fast.

"The Jews are hated and despised, are an outcast nation, but they are showing signs of life and all over the world the Jews are reading their Scriptures. In every phase of life where intellect is required the Jew is represented. Events in Palestine lead us to believe that the domination of the Gentile over Palestine is about to end.

The Biblical Hebrew tongue has been revived and Palestine which in many sections was an arid, desolate country is now blooming as a leading agricultural centre. The predictions made 2,500 years ago are coming true and to-day we see the Jews in large numbers going to Palestine, a sure sign that we are approaching the crisis.

'If we are studying the prophecy aright we cannot fail to see that the time of God's coming is much nearer and let me urge everyone of you to become members of the Christian church, revive your interest in things spiritual and live close to God."

Boy's Foot Is Crushed

(Examiner Correspondence.)

HASTINGS, Aug. 30—Ralph, 10-year-old son of Mr. and Mrs. W. Richardson, Hastings, is recovering from injuries received when a stove fell over and crushed his foot while he was riding on the back of a truck.

Starling Flock Appears Like Cloud In Sky

A flock of starlings which stretched in a solid black cloud from the C.P.R. bridge on the river north beyond the Quaker Oats plant and almost as wide as a city block was the unusual sight which greeted workmen on their way to the factories early this morning.

It was an awesome sight as the birds looked for all the world like a swirling, weaving horde of grasshoppers and one could vision what might happen to a field of grain were they all to light in it at once. The birds were seen by Sergeant Wigg and several other members of the police force as well as factory workers and these men claim the starlings flew south in a leisurely manner with the long line reaching beyond their vision.

Congregate Along Otonabee

The birds have been congregating during the last few nights in the poplars and willows of the Otonabee river bed below the London street dam and north of Douro street, where they spend the night then take off in clouds in the morning.

Last night while the storm raged between seven and eight two Ashburnham residents attracted by the flocks of birds which appeared to be headed for the river drove in their car to the west end of Hazlitt street and down the river bank, where they sat and watched the starlings come in. They arrived from every point of the compaass, several flocks formed in long lines across the horizon. There was purpose to their flight, as evidently they knew exactly where they were headed. Earlier in the evening, two high flying hordes of the black sooty colored birds swirled in aimless flight high in the sky, like a swarm of bees, but finally dipped and zoomed like an aeroplane in a power drive straight for the clumps of trees along the river bed.

For more than an hour the birds arrived singly, in threes and five and in large flocks, and all settled down for the night but kept up a continuous chatter. It was learned from residents on Driscoll Terrace that the birds in lesser numbers have been using the river bed bushes as a rendezvous. Max Swanston, who lives at the corner of Douro and Driscoll Terrace stated that the gathering last night exceeded anything he had ever witnessed, and he remarked that the number of birds would run near the hundred thousand mark, which he believes is a fairly conservative estimate.

A few residents remarked that 15 or 20 men hidden in the bushes along the river with loaded shot guns would soon reduce the numbers, but it is doubtful if they could remain concealed until the birds came to rest on the branches of the trees. Enquiries made among farmers who have pea fields revealed only one who had been bothered and he stated the starlings had cleaned out a small plot in the large field, but did little damage.

TRILBY OUSTS BOATER

BRIGHTON, England—(CP).—To make the school suit "more blithe and thrilling," Brighton College has discarded the speckled-straw boater in favor of a dark grey trilby (soft felt headgear).

The Big Muskies Are Biting Again

They're biting again! Such was the news that sent fishermen's spirits soaring once again last week. And here are some of the results. At LEFT is a 24-pound lunge caught in Rice Lake near Birdsall's by Zack Smoke of Alderville. CENTRE shows two Peterborough men proudly exhibiting a 19-pound and a 20-pound lunge, both caught in Stoney Lake. They are Clifford Woodcock and Colin Althouse. Largest fish to be caught in this district during the entire season is the beauty shown at RIGHT by its captor, Fred Green, 210 McDonnell street. It weighed 30 pounds, was caught on Stoney Lake.

Municipal Ills To Be Debated At 3-Day Rally

TORONTO, Aug. 30 — (CP). — A three day "clinic" on Ontario's municipal problems will open here tomorrow with the start of the 40th annual meeting of the Ontario Municipal Association. Representatives of civic administrations will discuss financial and other problems peculiar to their areas.

A list of 23 resolutions dealing with such topics as relief, taxation and education has been received at the Association office here. Consideration of resolutions will start Thursday with final action announced Friday afternoon.

After a welcome from Mayor Ralph Day of Toronto, and a reply from Mayor R. J. Waterous of Brantford to-morrow, the president, William Jelly, clerk of Leeds and Grenville counties, will address the meeting.

One resolution, sponsored by Kitchener, proposed a head tax of at least $5 on all persons between 21 and 60 whose annual income exceeds $100 and who are not assessed as owner or tenant. St. Catharines wants some means of assisting single unemployed who are in want.

Owen Sound, endorsed by London, desires municipalities be relieved of all costs in connection with preparation of provincial voters' lists. The resolution said the government had been charging the cost to municipalities. Brantford proposed all election costs be charged to the provinces.

Peterborough Has Proposal

Two border cities—Niagara Falls and Sarnia—want provincial and federal governments to enact Legislation or amend the present relief providing for "maintenance and hospitalization of all persons deported from the United States and who as a consequence become residents of border municipalities in which they previously had no residence."

Kitchener, Waterloo and Sarnia want the age limit for old age pensions reduced from 70 to 65. Brockville and Paris desire that school budgets should be subject to approval of municipal councils. Only school capital expenditures are subject to such review now.

A Peterborough proposal is that the hospital act be amended with regard to indigent patients in a municipality. The change would require indigent patients or their parents to be resident and gainfully employed in a municipality in order to make the municipality responsible for their hospital care.

Canadians 'Fighting' In Outmoded Wapiti

CAMP BORDEN, Ont., Aug. 30—(CP)—The aerial bombing which so far has been an important feature of the mimic warfare now being fought over an area of 800 square miles south of Camp Borden is the job assigned to No. 3 (bomber) squadron of the Royal Canadian Air Force.

Commanded by Flight-Lieut. A. Lewis of the Ottawa air station the squadron is flying Wapiti aircraft. The type recently was superseded in the Royal Air Force, but did excellent service in the Middle East and is well suited to Canadian training purposes.

The army co-operation squadron, No. 2, commanded by Squadron-Leader T. A. Lawrence, Ottawa, is equipped with Atlas planes. It is expected this unit shortly will have new Westland Lysanders, now under construction at Hamilton, Ont. The new plane is the same as that used at present by the R.A.F. for army co-operation work.

Student officers and members of the staff of the army co-operation school at Trenton, Ont., commanded by Flight-Lieut. W. D. Van Vliet, have reached Camp Borden. The student officers are being given an opportunity to see a squadron of the type for which they are training in the field under active service conditions.

Main Street Topics

Jabs and Jottings as Picked Up By Examiner Reporters.

CHICKEN THIEVES

A farmer in Smith township living near the Emily boundary reports that one night last week he had 60 chickens stolen. The chickens were purchased in the spring and were of the Plymouth Rock variety.

FEWER DOG TAGS

A checkup of the dog license book at the police station reveals that more than one hundred dog owners have failed to purchase their licenses so far this year. Thursday morning the dog catcher intends to have several summonses issued and dog owners who have been lax on this point will pay extra for tags. So far 614 tags have been purchased.

PERMANENT RESURFACING

The streets in the vicinity of St. Andrew's Church are being surfaced with permanent material, black mulch or retread, that has has been used effectively on quite a number of the city's secondary streets. The work is being done by the Board of Works department on Brock Street from Aylmer to Reid Street and on Rubidge Street from Hall to Brock Street.

FIRE AT BEWDLEY.

A new car was completely destroyed Monday morning when it took fire in a private garage at Bewdley and before volunteer fire fighters could extinguish the blaze, the garage also was reduced to ashes. The car was owned by a Toronto man occupying a summer cottage owned by H. J. Goldring, and had put his car in the garage for the night. Two hours later the garage was in flames. The cause is unknown.

TIME EXTENDED FOR CONTRACT

Closing time for tenders on the additions and alterations to the Y.W.C.A. building at the corner of Simcoe and Aylmer Streets which was set for Monday night last at five o'clock has been extended until next Saturday at nine in the morning, daylight saving time. This change was made after the architects had received several requests from the bidders. The name of the successful contractor should be available early next week.

FISH WITH TWO HEARTS

Fred Green over the week-end caught a 30 pound muskie up on Stoney lake and it is not the first one that the Green boys have caught in that district for both Dr. Jack and George have each had their 30 pounders in years gone by but there was something peculiar about Fred's big muskie. He plannedto have it mounted, and when the taxidermist was cleaning the big fellow she found two hearts. And for those who doubt this story Fred can show them the two hearts for he has had them pickled believing that there would be some doubting Thomases.

TRANSFERRED TO KEENE

E. A. Fitchett, C.N.R. agent at Keene, has been transferred to Consecon, and will be succeeded by George Foley, assistant agent at Bancroft. Mr. Foley and his family will move to Keene this week.

CORDUROYS POPULAR

Patterned corduroy windbreakers and sports jackets which enjoyed consistent popularity during 1937 and last Spring in the States are making their first appearance in local shops. The trend is slightly away from the solid leather jackets, and more to corduroys and suedes. The suede jackets this year and including ski jackets are showing considerable pep and the suedes in contrasting colors are about the smartest thing in men's Winter wear that has appeared in recent years. Fall stocks are just beginning to arrive and so far only a few stores have received their supply.

Husband Pleads For Wife To Return

George Ward, 51 Boulton avenue, Toronto, is making an urgent plea to all police agencies and newspapers to assist in locating his wife who left his home in Toronto on July 25th last.

His plea for the woman to return to him and their two children was outlined in a letter received this week by Chief Newhall. Ward states his wife was seen near Millbrook where she has friends and is believed to have worked at Bailleboro for a short time. Her health is rather poor and it is quite possible the woman has had a lapse of memory. Mr. Ward stresses in his communication that he fears for his wife's safety because of illness, and feels she may not get the care she might need if among strangers. He also states he bears her no ill will and wishes her to know she is very welcome to return or to communicate with him and he will arrange for her transportation.

Mrs. Caroline Ward may be using her maiden name, Brownwood and she is described as follows: height 5'5", weight 160 pounds, black bobbed hair, grey eyes. When last seen she was wearing a brown print dress, white straw hat, brown stockings, white shoes.

Mrs. Ward or any person knowing her whereabouts is asked to get in touch at once with Chief Newhall of any member of the city police force.

Car Kills Buck

FOREST, Ont., Aug. 30.—(CP)—Howard Stade of Zurich went deer hunting—with his automobile. Stade said a big buck leaped out from the side of the road into the path of his car and was killed.

Horse Takes Five Loaves Of Bread From Wagon Of Opposition Company

AT LAST IT HAS been found; a horse that is disloyal to its masters, cares not one whit about all the Black Beauty legends, is a rank materialist.

This noble animal, servant of a large bread company, chose the heart of the city to defy precedent and bring shame to his owners Monday afternoon, while another of his kind stood scornfully by.

Two bread wagons, horse drawn, were standing one behind the other on Hunter street while their drivers were having a little snack in one of the restaurants. The animal drawing the second wagon moved up to the rear of the leading wagon and after some intricate movements of his teeth, succeeded in opening the door which gave admittance to the bread of an opposition company. He hauled four or five loaves to the road, began munching them with evident relish. If he had taken a bite or two and then turned away the insult would have reflected glory on his own company. But no, he continued to eat heartily.

Children's Art Delights Downey-Copp

R. F. Downey and Leo W. Copp, public school inspectors, were engaged this morning in a grateful assignment that came close to being a labor of love, the examination of written and graphic work by the children of one hundred schools of the county to be shown at the twelve school fairs that will be held during the early weeks of the fall term.

Writing, art and social studies were three of the general subjects to which they were devoting their attention with an immediate reward of delight at the excellence of so many of the papers and projects that thy found the placing of the awards a rather difficult duty.

Busy Judging.

An Examiner reporter called at the office of Frank C. Paterson of the Ontario Department of Agriculture where on a long table the first packages of children's work were opened. They happened to be from the Apsley district and by children of the schools of the north-eastern section of the county from the primer grade up to the fourth book. Mr. Copp yas deliberating on the submitted foolscap sheets of writing that had been done some time last June, and Mr. Downey was selecting art work in the order of merit.

Both inspectors said the children's productions were the best ever submitted to them for school fair competition.

In the art classes some of the children had prepared decorative books illustrating the history of navigation, for example, tracing by pictures they had clipped from various publications, development of water borne transportation from the first floating log to the "Queen Mary" and the "Normandie." Similar projects were devoted to a review of the progress of railways, agriculture and so on, involving a great deal of of ingenuity and childish research in obtaining the consecutive pictures to give their stories the graphic interest and sequence of event that command the examiner's deliberation. Obviously these projects are a form of objective education promoted by the prize list of the school fairs.

Illustrated Books.

Some of the illustrated books were entitled "From Runner to Radio," and one of the fine points "R. F." was trying to decide as the Examiner left the office was degree of merit of two exceptionally attractive books, one in which the wording was in straight lines across the page, and the other diagonally from the lower left corner up to the top right, from a picture of a runner on the one hand and a latest model radio on the right.

With the work of one hundred schools before them the extent of the examinations and the time required can be surmised. Probably they will be at it for days.

Had $2,500 A Month But Saved Nothing

LOS ANGELES, Aug. 30.—(AP).—Oklahoma oil once poured $2,500 a month into the pockets of her late husband, Indian Jackson Barnett, but proud, stern-faced Anna Laura Barnett says she is now dependent on her daughter's charity for support.

"We saved nothing, Mr. Barnett and I," the widow told Court Commissioner Kurtz Kaufman yesterday.

Kaufman denied a writ of attachment in connection with a $15,000 judgment against her for legal services.

Mrs. Barnett said her only income was $20 a month rent from "an old house in Oklahoma," and a small sum from her daughter, Maxine Sturgis, $90-a-month Public Utilities employee.

Immigration Officer Threatens To Turn Aged Man Over To The Detroit Police

DETROIT, Aug. 30.—(CP).—John L. Zurbrick, district director of immigration, said to-day that 84-year-old Charles Clark, formerly of Peterborough, Ont., would be turned over to Detroit police unless a daughter, Mrs. Florence Jouch, Michigan City, Ind., notfies authorities within a few days that she will assume responsibility for her father.

The aged "man without a country" has been held at the immigration detention home here since Thursday when he attempted to enter Canada by way of the Detroit-Windsor tunnel and was turned back because he had but 80 cents and a ticket to Chatham, Ont. He said he was returning from a visit to his sister to the home of his brother Frank, in Peterborough.

Immigration authorities made enquiries and learned that Clark had been three years in the United States at the home of his sister and therefore had lost his Canadian citizenship. He could not be re-admitted unles sit was guaranteed he would not become a public charge. Messaged by immigration officials, the sister-in-law in Peterborough said she could not assume such responsibilities and added that her husband—Clark's brother—had died more than a year ago.

Meanwhile word is awaited from Mrs. Jouch. If she agrees to pay transportation charges to Michigan City, Clark will be sent there. If Clark is turned over to police he will probably be sent to an institution, Zurbrick said.

Clark was surprised to learn that his brother, whose home he left for the United States' visit three years ago, had died in June, 1937.

30 Ball Players Attend School

About 30 ball players attended the second training session this afternoon of the Toronto Maple Leafs' coaching school, ending a two-day course here. Many of the senior Petes got off work to don their uniforms and get expert tutoring from Clyde Engle of the Leafs. There were also a number of local and district juniors on hand, and a number of rallbirds watched the practise. Several of the officers of the Peterborough Baseball Club were in attendance, as well as Daniel Howley, former manager of the Toronto professional squad.

Clyde Engle coached the players in various phases of the game, showing them the correct methods in mound work, catching, throwing, fielding and hitting. Three of the senior hurlers, Lefty McNally, Gunner Whitehill and Joe Jakafby came in for some special instructions by the Leafs' ambassador, who expressed satisfaction at the turnout and the promising material shown. It was in direct contrast to the workout yesterday afternoon when only a handful attended. The baseball school here completes the circuit of coaching classes instituted by the Toronto Club this summer in various Ontario centres.

Wire and Cable Club Holds Picnic

Perry Kitchen's seven man tug-of-war team vanquished three other husky crews at Wallace's Point over the week-end when the Wire and Cable Club of the C.G.E. held their annual picnic. Seventy attended and the tugging competitions were the highlight of the enjoyable affair.

Arrangements were under the capable direction o. Eddie Williams with Clark Muir, and Perry Kitchen assisting and the picnic program was run off without a hitch under ideal weather conditions.

The following are the prize-winners in the various events: Three-legged race—R. Akers and F. Bowen; 100-yard dash—R. Akers; Needle and thread race—G. Conlin and H. Thomas; Wheel barrow race — F. Bowne and D. Seabrooke, Legros and N. Dolan; Nail driving contest —Ruth Dunkerley and Helen Roach; Men's swim — J. O'Neill, George Broadley; Ladies' swim—Ruth Dunkerley; Ladies' horse shoe pitching—Ruth Dunkerley and Marie Thomas; Men's horse-shoe pitching — Jack Smith and Tommy Townsend.

Bull Elephant Banished For Rough-Housing His Girl Friend Hilda

New York, Aug. 30.

BILL, A TRUCULENT 4,500-pound elephant was banished from the Prospect Park Zoo's elephant house in Brooklyn today for rough-housing his girl friend, Hilda.

Bill, a bully who doesn't know his own strength, butted Hilda yesterday and knocked her over a railing. She landed at the bottom of a 10-foot concrete moat—3,000 pounds of injured feminine pride.

Her hind legs temporarily paralyzed by the fall, Hilda was hoisted out by a derrick. She sulked in her boudoir today, but Zoo veterinarians said she would recover.

Leonard Clancy Is Building Dairy In City

Work was begun Monday on the construction of a dairy to be owned and operated by Leonard J. Clancy at the corner of Park and Stewart streets. The contract was let to H. T. Hickey, and the foundation will be completed in a few days. The building will be thirty feet by forty feet, one story and basement, reinforced concrete flooring, and the walls of cinder block with stucco finish. It is expected to be finished before October 1 when the new pasteurization law comes into effect. Mr. Clancy has built up an extensive retail milk business in Peterborough with his own accredited herd of cattle. He had conformed to all the local regulations requiring sanitary source of milk supply and also the cooling and bottling of whole milk, and now that pasteurization is becoming a general enactment he is constructing and equipping a modern pasteurization plant on Park Street south.

For General Repairs See Foley & Wilson

NASH SALES and SERVICE

Cor. Reid and McDonnel

Phone 2027

Real Good Fishing In White Lake

White Lake may not be shown on your map, but the air maps have it, so Mr. F. Aitkins, of Belleville, noticed this lake and figured it would be a good place to fish, so up he came from Belleville and successfully landed a 32 lb. lunge on the morning of Aug. 18. Last Wednesday Rufus and Norman Payne caught a 15 lb. lunge, and their limit of bass. They were accompanied by Wm. Aikens of New York and E. Sckreiher of the same city. Excellent fishing was reported Sunday on the lake.

This lake is situated on the way to Crowe's Landing at Gilchrist Park. You may reserve your boats by calling Mr. Bryan at 13-R3, Warsaw. Tables are there for picnic parties, too, and ample space for car parking. A booth is situated right at the park.

Pay a visit to the quiet, restful spot and you will come again. It is just an hour's drive from the city. —Advt.

W. R. TURNER

PHONE 591

195 SIMCOE ST.

Heating Plumbing Tinsmithing

CONTRACTING, JOBBING REPAIRING

Sole Agents for

"HECLA" FURNACES

"IRON FIREMAN" STOKERS

"TIMKEN" OIL BURNERS

Beautiful Photographs of Lovely Children

You'll be agreeably surprised at the low cost of really good portraits. See the new Fall styles at our Studio

Phone 368 for Appointment

The ROY Studio

140½ HUNTER STREET

In the Business of Life

Your best capital is health. Be sure you keep that health by keeping your nervous system functioning properly. Our treatments can help you do this, and then you will be happier and more successful.

SEE US AND FEEL BETTER

M. C. GOODWIN

CHIROPRACTOR and PHYSIOTHERAPIST

Lady Attendant. 108 Barrie Bldg.

Phones 431 and 1340j

80% of Hay Fever Is Caused By Pollen of Ragweed

You Can Help Stop This

The city is doing everything possible by destroying all ragweed that has been found in all parts of the city. All property owners are requested to co-operate in destroying this weed before pollination.

ACT NOW!

BOARD OF HEALTH.

ONLY THREE SURVIVORS OF LAST YANKEE-PIRATE CLASH IN 1927

Pennants Are Not Won Yet But We Glance Backward At Last Yankee-Pirate Meeting

LLOYD WANER
Pittsburgh Pirates

LOU GEHRIG
New York Yankees

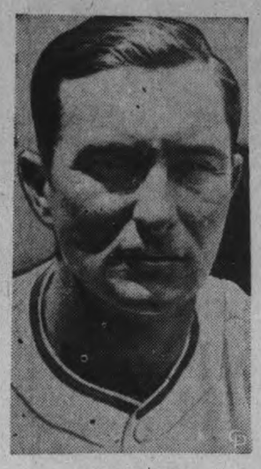

PAUL WANER
Pittsburgh Pirates

They're the only three survivors of the last Yankee-Pirate clash in 1927. Will they meet this year?

By BILL BRAUCHER
Central Press Canadian Sports Writer

CLEVELAND, Aug. 30.—It is begining to become evident that the Pirates will be the National league team that opposes the Yankees in the world series this year. The Indians, Cubs and Giants are being counted out with September here. The boys in the back room have conceded that the race is over, and have begun to discuss the coming football season.

All of this may be a bit premature, but some unforgettable pictures remain of the last world series in which these two met. Pie Traynor, wh played third for the Pirates in that classic, now is manager of the Bucs. Only two players who faced the Yanks are still going, those Poison Brothers, Paul and Lloyd Waner. It might as well be added that they are going strong, too.

Gehrig the Only Yank

Only one of the Yankees of that great 1927 team remains—the Iron Horse himself. Donie Bush was manager of the Pirates then, Miller Huggins of the Yankees. Donie has gone back to the association and the little Miller is dead. The Pirates that year finished the season a game and a half ahead of the Cardinals, two games in front of the Giants.

Forecasters of that series liked the batting punch of the two Waner boys. Paul Waner had led the league with a batting mark of .380, and Lloyd, in his first year in the majors, had led the circuit in singles.

In the series the unexpected came to pass when Koenig, shortstop of the Bombers, led all hands in hitting with a mark of .500. Ruth and Lloyd Waner hit .400. Paul Waner batted 333. Gehrig, who had hit 47 home runs during the season against Ruth's record 60, dropped to .308 during the series.

Brief and to the Point.

The Yanks took it in four straight games. Kremer started for the Pirates, and though he gave up only five hits in five innings, the team played loosely behind him, and Miljus finished the game, being invincible in the last four innings. Lou Gehrig's triple was the longest hit of the game. Hoyt started for the Yankees, relieved in the eighth by Wiley Moore.

Though Ruth went hitless in the second game, against the pitching of Alridge, Svengros and Dawson, the Yankees rolled up 11 hits, mostly singles, and won, 6 to 2. That game saw one of the greatest fielding plays ever performed in a world series when Lloyd Waner ran far back to snare a long drive from the bat of Earle Combs, George Pipgras, who is an umpire now, pitched that one for the Yanks.

The third game saw Ruth come to life. Lee eMadows stopped the Great Man cold the first three times he came to bat, striking him out once, making him pop and roll out. But in the seventh Meadows weakened and Svengros was sent to the mound just in time to pitch to Ruth, with two on base. Wham! Final score was New York 8, Pittsburgh 1, and Herb Pennock, now a Red Sox coach, was master of the Bucs all the way.

The Finale

Ruth socked his second homer in the fourth and last game of the series. Carmen Hill pitched fine ball for the Pirates for six innings when he gave way to a pinch hitter. The score was tied going into the ninth inning, Miljus pitching. Combs walked, Koenig singled. Ruth was purposely passed.

But Miljus stiffened at that point and when he struck out Gehrig and Meusel, it appeared he would weather the storm.

Then, with Lazzeri at bat, Miljos became one of the unforgettable goats of world series history. He hauled back and heaved a sweeping curve high over the catcher's head, letting in the winning run.

SPORTS -DAY BY DAY-

Digging Up the Local Dirt With the Odd Chuckle or Two

By CEC. PERDUE

BIG GAME HERE THIS week is tonight, weather permitting, at six in Riverside between Oshawa Varcoes and the Westclox men softball artists. 'Tis the second tilt in their O. S. A. playdown series, Westicox having won the first in the Motor City last Friday. If a third is necessary, it'll be on neutral grounds unless the clubs agree to one of their own diamonds. The winnah meets Kingston next, but the loser takes a powder out of further competition in this year of grace and grasshoppers. Ought to be a bumper bunch of boys and gals attending tonight's tussle as it'll be a real classy playoff encounter, jammed with speedy action all through.

* * * * * * *

PILOT PAT HAYDEN OF THE Clockmen will likely start Tom Parsons on the mound, while Preem Whitely is almost a cinch to get the nod for the Oshawa slab, Preem is a big boy with one of the fastest balls seen in softball circles, but we feel the locals can reach him for enough bingles to gain the decision. Parsons is a fine flinger, too, and will have Bateman ready in case of trouble. These teams play softball that is close to the spectacular, pegging the apple around the short diamond like bullets in a shooting gallery. Yeah, we have no hesitation at all in advising fans who like action in an important game to ankle over the bridge for this fray.

* * * * * * *

'Twas A Secret Drill

NOT A GREAT DEAL of interest shown by local ballsters in Clyde Engle's baseball lesson yesterday afternoon at Riverside. When we visited the park around two o'clock there was scarcely a dozen players on hand, four or five of these being boys from down along the lake front. Rain in the evening spoiled what would have been a better drill, and then there was the softball scrap slated for tonight. so it was a rather fruitless visit by Engle and his Toronto Leafs companions. Last year, the Leafs' scout had a good gathering on hand, but many of 'em were junior O. B. A. ballsters and also Bill Regan brought up a bunch from down Marmora way. Evidently these lads didn't feel they learned enough to warrant the trip again, or they weren't interested—and this year the Ralph juniors are out of competition.

* * * * * * *

WE DON'T BLAME THE ball club officials or players, but rather the lateness of the season for the Toronto coaches' visit. The summer sport will soon be over now and the younger lads are losing their midsummer interest. And surely Engle didn't expect the seniors to knock off work in the afternoon to get some lessons in the rudiments of the game. A tough break in the weather in the evening. Nor did the Leafs send any advance publicity on their visit this time. Unlike Clyde Beatty, the lion tamer, Clyde Engle mustn't believe in publicity.

* * * * * * *

We've Been Tellin' Ya

AFTER THE 5-2 WIN HERE Saturday, the Oshawa oracle orates: "The Petes were most impressive Saturday and right now we wouldn't want to bet too much of China's tea that the C. O .B. L. title doesn't change hands this season. The Petes are clicking now and that's the difference, the only difference when two well-balanced high class teams meet in a championship series. The team that gets the breaks wins the laurels and the Petes are getting 'em right now." He slips McNally a boost, neglects to mention the good umping, says the protest will be fought out by Oshawa, and adds that the GM-men are not too fussy about the Petes' proposal to postpone next Saturday's struggle till Labor Day—as several of our players will be on hand at Cy Whatley's wedding next Saturday. Says the GM-men "will likely insist that the original playoff arrangements be kept."....

* * * * * * *

KAWARTHA TENNIS SINGLES matches were rained out yester gloamin' but they'll be run off tonight under the same schedule. The list for the week and draw for doubles is posted at the courts, and those concerned should get the lowdown and be on deck to play when called upon. A big tennis tourney is billed for Lindsay on Labor Day, men's doubles only, with some of the best racquet-wielders on hand from Peterborough, Lakefield, Omemee, Cannington, Woodville, Uxbridge, etc. Play begins at nine bells, standard time. Incidentally, daylight saving time here finishes early next week, and the tennis winds up locally ere long, too.

* * * * * * *

But The Shadow Knows!

NOTHING NEW FROM grid headquarters here, but rugby drills are being run nightly with a good turnout on hand. A deadly silence re more imported huskies and who is really the Orfuns' coach this year, and his assistant. Maybe the "denouement" on the eve of the first game will startle the opposition into submission. Meantime, nightly workouts continue by the Nationals in Mo'real, the Beaches in Toronto and the Imperials in Sarnia. All clubs are rated powerful potentially, and in fact the Imps have so much good backfield material that Coach Art Massucci is shifting some of the huskies up to the line. He has added Tony Golab, the one-man team from Windsor's Kennedy Collegiate, to his roster.

* * * * * * *

LOCAL LACROSSERS HAVE a practise tomorrow night at seven and all should attend with their war togs on. Last night's midget semi-final playoff was washed out and the Lions and Kinsmen will resume it Wednesday p.m. at 6.45, Lions having a lead of several goals and the game being a five-period one. Winner goes in against the smart Y's Men's crew in the two-in-three midget finals. The all-star O. L. A. midget bunch is supposed to be selected this week. The senior Petes will probably be idle till after Labor Day, though this is not definite as yet.

* * * * * * *

PICKING 'EM OFF THE GRAPEVINE: Trenton Fliers took a 13-8 win over Lindsay last eve at Scugogville in the first of their intermediate "C" O. S. A. playdowns. . . . Oshawa juniors rubbed out Belleville handily and now tackle Toronto Columbus Boys in O. B. A. playdowns Wednesday. . . . Bowmanville again took the Lakeshore Ball Loop intermediate title, beating Port Hope in the windup series. . . . Belleville and Napanee will finish their Bay of Quinte circuit finals this week. . . . Soxy Gray, ex-Bellevillain, tops Frood Mines softballers in homers. . . . Red Geddes is back here on a visit. . . . Some of the Motor Citizens feel Peterborough pulled a grand slam on 'em last weekend with wins in men's softball, lacrosse and baseball. . . . Bernie Thornton won't play football here, having gone with Argos. . . . The puck import deadline ought not be forgotten in rugby excitement here. . . . We don't care if the Orfuns have poise this autumn—but we hope they have avordupois!

Amy Jane Wins Feature Race At Grand Circuit

SYRACUSE, N.Y., Aug. 30.—(AP)—Amy Jane, owned by Arden Homestead Stable of Goshen, N.Y., and driven by Pownall, captured the feature event of the Grand Circuit opening program here Monday, winning the $1,000 Yates Hotel Stake in three heats.

½-Mile Track Horses, 2:22 Pace $500

Springtime, br.g. by the Toddler-Maytime (Reynolds)	3 1 1
Lillian Grapes (Swert)	1 4 3
Biondell (Muckle)	5 2 2
Marching Dillon (Tingley)	2 5 6
Tony Grattan (Pickert)	4 6 4
Harmony (J. Fleming)	6 3 5

Times—2:06¾; 2:06¼; 2:06½.

Trotters With Records Faster than 2:10 Not Eligible; Purse, $1,000.

Amy Jane, br.m., by Highland Scott-Lena Directum (Pownall)	1 1 1
Cotter (Johnson)	3 2 2
Gala (Howell)	2 3 9
Sir Peter Britton (Parshall)	5 4 4

Annette McElwyn, Vic McElwyn, Apple, Lord Parrisish, Atlantic McElwyn and Gadfly also started.

Times—2:04½, 2:05, 2:06½.

2:16 Pace, Half-mile Track Horses, $500.

Peter Abee, s.g., by Abbedale-Trampnimble (Kline)	2 1 1
Guy Put (Porter	1 2 4
Red Trask (Howell)	4 4 2
Lou Napoleon (Muckle)	3 3 3
Atkins (Powell)	5 5dr

Times—2:03½, 2:03, 2:03½.

2:12 Trot, Half-mile Track Horses, $500.

Main Britton, b.g., by Great Britton-Betty (Scott)	1 1 1
Jefferson (J. Fleming)	2 2 2
Blossom Time (Cobb)	3 3 3

Times—2:03¾, 2:05, 2:05¾.

Alderville Pair Compete At CNE

(Examiner Correspondence.)

ROSENEATH, Aug. 30.—Although coming in approximately fifteen minutes behind the winners, Zack Smoke and Fred Smoke of Alderville were in the money at the sculling championship contest at the C.N.E. in Toronto on Saturday. The Smokes received $5 each and expenses paid.

They left Alderville on Saturday morning at four o'clock, motored to Toronto, taking along their canoe, paddled the fifteen-mile course, took in a good part of the exhibition and motored back, reaching home at 2 a.m. on Sunday.

SPORT SPICE

By EDDIE BRIETZ

NEW YORK, Aug. 30 (AP)—Hank Greenberg of Detroit now is well ahead of Babe Ruth's 1927 pace (that's the year the old master slammed out 60) and may go on to an all time record....Benny Leonard, whose first restaurant folded, will try it again....Brooklin is agog with those "Grimes to go" rumors again....Why Feller is losing—161 walks in 210 innings.

The United States west is coming right out and predicting the collapse of the Pirates for fair....Bill Terry's flag hopes went with Hubbell's arm....That dope about Joe Gould and Tommy Farr pulling away from Mike Jacobs and hooking up with German Taylor of Philadelphia rates a great big haw....Wes Ferrell hasn't impressed Yankee fans ....He's credited with two wins in three starts, but the impression prevails he is all washed up and that Clark Griffith knew what he was doing when he handed Wes the well-known pink slip.

Mickey Cochrane probably will be back in the majors next season, but the odds are it won't be with the Athletics—where he started....Connie Mack is in the first flight of Mickey's admirers but when he quits he's going to turn the club over to his son, Earl.

Bus Ham of the Oklahoma City Oklahoman furnishes this one: Last year Carl Hubbell hurried home after world series for a bit of golf . . . He is a left-handed pitcher, but a right-handed golfer....One day the club pro was trying to straighten out Carl's drive...."Keep that left arm as straight as you can on your backswing and downswing" he advised . . . Carl pulled up his sleeve and showed the pro his famous salary whip. "My gosh(it's as crooked as Harry Lauder's cane," said Dudley Taylor, the pro....It got that way because Hubbell finished every pitch of his famous screw ball with the palm of his famous left hand turned up....

Joe Dimaggio's bat has Yankee fans flag-happy....If Lou Gehrig can belt nine more homers this season he'll become the second player in major league history to whang 500 four-basers....(the Babe collected 714) .... Most superstitious guy in the National League is Bill Lee of the Cubs who won't have his picture taken on the day he is scheduled to pitch.

Hiked To Hastings

(Examiner Correspondence.)

HASTINGS, Aug. 30. — A desire to visit his old haunts here seems to have prompted William Alexander, 76-year-old resident of Cobourg Old People's Home, to hitch-hike to Hastings, a distance of 30 miles, last Saturday. He arrived here with a local resident, who had picked him up in his car a few miles from the village.

Yankees' No-Hit Pitcher

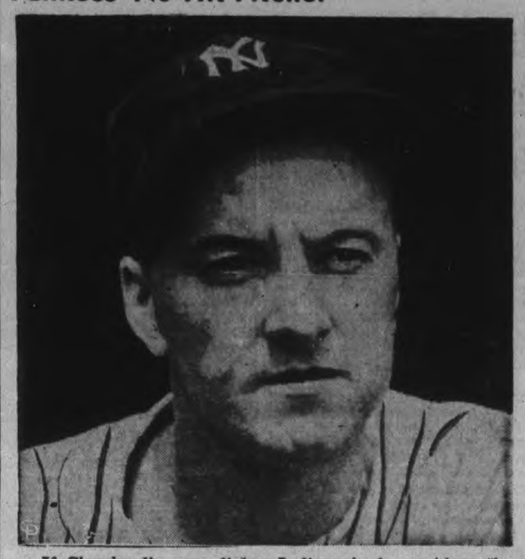

If Cleveland's nose-diving Indians had any ideas they were in the same class with the world's champion New York Yankees, such ideas were pretty thoroughly shattered when they went into New York for a six-game series and were pulverized into submission in five games, topped off by the sensational feat of Monte Pearson, ABOVE, who turned the Tribe back without a hit. Only two walks, both in the same inning spoiled a perfect game for the Yankee right-hander as he marked up his 10th straight win. It was the first no-hitter in the American League since Vernon Kennedy turned back the same Indians in 1935, when pitching for Chicago White Sox.

Cycling Cleric Playing 150 Holes Of Golf In 11 Hours, 22 Minutes

Montreal, Aug. 30.

POINTE CLAIRE'S "CYCLING cleric" had hit the news again today—but he lost five pounds in the process.

Rev. Albert Hinton, noted in his United Church Parish 20 miles west of Montreal for his long-distance bicycle trips, went in for a new form of marathon yesterday. When he finished he had walked 30 miles and had played 150 holes of golf over Beaconsfield's 6,182-yard course in 14 hours and 10 minutes.

Actual playing time, he says, was 11 hours and 22 minutes and his total was 736 strokes, or just under 88 strokes per round. He started at 5.55 a.m.

The 56-year-old clergyman last attracted attention two weeks ago when he pedalled to Toronto to replace a sick fellow minister at a Sunday service. Last year he cycled to Winnipeg to visit his son and in 1936 his bicycle wanderings brought him 2,400 miles to Des Moines, Ia. He performed the feat in 24 days.

Earl Hahn Leads Hastings League With .462 Average

(Examiner Correspondence.)

HASTINGS, Aug. 30.—Earl Hahn, pitcher for the Tanners' softball team, will receive this year's award for leading the batters in the local loop. He played the full eighteen games, was at bat seventy-eight times and had thirty-six hits. His percentage was .462.

"Toe" Ibey, former Cobourg baseball player, and also playing with the Tanners, was second with a percentage of .453. Dit Clapper, Outlaws' manager and pro hockey player, was sixteenth on the list with .361 per centage. George Bonds, bitter rival of the Tanners who head the list, is at the bottom of the heap with .143 per cent.

Following are first ten batters and percentages:

	G.P.	AB	H	P.C.
E. Hahn	18	78	36	.462
T. Ibey	14	64	29	.453
A. Thompson	18	86	38	.442
G. Scriver	12	46	20	.435
A. McKee	18	73	30	.425
E. Preston	18	88	37	.416
S. Stevenson	14	36	15	.413
R. Stickles	18	48	31	.397
R. Jones	13	53	21	.396
R. Richardson	16	72	28	.389

(Standings as prepared by Earl Boyle, official score-keeper).

Yesterday's Stars

(By The Associated Press)

Rudy York, Tigers—Clouted two home runs and two singles for six runs batted in as Tigers routed Red Sox 15-1.

Cy Blanton, Pirates—Pitched nine-hit ball, fanned five and gave only one walk, and drove home three runs with pair of singles as Bucs topped Dodgers 10-1.

Bucky Walters, Reds—Held Giants to seven hits in gaining 6-3 triumph.

Cecil Travis, Senators—His brilliant catch of Hal Trosky's fly started double play that killed off Indians' rally and gave Washington 6-4 win.

Remember When—

Tonypandy Tommy Farr, Welshman who wasn't supposed to have a chance, stunned experts with his plucky 15-round showing against Joe Louis, heavyweight boxing champion, at New York one year ago tonight. The negro had no difficulty winning the decision but couldn't stop the rugged challenger.

GUARANTEED
(Written)
USED CARS
J J. DUFFUS CO.
24-Hour Service

'Brakes Tested

THE operation of your brakes can hold life in the balance. Our brake testing service is accurate, speedy, cheap insurance.

Johnston's
George at McDonnel Sts.
PHONE 2123

Girl 17, Hurls 310 Consecutive Innings Eats On Mound, Then Loses 98-91

Louisville, Ky., Aug. 30.

MILDRED (Midge) Lefler, 17, pitched 310 consecutive innings of softball yesterday and last night but lost 98-91.

Her mound opponent, Zeke Palmer, also went the route. So did the umpires and the rest of the players.

Starting at 5 a.m., two men's teams, with Miss Lefler the only woman participant, played until 11.20 p.m. (CST) with no intermissions—even for food. They ate while they played.

Players believe they have set a "record," and there was no one to dispute them.

The schoolgirl flinger was leading at the end of 270 innings.

No hits nor errors were recorded. The scorekeeper said he had enough to do.

Lawn Bowling

By HERB. MARTIN

E. Nicholls' rink from Bowmanville was declared the winner of the Central Ontario playoffs played at Oshawa last evening. His was the only three-game winner. When we left the Oshawa greens at an early hour this morning two Oshawa rinks skipped by B. Ward and E. Goodman were fighting it out for second place.

Fourteen rinks from seven clubs in the association made up an ideal entry. Never before has such an interest been shown in the competition. It was, by far the best playoffs held in this district this season. A great deal of the credit must go to President E. Hircock, Cobourg and to Secretary C. Keith of Cobourg.

We hope it warms up a bit for our twilight tournament of tomorrow evening. Get in your entry boys. The bowling season is rapidly coming to a close. Down at Campbellford yesterday afternoon, 26 mixed pairs were entered in the tournament of that town, four pairs going down from Peterborough—and first honors go to none other than Mrs. A. Heckman and G. Fee and what makes this win the sweeter is this—its the first time this pair ever played together—the first time Fee ever skipped in a tournament of any kind and we believe its the first mixed doubles tournament of the season — and then any pair that wins from T. Topping and wife from Belleville certainly deserve all the glory there is. Mrs. Heckman received an electric coffee percolator and G. Fee received a walnut smoking stand.

Find Missing Baby Playing Part In Game Of 'House'

Manchester, England, Aug.30.

KIDNAPPING HAS been done in Manchester. But police after a three-hour hunt found seven-months-old Kathleen Jones and the culprits. Two girls and a boy were playing "house." They wanted a baby to complete the picture so they borrowed Kathleen. Police found them, their faces powdered and rouged, bathing a laughing baby in a public fountain.

Eyston Too Fast For Camera

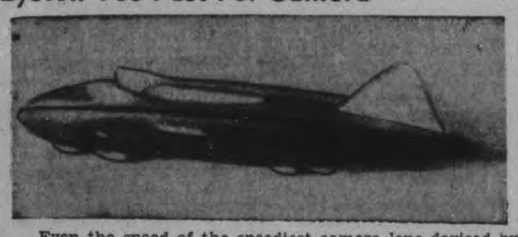

Even the speed of the speediest camera lens devised by man couldn't snap the picture of Captain George E. T. Eyston, piloting his Thunderbolt cars at an average speed of 345.49 miles per hour, without getting this movement on the film. The British daredevil sped 347.49 m.p.h. on the north run of a measured mile, and 343.48 on the return trip. Thus Capt. Eyston eclipsed his old mark of 311 m.p.h. by more than 34 miles per hour. Note the car painted black to eliminate the sun glare which robbed him of the mark on a previous run.

New Insect Worries The West

Moose Jaw, Sask., Aug 30.

ORICHES of Moose Jaw found a strange type of pest that is similar to a grasshopper, but has no wings.

The insect has a larger body than a grasshopper, a body like that of a crab with a long, thin pointed tail. It has large jumping legs and an antennae similar to a grasshopper.

New Huskies Coach

SASKATOON, Aug. 30—(CP)—Appointment of Colb McEown as coach of the University of Saskatchewan Huskies football team was announced by the directorate today. McEown succeeds Kent Phillips who was granted leave of absence from the University this spring. McEown played for the Huskies in 1922 and graduated in arts the following year.

Cubans Fishers Win

LIVERPOOL, N.S., Aug. 30 (CP)—The Cuban team won the second international tuna fishing tournament today, killing two fish on the final day of the three-day competition. The United States fishermen caught only one bluefin, and the third, team representing the British Empire, was unable to hook a single fish.

Softball Playoff On Here Tonight

The best men's softball game of the season, an O.S.A. playdown fixture, will be staged here to-night (Tuesday) at six o'clock in Riverside Park, weather permitting. It is the second game of their Provincial series between Oshawa Varcoes and the local Westclox, the latter team having taken the first in Oshawa last Friday. Manager Pat Hayden's crew hope to make it two straight and save running a third game on neutral grounds. The winner advances into the second round of the O.S.A. playdowns against Kingston, while the loser is eliminated for the season. At 20 cents admission, this play-off number should pack in a record softball crowd at Riverside to-night.

Probably Tom Parsons will twirl for Westclox, with Lorne Bateman in reserve, while Preem Whitely—ace speedball heaver—is almost sure to get the Oshawa assignment. Undoubtedly, these teams play wonderfully fast softball, flashing the ball around like a streak, getting good hurling and some hard hitting. Their games are packed with speedy action and clever playing, and they deserve plenty of financial and vocal support on their hunt for Provincial honors. Both clubs will be at full strength and battling hard in this tussle.

Germany is buying 60 per cent more wool in Uruguay than last year.

Just Had Comfortable Ride

The new record made, Capt. Eyston climbs from his racing monster to receive the congratulations of mechanics and official timers. He said he had a comfortable ride.

A COMPLETE CHANGE

Cigar Counter
Cigarettes, Cigars, Sundries of all kinds Special display of Pipes inside.

Shoe Shine 10c
White and Suede Shoes 25c

Hat Cleaning
Now is the time to get your hat cleaned and blocked. Satisfaction guaranteed SPECIAL 50c

Barber Shop
(3 CHAIRS)
I have been fortunate in securing the services of Mr. Si Green and Mr. Don Moore as Barbers. Both have many years experience in Ladies' Haircutting. We invite you to visit us today. This shop has been remodelled to give more privacy to the customers.

Cleanliness and Service is Our Motto.

Give us a visit. You will be absolutely satisfied.

The Service Cigar Store is owned and operated solely by (Scotty) John Moyes. No other person has any connection whatsoever with this business.

SERVICE CIGAR STORE
337 GEORGE STREET Sole Prop., JOHN MOYES PHONE 957

YOU CAN SEE IT'S GOOD BEFORE YOU BUY

Because the Cellophane jacket is transparent, you can *see* the fine workmanship and silky, imported leaf which, with its 100% Havana filler, gives Bachelor its famous quality.

100% Havana Filler 10¢
ANDREW WILSON & CO. LIMITED
BACHELOR Cigars

MAPLE LEAFS DEFEAT BUFFALO BISONS IN A SMART GAME, 1-0

Run Is Scored On Wild Pitch In 5th Inning

TORONTO, Aug. 30 (Special). — By the meagre margin of a wild pitch, the Maple Leafs carved out a narrow 1-0 triumph over Buffalo Bisons last night, in what was by far the fastest floodlight game of this and many another season, at the local park.

Joe Mulligan, the Boston Big Boy, gained the nod in a keen mound duel with Fabion Kowalik, when his veteran right-hand opponent let a fifth-inning pitch get out of control, and Mayo Smith sprinted home from third with the only run of the game.

The entire game was based on the remarkable control of both hurlers, and it was rather peculiar that the result should be decided by such an errant toss.

The Leafs collected only four safeties all told, including one which didn't have enough strength to roll as far as the mound. Two of those safeties were packed into the fifth inning, however, and paved the way for the run.

Smith Opens Rally.

After retiring thirteen successive batters, Kowalik gove up a clean smash to centre by Mayo Smith with one away in the fifth, Petoskey beat out a slow tap in front of the plate and both runners advanced as Al Smith was tossed out. At this stage Frankie Reiber was passed intentionally, loading the bases to get Mulligan.

But Big Joe, a notoriously weak hitter, must have impressed Kowalik by the manner in which he swung that little stick, for the visiting twirler appeared to tighten when faced with the only real danger he encountered throughout the piece. The third pitch bounced in front of the plate, struck Catcher Ed. Phillips on the thigh, and bounced away as Mayo Smith sprinted in to cross the plate. Then Mulligan struck out weakly to end the inning.

The pitching had to be good to complete the game in only one hour and seventeen minutes. In the second, third, seventh and ninth, only three batters faced Mulligan, while Kowalik got the Leafs in order in the first, second ,third, fourth and seventh.

Fielding Features.

A pair of Bisons were thrown out trying to grab an extra base. In the fourth Oglesby tried to go from first to third on Carnegie's looper to left, but Manush threw him out. One of the finest plays turned up in the seventh when Boland lined a hard smash to right. Petoskey threw a perfect strike to second and Al Smith grabbed the ball in gloved hand and tagged the runner in the same motion to make it perfect all round. Burns recorded the final out by capturing Tyler's foul hoist in right field territory.

The longest blow of the game was off Al Smith's bat....The peppery young second baseman literally tore the cover off the ball in the third, but Carnegie backed up against the fence in deep left field, stretched high, and made a one-handed catch ....Smithy was cheated again in the fifth....He smashed one back at Kowalik, but the hurler knocked it down....The ball bounced and caught the Bison in the face, but he threw to first for the putout....

Burns's two-bagger to left was the only extra-base clout of the game ....Tel Olson will face the Herd this evening in the series finale, and then the Leafs have three days of rest....And here's a scoop....The Leafs and Montreal Royals will play a double-header on Saturday afternoon....That's right, in the afternoon.

Baseball Record

Standings and Results

INTERNATIONAL LEAGUE

	Won	Lost	Pct.
Newark	91	43	.679
Syracuse	76	59	.563
Rochester	76	62	.551
Buffalo	69	67	.507
Jersey City	61	72	.459
Toronto	62	75	.453
Montreal	59	75	.440
Baltimore	46	87	.346

Yesterday's Results

Toronto 1, Buffalo 0.
Jersey City 12, Baltimore 9.
Newark 8, Syracuse 3.
Rochester 5, Montreal 1.

NATIONAL LEAGUE

	Won	Lost	Pct.
Pittsburgh	71	47	.602
New York	66	53	.555
Chicago	67	54	.554
Cincinnati	65	56	.537
Boston	59	59	.500
St. Louis	55	64	.462
Brooklyn	55	64	.462
Philadelphia	37	78	.322

Yesterday's Results

Cincinnati 6, New York 3.
Pittsburgh 10, Brooklyn 1.
Only games scheduled.

AMERICAN LEAGUE

	Won	Lost	Pct.
New York	84	37	.694
Boston	68	49	.581
Cleveland	66	53	.555
Detroit	61	59	.508
Washington	61	60	.504
Chicago	49	67	.422
Philadelphia	44	76	.367
St. Louis	43	75	.364

Yesterday's Results

New York 8, St. Louis 4.
Detroit 15, Boston 1.
Washington 6, Cleveland 4.
Only games scheduled.

AMERICAN ASSOCIATION

Toledo 7, St. Paul 4.
x-Milwaukee 5, Louisville 1.
x-Minneapolis 8, Columbus 2.
x-Indianapolis 12, Kansas City 4.
x—First game of night doubleheader.

Knox Tennis Club Gets Semi-Finals

Knox Club won the semi-finals in the Church Tennis League on Saturday by taking a 4-1 decision from Trinity. The Knox crew now enter finals against All Saints' 'B' team, who defeated George St.

Trinity took the ladies' singles when Capt. Jean Moore returned after an absence of two months to beat Hazel Bradley, 6-0 and 6-2. Knox won the ladies' doubles with M. Lewis and Grace Stewart defeating M. McIntyre and C. Forrest, 6-2 and 6-2; L. McBain and Marg Parker lost in mixed doubles to Fred Watson and Helen Beatty of Knox, 6-2, 6-1; Harold Charlton took the men's singles for Knox from E. Ward, 6-1, 6-1; Knox mens' doubles of Ron Bassett and Ralph Charlton won from C. Davern and Don Sedgewick, 6-3 and 6-1.

The Ump Said "Safe" – The Camera Says "Out"

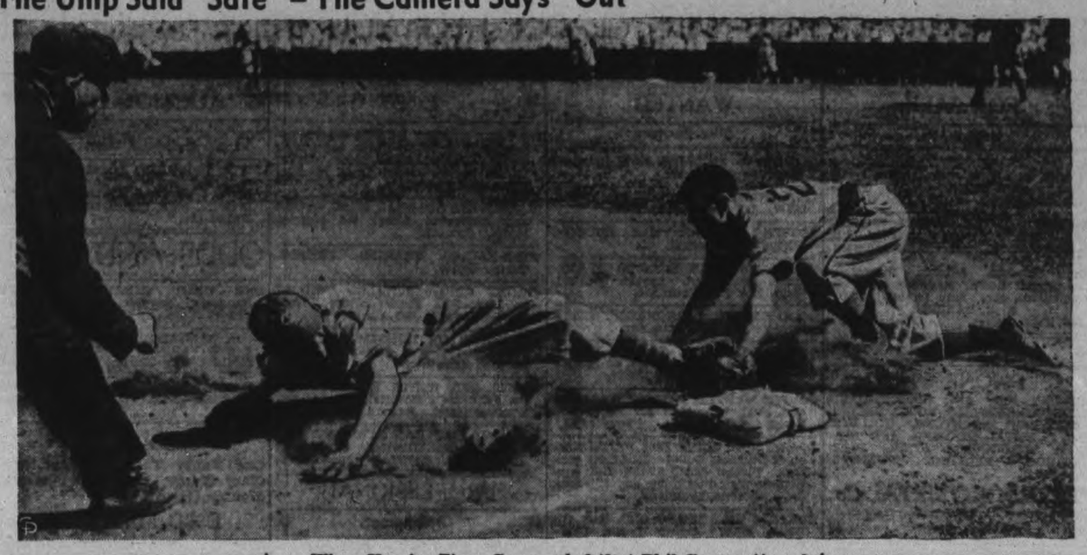

When Umpire Ziggy Sears ruled that Phil Cavarretta, of Chicago Cubs had slid safely into third on this play in a game against Pittsburgh's league-leading Pirates, Lee Handley, Pirate third baseman argued so vehemently he was ordered out of the game. The ump's decision on the play stood, as it usually does, but the camera proves that third sacker Handley was more than justified for protesting. This great action shot shows Sears calling the play and Handley, the ball in his gloved hand, clearly BLOCKING CAVARRETTA'S FOOT OFF THE BASE.

Terry Astounds League By Pessimism

NEW YORK, Aug. 30—(AP). — Some of his colleagues are saying Bill Terry ought to be expelled from the managers' local because he has publicly inferred that his Giants haven't a hope of winning their third straight National League pennant.

Terry, already more or less noted, if not beloved, for his forth-rightness, flaggergasted a correspondent who asked him if he thought the Giants could make it. "Make what?" the colonel was quoted as having replied. "The way we've been going we'll be lucky if we make the train."

This was taken to mean the colonel had given up, with still a month of the campaign to go. This shatters one of baseball's most important tenets, which provides that a pilot must talk through his hat right to the last day of the season, giving his team at least a fighting chance to bring the leaders to heel.

Perhaps Bill's stubborn refusal to conform to patterns, heralds a new era, when managers will not be expected to try to kid anybody—not even the club owners. Whether the owners and league officials and Giants' fans like it or not, Terry only has made official what most observers were convinced of a month ago.

Burleigh Grimes of the Brooklyns, who is fast proving himself as outspoken as Terry, already is worrying about the fate that awaits the Pirates when they tackle the Yankees in the World Series.

"I hate to think about it," he said. "It will be like a race between a covered wagon and a racing automobile."

BROWN PILOTS CHESTER

CHESTER, England — (CP). — Manager of Torquay United Football club for the past six years, F. Brown has been appointed manager of Chester. He succeeds A. Faisbeck.

Giants Hard Up For Pitchers To Stay Game

NEW YORK, Aug. 30 — (CP). — The final tip-off of the sick and weakened condition of the National Baseball League's best assortment of active hospital cases, New York Giants, was offered to-day when Boss Bill Terry brought his limping crew face to face with the league leading Pirates and had nothing better to offer as a starting pitcher than Dick Coffman.

Coffman has been worth his weight in world series tickets as a game saver, and already has come out of the bull-pen 41 times this season. But the last time he started a game was June 28, 1936, in his first season as a Giant. And he was belted out of the box by the Chicago Cubs.

Terry is hard up for pitchers, let alone an able-bodied one, and starting Coffman in the opener of this "make-or-break" four-game series with the Bucs is just the latest in a series of emergency measures.

Since Carl Hubbell won his last game Aug. 13, five days before he went to the sidelines for the rest of the season, only three Giants starters have gone the route, Bill Lohrman, Hal Schumacher and Harry Gumbert.

Lohrman was belted to the showers in his next two appearances; Schumacher won his game on Sunday despite the fact he is suffering from a more serious arm ailment than afflicted Hubbell, and Gumbert, like Lohrman, also was driven to cover his next two times out, the second time yesterday, when the Reds beat him 6-3.

It's a question who will benefit most from this Giant-Pirate series. If the Giants manage to win all four, they'd be only a game and a half off the pace, with a chance to catch the up-and-down Buccaneers when they return east. If it's anything else than a clean sweep, the Cubs suddenly may be in the contending position.

Clubs Going Strong.

A single percentage point behind the Giants to-day, Gabby Hartnett's crew has been playing the best ball of any of the first division teams for the last week, having won six out of eight compared to four victories and five defeats for the Pirates, three and four for the Giants, and three and five for the Reds.

Pie Traynor definitely had his boys on the up-beat yesterday, when they handed the Dodgers a 10-1 trimming that was all over after the third inning, when Pittsburgh was leading by 8-1. Cy Blanto, besides hurling effectively for his 11th decision, chipped in with a pair of singles that drove in three runs as part of the 15-hit attack.

The Yankees, meanwhile, pulled another full lenght out in front of the American League seven-team second division. Lefty Gomez's 15th victory and sixth in a row, coupled with Tom Henrichs 19th homer and fifth in three games, beat the Browns 8-4. Since Boston meanwhile was taking a 15-1 shellacking from the Tigers, and Cleveland was beaten 6-4 by Washington, the Yanks went 14 games up on the Red Sox.

Outstanding individual effort in the Tigers gang attack were two homers and two singles by Rudy York, who drove in half a dozen runs.

The Bees, Cardinals, Phillies and Cubs in the National League, and the White Sox and the Athletics in the American were not scheduled.

Wrestling

(By The Associated Press)

Atlantic City, N.J.—Joe Dusek, 224, Omaha, Neb., pinned Ed Meske, 224, Kron, O., (29:16—body press).

Phoenix, Ariz.—Bronko Nagurski, 225, Minnesota, defeated Bobby Stewart, 310, Tennessee, straight falls.

Fights

(By The Associated Press)

Chicago—Bobby Pacho, 148, Phoenix, Ariz., outpointed Tony Petroskey, 144¾, Muskegon, Mich. (10).

Pittsburgh—Billy Soose, 155, outpointed Freddy Lenn, 158, Pittsburgh (10).

Newark—Billy Miske, Jr., 175, St. Paul knocked out Ted McCoy, 178, Trenton, N. J. (1).

Buffalo, N.Y.—George Brackey, 231 Buffalo, knocked out George Burke, 189, St. Catharines, Ont., in 46 of the second round.

Patrick Predicts Maroons' Future

EDMONTON, Aug. 30 (C.P.). — Lester Patrick, coach of New York Rangers of the National Hockey League, to-day forecast Montreal Maroons' franchise probably would be transferred to Cleveland.

"Season after this you'll probably find the Maroons playing in Cleveland's $1,000,000 ice palace," he said.

"Cleveland is coming along as a hockey town, and one more season in the International circuit will have the fans ready for major league hockey."

Patrick defended the suspension of the Maroons' franchise for this season.

"It's the only thing the league could do," he said.

He said Bill Carse last year with Philadelphia Ramblers, Rangers' International League farm, would be given a tryout with the major league club, possibly at centre between Neil and Mac Colville. Rangers will train at Winnipeg, for the fifth year, in October, Patrick said.

Yorkshire Wins Crown For 20th Time

LONDON, Aug. 30 (C.P. Cable).—Yorkshire clinched the English first-class county cricket championship for the twentieth time on Monday. The northern county whipped Kent at Dover by an innings and forty-nine runs in a match concluded a day ahead of schedule.

The northern county has another match to play before the season ends, Middlesex, even if it is successful in the current contest against Surrey, will end the season with an average slightly below Yorkshire's 9.03.

In other matches completed yesterday Derbyshire defeated Leicestershire by an innings and forty-nine, while Essex overcame Glamorgan by an innings and eighty-seven.

Playing a weakened team against Sussex, the touring Australians were behind by 117 runs on the first innings and at th close of the day's play had lost one wicket for forty-seven runs.

Hugh Bartlett, Cambridge University left-hander, was high scorer for Sussex with 157, scored in two hours. He reached the three-figure mark in fifty-seven minutes for the fastest century of the season to date. Bartlett hit eighteen fours. George Cox took second batting honors for the country with seventy-six and James Langridge had sixty-eight.

The Australians are playing without Don Bradman and two of their best bowlers. W. J. O'Reilly and L. Fleetwood-Smith.

Close-of-play scores:

Yorkshire, 326 for eight wickets, declared; Kent, 168 (Verity five wickets for 42 runs) and 109 (Verity four for 53); at Dover.

Derbyshire, 309; Leicestershire, 131 (Mitchell five for 44) and 129 (Mitchell five for 45); at Ashby.

Essex, 320 for nine, declared; Glamorgan, 150 and 83 (Farnes eight for 38); at Clacton.

Middlesex, 241; Surrey, 225 for no wickets (Gregory 120 not out, Squires 69 not out); at Lord's.

Northamptonshire, 200 and 140 (Brookes 60 not out, Howorth five for 51); Worcestershire, 104 (Timms six for 18) and one run for two wickets; at Worcester.

Lancashire, 338 for seven, declared; Warwickshire, 295 for eight (Buckingham, 85, Croom 58, Orde 51 not out); at Blackpool.

Nottinghamshire, 203 and 184 for four (Hardstaff 63, Keeton 73); Hampshire, 310 (Moore 82); at Bournemouth.

Australians, 336 and 47 for one; Sussex, 453 (Bartlett 157, Cox 76, James Langridge, Ward six for 184); at Hove.

Montanez K.O.'s Canadian Battler

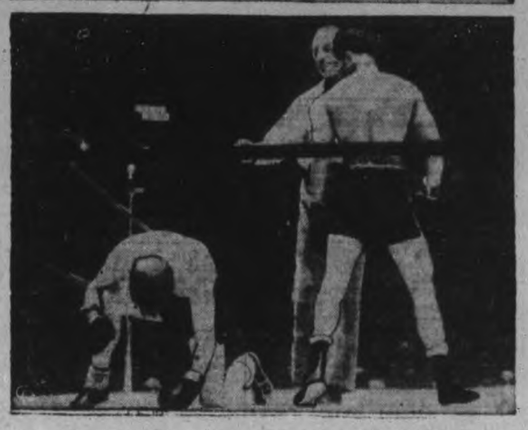

In a bout that had an important bearing on a future opponent for Henry (Three Crown) Armstrong, Orville Drouillard of Windsor, probably the most active Canadian battler in the ring today, went down before the crushing blows of Pedro Montanez, dusky warrior from Puerto Rico, at Madison Square Garden, N.Y. It was one of those never-a-dull-moment fights while it lasted, the scrappy French-Canadian bowing out after 2.14 of the fifth. Here Montanez is seen administering the final blow and moving to a neutral corner as referee Arthur Donovan prepares to begin the fatal count.

Pitchers Are Holding Up Well In The International League

By The Associated Press

TORONTO, Aug. 30.—If the lively ball is plaguing the major leagues and sending pitchers to the hospitals and sanitariums by the carload, it hasn't yet made much of an impression in the international league. Despite the awsome batting averages of some of the Newark Bears there is pitching aplenty in the International.

Joe Mulligan of Toronto Maple Leafs turned in last night's pitching gem, beating the Buffalo Bisons, 1-0, with a seven-hit performance. Ken Raffensberger of Rochester Red Wings nearly matched it when he stopped Montreal Royals, 5-1, in an eight hitter and Jack Haley of Newark Bears turned in a neat but not gaudy job in beating the Syracuse Chiefs, 8-3 with seven hits.

Only game in which pitching went for Sweeney was at Baltimore where the Jersey City Giants piled up nine runs in the first two innings and outlasted the Orioles to win 12-9.

Raffensberger, backed by some stout stickwork by Estel Crabtree, coasted in for the Wings had a four-run lead as early as the third frame. Crabtree batted in two runs with a brace of singles and tallied two more. It was Raffensberger's 15th victory.

Haley, the league's leading hurler, had little trouble with the Chiefs in winning his 16th of the season and his first from Syracuse. Les Scarsella of the Bears led the attack with four singles and Jim Gleeson got a home run.

Soccer Notes

There is no game tonight. Deloro has not intimated to the board its intention of continuing in the soccer league or any other games. They have a game to be played with the league leaders also C.C.F. in Deloro.

On Thursday night, C.C.F. plays the C.G.E. in the new trophy—Duffus Injured Players Cup. Kick-off at 6.30. Referee, D. Buchan.

Major League Leaders

NATIONAL LEAGUE.

(By the Associated Press.)

Batting — Lombardi, Cincinnati, .344.
Runs—Ott, New York, 95.
Runs batted in—Ott, New York, 96.
Hits—McCormick, Cincinnati, 168.
Doubles—McCormick, Cincinnati, and Medwick, St. Louis, 35.
Triples—Gutteridge and Mize, St. Louis, 13.
Home runs — Goodman, Cincinnati, and Ott, New York, 28.
Stolen bases — Gutteridge, St. Louis, and Hack, Chicago, 13.
Pitching — Blanton, Pittsburgh, 11-4.

AMERICAN LEAGUE.

Batting — Travis, Washington, .3504.
Runs—DiMaggio, New York, 111.
Runs batted in—Foxx, Boston, 132.
Hits—Almada, St. Louis, 164.
Doubles—Cramer, Boston, 34.
Triples—Heath, Cleveland, 15.
Home runs— Greenberg, Detroit, 45.
Stolen bases—Crosetti, New York, 21.
Pitching—Ruffing, New York, 19-4.

To-day & Wed.
—Matinees at 2.15—
(Last. Evng. Show at 8.20)
TWO GREAT FEATURES!

- ADDED FEATURE HIT

FLOOR SHOW TONIGHT
AT THE
Summer Gardens

WEDNESDAY AND THURSDAY
Performances 2.30 - 7.00 - 9.00

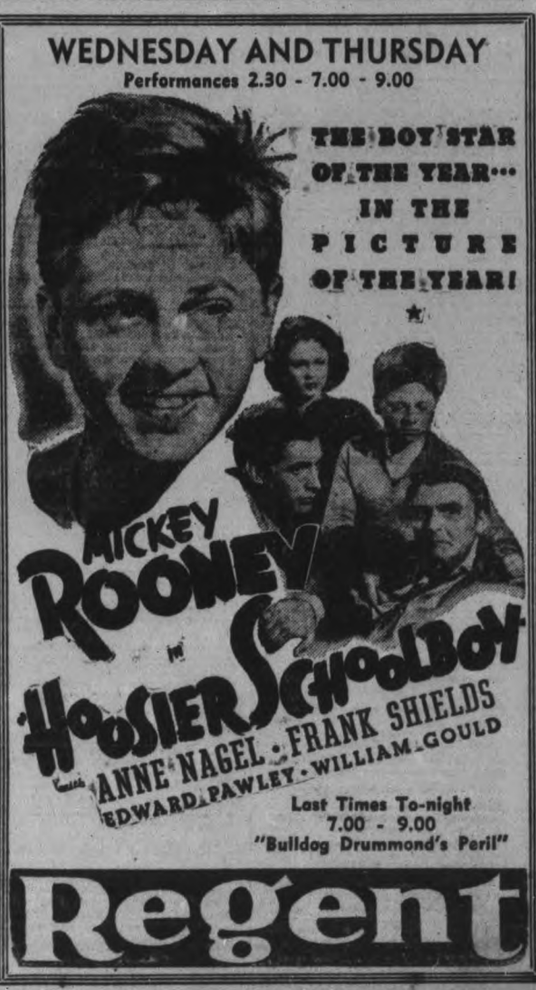

Last Times To-night
7.00 - 9.00
"Bulldog Drummond's Peril"

Regent

RADIO PROGRAMS

The programs listed are as issued by the stations and are subject to change.

Tuesday

(Afternoon, EDT)

4.45 P.M.
Lyrics by Lorraine, CFRB
Al Alone, WBEN

5.00 P.M.
Four of Us, WHAM

5.15 P.M.
Singing Lady, WJZ
Silhouettes of the Navy, WJZ

5.30 P.M.
These Four, CBL
Let's Pretend (CBS) WABC
Your Family (NBC) WBEN

5.45 P.M.
Little Orphan Annie (NBC) WBEN
Jimmy Allen, CBL
Indiana Indigo (NBC) WHAM
Howie Wing, CFRB

(Evening, EDT)

6.00 Evening
Musical Interlude, CFRB
Science in the News (NBC), WMAQ

6.15 P.M.
News Bulletin, CBL
Claire Wallace, CFRB
Tito Swingtet, WBEN

6.30 P.M.
Story of a Song, WABC
Song Sheet, CBL
Sports, WGR

6.45 P.M.
Nola Day, songs, WBEN
Lowell Thomas, CBL
Spotlight, CFRB

7.00 P.M.
Ray Heatherton, WGR
Amos 'n' Andy (NBC) CBL
Sports, WOR

7.15 P.M.
Vocal Varieties (NBC) WBEN
Screen Scoops (CBS) WABC

7.30 P.M.
Inside of Sports, WOR
Helen Menkien, actress, WGR
Echoes from History, CFRB

7.45 P.M.
Piano-Organ Duo, WBEN
Can You Swim? CBL

8.00 P.M.
Accent on Brass, WJZ
Four Corners Theatre, WGR
Russ Morgan's Music, WBEN

8.30 P.M.
Information, Please, CBL
Jack Berch's Boys, CFRB
Green Hornet, (NBC), WOR

9.00 P.M.
Vox Pop Interviews (NBC). WEAF
Everybody's Hour (CBC) CBL
Grand Central Station, WABC
Now and Then, WJZ

9.30 P.M.
Benny Goodman's Orchestra, WABC
Attorney-at-Law (NBC)WBEN
Jamboree (NBC) WJZ

10.00 P.M.
Music All Our Own, WEAF
Time to Shine, WJR
Evening Serenade, CBL

10.30 P.M.
Hollywood Gossip (CBS). WEAF
Diamond Ranger, CFRB
Mart Kenney's Orch., CBL
Grant Park Concert, WABC
Felix Knight, WJZ

10.45 P.M.
Jess Crawford, (NBC) WBEN
Armchair Club, CFRB

11.00 P.M.
Mal Hallett's Orch., WABC
Eddie LeBarron's Orchestra, WEAF

11.15 P.M.
Shep Field's Orch., WGN

11.30 P.M.
Abe Lyman's Orch., WEAF
Lloyd Huntley's Orch., CBL

12 P.M.
Hawkins' Orchestra, WJZ
Hal Kemp's Orch., WABC

Wednesday

(Morning, EDT)

6.30 A.M.
Music Box, WGN
George Ferrin, talk, WABC

6.45 A.M.
Jack and Loretta Clemens, WHAM
Morning Devotions, CBL

9.00 A.M.
Breakfast Club (NBC) CBL
The Merrymakers, WLW
Art Godfrey, Songs, CFRB

9.15 A.M.
The Goldbergs, CFRB
Person to Person, WBEN

9.30 A.M.
Piano Duo, WBEN
Rhythm Rhapsody, CFRB

9.45 A.M.
Tower Clock Program, WHAM

10.00 A.M.
Pretty Kitty Kelly (CBS), WGR
Mrs. Wiggs, CBL

10.15 A.M.
Women Only, WHAM
Myrt and Marge (CBS) WGR
John's Other Wife (NBC) CBL

10.30 A.M.
Josh Higgins, WJZ
Hilltop House, WJR
Just Plain Bill (NBC) CBL

10.45 A.M.
Woman in White (NBC) WBEN
Melody Lane, CFRB

11.00 A.M.
Mary Marlin (NBC) WHAM
David Harum (NBC) WBEN

11.15 A.M.
Vic and Sade, WHAM
Hillbilly Champions, CFRB

11.30 A.M.
Pepper Young (NBC) WHAM
Big Sister, CFRB

11.45 A.M.
Road of Life, WBEN
Real Life Stories, WGR

(Afternoon, EDT)

12.00 NOON
Vaughan de Leath, songs, (NBC) WBEN
The Balladeer, CBL

12.15 P.M.
The O'Neills (NBC) WBEN
Refreshment Time, CFRB

12.30 P.M.
Midweek Novelty, CBL
Helen Trent (CBS) WJR

12.45 P.M.
Our Gal Sunday, WJR
Dorothy Crandall, WEAF

1.00 P.M.
Jean Ellington, songs, CBL
The Goldbergs, WGR

1.15 P.M.
Between Book-ends, WOR
Vic and Sade, WGR
Words and Music, WBEN

1.30 P.M.
Road of Life (CBS) WGR
Street Scene, CBL

1.45 P.M.
Gospel Singer (CBS) WJR
Concert Trio, CBL

2.00 P.M.
Robinson's Rangers, CFRB
Betty and Bob (NBC) WBEN
London Calling, CBM

2.15 P.M.
Arnold Grimm's Daughter, WBEN

2.30 P.M.
Happy Gilmans, WGR
Chamber Opera Series, CFRB
Valiant Lady, WEAF

2.45 P.M.
Betty Crocker, WEAF
Heart of Julia Blake, WOR

3.00 P.M.
Mary Marlin, WBEN
Piano Recital, WHAM

3.15 P.M.
Ma Perkins (NBC) WBEN
Swingtime Trio, WHAM

3.30 P.M.
Maurice Spitalny's Orchestra (NBC) WHAM
Pepper Young (NBC) WBEN
Evalyn Tyner, songs, CFRB

3.45 P.M.
The Guiding Light (NBC), WBEN
Lebrun Sisters, CFRB

4.00 P.M.
Backstage Wife, WEAF
How to Be Charming, CFRB
Music Counters, WGR
Club Matinee, CBL

4.15 P.M.
Stella Dallas, WBEN
Drama, WLW

4.30 P.M.
Happy Jack, songs, WBEN
On the Down Beat, CKCL
Symphonettes, WGR
Vic and Sade, CFRB

Radio Log

CANADIAN CORPORATION		
CBL	551	840
CKCL	517	580
CBM		1050
CBO		880
COLUMBIA SYSTEM		
WABC	349	860
CFRB	435	690
WJR	400	750
WGR	545	550
MUTUAL SYSTEM		
WOR	422	710
WLW	428	700
WGN	416	720
NATIONAL (Blue Network)		
WJZ	395	760
WHAM	261	1350
NATIONAL (Red Network)		
WEAF	454	660
CRCT	357	960
WBEN	265	900

You Will Be Able to Either Find or Rent Your House or Apartment In the Want Ads.

HAVE YOUR AD. IN BEFORE ONE O'CLOCK ANY DAY, AND ON SATURDAYS 10 O'CLOCK
WE ARE AT YOUR SERVICE AND WILL GLADLY HELP YOU WRITE YOUR AD. IF NECESSARY

Births Marriages In Memoriam Deaths Cards of Thanks.

BORN

HAYDON.—At St. Joseph's Hospital on Monday, August 29, to Mr. and Mrs. Robert (Pat) Haydon (formerly Grace McCarthy), 370 Mark street, a son.

WALDIE.—At St. Joseph's Hospital, Thursday, August 25th, to Mr. and Mrs. R. Waldie (nee Olive Condon), 607 Union street, a son.

WILSON.—At St. Joseph's Hospital, Peterborough, to Mr. and Mrs. Karl Wilson (nee Zina King), on August 29, 1938, the gift of a daughter. Both well.

WILLIAMS.—At Nicholls Hospital, August 29, 1938, to Mr. and Mrs. George Williams, 572 Douglas Avenue, a son.

ENGAGEMENT

The engagement is announced of Cecelia Merle, daughter of Mr. and Mrs. J. O. Bowen, Pearl Avenue, to William Kenneth, son of Mr. and Mrs. W. E. Meagher, Crescent street; the wedding to take place quietly the middle of September.

FLORISTS 1

THE PETERBOROUGH FLORAL CO
Flowers Delicately Arranged for All Occasions.
436 Water. 'Phone 1395. Nights 1688J

COMING EVENTS

First Insertion, 20 Words or less, minimum charge 50c. Subsequent consecutive insertions, 40c per Insertion. All over 20 Words, 2c per extra word per Insertion.

U.F.O. DANCE, WALLACE POINT, Wednesday, August 31; Moncrief's Orchestra. Tickets, 25c.

U.F.O. AND U.F.W.O. will hold a Meeting next Thursday, September 1, at Cottesloe School House, at 8 o'clock. Speakers will be Mrs. Anderson, Provincial President of the U.F.W.O. of Wingham, and Mr. Zeagman, Manager of the U.F.O. Co-operative Stockyards. Good program.

PERSONALS

SPECIALS — $5.00 OIL PERMANENTS for $4.00. $4.00 Perms for $3.50. $3.50 Perms for $3.00. Shampoo and Fingerwave, 50c. 'Phone 2467. Reid's Beauty Shop, 416 Water Street.

IT'S TIME TO HAVE THAT HAT Cleaned. Service Cigar Store, George Street.

KNOW THYSELF, CONSULT MADAME Alda, Psychologist. Different. Truthful. Accurate. 'Phone 1459J.

JEANNE'S BEAUTY SALON, 186 Prince. 'Phone 735M. Special Prices on Permanents. Mrs. Jones (formerly of Marino's).

Taxis.

FOR BETTER SERVICE
'PHONE 105
CAPITOL TAXI.

'PHONE 2350 — FOR PRICES ON YOUR Trips, any time, any place. We are at your service. Drummond. Taxi.

FOR SALE

4 Miscellaneous 4

THREE - BURNER GURNEY GAS Range, excellent condition; reasonable. 'Phone 144W.

FEMALE POMERANIAN PUPS. 111 Mary Street.

C.I.L. FREE FLOWING FERTILIZERS or Materials for requirements. E. Sargent, Westwood. 'Phone Keene 34 ring 12.

BAGS
FLOUR, FEED, CHOP, BRAN, ETC. MAIL ORDERS GIVEN PROMPT ATTENTION.
PETERBOROUGH METAL CO.

BROWN TWEED FUR-LINED COAT, Coon Collar, size 36; reasonable. 469 Gilmour Street.

GLASS GREENHOUSE, 40 x 30, COMplete. Apply Peterborough Metal and Waste Co., corner Simcoe and Bethune.

CREAM WICKER BABY CARRIAGE, Al condition, winter runners, $8.00. 391 Park Hill Road.

VICTOR RADIO FOR SALE OR EXchange for Small Car, good condition. 106 McDonnel.

ONE 6-TUBE BATTERY SET, GUARanteed, $5.00. Johnston's, George at McDonnel.

SECOND-HAND FURNITURE. THIS includes a Piano and Organ. Apply 482 Mark.

The Examiner CLASSIFIED ADVERTISING RATES

Cash Rate:
1 Cent per Word or Figure per Insertion. Minimum Charge ... 25c

Charge Rate:
2 Cents per Word or Figure per Insertion. Minimum Charge 35c

Box Numbers;
One or more Consecutive Insertions 10c

Coming Events:
Per Word per Insertion 2½c
Minimum Charge 50c

Special Announcements:
Birth Announcements 50c
Engagement Announcements 50c
Marriage Announcements 50c
Death Notices 50c
Card of Thanks (up to 1 inch) 50c
In Memoriam (up to 2 inches) 75c
Over 2 inches (per inch extra) 50c

Legal, Municipal, Government, Auction Sales:
First Insertion, per agate line .. 12c
Repeat Insertions 9c

'PHONE 1600;

FOR SALE

6 Miscellaneous 6

FALL AND WINTER SUITS AND Overcoats are here. Come and look them over while the variety is at its best. We Clean, Press, and Alter.—J. Micolucci, 201 Charlotte.

GENT.'S BICYCLE, GOOD CONDITION, cheap. 'Phone 878.

BEATTY ELECTRIC FLOOR POLISHER cheap, practically new. 'Phone 1597.

'33 B.S.A. MOTORCYCLE, GOOD CONdition. 'Phone 3071.

WATERLOO THRESHER, FEEDER AND Blower, McCormick-Deering Tractor, 10-20. W. A. Wood, Fraserville.

UPRIGHT PIANOS, LATEST STYLES, Four to choose from. Real cheap. Fine's Furniture Store.

QUEBEC HEATER, 4' 6" MATTRESS. Apply 60 Murray Street.

4-Day Specials At
BLACK'S
SWAGGER SUITS
IN GREEN, NAVY IMPORTED TWEEDS. SIZES 14-18 ..... $6.98

SPRING AND FALL COATS
THREE ONLY GIRLS' COATS, SIZES 12-13½. REGULAR $12.95 . $4.98-$5.98
A BIG STOCK OF GIRLS', MISSES', AND LADIES' FALL COATS. SIZES 14-44½, IN ALL COLORS AND MATERIALS: BLUE, GREY, GREEN, TWEED, BLACK, ETC. HAVE BEEN SOLD UP TO $18.50 ..... $4.97-$9.97
ONE ONLY GREY TWEED, WITH WOLF COLLAR, SIZE 14 ..... $9.97
ONE ONLY GREY SUIT, FANCY CLOTH, SIZE 20 ..... $9.97
3 ONLY HEAVY FALL OR WINTER COATS, SELF COLLARS; SIZES 40-44½. EACH $9.97
WITH EVERY PURCHASE OF A COAT OR SUIT AS MENTIONED ABOVE, A HAT WILL BE GIVEN AWAY FREE OF CHARGE. A RARE OPPORTUNITY!
BLACK'S
KING AND GEORGE STREETS.
'PHONE 2029.

FUMED OAK NINE-PIECE DINING-Room Suite. Worth $100. Sacrifice $35. 207 Simcoe.

OUTBOARD MOTOR BOAT, SNAP. Apply Lew Parks, Crawford's Grove.

PEKINESE PUPPIES, REGISTERED stock. 567 Albert Street.

CHOICE TOMATOES, 25c BUSHEL AT House. Bring Containers. W. Mathews, Downer's Corners, 'Phone 859 ring 1-3.

MODERN UPRIGHT PIANO, PERFECTly plain, good tone. 'Phone 2284.

LLOYD PRAM FOR SALE, CHEAP. 'Phone 1849.

SCOTTISH TERRIER PUPPY, REGISTered. Hedgley Kennels, River Road South, 'Phone 3316W.

HOOVER, LIKE NEW, ALL ATTACHments, reasonable, for cash. 'Phone 1597.

6 Fuel 6

HEMLOCK AND PINE SLABS, $2.50 Half-Cord. Dinsdale's. 'Phone 133.

$1.25 QUARTER-CORD — BEST DRY Slabs or Mixed Soft Wood. Albion, 'Phone 58.

WOOD
DRY SOFT WOOD AND DRY SLABS AND EDGINGS
At $2.00 Per Half-Cord and Up. (Cutting Extra.)
McCARTHY & JOHNSTON
'PHONE 96

DRY SOFWOOD, MILL CUTTINGS, $2 per Load. Dry Hardwood, ski Blocks and Cutting, $3 per Load. Peterborough Canoe Company. 'Phone 62.

7 Livestock and Poultry 7

TWO GOOD WORK HORSES, SOUND. Apply Lloyd Van Volkenburg, Trent River.

WORK HORSE, CHEAP, OR TRADE for Cattle. Allen Taylor, Warsaw.

REGISTERED HEREFORD BULL, 2½ years old, TB tested. Apply William Crane, No. 8, Peterborough.

FIVE DAIRY HEIFERS, TESTED, BRED to freshen early, from good milking mothers. 'Phone 509 ring 6, Lakefield.

10 HEAD 2-YEAR-OLD CATTLE. LEOnard Meade, Indian River.

FOR SALE — GOOD JERSEY COW, SIX years old, due to freshen. Ira Dawson, Bailieboro.

AGED WORK HORSE FOR SALE OR Exchange for Milk Cow. Apply Henry Oliver, 8th Concession, Smith.

TEAM OF GOOD WORK HORSES, 6 and 8 years, weight about 1,300, full brother and sister. Apply George Trotter, Clydesdale.

8 Real Estate 8

FOR SALE — FINE RESIDENCE, North-west-end, Brick, Eight Rooms, bath, lovely garden and lawn. This Property can be operated for $30.00 monthly, including Taxes. Write Box 231, Examiner.

$1,800.00 BUYS 6-ROOM BRICK, CENtral, hardwood floor down, furnace, bath. Low taxes. Terms.
A. E. THOMPSON, Realtor,
Kresge Building. 'Phone 536.

FOR SALE — SMALL GROCERY AND Confectionery Business, near C.G.E.; light Stock and Fixtures. Cheap for cash. Write Box 304, Examiner.

FRAME COTTAGE, 5 ROOMS, 3-PIECE bath, hardwood floors, good Lot, central $2,500
Frame 8 Rooms, 3-piece bath, hot water heating, large Lot, good location $1,800
M. STOREY
374½ George. 'Phone 939.

FOR SALE — A BARGAIN, WEST-END. Small payment down and balance arranged on a rental basis. Why pay rent when you can own your Home on such easy terms. See Nugent & Payne, Charlotte Street.

$2,000.00 BUYS FIVE-ACRE FARM, good Brick House, three henhouses, horse and cow stable, drive shed, pig pen and granary. Electric lights in all buildings. Half-mile from Town on Highway. Must be Sold to Close an Estate. Apply Mrs. Robert Sedgwick, Norwood, Ont.

FOR SALE — 100 ACRES OF LAND, IN Douro Township, Peterborough County, all under cultivation, with good Buildings, silo, cistern, two wells, near School and Church. Also 50 Acres of Land, close by, with running creek. Apply to Executor, Mrs. Margaret Allen or Bart Allen, 650 Armour Road, Peterborough.

FOR SALE

8 Real Estate 8

TO CLOSE AN ESTATE, 8-ROOM House, all conveniences, garage, lovely home 560 Charlotte Street. 'Phone 994 ring 3.

110-ACRE DAIRY FARM, GOOD Buildings, four miles from City. Milk contract $2,000 annual income. Terms. $4,500.
New Modern 6-Room Bungalow, hardwood floors, fireplace, built-in cupboards, etc. Easy terms. $3,000.
R. E. DARLING
366 Water Street. 'Phone 2266.

9X Building Material 9X

PHONE 697
LUMBER; NEW AND SECOND-HAND PLUMBING SUPPLIES; SINKS, BASINS, WASHTUBS; BATHTUBS, TOILETS, ETC. METAL ROOFING AND SIDINGS; STRUCTURAL STEEL; PIPE, FITTINGS, BELTING, PULLEYS, SHAFTING.
PETERBORO METAL Co.

10 Used Cars 10

'29 ESSEX, IN GOOD CONDITION, 461 Chamberlain Street.

1929 ROADSTER. CHEAP FOR CASH. 27 St. James Street.

'28 CHEVROLET COACH, GOOD TIRES. Clean inside and out. Original paint, mechanically OK. 47 Park S., at Westcott.

'30 PONTIAC SEDAN. RUNS GOOD, has good appearance, $175. Will take Trade. 405 George Street S.

'28 FORD TUDOR. NEEDS NEW Front Assembly. Excellent buy for Man who can do own work. 'Phone best offer 1703.

CHEVROLE COACH, 1938, LOW MILEage. Practically a new car. Terms cash. 'Phone 1155W.

CARS WANTED.
CASH PAID FOR GOOD USED CARS
CLIFF CURTIS - FRED REVOY
288 CHARLOTTE ST.

1932 CHEVROLET COACH, MECHANICally perfect, finish like new. May be approved Evenings. 547 Chamberlain Street.

1928 NASH SEDAN. IN GOOD RUNning order, cheap for cash. 'Phone 3224M.

FOR SALE — BUICK SEDAN, 1931 Model, in good condition. 'Phone 306J. Apply Evenings, between 6 and 8.

TO RENT

11 Miscellaneous 11

OFFICE, GROUND FLOOR. WELCH'S Barber Shop, 140 Hunter Street W.

FARM FOR RENT, LOT 25, CONCESsion 11, Smith Township, near Selwyn. Immediate possession for Ploughing. Full possession March 1st, 1939. N. A. Moore, Box 573, Lakefield.

11X Apartments for Rent 11X

HEATED AND UNHEATED LOWER and Upper Duplexes, $20.00 up.
A. E. THOMPSON, Realtor,
Kresge Building. 'Phone 536.

DUPLEX, FOUR NICE ROOMS, adults. Apply 183 Antrim.

UNFURNISHED SMALL APARTMENT, heated, separate entrance, garage. 601 Water.

THREE - FOUR ROOMED HEATED Apartments, Furnished, Unfurnished, garage, Couples. 709 Water.

SMALL APARTMENT, SUIT COUPLE. 47 Hunter East.

BRIGHT FIVE-ROOMED APARTMENT, hardwood floors, hot water heating; central; adults. 326 Rubidge.

MODERN APARTMENT, PRIVATE bath, entrance. 614 Stewart.

FOUR-ROOMED FLAT, CENTRAL LOcation; Professional or Business Girls. 'Phone 947J.

11XX Houses to Rent 11XX

MODERN BRICK HOUSE. 660 REID.

SIX-ROOMED HOUSE, EDINBURGH Street, adults. 'Phone 789F.

499 McDONNEL — EIGHT-ROOMED Brick, hardwood floors. Apply 570 Gilchrist.

12 Rooms 12

LARGE FRONT BEDROOM, ALSO Couch Room, central. 384 Stewart.

BRIGHT HOUSEKEEPING ROOMS FOR Students. 642 George Street.

FURNISHED, BOARD OPTIONAL; REAsonable; Students preferred. 'Phone 1372M.

FURNISHED ROOM, SUITABLE FOR Light Housekeeping. 'Phone 1681. 701 George.

LARGE FRONT FURNISHED BEDroom. 218 London Street.

ROOMS TO RENT, 885 WATER STREET. 'Phone 3136W.

TWO BEAUTIFUL LARGE BED-SITting-Rooms, with Kitchenette, fireplace, oak floors, automatic hot water heating, janitor service and continuous hot water. Huntington Apartments, corner of Burnham and James (formerly Lundy Estate). 'Phone 1620.

TWO UNFURNISHED ROOMS. APPLY 417 Rogers Street.

FURNISHED ROOM, HOT WATER, gas; suitable for Students. 'Phone 2841J.

SECOND FLOOR, IN QUIET HOME, private bath, central; Furnished or Unfurnished; adults. 'Phone 1710J.

FOUR-ROOMED FLAT, WITH BALcony and three-piece bath, 733 Water. 'Phone 647W.

COSY ROOMS, WELL SUITED FOR Students; Housekeeping privileges. 'Phone 1663M.

12X Summer Cottage to Rent 12X

FURNISHED COTTAGE, CHEMONG Park, now available. Lot for Sale at Park. 'Phone 1489W.

STONEY LAKE, MAIN SHORE, Between McCracken's and Crowe's Landings, Furnished Four-Roomed Cottage, screened porch. Joseph Hamilton, Lakefield, R.R. No. 2, Warsaw, 13 ring 21.

14 Tourist Accommodation 14

STRINGER'S CAMP, PAUDASH LAKE—Cabin and Meals, Eleven a week. Cottages, Furnished, Twelve. Boats, motors, sandy beach. Highway Twenty-eight, Fifteen miles east of Apsley. Bancroft.

CLASSFIED ADS BRING
BIG RESULTS

WANTED

15 Miscellaneous 15

OLD GOLD, PHILLIPS, 408½ GEORGE (over Liquor Store).

LIVE POULTRY — SPECIAL PRICE. 694W. 342 Stewart. M. Katz.

STOVES, HEATERS. ALF. HUDSON, 'Phone 65, Lakefield.

THREE OR FOUR ROOMED APARTment, Furnished, heated, central. Write Box 302, Examiner.

GOOD GUITAR, REASONABLE. STATE price to Box 305, Examiner.

ONE LARGE ROOM OR TWO SMALL Ones, Downstairs, vicinity of Simcoe and Rubidge. 'Phone 1325W.

COUPLE WANTED, FREE RENT, LIGHT and Fuel, in return for Room and Board for Gentleman. 'Phone 2424J.

BOARD AND ROOM FOR PETERBOROough Business College Students; central. Please write, giving full particulars regarding price, conveniences, J. A. McKone, President.

HORSE, 4 TO 6 YEARS OLD, BAY OR Black, 1,600. Arthur Boyce, Lakefield.

WARM, COMFORTABLE ROOMS, FURnished or Unfurnished, for Two Business Girls; central. Write Box 291, Examiner.

RESPECTABLE MAN WANTS FURnished Housekeeping Room. Write Box 297, Examiner.

WE BUY USED FURNITURE AND Stoves. 'Phone 1534J.

RELIABLE TENANT DESIRES TO Rent Farm of One Hundred Acres or more, near Peterborough. Possession this Fall. Write Box 293, Examiner, or 'Phone 384 ring 42.

18 Help Wanted, Female 18

EXPERIENCED MAID FOR GENERAL Housework. Apply, Afternoon, 319 Bowell.

WOMAN FOR LIGHT HOUSEWORK, IN home of 3 adults. L. C. Huycke, Hastings.

19 Help Wanted Male 19

MAN FOR GENERAL FARM WORK. 'Phone Bethany 2 ring 11.

AGENTS! AGENTS! AGENTS!
MAKE BIG MONEY—QUICK, REPEAT sure Sales. Familex Products sell on sight. No experience necessary. Ambition and hard work will lead you to success. Start earning To-morrow. For more details and catalogue Free: Familex Co., 570 St. Clement, Montreal.

19X Agents Wanted 19X

ARE YOU AMBITIOUS? WE OFFER Reliable Men an opportunity to establish a profitable steady business retailing our Complete Line Household Products. Vacancy in Peterborough. Peterborough County open also for Man with car. Write to-day, Ward's Products, John South, Hamilton.

TOBACCO, MAGAZINES, NOVELTIES, Toys. Excellent turnover. A good living for Two People. No Agents. Write Box 303, Examiner.

20 Employment Wanted 20

DRESSMAKING AND ALTERATIONS. 'Phone 1875J.

ENGINEER, SECOND-CLASS CERTIFIcate, twenty years' experience. Apply 242 Euclid Avenue. 'Phone 2015W.

WIDOW WOMAN DESIRES DAY Work. Write Box 301, Examiner.

CANADIAN LEGION HAVE LISTS Of Competent Returned Men to Fill Temporary or Permanent Positions Give the ex-Soldier a chance to work for you 'Phone 141

21 Boarders Wanted 21

ROOM, WITH BOARD. 144 MURRAY Street.

STUDENTS OR OTHER BOARDERS, central. 491 Aylmer.

ROOM AND BOARD, STUDENTS, FIVE Dollars. 'Phone 1825W.

To Advertisers

Classified Advertising must be phoned or brought into the office by 10 o'clock on Saturday and 1 o'clock during the week.

WHO CAN DO IT

22f Miscellaneous 22f

DUSTLESS FLOOR SANDING. J B Vance, 773 Aylmer 'Phone 1292.

EXPERT FLOOR CLEANING AND Polishing. Frank Johnson. 'Phone 44.

PAINTING, PAPERING, INTERIOR DEcorating. Reasonable rates. 'Phone 767M.

INQUIRE ABOUT OUR FREE BATHroom Painting Offer. Fully Guaranteed Paperhanging and Painting at Lowest Prices. 'Phone 1663M.

23 Auto Repairs and Accessories 23

COAL OIL, 15c. GASOLINE, 14c (TAX Extra). Car and Tire Repair, Auto Parts and Accessories. Dawson Service Station. 'Phone 1523.

28 Moving and Storage 28

SHORT DISTANCES OR ANYWHERE In Canada or United States, Covered Padded Vans. Experienced, Courteous Man. Apply full particulars. M Rawlinson Limited, 610 Yonge Street Toronto

34 Radio Service 34

1939 PHILCO
CAR RADIOS
$39.95.
BROWN'S RADIO SERVICE
347 GEORGE STREET.

RADIO SERVICE
HAVE YOUR RADIO REPAIRED EXPERTLY AND PROMPTLY.
McCANNAN
RADIO ELECTRICAL SUPPLY STORE
140 Simcoe Street. Tel. 46.

LOST 37

ON PARK STREET NORTH OR VICINity, White Celluloid Purse, containing Small Change, Bank Book, Upper Dental Plate. Finder apply 143 Rubidge Street. Reward.

$6, BETWEEN COLEMAN BROS. STORE and McDonnel Street via Murray. 1656W. Reward.

WIRE-HAIRED TERRIER, FEMALE. 'Phone 2497W.

SIGNET RING, INITIALED "W.O.R." on Thursday. Finder please 'Phone 3345J. Reward. 435 Mark.

CAR KEYS, ON HUNTER, BETWEEN Water and George Streets. Kindly leave at Examiner.

BLACK AND WHITE HOUND FROM Dr. Johnston's Hospital. 'Phone 351, Windsor Hotel. Reward.

SUITCASE, BETWEEN JAMES STREET, East City, and Downer's Corners, or Stewart Hall. Reward. 'Phone 3244M.

PROFESSIONAL

41 Accountant 41

EDWARD HUMPAGE — Chartered Accountant, Auditor. 419 George Street.

44 Lawyers 44

EMMETT F. SHEEHY — Bonded Attorney, Loans. 397 George Street.

PECK, KERR & McELDERRY — Barristers and Solicitors, 415 Water Street, Peterborough. Telephone 1950. E. A. Peck, K.C., F. D. Kerr, K.C., V. J. McElderry, K.C.

HON. G. N. GORDON, K.C., W. B. GORDON — Law Offices, 395-397 George Street. Appointment by Telephone, 3300 and 3301.

JACOB LOW — Barrister, Solicitor, Notary Public. Money to Loan on First Mortgages. 11 Hunter Street West, Peterborough, Ont. 'Phone 2244. Nights and Holidays 1027.

ALEXANDER L. ELLIOTT, K.C., M.P.P. —Barrister, etc. Money to Loan. Interviews by Appointment. Telephone 3. Office: 355 George Street, Kresge Building, Peterborough.

W. R. PHILP — Barrister, Solicitor, Notary Public. 385 Water Street. 'Phone 602.

47 Mineral Fume Baths 47

MINERAL FUME BATHS.
DE-TOXIFY AND RE-VITALIZE NATURE'S WAY.
'PHONE 3157, PETERBOROUGH
220 BROCK STREET

NOTICES 49

IN THE SURROGATE COURT OF THE COUNTY OF PETERBOROUGH.

IN THE MATTER OF THE ESTATE OF THOMAS GEORGE LOUDEN, Late of the City of Peterborough, in the County of Peterborough, Physician and Surgeon, Deceased.

NOTICE IS HEREBY GIVEN, That all Creditors and others having CLAIMS against the Estate of the said THOMAS GEORGE LOUDEN, Deceased, who died on or about the 7th Day of July, A.D. 1938, are required to deliver or send by post prepaid, on or before the 21st Day of September, 1938, to the undersigned Solicitor for the Executrix of the said Estate, their names and addresses and full descriptions and particulars in writing of their Claims and Statement of their Accounts and the nature of the Securities (if any) held by them duly verified by Statutory Declaration.
AND TAKE NOTICE, That after the said 21st Day of September, the Executrix will proceed to distribute the Assets of the Estate among the parties entitled thereto, having regard only to the Claims of which she shall then have had notice.
DATED at Peterborough, the 24th Day of August, A.D. 1938.
JAMES FORDYCE STRICKLAND,
375 Water Street,
Peterborough, Ontario,
Solicitor for the Executrix,
MABEL LOUISE LOUDEN.

TORONTO, August 24th, 1938.

In compliance with the requirements of the Act respecting the Survey of Lands, Chapter 232, R.S.O., 1937, Section 17, Notice is hereby given, that the Survey to define the South Boundary of the Township of Methuen across Concessions V. to XII., both inclusive; the West Boundary of the said Township across Lots 1 to 20, both inclusive, and the Front Angles of Lots 11 to 20, both inclusive, in Concessions V. to XII. in the said Township, has been performed by Ontario Land Surveyor J. W. Pierce of Peterborough, who has filed the returns of this Survey in triplicate, in this Department.

On the Fifth Day of October, 1938, at 10.30 a.m., the returns of this Survey will be considered, and if necessary, a Hearing of any objections that may be filed before that date, will be held at the Parliament Buildings.

In the event of no objections being filed, the Survey will be confirmed in accordance with the provisions of the Act, above mentioned.

A copy of the Surveyor's Report and Plan may be seen at the Township Clerk's Office in Havelock or at the Office of the Surveyor-General, Parliament Buildings, Toronto.

PETER HEENAN,
Minister of Lands and Forests.
C. H. FULLERTON,
Surveyor-General.

MONEY TO LOAN

HOUSEHOLD
LOANS
WITHOUT ENDORSERS
Rates authorized by special Act of Dominion Parliament.
Loans $50 to $500. No credit enquiries of friends or relatives. Immediate service on all applications. 12 months to repay. To apply: 'Phone or visit office
"Doctor of Family Finances"
Central Finance
CORPORATION
Second Floor, KRESGE BUILDING
355 GEORGE STREET
TELEPHONE 1703, PETERBOROUGH
Loans Made in Nearby Towns.
Tune in CFRB, 6-6.15 p.m. Daily.
Offices in ten Ontario cities

MONEY TO LOAN.
On First Mortgage on Improved City Property at Current Rates of Interest
Apply: The Toronto Savings and Loan Company, 437 George Street, Peterborough.

MORTGAGE LOANS, 5½%. APPLY TO G. N. Gordon, K.C., and W. B. Gordon

AUCTION SALES 50

FOR A SUCCESSFUL AUCTION— J. H. MILES, Auctioneer, Valuator. Tel. 1477.

MILES' AUCTION ROOMS— THURSday, September 1, at 1.30: Piano, Radio, Organ, Chesterfield Suite, Dressers, Beds, Stoves, Tables, Chairs, Dishes etc.

ODDS AND ENDS

ONE ONLY CANADIAN BEAUTY Rangette. Regular $27.90, for $22.95. Robert Simpson, 392 George Street.

BARGAINS! BARGAINS!
6 x 7 VARNISH SPECIAL, 69c QT. Radiant Wax, 23c Lb. Buy early and avoid disappointment. Wallpaper at Reduced Prices. Out of season stock. Coleman Bros., 447 George. Phone 617.

USED STOVES
One Happy Thought Range, McClary Range, Classic Range, and Wonder Gas Stove.
USED FURNITURE
Breakfast Sets, Kitchen Cabinets, Dining-Room Suites, Chesterfield Suites.
FLOOR COVERING
Various Colors and Sizes, 2 Yards wide, priced from 28c up a Yard.
A. CHERNEY
CHARLOTTE STREET
'PHONE 226.

SPECIAL — APPLE SAUCE CAKE. Be sure and take home for Lunch a Cut of our Special Apple Sauce Cake. Quality Cake Shoppe, 'Phone 303.

THE ARCADE AGAIN OFFERS OUTstanding Values for Wednesday Morning Shoppers: Children's Cotton Hose 14c, Cup and Saucer complete 5, Men's Broadcloth Dress Shirts 59c.

ONE ONLY QUEBEC COOK STOVE — Regular price $43.00, for $38.75. Robert Simpson, 392 George.

SILK HOSE, BROWN SHADES, REGular $1, for 39c. String Pullovers, regular to $1, for 15c. All-Wool Bathing Suits, Half-price and Less, 49c to $1.98. 500 Yards of Materials, 10c Yard. Two Counters Dress Materials, regular to 79c Yard, 19c-29c. Terry Cloth Slacks and Shorts, 49c each. Terry Cloth Beach Robes, $1.00. Uptown Silk Shop.

AT LILLOW-WALKWEL — SCHOOL Days mean School Shoes. Have your Children properly fitted at reasonable prices. Boys' Serviceable Black Oxfords for School, Special $1.89 and $1.98.

THIS REALLY BARGAIN WEDNESDAY Superior House Paint, Murphy Enamel for Cars, Tile like Enamel for the Interior. Limited quantities. Definitely will not be again offered at these low prices: 15c ¼ pint, 20c ½ Pint, 35c Pint, 65c Quart—Cream, French Grey, Pearl Grey, French Blue, Black, Walnut Stain, Yellow, Dark Buff, Colonial Yellow. Coleman Bros., 'Phone 617.

ONE 1938 SERENADER LONG AND Short Wave, Regular $69.75, for $39.50. Robert Simpson Co., 392 George.

IDEAL GOING - BACK - TO - SCHOOL Gifts — Pen and Pencil Sets, priced at $1.00, $1.95, and $2.95. Choice of colors to please any Boy or Girl. At Elliott's Drug Store.

ONE DOZEN SPRING COATS, MISSES' and Women's sizes, formerly priced to $29.50—for Ten Dollars. Lyda Telford, 387A George Street. 'Phone 1551.

Wednesday Morning Special!
Full-Fashioned Service Weight Silk Hose, Sub-standards. Regular $1.25, for 69c Pair.
DICKSON'S STORE.

To-day's Vacancies Are To-morrow's Occupancies if Advertised in the Rental Ads.

ODDS AND ENDS

Left-Overs from McWilliams' August Clearance

25 Pairs Men's Outing Pants; Regular to $2.50 ..... $1.00
35 Straw Hats; reg. to $1.95 ... 50c
150 Fine Shirts; regular to $2..$1.00
All Fancy Ties at...HALF PRICE
All Polo Shirts at...HALF PRICE
15 Pairs Pyjamas; regular to $2.50 ..... $1.00
200 Pairs Fancy Sox; regular 55c; 3 Pairs $1.00
25 Felt Hats; regular to $3.50..$1.00
12 Men's Suits; regular to $22.50; (alterations extra) $9.50
10 Boys' Suit, 3-piece; regular to $8.95 ..... $4.95
A Table of Odds and Ends.—Boys' Shirts, Caps, Pants, Men's Underwear, Braces, Belts, etc..... 39c

McWilliams & Co.
391 GEORGE STREET

HOME IMPROVEMENT

Plumbing and Heating

FOR EXPERT PLUMBING AND HEATING REPAIRS & CONTRACTS
SEE J. L. P SMITH - 372 WATER ST

FOR CEMENT WORK
'PHONE HOWARD ROSE 2312J
FREE ESTIMATES

Electrical

FOR ANYTHING ELECTRICAL
Wiring, Fixtures, Refrigerators, Radios, Washers, Etc.
SEE
GRANT & LOUCKS
418 GEORGE STREET. TEL. 798

MILLBROOK

A large and appreciative audience gathered on Saturday evening for the open-air band concert, given by the Citizens' Band, under the leadership of Lieutenant W. H. Peryer, of Peterborough. The program, which lasted one hour, included the following selections: March, "Sons of the Day"; overture, "American Federation"; saxaphone solo, by N. Gilmour of Peterborough, "In the old South"; selection, "Around the Camp Fire"; cornet solo by Lieutenant Peryer, "Beautiful Isle of Somewhere"; waltz, "Moonlight Memories"; a characteristic number, "Downtown on Parade"; and the closing selection, a hymn "Faith of Our Fathers," with the National Anthem.

Mr. and Mrs. Allie Payne, of Toronto, spent the weekend in the village, guests of his sister, Miss Ethel Payne.

Miss Ruth Thorndyke is in Toronto this week, visiting her sister, Mrs. E. A. Hill, and Mr. Hill, and attending the Canadian National Exhibition.

The Misses Lazelle and Margaret Lang, Mrs. M. Reid, Mr. and Mrs. H. Lang, Miss Bernice and Mr. Aylmer Lang, of Toronto, were weekend guests of Mr. and Mrs. J. McKnight.

Mr. J. E. Burnham, who has been visiting his daughter, Mrs. A. C. Darling, at her summer home, Chemong Park, is spending this week with his sister, Miss Pearl Burnham, intending to leave for his home in St. Petersburg, Florida, on Friday morning.

Raymond Rowland, of Peterborough, was home for the week-end with his parents, Mr. and Mrs. W. G. Rowland.

Misses Jean Burnham, Thelma and Muriel Ball, and Gladys Williamson, who have been on a two weeks' vacation by motor, spending some time in Haliburton county, and also visiting a number of points in western Ontario, returned home by way of Niagara Falls on Sunday.

Patricia Richards, who has passed her senior matriculation this summer, will attend the University of Toronto when it opens for its fall term.

Mr. and Mrs. G. Mugford, of Miami, Florida, who have spent the summer with her parents, Mr. and Mrs. William Larmer, and other friends, left for their home in the South on Sunday, the trip being made by motor.

Juveniles Give Police Most Worry

TORONTO, Aug. 30.—(CP).—Juvenile delinquents were termed the "most important problem confronting police in North America," as about 1,000 police officers from many parts of North America compared notes here to-day at the International police congress.

Policemen heard lecturers discuss the many-sided attack made on the problem of youthful criminals, but Police Commissioner Joseph F. Timlity, Boston, told delegates the juvenile crime rate was increasing due to economic conditions.

"I believe parents should be impressed that lack of supervision, particularly during the adolescent period, is generally the cause of delinquency," Mr. Timility declared. "You will find, unfortunately, in a large measure, the causes of delinquency may be traced to the parents."

Divorces, the wrong movies, and books all may be factors in mis-directing the pent-up energy in every child, Mr. Timilty said.

The Worst Worry.

Charles A. Wheeler, police superintendent of Bridgeport, Conn., said "no one has yet hardly scratched the surface of the greatest of all police problems, juvenile delinquency."

Supt. Wheeler mentioned police efforts had been directed through the offices of the Big Brother movement in San Francisco and Washington, D.C., while police had formed boy scout troops in Detroit, Cleveland and Buffalo.

Supt. Wheeler, who termed John Edgar Hoover the most courageous and devastating police officer of all time, quoted the head of the United States' Federal Bureau of Investigation as urging parents to have their sons join boys' groups as the first step in avoiding juvenile delinquency.

CENTREVILLE

Rev. H. R. Williams is holidaying in the Maritimes. During his absence Rev. D. A. McKenzie will occupy the pulpit on Sundays September 4 and 11, and Mr. Dick William, on September 18 and 25.

Mr. Archie Deyell, of Sudbury, spent the weekend at the home of his father, Mr. Robert Deyell.

Mr. and Mrs. Harold Tate and family spent the weekend on a motor trip to Hamilton, St. Catharines and Niagara Falls.

Miss Dorothy Lunn, after spending several weeks with her cousin, Miss Lottie Lucy, has returned to her home in Winnipeg.

Mr. Thomas McKenzie of Montreal accompanied by Mesdames James and Roland McKenzie, visited his brother at the manse this week.

Mrs. L. S. Sarg and children of Buffalo, N.Y., are visiting Miss Ann Hutchison and Mr. Miles Hutchison.

Mrs. John McKague was the guest of Mrs. R. R. Hall, Peterborough, on Sunday.

Visitors at the home of Mr. and Mrs. J. C. McRoberts during the weekend were, Mr. and Mrs. Weston Fallis, Millbrook, Mr. and Mrs. Lynd and Mr. and Mrs. Train, of Oshawa.

OUR BOARDING HOUSE —with Major Hoople

The Crossword Puzzle

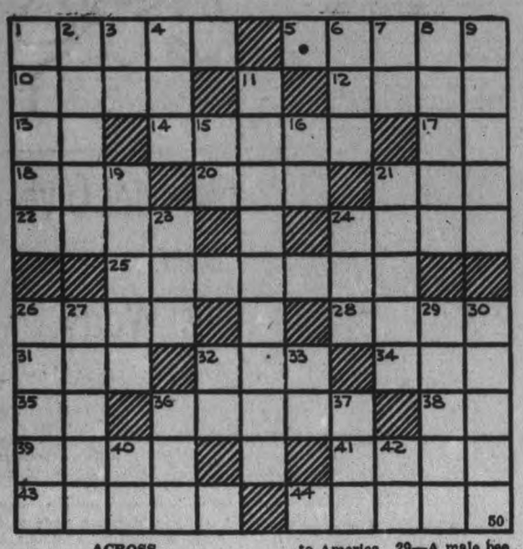

ACROSS

1—Gash
5—Instrument for picking up live coals
10—Unless (law)
12—Employ
13—Preposition
14—A throng
17—Upon
18—Approves as correct
20—Organ of seeing
21—Sorrowful
22—Title of the former Russian emperors
24—Functions
25—Booty
26—Father
28—Tips
31—Some
32—A nocturnal bird
34—Three (prefix)
35—Within
36—Tracts
38—Above
39—A burden
41—A twist in rope
43—An ecclesiastical council
44—Harp-like stringed instruments

DOWN

1—The face (colloq.)
2—Any golf course
3—Preposition
4—Little girl
6—Practical unit of electrical resistance
7—Symbol for nickel
8—An old English coin
9—Dispatches
11—The ship that brought the Pilgrims to America
15—Personal pronoun
16—Second note of the scale
19—Silly
21—Odor
23—Narrow inlet (geol.)
24—Become old
26—Buckets
27—Vex
29—A male bee
30—Subsides
32—Conjunction
33—Symbol for lanthanum
36—Fuss
37—The firmament
40—Indefinite article
42—Symbol for tridium

Answer to previous puzzle

P	A	P	A	L		V	A	L	O	R
E	L	A	N		J		C	O	R	A
E	L	L		C	U	R	T	A	I	L
R	E	M	O	R	S	E		D	O	E
E	N		V	A	T		B	E	N	
D		W	A	G		S	O	D		B
	S	O	L		G	O	T		H	O
T	H	O		G	L	U	T	T	O	N
H	I	D	E	O	U	S		A	W	N
A	R	E	S		E		A	X	L	E
T	E	N	S	E		G	R	I	S	T

BARCLAY ON BRIDGE

WRITTEN FOR THE EXAMINER
By SHEPARD BARCLAY
"The Authority on Authorities"

HUNCHES VS. SCIENCE

SOMETIMES a player with a little knowledge of probabilities in distributions will succeed with a course in which the odds are more against him than they would be under some other procedure. Ignorance leads him to success. On other occasions a keen student consciously chooses the less likely path because he has a hunch—women call it intuition — that science would not pan out that particular time. Some of those achievements are little short of uncanny.

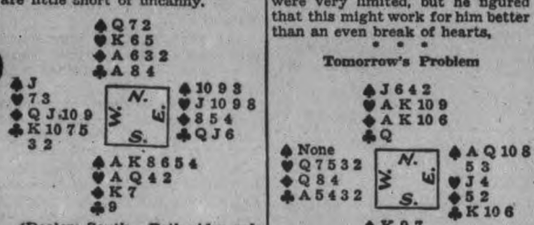

(Dealer: South. Both sides vulnerable.)

This deal arose in a rubber game and the South player opened with 1-Spade. Two-No Trumps was North's response, South called 3-Spades, North 4-Spades, South 4-No Trumps, North 5-No Trumps and South 7-Spades.

The lead of the diamond Q was taken in dummy with the A and the spades Q and K cashed. It immediately became apparent to declarer that if hearts were not divided three-three, his contract was in danger. He dared not draw dummy's last trump without feeling out the situation. He daringly led out three rounds of hearts and ruffed the fourth. He was extremely lucky to find the holder of the four hearts also the possessor of the outstanding trump. The chances for success in his play were very limited, but he figured that this might work for him better than an even break of hearts.

• • •

Tomorrow's Problem

(Dealer: North. Neither side vulnerable.)

What is the best defense against South's 3-No Trumps contract after the 9 is played from dummy on the lead of the heart 3?

SALLY'S SALLIES

There are two kinds of fishermen—those who fish for sport and those who catch something.

Give Up Seven Men

KETCHIKAN, Alaska, Aug. 30.—(AP) — The United States coast guard has abandoned hope for seven Seattle men aboard the Purse Seiner Eidsvold, missing six days in Mears passage near here. The cutter Alert reported she had found considerable debris from the Eidsvold, including pieces of wreckage from the boat.

Watch Saves Him

PHILADELPHIA, Aug. 30—(AP)—Patrolman Harvey David is giving his wife and his dollar watch equal credit for saving his life. The watch stopped a bullet fired by an unidentified assailant. He had wanted to trade the time piece in on a new wrist watch, he said, but his wife objected.

DONALD DUCK By Walt Disney

TILLIE THE TOILER —By Russ Westover

HENRY —By Carl Anderson

BRICK BRADFORD —By William Ritt and Clarence Gray

MUGGS AND SKEETER —By Wally Bishop

BRINGING UP FATHER —By George McManus

THE GUMPS

Canadian Dairy '37 Output Value Up 11 p.c.

OTTAWA, Aug. 30.—(CP)—Production value of the Canadian dairy factory industry was $134,951,389 in 1937 an 11 per cent. increase over 1936, it was reported today by the Dominion Bureau of Statistics.

Production of creamery butter was 246,870,449 pounds valued at $64,161,626. This was a decrease in quantity from the preceding year of 4,061328 pounds, or two per cent., but an increase in value of $6,499,466, or 11 per cent. The average price a pound jumped from 22.98 cents in 1936 to 25.99 cents in 1937.

Ontario led the provinces in butter production with 91,396,261 pounds and Quebec was second with 74,371,626 pounds. The relationship with the production of each province to the total for Canada as shown by percentages follows: Ontario 33; Quebec 30; Alberta 11, Manitoba 10; Saskatchewan 10; Nova Scotia, two; British Columbia, two; New Brunswick and Prince Edward Island, one each.

Compared with the preceding year, Ontario, Saskatchewan and British Columbia recorded decreases in quantity of output while the other provinces showed increases.

More Cheese Made

Production of factory cheese in 1937 totalled 130,228,339 pounds, valued at $17,925,402. This was an increase in quantity over 1936 of 11,104,856 pounds and increase in value of $2,359,589.

The 1937 production was the largest since 1928 and the value the greatest since 1930. Ontario's production was 93,867,645 and Quebec's 29,964,980, which combined was 95 per cent. of the Canadian total.

Concentrated milk products were valued at $10,078,192 last year and miscellaneous products of dairy factories were worth $42,786,169. There was 2,558 dairy factories operating in 1937, a decrease of 37 over the previous year.

Girl Dives In Bay To Save Money

MIDLAND, Ont., Aug 30 (CP).—Miss Mary Hartz of Chicago got wet today but she saved her money, a return ticket to Chicago by steamer, and other belongings when her handbag slipped from her hand and fell into Midland harbor.

The young Chicago woman, a passenger on the steamer North American which had docked here, dived into the water after the bag. The bag had fallen between the steamer and the concrete pier, which were only six feet apart. The drop into the water was about 20 feet.

Miss Hartz was talking to an officer of the North American on the dock when the bag slipped.

Little Space Needed For Landing This Plane

Designed by Emil Kropf, noted German stunt flier this new "safety plane" is seen leaving the ground at a sharp angle just after taking off. As the name implies, the airplane was designed for the greatest possible safety and requires little more room than an autogyro in which to land. It has a wide speed range, being able to attain more than 130 m.p.h. and slow down to 20 m.p.h.

Examiner Correspondence

DOURO

Miss Myrtle Life and niece, Margaret Bell of Peterborough, are visiting the former's sister, Mrs. Hamilton.

Mrs. Harold Cranley and two daughters, Ola and Helen, spent the past week in Peterborough.

Mrs. Alex Murdock, of Peterborough, is visiting her cousin, Mrs. Charles Towns.

Mrs. John Towns spent a few days with her mother, Mrs. Michael Ryan of Westwood.

Miss Anne Heffernan, Reg.N., of Buffalo, is visiting her sisters, Mrs. Stanley Condon and Mrs. John Delaney.

Among those who were guests at the Leahy-Condon wedding in Peterborough were: Mr. and Mrs. F. D. Leahy and family, Mr. and Mrs. John Condon, Mr. and Mrs. Gerald Condon, Mr. and Mrs. Stanley Condon, Mrs. Patrick Condon, Mr. and Mrs. Vincent Moher and Misses Evelyn O'Brien and Anna Tobin.

Among those who attended the trousseau tea at the home of Mrs. Agnes Condon were: Mrs. F. D. Leahy, Mrs. Vincent Moher, Mrs. Joseph Maloney, Mrs. David Garvey, Mrs. John Condon, Mrs. Gerald Condon, Mrs. Stanley Condon, Mrs. D. Delaney, Mrs. John Delaney, Miss Mary Delaney, Mrs. Frank P. O'Brien, Mrs. John Garvey, Misses Anna Marie and Clara Dwyer, Miss Anna Tobin, Miss Margaret Casey, Miss Nellie Sheehan, Miss Mary Maloney, Miss Mary Moher, Miss Teresa Moher and others.

Dr. and Mrs. Munro and Mrs. Lymburner, Mrs. Frankish and daughters Rosetta and Irene, Mr. and Mrs. O. McIlvena and daughter, all of Warsaw, Mrs. Dennis Garvey, Mrs. Michael Allen, Mr. Leo Garvey, Miss Martha Garvey, Miss Laura Garvey of Lakefield, Mrs. Edward O'Toole and daughter of Peterborough.

Mrs. William Allen and Mr. and Mrs. Henry Kinshella and children of Detroit are visiting friends in Douro and Peterborough.

BANCROFT

Born—To Mr. and Mrs. Joseph Cannon of Maynooth on August 24, a daughter.

Miss Margaret Hopkins of Tamworth called on friends in Bancroft on Thursday morning.

Miss Dorothy Hagerman is visiting relatives in Madoc.

Miss Margaret McAlphine is visiting friends in Toronto.

Dr. J. A. Faulkner arrived here from Toronto to attend the funeral of the late Thomas Foley which takes place on Friday morning.

Miss Helen Hagerman and Miss Margaret Hennessy are visiting friends in Sudbury and district.

JANETVILLE

Mrs. Sara Kearns of Winnipeg, Man. Mrs. Hannah Staple of Treherne, Man. and Mrs. Edith Lindsay of Chesley were recent visitors with their cousin, Mrs. W. G. Bradburn.

Misses Margaret Brackenbridge, A. Rowland Jacqueline Fallis, Jean Belch, Kay Smith, Marion Belch, Jean Trumpour, Dorothy Smith and Margaret Smith, all of Millbrook and Miss Bertha McNeil of Mimico are enjoying a vacation at the Wilson cottage, Lake Scugog.

Mr. and Mrs. Charles McNeil and Mrs. Herbert McNeil attended on Saturday the funeral of Mrs. William Stutt of Orono. The late Mrs. Stutt was formerly Miss Isabel McNeil of Janetville.

Mr. and Mrs. Cleveland Hickson and family of Aurora were guests recently of Mr. and Mrs. J. Henderson.

Messrs. Leonard and John McNeil have returned from a vacation spent with friends at Millbrook.

Mr. and Mrs. Russell McGill and family of Kapuskasing are holidaying with the former's parents, Mr. and Mrs. Sam McGill.

WARKWORTH

Mr. and Mrs. Norman Gummer and Fred Platt, Norham, visited Wednesday, Mrs. Fred Platt, who is ill in Belleville Hospital.

Mr. and Mrs. D. H. Evans, Norham, spent Thursday in Belleville.

Miss Margaret Plumpton, nurse-in-training in Belleville Hospital, is spending a couple of weeks with her parents, Mr. and Mrs. Conrad Plumpton, Norham.

Miss Margaret Dunn, has returned to Toronto after spending a month with her sisters, Mrs. Percy Windover and Mrs. Ernest Anderson, Norham.

Mildred, Mary, Jean, Doreen and Helen Samis and Evelyn Dunn, of Peterborough, are visiting relatives in Norham, Warkworth and vicinity

Mrs. Irene Wilson, who celebrated her eighty-eighth birthday, August twenty-fourth, spent the day with Mr. and Mrs. Marshall Wilson, Norham.

Mr. and Mrs. J. W. Newman are spending two weeks at Presquelle Point.

Mrs. Will Grant Norham, spent Wednesday in Cobourg.

Miss Noreen McCann has returned after spending a week at Chemong Park.

Rev. J. A. Plant and Vera have returned after spending two weeks at Belleville and Prince Edward County.

CAVAN

Mr. and Mrs. L. Freeburn, Mrs. E. N. McDonald, Miss M. McDonald, Mrs. Stanley Swan and daughter, Dianne of Hamilton and Miss Lila Gee of Toronto were the guests of Mr. and Mrs. Newton Stephens.

Mr. and Mrs. Hamilton Plunkett of Port Arthur are visiting friends in the village.

Mr. Charles Harris of Haliburton is visiting in the village.

Miss Mildred Hales of Forfar is visiting her mother.

Mrs. C. McFadden is spending two weeks with her daughter, Mrs. A. Henry in Brockville.

The Rev. Mr. and Mrs. Gordon Hazelwood are spending their holidays with Mrs. Hazelwoods parents, Mr. and Mrs. Wellington Lean.

Mrs. Knaggs of Long Branch is spending a month with her daughter, Mrs. F. H. Lean at Elmvale farm.

Mr. Eric Whitmores is making rapid progress with his new residence as is also Mr. Wellington Lean with the house on his lot in the north end of the village.

Mr. Charlton Grigg, Roseneath, made a trip to this locality lately for huckleberries of which there is a goodly amount on the bushes yet. Timmins reports white huckleberries but has nothing on this area for while picking last week, T. Reynolds came across a patch of the white berries.

Lightning did some damage to the residence of R. E. Watson lately. Mrs. Watson received a shock, the second time she has been hurt in such a manner. Seven years ago when their residence in Apsley was struck the sole was torn off the shoes she was wearing.

"Good Neighbor" Made Chief

You can't put anything over on the Indians. Canada's "good neighbor" exponent, George T. Fulford, visited the Caughnawaga Indians in New York state and was admitted to the tribe as Chief Bright Mind . . . but only after an examination by the tribal head, Bright Skies. Here Mr. Fulford's molars are seen being given the once-over, with apparently satisfactory results.

Upton Wood Action Received Plaudits Of High Command

(Written for the Canadian Press by Captain W. W. Murray, M.C.)

Twenty years ago today the first phase of the Battle of Arras was triumphantly rounded off with an operation executed by the Canadians which, for its brilliancy and nerve, won liberal plaudits from the Allied High Command. The action at Upton Wood on Aug. 30, 1918, was one of those bright, outstanding episodes which not infrequently converted the gloomy prospect of threatened stalemate into a vision of greater triumphs to come.

Th attack was launched by the 1st Canadian Infantry Brigade and it saw the storming of the Fresnes-Rouvroy defence system which, for two days, had defied all efforts to reduce. Powerfully wired and manned by a determined garrison ,the position had been assaulted time and again, with the only result the accumulation of heavy casualties. It was essential the system be captured, for it was one of two advanced fortifications of the famous Hindenburg Line. The other was the Drocourt-Queant Switch, which sprawled over the ridges about two miles to the east of the Fresnes-Rouvroy Line, and against which a "full-dress" offensive had already been planned.

The great question, however, was: how should the Fresney-Rouvroy system be attacked, in view of the heavy losses already suffered in the frontal assaults against it?

Makes Novel Move.

This was the task presented to the 1st Brigade. To carry it out the Brigade Commander, General W. A. Griesbach, decided to outflank it—a novel concentration in a war whose only flanks were the Belgian Coast and the Swiss Alps.

Assigned to the brigade was that portion of the system which ran, in two parallel trenches, northward from the ruined village of Hendecourt, to join the Vis-en-Artois Switch almost at right angles. The position was roughly in the shape of a capital "T." If two battalions could assemble in the unorganized terrain north of Hendecourt, at the base of the "T", and attack upwards, another might attack down the left arm of the "T" eastwards. When they joined—the northward attacking battalions disposed on extremely narrow frontages and in great depth—all could face to the east, creating a new front. The success of the operation depended on Hendecourt not being occupied by the enemy.

Marvel of Fate

It later transpired the Germans were in occupation of the village, holding it lightly with outposts. But, by some marvel of fate, the 1st and 2nd Canadian Battalions were able to assemble undetected right under the nose of the enemy, their front facing northward. The 3rd Battalion gathered in a captured portion of the Vis-en-Artois Switch, facing east. A complicated barrage, with the guns lifting laterally instead of frontally, had been worked out; and before dawn on the morning of Aug. 30, the attack opened.

Fire Was Wasted

From the Fresnes-Rouvroy Line a hurricane of machine gun fire streamed forth—but it was wasted. The Canadians rolled up the line from the south, instead of attacking, as the Germans expected, from the east and towards which direction the enemy levelled their fire. Their surprise and shock at finding the Canadian sweeping in from the flank and the rear demoralized them. The 1st and 2nd Battalions stormed up the "leg" of the "T," their leading platoons joining with the 3rd Battalion at the junction of the cross arm.

This did not end the fight, however. Determined to keep a grip on this Fresnes-Rouvroy Line, the Germans launched successive counter-attacks. A whole day of fighting with bomb and bayonet ensued, a fatiguing battle into which the enemy poured more and more fresh troops. These were defeated with tremendous losses. Late in the afternoon the remaining battalion of the brigade—the 4th Battalion — was brought into the fight, with two companies detailed to clear out some spots where the enemy had obtained a foothold. One of these was Upton Wood, a small area of scrub, just east of the "T". These auxiliary operations were entirely successful. At the end of the day the brigade was holding everything they had captured.

n the dawn of Aug. 31, the wearied Canadians found their 2nd Brigade sweeping through them, to carry the line away across the plain to the position selected as the jumping-off place for the great attack on the Drocourt-Queant Line. This had been fixed to open on Sept. 2.

(Copyright, 1938, by The Canadian Press)

The olive fly is damaging the olive crop near Naples, Italy.

2 Vital Freedoms

NEW YORK, Aug. 30—(AP). — Fredom and labor and religious freedom "stand or fall together," the Federal Council of Churches of Christ in America said in its Labor Sunday message, made public today. The council, calling for a reaffirmation of faith in freedom and in democracy, warned against all dictatorships and appealed for constructive cooperation between industry and labor.

Rich Briton and Cinderella Bride

Vivian (Kiki) Ostrer, 20, member of one of England's wealthiest families, is pictured with his bride, the former Pauline Spiak, cigarette girl, from the Bronx, N.Y., who became Judy Puck, floor show dancer. They were married in Paris. As Pauline Spiak, Mrs. Ostrer was familiar to patrons of New York's Hollywood restaurant, where she sold cigarettes. Ostrer's father, Mark, is chairman of the board of Gaumont-British Pictures Corp., and his uncles, Isadore, David and Maurice, are members of a financial group which has been described as "the second house of Rothschild."

R.C. Supply Vessel Tight In Ice Pack

CHURCHILL, Man., Aug 30 (CP)—Still defying the relentless crush of the ice pack, the sturdy motor vessel Therese, Arctic supply ship of the Roman Catholic church, was drifting slowly southward with the pack today, off Cape Wilson on the Eastern coast of Melvill Peninsula.

With no passage showing and possibility was seen the scheduled trip to Igloolik, N.W.T., would have to be abandoned unless the ship was freed soon.

Meanwhile Father Paul Schulte who flew from Chesterfield, N.W.T., Friday, was standing by the ship, making survey flights in an attempt to discover a way through the ice, whenever weather was favorable. Until late last night, however, no "leads" were visible, with the floe stretching solidly in all directions.

Farmers of Greece are happy over expected bumper crops.

Vegetarians in the south of England recently held a secret conference, and many outsiders are asking why.

Cool and refreshing!
"SALADA"
ICED TEA
715

IT'S LUCKY THIS CASE OF CORN FLAKES WASHED ASHORE WITH US

LUCKIER STILL THEY'RE KELLOGG'S! THAT'S THE KIND THAT KEEPS OVEN-FRESH

WHEN you buy Kellogg's Corn Flakes you're *sure* of crispness and fine flavor. Even muggy weather can't hurt Kellogg's, because an exclusive method of packaging *keeps* them fresh.

For a perfect all-weather breakfast, fill a bowl with those toasted golden flakes and cool milk or cream. Crunchy crispness—tempting flavor — as refreshing as a plunge in the surf!

Kellogg's Corn Flakes are sold by all grocers. Made by Kellogg in London, Ontario.

Kellogg's CORN FLAKES
are always oven-fresh in the patented WAXTITE inner bag

THE CANADIAN DEPARTMENT STORES LIMITED

30 Half day SPECIALS

Phone 3000

Shop Early — Store Closes at 12.30 Noon

MORNING VALUE!
Hand Embroidered Panties
Special Pair .50

Exquisite, Chinese real silk Panties, embroidered in beautiful floral sprigs. Cut on roomy sizes, yoke style band, buttoning at waist. Open leg, scalloped worked. In pale peach, pink, white. Save, buy now for dainty practical gifts. Small, medium and large sizes. Special, each 50
—2nd Floor, C.D.S

EXTRA!
Women's Fall SHOES
Special Pair 1.49

The type you'll wear for street shoes. Made from calf leathers, in ties and pump styles. Spike or Cuban heels. Black and brown, also a few navys. Sizes 4 to 8 in the lot. Special, pair 1.49
—Main Floor, C.D.S

Extra! Clearance of Spotted Voile Frocks

Reg. 1.98 to 4.98
$1 to 2.49

Smartly styled frocks that can be worn all winter long. Dark backgrounds of navy, wine and black with white spots, accented with white cotton pique trim. Various smart one-piece and two-piece styles. Sizes 14 to 20 and 40 to 50 in the lot. Come early for choice. Special, each 1.00 to 2.49
—2nd Floor, C.D.S

Greatly Reduced! Boys' Windbreaker Suits
For Boys 8 to 15 Years

A splendid outfit for the school boy, and the proper weight to wear into the late fall from all wool tweeds, brown and grey checked. One pair longs and windbreaker with fancy back and zipper front and breast pocket. The boy is sure to be well pleased with one of these. Sizes 8 to 15 years. Special Wednesday Morning only 3.29
—Main Floor, C.D.S

SAVINGS!
Plain Colors In Spun Rayon
Special, Yard .25

A saving of 14 cents on every yard. A material you can use for so many smart things in a wardrobe. Colors of peach, light green, mauve, blue and gold. 36" wide. Special, yard .25
—2nd Floor, C.D.S

Walnut Finished End Tables
Special, Each 1.59

A practical table for so many home uses. Sturdily constructed from strong hardwood, varnished in rich walnut shade. Half moon style with strong wood supports and under shelf. Special, each ..1.59
—Basement, C.D.S.

Fishing Tackle Boxes
20% Off
$1 to $2
—Basement, C.D.S.

THE CANADIAN DEPARTMENT STORES LIMITED

Tomorrow
PARTLY CLOUDY; COOL.

The Peterborough Examiner

Last Year
MAXIMUM 93 - MINIMUM 56

VOL. LXXX, No. 203 PETERBOROUGH, WEDNESDAY, AUGUST 31, 1938 PRICE THREE CENTS

Order Probe Into Bren Gun Contract

Mackenzie Agrees; Cabinet Talks European Outlook

OTTAWA, Aug. 31—(CP).—The Bren machine gun contract awarded the John Inglis Company of Toronto likely will be reviewed by the Public Accounts Committee at the next session of Parliament.

Following a cabinet meeting last night, Defence Minister Mackenzie said he will ensure that the necessary motion is made at the next session to bring the contract before the committee. This announcement was the latest feature of the controversy arounsed when Lieut.-Col. George A. Drew of Guelph, Ont., criticized the contract in a magazine article.

Under terms of the contract, the John Inglis Company will manufacture 7,000 Bren guns for the Canadian Government and 5,000 for the British Government.

Only five ministers attended the cabinet council and Prime Minister Mackenzie King was absent due to his sciatic affliction which has kept him confined to his country home in the Gatineau hills for the past week.

Talk War Situation.

Routine business was the general order of the day but it was learned the ministers had before them confidential communications from the British government concerning the European situation.

While no announcement was made, it is expected that later this week, the prime minister will send an answer to Premier Hepburn concerning his Aug. 19 letter asking for a statement of government policy on the Great Lakes-St. Lawrence seaways and power project.

Defence Department officials will confer today with three members of the British air mission who arrived last night from Montreal. They were: Sir Hardman Lever, A. H. Self and Captain J. M. Robb.

It is understood Captain Robb, who is concerned with the proposal to train pilots in Canada for the Royal Air Force, will discuss financial matters connected with this training project. The other members are investigating possibilities of awarding contracts to Canadian airplane manufacturers for production of war planes for Britain.

Victor M. Drury, prominent Montreal industrialist, arrived in the capital with the mission.

Blame Misjudgment In Triple Drowning

TORONTO, Aug. 31.—(CP).— A jury here last night brought in a verdict Mrs. Christine Fairbairn of Toronto and her two sons drowned off Queen's quay in Toronto Bay through "the unfortunate mis-judgment of the driver of the car, Frank Fairbairn, in the handling of his car."

Mr. and Mrs. Fairbairn and their two children were in an automobile that plunged off a dock here July 6. Fairbairn got out of the car under water and was rescued by eye-witnesses.

Chief Coroner Dr. Smirle Lawson said he was entirely in agreement with the jury's finding and added he personally would ask the city to take some action to prevent a similar tragedy along the waterfront by erecting a railing.

Trans-Canada Liner Visits Malton

TORONTO, August 31 — (CP). — A Trans-Canada Airlines plane bearing Transport Minister C. D. Howe arrived at Malton Airport here to-day from Montreal. The plane, first trans-Canada ship to land at Malton, averaged 185 miles an hour on the trip and touched 250 miles an hour at one time.

The transport minister was accompanied by P. G. Johnston, vice-president of Trans-Canada Airlines, and C. Vanderlinden, chief mechanic. The plane was flown by Z. Leigh of Lethbridge, Alta., while Ed Twiss of Vancouver was co-pilot.

Mr. Howe, who is scheduled to confer with civic officials here concerning the Island and Malton airports, viewed the two airports from the plane before landing to-day.

Top Students

First place in the four forms at Lakefield High School went to four Chinese children all members of the same family, in the midsummer examination results. Each one took the highest honor in the school, the General Proficiency prize. The four are shown above: Mary Wong, fourth form; Lily Wong, third form,, and Rose Wong now in second form. The boy, George Wong, who is the eldest member of the family passed into Fifth form and will write his senior matriculation next year. (Examiner Staff Photo.)

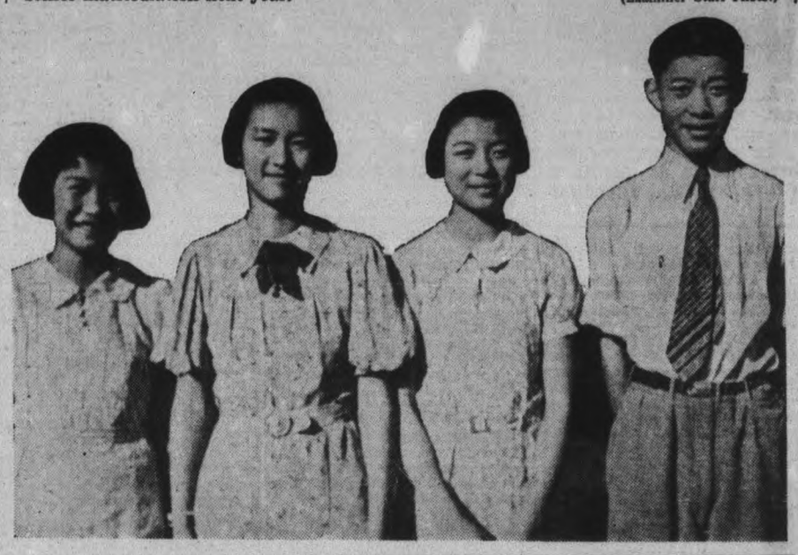

Sweat Box Cells Red Hot Convicts Claim

PHILADELPHIA, Aug. 31—(AP)—An investigation into the "oven cell" deaths of four Philadelphia County Prison inmates aproached a climax today at an inquest which coroner Charles Hersch said would result in "most drastic action against those guilty."

Figuring prominently in the proceedings were two prison guards, already held without bail on homicide charges and accused by three convicts of "turning on the heat" which "baked to death" the men in stuffy punishment cells 10 days ago.

The convicts, among 21 who survived a "heat cure"! told yesterday at a hearing for the guards, Francis Smith, 43, and Alfred Brough, 39, of spending three days and nights in cells heated to high temperatures by a battery of radiators in a corridor.

They told of fellow prisoners praying for mercy, of one's attempt to take his own life by butting his head against the hot concrete wall, and of the cries of the dying men for their wives and children.

The witnesses, Maurice Spatz, Patrick Di Marco and Joseph Forte, glared at the guards as they described how their four fellow cellmates weakened and died, while others begged on their knees for water and for the heat to be turned off.

Di Marco said: "I told them some died. They (the guards) replied, 'that's their hard luck'."

Each witness blamed Smith and Brough for releasing the steam as punishment for taking part in a hunger strike.

Reveals Cells Red Hot

During the hearing spectators were barred from the courtroom to prevent a possible demonstration. The guards did not testify. Di Marco, one of the first prisoners placed in the "sweat box" burst into tears when he described the last night there.

"The boys were hollering, 'we can't take it," he recalled. "No one could stand up. The cell doors were red hot —you couldn't touch 'em. The walls were red hot. The floors were mild, though.

"We used water from the hoppers (toilet bowls) for drinking and washing."

Meanwhile, Governor Geo. Earle, disclosed to newspapermen after a surprise visit to the prison, that the punishment cell block was equipped with a device for turning live steam directly into the cells.

"By a simple turning off of a water valve and turning on another valve," he said, "live steam can be sent into the cells through the toilets."

The governor said Warden William Mills told him he knew nothing about the existence of the mechanism.

Earl, blaming the deaths of the four men on "the cruelest degenerates who ever lived," took steps to prevent a similar tragedy. He ordered state troopers to inspect all county prisons and town "lockups" once a week.

Suspect Nazis Found Key To Helium As New Zep Prepares For Test

Friedrichshafen, Germany, Aug. 31 (AP).

GERMANY'S new Zeppelin, the LZ-130, is to take to the air for the first time next week, lifted by hydrogen gas as was the Hindenburg because non-inflammable helium still is not available.

Dr. Hugo Eckener, pioneer in Zeppelin navigation, is to be in command of the flight to demonstrate his belief in the soundness of dirigible principles despite the destruction by explosion of the Hindenburg at Lakehurst, N.J., May 6, 1937.

The new ship will carry a crew for training purposes only, and passengers are not to be carried until she is filled with Helium.

Dr. Eckener's determination to fly now, although the LZ-130 is without the Helium which Germany has been unable to obtain from the United States, led to widespread conjecture that efforts are being made to develop a substitute gas or that a process has been discovered for the manufacture of Helium.

Kid Mouthpiece Davis Puts Finger On Hines

NEW YORK, Aug. 31.—(AP).— J. Richard (Dixie) Davis, 32-year-old "kid mouthpiece' of the multi-million dollar Dutch Schultz policy racket, to-day "put the finger" directly on Tammany Leader James J. Hines by testifying that he paid Hines $2,000 in October, 1932. The Tammany boss is on trial as the accused "political front" for the racket.

"I visited Hines' house with Schultz," the witness swore, "and later went to see Hines with Leo Rosenthal."

Rosenthal was a Hines aide at his Monongahela Democratic Club.

"I told Hines I heard he needed money, so I gave him $2,000."

Davis described a series of "social" trips he took with Hines, and the witness said:

"Hines asked me for 'numbers' game money any number of times."

"How many time?"

"At least 15 or 20 times, at irregular intervals, from November, 1932, to the end of 1933," Davis replied.

Davis blandly conceded, under questioning by Dewey, that he had committed perjury "many times" in the past, declaring as to one specific instance: "I may have told the truth, but I can't recall."

Spectators laughed.

Saw Hines Often.

Davis said he met Hines at the Tammany leader's home at 444 Central Park West in October, 1932, shortly after Dutch Schultz decided to "muscle in" on the lucrative Harlem policy game.

"How often did you see Hines during the next six months after October, 1932?" Dewey asked.

"Two or three time a week. We went to restaurants, prizefights and the racetracks together."

"How old were you then?"

"Twenty-seven."

"Where did you turn over this money to Hines?"

"Various places—in my car, at Hines' home and at the office of Joseph Shalleck, Hines' attorney," Davis replied.

Shalleck is one of Hines' attorneys in the current trial.

Dewey's method in having Davis

(KID MOUTHPIECE)
(Continued on Page 2, Column 5)

Painting Is So Real Rats Eat The Apple Seeds

Washington, Aug. 31.

ROYAL STEADMAN, who for twenty-three years has made models and pictures for the United States Department of Agriculture files and bulletins, said today one of his paintings was so lifelike it fooled even the rats.

"I finished a painting of an apple, cut in half and showing seeds exposed," Steadman said. "I put it on a window-sill to dry. The next morning I found it on the floor, with tracks of rats over it and painted seeds eaten off."

The Weather

The Examiner's Barometer
Noon - - 29.26

Peterborough Temperatures
To-day:
6 a.m. - - 54
Noon - - 68
Yesterday:
Highest - 80
Lowest - - 55
One Year Ago:
Highest - 93
Lowest - - 59

During the past 13 weeks of early closing there has been rain on only two Wednesdays; five half-holidays in June were all fine; in July one Wednesday had .02 inch of rain, while in the afternoon of August 10 an even quarter-inch was recorded.

Weather Forecast

Lower Lake Region and Georgian Bay —Moderate to fresh southerly, shifting to north-westerly, winds; showers or thunderstorms this afternoon or to-night. Thursday: Fresh north-west winds; partly cloudy and cool.

Northern Ontario — Unsettled with showers and thunderstorms; cooler to-night, with north-west winds. Thursday: Fresh north-west winds; partly cloudy and cool.

Ottawa and Upper St. Lawrence Valley — Moderate to fresh southerly winds; showers or thunderstorms to-night or early on Thursday, then fresh north-west winds; partly cloudy and cool.

Lake Superior — Fresh north-west winds; partly cloudy and cooler to-night. Thursday: Fresh northerly winds; fair and cool.

Kenora and Rainy River — Northerly winds; fair and cooler to-night. Thursday: Fair.

Manitoba — Northerly winds; partly cloudy; quite cool to-night. Thursday: Fair.

Saskatchewan — Fair to-day; cool to-night. Thursday: Fair and moderately warm.

Alberta — Fair to-day and most of Thursday; not much change in temperature.

London—Temperature, 48; hazy, calm.
Paris—Temperature, 54; hazy; north-west light winds.

Sun—Rises at 6.39 a.m.; Sets, 7.57 p.m.

Austrian Vet. Buried

FORT ERIE, Ont., Aug. 31 (CP).—John Tinlock, a sergeant with the Austrian forces in the Great War, was buried here to-day with complete military honors in a Canadian Legion plot at Greenwood Cemetery. Six Canadian war veterans acted as pall-bearers.

A simple Legion cross marks the grave of Tinlock, who died penniless. On it is inscribed, "Sergeant John Tinlock, a Soldier in the Great War."

Ring Of Secret Observers Placed In Bohemia To Provide True Reports

Britain Wants Lowdown On Czech 'Brawls' If Hitler Uses Them As Pretext; Waits Nazis Answer To Peace Plan

LONDON, Aug. 31 (AP)—Great Britain placed a ring of secret observers today in Bohemia to help keep the peace in that troublous home of Nazi-dominated and autonomy-seeking Sudeten Germans.

Two considerations dictated the action. One was that a provocative press campaign in Germany against Czechoslovakia would stir up a really dangerous and war-producing incident. The other was that Chancellor Hitler, self-styled protector of the 3,500,000 Sudeten Germans in his neighbor country, would refuse to let his lieutenant, Konrad Henlein, accept Czechoslovakia's newest peace plan — a scheme for granting her minorities, including the Sudeten Germans, a measure of self-government like that of the Swiss Cantons.

From her observers, Great Britain wanted accurate reports on the daily small incidents in Czechoslovakia—bar-room brawls, fisticuffs and the like which German newspapers reported as "bloody and violent Czech methods," "ruthless aggression," "atrocities" and "a pall of bloody terror."

Expect Rejection

While the British government awaited Chancellor Hitler's answer to the Czechoslovak peace plan, the fear it would be rejected appeared to have convinced official Britain of the necessity for making clear the British opinion that the Czech's new proposal was "eminently fair."

A meeting of key cabinet members yesterday decided to make a fresh appeal to Germany for solution of the Czechoslovak crisis with reliable informants said, the tacit notice that refusal might put Britain behind France in any resulting war.

Prime Minister Chamberlain journeyed to Balmoral, Scotland, where he will give the King an account of the Cabinet's decisions and the European crisis.

Sir John Simon, Chancellor of the Exchequer, went golfing in the country. Only Viscount Halifax, the foreign secretary, stayed at his desk.

It was believed in some quarters, however, that these three were granted emergency powers by the Cabinet in yesterday's three-hour meeting.

That Sir John has returned to grace in the foreign office was considered one of the most interesting developments of the current situation. He was dropped as foreign secretary and became home secretary June 7, 1935. He became Chancellor of the Exchequer May 28, 1937.

Lord Halifax was scheduled to see Charles Corbin, French Ambassador to London. Sir Nevil Henderson, British Ambassador to Berlin, was to fly to Berlin with instructions from the Government.

Airliner Gunning Not Your Affair Japs Tell U.S., Denying Guilt

TOKYO, Aug. 31 (AP).—The Japanese government tonight rejected on all counts the protest of the United States against the destruction of a Chinese-American airliner near Canton, South China, by Japanese warplanes on Aug. 24.

The Japanese reply to the protest delivered Aug. 26 by Ambassador Joseph Grew, admitted, however, that the attack of Japanese planes continued after the airliner had alighted on a small river between Canton and Macao.

Fourten persons aboard the plane, all Chinese, are believed to have been killed, either by Japanese bullets or by drowning. The only North American aboard, Pilot H. L. Woods of Winfield, Kas., escaped injury and two Chinese survived, one wounded.

The United States note registered "emphatic protest" against "the jeopardizing in this way of lives of American as well as other non-combatants of unarmed civilian lanes" and also pointed out that the destroyed airliner was the property of the China National Aviation Corporation, in which "Pan American Airways has a very substantial interest."

Different Stories

The foreign office spokesman said Japan was compelled to reject the protest because Tokyo's information differed from that apparently reaching the American authorities.

(The American version was drawn chiefly from Pilot Woods, who reported that five Japanese planes attacked his plane while it was en route from Hong Kong to Chungking, machine-gunned it in the air, compelling him to set it down on the river, and continued the machine-gunning after the plane had alighted.)

"I can say positively that the machine-gunning ended as soon as the plane's identity was established," the foreign office spokesman asserted. He did not say, however, when the identification was made.

Disclaim All Guilt

Japan's reply, handed to Grew tonight, disclaimed all guilt in the destruction of the airliner and, in effect denied that the incident was of concern to the United States.

It stressed the contention that "the plane acted in such a manner as to invite suspicion." It asserted that "the company to which the aircraft in question belonged being a Chinese juridical person, the incident is not one which involves Japan directly with any third power."

The reply contained the admission that "during that brief period (after the plane had alighted) "some among our craft continued the attack." But it also referred to "wide discrepancies between the pilot's accounts of the incident as given in your excellency's note, and reports in the hands of the Japanese Government."

A statement of the Japanese versions of the attack was appended.

MAILMAN'S CHOICE

SAINT JOHN, N.B.—(CP).A letter from New York City reached its destination here, although the recipent's address was given as "St. John, N.B., Winnipeg, Manitoba, Canada."

School Bell Silent As Sparrows Use It For Nesting

Herkimer, N. Y., Aug 31.

SCHOOL BELLS will not ring out this fall at St. Francis de Sales Parochial School. The reason: Two sparrows chose the school's bell as the place in which to build their nest, and Rev. Daniel J. McCarthy, Principal of the school, has ruled the birds are not to be disturbed.

Britain-U.S. Pact Ready To Draft

LONDON, Aug. 31 (CP-Havas.)—The projected trade agreement between the United Kingdom and the United States has reached the "drafting stage" and will probably be signed by the end of September, it was reported today in British board of trade circles.

Trade experts of London and Ottawa have been in Washington many weeks negotating an Anglo-American pact and an agreement to replace the existing Canadian-American pact. The state department, handling the United States end of the bargaining, has dropped no official intimation as to when the reciprocal agreements might be concluded.

Reports heard in board of trade circles here, and unconfirmed elsewhere, are that while the United Kingdom-United States accord would favor certain American goods on the United Kingdom market as against those of Canada, the Dominion will be compensated by United States concessions to Canadian imports.

Reduced tariffs for American fresh fruits, cereals and tinned meats are believed likely. English textiles and certain luxury articles may received concessions in the United States.

Japan has ordered reductions in retail prices of coal and ice.

Veteran Comes Back

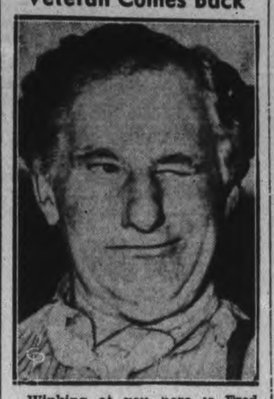

Winking at you here is Fred Stone, the theatre's veteran of veterans, who at the age of 65 is preparing to play the biggest role of his long career. The title role in the revival of "Lightnin". Many years ago producer John Golden promised that if ever "Lightnin" was revived, Stone would be the man to play it. The play ran for 1,291 consecutive performances, 20 years ago. It will reopen in New York on Sept. 15.

Municipal Tax Load Must Be Lightened

'Goose' Gets Smaller When Larger Golden Eggs Needed

TORONTO, Aug. 31 (CP).—Municipalities must be given some other way of raising money or be released of the heavy social service costs now borne by them, Mayor Ralph Day of Toronto declared today in welcoming delegates to the 40th annual meeting of the Ontario Municipal Association. The body opened its three-day meeting in city hall here.

The association had done much good in the past, said Toronto's mayor, but never was its work so necessary as now.

"The time has arrived where in most cities very few people are willing to invest in real estate," said Mr. Day. "Those that have property would like to get rid of it."

Such a situation resulted from "charges imposed by us." The taxpayer now paid more than he could expect to receive for his property.

"Social services have increased so much—although we are willing that they should be given—that I feel the basis of income should be broadened sufficiently so other people who enjoy them should pay."

Toronto budgeted $12,500 in 1933 for direct relief, $3,200,000 in 1936 and the amount will be greater next year.

"We must be relieved of these costs or have some other way of raising money," he said.

Mayor R. J. Waterous of Brantford, who replied to Mayor Day's welcome, stressed the necessity of co-operation between rural and urban municipalities.

Welfare the Worst

Some of the "most insistent"

(MUNICIPAL TAX)
(Continued on Page 2, Column 3)

Japs Turn Power On In Six Provinces

SHANGHAI, Aug. 31. (AP).—The full force of Japan's military strength was felt today in six large Chinese provinces.

Severe fighting swept along the Anhwei-Honan provincial border in east-central China as the invaders aimed to sever the Peiping-Hankow railroad north of Hankow, the temporary Chinese capital.

While deadlock continued near Shahochen—which, like Hwangmei and Juichang, is about 100 miles south of Hankow—the Japanese maintained converging Japanese columns intended to outflank Chinese defences along the 90-mile railroad betwee Nanchang and Kiukiang, 135 miles south of Hankow.

Chinese dispatches, however, said the defenders repulsed five Japanese attacks five miles south of Juichang and thwarted a pincer movement.

The Japanese were reported to have captured 12 towns within 72 hours, Kiangsi, Hupeh, Anhwei, Honan, Shensi and Shansi provinces.

British Navy Squeeze To Lick Nazis

Also Starve Italy; U.S. To Acquiesce Says N. York Times

NEW YORK, Aug. 31—(CP). — While the New York Times to-day viewed all signs as pointing to "a consolidatiton of the forces working for peace," the New York Daily News devoted its single editorial to warning that "if Germany starts another war she'll get licked again." In case of war, the tabloid Daily News said: "The British navy would immediately put the squeenze on. No German boat would be able to enter or leave the North Sea with supplies for Germany. No Italian boat would be able to enter or leave the Mediterranean through Gibraltar or Suez. The British navy will do that, and we will acquiesce, as we did in the last war.

This British squeeze will, in the long run, strangle Germany. The continuous pressure of sea power is something Germany can't withstand."

Duce To Desert Hitler?

The Times called attention to the communique reporting "full agreement" issued after the Cabinet session in London and Paris yesterday and referred to the lack of reliable indication of Italy's attitude in the German-Czech crisis.

"This silence in itself gives a certain credibility to the reports that Italy will not support Germany in the event of war over Czechoslovakia," the minister commented.

"Less than any power in Europe can Italy face with equanimity the prospect of a general war. Less than any, when it comes to that, can Italy welcome any advance toward German hegemony of Southeastern Europe."

Carolina Nominates Smith For 6th Term

WASHINGTON, Aug. 31—(AP)—South Carolina voters, renominating Senator Ellison Smith for a sixth term by a 25,000 majority, rebuffed President Roosevelt to-day in his first attempt to unseat a Democratic member of Congress.

California's Democratic primary held the possibility of a second rebuff. Senator William McAdoo—thrice praised by the President—was trailing Sheridan Downey, $30-a-week pension champion, in returns from nearly half the state.

Senator Smith won over Gov. Olin Johnston, self-styled "110 per cent. New Dealer." Although Mr. Roosevelt did not mention names during their furious primary electon, he referred to Smith as one who "thinks in terms of the past."

The vote, with only 159 precincts missing, was: Smith, 150,234; Johnston, 123,195.

The contest between Smith and Johnston was regarded by most politicians as a direct test of New Deal strength in South Carolina. This factor was complicated, however, by the personal opposition to Johnston of Edgar Brown, another New Dealer, who withdrew from the contest Saturday.

Senator Smith was the fourth foe of President Roosevelt's Court Reorganization Bill to win renomination this summer. His victory was heartening to supporters of Senators George of Georgia and Tydings of Maryland, for whose defeat Mr. Roosevelt has appealed.

To Contest Cartier

MONTREAL, Aug. 31—(CP). — The Eastern Canada Social Credit Association will place a candidate in the Montreal-Cartier Dominion by-election campaign made necessary by the death of Samuel Jacobs, Liberal member, it was announced to-day.

A statement to the press said the Social Credit candidate probably would be J. F. Boulais, former banker and financier who unsuccessfully carried the Conservative Party standard in 1925 and 1926.

FIND GIANT TORTOISE

VASCO DA GAMA—(CP).—A 7-foot long tortoise, weighing nearly a ton, was caught in the Arabian Sea near here. Hindus, believing it to be a deity, paid fishermen who caught it to throw it back into the sea.

Britain, France Urge U.S. Rush War Planes As Conflict May Cut Off Delivery

WASHINGTON, Aug. 31—(AP)—Great Britain and France, facing a crisis in Europe, are making every effort to hasten delivery of the warplane reinforcements they have ordered in the United States, informed persons indicated today. However the craft were not expected to be ready for shipment for four or five months.

The German-Czech situation, which occasioed the appeals for quick delivery, is receiving the closest study by President Roosevelt and State Department officials. Should conflict break out in Europe before the planes are completed, the United States Neutrality Act might prevent their shipment.

Great Britain has ordered 400 reconnaissance and training planes in the United States—200 from the Lockheed Company and 200 from the North American Aviation Corporation. France has ordered 100 pursuit planes from Curtiss-Wright.

France preceded Britain through manufacturers here, in taking the first formal step toward obtaining licenses from the Munitions Control Board for the export of the planes.

Licenses totalling $5,000,000 were issued for French planes last month, but shipments have not started. Britain has not yet applied for the licenses.

Licenses for shipments to Germany totalled $138,384, consisting almost entirely of civil airplanes. Under the act creating the Munitions Control Board, however, these are listed as war materials.

German Press Tirade Assails Czechs As In Build-up For Austrian Grab

BERLIN, Aug. 31 (AP).—The German government awaited today an expected message from Prime Minister Chamberlain on Great Britain's attitude towards the situation created by demands for autonomy of Sudeten Germans in Czechoslovakia.

Political circles believed Sir Nevile Henderson, the British ambassador to Berlin, was bringing from the Prime Minister a diplomatic message to Chancellor Hitler.

This message, these circles hoped, would express the British attitude even more clearly than did Sir John Simon, Chancellor of the Exchequer, in his Scottish speech last Saturday—that Britain would find it difficult to stay out of conflict broke out between Germany and Czechoslovakia.

Sir Nevile was expected to return today from London, where he went Saturday for consultations with the government. (Informed sources in London indicated the ambassador was instructed to ask Germany to cease a press and radio campaign against Czechoslovakia and to prevail upon Sudeten Germans to accept a reasonable settlement of the minority problem.)

The German press, in large headlines and with detail, continued to connect every tavern brawl in Czechoslovakia and charged Czechoslovaks with violence and terrorism.

The wave of excitement in Germany was intensified by Robert Ley, leader of the German labor front, who yesterday told a congress of Germans from abroad: "Providence is just, and now we have a chance to obtain our final object. We don't want war, but we don't want to be taken by surprise."

The newspaper campaign in many respects recalled that prevailing when government of Chancellor Von Schushnigg of Austria was under fire in German press dispatches.

Truck Wreck In Grimsby Ditch May Cost Two Men Their Lives

GRIMSBY, Aug. 31.—Two men may die as the result of an accident at St. Anns, three miles east of Smithville, late yesterday. Identified from motor licenses and other papers found in their pockets as Albert E. Jackson, 38, of Front Street, Dunnville, and L. Gould of Dunnville, they were taken to Hamilton General Hospital, where little hope was held out for Gould's recovery.

There were no eye-witnesses to the accident, and police were forced to reconstruct what had happened from tire marks on the road. Apparently the light delivery truck driven by Jackson left Highway No. 20 near Nelson's Garage and entered the county road. Marks on the road showed the truck had proceeded in zig-zag fashion before hitting a telephone pole and overturning in the ditch.

Lad Hears Crash

Billy Nelson, 14-year-old son of the garage proprietor, heard a crash and on investigating found the overturned truck, its wheels still spinning, and two men lying unconscious. Jackson was pinned beneath the steering wheel, and Gould was discovered a short distance away in the ditch, half buried in debris.

In Jackson's pocket police found a driver's license issued Aug. 5, and a beginner's permit issued the same day. A motorist, whose name was not learned, told the garage owner he followed the truck shortly before the accident, and was struck by the wobbly manner in which it was proceeding along the highway.

Provincial Constables William Woods of Smithville and Issac Robbie of Grimsby investigated. The truck was completely wrecked.

Ontario Cheese Wins At C.N.E.

The New Lawson Creamery of Burgessville, Ont., Tuesday at the C.N.E., was awarded the silver cup for the highest score in factory chese.

Cheese awards brought Ontario a place in the dairying industry which was seriously threatened by the heavy sweep of butter awards that went to Western exhibitors.

Among other leading winners were G. M. Eckmier, Ripley; Tillsonburg Creamery; Carman E. Hodges, St. Marys; Donald Hawes, Atwood; F. A. Boyes, Mossby; Frank Leslie, Kintore; L. E. Adair, Burgessville C. O. Pickard, Mount Elgin, and J. M. Bain, Britton.

Peaches And Cream

SARNIA, Ont., Aug. 31—(CP).—It was a case of peaches and cream when two trucks collided on the highway near here. Several boxes of peaches were knocked from a fruit truck, driven by John Pendergast of Queenston Heights, Ont., while 10 cans of milk were dumped on top of them from a truck driven by Lewis Vyse of Ostrander. No one was injured in the accident.

First For Glads

TORONTO, August 31 — (CP). — C. R. Albright of Freelton, Ont., won four first prizes for gladiolus displays in the Canadian National Exhibition horticulture competition, according to results announced today. Robert Patterson of Guelph had two seconds and four thirds, and William Hyatt, Hamilton, one third prize winner in the 10 gladiolus sections. Toronto and district entrants won the other awards.

DESCENDANTS GATHER

MIDLAND, N.B.—(CP). — Some 300 descendants of Edmund and Jane Price, who settled in New Brunswick 12 years before the United Empire Loyalists, came from many parts of Canada and the United States to attend a family reunion here at the home of Mr. and Mrs. R. G. Price.

Order Special Session

CHICAGO, Aug. 31—(AP). — The American Medical Association's House of Delegates has ordered a special session to consider the national health program suggested recently by a Presidential Committee.

The almost unprecedented action, the governing body has met in special session only once—was announced last night by Dr. Morris Kishbein, editor of the association's journal. The delegates will meet here on September 16.

Troops Attack To 'Wipe Out' Camp Borden

By Captain W. W. Murray, M.C.
(Canadian Press Staff Writer.)

TOTTENHAM, Ont., Aug. 31.—(CP)—Continuation of the war games now in progress south of Camp Borden, participated in by all Canada's permanent-force units east of Manitoba, was witnessed today by Major General E. C. Ashton, chief of the general staff.

The participating troops will be strengthened tonight with the arrival of two non-permanent infantry battalions. They are the Royal Regiment of Toronto Grenadiers and the Toronto Scottish.

Today the designation of the force commanded by Col. W. G. Hagerty, Royal Canadian Horse Artillery, again was changed. On Monday he commanded a northland force being conveyed south by mechanized transport from Camp Borden to Schomberg. Yesterday, he became leader of a southland force moving northward from Schomberg to Tottenham. Today the same troops are an eastland force which is following up the withdrawal of a westland army along the general axis Ottawa - Peterborough - Guelph - Stratford.

Out To End Camp Borden

One of westland's active bases for aircraft work is Camp Borden, and the eastlanders have decided to destroy it. Defending Borden are a company of light tanks, a cavalry squadron, a battery of field artillery and a mixed battalion of infantry.

Against this outfit the eastlanders are moving the Royal Canadian and Royal 22nd Regiment, the mechanized Royal Canadian Horse Artillery Brigade of 18-pounders, the 3rd Medium Battery of 60-pounders, one squadron of the Royal Canadian Dragoons and other units.

The whole practice, carried out under active service conditions, emphasizes the hazards which mechanization has developed in the way of obstructing the movement of troops. About 40 militia officers are watching the war games and the various phases are being closely scrutinized and discussed.

An $83 Call

DES MOINES, Ia., Aug. 31 (AP) —"Some of your mail has been opened by mistake. Will you come and get it immediately, please"

That telephone message to Fred Morgan, secretary of the Modern Woodmen of America here, cost him $83. Morgan went after the mail and returned to find the office ransacked and $83 missing from the cash till. The office from which the call was supposed to have been made—on the floor above—knew nothing of it or Morgan's mail.

Dog Adopts Ducks

SAGINAW, Mich., Aug. 31 (AP)—Farmer Edwin J. Strobel looked wonderingly today upon his pet fox terrier, Hans. The year-old dog has adopted two ducklings. Hans took over the task of mothering the ducklings when their mother died. The dog curls its body about the ducklings and snarls at anyone who approaches.

France Gets Secret War Tips

Spy Reports Given To Cabinet On Hitler's Army

PARIS, Aug. 31 (AP)—The powerful French army commission was called to meet today with Edouard Daladier, premier and national defence minister, to weigh possible effects of the mobilization of a huge German army.

The commission of the chamber of deputies demanded that Daladier bring to the meeting (at 10 a.m. EDT) all information the French secret service could gather on the extent of German military preparations, which the French government estimated numbered 2,000,000 men. (German sources estimate 500,000 to 1,000,000 men will be in the field on fall manoeuvres by mid-September.)

It was reported unofficially the commission might take steps to put the French army on a more mobile footing, should it be necessary to back up promises to defend Czechoslovakia if she were invaded by Germany.

The cabinet yesterday reaffirmed that promise unanimously, a foreign ministry spokesman announced.

The "Little Chamber"

The army commission's 44 members form so large a percentage of the total number of deputies that it often is called the "little chamber," and it was said to be concerned particularly with the accelerated preparations along the French frontier.

Informed French opinion was that the plan of Cantonal government which President Benes was reported to have offered the Sudetens was not only reasonable, but represented almost the ultimate concession that Czechoslovakia could make and still retain national integrity.

Fears in Paris centred on the possibility the Sudetens would reject the plan, leading to a deadlock in negotiations which might not be broken except by resorting to force.

MORE ABOUT—
Municipal Tax
(Continued from Page 1)

municipal problems during the last few years have been those coming under the department of public welfare, William Jelly of Brockville, clerk of the counties of Leeds and Grenville, declared in his presidential address.

"Under welfare problems, Mr. Jelly included relief, hospital maintenance of indigents, children's aid societies, old age pensions mothers' allowances.

Of the 21 or so resolutions presented to the convention for consideration, he said 10 related to public welfare. Mr. Jelly contended the chief thought in the mind of any elected representative or municipal would be to give the people whom they represented the best possible service.

"The greater part of this service consists in carrying out the provisions of the Municipal Act in such a manner that population of the several municipalities shall be provided with such public utilities as they are able to pay for, in order that they may have a reasonable comfortable living," he said.

Back to the Farm.

Many receiving relief in cities and other urban municipalities are able to operate farms and should be placed on them in a back-to-the-land scheme, the Association was told by a special relief resolutions committee.

The government should consider plans to place suitable relief families in rural areas with a view to enabling them to become self supporting, the committee suggested, asking for discussion on the scheme.

The government also should consider the advisability of establishing rates of relief according to living costs in various areas of municipalities, the committee recommended, pointing out that costs of living very greatly in the province.

Other recommendations of the five-man committee, headed by C. G. Hayes of Windsor, Ont., were: The government should arrange an inter-provincial agreement regarding residence of relief recipients; and hospitalization costs for non-permanent families should not be charged the municipality in which they became ill.

Bad housing conditions are driving people into hospitals at the expense of the municipalities, Alderman Peter Grant of St. Catharines said. He contended, however, that the housing question was essentially a government, not a municipal responsibility and that municipalities were unable to accomplish anything along this line unless the government launched a housing scheme, thereby saving health and providing employment.

Thomas Linscott, Brantford welfare commissioner, said 75 per cent of the landlords were refusing to rent their properties to relief recipients because in many cases they never received their rent.

More Services Please

Municipal taxation in Ontario is high "because citizens are demanding more services" C. C. Middleboro, Owen Sound solicitor and city clerk, declared in an exhaustive analysis.

"What are we going to do about it?" asked E. A. Danby Brantford city treasurer, in complementing him. Mr. Danby urged it was necessary to lower taxation on real estate. Then building would be revived and employment stimulated.

Mr. Middleboro gave five reasons why he believed Ontario tax rates were high:

1—Social services provided by local authorities have increased 10-fold in the last few years.

2—Communication services have had to keep pace with motor traffic need.

3—Educational policies have forced huge expenditures for building, equipment and larger teaching staff.

4—Police protection, public health and other departments of local government have had to expand to keep pace with popular demands for more and more service.

5—Finally, the basis of taxation has been shrinking. "Through depreciation of real property and steady increase in exemption, the goose that lays the golden egg is getting smaller. How much smaller it can get and still lay larger and larger golden eggs each year is a problem for experts other than I," he said.

George Wardrope of Port Arthur favored a greater tax on income than on real property. Then, when a man lost a job, he would not forfeit the home on which he put so

Much Demanded

"The type of service rendered to the citizens by the municipal governments of 25 years ago would not be tolerated today," Mr. Middleboro said. "Streets must be paved, drained, lighed, cleaned. A good secondary education is now expected for every child. This has meant the building of more Collegiate Institutes and Techinical and Vocational schools. Educational standards have been raised considerably during the last 15 years.

As a result, many municipalities are faced with the necessary of building additions to present buildings.

"It is significant that the increase in the cost of educaion has largely gone into equipment and not into raising teachers' salaries," Mr. Middleboro continued. "I for one believe that it is more important to have well-paid, efficient and capable teachers than to have costly buildings and equipment.

"It is interesting to note that, after Quebec, the average financial aid contributed towards education by the government of the province of Ontario is lower than in any other province in the Dominion."

Greatest and most startling increase in municipal costs came from direct relief during the last six or eight years. In cities this cost advanced from 72 cents per capita in 1930 to $6.03 per capita in 1935. There was a slight reduction to $4.83 in 1937.

Lindy Steps Aboard

Colonel Charles A. Lindberg, world-famous flier, is seen stepping aboard his orange and black monoplane at the airport in Warsaw, Poland, prior to continuing his flight to Moscow. He and Mrs. Lindbergh made a surprise flight from their English home to the Soviet capital to attend the Union's annual aviation day.

MORE ABOUT—
Kid Mouthpiece
(Continued from Page 1)

concede previous perjury on direct examination apparently was designed to beat the defence to that point.

The dapper young lawyer, disbarred after his Schultz connections became known, took the stand after John F. Urry, Tammany's deposed top leader, had testified under cross-examination to his long fued with Hines.

Curry Tells of Split

The daper young lawyer, disbarred after his connections with the multi-million dollar Schultz policy racket became known, took the stand after John Curry, deposed boss of Tammany Hall, had testified under cross-examination of his long-standing feud with Hines.

Hines is accused of giving political protection to the Schultz gang.

"I did not blame Hines for my deposal from the leadership of Tammany Hall," Curry said. "But—I have never spoken to him since then."

Davis, the one-time law clerk who rose to the affluence of $175 suits and $200 topcoats as attorney for the Schultz policy racket, spoke in a low, thin voice as he was sworn in as a state witness.

The erstwhile "kid mouthpiece," a figure of swaggering self-assurance during his years with the Schultz mob, appeared ill at ease.

Only once did Davis look at Hines. It was a quick glance, coldly returned by the 61-year-old defendant, and then Davis returned to what has been heralded as his "singing lesson" under the adroit tutorship of district attorney Thomas Dewey.

"Singing lesson," in the jargon of the underworld, is the action of a prosecutor in getting a reluctant witness to testify or "squeal."

Davis balked for weeks after his capture last February, but finally agreed to turn state's evidence.

Partner Of Weintraub

He said he became a partner with Martin (Moe) Weintraub a co-defendant, who also served as a lawyer in handling policy raid arrests for the Schultz mob. Weintraub's trial was severed before the Hines trial began.

He got into the policy racket in 1930, Davis said, getting some business from George Weinberg, Schultz' business manager.

"I averaged 10 to 15 policy cases a week. My fees then were $15 to $25 a case" he said.

Curry "put the finger" on Hines yesterday in an unheralded appearance as a state's witness, testifying Hines was powerful enough to "dictate" the nomination of William Dodge for the district attorneyship in 1933 and that Hines and other district leaders frequently got him to arrange the transfer of policemen from their assigned posts.

The transfers, he said, "invariably were made, at a rate of between '25 and 50' a year.

Starting slowly in a cool, low voice in contrast to the shouted questions he has hurled at other state's witnesses, Stryker went into the subject of police transfers.

"Is is not a fact that policemen frequently seek transfers to bring their station nearer home?" he asked.

"Yes."

"Police themselves, then, make requests for transfers?"

"At times."

"Would that account for requests for transfers made by various district leaders?"

"I would think so," Curry replied.

Curry also agreed that Hines' recommendation of Dodge for district attorney was made "in line" with the regular Tammany procedure in selecting candidates.

LIVING COSTS FALLS

LONDON—(CP).—Cost of living on August 2 was 56 per cent above 1914, compared with 59 per cent July 1 and 55 per cent July 31, 1937. The fall was due mainly to reduction in price of potatoes.

Cheese Quotes Produce and Livestock

ONTARIO GRAIN

New crop Ontario grain, approximate prices track shipping point—Wheat, 53 to 55c; oats, 24 to 25c; barley 34 to 36c; corn, 65 to 70c; rye, 35 to 38c; malting barley, 45 to 46c; milling oats, 25 to 27c.

MONTREAL PRODUCE

Top-grade egg prices continued their advance on open produce markets Tuesday, according to the Dominion Department of Agriculture reports, class "A's" rising ½ to 1c. Creamery butter prices firmed about ¼c, while cheese and potatoes remained steady.

Creamery butter prints to retail dealers sold for 24¾ to 25c, and solids for 24¼ to 24½c. Western butter delivered here was offered at 23¾c. Quebec No. 1 pasteurized butter sold at 23¾c to jobbers. Receipts: 2,202 boxes.

Cheese sold at 14¼ to 14¾ a pound for Ontario white, 14¾ to 14½c for Ontario colored, 14c for Quebec white, and 14¼c for Quebec colored. Receipts: 1,196 boxes.

Graded egg shipments in used free cases sold at 33 to 34c a dozen for A-large, 31 to 32c for A-medium, 24 to 24½c for B, and 20½ to 21c for C. Receipts: 1,193 cases.

Potatoes.—Quebec new No. 1, 80's, 55 to 60c; Quebec new No. 2, 80's, 30 to 40c.

TORONTO CHEESE

TORONTO, August 31 — (CP). — Wholesale cheese prices were steady to-day, with dealers buying large, colored, paraffined and government grades at 14¼c.

Wholesalers offered cheese to retailers at the following prices: New, large, 15c; twins, 16¼; triplets, 16½. Old, large, 21c; medium, 20c

TORONTO PRODUCE

TORONTO, August 31 — (CP). — Wholesale prices (United Farmers' Co-operative Co.) to-day were:

Eggs.—Grade A-large, doz., 29c; Grade A-medium, 28c; Grade B, 20c; Grade C, 18c.

Churning Cream.—No. 1 lb., 23c; No. 2, lb. 21c.

Butter.—No. 1 solids, lb., 23¾c; No. 2, 22¾c; No. 1 prints, 24¾c; No. 2 prints, 23¾c.

Potatoes.—Bag, f.o.b. in Toronto, new Ontario, 60c.

Mill Feed.—Bran, 20; shorts, 22; middlings, 28.

FRUIT AND VEGETABLES

TORONTO, August 31 — (CP). — Wholesale prices on fruit and vegetables were unchanged to-day.

TORONTO POULTRY

TORONTO, August 31 — (CP). — Wholesale poultry prices supplied by United Farmers Co-operative Co. today were: Broilers, 1¾ to 2½ lb. live, 14c; dressed 18c. Chickens over 6 lbs., live, 17c; dressed, 22c; 5 to 6 lb., live, 16c; dressed, 21c; 4½ to 5 lb., live, 15c; dressed, 20c; under, 4½ lb., live, 14c; dressed, 18c.

Hens, over 5 lb., live, 14c; dressed, 18c; 4 to 5 lb., live, 13c; dressed, 17c; 3½ to 4 lbs., live, 11c; dressed, 15c; 3 to 3½ lb., live, 10c; dressed, 14c. Old roosters over 5 lbs., live, 10c; dressed, 12c.

ONTARIO HOGS

TORONTO, August 31 — (CP). — Prices continued Tuesday's rise at most bacon-hog markets to-day. Gains up to 35 cents came from Brantford, Chatham, Hull, London, Peterborough and Stratford.

Liveweights. — Brantford, $9.25; Chatham, $9.00; Hull, $9.25; London, $8.75; Peterborough, $9.00.

Dressedweights.—Barrie, $12.25; Chatham, $12.35; Hull, $12.65; London, $11.90; Peterborough, $12; Stratford, $12.25.

MONTREAL POULTRY

Chickens, 5 lbs. up, frozen, milk-fed: A, 32c; B, 30c. Selects: A, 30c; B, 29c. Turkeys, 10 lbs. up, A, 29 to 30c; B, 27 to 28; 10 lbs. down, A, 26 to 28; B, 24 to 26c; C, 21 to 23c. Fowls, 5 lbs. up, A, 23 to 24c; B, 21 to 22.

(Poultry prices nominal).

TORONTO LIVESTOCK

TORONTO, August 31 — (CP). — Cattle trade was dull on Toronto Livestock Market to-day with prices generally 25 to 35 cents lower for the week. Calves and sheep were steady while lamb prices firmed. No hog price was set by early afternoon. Cattle holdover from Tuesday was 2,300 head.

Receipts reported by the Dominion Livestock Branch were: Cattle, 490; calves, 580; hogs, 390; sheep and lambs, 620.

Only a few hundred cattle were sold by mid-day.

A few weighty steers traded at $5 to $6.25. Butcher cattle were $4 to $5.75. Butcher cows ranged from $3 to $4.25. Bologna bulls moved at $3.50 to $3.85. Small lots of stockers brought $4 to $5.

Choice veal calves were priced at $9 to $9.50, with most sales between $6 and $9. Grass calves were $4 to $4.75.

Previous close on off-truck bacon hogs was $9.35 to $9.50.

Good ewe and wether lambs made $8.50 to $8.75, other grades $7 to $7.75. Sheep ranged from $2 to $4 cwt.

Representative Sales Yesterday

Steers up to 1,050 lb.—5, 960 lbs., $6.25; 10, 705, $6; 11, 930, $5.50; 5, 950, $5.25; 2, 940, $5.

Butcher Steers and Heifers.—4, 905 lbs., $6; 6, 1010, $5.50; 13, 990, $5.40; 12, 890, $5.25; 4, 750, $5; 17, 860, $4.50.

Butcher Cows.—15, 1180 lb., $4.40; 6, 1110, $4.25; 14, 1120, $4; 3, 1160, $3.75; 5, 1120, $3.50; 13, 1110, $3.25; 10, 1090, $3; 4, 980, $2.75; 4, 920, $2.50; 1, 900, $2.25.

Butcher Bulls.—2, 1365 lb., $4.50; 2, 1405, $4.25; 8, 1420, $4; 3, 1330, $3.85; 14, 1210, $3.75; 3, 970, $3.50.

Fed Calves.—3, 720 lb., $9; 5, 600, $8.50; 3, 610, $8; 1, 570, $7.25; 2, 580, $7.

Store Cattle.—4, 830 lb., $5.50; 26, 706, $5.35; 4, 740, $5.10; 3, 620, $5; 29, 780, $4.75; 30, 520, $4.50; 7, 610, $4.25; 2, 625, $4.

Veal Calves.—7, 310 lb., $10; 4, 208, $9.75; 31, 190, $9.50; 4, 198, $9.25; 89, 176, $9; 29, 201, $8.50; 4, 162, $8.25; 31, 177, $8; 10, 211, $7.50; 21, 190, $7; 20, 183, $6; 2, 235, $5.25; 53, 150, $5; 40, 203, $4.50; 5, 320, $4.

Sheep.—2, 100 lbs., $4.25; 9, 153, $4; 1, 170, $3.50; 3, 117, $3.25; 3, 230, $3; 2, 110, $2.

Lambs—29, 76 lb., $8.75; 19, 75, $8.65; 3, 87, $8.60; 187, 97, $8.50; 4, 80, $8; 9, 90, $7.50; 4, 88, $7.65; 65, 60, $7.

WINNIPEG GRAIN

WINNIPEG, Aug. 31 (C.P.). — A recovery movement started in North American wheat markets late to-day after prices slumped to the lowest levels in several years. Short covering at Winnipeg and firmness at Chicago resulted in wheat futures here closing only ½ to ¾ cent lower, October at 62¼, November the same, December 61½ to ⅝, and May 65¼ cents.

Winnipeg prices, skidding downward for the sixth week, dropped more than 1½ cents after declines of more than a cent Monday and Tuesday. Five year low levels were touched as the December future reached the 60-cent range.

Yesterday's Quotations

Futures:

Wheat—	Open	High	Low	Close	Prev Close
Oct.	64⅛	64⅜	62⅜	62¾	64⅜
Nov.	63¼	63½	62⅜	62⅜	64⅛
Dec.	63⅜	63⅝	61½	61⅞	63⅞
May	67	67⅛	65⅛	65⅜	67⅛
Oats—					
Oct.	30½	30½	29¾	29⅞	30⅛
Dec.	29½	29½	28⅜	28½	29¼
May	....	....	....	30¼	31⅜

MARKET QUOTATIONS

Quotations Complete To Closing Time

Toronto Stocks

Leeming and Leeming

	High.	Low.	Close.
Abitibi	3⅛	3	3
Abitibi Prfd	22⅛	21¾	22
Beauharnois	3⅛	3	3
Bell Tel	166	165	166
Brazilian	10⅞	10¾	10⅞
Brews & Dist	5-5¾		—
Brew Corp	160-180		—
Brew Corp Prfd	19⅛	19	19
Bakeries	14-15		—
B A Oil	21	20¾	21
B C Pow A	30-31½		—
Build Prod	52½-56		—
Burt F N	22-25		—
Can Bud	4½	—	—
Can Bread	4½-5½		—
Can Cement	9¼	9¼	9¼
Can Car & F	16	15½	15½
Can Dredge	21	—	—
Can Malting	30-33		—
Can Pacific	6⅝	6¼	6⅝
Can Alc A	2⅝-3		—
Can Alc B	2¼-3		—
Can Oil	12½	—	—
Cockshutt	10	9⅝	9⅝
Con Smelt	57	55¾	56
Can Canners	5-6½		—
Dom Bridge	32-33½		—
Dis Seagrams	16⅞	16½	16⅝
Dom Stores	5-6½		—
Ford A	20¾	20½	20½
Fanny Farmer	19¼	19	19¼
Con Gas	179	178	178
Gyp L & A	5⅜	5⅜	5⅜
Gen. Electric	170-195		—
Gen. Steel W.	7⅞	7⅞	7⅞
Ham. Bridge	7⅞-8½		—
Honey Dew	30-55		—
Imp. Tobacco	15⅜	-5¼	15¼
Imp. Oil	17	16¾	16⅞
Int. ePte.	25¾	25¾	23¾
Int. Util. A	8½-9¾		—
Int. Util. B.	70-95		—
Laura Sec	61-65		—
Loblaws A	23¼	23	23
McC. Front.	10¼	10¼	10¼
Mont. L.H. & P.	30	29¾	29¾
Massey-Harris	7¾	7¼	7¼
Massey-Harris Pfd.	55	54¼	54½
Nickel	48½	48	48
Page Heresy	90-96		—
Press. Metals	19-23		—
Rogers Maj.	3½-4		—
Stan. Paving	3	—	—
Shawinigan	20-21½		—
Steel of Can.	69	—	—
C. Vinegars	15¾	15½	15½
C. Wineries	2¾-3½		—
Westons	12¼	12	12¼
Walkerville Brew.	1½-2½		—
Walkers	42¼	42	42¼
Walkers Prfd.	19¼	19	19

Grain Quotations

Leeming and Leeming

CHICAGO

	Sept.	Dec.	May
High	63¼	65¼	67¼
Low	61⅝	63⅝	65⅞
Close	63	65	67⅛

WINNIPEG

	Oct.	Dec.	May
High	62⅝	61⅝	65¼
Low	61½	60⅝	63⅞
Close	62¼	61½	65¼

Hog Quotations In Peterborough

WEDNESDAY, AUGUST 31

Canada Packers quote:

Hogs. — Live (delivered), $9.00; dressed weight, $12.

No. 1 sows, 3c off bacon prices.

Cream—No. 1 (off truck) 23c; No 1 (delivered), 24c.

Special, 2c per pound premium Butter.—Prints No. 1, 24½c; No. 2, 23½c; Solids, No. 1, 23½c; No. 2, 22½c.

Eggs. — Large, 26c; medium, 24c; B grade, 19c; C grade, 17c.

Toronto Mining

Biggar and Crawford

	High.	Low.	Close.
Aldermac	45	—	—
Amm.	13	12	12½
Augite	27	26	26
Arntfield	13-16		—
Buffalo Ank.	15¼	—	—
Beatty	122	120	120
Bidgood	30	—	—
Base Metals	28	—	—
Bankfield	58	55	55
Bralorne	930	—	—
Bobjo	10¼-11		—
Bunker Hill	9⅞	—	—
Brown Oil	33	31	33
Chesterville	107	104	104
Calgary-E	220	215	220
Conlarium	135	134	135
Central Pat	250	245	245
Coast Cop.	250b	—	—
Can. Malartic	93	91	93
Chormium	60	—	—
Castle	85-95		—
Davies	30-35		—
Dome	33	32½	33
Eldorado	225	220	224
East Mal.	204	199	200
Falconbridge	565	560	560
Franceour	31	28	28
God's Lake	44	—	—
Gunar	65	—	—
Goldale	24	23	23
Gillies	12½	12	12⅛
Home Oil	110b	—	—
Hard Rock	214	200	210
Harker	10	—	—
Hollinger	15¼	—	—
Hudson Bay	29¾	29	29½
Howey	25	—	—
Jacola	15	14	15
Jellicoe	44	40	41
Kirkland Lk.	120	117	118
Kirkland Hud.	56-70		—
Kerr-A	194	185	192
Little L. Lac	325	310	315
Leitch	78	76	76
Lakeshore	52½	52	52¼
Noranda	72	71½	71⅞
Moneta	155	148	152
Madsen	44-46		—
McIntyre	47¼	47	47¼
Macassa	520	505	505
MacLeod	345	330	335
Mining Corp	220	211	220
McKenzie	120	117	117
McWatters	61	60	61
Naybob	52	50	51
O'Brien	330	325	330
Oro Plata	60	55	55
Okalta	122	—	—
Omega	52	51	51
Payore	12	—	—
Paymaster	45	—	—
Preston	154	149	150
Pickel Crow	505	500	505
Perron	138	136	136
Pioneer	300	—	—
Powell	235	227	227
Pend Oreille	175	—	—
Premier	235	—	—
Read Auth	260	—	—
Pamour	445	440	440
Reno	38	—	—
Sheritt	120	117	117
Siscoe	202	200	202
San-Antonio	125	—	—
Sudbury Bas	260	255	260
Sullivan	102	98	100
Sylvanite	320	315	320
Sladen	91	89	91
Stadacona	47	43	47
Toburn	185-200		—
Teck Hughes	475	465	475
Uchi	210	200	200
Ventures	560	550	560
Waite Amulet	570	550	560
Wright H	775	770	775

New York Stocks

Biggar and Crawford

Atchison	36¼	—	—
Am Can	98½	98	98⅛
Am Smelt	48½	47½	48⅛
Am. Rad and S.S.	15⅜	15⅜	15⅜
Am. Tel & Tel	143½	142⅜	142⅜
Am Roll Mills	18⅛	18	k18⅛
Anaconda Copper	33⅞	33⅛	33⅛
Balt & Ohio	7⅞	7⅜	7⅜
Bendix Avn	22⅜	22¼	22¼
Bethlehem Steel	57⅜	57⅛	57⅛
Briggs	35¼	34⅝	34⅝
Canadian Pacific	6¼	—	—
Chrysler	73⅜	72¾	72¾
Columbus Gas	6⅜	6¼	6¼
Cons Gas	26½	26¼	26¼
Dupont	130	129½	129½
Elec Bond & Share	7¼	7⅛	7⅛
Gen Electric	42	41⅝	41⅝
Gen Motors	47⅜	46⅝	46⅞
Goodyear	28⅛	27½	27⅜
Int Harvester	59½	58½	59½
Inter. Nickel	48⅝	47⅞	48⅛
Mont. Ward	46½	45⅞	45⅞
Nash Motors	9½	—	—
N. Y. Central	18⅜	18⅛	18⅛
North American	19⅝	19⅛	19½
Pack. Motors	5¼	4⅞	4⅞
Penn. Ry	19⅞	19½	19½
Radio Corp.	7½	7⅜	7½
Standard Brands	7½	7¼	7¼
Std. Oil of N. J.	52⅜	52⅛	52¼
Studebaker	8	—	—
South. Pacific	18⅝	17⅞	18⅛
Timken Roll. B.	48⅝	47⅞	48⅜
United Corp.	2⅝	—	—
U. S. Steel	58⅝	57½	58¼
Westinghouse	102¼	101⅝	101⅝
Yellow Cab	19	18⅝	18⅞

Est. 1885 Thousands of Successful Graduates

FALL TERM

Peterboro Business College Ltd.

OPENS

TUESDAY, SEPT. 6th

In order to raise the present high standard of Business Training to even a higher level, and to offer to the young people of this district the best obtainable, the management has added MR. TREVOR MILLER to its present staff of experienced teachers.

W. TREVOR MILLER
Asst. Principal

IN SPEAKING WITH
Professor Walker
of Queen's University regarding our engaging Mr. Miller, he said that we were fortunate as he considered him a young man of great promise—clever and very capable.

Besides having several years' successful teaching experience, his experience in business will be invaluable.

SUGGESTION To YOUNG PEOPLE and THEIR PARENTS

It is only a short time before our term opens. Why not write, phone, or call for full particulars NOW. The Office is open each day for interviews and registration. We like to serve the public to the best of our ability, and it is advisable to arrange interviews early, so that every phase may be discussed and considered. Last minute decisions sometimes are not satisfactory.

J. A. McKONE
Principal

Courses
SHORTHAND
STENOGRAPHIC
JUNIOR ACCOUNTANCY
STENOTYPE
COMPTOMETER
SECRETARIAL

Accredited Member School of Business Educators' Association of Canada

Ask For Literature
Phone 589—Day 1170—Nights
J. A. McKONE Principal

1832 1938

Success and Failures

Should you be planning some important business move this century-old Bank's knowledge of business and industrial successes and failures in Canada may provide an important contribution to your deliberations.

World-wide facilities in every department of banking

The BANK of NOVA SCOTIA
OVER A CENTURY OF BANKING SERVICE

3811B

PERSONAL AND SOCIAL

Miss Marjorie Kerr of Brock street is at Clarksburg, Wasaga Beach.

✧ ✧ ✧

Miss Irene Houghton is at Belmont Lake for two weeks.

✧ ✧ ✧

Mrs. L. Johnston, Lock street, is in Montreal this week.

✧ ✧ ✧

Mrs. W. Wilson, King George street, is visiting relatives in Rochester, N.Y.

✧ ✧ ✧

Mr. and Mrs. P. Whitnall and son, Phillip, of Murray street are at Loon Lake.

✧ ✧ ✧

Mr. and Mrs. S. Hickey are spending a vacation in Lansing and Detroit, Michigan.

✧ ✧ ✧

Mrs. Katherine DeLaire and daughter Delma of Rochester, N.Y., are holidaying at Chemong Park.

✧ ✧ ✧

Mr. and Mrs. D. M. Schriener of Rochester, N.Y., are at Chemong Park this week.

✧ ✧ ✧

Mr. and Mrs. Walter Johnson of King George street are vacationing in Toronto.

✧ ✧ ✧

Miss Warner of Hunter street has returned from two weeks spent in Muskoka.

✧ ✧ ✧

Mrs. A. Ellis of Gladstone avenue has returned from a delightful summer in England,

✧ ✧ ✧

Mrs. Edna Stewart of Toronto visited with relatives in the city during the weekend.

✧ ✧ ✧

the Children's Aid Society, has returned from two weeks' vacation at Birchpoint Lodge, Haliburton.

✧ ✧ ✧

Mrs. James Menzies of Toronto is the guest of Mr. and Mrs. R. S. Laing, John street.

✧ ✧ ✧

Mr. Howard Macdonald of Homewood avenue has been vacationing at Birchpoint Lodge, Haliburton,

✧ ✧ ✧

Mrs. J. A. Woodburn and son, Kenneth, of Ottawa, are visiting with Mrs. Woodburn's parents, Mr. and Mrs. J. W. Ebbs, 223 Mark street.

✧ ✧ ✧

Mr. and Mrs. Grant Luffman of Chamberlain street are guests this week of Mr. and Mrs. W. E. Wilson, Lindsay.

✧ ✧ ✧

Miss Berna Jane Foley has been called to her home in Belleville owing to the serious illness of her father.

✧ ✧ ✧

Miss Miriam Butcher, Walnut street, and Miss Barbara Rose, Bolivar street, are vacationing at the farm home of Mr. and Mrs. A. F. Post Ivanhoe.

✧ ✧ ✧

Mr. Alex Heron of Toronto has been spending several weeks' vacation at the home of Mr. and Mrs. D. V. Canning, Gilmour street.

✧ ✧ ✧

Mrs. Walter Rose of Rogers street has returned from Toronto, where she visited with friends, and attended the Exhibition.

✧ ✧ ✧

Mr. and Mrs. Harry Moore of Armour Road have moved to Cannington, Ontario, where they will make their future home.

✧ ✧ ✧

Mr. and Mrs. Wm. Kells of Hamilton, who have been the guests of Mrs. Walter Jarvis, 5 Belleview avenue, have returned home.

✧ ✧ ✧

Mrs. A. Williams of 305 Townsend street has returned from Dublin, Ireland, where she spent several months with relatives.

✧ ✧ ✧

Mrs. R. J. McAuley and little daughter, Jennie, of Chalk River, Ontario are guests at the home of Mr. and Mrs. D. S. Clarke, 230½ Rubidge street.

✧ ✧ ✧

Mrs. W. A. B. Martin (nee Dorothy Moore) of Milton, Pa., is visiting with her parents, Mr. and Mrs. Ira Moore, at their summer home in Chemong Park.

✧ ✧ ✧

Mrs. James Turnbull and son, Jimmie, Mrs. Orville Moore and two children, Leonard and Annette, have returned from Birchpoint Lodge, Haliburton.

✧ ✧ ✧

Mr. and Mrs. Ray Gaffney, Messrs. Austin Cranley, Pat Gaffney, and Dick Gaffney, and Mr. and Mrs. John Cranley, all of Rochester, N.Y., are at Chemong Park this week.

✧ ✧ ✧

Miss Muriel Morrison, secretary of

Recent guests at the home of Mr. and Mrs. L. McCoy, Hunter street, have been Miss Lucille and Miss Francis LaBarge of Winnipeg, Mr. Charles LaBarge, Miss Eleanore Hawkey and Miss Toots Hedges of Toronto.

✧ ✧ ✧

G. Hudson Hall, who graduated from the Royal Military College last June, has been granted a commission in the Royal Canadian Corps of Signals. He reported yesterday to the Signal Training Centre at Barriefield Camp, Kingston. He is the son of Lieut.-Col. and Mrs. W. Gordon Hall, 88 London street.

✧ ✧ ✧

Guests at the home of Lieut.-Col. and Mrs. C. H. Stuart, 583 George street, are Mrs. Stuart's sister and brother-in-law, Mr. and Mrs. E. L. Vetters, who are en route to their home in Montreal after attending the 50th wedding anniversary of Mrs. Stuart's and Mrs. Vetter's parents, Mr. and Mrs. B. T. Cuffe, St. Catharines, where about twenty members of the immediate family joined in the golden wedding celebrations.

✧ ✧ ✧

W.M.S. Hold Out-Door Meeting

Members of the Women's Missionary Society of Mark Street church held their regular meeting recently out of doors on the green meadow of Nicholls Oval, where a brief business meeting under the direction of the resident, Mrs. E. W. Rowland, was followed a delightful picnic-style supper. Rev. E. W. Rowland was an honored guest at the occasion.

✧ ✧ ✧

Douro Couple Honored By Church Societies

Mrs. Ollan Leahy, formerly Agnes Condon, was presented recently with a beautiful statue of the Blessed Virgin by the members of the Sodality of St. Joseph's Church, Dquro. Mrs. Leahy, prior to her marriage, had been first vice-president of the Sodality.

Mr. Leahy was also honored by the presentation of a three-piece carving set from St. Joseph's Choir, of which he is a member.

✧ ✧ ✧

Forty Guests Attend Shower

About forty guests attended the kitchen shower given last evening in honor of Miss Margaret Allen, whose marriage to Mr. Cy Whatley takes places on Saturday.

The shower was held at the Allen cottage at Campbelltown, and Mrs. Harold Gray was hostess.

Many lovely gifts were received by the bride-elect, who was seated under a decorated parasol from which streamers hung with numbers attached. As each number was called, the guest holding the corresponding number was asked to read a verse which revealed the secret of where gifts were hidden. Much fun was created by the hunt for gifts which were deposited inside the cottage and out.

After the evening had been pleasantly spent in games, the hostess was assisted in serving refreshments by Mrs. J. Henderson.

✧ ✧ ✧

Kitchen Shower Given September Bride-Elect

Miss Connie Downes and Mrs. J. Houghton were joint hostesses Tuesday evening at a kitchen shower in honor of Miss Margaret Beavis, R.N., whose marriage to Mr. Walter Jones takes place early in September.

The rooms were prettily decorated with pink and white streamers, and the gifts were drawn in on a decorated wagon by two-year old David Houghton. Many useful and lovely gifts were received by the bride-elect.

During the evening jolly games were played, and refreshments served.

Guests included: Mrs. E. Downes, Mrs. Melton W. Downes, Mrs. J. Cridland, Mrs. V. Chandler, Mrs. H. Lucas, Mrs. Christmas, Mrs. G. Boreham, Mrs. W. Hopkins, Mrs. J. Houghton, Mrs. F. Gray Mrs. E. Freeman Mrs. D. Eldred Mrs. Wm. Jones, and the Misses V. McNamee, I. Killoran, C. Downes, V. Downes, M. Beavis, P. Houghton and L. Houghton.

✧ ✧ ✧

Mint

There are twelve species of mint grown in the New World. The most important are the spearmint or garden mint, used in mint sauces and for flavoring chewing gum; peppermint, with which peppermint candy is flavored, and menthal prepared; pennyroyal, used in medicine, and bergamot, whose lemon-scented leaves give a fragrant oil much used in perfumes.

This fragrant herb preserves the name of the beautiful nymph Mintha. The goddess Persephone, so the old Greek myth runs, in a fit of jealous rage turned her beautiful rival into the plant which is now so highly prized for its odor and flavor. These qualities are due to essential oils secreted in little glands in the leaves, which, when distilled, gave the flavor used so largely in candy, chewing gum, perfumes, medicines, and cookery.

CAUGHT OFF SCOTLAND

A lobster weighing nearly 10 pounds, the largest known in Scotland, has just been caught on the Island of Jura.

A lobster weighing nearly 10 pounds, the largest known in Scotland, has just been caught on the Island of Jura.

One Year Old

Lloyd, son of Mr. and Mrs. W. R. Gaskin, 378 George street south, who is today celebrating his first birthday. Lloyd is the grandson of Mrs. M. E. Gaskin, Rubidge street and Mr. and Mrs. Albert Mills of Smith township.

Fashions

Two-piece dress, "Good Mixer," school or town. Gives impression of extensive wardrobe. A college two-piece favorite, splits up to give you gay sports blouses and a sports skirt. It is one of the smartest costumes for school or early fall town wear. It will make your wardrobe look twice it's size. Both these fitted blouses are made with the same pattern. The flared skirt may be gathered or tucked. If you choose a dark solid colored wool for the skirt, you'll want the blouses of bright solid colored paisley, blazer striped woollen, etc., Again, this two-piece costume is lovely in one material as black morccain crepe or a mossy crepe in Borgia red or Della Robbia blue. Clan plain woolen is a captivating scheme for school and college.

Style No. 3292 is designed for sizes 12, 14, 16, 18 and 20 years. Size 16 requires 1¾ yards of 39-inch material for the long sleeved blouse with collar and 1¼ yards of 39-inch material for the collarless short sleeved blouse. The separate skirt requires 2¼ yards of 39-inch material.

Most Northerly White Wedding

ARCTIC BAY, Baffin Land, Aug. 31—(CP)—Probably the most northerly white wedding ever celebrated in the Dominion took place at Arctic Bay, on the northern shores of Baffin Island, Monday when Mr. Allan Robertson Scott, Hudson's Bay Company post manager married Miss Eileen Christina Wallace.

The bridegroom was formerly of Forgue, Scotland, and the bride is the daugater of Mr. and Mrs. James Wallace, Peterhead, Scotland. The ceremony was held in the saloon of the Government supply ship Nascopie, now on it annual Arctic tour. Flags and arctic poppies, picked by Eskimo children, decorated the saloon and the ceremony was conducted by Rt. Rev. A. H. Fleming Anglican Bishop of the Arctic.

Passengers of the Nascopie, ships officers and six red-coated Royal Canadian Mounted Police attended the wedding for which the bride travelled more than 7,000 miles. The wedding was held about 400 miles north of the Arctic Circle and 1,100 miles from the North Pole.

The bride wore conventional white satin and lace veil, and was attended by two fellow passengers, Miss Marion Buell, Rochester, N.Y., and Miss Lorene Squlare, Harper, Kansas. Mr. C. H. J. Winter, Winnipeg, was groomsman. A white Bible decorated by heather from her native Scotland, was carried by the bride.

Take Cuttings of Geraniums Now

This is a god time to take cuttings off geraniums, because they root quite readily now without even the protection of a frame.

Select healthy young shoots three or four inches long; cut them just below a joint, and remove the lowest leaf, or perhaps two, and also the flowers and buds, if any.

Then pot them fairly, firmly in rather sandy potting soil, with the stems about an inch in the soil. If you can manage it, it is better to give each cutting a small pot to itself rather than several in a large pot or box—you can look after them better in small pots.

Stand the pots close together on a level part of the garden where they will be free from cold draughts, and water them well to settle the soil round the stems.

After that water very carefully, and not too much; they need a certain amount, of course, to keep the soil just moist, but there are far more geraniums killed by too much water than by lack of it.

They can remain outside till the autumn, by which time they should be nicely rooted, but they must be taken into their winter quarters befor Jack Frost makes his appearance.

Vacations with pay, just inaugurated by coal mining companies, led to a record number of August weddings in Wales.

DOROTHY DIX

The Man Who Marries At A Young Age Seldom Progresses Far In The Business Or Professional World, Because He Must Meet Immediate Needs

THE dean of men in one of our largest and most famous universities said to me the other day that the greatest and most insoluble problem with which he is confronted is trying to keep boys from marrying before they were ready to marry.

DOROTHY DIX

"I do not think that any one thing, not even the vices, causes so much unhappiness, blights so many lives and explains the failure of so many promising young men as these premature marriages," he said. "It is literally true that in ninety-nine cases out of a hundred a young man married is a young man marred.

"This is bound to be the case," he said, "because for a marriage to be a success it has to have a sound foundation and be built upon something more enduring than a boy's fancy. I tell these lads that calf love is the most transient of all emotions, and remind them that they were just as crazy about Susie last year as they are about Sally this year, but nothing can convince them that they are not experiencing the grand passion and that they will perish if they do not marry forthwith.

"And the silly little flappers they are in love with hurry up the marriages because they think it will be so romantic to elope, or so awfully, perfectly thrilling and exciting to have a show wedding, with a lot of bridesmaids and wedding presents and the photographers taking their pictures in their white satin and orange blossoms.

"And so they are married and generally live scrappily ever afterward, because neither one of them is ready for the responsibilities of marriage. They haven't even any way of living, except sponging upon their parents, and that not only kills their self-respect but inevitably brings on domestic war with their in-laws, because it isn't human nature to welcome with open arms the bride or bridegroom that their children dump upon them and expect them to support.

"Also, the too-early marriage means that the boy has to cut short his education, give up the profession that he had dreamed of following and go to work at whatever poor and uncongenial job he can get. He never has a chance to better himself because, with a family on his shoulders to take care of, he can't save any money to take advantage of any opportunity that offers. He can't afford to risk even giving up a poor situation to hunt for a better one. He has sold himself into slavery on his wedding day.

"Statistics show that these boy-and-girl marriages end oftener in divorce than any other, and that is inevitable, too, because these children have not had their playtime and they crave amusements just as do other youngsters of their age. They want to dance and go to parties and have good times and flirt a bit, instead of being tied down with babies and bills and having to sit at home every night and not even being able to go for a walk without having to push the perambulator.

"But the tragic part of these too-early marriages is that when the husband grows up he so often outgrows his wife, and then there is nothing left between them but a bond that cuts into their very souls and holds the man down and keeps him from fulfilling his destiny. I have seen that fate befall so many brilliant boys.

"I have seen so many boys at 18 or 19 marry pretty little pink-and-white girls, who were sweet and dear and giggly and good dancers and who had never read anything in their lives beyond cheap magazines, which they thought perfectly grand. Perhaps when the lad married one of these little dumbbells there didn't seem such a discrepancy between them, but he went on and developed and became educated and cultured and filled with high ambitions, while she just stayed put and never had another idea or learned a thing after she was 18.

"The result in such cases is always misery for both parties. There can be no companionship between them because they have nothing in common. Both are lonely and the husband's career is blighted. For a dull, uncultured wife is a millstone around a clever man's neck.

"These are some of the things I tell my boys when I urge them not to marry too young, but few of them believe me until they try it, and then it is too late to save them."

DOROTHY DIX

Copyright Ledger Syndicate.

Boston Disposes Of False "Sales"

BOSTON, Aug. 31—(CP)—False "closing out sales," "removal" and "going out of business" sales, have been made illegal in Massachusetts by legislation suggested by the Boston Board of Trade and Retail Merchants Association.

Such sales have been frequent in the past, when speculators were free to open a store anywhere and immediately announce "closing out" sales which were fed with new supplies as long as the sale was profitable. Under the new law only merchants who have been doing business at least a year in the store which they are "closing out" are privileged to announce and conduct such sales for reasons of "removal" or "going out of business."

Others must file with the city or town clerk an inventory list of goods to be sold and post a $1,000 bond. This is to prevent a trick which has often been practised in the past to mislead shoppers. "Fake auctions" were ousted the same way a year ago.

Quite Impartial

Free beauty is not bound
To one unmoved clime:
She visits every ground,
And favors every time.
—Thomas Campion.

GROWERS NEW SCHEME

Sugar growers of South Africa are considering a plan to utilize all molasses in making motor fuel alcohol.

Do You Know?

....As the days cool off, more and more knitted suits are seen on Peterborough streets . . . nimble fingers must have been flying during vacation days!

✧ ✧ ✧

....One of the prettiest was in a fascinating shade of soft purple in an intricate lacy stitch. A heavy gold locket worn at the neckline was the sole triming, and a felt hat with a rolling brim matched perfectly.

✧ ✧ ✧

....Hand-knit also was a little two-piece suit the shade of ripe raspberries. A wide, crushed leather belt, the three large buttons perched on each shoulder, and dainty, suede slippers were of old rose.

✧ ✧ ✧

....In a knitted dress of bright scarlet wool was a wee sprite with long, coal-black ringlets, held in place at each side by scarlet celluloid bows.

Wife Preservers

Tomato juice put up in glass jars should be stored in a dark, dry place to preserve its color and flavor.

First Canadian Woman to Qualify As Public Pilot

HAMILTON, Ont., Aug. 30.—(CP)—Mrs. Daphne Shelfoon, member of the Hamilton Aero Club, is believed to be the first woman in Canada to qualify for a public transport airplane pilot's certificate. It was announced last night she had passed successfully all tests of the department of civil aviation and that she shortly would receive her certificate.

Possession of the certificate will entitle Mrs. Shelfoon to pilot passenger planes, but she said she does not expect to take over the controls of an air liner. Her husband is one of 73 Canadians holding a transport pilot's license and the couple is believed to be the first in Canada to receive such a certificate.

Native of New Brunswick, Mrs. Shelfoon came here afew months ago. To qualify for the license she had to fly "blind" over a cross-country course, with only instruments to guide her. Last July 1 Mrs. Shelfoon escaped death when a plane in which she was riding was struck in mid-air by a plane piloted by Homer Chapple, killed in the accident.

Who Would Know Famous Author?

NEW YORK, Aug. 31 — (CP). — Isabel Paterson of "Turns With a Bookworm" in The Herald-Tribune, entertained her friend Grace Luckhart of The Vancouver Province at the time of the visit to New York of Margaret Mitchell, author of "Gone With the Wind."

(The total sale of the book is 1,690,000 if translations and foreign sales are included. It has been published in 11 languages. But let Miss Paterson tell it:

Grace Luckhart didn't ask to see any celebrities, and as it's the off season, we thought one literary party was a pretty good break.

Arriving (at a New York affair) we were just ahead of another guest, obviously a southern girl . . . She was small and cute, with bobbed brown hair, a faint suggestion of dimples and a smile. . . Mrs. Marsh was the name. . . . Her face was vaguely familiar, but that's no help to us.

In the course of conversation, she said something which gave us a lead. . . We said brightly, "You are from Atlanta, we take it." . . . She admitted the fact, without stress, and began an amusing story about the southern network of cousins, and the peculiar southern ability to remember them all to the ninth and 10th degree, with real interest and affection. . . She said this was the time of year when the cousins circulate most freely, and she had only a day in New York because she had to hurry back to meet all the new husbands and offspring who would be introduced during the annual round of visits.

She had just come from a series of barbecues, lunches, dinners, teas, dances and breakfasts, extending over half a dozen counties, sometimes with a range of 200 miles a day. . . She told how she had first met her own husband, at a dance, where he overheard her reciting a selected list of relatives, and that he said afterward, he came of a numerous family himself and recognized the fitness of things, and when she married him, she promised he should never want for kin—and he hadn't.

"Atlanta," we repeated, intending to pursue some further inquiry. . . . But someone was laughing at the time and jogged our elbow gently and said: "Don't you know this is Margaret Mitchell?"

It showed us up sadly, for in fact we had never seen Margaret Mitchell. . . And there we were asking her politely if she came from Atlanta! . . . Not that she cared. She preferred not to be recognized, as she had made a flying trip to New York on business only, and we're probably doing her a disfavor by mentioning it at all.

GRAPES FOR MILK

CAPE TOWN —(CP). — South Africa has an over-production of grapes, and the suggestion has been made that school children be served a pound of fresh grapes daily instead of the ration of milk during the four hottest months of the year.

JUST BETWEEN US WOMEN

Be very slow to believe that you are wiser tha nall others; it is a fatal but common error. Where some have been saved by a true estimation of another's weakness, thousands have been destroyed by a false appreciation of their own strength.—Colton.

Dear Friends:

Sometimes we let ourselves think we are so strong in some wisdom we have learned, so we look with pity and often contempt, on those whom we judge to be weaker than us. But we are all weak in some one thing, and maybe more.

So, we hug this strength to ourselves, until one day we are tried in some manner, and down goes this strength we thought so much of, and down we go with it.

There is a saying that a chain is only as strong as its weakest link, and if that link breaks, what use is the chain? No good at all. So also, we are only as strong as our special weakness, so that should in all reason keep us from being prideful in any way.

With some, their weakness lies in their tongue. They speak when they should be silent, they ram things down other people's throats. What they say may be right as far as it goes, but it does not go far enough, and that is in respecting other people's opinions and in minding their own business.

With others again, it is their appetite that weakens them, and no man or woman ever gets so high that this appetite will not get them down, wheher it be in food or drink. This does not apply only to liquor, but to tea and coffee drinkers also, for you can get a grand dose of dyspepsia from drinking too much of either.

Some have indolence as their weakness, too tired or too lazy to use this wisdom to their own or anyone else's advantage. Of what use is a store of intelligence in any form, unless it is put to use?

Putting off brings many people low. They are going to do thus or so, they are too busy now, but later on, or tomorrow maybe, they will do this thing, but it never gets done. So people look at them, shake their heads and wonder why they could not have made a better job of their lives.

Mark you, I would not have you belittle yourself or what you can do. That will hold you bac kterribly. Realize your strength, but do not forget your weaknesses are the things that can trip you up. Be glad you have this strength, but give the glory to the One from who it came. Then you need never fear to fall.

Napoleon was small of stature, but he rose above it, and only when he became arrogant in his accomplishments did he go down in defeat. David had his weakness and let it get him down. Moses took the credit to himself and came a cropper, for he never entered the promised land.

You might say, "All I do then, all I accomplish, I get no good out of it? I've got to turn around and hand it all back to God?" And where in the first place did you get this ability? Who showed you how to use it to the best advantage?

It's just as if a table or chair that you made took all the credit to themselves for being made. You can go on from strength to strength when you work with God, but you will not go very far when you put your self and your efforts before God.

Just consider. Against all you accomplish, God made the whole world, and He also made man and woman. Doesn't that make you sort of humble. He gave you your brains, He showed you how to use them, so why should any of us pride ourselves on our strength. We are only as strong as our particular weakness, so let that keep us humble and give the glory where it belongs. Only this way shall we keep being strong.

Your Friend,
ROBERTA.

Heavy taxation on bachelors has caused a marriage rush in Turkey.

HAY FEVER Do you dread its misery? Sneezing? Sore, inflamed, watering, itchy eyes? Running nose? Don't even let it start. Take Templeton's RAZ-MAH Capsules before your attack is due. If it has already begun, take RAZ-MAH for *quick* relief from all your miserable symptoms. Relief from $1 worth—or money back. Get a 50c or $1 box from your druggist. 534

New Autumn Beehive Knitting Book Just In THE WOOL SHOP 444 George St.

SWIMMING INSTRUCTION Y.W.C.A. Pool

Classes resumed September 1. New classes commence, lessons for beginners, advanced, life saving and stunts. Keep that summer resolve, "I will learn to swim."

OPEN TODAY

Register now fo. a complete training for business. Only a limited number of ambitious, earnest young people are being accepted.

Federal College
"BETTER BUSINESS TRAINING"
See Mr. Houston as soon as possible
124 HUNTER ST. WEST

HOW YOU CAN Attract MEN

OF course, you have no men friends if you've let yourself become dull, cross, and nervous. Men like lively, peppy girls—girls with plenty of energy to go places and enjoy life.

Don't let love and romance pass you by. Help build up your pep and you, too, should have gay friends.

Here's good advice: Start taking time-proven, reliable Lydia E. Pinkham's Vegetable Compound and note the difference. This famous Compound, made *especially for women* from wholesome herbs and roots, helps Nature tone up your system and thus soothes jumpy nerves and gives you more pep to really enjoy life.

Tear out this notice NOW as a reminder to get a bottle of Lydia E. Pinkham's Vegetable Compound TO-DAY without fail.

For over 60 years one woman has told another how to go "smiling thru" distress from female functional disorders with Pinkham's Compound. Let it help YOU.

The Examiner's Needlework Pattern

APRON PATTERN 1635

Applique flowers—the tulip forming the pocket—make this easy apron colorful. Pattern 1635 contains a transfer pattern of apron, a motif 8½ x 9½ inches and applique pattern pieces; illustrations of the stitches; materials required.

Send 20 cents in coins or stamps for this pattern to The Examiner, Needlecraft Department, Peterborough. Write plainly PATTERN NUMBER, your NAME and ADDRESS.

Thursday At 378 George St.

BUEHLER BROTHERS

Phone 3680

SIRLOIN STEAK
WING STEAK
WAFFLE STEAK
Juicy and Tender 23c

New Cheese, lb. 20c

Blade Roast 15c lb.

HAMBURG STEAK
LAMB STEW
BEEF STEW or VEAL
2 lb. 25c

SMOKED SHOULDERS Picnic Style 24c

MEALED ROLLS Any Size

SHORT RIB ROAST 18c

B. B. TEA 49c

POT ROAST Boneless 16c

The Examiner

The Peterborough Examiner, published each evening by Peterborough Examiner, Limited. Office: Hunter and Water Streets, Peterborough, Ont.

Subscription Rates: 15c per week in City of Peterborough delivered by carrier.; $6.00 per year by mail to outside points.

Members: Canadian Press; Audit Bureau of Circulation; Canadian Daily Newspaper Association; Empire Press Union; Ontario Provincial Dailies Association.

H. L. GARNER, Managing Director.
A. R. KENNEDY, Managing Editor.

TELEPHONE 1600.
Private Branch Exchange to All Departments.

WEDNESDAY, AUGUST 31, 1938

Pay Without Protest

People complain very little about the price they pay for liquor. We can recall at various times having letters to the editor saying that bread was too high and that an extra cent added to a quart of milk was working a hardship. It is not many months since the Housewives' League in Toronto was holding a demonstration in front of stores urging that people quit buying butter until the price came below 40 cents per pound.

But no one seems to complain about the price paid for liquor. If there are complaints then the buyers must make them to each other.

And yet the plain fact is that the price of liquor is away up. It is probably higher than anything else people buy.

Figure it out. During the fiscal year 1937-38 the Dominion Government secured through excise and other taxes on intoxicating beverages the sum of $26,086,000.

The provinces also received revenue this way:

Nova Scotia	$1,314,000
New Brunswick	1,105,000
Quebec	5,487,000
Ontario	9,456,000
Manitoba	1,512,000
Saskatchewan	1,512,000
Alberta	2,391,000
British Columbia	3,607,000

Prince Edward Island is the one province which received no revenue because it is prohibition territory.

The amount received by the other eight provinces adds up to $26,325,000, and that added to what the Dominion received amounts to just about 52 and one-half million dollars.

That 52 plus millions of dollars is paid by the people who purchase the liquor, but it actually has nothing whatever to do with what they are paying for the liquor itself. It means they have to satisfy the demands of their governments to that extent before they are able to buy even a small crock, and yet for purposes of collection the consumer ultimately pays the whole thing. Passing strange that people will kick about taxes, the price of what they buy in the way of staple articles and then whack up 52 and a half million taxation for liquor and never say boo.

Too Much Waste In It

One Peterborough resident who attended Toronto Exhibition on Children's Day told the Examiner he had never seen such a cluttered up place by the time the afternoon was well through. He explained that he had business which took him many times to the Exhibition and it always appeared to him that the grounds were kept in good shape and very clean.

His observation was "I have never witnessed such a waste of effort as that put forth by the firms and exhibitors who were handing out pamphlets and printed material to advertise their products. The grounds seemed to be littered with the stuff and it would take dozens of men working for hours to clean it up. That sort of advertising effort has too much waste in it."

And that is true. That sort of waste does not take place when advertising material is inserted in the newspaper. People value a newspaper because they have paid something for it, and the fact that they have paid means they have invited the paper to their homes. It is not going where it has not been asked to come. That is where advertising matter stands its greatest and most favored chance of coming to the attention of the public.

Have Little Left

Roly Young, who has been in Hollywood for several weeks investigating the moving picture business, told the Rotary Club of Oshawa that the high salaries credited to stars in the film world mean little at all. The fact that some person may receive $300,000 a year does not mean that at the end of a couple of years the individual will be able to retire.

The amount which the government collects in the way of income tax makes a large hole in the year's earnings; then the stars must have agents and legal advisers and they must have their publicity men. They have to keep up large establishments and they must attend entertainments where it costs good money to be listed among those present.

Most of the movie stars are in the business for four years and then they are through. There are some who stay indefinitely but their number is few. The same thing was brought out in the recent case where Freddie Bartholomew was seeking an adjustment of his affairs. It was shown that in a year when salary was $72,000 a year government taxes salary of a manager and so on had virtually taken the whole thing. The person with a modest salary and who is able to retain a little of it at the end of the year is probably the fortunate one.

The Style Has Changed

A bridegroom of only a month, although 37 years of age is in trouble in Toronto. In fact he is in the hands of the police and the charge is that he attempted to take his own life. He and his wife were walking some place near the Don river and they started to argue. The husband threatened right there and then to jump over a high railing and end the whole thing. The bride tried to hold on to his sleeve but could not do it, so away went the husband.

He was bent on entering the water and life would soon be a fitful chapter closed and sealed. The bride ran and other people ran; she screamed and other people did the same thing. A policeman appeared but the husband had jumped into the river.

Tragic is it not? But it seems there has been a slight improvement in this business of jumping in the river. The technique has been modified somewhat and it is not as crude as it used to be. Nor is it so dangerous. The husband selected a spot where the water was not too deep and he could readily enough dangle about in there with his feet on the bottom. Also he could easily enough get out. Which he did.

And when the desperate bridegroom of a month, aged 37 years, did emerge from the river the officer of the law started in pursuit. His footwork appears to have been better than that of the despondent gentleman who was afterward dried out in police station and then locked up.

Whether that chap will make much of a husband we do not know. He was willing enough to scare the life out of his wife by jumping into shallow water and then wading out. Better perhaps than taking a high dive to certain death, but if the police do find he is all right it looks as though there were uncertain days ahead for the man who waited until he was 37 before getting married.

He Should "Stay Put"

Magistrate O. A. Langley used the word "pathetic" when dealing with the case of an elderly man brought before him on a vagrancy charge. His name is Thomas Cleary and we mention it without hesitation because Thomas would undoubtedly admit he is a vagrant and has been for quite a long time.

He is not far removed from being 70 years of age. A good many of the transients on the road know him and so do some of the people around the city. Thomas Cleary is not in good physical condition and now he is suffering from a skin disease so when the magistrate placed him in jail for ten days where he will have a chance to get some attention he was actually doing him a kindness. That is where he wanted to go.

Thomas Cleary will tell you he does not belong any place in particular. Time was when he worked and looked after himself. His home used to be farther East in the province, but he has no home now and has not had one for years. He has no relatives to whom he can turn nor has he remained long enough in any one place to qualify for an old age pension when that time arrives. He is actually a vagrant in the fullest and saddest meaning of the word.

It is reported Thomas Cleary has been placed in the County Home but he just walks out; he prefers to sleep at the police station. Apart from that he prefers to walk around and see what funds he can raise by asking for them. He could not possibly go to work and do anything and the place for him is in the County Home if such an arrrangement can be made. If he does not see the wisdom of such a course then it should be plainly impressed upon him that he has done his full share of wandering about. Yes it is a "pathetic" case as the Magistrate has said but we believe that when provision is made for this old gentleman to be housed and cared for he should be made to understand it is high time for him to "stay put."

No Place For It Here

A sign bearing the words "Gentiles Only" has been placed on the premises of one individual who has cabins for rent in this district. He made the statement that tourists from United States had complimented him on the move and claims that business has improved since he placed the sign on his property.

We do not believe we have any place for such signs in this country. It is not a new experience for the Jewish folk to be persecuted and driven about from one place to another. Such has been their history for generations. It is what Hitler has been doing in Germany and in Austria and we have roundly condemned it there. Therefore we take exactly the same view when the same thing is done in our own land and in our own district.

Canada is a free country; it is democratic country. Its laws are for all the people in the land and so are its customs. For a long time the Jewish people have found a freedom and a tolerance under the British flag which has been denied to them elsewhere. We regret that the sign "Gentiles Only" has made its apearance in our land.

Our Country Is All Right

This must be a good country, a sound one and properly put together. We say that because it seems to go right when there is no visible or audible evidence of any person doing much about running and managing it. Right now there is no provincial legislature in session; the county councils are not in session this time of year and in a good many cities the council has knocked off for a couple of months.

The big central governing body at Ottawa dispersed several months ago, and things seemed to go on as usual. And now we find that there is hardly a cabinet minister left in Ottawa. With two of them ill and 11 absent, there is only Prime Minister King and Hon. Thomas Crerar at the capital, and it is reported that Mr. King has trouble enough being around on account of an attack of sciatica.

Hon. Ernest Lapointe, Minister of Justice, has gone to Geneva to see if the League of Nations can be repaired. State Secretary Rinfret is on the way to Paris and Budapest and Rome. Hon. W. D. Euler is in Europe looking for business. Pretty well scattered are those who are elected to operate what we refer to as our ship of state; so far away that they could hardly get a hand on us if we did go wrong. Meanwhile Ottawa gossip has much to do with who is likely to be named for the existing vacancies in the Senate—six in number. Otherwise the country seems to be having a chance to get along without so much government and is making a fairly good show at it.

NOTE AND COMMENT

Killing people seems to be one of the leading occupations of this enlightened age.

Whether we like to admit it or not the business of being poor and down and out is regarded as some sort of a crime in this country.

Pilot in North Ireland has been arrested for flying while drunk. A charge such as that we suppose will have to be heard in one of the higher courts.

Capt. Eyston made his speed record 345 miles an hour, and that was very obliging because numbers which run in order like that are so much easier to remember than any others.

Child of eight months in California swallowed a small U.S. flag and it took doctors 72 hours to remove it. Well there have been some of those flag incidents which needed much longer than that to make a settlement.

The C.N.R. Unemployed Association in Stratford has amalgamated with the other unemployed association in that city and we had always understood that amalgamation was the one thing the C.N.R. men did not want.

A cottage near Lake Chemong is reported to have something like $12,000 in loot buried in its vicinity. Any person living in or near that place will probably go in extensively now for amateur gardening.

Gail Henderson, a little girl of four years in St. Louis, Mo., has not started to school yet, but she can add, subtract, multiply, read and spell long words. Ho hum — imagine in years to come when the parents try to help that child with her homework.

There were a few lines in here the other day about Alfonso having been offered the throne of Spain by General Franco. Now we find such an offer has never been made. That is one thing which makes it so easy to fill up a newspaper. Get a report one day and then on the following day get another saying the first one was wrong.

The assessment commissioner in London, Ont., insists that evidence furnished to the Court of Revision by property owners must be given under oath. Perhaps he has found that when people start telling how little their property is worth it is necessary to put a little sand on the track.

In keeping with his promises John Roosevelt, son of the president, started work in a Boston department store at $18 per week. John is paying $100 per month for an apartment so if they have not got him working in the financial department of the store they're misplaying a good man.

PATTERN

(By A. R. K.)

¶ When I was but a little lad, and did things that were close to bad, I'd get sent off to bed; I knew that pretty soon I'd hear, a message coming toward my ear, about my Uncle Ed.

¶ Now Uncle Ed was good no doubt, he'd never holler out or shout, he was as smooth as grease; if there was strife when he came in, he seemed to water down the din, and things would be at peace.

¶ And Uncle Ed I used to hear, had always kept his business clear, he didn't drink or bet; he never flung away his kale, nor got himself locked up in jail, nor was he sued for debt.

¶ And Uncle Ed was always kind, he had a clean and lofty mind, a quiet, commanding air; and folk who knew my Uncle Ed, they always spoke up fast and said, they'd never heard him swear.

¶ And every time when I went wrong, I'd hear a chapter fairly long, about my Uncle Ed; and after that was done and through, the next step on I always knew, for I'd be sent to bed.

¶ But Uncle Ed skipped out one day, scooped up the funds and went away, and cops camped at his door; so after that no lofty word, about my Uncle Ed was heard—they spoke of him no more.

Set the Date of Second Coming

(By Fred Landon in London Free Press)

IN THE YEAR 1831 William Miller, an honest and earnest New England farmer of Baptist background, began to warn the people of the United States that the end of the world was approaching and that Christ would reappear on the earth. This was no novel doctrine at the time for many churches were setting forth such a doctrine but Miller differed from the others in fixing the exact date when these great events were to happen. By the study of certain books of the Old Testament he arrived at the conclusion that the year of the second coming would be 1843 and the day around the twenty-first of March. At first Miller's preaching was confined to his own community but soon he was invited to large city pulpits and his gospel was spread by Second-Advent journals such as the Sign of the Times (Boston); The Midnight Cry (New York); and The Philadelphia Alarm.

When March 21, 1843, arrived, thousands of people left their homes and went out in the open fields or to the tops of hills but nothing happened. Then Miller announced that the calculations had not been made correctly and that March 21 of the following year would see the predicted end of all things. During the intervening twelve months excitement was intensified. Yet, strangely enough, hosts of Miller's followers continued to hold to his doctrine.

✧ ✧ ✧

THE MILLERITE movement found ready response in Upper Canada where a population not unlike that of Western New York seemed to welcome each new variety of belief as it arose. Meredith Conn, leader of a Methodist class in the Talbot settlement, has recorded that its membership was almost enirely carried away by the Millerite movement. His own family and one or two others were all that stood fast and it was only after some years and as the result of a revival that Methodism was properly re-established at Tyrconnel.

On the other hand, Rev. Thomas Henry, a minister of the Christian Church, has recorded that during the excitement of 1843 he baptized 150 converts, 123 in the month of April alone. He believed that these people were moved by fear of the predicted end of the world rather than by any deep religious sentiment.

In the Bay of Quinte district the later phase of the movement made itself felt. C. W. Marsh, whose family emigrated to the United States at a later date, has stated that beween March 1843 and March 1844, the dates set for the great events, Millerism swept the district in which he lived.

"As the time approached there was much of excitement, of praying and singing, rejoicing and wailing and looking skyward, but there were no such ridiculous performances as the making of white robes or the climbing of hill-tops in our community, nor anywhere else, I believe, unless by crazy persons."

Marsh attributed the success of Millerism in his district to the widespread teaching of a second coming by preachers of other denominations. His father remained unmoved by the unfulfilled predictions, holding to his beliefs until his death morethan 40 years later.

In Upper Canada, Adventist doctrines continued to be rpeached. In 1880-81 James Caleb McIntosh of Centralia published two pamphlets predicting the second coming of Christ in the spring of 1884, forty years after the Millerite excitement. McIntosh claimed that he found in the forty years of wanderings of the Israelites a type of the wanderings of "the true Israel after they came out of Egypt, or Babylonian churches, in 1843-44."

Another interesting religious movement of this period of the forties, coming also from the United States, was the Community of True Inspiration (Amana) which founded two village communities in Western Ontario. One of these, Kenneberg, was in Haldimand county, about the vicinity of the present Canboro, while the second, Canada Ebenezer, was nearer the Niagara River. Both communities were of considerable value because of their fine stands of timber.

A correspondent of the New York Tribune wrote in 1851 that at Kenneberg there were about 50 members holding seven hundred acres of land. "They are socialists," he wrote, "and a young man and his sister teach school. The children are clean and carefully taught; they also work mittens, very good and very cheap, and are taught vocal music. Instrumentel music has not been introduced into the Society. Each family lives by itself, and may take out its stock and leave at will. They have a saw-mill, and it is now in active employment."

Four years later the same correspondent reported that the community, though prosperous and happy in Canada was preparing to remove to Iowa. It was during that summer of 1855 that the first Amana village in the new western state was laid out and the migration of the several communities from New York State and from Canada was carried out gradually during the next few years.

WINGS OVER BORDER.

(Detroit Free Press)

THE CANADIAN Transport Ministry is negotiating with the United States on behalf of the Trans-Canada Airlines, which seek the same terminal rights and privileges in this Country, as American lines doing business in Canada enjoy.

The Minister of Transport in Ottawa expects a successful issue of these negotiations "without much difficulty."

A local angle is given to the negotiations by the fact that Trans-Canada Airlines propose to operate into Buffalo from either Windsor or Detroit with Detroit regarded as the more suitable terminal.

At the present time only one Canadian airline operates into the United States — from Vancouver to Seattle, while American lines have terminels in Canada at Vancouver, Winnipeg and Montreal.

According Canadian lines "equal rights" would seem to be the only fair and friendly thing to do.

TAKES TIME

"You don't want to turn me down bang — you'll find I improve on acquaintance. After all, Romeo wasn't built in a day."
—Humorist.

• What A Farmer Gets For His Wheat

EDITOR EXAMINER: Sir—I have been asked by a farmer to ask why Ontario farmers have to take 60c a bushel for wheat, when other provinces are to have 80c, especially as that being a Dominion regulation. Ontario will have to share in the tax to boost wheat prices in other provinces. Seed wheat was $1.10 a bushel, seed oats 55c. By weight, wheat is almost twice as heavy as oats 60 and 34 pounds to the bushel and more hull to the oats. Oats would make very poor bread.

Years ago they never thought of less than $1.00 to $1.25 for wheat, and bread was 5c a loaf—now nine. There are larger quantities of old wheat on hand, still there are many wheat products which are quite expensive. When you buy rolled whole wheat you get only a few pounds for a quarter and then it is minus the germ which is expensive also the bran.

Wheat is used in the production or manufacture of several cereals and preparations on the market. It takes labor, machinery, time, etc., to produce them. It also takes labor, machinery, time and money to raise the wheat and the risk is greater for weather conditions from fear of late and early frosts, bare fields in Winter for fall wheat, too much or to little rain, blasting winds, or hail may cause deteriation in the value of the crop. This is a matter a good many farmers are discussing. I fancy a good many pigs will be fed wheat this year.

A FARMER'S WIFE.

Ed. Note: The guaranteed price of wheat is 80c as stated by our correspondent, but it should always be remembered that prices for such grain are based on delivery in Fort William, and the producer must see to it that his wheat reaches there. His actual cash receipt is the Fort William price less what it costs to ship his grain there. We have noticed several writers in Western papers making the calculation that the price to the farmer will probably be about one cent per pound.

If a farmer living 15 miles from Peterborough is going to sell his wheat to some person who is willing to pay him 60 cents a bushel for it at his place of business in the city, then the farmer must bring the wheat in and pay for the trip. The same principle works out in the West where the price is based on delivery at Fort William.—Ed. Examiner.

• Says His Record Is Dismal

(Lethbridge Herald)

THREE YEARS ago the citizens of Alberta turned their backs upon good old-fashioned orthodoxy and voted into power William Aberhart and his Social Credit theory.

The reason they voted for him was that he had promised:

1.—$25 a month dividends to all adults, and lesser dividends to minors.

2.—Just prices for products, especially farm products.

3.—Interest-free loans to farmers.

Three years of chaos, repudiation and legislative and administrative incompetence have followed. Not a single promise has been fulfilled.

Today Premier Aberhart has designated as "Democracy Day" to commemorate the fact that "THE PEOPLE" voted for him in 1935. What we will hear from the lips of the Premier and his supporters—rapidly dwindling—is a chorus of excuses for having accomplished absolutely nothing except to sink Alberta into the mire, making it an outcast among Canadian provinces.

The reason the Aberhartians are running round like chickens with their heads cut off is that they promised the impossible and have now reached the dead end.

Mr. Aberhart should celebrate the day by resigning and calling for a new deal.

• Because A Boy Killed A Snake

(From the South African News Letter)

SIKIZWE, THE 15-year-old second son of Mqilmane, Chief of the Mtuli tribe near Nyamazane hill at Mapumulo, Natal, has caused a stir among the kehlas and wise men. For the moment he is in disgrace.

Sikizwe was coming home from school and had to pass under the giant wild fig tree beneath which his father holds council and dispenses justice.

As Sikizwe passed under it he saw a snake in the branches. He killed it with a stick and—in accordance with the local custom—took it to the Mapumulo Magistrate to claim the bounty of one shilling a head for green or black mambas, which is given in the area to stimulate the killing of vermin.

The snake is an ordinary green mamba about seven feet long. But some of the native wiseacres attach a certain significance to its destruction in the shade of the council tree and fear that it may be the abode of the spirit of one of Mqilimane's ancestors.

There is a legend among the Swazi and Zulu peoples that whenever a snake is killed— should the snake be a "spirit snake"—the killer may not succeed to power in his tribe until the anger of the spirit of the snake —the ancestor of the ruling chief, probably, according to popular belief—is appeased by slaughtering cattle.

"The killing of this snake—if it is of the particular type regarded as spirit snakes—will be regarded as a very serious thing indeed by the natives", said Mr. S. W. B. Shepstone, Native Welfare Officer for Durban.

"The ancestor whose spirit lived in the snake will be greatly angered at the affront to him. He has been attacked and rudely thrust from his home, to native eyes, and he will visit his displeasure on the man who did the deed and on that man's father, according to native tradition.

"The only way the spirit may be appeased is by killing cattle. There is no fixed 'tariff', but one, two, three, even a dozen beasts may be slaughtered by the relatives of the family to satisfy the outraged ancestor."

• Trying To "Get" Mr. Semple

(Montreal Star)

WHEN THE CITY Council announced a desire to remove Recorder Semple some months ago, The Star ventured to explain that it was probably due to an absence in Mr. Semple of that suppleness of spine which aldermen expect to find in everybody from whom they have anything to gain. In other words, Recorder Semple was not the sort of approachable magistrate who could be depended on to arrange any little thing that an alderman might like to have arranged for, let us say, one of his electors who had got into trouble. The Recorder has a stiff-necked preference for running his own court and an unpleasant way of exploding verbal firecrackers in public under the coat-tails of would be "fixers." Naturally all this was irritating and upsetting and hence the anxiety to get Quebec to fire Mr. Semple forthwith.

We are glad to be quite sure that our earlier analysis of aldermanic motives did these gentlemen no injustice. The amazing resolution passed by the Executive Committee at the instance of Messrs. Bray and Dupuis lets the cat out of the bag completely. Not only is Recorder Semple to be fired, but everyone who has been fined by him, presumably during the last two months or so, and who may feel a bit unhappy about it —as who would not?—has only to fly to the Executive bosom and get his money back.

The resolution is probably the most flagrant and unabashed attempt to override and ruin the power of magistrates ever made in Montreal. If Quebec pays the slightest attention to this fantastic request it will do irreparable damage to the authority of the magistrates' courts in this city, substituting for them a group of ward politicians "on the make" for popularity and not particular how they attain it.

We do not, of course, believe that Mr. Duplessis will even entertain the idea. On the whole, it is perhaps just as well that the resolution was passed. The motive behind the attack on Mr. Semple is no longer in question.

BARBARA'S FORTUNE.

(Malcolm W. Bingay in Detroit Free Press)

BARBARA HUTTON and that no-account Haugwitz-Reventlow, are palsy-walsy on the beach at Venice. Justlikethat. Somebody ought to take Barbara's fortune away from her and distribute it evenly among all the girls who work in those five-and-ten-cent stores from where she gets her cash. Yes, yes, yes; I know. If that were done each salesgirl would get only a few dollars. So they wouldn't be any better off than they were before. But Barbara would be much better off; she'd be broke and would have to go to work for a living—and that would do her a world of good.

HUMAN BIRDS.

(Windsor Star)

ITALIAN ENGINEERS are reported to be working on a scheme to permit man to fly like birds, on his own muscular power.

When this works out we suppose Benito will be flying over to see Adolf every other week-end, with Adolf hopping off for Rome on the intervening dates. Of course flying shouldn't be any particular problem for these dictators now. Merely puffing out their chests they should be able to float along on the lighter-than-air principle.

¿ Cedar trees in Tanganyika will be converted into lead pencil wood.

Hard To Believe How Time Flies

AUGUST 31

1908: Officer W. Duffus horse kicks boy in chest while being loaded with 3rd Prince of Wales Dragoons mounts at the G. T. R. station.

Johnny Greer 17, dies in hospital from burns received in cleaning room of "My Valet".

Tug owned by Aylmer and Brown Trent Canal contractors makes 20(mile trip from Lake Simcoe to Healey Falls without mishap.

George N. Graham of the Oriental Hotel presents billiard table to the fire brigade.

Splendid crop of grapes is reported at the Childrens Shelter.

W. A. Bailey protests to Chief Rozel of river pirates on the Otonabee.

1918: Lt. Jackson reported missing in the R. A. F. since Aug. 10 is reported a prisoner in Karlsruhe, Germany.

40 carloads of young people attend I. O. D. E. dance at Chemong.

Ald. Edgar proposes three instalments for citizens taxes.

Petition is being circulated to postpone building of Hunter st. bridge until after the war.

Pterborough Business College to open in new quarters in the Dominion Bank Building.

Matron Catherine McCarney is placed in charge of Aldershot Hospital with 1,200 beds. Nursing Sister Beatrice I. Blewett wins second decoration.

Otto Gliddon returns after two months with Kryls concert band on th Redpath Chautauqua.

1928: Misses Cox and Green are added to the Public School staff replacing Misses Glover and Paxman.

Rev. S. D. Chown will speak at laying of corner stone at new Mark st. $40,000 church. on Sunday.

Madrigal singers get warm greeting at C. N. E. program.

Third year men of Nova Scotia Technical School are banquetted at home of Mr. and Mrs. John Cameron, by grads residing in the city.

Mr. Forler, Chemong Pavilion manager declines to run any midnight frolics.

A Bible Message For Today . . . .

NOW IF CHRIST be preached that he rose from the dead, how say some among you that there is no resurrection of the dead?

But if there be no resurrection of the dead, then is Christ not risen: and if Christ be not risen, then is your preaching vain, and your faith is also vain. . . .

If in this life only we have hope in Christ, we are of all men most miserable. But now is Christ risen from the dead, and become the first fruits of them that slept. . . .

O death, where is they sting? O grave, where is thy victory?

The sting of death is sin; and the strength of sin is the law. But thanks be to God, which giveth us the victory through our Lord Jesus Christ.

Therefore, my beloved brethren, be ye stedfast, unmovable, always abounding in the work of the Lord, forasmuch as ye know that your labour is not in vain in the Lord. — I Cor. xv, 12-14, 19, 20, 55-58.

THE MONROE DOCTRINE.

(Letter in Montreal Star)

SIR: THE SPLENDID address delivered by President Roosevelt the other day at Queen's University does not extend except as hereinafter mentioned, the Monroe Doctrine in any way, but it does clarify its application in that it makes clear that it applies to Canada. President Monroe in his message of December 2, 1823 said that with the movements in this hemisphere the United States is necessarily concerned and for causes which were obvious. He added, "we owe it therefore to candour and to the amicable relations existing between the United States and those (i.e. European) powers to declare that we should consider any attempt on their part to extend their system to any portion of this hemisphere as dangerous to our peace and safety. . . . The American continents are henceforth not to be considered as subjects for future colonization by any European powers."

President Roosevelt's declaration does extend the Monroe doctrine to this extent, namely, that it is a warning to all possible enemy powers, not European powers alone to keep their hands off Canada. Canada for the first time is specifically named. In Monroe's message it was by implication included in the warning.

LEX.

MERITS STUDY.

(Windsor Daily Star)

BEFORE WE ARE all quick to rush in and condemn Mr. Roosevelt's plan and toss it to the wolves, it would be better to give it careful study. As we understand the proposition, the President is offering something of a new deal in the development. It will be worked in as part of a trade agreement and there are possible concessions that could be granted that will make the entire project assume a more attractive complexion. The whole problem merits intensive study and it is a question that cannot betossed aside simply because one political leader is vexed with another. This is a matter of national importance and it must be dealt with in that light.

TWO WORLDS

BY MAUD McCURDY WELCH

CHAPTER 30

THE NEXT morning, as usual, it was Laurie who awakened first. A few minutes later, Noel yawned and sat up in bed. So Laurie fixed some coffee and toast.

She brought it to Noel in bed and sat down beside her. "Listen, Noel," she began, "even if Doctor Paige does go around a lot with Ruth Chester, I can't help having a feeling that he loves you."

"Yes?" Noel lifted her pretty golden brows. "Well, in that case, don't you think he has a queer way of showing it?" There was bitterness in her voice.

"Men are funny," Laurie said, getting up and going over to the dresser to get a jar of cold cream. "But I believe it just the same," she finished.

"How can you be such a Pollyanna when things are so wrong between you and Jimmy?" Noel asked thoughtfully.

"I suppose it's because I'm hoping somebody can be happy even if we can't."

They fell into a silence then, Noel wondering about Jimmy and Laurie. They had not been seeing each other lately, she knew. But Noel didn't ask anything about that. She dreaded seeing the look of pain which would come into Laurie's face. Instead, Noel told her about Chris and his offer.

Laurie was delighted. She was the warm-hearted type of girl who really could find happiness in the good fortune of her friends.

"I think that's perfectly wonderful," she exclaimed.

Noel smiled at Laurie's enthusiasm. " I feel as if a great burden had been lifted off my shoulders—to be free of the Peacok and of Nick."

"I know it was hateful for you there," Laurie said understandingly. Then went back to Julian. "Honestly Noel, I don't believe he's the least bit in love with Ruth Chester. And she knows it. That's why she was so catty to you while I was sick. She's jealous because she knows, whether she wants to admit it or not, that Doctor Paige loves you."

"And I'm jealous of her," Noel answered in her forthright way, "because she can see him every day, and share his life, and has a chance to sell herself to him as being the type of woman he should marry, while I—don't have a chance in the world to impress him."

"You don't really need to, honey," Laurie argued tenderly. Then she said that Doctor Paige was kept busy all the time, and that she had heard several people from the Medical Arts building say that he was driving himself too hard.

"Does he look ill" Noel asked.

"He looks tired," Laurie answered. She was dressed now, had her immaculate gloves in her hands. She never went anywhere without a clean pair.

"Come to the De Luxe for dinner tonight," she suggested. "He'll probably be there. He's asked me about you several times, you know. Maybe he's hoping to see you."

"If he is, he's certainly not doing anything about it," Noel said, some of the bitterness creeping into her voice.

"Don't be like that," Laurie reproached gently. Then she said she was going to expect Noel and left.

The truth was Noel had decided to see Julian at the earliest moment. Now that a number of hours had passed since Nick had made his threat, Noel's fears were not as great. She thought it was probably nothing but idle talk on Nick's part caused by his anger at her for leaving the Peacock. But she still thought she'd better say something to Julian about what Nick had insinuated.

At 11 o'clock Noel went to the studio address Chris had given her. She was wearing one of the $1.98 voile dresses she had bought from a bargain basement. It had a tiny blue flower against a cream background, with a very wide circular skirt, and she wore a piece of narrow blue velvet around her slim waist. She thought it would do very nicely to dance in since the skirt was so full.

Mr. Breton wasn't there yet, but Chris was, so they had a chance for a talk during which he gave her a number of pointers about dancing, and they practiced some difficult steps together. "You'll get along like a house afire," Chris told her admiringly.

Noel flushed with pleasure at his praise.

"A few weeks' practice," Chris went on, "and you'll improve so fast you won't know yourself. I don't mean that it will be easy, but you'll make the grade."

"I'll work, Chris," Noel promised earnestly. She had an idea that all this strenuous practice Chris was talking about would seem almost like play after those hours she had put in at the Peacock.

Then Mr. Breton came in, immaculate in tweeds and beret. He went to a side door and called someone who came at once. It was the pianist, a small, rather dwarfish man with dreamy gray eyes. He took his place at the concert grand at the far end of the studio, and Noel knew the minute his fingers touched the keys that here was a real musician.

She was shown one intricate step after another, which was explained with great patience, and which she was able to follow cleverly enough. Sometimes she went over a particularly difficult step as many as 40 times before Mr. Breton would let her start on another. She was beginning to realize what Chris had meant by hard work.

It was 2 o'clock before Mr. Breton was ready to stop. Noel felt herself to be a wreck.

She sank into a chair after Carey Breton left and the pianist had closed the piano and silently tiptoed away.

Chris laughed at her. "The first hundred years are the hardest, sweetheart."

He bent over her then and kissed her lightly.

Noel sat up. "Chris, please—"

"You don't want me to kiss you? All right, sweetheart, whatever you say goes," Chris said with his usual nonchalance. Then he looked back at her and smiled. "But if you change your mind at any time, you'll let me know, won't you?"

"Idiot!" Noel laughed.

Then Chris said, "How about lunch?"

"A grand suggestion. I'm famished." Noel hadn't eaten the toast Laurie had brought her for breakfast, and had only tasted the coffee. No wonder she was hungry after all that strenuous exercise. "I'll probably order everything on the menu," she smiled.

"That's okay by me," Chris smiled back. Then he said that Carey was a hard taskmaster, but that he had wanted to be sure Noel could take it. "And you can," he finished.

They went to an uptown place, one of those arty restaurants done in Spanish style. Gay senoritas with high-piled dark hair and jeweled combs, with highly colored embroidery shawls over their short full dresses, were hurrying about with trays of food. A dark, good-looking young man in the elaborate dress of a bull fighter strolled in and out among the tables, playing a guitar and singing a Spanish love ballad in a soft, passionate voice.

Chris ordered a lovely meal, things Noel hadn't tasted in a rather long time: broiled squab, iced melon, some mysterious delicacy under a silver cover, avocado salad, and a fragrant iced tea which he said would give her a lift.

While they ate, he talked over their plans. "This is really an occasion, you know. The beginning of our mutual success."

For Chris was feeling confident as to Breton's final decision. "As soon as he definitely makes up his mind," Chris said, "we'll leave at once for the coast."

Noel looked at him in surprise. "The coast?" she repeated.

"Of course," Chris smiled. "Hollywood. That's what it's all about. Carey you see, has a tieup with one of the big studios."

Noel somehow had been stupid. She had not realized that Chris had been thinking of Hollywood all this time.

"We're headed for the movies, don't you understand?" Chris exulted.

"Yes, yes, of course," Noel answered, but she felt her heart sink. She wasn't sure she wanted to go to Hollywood. To go away—to leave everything here!

Chris went on talking gaily, making plans, not reading Noel's indecision from her epression.

Noel decided she would talk it all over with Julian tonight at the De Luxe. She would find out how he felt about it. Just why, however, his opinion should matter so much, she couldn't say. But she was anxious to have Julian's opinion. If he thought she should go—then that meant but one thing; he wasn't really interested.

But Julian wasn't at the De Luxe when Noel arrived. She sat at a table, waited a while, then ordered a simple meal. But still Julian didn't come.

When Noel finished, she went up to the cash registher and paid the check. She could tell by Laurie's eyes she had seen Julian. So she said, "You don't want to tell me that he went off again with Ruth Chester, do you?"

A man came to pay a check, so it was a minute before Laurie answered Then she just simply nodded. After which she said. "Don't mind, Noel. After all—I suppose he couldn't get away from her."

"I don't mind," Noel exclaimed in a brittle voice. "Why should I? I'm going to Hollywood."

(To Be Continued)

WAKE UP YOUR LIVER BILE—

And You'll Jump Out of Bed in the Morning Rarin' to go

The liver should pour out two pounds of liquid bile into your bowels daily. If this bile is not flowing freely, your food doesn't digest. It just decays in the bowels. Gas bloats up your stomach. You get constipated. Harmful poisons go into the body, and you feel sour, sunk and the world looks punk.

A mere bowel movement doesn't always get at the cause. You need something that works on the liver as well. It takes those good, old Carter's Little Liver Pills to get these two pounds of bile flowing freely and make you feel "up and up". Harmless and gentle, they make the bile flow freely. They do the work of calomel but have no calomel or mercury in them. Ask for Carter's Little Liver Pills by name! Stubbornly refuse anything else. 25c.

WHY FALSE TEETH WEARERS HAVE BAD BREATH

Millions Suffer Without Knowing!

You can't notice any odor from your plate or bridge—*but others can!* Dentists call this odor "denture breath" and it's serious. It comes from a mucin-scum that collects on plates and bridges. This scum is almost invisible—but it can make your breath so bad that friends shudder. It can breed decay-bacteria that infect your other teeth, actually hurt your health and spoil your pleasure.

Ordinary brushing can't get this scum off plate or bridge—can't protect you against "denture breath." *But just try Polident!* Polident not only cleans—it actually *purifies* plates and bridges without brushing. It gets every bit of scum, tarnish, stain and odor—dissolves it away and leaves your plate sweet and clean as new.

Your breath will be fresher, your mouth feel cleaner—and your plate last longer and look better. Polident is approved by dental authorities, Good Housekeeping and tens of thousands of delighted users. Long-lasting can costs only 40¢ at any drug store.

POLIDENT
Cleans, Purifies Like Magic
Put plate or bridge in ¼ glass of water. Add a little Polident powder. Leave in 10 to 15 minutes—rinse—and it's sweet and purified—ready to use!

Prevents "Denture Breath"

The Stars Say . . .

By GENEVIEVE KEMBLE

For Thursday, September 1.

While this may be a particularly lively or exciting day, judging by the lunar and mutual aspects, it may not prove to be a particularly happy or successful one. There may be difficulties, inharmonies or disappointments in employment, especially in those professions in which writings, publishing, advertising or contracts of a business nature are involved.

If This Is Your Birthday.

Those whose birthday it is may be engulfed in a year of friction, vexation, and loss that may affect their business or employment and have unhappy reactions in their private or home life. This might be caused by gossip or direct malicious attack from young people in working associations, especially if the contact relates to writings, publishing, or contracts.

A child born on this day may be nervous, high strung, supersensitive and talkative to the extent of prevarication, gossip or misrepresentation. It should have early training and staunch discipline to correct such propensities.

MARMORA

Mr. and Mrs. J. A. Rice and family left on Sunday on a motor trip to Quebec City, to visit relatives there.

Mr. Harold Henry of Niagara Falls, N.Y., was a week-end guest at the Royal Hotel.

Mr. and Mrs. David Walsh of Renfrew spent Friday in the village.

Mrs. G. E. Blake of Toronto is the guest of Mr. and Mrs. S. B. Wright.

Mrs. Gerald Smith underwent an operation in Nicholls Hospital, Peterborough, on Saturday

Mr. Ralph Campion of Peterborough spent the week-end at his home here.

Mr. T. E. Laycock is a patient in Nicholls Hospital, Peterborough.

Mr. and Mrs. J. French and daughters, Constance and Edith, are spending the week at Montreal and other points in Quebec province.

Mr. Wesley Richardson has relinquished his position with the Deloro Smelting and Refining Company to enter into a business partnership with his brother Val in Toronto.

Mr. and Mrs. L. McCarey of Madoc visited the latter's parents, Mr. and Mrs. R. Phillips on Sunday.

Mr. Jack Brady spent the week-end in Toronto.

Miss Helen McGrath and brother Tom are visiting their grandmother, Mrs. M. McGrath.

Mr. and Mrs. George Woodhouse spent the week-end with Mr. and Mrs. M. Johnston at Best's Station.

Dr. and Mrs. R. A. Thompson and daughters, Patricia and Joan and Mrs. Thompson Sr. of Uxbridge visited Miss Margaret Sullivan on Sunday.

Miss Annie Knox, Reg.N., of Peterborough spent Sunday at her home here.

Mr. and Mrs. W. E. Gould visited relatives at Campbellford on Sunday.

Mr. Andrew Cavanagh of the Dominion Bank staff spent the week-end at his home in Napanee.

Mr. and Mrs. Hugh O'Connor of Copper Cliffe are visiting the former's parents, Mr. and Mrs. Richard O'Connor.

Miss Grace Prentice is visiting friends in Hastings and Peterborough for a couple of weeks.

Mr. and Mrs. B. T. Wright and daughter, of Cleveland, Ohio, are camping at Crowe Lake.

Mrs. D. Osborne visited relatives in Peterborough on Friday.

Mr. E. Coonihan, of Campbellford, is spending holidays with his sister, Mrs. F. Dennis, at Crowe Lake.

Mr. and Mrs. Vincent Lynch and family of Ralconbridge are spending holidays at their home here.

Miss Gladys Gehan, of Trenton, spent Wednesday at her home here.

Several Deloro families partook of a corn roast at Crowe Lake on Wednesday evening.

Mr. and Mrs. E. Schofield and daughter Winnifred have moved to their new home in Toronto.

Mr. and Mrs. E. Horton and family are visiting relatives in Toronto.

Mr. and Mrs. Don Robertson and daughter Virginia are visiting relatives in Owen Sound and Toronto.

Mr. and Mrs. E. Bradley and family are visiting relatives in Toronto.

Mr. and Mrs. Roy Bleecker, of Spokane, Wash., are spending two weeks at Crowe Lake with the former's parents, Mr. and Mrs. C. A. Bleecker.

Miss Mary Sullivan, who has been spending a holiday here with friends returned to her home in Ottawa on Monday.

Misses Dorothy Bonter, Helen Redman and Marjorie Jones of Toronto, are spending a week's holiday at F. R. Wells' cottage at Crowe Lake.

Mrs. H. C. Barlow is convalescing at her cottage at Crowe Lake.

Mr. and Mrs. Roy Bleecker and Mr. Howard Bleecker left on Monday on a motor trip through Eastern Ontario and Quebec.

Mr. and Mrs. H. A. McNally attended the funeral of the late Mrs. B. McNally in Belleville on Monday.

Mr. and Mrs. J. Sproul and daughter Marilyn are visiting friends in Toronto.

Mr. and Mrs. Earl Tice and two children and Mr. and Mrs. Crawford Ibey and son Jim of Trenton, spent Sunday with Mr. and Mrs. Dan Osborne.

OPEN EXETER AIRPORT

German air aces gave 20,000 spectators their greatest thrill at the official opening of the municipal airport in Exeter, England.

New Books At The Public Library

Love the Destroyer, Leigh; Black Arrows, Beeding; Psychology Without Sighs, Aitchison; Snow in Eden, Williams; To The South Seas, Pinchot; Portrait of an English Nobleman, Benson; The Mortal Storm, Bottome; Planes Over Canada, Sandwell; Stars in The Sky, Wallace; Lapland Journey, Sutherland; 50 eYars a Country Doctor, Macartney; Enchanted Vagabonds, Lamb; Thunder Dragon Gate, Mundy; Dead Pearls, Dehan; Down Under, Wentworth; Take to The Boats, Grant; Sir Augustus Nanton, Presented; Black Dragon, Walsh; Raiders of Spanish Peaks, Grey; Dawn in Lyonesse, Chase; Eggs and Baker, Masefield; Unwanted, E. F. Benson; Janet, E. F. Benson; R.F.D., Smart; Head in Green Bronze, Walpole; Dream Prevails, Diver; Diamonds See in the Dark, Mundy; Crooks in Clover, Smith; Modern England, Hamilton, China Fights for Her Life, Ekins and Wright; Canadians, Wrong; Royal Canadian Mounted Police, Fetherstonhaugh; Man, Bread and Destiny, Furness; Prospecting, Goodwin; White Company, Doyle; Yearling, Rawlings; Colonization of Canada, Harvey; First Crossing of Greenland, Nansen; Run, Wentworth; Defoe, Sutherland; Seats of the Mighty, Parker; When Thieves Fall Out, Thomson; Curious Happenings to the Rooke Legatees, Oppenheim; Hash Knife Outfit, Grey; Sleeping Child, Rosman; Minstrel Boy, Strong; Sesame and Lilies, Ruskin; Tempest, Shakespeare; Winter's Tale, Shakespeare; Henry V, Shakespeare; J. E. H. McDonald, Robson; Krieghoff, Cornelius, Robson; Tom Thomson, Robson; Choice Before Us, Stanley Jones; New Light From Old Lamps, Dr. Barr; Arithmetic, Presented; Cyclopaedia of Commerce, 10 vols., Presented; Auditing, Dicksee, L. R., Presented; Heaton's Annual, 1938; Friend of the Rich, Benson; O, Absalom, Spring; Louisa M. Alcott, Anthony, Presented; Promenade, Lancaster; Protecting Margot, Rosman; House of Spies, Deeping; Queen's Maries, Whyte-Melville; Superstition Corner, Kaye-Smith; Anatomy of Melancholy, Burton; Giltedged Guilt, Wells, C.; Heartbroken Melody, Norris; Affair of the Heavenly Voice, Knight; Summer Moonshine, Wodehouse; Man From Whitehall, Walsh; Great Migration, Guillet; 18th Century Comedy, Taylor, ed.

Arctic Journeys, Shackleton; Lamp in the Desert, Dell, presented; Electric Torch, Dell; Charles Rex, Dell; Miss Dean's Dilemma, Stevenson; Murder Up My Sleeve, Gardner; Guarded Room, Fletcher; Oleander River, Stern; Pedlar's Pack, Goudge; Regency Buck, Heyer; Action at Aquila, Hervey; Cleopatra, Ludwig; Mighty Engineering Feats, Salt; Bible in Art, Harley; Shorter Poems, Alexander, presented; Volunteer Reserve Regulations, 1938, Royal Canadian, presented; Can You Solve It? Hirschberg, presented; Scarlet Letter, Hawthorne, presented; Thaddeus of Warsaw, Porter, presented; In Times Like These, McClung, presented; Drama of Life, Mitchell, presented.

Juvenile.

Champion, Pier; Animal Book, Burgess; Maid of the First Century, Madison; Bells of St. Stephen's, Keith; Sowing Seeds in Danny, McClung; Wild Bird, Lane; Magic Garden, Stratton-Porter; Young Mexico, Peck; Old Peter's Russian Tales, Ransome; Oranges and Lemons, Brooks; Little Bo-Peep, Tom Thumb, Golden Gose, Man in the Moon, Three Bears, This Little Pig Went to Market, Three Little Pigs; Idylls of the King, Tennyson; 13 Famous Poems, Stevenson, comp.; Taming of the Shrew, Shakespeare; Richard II., Shakespeare; In Safety, Barbour; Inland Voyage, Stevenson; Thrillers, S. S. Simon; Language in Action, Threlkeld et al; Treasure of Belden Place, Cavanagh; Clockwork Twin, Brooks; Rivals on the Mound, Barbour; Mystery of the Broken Key, Chapman; Tricks Any Boy Can Do, Leeming; Junket Is Nice, Kunhardt; Merry Christmas Stories, Major; Curly Tail, Smith; Home First Reader, Klingensmith; 50 Indian Legends, June; Outdoor Hobbies, Mathiews.

The Examiner Home Service

Be Sure of Etiquette When Men Friends Call

Tom's delighted that Madge asked him to call. He knows she's the girl to put you at your ease quickly, avoid stiff moments.

See how cordially she welcomes Tom at the door. She helps him put away hat and topcoat, then presents him to her parents, makes him feel an honored caller: "Mother, this is Tom Blake." Her young sister she introduces to him: "Tom, my sister Eve." She doesn't use "Miss," "Mr," or "Mrs." for members of her family.

Soon the family leave Madge and Tom alone. Does she start grimly to "entertain," try to fascinate every minute? No, she suggests games for two, follows lively ring toss with fortune telling by cards. They talk naturally as they play. Should he ask if she'd like to go out, she expresses her wish clearly. No limp "whatever you say."

Know these points of etiquette to charm. Our 32-page booklet tells what's correct in public, at dinners, dances, motoring.

Send 15c in coins or stamps for your copy of ETIQUETTE FOR YOUNG MODERNS to Examiner, Home Service, Peterborough. Be sure to write plainly your NAME, ADDRESS, and the NAME of booklet.

APSLEY

Mrs. Delbert Sine (nee Gladys Harper) and children of Harold and Mr. and Mrs. O. Reid of Bensford visited at Mr. Wellington Leans on Sunday.

Mr. and Mrs. E. Hendren and children of Warsaw were guests of Mr. and Mrs. Newton Stephens on Sunday.

Mrs. James McIlvena of Toronto, a former resident of Apsley visited friends here last week.

Mr. and Mrs. Charley Howe of Toronto are holidaying at Loon Lake.

Rev. F. McMulkin has returned after spending his holidays at his home in Ingersoll.

Mrs. V. Junkins is visiting her parents, Mr. and Mrs. N. E. James.

Rev. R. G. Hazlewood, Mr. and Mrs. W. Lean, Mrs. J. Wallbridge and Mrs. A. Young were in Peterborough Tuesday.

Miss Evelyn Reid has returned from a week-end visit in Peterborough, where she was the guest of Miss Ida Taylor.

Mrs. B. R. McIlmoyl and Miss Irene are visiting Mrs. Nelson McIlmoyl in Peterborough.

The many friends of Mr. Alex McColl are sorry to hear that he is confined to his home, having suffered a stroke on Thursday evening. Mrs. W. Turney, Mr. and Mrs. Steve McColl and other members of his family are at his home here.

Master Weldon McIlmoyl is in the Nichols Hospital recovering from a minor operation.

PAYING UP BACK SALARIES

Honduras is catching up in its payments of back salaries to government employees and now is only two month in arrears.

WARSAW

Haig Kouyoumjian and Levon Krikorian, two young Armenians who spent several years near Warsaw, Haig with William Darling and Levon with Mr. Anderson, visited their old friends for a few days last week. Levon is now working in Toronto. Haig has been married for four years, lives with his wife and baby daughter in Georgetown and works with a florist company in Brampton which has fifteen acres under glass, ten of them in roses. When asked if his wife were Armenian he replied, "No, English, but it is no matter so long as we like each other."

Mr. and Mrs. John Sargent, Peterborough, and their cousin, Mrs. McFee, from Winnipeg, were in the village on Sunday evening and attended the United church, where they met many old acquaintances.

Rev. R. B. Stevenson, M.A., of Toronto, conducted the united service of Presbyterian and United church in the United church on Sunday evening. The praise service was led by the Young People's choir, with representatives from both churches. Their special numbers were "All the World for the King," and "Loving and Praying."

Mr. and Mrs. Fred Campbell and party returned to Toronto on Sunday.

Goodnight Story

By MAX TRELL

And this is how Knarf, the shadow boy with the turned-about name, got Mary Jane, the rag doll, a new face painted on to take the place of the one which the puppy had licked off. Oh! he was very clever, as you shall see.

"Robin! You must do me a favor" he called up a tree.

"A favor? What kind of a favor? I'm busy tugging at this cherry for my dinner. I have no time to do favors."

"All I want you to do is to eat that cherry down here," Knarf said to him, pointing to Mary Jane's head.

The robin's eyes opened in amazement. Imagine eating a cherry on anyone's head! But he did it just the same. And do you know what happened? Four little drops fell out of the cherry as the robin ate it.

Just What He Wanted.

"That's just what I wanted to happen!" Knarf exclaimed. "Quick, Robin, give me one of the little feather in your tail!"

Then the robin gave his tail a flirt, and out came a little feather. Knarf toog it and made two little Knarf took it and made two little and a little pink nose with the third drop.

And with the fourth drop he tried to make Mary Jane's mouth. But

"Pick one of those rosebuds."

he couldn't get the shape just right.

"Here," said the robin, "I know just what you ought to do about that. Pick one of those rosebuds," he said. "Then press it on the place where Mary Jane's mouth should be."

And that's exactly what Knarf did. The next minute Mary Jane had the prettiest, the sweetest and the smallest rosebud mouth that any rag doll ever had! When the children saw her they cried: "Mary Jane, we never knew you were so beautiful!" No wonder Mary Jane is so happy.

(Copyright, 1938, K.F.S., Inc.)

CAMPBELLFORD

Mr. Stuart Anderson, George St. is spending a few days in Toronto.

Mrs. C. B. Williams who recently underwent an operation in Peterborough is reported to be making a very satisfactory recovery.

Mr. and Mrs. H. Bland of Toronto were visitors in town on Tuesday and Wednesday.

Dr. George Archer of Bengal, India who has been visiting his sister Miss Edith Archer for the past few weeks is spending a few days as guest of Dr. Jas. Campbell of Keene.

Dictators Will Eventually Lead To War Involving Canada, Rev. Springett Claims

TORONTO, Aug. 31. — Determination of dictators bent on war to make their "last throw" would inevitably lead to war involving Canada, Rev. E. J. Springett, Dominion Commissioner of British-Israel World Federation, said last night at the Masonic Temple as the tenth Dominion convention of the Federation drew to a close.

"The British Government, the French Government and the nations of the Little Entente have all been issuing warnings to Hitler," he said. "I don't know if Hitler will finally take steps leading to war at his Nuremberg speech in early September, but I do know from the Bible that war is inevitable. The dictators are determined to make their last throw. And when that time comes, no matter haw far away we are from the seat of conflict, Canada will be involved."

"We must put an end to subversive influences, which, camouflaged under high-sounding names, are undermining the morale of our people," Mr. Springett asserted. He urged his audience to join the Federation and "fight for God's cause."

Howard B. Rand, National Commissioner of the Anglo-Saxon Federation of America, Detroit, said Great Britain was to-day fulfilling Biblical prophecy in subduing warlike nations and in acting as a steadying force in the maintenance of peace in Euorpe as in other parts of the world.

Poverty, sickness, unemployment, and crop failures were the result of man's action in scrapping God's constitution, as laid down in the Bible, in favor of man-made laws, said George Crux, British Columbia director of the Federation.

Kendrick Gets Home

Capt. Thomas Kendrick, British passport agent at the British consulate in Vienna, arrives at Croydon Airdrome after his deportation from German territory on charges of spying. He was on his way to the foreign office to report.

One Ounce Of Wool

MELBOURNE, Australia, Aug. 31 (C.P.-Reuters). — An inch off the swimimng suit may upset the economy of Australia, according to the secretary of the Australian Wool Board, S. L. Officer, who asks swimmers to consider the national wool industry. He says a change to half-skirted costumes would mean only one ounce of wool less in a costume, but in the thousands needed annually it would represent a considerable sum.

The SHOW of the EMPIRE

THE WORLD'S LARGEST ANNUAL EXHIBITION

HORSE SHOW
Hunters, heavy horses, trotters, pacers, teams, ponies. Daring drivers and reckless riders. See them perform in the Coliseum. Every evening from Sept. 2nd to 10th. General admission 25 cents.

FROLEXLAND
Music, colour, gaiety—strange new amusement area attractions. Games of skill, roller coaster, aeroplanes and ponies. Novelty devices for thrills and fun.
For young and old—FROLEXLAND!

"LUCKY" TETER
The world-famous "Lucky" Teter with his congress of daredevil drivers at the Exhibition for the third time. See them deliberately crash motor cars and motorcycles in a hair-raising repertoire of death-defying stunts. The Grand Stand; afternoons only—Monday, Aug. 29th to Friday, Sept. 2nd. General admission 25c. Also reserved seats.

MUSIC DAY
A veritable feast of music. Hear the band competition. Strolling troubadors, old-time fiddlers. The Mendelssohn Choir, the Welsh Imperial singers, the old-time square dances. One of the most delightful and colourful days of the Exhibition.
Music Day, SEPT. 1st.

Tickets at C.N.E. Ticket Office, 8 King W., WA. 3226. Moodey's, 90 King West, EL. 1098.

GEORGE BRIGDEN, President — ELWOOD A. HUGHES, General Manager

AUG. 26 • SEPT. 10
CANADIAN NATIONAL EXHIBITION
1879 ◇ 1938
DIAMOND • JUBILEE

1888 JUBILEE-CENTENNIAL 1938

Parker VACUMATIC

GUARANTEED MECHANICALLY PERFECT

PENS: $5 $7.50 $8.75 $10

Pencils to match: $3.50, $3.75, $4, $5

The Heart's Desire of Boys and Girls

—the Pen that has What it Takes

to help them rate marks that they can write home about!

A slenderized style in circlets of shimmery Pearl and Jet—one can SEE the level of ink at all times—see when to refill, so it won't run dry in classes or exams

If you have sons or daughters now starting back to school or college, don't let their blithe spirits be troubled by inferior tools for hand and brain. *Give them the Pen that will start them off on even terms with any other student*—the revolutionary Parker VACUMATIC.

A Pen that won't let them down by running dry unexpectedly in classes, tests or exams. And the smartest, the most original and exclusive style on the campus.

Its Scratch-proof Point of 14-Karat Gold is tipped with Osmiridium, twice as costly as ordinary iridium, and the smoothest thing ever put on a pen point.

Recently, when 77 unbiased college newspapers asked students to name their first choice pen, almost as many voted "PARKER" as named all other makes of pens combined.

Go today to any good pen counter and look for the smart ARROW clip—this identifies the genuine Parker Vacumatic.

The Parker Fountain Pen Co., Limited, Toronto, Ontario.

Makers of Parker Quink, the pen-cleaning writing ink. 15¢, 25¢ and up.

CNE Attendance Runs 30 p.c. Over Last Year

TORONTO, Aug. 31.—(CP)—The Canadian National Exhibition spotlight shifts today to food products and merchants as attendance records, retail sales and merchandise transactions continue to mount. Attendance for the first four days of the 14-day Fair is running about 30 per cent over last year. Yesterday, Automotive Day, 86,000 persons were admitted to the grounds.

Sir Earl Page-Croft, a one-man mission from England investigating the possibility of further land settlement from the United Kingdom in the Canadian west, will be luncheon speaker for the C.N.E. directors.

Leaders in the automotive world were the directors' guests yesterday when J. C. Armer urged Canadian youth to turn to the country's secondary industries in their quest for employment. The chairman of the automotive parts section of the Canadian Manufacturers Association said opportunities for technical training in Canada now obviated the need for Canadians to go to the United States.

The livestock section of the Coliseum was rapidly filling with prize animals from all parts of Canada. Judging gets under way tomorrow. About 350 Holsteins, largest of the cattle sections, will be stabled by tonight. Jerseys and Guernseys are being shown in larger number than former years.

Cut Show On.

The international cat show opened yesterday with entries from Detroit, Chesterland, O., Lansing, Mich., as well as many Toronto and Hamilton fanciers. Champion will be declared Thursday.

A treasure hunt for 1,000 prizes will be a highlight for many visitors today to the food products building. Others will see demonstrations of Canadian handcraft by the junior league.

Guest bands at the fair today include the Waterloo band of Waterloo, Ont., and the Originals Club band. The Welsh Imperial singers and the Royal Artillery Band of England continue their daily concerts. Third showing of the grandstand pageant "The Decades" will be held tonight.

OBITUARY

MRS. ALBERT HALL

(Examiner Correspondence.)

APSLEY, Aug. 31—On Sunday afternoon the funeral of the late Mrs. Albert Hall was held from her home on the East Road. Mrs. Hall has been in ill health for a number of years and her passing was not unexpected. She was formerly Mary McCauley, and was 56 years of age.

Beside her husband she leaves to mourn her loss, two daughters, Mrs. McAdams of Keene and Susie at home and five sons, Wilbert of Glen Alda, Alex, Allan, Roy and Kenneth at home. The sympathy of the community is extended to Mr. Hall and his family.

MRS. MARY STEENBURGH

(Examiner Correspondence.)

HAVELOCK, Aug. 31.—Largely attended by friends and relatives from the surrounding district, the funeral of the late Mary Emily Steenburgh, aged 85, was held yesterday afternoon from the residence of her son, C. F. Steenburgh, of Belmont. One of Peterborough county's pioneer citizens, Mrs. Steenburgh was a resident of Belmont for sixty-three years. The funeral service was conducted by Rev. R. Burnham of Campbellford, assisted by Rev. M. Boscoe, of Marmora.

The late Mrs. Steenburgh was born in Prince Edward County, across the Bay of Quinte from Belleville, on March 13, 1852. Her parents were George McGinnis and Harriett M. Bates, both natives of Prince Edward county. When she was 16 years old her parents moved to Northumberland county, where she lived in the village of Stockdale until her marriage on August 12, 1874, to William H. Steenburgh. Living in Stockdale for two years after their marriage, Mr. and Mrs. W. H. Steenburgh moved to Rockdale in Belmont. Here she has lived ever since on the family homestead.

Surviving are her two daughters, Mrs. Norman Johnson, Rice's Landing, Pa.; Mrs. George Barrons, Belmont; and four sons, S. W. Steenburgh, Oakmont, Pa.; Floyd Steenburgh, Belmont; W. W. Stenburgh, Fort Myers, Florida; and C. F. Steenburgh, Belmont. There are also 36 grandchildren and 11 great grandchildren.

Interment took place at Rockdale Cemetery, six grandsons, one each of her children's children, acting as pall-bearers. They were: Everett Barrons, Frank Ellis, Wesley Steenburgh, Walter Steenburgh, and John Steenburgh, all of Belmont, and Watson Steenburgh of Oakmont, Pa.

Four granddaughters acted as flower-bearers, Miss Irene Barrons, Miss Edith Barrons, Miss Pauline Steenburgh, and Mrs. Louise Hines, all of Belmont.

Salvation Army Head Takes Reins For Her Guests

Head of the Salvation Army throughout the world, General Evangeline Booth is pictured here as she drove a pony trap with a load of poor London children on the recent outing at Boxmoor, Hertfordshire. General Booth was hostess to 2,000 women and children from London slums for the third successive year.

Day At C.N.E. Opened and Closed With Devotions In Midway Tent

TORONTO, Aug. 31.—If you happen along the C.N.E.'s Frol-"Ex" Land, after shows have all closed up, any night you will hear a great choir singing old-fashioned hymns, and seventy voices rumbling in prayer. It will be the Hawaiian Village, every one from the manager to the youngest ten-year-old dancer, offering thanks in a Christian service for the day's blessings.

Every morning, before they open their first show, and after the last show every night, all members of the Hawaiian Village gather together before the stage for a service of devotion.

"Some of us are Mormons, some Latter Day Saints and some Roman Catholic, but we all attend the same morning and evening service," explained Miss Julia, handsome musician, who does the announcing for the show. "Mr. Kualii, one of our own company, leads the service. Though he is not a minister, he is a very religious man, and so takes charge.

And the Hawaiians, by the way, are very upset about being on the Midway. They are, they explained, school teachers, policemen, clerks, housekeepers and so forth, although all play professionally at the big hotels on the Islands during the tourist season to interpret Hawaii to visitors. And they have come to Canada for the same purpose, they said, to interpret Hawaii and not, they declare vehemently, "as kootchy hula dancers."

"We came to show people what real Hawaiian dancing was like—lovely dances with a religious significance, not a vulgar kootchy dance that they have in carnivals," said Miss Julia.

None of the company, except the manager and two young women who attended a Latter Day Saints Young People's Convention at Salt Lake City last summer, has been "on the mainland" before. All were gathered together from the best native shows on the Islands of Honolulu, Hawaii, Maui and Kauai, this summer, to come to America on "a good-will tour." They played first as the feature attraction before the grandstand at the Illinois State Fair at Springfield and then came on to Toronto.

All speak excellent English—pointout, laughingly that the same school system prevails on the islands as in the United States, and all are finding Toronto's cold "nippy." Five of the girls already are confined to their hotel with colds.

"You see our temperature ranges between 55 and 86," said E. K. Fernandez, who "collected" the show.

Weiner Roast Is Held By B.Y.P.U.

(Examiner Correspondence.)

GILMOUR, Aug. 31—A marshmallow and weiner roast was held at the home of Mr. and Mrs. A. B. Mann, under the auspices of the Gilmour Memorial B.Y.P.U. After an enjoyable evening of fun and eats on the spacious lawn of Mr. and Mrs. Mann, the young people went into the house, where other sports were enjoyed. There were about fifty present.

Mr. and Mrs. M. Skelton of St. Thomas, are spending their holidays at the home of the former's brother, Mr. and Mrs. A. I. Edmison.

Mr. and Mrs. Joseph B. Mann, Mrs. S. L. Hammond and Mr. Fred Mann visited with Mr. and Mrs. L. D. Palmer of Shedden and also other points.

Miss Betty McGregor, who spent the summer with her grandparents, Mr. and Mrs. McGregor, has returned home to Toronto.

Master Douglas and Ralph Palmer, who spent the summer at the home of their grandmother, Mrs. J. R. Mann, have returned to their home in Shedden.

Mr. and Mrs. A. Young spent Sunday with their daughter, Mrs. Max Archer, Lindsay Highway.

Mr. and Mrs. J. Gordon Mann spent Sunday with Mr. and Mrs. Herb Jackson.

Yesterday's Deaths

(By the Canadian Press)

Bath, Eng.—Henry Edward Wilberforce, 91, last surviving grandson of William Wilberforce, famous British slave-emancipator.

Vienna—Friedrich Open, 63, one of the three sons of Adam Opal, founder of Opel automobile works at Ruesselheim-on-the-Main.

Fort Dodge, Ia.—Joe Kautzy, Sr. 76, prominent Iowa sport man, inventor of the single trigger on a double barreled shotgun and former holder of a world sharpshooting record.

Saskatoon—Corbet Locke Durie, K.C., 61, prominent Saskatoon barrister.

Fall Fair Dates

Belleville	Aug. 30-Sept. 2
Kinmount	Sept. 7, 8
Lindsay	Sept. 14-17
Midland	Sept. 15-17
Oakwood	Sept. 12, 13
Oshawa	Sept. 12-14
Barrie	Sept. 19-22
Beaverton	Sept. 23, 24
Bobcaygeon	Sept. 30—Oct. 1
Haliburton	Sept. 22
Lakefield	Sept. 20, 21
Orono	Sept. 20, 21
Sunderland	Sept. 20, 21
Markham	Sept. 29, 30, Oct. 1
Millbrook	Sept. 29, 30
Minden	Sept. 27
Port Hope	Sept. 30, Oct. 1
Port Perry	Sept. 27, 28
Blackstock	Oct. 4, 5

TRENT RIVER

Rev. Mr. McLaughlin takes charge of the services Sunday next. Mr. Jones, an evangelist, supplied during August, while the pastor was on holiday.

Mrs. A. Davidson, of Montreal, has been a visitor with Mr. and Mrs. Charles Davidson at "Sunnyside."

The corn roast sponsored by Group 1 of the Ladies' Aid Friday night at the home of Mrs. John Free, of West Seymour, was most successful. There was a large attendance and an enjoyable time was spent.

Recent visitors with Mr. and Mrs. W. W. Redden, Mr. and Mrs. Rufus Redden, were Mr. and Mrs. Wesley Collins and sons of Toronto, Misses Lillian and Marion Parks, Mrs. Louis Parks, Mrs. W. J. Collins of Peterborough.

Miss Josephine Terry left Saturday for New York to spend an indefinite time.

Mr. and Mrs. R. W. Umphrey and sons are spending a few days with relatives at Udora and Pefferlaw.

Messrs. Homer E. Connelly and G. T. Hickman left Sunday for Pittsburg, Penn., after holidaying for a week at "Glendower" Cook cottage. Mr. Connelly landed a muskie weighing 5½ pounds.

Miss Marguerite Seaford returned Sunday to Toronto after a week, guest at the home of Mr. and Mrs. William McLaughlin.

Miss Irene Sewell returned Sunday to Toronto after two weeks holidays with her mother, Mrs. M. Sewell, at their cottage.

Mrs. R. W. Gardiner, daughter, Mrs. J. W. Miles, with her son Allan, and Miss Thelma Ford of Peterborough, are visitors with Mr. R. W. Gardiner and daughter Gloria at "Cheerio."

Mr. and Mrs. Pat Evans and daughter left Sunday for Toronto from Rio Vista.

Mr. and Mrs. George F. Jenkins, sons Jim and George, Jr., of Dayton, Ohio, are holidaying at "Breeze Inn."

Often even more stubborn than rheumatism IF CRIPPLED BY NEURITIS

The quick, effective way to overcome the crippling pains of neuritis is to take a real rheumatic remedy—Templeton's T-R-C's. These capsules are especially made to fight rheumatic troubles. 50c and $1 at druggists. 482

Giant British Plane Breaks In Two

Great Britain's giant airliner, Albatross, constructed for transatlantic flights on which it was to carry passengers and cargo, broke in two as it landed at Hatfield Airdrome, near London, after a test flight. The machine was loaded well above her rated maximum capacity with lead ballast and this is believed to be responsible for the accident. The crew of four escaped. The machine was being groomed for a possible flight across the Atlantic, starting Sept. 1.

Canada Year Book Is Off The Press

The publication of the 1938 edition of the Canada Year Book, published by authorization of the Hon. W. D. Euler, Minister of Trade and Commerce, is announced by the Dominion Bureau of Statistics. The Canada Year Book is the official statistical annual of the country and contains a thoroughly up-to-date account of the natural resources of the Dominion and their development, the history of the country, its institutions, its demography, the different branches of production, trade, transportation, finance, education, etc. — in brief, a comprehensive study within the limits of a single volume of the social and economic condition of the Dominion. This new edition has been thoroughly revised throughout and includes in all its chapters the latest information available up to the dae of going to press.

The 1938 Canada Year Book extends to almost 1,200 pages, dealing with all phases of the national life and more especially with those susceptible of statistical measurement. A statistical summary of the progress of Canada is included in the introductory matter. This gives a picture in figures of the remarkable progress which the country has made since the first census of the Dominion was taken in 1871, sixty-seven years ago.

Persons requiring the Year Book may obtain it from the King's Printer, Ottawa, as long as the supply lasts, at the price of $1.50, which covers merely the cost of paper, printing, and binding. By a special concession, a limited number of paper-bound copies have been set aside for ministers of religion, bona-fide students and school teachers, who may obtain copies at the nominal price of 50 cents each.

25-Pound Muskie Is Caught By Tourist Near Sugar Island

(Examiner Correspondence.)

Keene, Aug. 31.

A. BACKERS of East Delanau, N. Y. fishing along the shore of Sugar Island at the mouth of the Indian River near Keene, reports the muskies must be taking their spinach freely. He landed a 25 pound one but only after 46 minutes battle.

Earl E. Audision of Olean, N. Y. also reports the fishing very good catching a 6½ pound bass.

Blocked In Suicide Woman Rolls Highway 3 Years

Allahabad, India, Aug. 31.

AN INDIAN woman, rolling her way from Poona to Benares, has arrived here. Four years ago she was widowed and was prevented by the police from throwing herself on her husband's funeral pyre.

For nine months she slept every night at the scene of her husband's cremation and claims to have seen a vision in which her husband's spirit advised her that if she did penance by rolling to Benares she would meet.

Swinging in a Jhoola, a native wheel contrivance, at the rate of five miles a day she has been rolling for three years.

GRANDSON OF WILBERFORCE DEAD

BATH, England.—Henry Edward Wilberforce, last surviving grandson of William Wilberforce, famous British slave emancipator, died today, three days after his 91st birthday.

The centenary of the death of his grandfather, whose agitation resulted in the 1807 act abolishing the slave trade, was commemorated five years ago.

Now A Glamor Girl

Winner of a "Make the Most of Yourself" contest, sponsored by a magazine, Kalli Foutz, of Salt Lake City, was rewarded with a trip to New York and a complete overhauling, the object of which was to make her a "glamor girl." She is seen at the completion of the most difficult and painful part of the process, the rebuilding of her nose.

Marmora Song To Be Broadcast

(Examiner Correspondence.)

MARMORA, Aug. 3.—"Songs of Canada" the Canadian song writer's own program — for which Charles Wellinger, musical director of CKOC is responsible, will be heard over that station on Monday evenings at 8 p.m. commencing September 12. Outstanding efforts by amateur song writers of Canada will be thus presented to the public by accomplished vocalists. To be heard on an early program, if not on the first will be a lyric by W. J. Cottrell entitled "Contented Valley."

Mr. Wellinger who recently spent a week's vacation in Marmora composed the melody. The number will also be heard in New York as Sydney Morton, opera singer of that city has noted its possibilities and has consented to add it to his repertoire.

WAR AFFECTS EGG TRADE

Because Chinese and Japanese soldiers are eating all the farmers' chickens as their armies pass, China's egg trade has dropped 70 per cent since the beginning of hostilities.

On Sale Thursday

AT HALL'S

Seconds In CHILD'S SLEEPERS

As far as wear is concerned they're as good as the first quality garments. We bought them many months ago to be sure of having them here for the cool nights before the furnace warms up the house.

PINK, BLUE, NATURAL AND WHITE

Are the colors. All are made from a medium weight fleece lined fabric. There are about 200 garments in the lot, but if you are interested don't delay for they never remain long in stock when offered at such a low price.

Size Range 2 to 8 Years **59c**

Another Dress Sensation

Dirndl Dresses

$1.00

Sizes 12 to 20

We set out to purchase a wonder value to sell at $1.00. We think we have accomplished it.

Two clever styles with gay, colorful floral prints on darker Autumn brown colours—dark blue, green, wine, black and dolce. Smartly trimmed with rick-rack.

Richard Hall LIMITED

Why Firestone TIRES are TRIPLE SAFE

From Firestone's own rubber plantations comes an ever increasing supply of the world's finest rubber. Only the highest quality raw materials are used in making Firestone Tires.

SAFETY is built into every innermost part of Firestone tires. That is why they are the choice of the world's leading race drivers who demand Firestone dependability at sustained high speeds. You will be well advised to follow the example of these men who KNOW tires—especially when Firestones do not cost one cent more than ordinary tires. For the same money you get

Extra Safety

here Firestone's 2 extra cord plies under the tread welds tread and body into one inseparable unit—makes the tire safe at any speed.

here Firestone Gum-Dipping process adds 58% flexing life to the cords—prevents blowouts and makes the tire run 28° cooler.

here The scientifically designed, wider, flatter tread with the extra rider strip stops your car up to 25% quicker, prevents skidding and gives longer non-skid mileage.

Drive in to your nearest Firestone Dealer today—he has a Firestone Tire to suit every purse. Specify Firestone Tires when buying your new car.

Firestone

MOST MILES PER DOLLAR

Firestone Standard Tires — CURTIS SERVICE STATION — 288 CHARLOTTE ST. — TEL. 2482

Firestone Standard Tires — DAVIS & CHARLTON — QUEEN ST. — TEL. 82 — LAKEFIELD

Firestone Standard Tires — HOOD & CUMMING MOTORS LIMITED — 276 GEORGE ST. — TEL. 2460

Firestone Standard Tires — McIntosh Service Station — PARK HILL ROAD — TEL. 3254 — Vulcanizing Tires Is Our Specialty.

Firestone Standard Tires — W. E. WARNER — Service Station and Garage, Havelock

The Peterborough Examiner

PETERBOROUGH, ONTARIO, CANADA, WEDNESDAY, AUGUST 31, 1938

Fire Arms Seized

PLYMOUTH, England—Customs officers took eight six-shooters and five rifles away from Tom Mix today when the cowboy movie star arrived for a music hall tour. The weapons were impounded until Mix gets a license to import them.

Gives Chase To Thieves

HAMILTON—Evading car thieves who attempted to force his automobile over the mountain brow near the beacon light above Kenilworth avenue, Douglas Thornwell pursued them for several miles over country roads early today. The thieves eventually abandoned the machine to escape.

Four Chinese Children Head Classes

For the second time within a year the four Wong children, brilliant Chinese students at the Lakefield High School have made school history, as examination results published recently reveals that each of the four placed first in their respective classes, and to make the record more unusual each one has been awarded the general proficiency prize, the highest honor obtainable in the school. The unique record is without parallel in the history of the institute where 130 pupils are enrolled.

Their Record

The children are as follows: George Wong, fourth form, who wrote seven subjects, obtaining first class honors in every one and will write senior matriculation next year, with a strong possibility that he may win a University of Toronto scholarship. Mary Wong, took the laurels in third form, and will write Junior matriculation next year. Lily Wong passed first out of second form into third, and the youngest of the four, Rose Wong enters her second year at high school in the coveted first place position.

The children started on their record making journey last December when the three in High School and Rose who had just passed the entrance the summer before, led the classes and were given prizes at the annual commencement exercises. Rose at that time took the Catholic Women's League prize for history and the High School Board prize because she topped in marks all those who had written the entrance examinations.

Father Out of Work

The elderly father of the children is Wong Kee, humble unemployed Chinese who formerly operated a restaurant in the village but who was forced out of business during the depression, and by the closing of the cement plant. For five years he had been able to support his family by the returns from the restaurant and with the inherent dogged determination of his rac was vainly seeking employment in other centres when the citizens of the village, attracted by the unusual ability of the children, came to his aid. They convinced him he should stay in Lakefield and permit the children to finish their education, while the municipality would see to it that they would not be in want.

To Write for Scholarship

J. F. Harvey, principal of the High School who has already seen one of his pupils, Matilda Moore, win an Ontario scholarship in 1936, in commenting on the Wong children said, "George Wong, has a natural talent for mathematics and science, and his record in taking first place is more notable when one remembers that he has been severely handicapped during the school term by illness." He added the hope that this pupil would write for a University of Toronto scholarship next summer, when he attempts his honor matriculation examinations.

GIVEN NEW HONOR

LONDON—(CP).—Sir Alexander R. M. Ramsay, Fifth Sea Lord and Chief of Naval Air Services, who married Princess Patricia in 1919, has been promoted a Knight Grand Cross of the Royal Victorian Order.

Busy As A Bee

This is the way Eugenia Pope, of Washington, looks nearly all day. She is the only employee, thus far, of the new wage-hour bureau, set up by the U.S. government, and every day she is inundated with calls from job-seekers, about 50,000 of them, all out after the 1,000 positions soon to be available in the new department.

Only 3 Products Snag Trade Pact

WASHINGTON, Aug. 31.—(AP)—United States officials said today the Anglo-American trade agreement is nearing completion with only three products still under discussion.

Formal signing was considered a matter of a few weeks. There was a possibility the Canadian-United States agreement would be signed the same day.

The general clauses of the treaty including the so-called "escape clauses" in case of extreme currency fluctuations already have been agreed upon.

The United States was expected to receive from Great Britain tariff concessions on a wide range of fresh, canned and dried fruits. Some were scheduled for the British free list.

American lard, wheat and flour also were slated to come in for tariff concessions.

In turn, Britain sought from the United States some reductions on textiles and leather goods. The textile reductions would cover a large portion of the treaty, since they are divided into a vast number of classifications.

Some experts said there would be no tariff reductions by the United States on raw wool.

Wheel On Cycle

PORT BURWELL, Ont., Aug. 31.—(CP)—Kids who ride bicycles here have taken a tip from Alfred Vandendriesche of Windsor. The 14-year-old Vandenriesche arrived here on his wheel last week from his home town. Instead of the regular handle bars he had replaced them with a steering wheel from an automobile. Now others have taken up the fad.

Cobourg Man Offers To Find Loot

If there is a bag of silver coins cached in the rock piles on the farm of John Preston near the cabins where the Richmond bank robbery suspects spent several days, it can be located with the aid of a special device owned by a Cobourg man.

This information was contained in a letter received on Tuesday by Provincial Constable David Silvester, and it is said the writer told the officer his device, which is used to locate gold and silver, should be quite effective in locating a hidden deposit of silver coins. Unfortunately the bank loot consisted of $12,400 in bills and $160 in silver, and police think it unlikely that any of the silver has been left near the Chemong Lake hideout.

Constable Silvester refused to divulge the name of the Cobourg man nor would be state what answer he intended to make to this fellow.

Two Suitable Hideouts.

Two places on the Preston farm have attracted attention, the first in an old log house in an advanced state of disrepair, which has not been used for many years. This old structure is very close to the spot where the police are said to have noticed two men searching with flashlights last Friday night. Three or four large stone piles in the immediate vicinity have also been given more than a casual going over by officers of the Provincial Police force.

When four members of the Campbell gang now in jail at Ottawa and awaiting trial on September 12 for the Richmond bank job were arrested a few weeks ago near Ottawa, they had only a small quantity of money in their possession, and as the loot could not be banked very conveniently, it is not unreasonable to believe they may have hidden the money intending to return for it when the chase died down.

Well Babies Clinic Being Reorganized

Plans for the reorganization of the Well Babies' Clinic were discussed at a special meeting of the Board of Health on Monday. The Board has recognized the accomplishments of the women of the city who had carried on this clinic, and is convinced that as a helpful agency for the promotion of the health and well-being of babies in Peterborough it should be revived and put into operation again.

As a first step it was decided to appeal to the Peterborough Medical Association for their co-operation, requesting the doctors of the city to appoint representatives to discuss the question with the Board. Officials of the Provincial Department of Health have manifested their interest, indicating not only their approval but their wish to assist in the proposed reorganization.

Bethany Brass Band Plays At Services

(Examiner Correspondence.)

BETHANY, Aug. 31.—Bethany band went to Blackstock on Sunday and furnished music for the memorial service held in honor of those who had made the supreme sacrifice in the World War.

The guest speaker was Rev. Dr. Jones, a returned man. A very large gathering was present.

The band also was in attendance at a decoration service in the evening at Nestleton United church and occupied the choir stalls. Professor Bowles was the guest speaker.

Mr. Max McKinnon motored from Port Huron on Saturday to visit his brother, James and family.

Mr. Bert Monk, of Windsor, arrived in Bethany on Sunday evening to join his wife and daughter, June, for a few days vacation.

Miss Winnie Nesbitt, was a Sunday guest of friends at Blackstock.

Battling Oil Blazes

A new method of battling oil blazes, most hazardous of all fires, was demonstrated Tuesday afternoon at the Simcoe street dump by members of the Fire Department and a commercial distributor. Spectators, who included prominent business men and others, were shown that fire is merely strengthened by play of water on a gas or oil fire. Then they saw the result when a foam spray was played on a blaze. In this picture is a wall of fire that rose thirty feet in the air, extinguished within a few moments by use of a radical type nozzle that projected the foam. Sixty gallons of oil and fifteen gallons of gasoline caused the blaze. (Examiner Staff Photo.)

Scientific Crime Detection Ways Make Police Mighty Peace Army

TORONTO, Aug. 31 (CP).—Canadian and United States police forces are being welded through co-operation into a mighty peace time army capable of directing an efficient and widespread manhunt beyond the wildest dreams of a few years ago, Supt. Don F. Stiver of the Indians state police said in an address prepared for delivery today to the international police congress here.

"State police radio, teletype and radio telegraph systems are knitting thousands of officers into one comprehensive machine ready for instant action in emergencies," Stiver declared. "As the whole country achieves this unification of communications, kidnappers, bank robbers, murderers and car thieves will find the law has stacked the cards in its own favor."

"Scientific crime detection procedures have experienced their greatest impetus through the laboratories set up by state and federal departments and made available to the smallest law enforcement agencies without cost. It is safe to say smaller municipalities still are not utilizing these facilities to the hundredth part of their usefullness and availability."

Supt. Stiver's address featured a discussion on regional crime control with papers by Supt. W. W. Williams of the Illinois state highway police, Springfield, Ill., and Commissioner Leon V. Jenkins of Portland, Ore.

Police training in England and Wales was outlined to police executives by Lieut.-Col. G. H. R. Halland, recently appointed inspector of the constabulary for England and Wales.

Traffic problems were reviewed at a special afternoon session.

Chicago Sailors Leading By Point

YOUNGSTOWN, N.Y., Aug. 31.—(AP)—A crew of eight-metre yachtsmen from Chicago, 1937 champions on the Great Lakes, sailed today in defence of their title with a slim one-point lead over Challenger from Toronto and Detroit.

Led by Skipper Robert Haynie, the Chicago crew started over a windward-leeward course of eight nautical miles in Cayuga, an eight-metre boat from the Rochester Yacht Club, on the third of a series of six races.

Starting against the Chicago crew were crews from Toronto in Bangalore and Detroit in Conewago, both boats of the Youngstown Yact Club.

Chicago acquired a point total of five yesterday with a win over the winward-leeward course and a second in an afternoon race around a 7½ mile triangular course.

The Toronto crew, skippered by Robert Grant, took four points with a third in the morning and a win in the afternoon. Detroit was third with three points.

The attitude of the individual to society is merely a repetition of what he was as a child toward his parents, declared Prof. C. G. Junk of Switzerland, in a recent address.

The Rambling REPORTERS

FRISKY ANIMALS.

Jimmy Bond on Weller Street, has a baby black squirrel trained to drink milk out of an eyeglass dropper. According to Jimmy he can put the act on anytime for spectators. I wish Jimmy would come around our house. We have a squirrel that steals corn from the verandah, takes it out in the lawn and eats it in front of the whole family.—D. W.

SLOWLY DYING

A common English sparrow, seen Tuesday afternoon in front of a Simcoe street service station is slowly starving to death because its beak has grown to a length of about three quarters of an inch or four times the normal size.

The unusual looking bird was watched by Tom Beatty and several other men as it attempted to eat a piece of bread, but it made slow work of it and appeared to be in a weakened condition. Beatty says the sparrow would first break a small piece off the chunk of bread with the tip of its beak, and would then try to get the crumb into its mouth by turning the beak sideways. For some reason it seemed necessary for the bird to take the food into its mouth close to the point where the beak was joined to the head. Attempts to catch the sorry looking sparrow failed, and those who saw it, believe it will soon die.—McG.

Cyclist Suffered Dislocated Elbow

Two bicycles collided at the intersection of Dublin and George streets at 12.30 last night and one rider, received a dislocated elbow joint when he crashed to the pavement following the impact.

The injured man is Douglas Barringer, 491 Bolivar street, who according to the police report was riding south on George street and the operator of the other bicycle is Cecil Mehaffey, 814 Water street, who was proceeding in an easterly direction on Dublin. The crash occurred at the centre of the intersection and both men were thrown from their machines with Barringer suffering the most. Mehaffey escaped with body bruises. Both machines were damaged. Constable Stevenson investigated the accident.

Fruit And Blossoms

CHATHAM, Ont., Aug. 31.—(CP)—Fred Agar of Dover township has an apple tree in his orchard which bore blossoms and fruit at the same time. Agar said the tree is about 18 years old. Several other Kent county fruit growers have reported the same freak of nature this year.

Township Rate In Harvey Set At 12.5 Mills

The Harvey Council met in the Town Hall Lakehurst, with members all present, the Reeve presiding.

Moved by Mr. Hall seconded by Mr. Irwin authorizing reeve and clerk to draw orders on treasury for the following accounts. Carried.

Pay W. R. Thompson, voucher No. 6, $79.35; W. R. Thompson voucher No. 7, $9.50; M. B. Hall, salary, $15.00 R. A. Kennedy, supplies Levi Kimble, $14.03; Peterborough Printing Co., printing, $5.52; Dr. E. E. Willis, medicine for Mrs. Bishop, $4.00; Department of Health, insulin re Mrs. N. Bennett, $1.26.

Bylaw No. 525 was passed striking the tax rate for the year.

Bylaw No. 524 was given its several readings closing portions of road known as the Oregon Trail.

Correspondence was read from Miss Jennie Batten re municipal indigent accounts, council deciding to file same until matter is investigated and further proceedings taken.

Mr. H. Nasmith addressed council re fixing roads. Council decided to notify Road Superintendent regarding same.

Moved by Mr. Hill seconded by Mr. Hall that the Township rate be set at 12.5 mills for current year 1938. Carried.

Moved by Mr. Flynn seconded by Mr. Irwin that Mrs. M. Weiss be paid $30.00. The Foley estate paying $20.00 of payment. Carried.

Moved by Mr. Irwin seconded by Mr. Hall that the next meeting be held at Nogies Creek on Saturday, Sept. 10. Carried.

Panay Hero Honored

In cocked hat and braid, Lieut. Arthur F. Anders, who was an officer on the U.S.S. Panay, when that American gunboat was bombed and sunk by Japanese aviators in the Yangtse River, watches while the hands of Admiral E. C. Kalbfus pin on his tunic the Navy Cross. The medal was presented on the quarterdeck of the U.S.S. Mississippi and the citation praised Anders for "conduct far beyond the call of duty" during the Panay bombing.

MAIN STREET TOPICS

By an Examiner Reporter.

NICKLES COLLECTED

Pin games were reported emptied of their nickels today just in case of a possible pinch.

AT CAMP BORDEN

Major Herb Mason is at Camp Borden this week as official observer from the Prince of Wales Rangers at the Canadian army manceuvres.

BANK CLEARINGS

Clearings passings through the Peterborough Clearance House for the month of August totalled $2,540,323 and for the same month a year ago the total was $2,548,757.

COMMITTEE MEETINGS

Meetings of committees of the city council are dated for this week. Board of Works, Property and Parks on Thursday evening, and Finance, Fire, Water and Light and Manufacturers on Friday.

"EX" DIRECTORS' MEETINGS

Directors of the Peterborough Exhibition will meet in F. C. Paterson's office Friday evening at 8 o'clock standard time. One of the purposes is to "compare notes" tabbed from the Exhibition, otherwise to consider list ideas gleaned from this year's experience for guidance in 1939.

SMUDGE OVER MAIN STREET

Smoke from the city's dump on the west bank of the river, blown by a wind from the southeast, got in George Street's eyes to-day. The smudge acquired volume from the burning of a lot of limbs and leaves trimmed off trees and carted to the dump for disposal.

REPORTER RETURNING.

Well informed sources reveal this morning that Harold Robson, former reported of this city who has been writing on the staff of an English newspaper plans to return immediately to Peterborough. He will continue his newspaper career here and may be associated with a Toronto evening paper as full time correspondent.

COB CORN POPULAR

Miss Marie VanAllen, a graduate of the Normal School last midsummer tried her hand at selling vegetables for her father in a booth at the market last Saturday and it was learned today that she disposed of 76 dozen cobs of the favorite vegetable, selling out the entire stock.

MOVING STAND

Surveyors were at work today at the Exhibition Park laying out a rugby field, and work will be started at once. It was also learned the judges stand directly opposite the grandstand will be moved to a new location so as not to interfere with the layout and this will give grandstand spectators an unrestricted view of the entire field.

PETERBOROUGH WINNER.

Charles A. Biggs, Yorkton, Sask., led thirteen other exhibitors in the honey section of the Canadian National Exhibition's agricultural competitions for one-pound glass jars of the liquid variety. Allan T. Brown, of Peterborough, was second. Other awards in honey were won by Toronto district entries.

A LONG SEIGE.

"Hap" O'Toole, well-known driver for a local bread company, returned to work this week after being laid up since May 14. At that time a team of horses in a runaway on Aylmer Street South wrecked his bread wagon and fractured his leg, and he had been on the invalid list for three months. He is slightly lame still, but is making good progress towards complete recovery.

TRAFFIC COURT

Walter Lord, Normandie Ave., Toronto was found guilty and fined on two charges this morning. On the first charge of reckless driving he was fined ten dollars and two fifty costs and his chauffeur's license suspended for ten days. On the second charge of allowing his wife to operate his car without the proper permit, he paid the same fine, $10 and $2.50.

POLIO NEAR BURLEIGH.

A thirteen-year-old girl living near Burleigh Falls on a farm has been stricken with infantile paralysis and Tuesday doctors obtained serum which was used to prevent paralysis. Her condition is serious but attending doctors believe they have the case well in hand. It is the third case of poliomyelitis reported in this county so far this summer, the other two were at Lakefield and both recovered.

INSTRUCTION GIVEN

Spectators at the fire department's demonstration at the Simcoe street dump Tuesday afternoon were given instruction in the use of chemical extinguishers. Never play the fluid directly on a gas or oil fire, but from an angle almost parallel to the base of the blaze, always attack it from one end and work to the other, they learned. Use of water on a gas fire merely adds to the blaze, they learned. A foam chemical should be used.

ATTENDED MEETING

H. A. Cranfield and H. T. Cranford returned to Peterborough Tuesday night after attending a directors meeting of the Metal Trades Safety Association at the Royal York Hotel, Toronto. After intensive study and surveys, the directors have drawn up a booklet on safe shop practices which will be distributed throughout Ontario among members of the organization.

PLAN TAG DAY

Miss R. Young, superintendent of the Children's Aid Society, reports that preparations are being made for the society's tag day on Saturday, Sept. 17. The society is fortunate in having Mrs. J. Fanning in charge of arrangements. The success of the tag day is very vital to the city and volunteers to assist in the tagging are needed. Anyone interested in helping may leave his or her name with the superintendent at the office, City Hall.

CATCHES NICE BASS

Tom Sawyer or Huck Finn, heroes of Mark Twain's books have a follower in seven year old Jack Kendry, 1013 Water Street who rigged up a home made fishing pole with a line and single hook today, placed a big dew worm on the hook and fished in the centre of the old swimming hole above the Auburn Dam. He managed to hook and land a 2½ pound green bass after a real battle and today he tops all the gang in the neighborhood as a fisherman with a reputation.

Pin Games Fade Into Discard From The Shops

Peterborough's pin games fade into the discard tonight, and on Thursday by virtue and effect of the federal government's proscription they will probably be piled up in some storehouse their allure for hot and itching nickels stripped from them. That was the word around town this morning as the machines that are reputed to have turned in a handome revenue for the "house and the owner" were waiting the zero hour marking the end of official toleration of a type of gaming device that at least had the dubious merit of being ingeniously contrived.

Taking No Chances

Shops and stores in which the balls have been bumping and rolling around the pins for the last couple of years intimated that they were not going to take any chances against a law that apparently meant business. Anyway, some of the proprietors said, the attraction of the boards had sharply decreased in recent months, and probably in the final summary it would be better for all concerned to get rid of the meretricious machines with their false promise of big returns for nickels that wanted to roll out of pockets where money habitually found an uneasy and only temporary resting place.

All were gambling

The original ten ball games might have been permitted to run along without incurring federal frowns, because it is said they could be beaten now and again, but when the one ball outfits with all their garish improvements appeared on the scene with a new voraciousness for coins, it was only a matter of time until they got the finger. All of them were of course gambling devices, as the law defines them, and they have had their way, Thursday they will be obsolete and unconvertible to any other purpose; and as incitement to the innate gambling spirit they will now be removed from the places they made unsafe for those who were weak in resisting the propensity to play them.

Bill Irwin To Join Peterborough Team

TORONTO, Aug. 31—(CP)—Bill Irwin, an inside wing with Toronto Balmy Beach of the Ontario Rugby Football Union for several years, said today he is moving to Peterborough, Ont., and will play with the Peterborough Orfuns of the same league this season.

Australia is considering plans for making its natives self supporting.

Another For Sam

Sliding down the ways at the Brooklyn Navy Yard, Brooklyn, N.Y., is the U.S.S. Helena, newest 10,000-ton cruiser to join Uncle Sam's battle fleets. Nearly 30,000 persons witnessed the launching.

TAXIDERMIST
Have Your Fish and Other Specimens Mounted
D. M. GOHEEN
156 London. Tel. 878

Suspect Girl Driving Stolen Car On Fatal Plunge In Bow River

CALGARY, Aug. 31 — (CP). — Police pushed investigation to-day into the wrecking of a stolen automobile in the Bow River here late Saturday night as they learned a glare-shield over the driver's seat had been smashed.

They said the discovery strengthened theories the driver, believed to have been a young woman who may have been drowned, was in the machine when it took a 30-foot plunge into the river.

The stolen car was owned by Henry Libin, Calgary grocer.

The smashed shield, in place before the car was stolen had been snapped off close to the clamp.

Edgar Wenger told police he saw a "big black car" which he thought was a police prowler car, chasing another car a few minutes before the crash was reported. Both prowler cars were elsewhere at the time and police were preparing to investigate when they recived word of the crash.

Mountaineering Minister Orates On Mont Blanc

A view of the scene on Mont Blanc, called the monarch of the Alps, during the dedication service of the new Vallet Refuge at which Jean Zay, French minister of education, officiated. M. Zay is shown in CENTRE (saluting) during the service. Originally three French cabinet members were scheduled to make the ascent, but a hurricane caused the other two to abandon the idea. As it was, Minister Zay did not reach the level of the Vallet Refuge, being obliged to make his dedication speech at

Prompt Action By Driver Of Car Saved Youth From Serious Injury

Prompt action by a car driver saved 12-year-old Fred Simpson of 112 James street from serious injury at the corner of Queen and Hunter streets last night about eight o'clock, when the boy and a companion, Douglas Simpson, ran across Hunter street from the north side, and Fred was struck by a car when it was almost stopped.

Jack Gledhill, 277 John street, the driver, managed to miss the first youth and his front bumper knocked the other boy down. Gledhill drove the injured boy to the clinic where two stitches were required to close a cut in his big toe, and he had a few minor bruises. He was then taken to his home by the same man. Constable Jack Stevenson investigated the accident.

21 ENTRIES IN TENTH RENEWAL OF THE CANADIAN FUTURITY

$7,000 Purse Is Offered For C.N.E. Race

By "HAL B"
Central Press Canadian Writer

TORONTO, Aug. 31.—Tenth renewal of the Canadian Standard Bred Society Futurity, richest of all harness horse events in this country, strictly for Canadian-bred youngsters, will have 21 starters when they are called to the post on September 7 at the Canadian National Exhibition. This year the purse will be the same value as last year, $7,000 to be divided evenly between the trotters and pacers. This year's list of candidates exceeds that of last by two.

The first Futurity was raced back in 1929 when the trotting division was worth $3,000 and the pacing end of the race was worth $2,500. That year there were only four starters in the trot which was won by Private Wilton, the best time being 2.21½, and the pace was annexed by Keendale, owned by Art Johnston and Charlie Fife of Peterborough, who stepped the second mile in 2.12, considered at that time phenomenal for a three-year-old in this country as youngsters had never been asked to race before. The following year only three trotters answered the call of the started and Primadale was an easy winner in 2.23½, there being little contention. What the trot lacked in interest the pacing division made up as nine pacers went postward and in one of the bitterest struggles imaginable Bud Wenger won the first two heats, pacing in 2.11, a new record for the event.

In 1931 the "powers that be" decided that the paces should receive as much money for their efforts as the trotters with the result that the pacing division was increased to $3,000, making a total of $6,000 to be raced for in both divisions. The result of this action was that nine starters turned up in each division and that year a new record for the trotters was established when Bingen Worthy accounted for the race and set the record at 2.18½; May Baxter annexing the pace in 2.16.

Interest Increases

By this time increased interest was manifest in this rich classic and in 1932 the fastest time ever recorded was established in the pace when the sensational colt Baldwin won the third heat in 2.09½, a record that has not been very seriously threatened since. However, the high-class performance of Baldwin did not win him the major portion of the purse as Lee Note was first at the wire in the two opening heats with the result that he stood best in the summary. Only six diagonal gated performers raced for the $3,000 and Craigworthy was the best, lowering the previous record to 2.18.

Each year since the inception of the Futurity the pacers were in the majority and in 1933 the number reached an even dozen, and what a race it was! Twelve of the most evenly matched colts that ever went to the post in the event battled it out, the finish in the first two heats being so close that it was almost impossible to separate them. When the smoke of battle had cleared the crown of victory rested upon the head of Bedford Grattan who won the first two heats and paced in 2.10¼, a new record for him.

While the spectators would have been satisfied with the action and performance of the pacers, there was still another surprise in store for them when the trotters paraded to the post. Up to this time the best time recorded for the trotters was 2.18 and the general consensus of opinion among the regulars was that a mile in 2.15 would "stop" the best colt in the race. This was not to be as Lee Hanover won in straight heats and trotted in 2.13¼, to crown himself the best three-year-old trotter who had yet won the Futurity.

Large fields in both divisions were the order the following year when twelve pacers and eleven trotters answered the call, the latter being the largest field ever to assemble for the trotting division. Cream of Tartar was the best in the pace, winning in 2.12¼, and Reta R. heading the trotters in 2.17¼. It was a coincidence that both Tom Grattan and Springtime McKillop won their respective divisions in the same time, 2.15 in 1935.

Prize Money Goes Up

The year 1936 saw another increase in the value of the race when $7,000 was offered and since then the juveniles have been racing for that amount of money. That year Dillinger Grattan won the pace from the largest field of pacers, there being seventeen starters and he was forced to go in 2.10½ to win. A new record for the trotters was established when Goldsmith circled the oval, in 2.13 flat, lowering the previous record one-quarter of a second, made in 1933. In a field of ten last year Dazzle Direct was the best and the fastest time 2.13, while Just Pete, who had won all of his starts during the season, annexed the trotting division in 2.16 as the best time.

This year's race is a very open event, there apparently being no standouts, although Baroness Lee has the best standing from a race winning standpoint in the trotting division, while Bud Gano perhaps will have the "call" in the pace due to his past performance. It is just possible that a "dark" colt might come along and knock them both off, which reminds one of the country gentleman who said "hoss racin' is might onsartin'." In the pacing division there is Bud Gano, Patricia D., Unko Bars, Alberta Lee, Rip Harvester, Albert E. Grattan, Grattan McKillop, Dixie Harvester, Sir Lee, Lucy Grattan, Barbara C and June Todd. The trotting division has Goldy Grattan Bars, Baroness Lee, Betty Lee, Gloria Lee, Lea McElwyn, Elizabeth Lee, Lee Bennett, Princess Lee and General Lee.

SPORTS -DAY BY DAY-

Digging Up the Local Dirt With the Odd Chuckle or Two

By CEC. PERDUE

NEXT C. O. B. L. PLAYOFF game will be Saturday in Oshawa. The Motor City moguls declined to postpone the tilt at the Pete's request till Labor Day, though there is plenty of time to finish the serial up. Since several of the Petes will be tied up—but just one for life—at Cy Whatley's wedding Saturday, the local ossifers then tried to get the game to start at 3.30. In order to let these players reach Oshawa in time after the ceremony. This was first okayed by Oshawa, but later the GM-men sent word the fray would be at three oells. Guess they don't want to give our gang any breaks at all, and would like to cop the contest from a crippled squad. Well, the Petes aren't worrying—they feel they have 'em on the run now (and in their protest), so they'll play 'em on Saturday.

* * * * * *

QUITE A GANG OF BALLSTERS knocked off work, at the request of the club officers, to attend the coaching class yesterday aft in Riverside, conducted by Clyde Engle. With ex-Manager Dan Howley of Toronto Leafs on hand. A number of the Petes, and local and district juniors, were put through their paces and given a lot of pointers on how the game should be played. The Leafs' ossifers were peeved at the small turnout Monday, but promised to stay over Tuesday if a gang attended. And they were satisfied. We hope the locals learned how to take Oshawa in the next two tilts.

* * * * * *

Are Ya Listenin', Umps?

Add one more opinion on the Petes' protest on Oshawa's last win. Clyde Engle, the Leafs' scout, told Jim Dorris yesterday: "The umpires were all wrong on that play. It couldn't have been anything else but interference if an infielder had a chance on the play and was touched by a runner. And you say the infielder was reaching for the ball when knocked down? Why, it's covered clearly in the rules." Personally, we don't know how anybody at the loop executive meeting, which deals with the protest on Saturday eve in the home of the GM-men, can vote other than to have the game replayed—that is, anyone but the Oshawa delegate. It boils down to the fact that the umps didn't clearly understand that rule at thetime, and now they'll stick to their story or bust. We fear Mister Diogenes was right, alas.

* * * * * *

A NIFTY MEN'S SOFTBALL scrap in Riverside last e'en before a goodly gathering of folks bearing shekels of silver to the gate. The Oshawa Varcoes evened up the first round O. S. A. intermediate "A" playdown series with Westclox by yanking a 6-5 nod in 10 innings. They tossed for the deciding site and it'll be in Oshawa on Friday in the gloaming. With the Messrs. Bateman and Whitely the rival slabsmen, most likely. Westclox should win it and then tangle with Kingston in the next round.

* * * * * *

Too Much Preem Whitely

LAST NIGHT'S NUMBER was as fast as a kid going up an alley in front of a cop, being ripped off in an hour and a quarter—including the overtime stanza. Most of the action came in the first few heats and then in the ninth and 10th chukkers. Whitely hurled good ball, and Parsons also gave a fair performance, pitching himself out of several holes. The fielding was mostly classy and Jim Ellis' baserunning with the tying run in the ninth was a lulu, a 14-carat lulu, two of his slides being somewhat scrumptious. Daniels and Thompson were the big guns for the Oshawa sports scrivener's squad, while the gee on first and Roy Covert did some neat feilding. None of Pat Hayden's hopefuls got more than one safety. They swung their bats hard enough but could only get a small bite of the spinning cabbage which Whitely whistled across the plate.

* * * * * *

FROM WHAT WE CAN gather by carrier pigeon and a knock-kneed manicurist who is secret agent for us in Kingston, the Tanners who will meet the Oshawa-Westclox winnah (provided they, the Tanners, can get by Bawden of Point Ann) are gonna be tougher than two-bit steaks in a waterfront eatery. Stan Scrutton, a re-instated C. O. B. L.-er, twirls a three-star game for the Tanners, with gees named Gallery and Law as relief tossers. And such other senior ball sluggers as Bob Elliott, Biu Webber and Boneham—besides a number of experienced actors on the short-diamond stage. The Kingstons rubbed out Belleville in playdowns, the serial being bitter as unsugared lemonade. The Limestone City umpire had his beezer bashed and two Quinte players were suspended as part of the hostilities. If we recall rightly, it was a poisonous playoff last year between Kingston and the locals, with our gang getting the nod.

* * * * * *

The Leafs Aren't Tumbling

NO ONE CAN SAY THE LEAFS are falling just yet, that is, the Maple Leafs of the Southend Softball League. After ankling a bit unexpectedly into the loop finals, they last night did a 16-14 chore on Little Harlem in a fray as weird as a Sax Rohmer story. 'Twas the first of the three-in-five finals and 300 fans witnessed everything but the dance of the seven veils! Next number is tonight at 6.15 or so in the Brinton Field between these same squads and they'll rattle it off nightly till one team has won three tilts. With the Ashburnham Bowl locked up and the blinds drawn for this season, the softball scene shifts to the southend diamond for a few remaining acts.

* * * * * *

WITH ABRUPT SUDDENNESS COMES word yesterday from the Ontario Baseball Association secretary that the local P. C. I. baseballers must hit into O. B. A. juvenile playdowns today. So Coach Bill Jackson and his lads are off for Toronto this aft to tangle with St. Mary's squad there. We dunno what grounds the boys will play on, nor will any score be available till morn. Return tussle in this first playdown series is slated for three o'clock in Riverside Park on Saturday. The P. C. I.-ers waltzed through the local Junior City Loop schedule with but one loss and then entered the juvenile O. B. A. structure. They hope to make a good showing, and we wish 'em oodles of luck and a bushel of basehits.

* * * * * *

DESE, DEM AND DOSE: Final work on lining up grid newcomers here is being completed this week as workouts continue nightly. . . . Nothing new on lacrosse locally today, senior or midget. . . . It's a bouncing baby boy at the Mr. and Mrs. Pat Hayden's. . . . Napanee Gibbards took a 4-1 win over the Belleville intermediates in the first of the Bay of Quinte finals. . . . Slim Spratt and Speedy St. Louis hooked up in a good hurling duel in the Naps' ball park. . . . It's just guess-work who'll hurl for the Petes in Oshawa this Saturday, but likely Turner for the GM-men. . . . And we expect the same umpires, Curzon and Oswin, will handle the joust in efficient style. . . . The Riverview A. C. may run mitt cards this autumn in Lakefield. Lindsay and 'Caygeon, as well as here. . . . Tommy Foley practised with the Petes yesterday at Clyde Engle's coaching class in Riverside. . . . Next home game of the Petes is Labor Day when Oshawa comes here. . . . The C. N. R. gridders are said to be concentrating on the forward pass in rugby drills. . . . Clean-up Week Note: Let's uproot the ragweed and Oshawa teams—and make this a bettah place to live in!

Young Ball Players Instructed In How To Hit

Clyde Engle, baseball scout for the Toronto Maple Leafs, is shown above instructing a bunch of young ballsters in the correct method of hitting. About 30 local and district players attended the training school session Tuesday afternoon in Riverside Park, this course being conducted by Engle, a former Big League third baseman, and Dan Howley, ex-manager of the Toronto professional team. Every phase of the game was touched on by the Leafs' coaching system, which has been held in a number of Ontario cities throughout the summer. Several juniors hitch-hiked here from down around Cobourg to get some fine points on the game in the local school. (Examiner Staff Photo.)

Bill Terry Suffers New Headache As Pirate Whip Giants 7-1; Reds Trounce Dodgers Twice

By Bill Boni
(Associated Press Sports Writer.)

Will Terry, the soft-spoken hard-shell from Memphis, insists the Pittsburgh Pirates aren't backing into the National League pennant. Since the Pittsburgh Pirates stretched their margin to 6½ games by scuppering Will Terrys Giant's 7-1 yesterday, the man obviously had to say something in self defence.

He may, for that matter, be speaking the truth. But it's a cinch that the Pirates, if not backing in, aren't doing much more than standing still and letting the pennant come to them.

The Aug. 1 standings saw Pittsburgh in front by five games, the Giants second by 2½, and the Chicago Cubs third by one over Cincinnati. Since then the Giants have crawled along at a .444 pace, the Cubs have played .533 ball and the Reds .548. Yet the Pirates, as of today, had picked up only 1½ games on the Terrymen.

Simple Solution.

The solution is simple enough. Pie Traynor's Buccaneers, who have been making the opposition walk the plank one afternoon only to go off the deep end themselves the next, have split even in the last month on 15 victories and 15 defeats. Just as a basis of comparison, the Yankees over the same stretch won 28 out of 50 for an .800 percentage.

The Giants definitely are in no condition to provide anyone but Terry with headaches. Dick Coffman, the "experimental" starting pitcher, was slugged all over the lot yesterday, principally by Gus Suhr, and, as if Bill didn't have enough on his mind, Dick Bartell reported with a lame elbow so that the infield had to be juggled again.

Reds Take Dodgers Twice.

While the Pirates were pasting the Giants to a fare-thee-well the Reds rallied twice to whip the Dodgers, 5-4 and 7-4, thus moving up five percentage points behind Terry's tottering crew and four behind the Cubs, who lost an 8-1 decision to Milkman Jim Turner and Boston Bees.

Turner, like Jim Tobin of the Pirates and Whitey Moore in the Reds' nightcap, pitched five-hit ball. Effective pitching also marked the Phillies - Cardinals double-header, with Max Butcher bearing down in the pinches to edge out the Cards in the opener, 4-3, and Clyde Shoun hurling one-hit ball in a five-inning relief trick as the Cards took the night-cap, 8-7, in the 10th.

American Leaguers also accounted for two handsome pieces of pitching. Spud Chandler, after being nicked for a run in the first, shut out the Detroit Tigers the rest of the way as the Yanks won their fifth straight, 3-1, and John Duncan Rigney of the White Sox held the Senators to six hits in gaining a 3-1 verdict.

The Indians outslugged the Athletics, 10-8, with the help of two home runs by Jeff Heath and another by Bruce Campbell, and the Browns drubbed the Red Sox, 9-5, for Ed Cole's first mound victory of the year.

Lacrosse Notes

The senior Petes will hold an important lacrosse practise at seven tonight in the George street arena, and Coach Frank Randle wants all players to be on hand for this drill. The Petes are awaiting word now from the O.L.A. regarding their next game, possibly this week. After tonight's senior workout, the midget semi-finalists, Lions and Kinsmen, will wind up their series, the winners to meet Y's Men's Club later for league honors.

Leafs Win Out In Wild Fray

In a wild, free-hitting game played before about 300 fans at the Brinton Grounds last night the Maple Leafs overcame an 11-run lead to take the opener of the Southend softball finals from Little Harlem by a 16-14 count.

Little Harlem seemed headed for certain victory for the first five innings of the game, playing airtight ball behind Craig who had allowed but five hits up to this point, and had built up an 11-run lead off Butcher's offerings. With two out in the sixth, however, the fireworks started. Five hits, including a homer by Butcher, a walk, and an error gave the Leafs four runs. The Harlemites garnered two in their half, but the winners continued their assault scoring eight runs to get back in the ball game and chase Craig to cover. Dennie's wildness and some costly errors gave the Leafs three more in the eighth, and although the Little Harlem squad scored one run and filled the bases after two were out in the ninth, they were unable to push the tying and winning runs across. The winners garnered a total of 21 hits and seven walks off the offering of Craig and Dennie, while Butcher was touched up for 16 bingles and walked six while striking out four over the route.

Lazure had four hits including two homers (both in the eighth inning) and a triple and double, Holden two doubles and a triple, and Ashmore four singles to lead the Leaf attack. Craig and Price had three hits apiece for the losers. Heffernan's sensational catch in the eighth to save two runs, J. Corbert's work at shortstop, and Tomkins' neat grabs supplied the defensive highlights.

The box score:

Maple Leafs.	AB	R	H	PO	A	E
C. Corbert, 3b	6	2	2	1	3	1
J. Connelly, 2b	7	1	2	2	4	2
J. Corbert, ss	6	0	3	1	8	0
Hefferman, lf	6	1	1	2	0	2
Lazure, 1b	6	2	4	11	0	0
Ashmore, c	6	2	4	7	0	0
Cartier, rf	2	0	0	0	0	0
Holden, cf	5	3	3	2	0	0
Butcher, p	3	3	1	0	3	0
Crary, rf	4	2	1	1	0	0
	51	16	21	27	18	5

Little Harlem.	AB	R	H	PO	A	E
Price, 1b	6	2	3	10	2	0
Dennie, cf, p	5	2	2	1	2	1
Conroy, lf	4	2	2	1	0	0
W. Calladine, lf,ss	1	0	1	1	1	0
Craig, p, cf	5	3	3	0	4	0
McNabb, 2b	6	2	1	2	3	2
F. Maloney, ss	4	0	1	2	3	2
Hodgson, lf	0	0	0	0	0	0
Gray, c	5	1	1	5	0	1
Tompkins, 3b	5	2	2	4	4	0
G. Connelly, rf	4	0	0	1	0	0
	45	14	16	27	19	6

Score by innings:
Leafs ..... 000 004 831—16 21 5
Little Harlem .104 152 001—14 16 6
Umpires—Smith and Coursey.

These two teams clash again tonight in the second game, and will continue each night until one team has won three games.

Napanee Wins First

BELLEVILLE, Aug. 31.—Napanee won the first game in the Quinte district finals Tuesday by defeating the Belleville "Orfuns," 4 to 1. Napanee eliminated Picton before they earned the right to meet the Orfuns. The winner will continue in the intermediate O.B.A. playdowns. "Speedy" St. Louis, on the mound for Belleville allowed eight hits. "Sim" Spratt, moundsman for Napanee gave Belleville only six.

Petes Look Good To Scouts From The Leafs

Peterborough baseball players may have been a trifle lax in not attending Monday's baseball school conducted here by the Toronto Maple Leafs, but they certainly made up for it to-day, when approximately twenty-five turned out to receive instructions and work out under the watchful eyes of Toronto scouts. Peterborough officials explained that Monday's poor attendance was due to a misunderstanding and not through lack of interest.

The entire Peterborough senior team put in an appearance, and others on hand included juveniles, juniors, intermediates and four or five out-of-town enthusiasts. Local firms obligingly excused the players from work so that they could attend the school, and the Toronto representatives were impressed by the talent on review.

Frank (Lefty) McNally, ace southpaw of the Peterborough team, caught the eye of the Toronto scouts, while Eddie Whitehill and Joe Jakaby were other pitchers who displayed talent. Whitehill is a brother of Earl, the Cleveland pitcher.

Al Clark, an infielder, Bob Doll, third baseman, and Eddie Murphy, shortstop, also attracted attention. Catcher Cy Whatley drew favorable comment from the Toronto officials, who said he had the best throwing arm they'd seen in their Ontario talent-hunt.

Tom Foley, Oshawa centrefielder, who had an offer of a trial with Philadelphia Athletics, was another who took part in the workout.

Grattan McKillop Entered In Race

Horsemen who condition and exercise their trotters and pacers at the Exhibition Park, are going to follow with interest created by an extensive period of association the fortunes of "Gratton McKillop," the three year old Doc Cane has prepped for the futurity at the Canadian National Exhibition. This comparative youngster is owned by a Toronto man named McLean, who turned it over to Cane to get him in shape for the most attractive purse and honors on the Canadian harness tracks this summer. This "Gratton McKillop" is a smooth going performer, and if he has been recently asked for speed the "Doc" is keeping the figures to himself.

The Exhibition oval is going to be pretty well deserted for the next six weeks or two months. Two of the local horses pulled out Tuesday for the Belleville fair. Jim Sutherland with his new horse 'Oliver Harvester" and Eddie Jones of Hastings with "Ginger Direct." There was some talk that Art Thompson might send his "Senator Peter" to the Belleville meeting, but it was learned to-day he had decided otherwise, and the promising "Senator" may go to Lindsay and some of the other fairs in the district.

Soccer Notes

All members of the Brinton soccer team are asked to attend a meeting and practice tonight (Wednesday) at 6.30 o'clock in King Edward Park.

Lawn Bowling

By HERB. MARTIN

It will be either F. Brown's rink or R. Bacon's rink that will win No. 2 group honors in the rink schedule. Three rinks were tied in this group and a round robin series was played and as both Brown and Bacon beat Freeman, the final will be between Brown and Bacon. This game will be decided in the near future.

This is the last Wednesday half-holiday of the season, and we hope the boys will turn out in goodly numbers to our twilight doubles to-night at 6.30.

More about Friday night. We expect both Cobourg and Port Hope will send up many mixed rinks and the committee is asking the co-operation of our local bowlers. It would be appreciated if our bowlers (ladies and gentlemen) would 'phone their names in not later than 7.00 p.m. It is going to be a big job to fix up 36 rinks, and at that some of our local players may have to stand aside. Please get your names in early, as we are in for one big night.

Our club doubles are not going over any too good. It looks to us that along about this time of year the boys lose interest in local competition—or else they have had too much bowling. It will be one of the problems that next year's committee will have to solve.

Aussies Predict Don Budge Will Be Beaten

GERMANTOWN, Pa., Aug. 31.—(AP).—Don Budge, stalwart of the United States Davis Cup team, sniffed with a slight cold today as Australian opponents in the challenge cup round predicted he "could be beaten."

Budge and the other United States defenders, Bobby Riggs and Gene Mako, arrived to practice for their five-match series with the Anzacs at Germantown Cricket Club next week-end.

"A little workout under the hot sun will get it all out of me," Budge said of his cold.

"Any team with Budge on it must be given the edge," said Harry Hopman, non-playing Australian captain, "but it's about time for Budge to get beaten."

The recollection that Don wasn't supposed to be feeling quite up to snuff when he and Mako crushed the Australians in the national doubles at Brookline, Mass., Saturday tempered Hopman's prediction. He talked by telephone halfway around the world today to explain to Australian tennis authorities why John Bromwich and Adrian Quist took only six games from the California combine.

"We expect to do much better in the doubles this week-end," Quist told a luncheon gathering here. "But you have a great team defending the cup, and I'm not so certain I can promise a victory for us this year."

Other pre-game remarks:

"I'll be tickled to death if the United States loses, even though I'm an American"—George Lott, former American Davis Cup player, who now coaches the Australians.

"America is too good for Australia"—Three Japanese Davis Cup players who are drilling the Anzacs.

Budge and Riggs and Joe Hunt, the United States "spare," practised singly with Elwood Cooke. Cooke trimmed Riggs in two sets, but the defenders' No. 2 was loafing.

Golf Notes

PETERBOROUGH GOLF CLUB.

A large field of ladies was on hand to compete for the spoons given on C.L.G.U. days. The best net on 18 holes spoon went to Mrs. C. Sootheran with a nice 83, which left her opponents well in the rear. The spoon for the tombstone contest went to Mrs. E. S. Martin, who carried her tombstone the farthest, finally dying on the ninth fairway.

The men's tombstone trophy match will be played on Saturday, September 3.

Greenberg Fears He Wont Top Ruth Mark

NEW YORK, Aug. 31.—(AP). — Hank Greenberg, the slugging Detroit first baseman, says his chances of beating Babe Ruth's old record of 60 home runs in a season are slim.

The old Bronx boy was found snapping at a bowl of breakfast prunes in restaurant. Hank's parents still dwell in the Bronx, incidentally, and it is a matter of record that he would have been playing for the Yankees to-day if the Yanks hadn't been pretty well fixed for first basemen.

"I'd say I'm about a 10-to-1 shot to break the Babe's mark," he said tentatively. "It's been a strain ever since they started touting me to knock 61 homers. Every time I come to bat I'm trying for one. The fans want them. The result is my batting average has slipped to about .299.

More Passes.

"Another factor which hurts my chances is that they're giving me more intentional passes than ever, just like they did to Ruth. And I guess they're dusting me off a bit too. I've been hit by pitched balls twice in the last couple of games."

Hank, at the moment of finishing his prunes, had clouted 45 into the cheap seats that placed him exactly nine games and three home runs ahead of the Babe's lavish mark. He's got to doing some thinking.

"There's three tough parks for a right-hand hitter like me to get homers," he considered. "Here in the Yankee stadium and in Cleveland and Washington. Detroit, Boston, St. Louis, Chicago and Philadelphia are all right. I'll hit them in those five.

"My best of course, is out in Detroit, where we've got 14 games yet. But here's where I'm handicapped. We're going to September, and that's usually bad weather for homers."

ADDITIONAL SPORTS ON PAGES 9 AND 10

Complete Auto Service
Motor Repairs,
Body Bumping, Re-Painting
J. J. DUFFUS CO.
Telephone 1760. 24 Hour Service

The Windsor is one of those rare hotels which absolutely fit into their surroundings.

The last word in modern furnishings and decoration keeps the Windsor constantly in the forefront of the continent's fine hotels while retaining at the same time an atmosphere which makes it just the right place to stop when visiting romantic Old Montreal.

The Windsor
ON DOMINION SQUARE
Montreal
J. ALDÉRIC RAYMOND
VICE PRESIDENT

Entries Increase and Times Are Lowered In Annual Event

Three pacers pound around a track in Ontario where the pacing and trotting games have large followings in the rural sections. This year will see the tenth renewal of the Canadian Standard Bred Society Futurity, with a value of $7,000, evenly divided between the pacers and trotters. Twenty-one of the country's leading harness horses are entered in the two divisions.

Pail Gets Fish

OWEN SOUND Ont., Aug. 31.—(CP).—Roger Vincent, five, of Hamilton, Ont., wasn't having any luck with his fishing pole while visiting here although he fished daily. Then one day he went to the Sydenham River to get some water in a pail, and scooped up a 10-inch speckled trout.

Made of the world's finest surgical steel . . . one-third thinner to provide a more lasting edge . . . Eastman Super-Thin Blades will give you the closest, most velvety, most economical shaves you've had in years.

THEY COST NO MORE 5 for 25¢

Eastman SUPER-THIN BLADES

'GIVES YOU THE EDGE ON SHAVING'

IMPERIAL BLADE COMPANY, TORONTO

OSHAWA SOFTBALLERS TIE UP SERIES WITH WESTCLOX, 6 TO 5

Locals Lose Neat Tilt In 10 Heats

Oshawa Varcoes defeated Westclox, 6-5, in 10 innings last night in Riverside Park before a big crowd of fans. It was the second game of their first round O.S.A. intermediate playdowns, and forces a third game, which will be played in Oshawa on Friday evening. Last night's tilt was a fast, exciting affair with Westclox tying it at 4-all in the ninth and seeing Oshawa win out in the overtime. The locals got a run in their half of the 10th and had the tying and winning run on bases at the end.

Tom Parsons pitched most of the fray for Westclox and went along in good style, getting out of numerous holes till he was taken out in the 10th when the first two batters hit safely. Lorne Bateman finished up neatly, allowing but one hit. Preem Whitely twirled fine ball for the visitors, limiting them to eight hits, three in the second and three more in the 10th. The fielding was good on both sides.

Daniels led the batters with four for five, and Thompson got three in four times up. None of the locals had more than one safety, Ellis getting a two-base blow. Catches by Kitchen, Gray and Dormer, with a pick-up by Ellis were defensive features in the fast fixture.

Westclox Get Two.

Westclox got two runs in the second inning on hits by Bateman, Currie and Gainey, with an error thrown in. Oshawa got a run in the fourth on hits by Thompson, Daniels, Ball and Young, three dying on bases; and they added one to tie it up in the fifth on a double by Atkinson and a single by Kitchen. They went ahead in the seventh with two markers on a double by Thompson and singles by Covert and Daniels, with an out mixed up in it. Westclox shoved one over in the eighth chukker on a bad miscue and a single by Parsons. They tied it in the ninth when Ellis doubled, moved up on an out and scored on another out.

The game went into overtime, with Oshawa scoring two in the first of the 10th inning. Daniels led off with a triple and romped home on Hall's single. Bateman relieved Parsons, with Carlson going to right field. Yung flied out and Hall moved up, scoring on a single by Gray. The next two flied out. In the Westclox half, with two out, singles by Dormer, O'Leary and Calladine sent in one run, and the tying and winning runs were on second and third when Ellis flied out to first.

The box score:

Oshawa	AB	R	H	PO	A	E
Atkinson, 3b.	6	1	1	1	2	0
Covert, 2b	6	1	2	2	0	0
Kitchen, c.	4	0	1	6	0	0
Thompson, rf	4	2	3	2	0	1
Whitely, p.	4	0	0	0	1	0
Daniels, cf	5	1	4	3	0	1
Hall, ss	5	1	2	2	3	0
Young, lf.	5	0	2	3	0	0
Gray, 1b	5	0	1	11	0	0
Totals	44	6	16	30	6	2

Westclox	AB	R	H	PO	A	E
Dormer, 3b.	5	1	1	4	2	0
O'Leary, cf.	5	0	1	3	0	1
Calladine, 2b	5	0	1	2	1	0
Ellis, 1b.	5	1	1	15	0	0
Bateman, rf, p.	4	1	1	0	0	0
Currie, lf.	4	1	1	0	0	0
Gainey, ss.	4	0	1	3	4	0
Mowry, c.	4	1	0	2	1	0
Parsons, p.	2	0	1	1	6	0
Carlson, rf.	1	0	0	0	0	0
Totals	39	5	8	30	14	1

Oshawa .....000 110 200 2—6
Westclox .....020 000 001 1—5

Summary:

Stolen bases—O'Leary, Calladine; left—Oshawa 11, Westclox 5; earned runs—Oshawa 5, Westclox 4; two-base hits—Atkinson, Covert, Ellis; runs batted in—Atkinson, Kitchen, Thompson, Daniels, Hall, Calladine, Currie, Gainey, Mowry; hits — off Parsons 15 in 9 innings, Bateman 1 in 1; struck out—by Whitely 2, Parsons 1; walks—off Whiteley 1, Parsons 2; wild pitches—Parsons 2; losing pitcher — Parsons; time of game—1.15; umpires—Trott at plate, Batley on bases.

Symphony In Ebony

Like a statue in bronze is Bill Watson of University of Michigan as he completes the follow-through after putting the shot during a meet in Berlin, Germany. He is a member of the U.S. track and field team, currently touring Europe.

Major League Leaders

NATIONAL LEAGUE.

(By the Associated Press.)

Batting— Lombardi, Cincinnati, .344.

Runs—Ott, New York, 95.

Runs Batted In—Ott, New York, 96.

Hits—McCormick, Cincinnati, 170.

Doubles—McCormick, Cincinnati, 36.

Triples—Mize, and Gutteridge, St. Louis, 13.

Home Runs —Goodman, Cincinnati, and Ott, New York, 28.

Stolen Bases—Hack, Chicago, and Gutteridge, St. Louis, 13.

Pitching — Blanton, Pittsburgh, 11-4.

AMERICAN LEAGUE.

Batting—Travis, Senators, .350.

Runs—DiMaggio, New York, 112.

Runs Batted In— Foxx, Boston, 132.

Hits—Almada, St. Louis, 165.

Doubles— Cronin and Cramer, Boston, 35.

Triples—Heath, Cleveland, 15.

Home Runs—Greenberg, Detroit, 45.

Stolen Bases—Crosetti, New York, 21.

Pitching — Ruffing, New York, 19-4.

Police Called To Calm Crowd At Mimico Game

TORONTO, Aug. 31 (Special). — Mimico's Mountaineers, the Ontario Lacrosse Association's most in-and-out senior team, claimed third place in the standing by counting a 16-7 win over Brampton Excelsiors in the second game of a special playoff series at Mimico Stadium last night.

Defeated 15 to 12 in the total goals playoff in a Saturday night game at Brampton, Mimico wiped out the margin and took the round 28 to 22.

More than 3,000 fans crowded the Mounties home bowl to watch their pets flash a brilliant attack which could not be denied victory, and part of that assemblage managed to take part in a wild free-for-all that followed a fight between Joe Murphy of Mimico and Len Wilkes of the visitors. Four police officers were quickly summoned and order restored, but not before several people in the stands carefully doctored cut lips and swollen eyes. The outbreak, brought on when Murphy and Wilkes continued their feud in the penalty box, disrupted the game for a period of about twenty minutes.

Weakened by the loss of their regular goaler, Frip Harrison, who injured his arm in the last meeting of the teams, Mimico pressed young Alf Wolfe into th breach, and the youngster played a spectacular game after a wobbly start to share honors with Mickey McDonald, Duke Harrison, and Joe Murphy.

After conceding Brampton a 36-second first quarter score by Mulliss, Mountaineers went into a tie at 1-1 when Murphy counted, and took the lead again when McDonald scored. Mush Thompson got that back for the visitors, but when Gord Gair shot Mimico ahead at 3-2 they were never headed, running out a first-quarter lead of 7-2. At halftime the Mounts were in the van 11-3, and 14-4 at three-quarter time.

Mimico — Goal, Wolfe; defence, Hatton and Murphy; centre, G. Gair; rover, McLean; wings, Henson and Davidson; alternates, D. Harrison, Cassidy, Scott, Dick, McDonald, N. Gair, Gimblett.

Brampton — Goal, Greenwood; defence, Imber and M. Thompson; centre, Gibson; rover, Sloski; wings, Anthony and W. Thompson; alternates, DeGray, Gowland, Barron, Arthurs, Wilkes, Mulliss, Prosser.

Referees — Bruce Leighton, Toronto, and Allan Wilford, Hespeler.

NOT GOING TO WALES

LLANDUDNO, Wales — (CP). — Charles Whitcombe, Ryder Cup champion and Reg. Whitcombe, British open golf champion, have declined invitations to attend the International tournament here in October.

1938's Outstanding Horses In Winning Scenes

The year's two outstanding thoroughbreds are seen in action here as they romped off in easy fashion with race at Saratoga, N.Y. TOP shows El Chico, undefeated two-year-old, winning his sixth straight race, the $43,000 Hopeful Stakes. Jockey Nick Wall, of Nova Scotia, guided the juvenile leader to victory with plenty to spare, the race bringing El Chico's earnings for the year up to $74,100. He was purchased for $2,700. At the BOTTOM is seen War Admiral, still the year's handicap champion, despite some unsavory incidents, as he crossed the finish line to win the Saratoga Cup in which he easily led home Esposa and Anaflame, the only other horses entered. Moose Peters is up on Admiral.

Three Ontario Golfers Qualify In U.S.

NEW YORK, Aug. 31. —(C P)— Three Ontario golfers — C. Ross (Sandy) Somerville of London, Joe Thompson of Hamilton and Merlin Luther of Fort Erie held places today among the 170 qualifiers for the United States amateur golf championship which starts September 12 over the Oakmont country club course in Pittsburgh.

Somerville several times Canadian amateur champion, qualified automatically by virtue of his win in the United States amateur tourney at Baltimore in 1932. Thompson and Luther joined him in the starting bracket yesterday when they won places in the qualifying trials.

Thompson, who has led the district qualifiers in Buffalo for the past 3 years did it again with 72-72—144 to capture the first of five berths available in the Buffalo trial. Luther won the fifth spot with 72-77—149.

Seven Drop Out.

Seven other Canadians failed. Jack A. Cameron of Montreal, shooting on the large New York district field of Garden City, Long Island, fired 83 on his morning round and withdrew. Gordon Taylor, Jr., of Toronto with 75-78—153; J. G. Boeckh of Toronto with 78-85—163; Bob Kay of Fort Erie with 80-76—156; and Gil Snashell of Fort Erie with 80-79—159; all missed qualifying in the Buffalo district.

Gil Walker and Olin Brown of London, Ont., failed to qualify at Detroit where Walker shot 79-80—159 and Brown 83-81—164 in a trip where 152 or better was necessary to place in the championship starting field. Bob Babbish of Detroit led eight qualifiers there with 75-72—147.

Adams A Surprise.

An upset, from the Canadian viewpoint, was the failure of Ted Adams of Columbia, Mo., the Canadian amateur champion, to gain a starting berth in the Chicago district trial.

The amateurs were hot and cold all over the country as, on 31 fronts 800-odd golfers fired in the sectional qualifying rounds.

Out of the 156 players to qualify were Ven Savage and Ed Kingsley of Magna, Utah, the trans-Mississipi champion and runner-up. Savage fired a 69 and a 65 for a 10-under-par 134 for 36 holes. Kingsley nicked par for eight strokes with 68-68—136.

GOLFER AT 77

LONDON—(CP).—George Myers, 77, "can beat his age" at golf. He has a handicap of eight and still is reducing it. He won the April medal at his club with a 70, and in July posted a 71 to win.

Baseball Record

Standings and Results

INTERNATIONA LLEAGUE.

	Won	Lost	P.C.
Newark	91	45	.669
Syracuse	78	59	.569
Rochester	77	63	.550
Buffalo	69	68	.504
Toronto	68	75	.457
Jersey City	61	74	.452
Montreal	60	76	.441
Baltimore	48	87	.356

Yesterday's Results

x-Toronto 9, Buffalo 8.
Syracuse 6-2, Newark 1-1.
Rochester 3-6, Montreal 1-9.
Baltimore 10-11, Jersey City 0-10.
x—Ten innings.
Games to-day—Montreal at Rochester (2); Newark at Syracuse; Jersey City at Baltimore. Only games scheduled.

AMERICAN LEAGUE

	Won	Lost	Pct.
New York	85	37	.697
Boston	68	50	.576
Cleveland	67	53	.558
Detroit	61	60	.504
Washington	61	61	.500
Chicago	50	67	.427
St. Louis	44	75	.370
Philadelphia	44	77	.364

Yesterday's Results

New York 3, Detroit 1.
Chicago 3, Washington 2.
Cleveland 10, Philadelphia 8.
St. Louis 9, Boston 4.
Games to-day— Detroit at New York; Cleveland at Philadelphia; Chicago at Washington; St. Louis at Boston.

NATIONAL LEAGUE

	Won	Lost	Pct.
Pittsburg	72	47	.605
New York	66	54	.550
Chicago	67	55	.549
Cincinnati	67	56	.545
Boston	60	59	.504
St. Louis	56	65	.463
Brooklyn	55	66	.455
Philadelphia	38	79	.325

Yesterday's Results

Pittsburg 7, New York 1.
Boston 8, Chicago 1.
Cincinnati 5-7, Brooklyn 4-4.
Philadelphia 4-7, St. Louis 3-8.
Games to-day—Boston at Chicago; Philadelphia at St. Louis (2); New York at Pittsburg (2); Brooklyn at Cincinnati (night game).

AMERICAN ASSOCIATION.

Yesterday's Results.

x-Minneapolis 7-6, Columbus 6-3.
x-Louisville 11, Milwaukee 1.
x-Toledo 5, St. Paul 0.
Kansas City 7, Indianapolis 0.
x—First game of night doubleheader.
x—Called in sixth—darkness.

Monday Night Results.

Toledo 7, St. Paul 4.
Milwaukee 5-2, Louisville 1-0.
Indianapolis 12-2, Kansas City 4-8.
Minneapolis 8-4, Columbus 2-8.
Games to-day—Toledo at Louisville; Columbus at Indianapolis; St. Paul at Milwaukee; Minneapolis at Kansas City.

Walt Franklin To Go Far Experts Think

NEW YORK, Aug. 31 (C.P.). — Walter Franklin, a purposeful Canadian, is being hailed to-day as one of the most promising middleweight prospects now treading the prize-fight trail, but it would have been otherwise if Dame Fortune had smiled more warmly on his family.

The head of the family, formerly of Hamilton and Windsor, Ont., is a Yemenite rabbi, leader of a congregation on New York's East-side that is wealthy in its faith but poor in worldly goods.

Rabbi Abraham Franklin wanted Walter, eldest of his six children, to follow in his footsteps. Walter is a serious-minded young man, and the pride he has for his persecuted Yemenite ancestors made him want to be a religious leader of the diminishing race.

But his brothers and sisters are not old enough to earn their keep, so he set out to make a quick dollar and boxing seemed to him the readiest way of doing it.

After 13th Victory.

The hard-punching Canadian, born 24 years ago in Hamilton, where his mother dealt in watch specialties, will seek his 13th straight victory since turning professional here on Friday night. He meets Irish Tommy Grady, a tough New Yorker.

Only two of Franklin's pro opponents have weathered the terrific punching that brought him the south-western Ontario amateur welterweight when he was learning the game in Windsor. His latest triumph, a three-round technical knockout, was scored over Brooklyn's Frankie Castiglia, in Madison Square Garden last week.

But the young Jew, whose ancestors wandered the scorching deserts of Arabia and founded their own kingdom in the principality of Yemen, continues his studies. Some day he hopes to carry on for his father.

BELATED SUSPENSION

SUNDERLAND—(CP).—A. Hastings, Sunderland soccer club's halfback, has been suspended for two weeks, a sequel to an incident in the Sunderland - Wolverhampton league game last May when he was ordered off the field.

Royals Pound Wings Out While Leafs Take Buffalo 9-8 In Ten-Inning Session

(By the Associated Press.)

Syracuse Chiefs have postponed the inevitable in the International League, but Rochester Red Wings passed out of the pennant race to-day, victims of the Newark Bears and the percentages.

The Red Wings lost their last chance to overcome the huge lead of the league-leading Bears when they lost the second game of a double-header to Montreal Royals 9-6 after winning the opener 3-1 last night. Despite the fact the Bears dropped a twin bill, 6-1 and 2-1 to the second place Chiefs, the Red Wings were eliminated from the race by the champions' 16-game margin over them. The Wings have 14 games to play while the Bears, with a game with Toronto cancelled, have 17 to go.

The Chiefs, who long ago gave up hopes of winning the pennant, fattened their lead over the third place Wings to two games and merely postponed for a few days the actual pennant clinching act of the Newarkers, who are 13½ games in front.

While the Bears' eight game winning streak was going by the boards, the last place Baltimore Orioles snapped out of their nine game losing spell by taking another bargain bill from Jersey City, 10-0, and 11-10.

In the lone single game of the night, Toronto came from behind to beat Buffalo 9-8 in 10 inings. A five run rally tied the score in the ninth and the Leafs went out to score two more in the 10th to win.

Wrestling

(By the Associated Press.)

Indianapolis. — Joe Savoldi, 211, Three Oaks, Mich., and Louis Thesz, 226, St. Louis, drew. Buck Weaver, 181, Terre Haute, threw Tuffy Cleet, 184, Detroit. Rudy Strongbergen, 220, Milwaukee, pinned Chris Zaharias, 219, Publo, Colo.

San Francisco. — Bronco Magurski, 235, International Falls, Minn., pinned Bill Longson, 222, of Salt Lake, one fall.

Fights

(By the Associated Press.)

New York. — Vincent Pimpinell, 149, Brooklyn, outpointed Phil Furr, 149, Washington, D.C. (8).

Los Angeles. — Big Boy Bray, 210½, Los Angeles, outpointed Frankie Androff, 219, Minneapolis (10).

Detroit. — Henry Hook, 119, Indianapolis, outpointed Jimmy Vurso, 119, Detroit (10).

GOES TO NORWICH

NORWICH, England—(CP)—Tom Smalley, Wolverhampton and England football half-back, has been transferred to Norwich City for a fee of $19,600.

Remember When—

Gene Kunes, 26-year-old Norristown, Pa., pro, won the Canadian open golf championship at Montreal three years ago today. He fired a 68, two strokes under par, in the final round, to set up a total score of 280, two better than Vic Ghezz, of Deal, N.J.

Economy Night
TONIGHT
AT
Rye's Pavilion
The Night Everyone Waits For
ADMISSION
Men 25c—Ladies 10c
DANCING FREE
Dancing Monday, Wednesday, Friday and Saturday

TO-DAY AND THURSDAY
2.30 - 7.00 - 9.00
FOREVER--!

WILL YOU REMEMBER
MICKEY ROONEY
. . . as the lovable, gallant youth of this heart-warming American drama!
"HOOSIER SCHOOLBOY"
ANNE NAGEL • FRANK SHIELDS
SPECIAL SHORT FEATURES
Regent

SQUARE and ROUND DANCING
LAKEFIELD PAVILION
Thurs., Sept. 1
RED MONCRIEF AND HIS HAYMAKERS
Admission 25c
Standard Time

RADIO PROGRAMS

The programs listed are printed as issued by the stations and are subject to change.

Wednesday

(Afternoon, EDT)

4.45 P.M.
Girl Alone (NBC) WBEN
Leon Goldman, violin, CFRB
The Hatterfields, WLW
This English, CBL

5.00 P.M.
Castillans (CBS) WGR
Neighbor Nell, WJZ

5.15 P.M.
Silhouettes of the West, WJZ
Backwoods Breakdown, CBL
Ohio Boys' Band, WOR

5.30 P.M.
Your Family (NBC) WBEN
Gloom Chasers, CBL

5.45 P.M.
Little Orphan Annie (NBC), WBEN
Stock Quotes, CBM
Howie Wing, CFRB

(Evening, EDT)

6.00 Evening
Salad Russe, CBL

6.15 P.M.
Lew White, Organ, WJR
Evening Bulletin, CBL

6.30 P.M.
Sports News, WGR
Enoch Light's Orch., WJR
Alma Ketchell, WJZ
Germany Salutes Canada, CBL

6.45 P.M.
Doris Rhodes, Songs, WJR
Lowell Thomas (NBC) CBL

7.00 P.M.
Amos 'n' Andy (NBC) CBL
Ray Heatherton, songs, WGR WGR
Easy Aces (NBC) WHAM

7.15 P.M.
Mr. Keen, WHAM
Rollini's Orchestra, WBEN

7.30 P.M.
Lone Ranger, WOR
Living History, CFRB
The Revellers, WEAF

7.45 P.M.
Outdoors in Ontario, CBL
Science on the March, WJZ

8.00 P.M.
Gang Busters, WGR
Roy Shield Revue, WJZ
One Man's Family (NBC), CBL

8.30 P.M.
Tommy Dorsey's Orch. (NBC) WEAF
Paul Whiteman's Orch., WGR
Lone Ranger, WGN
Souvenir, CBL
Silhouettes in Blue, WJZ

9.00 P.M.
Town Hall To-night (NBC), WEAF
Meet the Champ, WABC
Bob Crosby's Orch., CBL

9.30 P.M.
Blue Velvet Music, CFRB
All-Star Football Game, WJZ
For Men Only, WBEN

10.00 P.M.
The Word Game, CFRB

10.30 P.M.
It Can Be Done, WABC
Melodies From the Skies, WOR
Interlude, CFRB

11.00 P.M.
News, CBL
Messner's Orch., WEAF
Vincent Lopez' Orch., WABC

11.15 P.M.
Under the Big Top, CBL
Let's Celebrate, WJR

11.30 P.M.
Larry Clinton's Orch., WHAM
Krupa's Orchestra, CFRB
Shep Field's, Orch., CBL

12 P.M.
Barrie's Orchestra, WOR
Childs' Orchestra, WJZ
Kemp's Orchestra, WABC
Clyde Lucas' Orch., WBEN

Thursday

(Morning, EDT)

8.30 A.M.
Vic and Sade, WOR
Just About Time, CBL
Christian Science, CFRB
Musical Tete-a-Tete, WBEN

8.45 A.M.
Hymns for To-day, CFCF

9.00 A.M.
Breakfast Club (NBC) CBL
Richard Maxwell, Songs, CFRB
The Band Goes to Town, WEAF

9.15 A.M.
The Goldbergs, CFRB
Montana Slim, WABC

9.30 A.M.
Joyce Jordan, WABC
Secret Diary, WBEN

9.45 A.M.
Tower Clock, WHAM
Bachelor's Children, WJR

10.00 A.M.
Mrs. Wiggs (NBC) CBL
Pretty Kitty Kelly (CBS), WGR
Just Neighbors (NBC) WHAM

10.15 A.M.
Myrt and Marge (CBS) WGR
John's Other Wife (NBC), CBL
Women Only (NBC) WHAM

10.30 A.M.
Josh Higgins (NBC) WJZ
Just Plain Bill (NBC) CBL
Hilltop House (CBS) WJR

10.45 A.M.
Woman in White (NBC), WBEN
Ma Perkins, WHAM
Stepmother, WGR

11.00 A.M.
Mary Marlin, WHAM
David Harum (NBC) WBEN
Hollywood Adventures, CBL

11.15 A.M.
Vic and Sade (NBC) WHAM
Lorenzo Jones (NBC) WBEN
Mrs. Page, WJR

11.30 A.M.
Big Sister (CBS CFRB
Pepper Young, WJZ

11.45 A.M.
Road of Life (CBS) WBEN
Most of Life (NBC) WHAM

(Afternoon, EDT)

12.00 NOON
Hawaiian Ensemble, WOR
Tower Town Tempos, CFRB
Sweet Hour of Prayer, CBL

12.15 P.M.
The O'Neills, WBEN
George Griffin, songs, CBL

12.30 P.M.
Richardson Strings, CBL
Romance of Helen Trent, WABC

12.45 P.M.
Our Gal Sunday, WJR
Reveries, WOR
String Quartette, CBL

1.00 P.M.
Jane Ellington, CBL
The Goldbergs, WGR

1.15 P.M.
Words and Music, WEAF
Farm Broadcast, CFRB
Vic and Sade, WGR

1.30 P.M.
Road of Life (CBS) WGR
Mother-in-Law, CFCF
Street Scene, CBL

1.45 P.M.
Gospel Singer (CBS) WJR
Glenn Darwin, songs, WHAM
Joyce Trio, CBL

2.00 P.M.
Symphonic Hour, CBL
Betty and Bob, WEAF

2.30 P.M.
Southern Cruise, CFRB
Valiant Lady, WHAM

2.45 P.M.
Hymns of All Churches, WEAF

3.00 P.M.
Army Band, WABC
Light Opera Selections, WJZ

3.15 P.M.
Ma Perkins, WEAF
Reminiscing, CKLW

3.30 P.M.
Pepper Young (NBC) WBEN
Block's Varieties (CBS) WGR
Grand Slam Revue, WHAM

3.45 P.M.
The Guiding Light (NBC) WBEN
David Harum, WOR

4.00 P.M.
Do You Remember? WGR
Backstage Wife, WBEN
Club Matinee, CBL

4.15 P.M.
Stella Dallas, WEAF

4.30 P.M.
Happy Jack, songs, WBEN
Wilson Angel, songs, WGR
Jamboree, CKLW

Radio Log

CANADIAN CORPORATION

	M.	Kc.
CBL	551	840
CKCL	517	580
CBM		1050
CJBO		880

COLUMBIA SYSTEM

WABC	349	860
CFRB	435	690
WJR	400	750
WGR	545	550

MUTUAL SYSTEM

WOR	422	710
WLW	428	700
WGN	416	720

NATIONAL (Blue Network)

WJZ	395	760
WHAM	261	1350

NATIONAL (Red Network)

WEAF	454	660
CRCT	357	840
WBEN	383	900

Ontario's Best At One Mile

Dot Hobson

Gord Devlin

In the Ontario one mile swimming championships staged at the Canadian National Exhibition in Toronto, two home-towners came through with victories and the right to represent Ontario in the Canadian championships. Winner of the girls' event was Dot Hobson, who came home in front of Flo Humble, Canadian champion from Montreal, her time being 26:37.4. The men's event went to Gord Devlin in 23:45.0, as he crossed the line 150 yards ahead of George Balfy, 16-year-old champion from the west.

Commencing To-morrow – Daily at 2.30 - 7.00 and 9.00
GET AN EYEFUL, AN EARFUL, AND A BIG HEARTFUL OF THIS GRAND ROMANTIC HIT!

—EXTRA ADDED TREATS—
ROBERT BENCHLEY —In— "HOW TO RAISE A BABY"
OUR GANG —In— "CAME THE BRAWN"
CAPITOL
To-night Only
(Last Complete Show at 8.20)
Ginger Rogers, Douglas Fairbanks, Jr.
"HAVING WONDERFUL TIME"
—Also—
"FAST COMPANY"
—With—
MELVYN DOUGLAS
FLORENCE RICE

You Will Be Able to Either Find or Rent Your House or Apartment In the Want Ads.

HAVE YOUR AD. IN BEFORE ONE O'CLOCK ANY DAY, AND ON SATURDAYS 10 O'CLOCK
WE ARE AT YOUR SERVICE AND WILL GLADLY HELP YOU WRITE YOUR AD. IF NECESSARY

FLORISTS 1

THE PETERBOROUGH FLORAL CO Flowers Delicately Arranged for All Occasions.
436 Water. 'Phone 1395. Nights 1688J

MONUMENTS

J. PIRIE
Monuments
MARKERS — INSCRIPTIONS
Superior Workmanship
Lower Prices
71 Crescent Street Tel. 2892

COMING EVENTS

First Insertion, 25 Words or less, minimum charge 50c. Subsequent consecutive insertions, 40c per Insertion. All over 20 Words, 2c per extra word per Insertion.

SOCIAL EVENING, Sacred Heart church basement, Thursday, Sept. 1, 8.30 p.m. Your choice of 30 Prizes, including five specials. Games free. Admission, 25c; door prizes.

PERSONALS

IT'S TIME TO HAVE THAT HAT Cleaned. Service Cigar Store, George Street.

KNOW THYSELF. CONSULT MADAME Alda, Psychologist. Different. Truthful. Accurate. 'Phone 1459J.

WELCH'S BEAUTY SALON 'Phone 844. 140 Hunter Street W. Guaranteed Oil Permanents from $2.00 to $7.50. Special Prices for Mornings. All lines of Beauty Culture. Elsie Blears, Mgr. 10 years experience.

JEANNE'S BEAUTY SALON, 186 Prince. 'Phone 735M. Special Prices on Permanents. Mrs. Jones (formerly of Marino's).

Taxis.

FOR BETTER SERVICE
'PHONE 105
CAPITOL TAXI.

'PHONE 2350 — FOR PRICES ON YOUR Trips, any time, any place. We are at your service. Drummond Taxi.

FOR SALE

4 Miscellaneous 4

FEMALE POMERANIAN PUPS. 111 Mary Street.

BROWN TWEED FUR-LINED COAT, Coon Collar, size 36; reasonable. 469 Gilmour Street.

GLASS GREENHOUSE, 40 x 30, COMplete. Apply Peterborough Metal and Waste Co., corner Simcoe and Bethune.

CREAM WICKER BABY CARRIAGE, Al condition, winter runners, $8.00. 391 Park Hill Road.

VICTOR RADIO FOR SALE OR EXchange for Small Car, good condition. 106 McDonnel.

ONE 6-TUBE BATTERY SET, GUARanteed, $5.00. Johnston's, George at McDonnel.

SECOND-HAND FURNITURE. THIS includes a Piano and Organ. Apply 482 Mark.

10-TUBE VICTOR RADIO, CABINET, like new. 913 Water.

FIVE GOODYEAR TIRES, SIZE 625 x 16. Apply Room 2, 181 Charlotte.

DAWSON'S GOLDEN CHAFF SEED Wheat, clean. James Manley, Route 8, Peterborough, 12 ring 13, Keene.

CHEST OF DRAWERS, WITH MIRROR. Five Dollars; Large Mirror, One Dollar. 167 Antrim.

ONE HECLA HOT AIR FURNACE, 24-inch fire pot, used one year. Can be seen set up with pipes on. W. C. Bennett, 273 Dalhousie Street. 504F.

HANDSOME INLAID TABLE, ANTIQUE. Write Box 316, Examiner.

BOSTON PUPPIES, THREE MONTHS; Male Wire-haired Terrier, House and Car broken. Welch's, 140 Douro Street. 'Phone 1335J.

SMALL DRUM, SET OF ORCHESTRA Bells, and a Xylophone. 358 Stewart.

GOLF CLUBS AND BAG, CHEAP. 243 McDonnel.

GENT.'S BICYCLE, GOOD CONDITION, cheap. 'Phone 878.

BEATTY ELECTRIC FLOOR POLISHER cheap, practically new. 'Phone 1597.

'33 B.S.A. MOTORCYCLE, GOOD CONdition. 'Phone 3071.

WATERLOO THRESHER, FEEDER AND Blower, McCormick-Deering Tractor, 10-20. W. A. Wood, Fraserville.

QUEBEC HEATER, 4' 6" MATTRESS. Apply 60 Murray Street.

FUMED OAK NINE-PIECE DINING-Room Suite. Worth $100. Sacrifice $35. 207 Simcoe.

OUTBOARD MOTOR BOAT, SNAP. Apply Lew Parks, Crawford's Grove.

PEKINESE PUPPIES, REGISTERED stock. 567 Albert Street.

The Examiner
CLASSIFIED ADVERTISING RATES

Cash Rate:
1 Cent per Word or Figure per Insertion, Minimum Charge 25c

Charge Rate:
2 Cents per Word or Figure per Insertion, Minimum Charge 35c

Box Numbers:
One or more Consecutive Insertions 10c

Coming Events:
Per Word per Insertion 2½c
Minimum Charge 50c

Special Announcements:
Birth Announcements 50c
Engagement Announcements .. 50c
Marriage Announcements 50c
Death Notices 50c
Card of Thanks (up to 1 inch) 50c
In Memoriam (up to 2 inches) 75c
Over 2 inches (per inch extra) 50c

Legal, Municipal, Government, Auction Sales:
First Insertion, per agate line .. 12c
Repeat Insertions 8c

'PHONE 1600:

FOR SALE

4 Miscellaneous 4

BASEMENT—HOME FURNISHING CO.

3-PIECE USED CHESTERFIELD SUITE $19.00
3-PIECE USED CHESTERFIELD SUITE $34.00
ONE ONLY CHESTERFIELD $10.00
ONE KITCHEN CABINET $12.00
ONE ONLY COAL AND WOOD RANGE, GOOD CONDITION.. $19.75

BASEMENT—HOME FURNISHING CO.
204 Charlotte Street
Telephone 1428

QUEBEC COOK STOVE AND HEATER, Library Table, Writing Desks, Beds, Kitchen Tables, Rug. 220 Dublin Street. 'Phone 1534J.

UPRIGHT PIANOS, LATEST STYLES, Four to choose from. Real cheap. Fine's Furniture Store.

CAMERAS - KODAKS
Slightly Used Machines. Guaranteed new condition. Reduced Prices to Clear.
THE ROY STUDIO CAMERA SHOP
140 HUNTER STREET.

CHOICE TOMATOES, 25c BUSHEL AT House. Bring Containers. W. Mathews, Downer's Corners, 'Phone 859 ring 1-3.

MODERN UPRIGHT PIANO, PERFECTly plain, good tone. 'Phone 2284.

LLOYD PRAM FOR SALE, CHEAP. 'Phone 1849.

SCOTTISH TERRIER PUPPY, REGISTered. Hedgley Kennels, River Road South, 'Phone 3316W.

HOOVER, LIKE NEW, ALL ATTACHments, reasonable, for cash. 'Phone 1597.

5 Fuel 6

HEMLOCK AND PINE SLABS, $2.50 Half-Cord. Dinsdale's. 'Phone 153.

$1.25 QUARTER-CORD — BEST DRY Slabs or Mixed Soft Wood. Albion, 'Phone 58.

MIXED SLABS, 12-INCH, $4.50 A CORD. Real Buy. H. F. Doig. 2097.

DRY SOFTWOOD MILL CUTTINGS, $2 per Load. Dry hardwood, Ski Blocks and Cutting, $3 per Load. Peterborough Canoe Company. 'Phone 62.

DRY SOFWOOD, MILL CUTTINGS, $2 per Load. Dry Hardwood, ski Blocks and Cutting, $3 per Load. Peterborough Canoe Company. 'Phone 62.

7 Livestock and Poultry 7

TWO GOOD WORK HORSES, SOUND. Apply Lloyd Van Volkenburg, Trent River.

WORK HORSE, CHEAP, OR TRADE for Cattle. Allen Taylor, Warsaw.

REGISTERED HEREFORD BULL, 2½ years old, TB tested. Apply William Crane, No. 8, Peterborough.

FIVE DAIRY HEIFERS, TESTED, BRED to freshen early, from good milking mothers, 'Phone 509 ring 6, Lakefield.

AGED WORK HORSE FOR SALE OR Exchange for Milk Cow. Apply Henry Oliver, 8th Concession, Smith.

TEAM OF GOOD WORK HORSES, 6 and 8 years, weight about 1,300, full brother and sister. Apply George Trotter, Clydesdale.

8 Real Estate 8

$1,800.00 BUYS 6-ROOM BRICK, CENtral, hardwood floor down, furnace, bath. Low taxes. Terms.
A. E. THOMPSON, Realtor,
Kresge Building. 'Phone 536.

FOR SALE — SMALL GROCERY AND Confectionery Business, near C.G.E.; light Stock and Fixtures. Cheap for cash. Write Box 304, Examiner.

NEW 6-ROOM BRICK HOUSE, HARDwood floors, modern, residential district. Easy terms $4,500
100-Acre Farm, Cement Block House, new steel clad barn, well watered. Excellent buy. Terms $3,000
R. E. DARLING
366 Water St. Phone 2266

FRAME COTTAGE, 5 ROOMS, 3-PIECE bath, hardwood floors, good Lot, central $2,500
Frame 8 Rooms, 3-piece bath, hot water heating, large Lot, good location $1,800
M. STOREY
374½ George. 'Phone 939.

$2,000.00 BUYS FIVE-ACRE FARM, good Brick House, three henhouses, horse and cow stable, drive shed, pig pen and granary. Electric lights in all buildings. Half-mile from Town on Highway. Must be Sold to Close an Estate. Apply Mrs. Robert Sedgwick, Norwood, Ont.

FOR SALE — 100 ACRES OF LAND, IN Douro Township, Peterborough County, all under cultivation, with good Buildings, silo, cistern, two wells, near School and Church. Also 50 Acres of Land, close by, with running creek. Apply to Executor, Mrs. Margaret Allen or Bart Allen, 650 Armour Road, Peterborough.

TO CLOSE AN ESTATE, 8-ROOM House, all conveniences, garage, lovely home 560 Charlotte Street. 'Phone 994 ring 5.

FOR SALE OR RENT — 172-ACRE Farm, Concession 4, Lot 12, Emily, Second Lot North No. 7 Highway, 2½ miles from Omemee. Large barn, Brick House, School on Farm; in first-class condition; suitable for Mixed Farming. Always occupied by the owner. For further particulars, apply on Premises.

9X Building Material 9X

PHONE 697
LUMBER; NEW AND SECOND-HAND PLUMBING SUPPLIES; SINKS, BASINS, WASHTUBS; BATHTUBS, TOILETS, ETC. METAL ROOFING AND SIDINGS; STRUCTURAL STEEL; PIPE, FITTINGS, BELTING, PULLEYS.
BAGS
FLOUR, FEED, CHOP, BRAN, ETC. MAIL ORDERS GIVEN PROMPT ATTENTION.
PETERBORO METAL Co.

CLASSFIED ADS BRING
BIG RESULTS

FOR SALE

10 Used Cars 10

'29 ESSEX, IN GOOD CONDITION. 461 Chamberlain Street.

J. J. DUFFUS CO.
OUR CARS ARE GUARANTEED.

'37 Pontiac Full Deluxe Sedan $890
'37 Pontiac Full Deluxe Coach $850
'36 Buick Deluxe Convertible Coupe, with Radio. This Car is in exceptionol shape $925
'35 Hudson Sedan $575
'33 Buick Sedan $575
'33 Chevrolet Sedan, Master $400
'30 Buick Sedan $250
Chevrolet Master Coach, with Trunk $390
Pontiac 6-Cylinder Sedan $290
DeSoto Sedan $325

'36 Ford Heavy Duty, long wheel base, dual wheel Stake Truck. Less than 4,000 miles on the motor $690
10 Other Cheaper Used Cars from $50 to $250 from which to choose.

J. J. DUFFUS CO.
24-HOUR SERVICE
TELEPHONE - 1760.

1929 ROADSTER, CHEAP FOR CASH. 27 St. James Street.

'28 CHEVROLET COACH, GOOD TIRES. Clean inside and out. Original paint, mechanically OK. 47 Park S., at Westcott.

1932 CHEVROLET COACH, MECHANICally perfect, finish like new. May be approved Evenings. 547 Chamberlain Street.

$395.00
'33 FORD TUDOR
Small Mileage. New Tires. Good Paint.
Owner Forced to Sell.
CHAS. H. ELLIOTT
Studebaker and Packard Sales at the
J. E. A. Fitzgerald Fuel Office.

DURANT SEDAN, BEAUTIFUL CONDItion. 175 Park Street.

'30 PONTIAC SEDAN, RUNS GOOD, has good appearance, $175. Will take Trade. 405 George Street S.

CHEVROLET COACH, 1938, LOW MILEage. Practically a new car. Terms cash. 'Phone 1155W.

1928 NASH SEDAN, IN GOOD RUNning order, cheap for cash. 'Phone 3224M.

FOR SALE — BUICK SEDAN, 1931 Model, in good condition. 'Phone 306J. Apply Evenings, between 6 and 8.

TO RENT

11 Miscellaneous 11

OFFICE, GROUND FLOOR, WELCH'S Barber Shop, 140 Hunter Street W.

11X Apartments for Rent 11X

DUPLEX, FOUR NICE ROOMS, adults. Apply 183 Antrim.

GARAGE. 545 BETHUNE STREET.

UNFURNISHED, UNHEATED FLAT. 660 Reid.

SEMI-APARTMENT, GROUND FLOOR. Apply 116 Antrim.

GARAGE TO RENT. 789 GEORGE Street North.

UNFURNISHED SMALL APARTMENT, heated, separate entrance, garage. 601 Water.

THREE - FOUR ROOMED HEATED Apartments, Furnished, Unfurnished, garage, Couples. 709 Water.

SMALL APARTMENT, SUIT COUPLE. 47 Hunter East.

BRIGHT FIVE-ROOMED APARTMENT, hardwood floors, hot water heating, central; adults. 326 Rubidge.

MODERN APARTMENT, PRIVATE bath, entrance. 614 Stewart.

11XX Houses to Rent 11XX

MODERN BRICK HOUSE. 660 REID.

SIX-ROOMED HOUSE, EDINBURGH Street, adults. 'Phone 789F.

499 McDONNEL — EIGHT-ROOMED Brick, hardwood floors. Apply 570 Gilchrist.

12 Rooms 12

LARGE FRONT BEDROOM, ALSO Couch Room, central. 384 Stewart.

FURNISHED ROOM, SUITABLE FOR Light Housekeeping. 'Phone 1681. 701 George.

FURNISHED ROOM, GEORGE STREET North. 'Phone 930W.

THREE OR FOUR FURNISHED ROOMS. 29 Lafayette Avenue.

TWO-ROOMED APARTMENT, FURnished for sleeping and Light Cooking. Apply 477 Rubidge.

LARGE FRONT ROOM, QUIET HOME, hot water, telephone, garage, and Meals optional. 'Phone 1521F.

FOUR-ROOMED FLAT WITH BALCONY Partly Furnished or Unfurnished. Middle-aged Couple or Professional Girls. Call Evenings, 359 Reid Street.

LARGE FRONT FURNISHED BEDroom. 218 London Street.

ROOMS TO RENT, 885 WATER STREET. 'Phone 3136W.

TWO BEAUTIFUL LARGE BED-SITting-Rooms, with Kitchenette, fireplace, oak floors, automatic hot water heating, janitor service and continuous hot water. Huntington Apartments, corner of Burnham and James (formerly Lundy Estate). 'Phone 1620.

TWO UNFURNISHED ROOMS. APPLY 417 Rogers Street.

FURNISHED ROOM, HOT WATER, gas; suitable for Students. 'Phone 2841J.

SECOND FLOOR, IN QUIET HOME, private bath, central; Furnished or Unfurnished; adults. 'Phone 1710J.

FOUR-ROOMED FLAT, WITH BALcony and three-piece bath, 733 Water. 'Phone 647W.

COSY ROOMS, WELL SUITED FOR Students; Housekeeping privileges. 'Phone 1663M.

TO RENT

12X Summer Cottage to Rent 12X

FURNISHED COTTAGE, CHEMONG Park, now available. Lot for Sale at Park. 'Phone 1489W.

COTTAGES TO RENT ON LOVESICK Lake, one mile from Burleigh Falls, on Oregon Trail. Late fishing, shooting—$15.00 Weekly, $2.50 per Day. Address Mrs. J. C. Strickland, Chippewa, Burleigh Falls, Ont. 'Phone Lakefield 92 ring 3.

WANTED

15 Miscellaneous 15

OLD GOLD — PHILLIPS, 408½ GEORGE (Over Liquor Store).

LIVE POULTRY — SPECIAL PRICE. 694W. 342 Stewart. M. Katz.

STOVES, HEATERS. ALF. HUDSON. 'Phone 65, Lakefield.

THREE OR FOUR ROOMED APARTment, Furnished, heated, central. Write Box 302, Examiner.

GOOD GUITAR, REASONABLE. STATE price to Box 305, Examiner.

WANTED — TO RENT, ON LONG Lease, or would consider Buying on easy terms, Ten Acres Garden Land, with respectable buildings. Write Box 312, Examiner.

ROOM AND BOARD WANTED BY Business Man, central position. Write Box 313, Examiner.

WANTED— BY TWO BUSINESS GIRLS, Three Unfurnished Rooms, central. Write Box 314, Examiner.

SMALL GA SSTOVE, WITH OVEN; also Radiator. 'Phone 1962F.

ESTIMATE ON WORK IN EXCHANGE for Choice Lot. Write Box 315, Examiner.

WANTED — TEAM OF HORSES FOR Light Work for Fall; good home. 'Phone 1814M.

WANTED — ONE LARGE OR TWO Small Unfurnished Rooms for Light Housekeeping; central; reasonable. Write Box 317, Examiner.

ONE LARGE ROOM OR TWO SMALL Ones, Downstairs, vicinity of Simcoe and Rubidge. 'Phone 1325W.

BOARD AND ROOM FOR PETERBOROough Business College Students; central. Please write, giving full particulars regarding price, conveniences, J. A. McKone, President.

WARM, COMFORTABLE ROOMS, FURnished or Unfurnished, for Two Business Girls; central. Write Box 291, Examiner.

RESPECTABLE MAN WANTS FURnished Housekeeping Room. Write Box 297, Examiner.

WE BUY USED FURNITURE AND Stoves. 'Phone 1534J.

RELIABLE TENANT DESIRES TO Rent Farm of One Hundred Acres or more, near Peterborough. Possession this Fall. Write Box 293, Examiner, or 'Phone 384 ring 42.

18 Help Wanted, Female 18

EXPERIENCED MAID FOR GENERAL Housework. Apply, Afternoon, 319 Boswell.

EXPERIENCED LADY HAIRDRESSER; must be first-class; good wages for the right Girl. Write Box 311, Examiner.

CAPABLE, EXPERIENCED GENERAL Housemaid. 491 Homewood Avenue.

WOMAN FOR LIGHT HOUSEWORK, IN home of 3 adults. L. C. Huycke, Hastings.

19 Help Wanted Male 19

MAN FOR GENERAL FARM WORK. 'Phone Bethany 2 ring 11.

19X Agents Wanted 19X

ARE YOU AMBITIOUS? WE OFFER Reliable Men an opportunity to establish a profitable steady business retailing our Complete Line Household Products. Vacancy in Peterborough. Peterborough County open also for Man with car. Write to-day. Ward's Products, John South, Hamilton.

WANTED

CHRISTMAS CARD AGENTS TO handle New Line of Personal Christmas Cards. You'll be surprised at the values at One Dollar per Dozen, printed with name and address. Start early. 85% of the public buy Christmas Cards. Season just starting. We will be pleased to send you our Sample Book without charge. Rotogravure Art Co., Wellington and Orillia Streets, Toronto.

CAR OWNERS MAKE MONEY ALL year selling nationally known Trees and Plants, guaranteed quality. 25% more Sales the new Coupon way. We pay weekly. Luke Brothers Nurseries, Montreal.

20 Employment Wanted 20

DRESSMAKING AND ALTERATIONS. 'Phone 1875J.

ENGINEER, SECOND-CLASS CERTIFIcate, twenty years' experience. Apply 242 Euclid Avenue. 'Phone 2015W.

EXPERIENCED SALESWOMAN DEsires Position. Write Box 306, Examiner.

WIDOW WOMAN DESIRES DAY Work. Write Box 301, Examiner.

CANADIAN LEGION HAVE LISTS OF Competent Returned Men to Fill Temporary or Permanent Positions Give the ex-Soldier a chance to work for you 'Phone 141

21 Boarders Wanted 21

STUDENTS OR OTHER BOARDERS, central. 491 Aylmer.

COMFORTABLE ROOMS WITH BOARD Telephone 1584.

Hurry! Hurry! All You Fishermen

Take Notice—The Want Ads offer Good Used Cars, Boats, Bait, Tourist Accommodation; and you can sell your Used Tent, Fishing Tackle, Canoe, Cottage, Trailer, Golf Clubs, etc., through the same.

WHO CAN DO IT

22f Miscellaneous 22f

DUSTLESS FLOOR SANDING. J. B Vance, 773 Aylmer Phone 1292.

EXPERT FLOOR CLEANING AND Polishing. Frank Johnson. 'Phone 44.

EXPERT FLOOR POLISHING. 'PHONE 1714.

PAINTING, PAPERING, INTERIOR DEcorating. Reasonable rates. 'Phone 797M.

INQUIRE ABOUT OUR FREE BATHroom Painting Offer. Fully Guaranteed Paperhanging and Painting at Lowest Prices. 'Phone 1663M.

23 Auto Repairs and Accessories 23

COAL OIL, 15c. GASOLINE, 14c (TAX Extra). Car and Tire Repair. Auto Parts and Accessories. Dawson Service Station. 'Phone 1523.

28 Moving and Storage 28

SHORT DISTANCES OR ANYWHERE in Canada or United States. Covered Padded Vans. Experienced, Courteous Man. Apply, full particulars. M Rawlinson Limited. 610 Yonge Street Toronto

34 Radio Service 3

1939 PHILCO CAR RADIOS $39.95.
BROWN'S RADIO SERVICE 547 GEORGE STREET.

37 LOST 37

CAR KEYS, ON HUNTER, BETWEEN Water and George Streets. Kindly leave at Examiner.

BLACK AND WHITE HOUND FROM Dr. Johnston's Hospital. 'Phone 351, Windsor Hotel. Reward.

GREY PERSIAN KITTEN, CORNER Leslie and Homewood Avenue. Finder please 'Phone 2867.

SUITCASE, BETWEEN JAMES STREET, East City, and Downer's Corners, or Stewart Hall. Reward. 'Phone 3244M.

PROFESSIONAL

41 Accountant 41

EDWARD HUMPAGE — Chartered Accountant, Auditor. 419 George Street.

44 Lawyers 44

EMMETT F. SHEEHY — Bonded Attorney, Loans. 397 George Street.

PECK, KERR & McELDERRY — Barristers and Solicitors. 415 Water Street, Peterborough. Telephone 1950. E. A. Peck, K.C., F. D. Kerr, K.C., V. J. McElderry, K.C.

HON. G. N. GORDON, K.C., W. B. GORDON — Law Offices, 395-397 George Street. Appointment by Telephone, 3300 and 3301.

JACOB LOW — Barrister, Solicitor, Notary Public. Money to Loan on First Mortgages. 219 Hunter Street West, Peterborough, Ont. 'Phone 2244. Nights and Holidays 1027.

ALEXANDER L. ELLIOTT, K.C., M.P.P. —Barrister, etc. Money to Loan. Interviews by Appointment. Telephone 3. Office: 356 George Street, Kresge Building, Peterborough.

W. R. PHILP — Barrister, Solicitor, Notary Public. 385 Water Street. 'Phone 602.

47 Mineral Fume Baths 47

MINERAL FUME BATHS. DE-TOXIFY AND RE-VITALIZE NATURE'S WAY. 'PHONE 3157, PETERBOROUGH 220 BROCK STREET

49 NOTICES 49

NOTICE

SCHOOL OPENING FOR PUPILS OF QUEEN ELIZABETH SCHOOL.

Temporary Accommodation for Classes will be provided in the NORMAL SCHOOL. Parents will assist organization of Classes, etc., by having Pupils present on Tuesday Morning, September 6th.

W. H. FRISE,
Secretary.

MONEY TO LOAN
HOUSEHOLD
LOANS
WITHOUT ENDORSERS
Rates authorized by special Act of Dominion Parliament.
Loans $50 to $500. No credit enquiries of friends or relatives. Immediate service on all applications. 12 months to repay. To apply: 'Phone or visit office
"Doctor of Family Finances"
Central Finance
CORPORATION
Second Floor, KRESGE BUILDING
355 GEORGE STREET
TELEPHONE 1703, PETERBOROUGH
Loans Made in Nearby Towns
Tune in CFRB, 6-6.15 p.m. Daily.
Offices in ten Ontario cities

MORTGAGE LOANS 5½% APPLY TO G. N. Gordon K.C. and W. B. Gordon

PERSONAL LOANS
$50 TO $400
To responsible persons of sufficient earning ability who are the owners of a Car or Furniture, whether fully paid for or not, we offer a service. Only your signature required. Loans repayable in convenient monthly payments.
TORO FINANCE CO.
181 CHARLOTTE STREET

No Embarrassment
A DIGNIFIED, confidential service offers loan on your car without embarrassment of any kind. Deal direct with responsible financial management. NO endorsers required—quick service, reasonable rates.
DIXON & HURLEY
Peterborough, Ontario
391 Water Street Tel. 498J
Representing
Campbell Auto Finance Company, Ltd.
ACCOUNTS ANYWHERE IN ONTARIO.

50 AUCTION SALES 50

FOR A SUCCESSFUL AUCTION— J. H. MILES, Auctioneer, Valuator. Tel. 1477.

FARM STOCK AND IMPLEMENTS — Albert Archer, Lot 5, Concession 4, Smith, No. 7 Highway, Friday, September 2, 1 p.m.: Horses, Full Line Implements; contents Seven-Roomed House.—J. H. Miles, Auctioneer, 494 George Street. 'Phone 1477.

MILES' AUCTION ROOMS— THURSday, September 1, at 1.30: Piano, Radio, Organ, Chesterfield Suite, New Breakfast Suite and Studio Couch, Dressers, Beds, Stoves, Tables, Chairs, Dishes etc.

HOME IMPROVEMENT

Plumbing and Heating.

FOR EXPERT PLUMBING AND HEATING REPAIRS & CONTRACTS SEE J. L. P. SMITH - 372 WATER ST.

FOR CEMENT WORK
'PHONE HOWARD ROSE 2312J
FREE ESTIMATES.

Electrical

GRANT & LOUCKS
FOR WIRING, FIXTURES, WIRING DEVICES, REFRIGERATORS.
Free Estimates on Jobs.
RADIOS, ETC.
'PHONE 798.

Peterboro' Bowlers Win In Campbellford

(Examiner Correspondence.)

CAMPBELLFORD, Aug. 31.— H. Fee and Mrs. Al. Heckman of Peterborough took the prize for high score with three wins at the mixed doubles tournament staged here on Monday.

Twenty-six rinks from Peterborough, Norwood, Havelock, Madoc, Kingston, Sterling and Warkworth were entered in the competitions which twice during the day had to be abandoned owing to rain. Other prize winners were Mr. and Mrs. Joseph Topping of Kingston, whose score of 47 won for them second prize for three wins. Mr. and Mrs. P. M. Locke of Campbellford, won third prize for three wins with a 42 score.

High score for two wins was 42 won by Mr. and Mrs. J. A. Linton of Campbellford and Mr. P. Gunn and Mrs. Calvery of Madoc, were high with one win and a score of 41.

Yesterday's Stars

(By The Associated Press)

Jim Tobin and Gus Suhr, Pirates —Tobin held Giants to five hits and Suhr, in perfect day at bat, drove home five runs with triple and double as Bucs won, 7-1.

Buster Mills, Browns—Clouted double and three singles in 9-5 triumph over Red Sox.

Harry Craft and White Moore, Reds—Craft's ninth-inning single drove in run that beat Dodgers, 5-4, in opener; Moore's five-hit hurling beat them, 7-4, in second game.

Jeff Heath, Indians—His two home runs helped gain 10-8 decision over Athletics.

Gill Brack, Phillips, and Clyde Shoun, Cardinals—Brack hit homer with man on as Phils won first game, 4-3; Shoun's one-hit relief work for five frames marked Cards' 10-inning 8-7 victory in nightcap.

Bill Dickey and Spud Chandler, Yankees—Dickey's single with bases loaded furnished deciding margin as Chandler held Tigers to five hits and Yanks won, 3-1.

Jim Turner, Bees—Gave five hits and only two passes in halting Cubs, 8-1.

BATH, England—(CP).—The 100-mile cycling trial at the Bath Road Club's meet here recently was the closest in its 48-year record, "Shake" Earnshaw won in 4:29:1, three seconds better than Fred Willett.

ADDITIONAL SPORTS ON PAGES 8 AND 9

Canterbury's Dean and Fiancee

Dr. Hewlett Johnson, 64-year-old Dean of Canterbury, is shown here with his youthful fiancee, Miss Nowell Mary Edwards. Miss Edwards, an artist, has been active in aiding Spanish refugees. She also has been acting as hostess for the dean since the death of his wife, seven years ago. They will be married in early fall.

SPORT SPICE
By EDDIE BRIETZ

NEW YORK, Aug. 31—(AP).—Del Baker has the Tigers hustling and most of them hope he'll be elected for another term. . . One and all deny Hank Greenberg and Mickey Cochrane had a fist fight in the clubhouse a short time before Owner Walter Briggs gave Mickey the air. . . For a guy who never has won a fight in the United States, Tommy Farr's demands for a bout with Gunnar Barlund (35 per cent and a cut of the radio rights) would seem a bit exorbitant. . .

A changed batting stance is largely responsible for Tommy Henrick's batting streak. . . Jack Dempsey's Broadway bar isn't doing the business of the mother joint on Eighth Avenue, but Jack has no complaints. . . No club has been more beset by injuries and hard luck this year than the Giants, so give Bill Terry credit for keeping them up there, whether you like him or not.

Pity Frankie Frisch couldn't get his Cards organized sooner. . . Right now they're doing just about the best job in the National League. . . Buck Newsom of the Browns didn't use the thumb of his pitching hand in hurling that four-hitter last Sunday—it was too swollen. . . . Which reminds us that while they are a total loss, the Browns keep hustling away for old Gabby Street, which is something the St. Louis office should keep in mind when they start planning for next year.

The Reds Might Have——?

With Vander Meer and Grissom in there the Reds might have copped that National League gonfalon. . . . Eddie Brannick, Giant secretary and the most loyal rooter the team has, sits in the bleachers and changes ties three times a day, but no dice. . . .

Tom Stow, the Oakland tennis pro, who made Don Budge what he is to-day, has travelled 3,000 miles to see how the greatest amateur player in the world really is. . . Hype Igoe, ace boxing writer of The New York Journel-American, has licked typhoid and will be back on the job soon.

Writers all around the circuit think Casey Stengel has done one of the best managerial jobs in the National this year. . . Mickey Cochrane, wearing a broad-brimmed sombrero gallops into town each morning from a Wyoming ranch to get the morning papers and read the box scores.

Greyhound Fails To Equal Record

SYRACUSE, N.Y., Aug. 31.—(AP).—Greyhound, world's champion trotter, failed to threaten his own record of 1:56 in an exhibition mile at the New York State Fair Tuesday, when Sep Palin drove him in 1:59¼ over a track slightly heavy from overnight rains.

The time was approached by Nate Hanover, owned by J. W. Gleason of Williamsport, Pa., in the second heat of the 2:12 pace, when he paced a mile in 1:59¾ during a straight-heat sweep of the event. Vic Fleming, veteran Syracuse driver from Dundas, Ont., who held the reins on Nate Hanover, scored a double victory, piloting Peter Song to first money in the 2:11 trot.

2:11 Trot; Purse, $1,500.

Peter Song, br.h., by Peter Volo-Evensong (V. Fleming) 6 1 1
Boyne (Bostwick) 1 2 3
Gaylmakinnis (Short) 2 3 2
Brogan (Pownall) 3 5 4

Lawrence D and Protectorate also started.
Times—2:05, 2:04, 2:05.

2-Year-Old Trot; Purse, $4,000.

Nibble Hanover, bc., by Calumet Chuck-Justessime (Whitney) 1 1
Bagpiper (Pownall) 2 3
Lyrmite (Berry) 3

Mack Bell, Peter Astra, Stardrift, Perperado, Belmont Hanover, Clay Hanover and Gauntlet also started
Times—2.05½, 2.04¾.

2:12 Pace; Purst, $1,500.

Nate Hanover, b.g., by Bunter
Helen Dillon (V. Fleming) .. 1 1 1
Utone Ridge Direct (Lacey) .. 2 2 2
Highland Worthy (Pownall) .. 4 4 3
Single Stine (Parshall) 3 5 4
Friscodale (Palin) ..... 5 3 dr
Times—2.03¼, 1.59¾, 2.04½.

2:22 Trot, Half-mile Track Horses, $500.

Roxana, br.b., by Bolegda (Muckle) 1 1 1
Major Briton (Reynolds) .. 5 2 2
Hollyrood Darrell (Burton) 2 3 3
Miss Richmond (Downes) .. 3 4 4

Helen the Great, Strawberry, Volatile and Hackensack also started.
Times—2.08, 2.08, 2.08¾.

OUR BOARDING HOUSE —with Major Hoople

The Crossword Puzzle

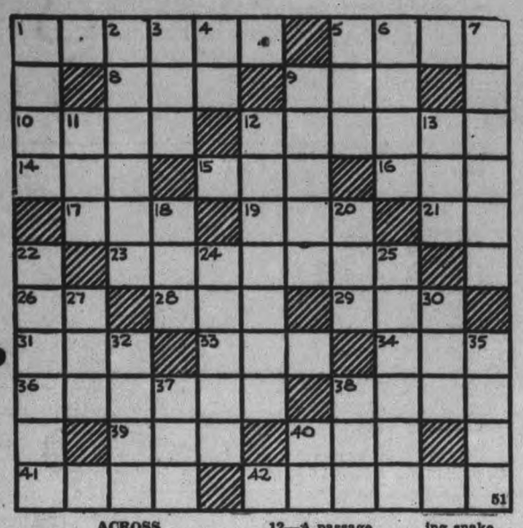

ACROSS

1—Hearken
5—A beehive of twisted straw
8—A kettle
9—Electrified particle
10—Comb, as wool
12—A banner
14—Man's name
15—Hewing tool
16—Little child
17—Curious scraps of literature
19—Weep
21—First note of the scale
23—Hailed
26—River in Siberia
28—A seaman
29—A lump
31—The populace
33—Watch secretly
34—A drunken loafer
36—A polo stick
38—Otherwise
39—To further
40—Wreath of flowers (Hawaii)
41—A memorandum
42—Brass wind instrument

DOWN

1—A cord in a shoe
2—The vernal season
3—A small child
4—Prefix meaning "in"
5—Letters of the signal of distress
6—Grow together, as bone
7—Piebald horses
9—Lethargic
11—A wing
12—A passage selected from a book
13—A deity
18—Knack
20—A yearning
22—Frequent
24—Alleviated
25—Capital of the Irish Free State
27—Large crushing snake
30—Motor coach
32—To cry, as a calf
35—Flesh of animals used as food
37—Falsehood
38—Ever (contracted)
40—Hear!

Answer to previous puzzle

S	L	A	S	H		T	O	N	G	S
N	I	S	I		M		H	I	R	E
O	N		S	W	A	R	M		O	N
O	K	S		E	Y	E		S	A	D
T	S	A	R		F		A	C	T	S
		P	I	L	L	A	G	E		
P	A	P	A		O		E	N	D	S
A	N	Y		O	W	L		T	R	I
I	N		A	R	E	A	S		O	N
L	O	A	D		R		K	I	N	K
S	Y	N	O	D		L	Y	R	E	S

Copr. 1938, King Features Syndicate, Inc.,

BARCLAY ON BRIDGE

WRITTEN FOR THE EXAMINER
By SHEPARD BARCLAY
"The Authority on Authorities"

IMAGINATION PRICELESS

KEEN IMAGINATION is a priceless ingredient of expert defense. Such plays as knocking out the side entry for the dummy's suit are easy for most players when the crucial cards are clearly in sight. But only the finished cardsman is likely to spring such a defensive coup when the suit and its indispensable entry are invisible, in the declarer's closed hand.

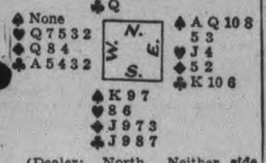

(Dealer: North. Neither side vulnerable.)

One-Heart was bid here by North as dealer. East overcalled with 1-Spade. South passed and West called 2-Clubs. North next bid 2-Diamonds, South 2-No Trump and North 3-No Trump.

The heart 3 was led by West. The 9 was played from dummy and East won with the J. East considered the situation very seriously before playing the next card. As West failed to lead spades, the K was no doubt in the South hand and very little else except possibly club stoppers. Based on this deduction, East laid down his spade A and followed with the spade Q, to rob South of any entries for finesses. He figured he could afford to give declarer two spade tricks in order to keep him on the board. This play limited declarer to eight tricks, four in diamonds, two in hearts and two in spades.

If East returns a club at the second trick and continues the suit, South later gets two clubs, as the spade K enables him to enter his hand.

• • •

Monday's Problem

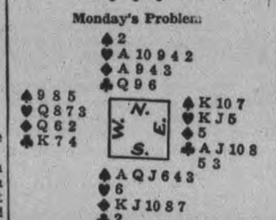

(Dealer: South. Both sides vulnerable.)

If South bids 1-Spade, North 2-Hearts, South 3-Diamonds, North 4-Diamonds, South 5-Diamonds and North 6-Diamonds, what should West lead?

SALLY'S SALLIES

Most crimes are committed by unmarried men, but they are not told about them as often as are the married men.

Epidemic Waning

THE PAS, Man., Aug. 31—(CP)—The encephalomyelitis epidemic which had killed 14 and stricken a score of horses in this Northern Manitoba mining district today was believed nearly stamped out. Six animals recovered during the last week through use of serum and only one case has proved fatal in that time.

Bolt Kills 2 Horses

HARWICH, Ont., Aug. 31 (CP).—When a team of horses owned by Langford Lowes was found dead in a creek on a farm here it was thought at first they had drowned, but examination by Dr. F. S. Rhody, veterinarian, revealed the horses had been struck by lightning.

DONALD DUCK — By Walt Disney

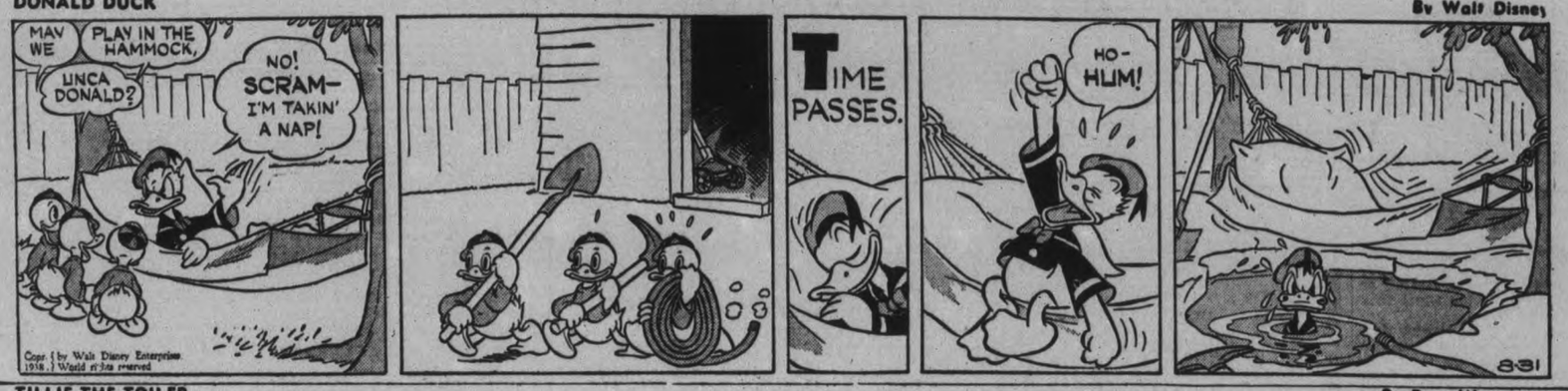

TILLIE THE TOILER — By Russ Westover

HENRY — By Carl Anderson

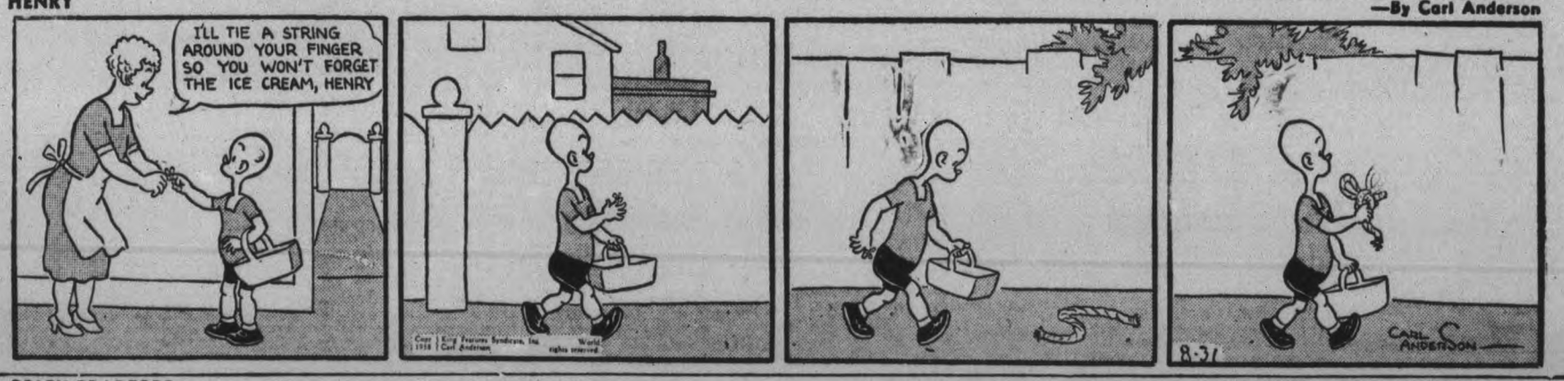

BRICK BRADFORD — By William Ritt and Clarence Gray

MUGGS AND SKEETER — By Wally Bishop

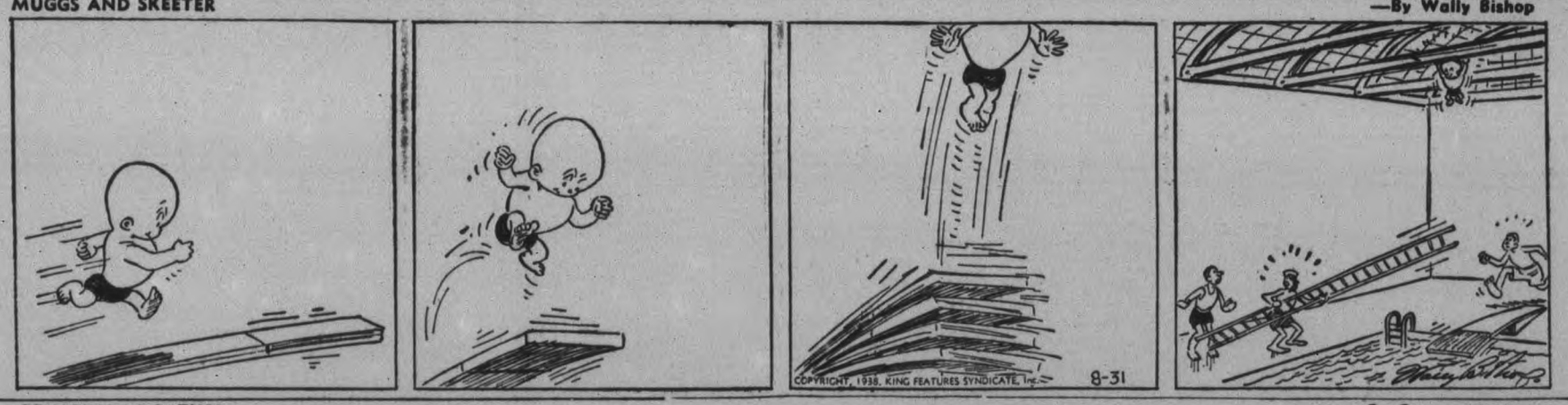

BRINGING UP FATHER — By George McManus

THE GUMPS

Britain Is True To Her Trust, Says General

TORONTO, Aug. 31.—Great Britain, "under the wise and calm leadership of Neville Chamberlain, is again true to her trust," Brigadier-General Sir Henry Page Croft, chairman of the Empire Industries Association, told a luncheon meeting of the Empire Club in the Royal York Hotel yesterday.

The Old Country is striving desperately to bring settlement by peaceful means, he declared, "but you may rest assured that if a single inch of British territory in any part of the world is assailed we will spend our last man and our last shilling in its defense."

Stresses Empire Trade

Calling for more Empire trade, he declared, "it was never more vital than at the present time if this Empire is to take its place in leading humanity back to the ways of sanity and peace."

His talk, which drew loud applause from the members, was entitled "Empire Unity—the Bulwark of Civilization." He outlined a scheme whereby a corporation operating on money borrowed from the British government would bring out Old Country immigrants and settle them on lands donated by the Provinces."

"I can see a great corporation being formed which will not only settle communities of immigrants on land, but stand behind them and see them through to success," he declared.

He made a frontal attack on th criticism that immigration was not feasible as long as Canadians remained unemployed, by saying that if immigrants were financed by the proposed corporation, they would immediately create a demand for all sorts of farm equipment and live stock, "which the corporation should decide should come from Canadian labor." He declared the resulting movement of goods would go far to solve Canada's railway problem.

"The answer, in my opinion, is decisive. It would not aggravate unemployment, but would help greatly to solve the unemployment problem," he asserted, adding that the money sent on getting the settlers started, "would go straight into Canadian pockets."

Immediate Action

He warned that while at present Great Britain has a surplus population, there may be no surplus to spare in ten years' time, due to population trends, and gave this as a reason for immediate action on the proposal, which he thought should take the form of a conference held by the Canadian government "to explore the possibilities."

Suggesting that Canada's principal problems "are attributable to the complete cessation of an inflow of population," the speaker said: "What is the practical lesson which hits us in the eye? It is that unless we have a greater flow of population, Canada will remain static and have to continue to bear the overhead of the railroads, schools and governments clearly intended for a much larger population."

HASTINGS

Misses Dorothy and Vivian Kerr nave returned from two weeks vacation spent in Fayetteville, West Virginia.

Mrs. F. Caron and Mrs. A. Smith of Toronto were week-end visitors of Mr. and Mrs. W. Abbott and Mr. and Mrs. W. Richardson.

Mr. Eddie Chatterton, Toronto returned home Sunday after spending his vacation with Mr. and Mrs. Bert Warrington.

Mr. and Mrs. Joseph Gibson, Toronto and Mrs. W. Fletcher and little daughter Maureen spent a few days with Mr. and Mrs. Wesley Montgomery.

Mr. Frank Kerr Mayhan of Fayettville, W. Virginia is holidaying here with his aunt, Mrs. G. Kerr.

Mr. Murray McGregor, Toronto, was a week-end visitor with his parents, Mr. and Mrs. M. McGregor.

Claims Son Thief

CHICAGO, Aug. 30.—(CP)—Gus Grissa signed a complaint charging his son, Walter, 23, with burglary. The son was accused of taking $200 which his 87-year-old grandmother had put away in a tin box for her funeral expenses.

It's No Surprise That You're Constipated!

If constipation has you bogged down so you feel tired, sunk, all played out—it's time you asked yourself some questions!

What have you had to eat lately? Just meat, bread, eggs, potatoes? It's no surprise you're constipated! The chances are you don't get enough "bulk." And "bulk" doesn't mean a lot of food. It's a *kind* of food that isn't consumed in the body, but leaves a soft "bulky" mass in the intestines and helps a bowel movement.

If this is what you lack, your ticket is crisp crunchy Kellogg's All-Bran for breakfast every day. It contains the "bulk" you need plus Nature's great intestinal tonic, vitamin B1.

Eat All-Bran every day, drink plenty of water, and take a new lease on life! All-Bran is made by Kellogg in London, Ontario. Sold by every grocer.

Powers Wonder If Nazi Germany Has Won Hungary

Map of central Europe, Adolph Hitler, LEFT, and Admiral Horthy

Fate of central Europe may be decided in the struggle now going on between the Little Entente nations and Germany over the kingless kingdom of Hungary, strategically located in the Danube valley. Admiral Nicholas Horthy's conversations, in Kiel and Berlin with Germany's Adolf Hitler—conversations in which both expressed sentiments looking to close collaboration between Hungary and Germany in association with Italy—have brought the question to a head. Czechoslovakia, Roumania and Jugoslava have been attempting to block expansion of Nazi influence by luring Hungary away from Germany. The entente powers, meeting at Bled, Jugoslavia, recognized Hungary's right to rearm in exchange for a pledge not to resort to war. But, according to some reports, concessions from the Little Entente neighbors have come too late.

Bailieboro, Millbrook Churches Scenes Of Dedication Services

(Examiner Correspondence.)

MILLBROOK, Aug. 31.—An event of peculiar interest took place in connection with the regular service at Christ Church, Bailieboro, on Sunday at 3 p.m., when a beautiful chancel window, installed by Dr. H. W. Armstrong, of Fergus, in memory of his parents, was dedicated by the rector, Venerable Archdeacon William Simpson, B.A.

The history of the Armstrong family has been intimately interwoven with that of Millbrook, and the surrounding countryside, since pioneer days, a fine type of constructive citizenship, in both church and community affairs, having been characteristic of the early settlers of that name, and their succeeding generations, over a long period of years.

The memorial window, with its rich colorings wrought into the stained glass, is in triplicate form, with the larger panel in the centre, separated from the slightly smaller one on either side by narrow brick pillars. The figure of Christ, holding the communion wine challice, holds the centre place; the one to the south has the figure of St. John the Apostle, with pen and book in his hands, and at his feet the symbolical eagle; and the one to the north bears a beautifully designed figure of Mary, the Mother of our Lord.

The inscription reads: "To the Glory of God, and in loving memory of John G .Armstrong, born December 4, 1855, died April 4, 1917; and of his wife, Elizabeth Fitzgerald, born September 5, 1840, died August 12, 1919. This memorial is erected by their son, Dr. H. W. Armstrong, of Fergus, Ontario, 1938."

Farm Is Still In the Family

Some points of interest mentioned in connection with these early settlers include the fact that practically all their married life was spent on the fine farm homestead, Second Line, Cavan, a short distance west of Bailleboro, now owned and occupied by their grandson, Mr. Reginald Armstrong; the only son of Mr. and Mrs. Reg. Armstrong is the third generation in direct descent of the pioneers whose memory was so honored on Sunday. The homestead of the Armstrong family, where Mr. John G. Armstrong was born and brought up, is on the Fourth Line, Cavan, and is now owned and occupied by Mr. and Mrs. Robert McDonald.

Miss Annie Armstrong of Millbrook is a sister and the surviving members of his family include one daughter, Miss Helen Armstrong, of Fergus; and three sons, Dr. Herbert W., of Fergus; Joseph of Cavan; and Edmund of Fort Dodge, Iowa. Mrs. Armstrong was a sister of the late John Fitzgerald of Millbrook and came, as a bride, to the homestead on the Second Line. Until they retired, and came to Millbrook to spend the sunset of their days, Mr. and Mrs. Armstrong continued to live on this fine farm, and during that entire period of time, were faithful members of Christ Church, Bailieboro, and regular in attendance at its services.

Kells Doors Dedicated

On Sunday evening, in St. Thomas' church, Millbrook, the handsome solid oak doors, which give entrance from the vestibule into the nave of the church, presented by their two daughters in memory of the late Mr. and Mrs. J. C. Kells, were dedicated by Venerable Archdeacon William Simpson.

The inscription on the brass tablet which is set in the wall closely adjacent to the doors, reads: "To the Glory of God, and in loving memory of John Christopher Kells, given by their daughters, Anne died 1917, and his wife, Fanny Anne Moore, died 1936. These doors are Lovell Kells, and Mary Gertrude Sims, 1938."

The Kells' families have been intimately associated with the history and progress of Millbrook practically from its pioneer days. The late J. C. Kells was born at Lindsay, but spent the major portion of his life here, being prominent for more than forty years in the business activities of the community, the large dry goods and millinery business of which he was proprietor being listed first under the firm name of Wood and Kells; later, when Mr. Wood withdrew because of other interests, the firm was known as Kells and Fowler, which name was retained until the time of his death.

Mrs. Kells came to Millbrook as a bride, from Elizabethville, New Jersey, and with her husband, they continued throughout their married life as faithful members and supporters of St. Thomas' Anglican church. The handsome brass lectern in the chancel of the church was the gift of Mr. and Mrs. Kells, in gratitude for the recovery of their younger daughter from a serious illness and was installed at the time the parish of Cavan observed its one hundredth anniversary.

Both the memorials unveiled on Sunday add much to the ecclesiastical beauty and dignity of the churches in which they have been installed, enhancing in the atmosphere of the sacred edifices what the Psalmist had in mind when he sang, "O worship the Lord in the beauty of holiness."

Members of the Armstrong connection were present for the dedication from Toronto, Cobourg, Fergus, and a number of other outside points as well as from the immediate village and countryside.

Stalin Reported Hurt As German Driver Piles Car Into Tree

Warsaw, Aug. 31

RUSSIA'S DICTATOR Stalin was reported injured today in a car smash. The accident was said to have occurred while Stalin was enroute to his country residence at Gorki in a car driven by the German communist chauffeur Erik Schulze.

The chauffeur it was asserted, lost control of the car and swerved off the road, crashing into a tree after running down and killing a motorcycle guard acting as escort.

Stalin was said to be carrying his arm in a sling.

Norma Shearer Returns To Spotlight

Canadian-born Norma Shearer, who stepped from the movie limelight after the death of her producer husband, Irving Thalberg, returns in the most spectacular film of the year "Marie Antoinette" in which she plays the part of the tragic queen. Miss Shearer is shown ABOVE in one of the exotic costumes she wears for the part. Playing opposite Miss Shearer will be Tyrone Power as Prince Axel de Fersen, the part for which he is "made up" in the picture at LEFT.

Summer's Last Long Week-End

GO: From Noon Friday, Sept. 2, until 2.00 P.M. Monday, Sept. 5.

RETURN: Leave destination up to midnight, Sept. 6, 1938.

LOW RAIL FARES FARE and ONE QUARTER for the round trip

For fares and further information, apply Ticket Agents.

CANADIAN PACIFIC CANADIAN NATIONAL

Rocky Caves Reveal Signs Of Early Man

EDMONTON, Aug. 31 (CP).—Discovery of large mountain caves in Canada's northwest wilderness, believed to contain evidence of habitation by primitive man thought to have migrated from Asia thousands of years ago was reported today by Dr. Wesley L. Bliss, University of New Mexico archaeologist.

Dr. Bliss, just returned from a five-month expedition in the northwest hinterland, said his findings add much strength to a widely-accepted theory that America's first inhabitants reached the continent across the Bering Straits either before or after glaciers swept over this continent thousands of years ago.

Dr. Bliss said exact location of the mountain caves would remain a secret until he returns to them next year to make a more thorough examination but he added that what he believes to have been dwelling places of primitive man were found in two widely-separated areas visited by the expedition.

In the 2,400-mile journey with five United States college students, Dr. Bliss travelled by canoe from a lonely settlement in northern British Columbia northeastward down the turbulent rivers to the Mackenzie, down the Mackenzie to Aklavik, N. W.T., and then west across Alaska to the Pacific ocean port of Valdez.

Dr. Bliss said the expedition uncovered definite proof a clear corridor for migrating man existed throughout the ages from the Bering Straits, across Alaska to Aklavik.

ROSENEATH

Mr. and Mrs. Hartley Elinor and daughter Marian and Mrs. M. Rowden of Oshawa, were week-end guests of Mrs. Anne Lapp.

Mrs. B. D. Giddings and son Lyle and Mrs. J. A. Robinson of Niles, Michigan, are visiting their sister, Mrs. W. J. Roberts.

Miss Emma Cooper has returned to her home in Toronto, following an extended visit with Miss Jessie Johnson.

Mrs. Robert Mouncey has returned from Havelock where she was visiting relatives.

Mr. and Mrs. Curtis Fitzgibbon and chilldren, Harry and Noma, are visiting her parents, Mr. and Mrs. Harry Mouncey.

Mrs. John Linton of Plainville, and Miss Leota Brisbin, of Havelock, visited Mrs. Ella Brown during the week-end.

Miss Mildred Lapp of Toronto, is holidaying with her mother, Mrs. Annie Lapp.

Mrs. S. Belfair and small son David, of Cobourg, are visiting her parents, Dr. and Mrs. G. H. Field.

Mrs. James Teney, Mrs. Leslie Jibb and daughter Aletha, and Mrs. M. Dodge of Coldsprings visited Mrs. L. Turner and called on friends on Saturday.

Mr. and Mrs. Frank Taylor and son Billie, who spent the past week with his parents, Mr. and Mrs. U. R. Taylor have returned to Oshawa.

Mrs. M. Davey and Miss Vivian Pringle are attending the C.N.E. and visiting the former's son, Mr. and Mrs. N. G. Davey in Toronto.

THUNDER MEANS LIGHT UP

France has a movement for compulsory lighting of motor vehicles during black thunderstorms.

BETHANY

Rev. L. Scott, Mrs. Scott and small daughter Audrey, called on several former parishioners on Thursday evening enroute from their summer vacation to their home at Roseneath.

Masters Rowan and Jack Walker, of Janetville, are holidaying with their grand parents, Mr. and Mrs. William Rowan, Sr.

Miss Laura Medd, of Toronto, spent Friday between trains, the guest of her uncle and aunt, Mr. and Mrs. Joe Medd.

Mr. and Mrs. Clarence Buller of Brantford are spending a few days vacation with Mrs. Buller's mother, Mrs. Charles Reynolds, Sr.

Mrs. Walter Rowan and small son Willie left Friday afternoon by train to spend the weekend with friends at Peterborough and vicinity.

Mrs. Kinduer and daughters of London and Mrs. Boskill of Port Hope, called on their aunt, Mrs. Charles Reynolds, Sr., on Friday afternoon.

Mrs. Bert Monk and daughter June of Windsor are visiting friends in Bethany and vicinity this week.

Mrs. William Sisson is spending a few days with her daughter, Mrs. E. Allan at Burlington.

URUGUAY INCREASES TRADE

Shipments of refrigerated meat from Uruguay to other countries have increased 38 per cent in the last year.

Three Gunmen Flee When Victim Fights

WINDSOR, Ont., Aug. 31 (CP).—Arthur A. Pickering, Windsor, had always been holder of a theory that it was foolish to resist an armed holdup. So, he could not fully explain to police today his actions in disarming and beating off three would-be bandits who entered his drug store shortly before last midnight.

"I guess I just got mad," Pickering said of his actions in refusing to heed the warning of a pointed gun. The pistol later was found to be unloaded.

Pickering said he was working in the dispensary of his drug store when three youths entered. On looking up, he saw one of the youths standing at the door of the dispensary with a gun in his hand.

"Without stopping to think, I knocked the gun away and began wrestling with him," Pickering added. "Then his two companions jumped in."

Pickering today displayed bruises and scratches on the side of his face suffered during the ensuing fight. The three men fled after a short skirmish and raced away in a waiting automobile.

Angry cricket players threw an official into a pond in New Zealand.

2,000 Canadian Soldiers At Borden

With an intensive training period behind them over 2,000 troops from units in the Canadian army swung into war manoeuvres near Camp Borden, using aircraft, artillery, tanks and mechanical transports. Their objective was the 'capture' of Schomberg, Ont., which for the duration of the games has been named "enemy territory." That horses are not quite extinct in the Dominion's armed forces is proved by the unit of Royal Canadian Dragoons shown starting out for their positions, BELOW. At TOP officers leading the manoeuvres, Col. R. B. Gibson, Lt.-Col. Alan Thomas and Lt.-Col. F. H. Marani, are pictured as they discussed tactics to be employed.

THE CANADIAN DEPARTMENT STORES LIMITED

Shop at the C.D.S. and Save On

STORE HOURS: 9 a.m. to 5.30 p.m.; Saturday, 9 a.m. to 9.30 p.m. Phone 3000. No Charge For Delivery.

Boys' and Youths' Well Tailored Wool Suits

Youths' 2-Pant Suits

Our finest quality suits for the student-age youth Tailored over Hymo and linen foundations of good looking wool tweeds, attractively patterned in Glen checks. The back has interesting lines with yoke, three inverted pleats, lined throughout. Regular vest and longs with pleats at front. Sizes 33 to 37. Suit **12.95**

Boys' 3-Piece Suits

Longs, bloomers and smart double breasted coat. Tailored of linen foundations of good looking wool tweeds, attractively patbrown tweed with an attractive over check design. Bloomers have knitted band at knee. Longs usual styles. Sizes 28 to 34 for 10 to 16 years. Suit **9.95**

Boys' Bloomer Suit

A school suit for the younger boys. Double breasted model, cut with half belt, from Glen check tweeds in rich brown shades. Bloomers and one pair of breeches with buttons atknee. Special, suit **7.95**

—Main Floor, C.D.S.

SHORTS — Wool cheviot, navy, 3 to 6 years. Each ..... **.98**

BUSTERS — Long or short sleeve. Eaton or sport collar, cotton broadcloth. Sizes 3 to 6 years, each ..... **.79**

—2nd Floor, C.D.S

VALUE UNSURPASSED!

Girls' *Eatonia* Middies

Cut smartly from fine quality cotton drill with smart washable navy collar and cuffs. Complete with black tie. Sizes 8 to 20. Each **1.89**

Girls' *Eatonia* Serge Skirts

From fine quality all wool serge. All round pleats, with or without white cotton camisole top. Navy only. Sizes 7 to 14x. Each **2.50**

Jean Cloth Middies

Washable, white cotton Middies with detachable navy wool flannel collar, cuffs and dickey front. Pocket and tie. Sizes 8 to 20. Each ..... **$1 and 1.29**

Serge Skirts Each $1

Botany serge skirts, that button onto washable cotton camisole top. Pleated all round. Navy only. Sizes 7 to 14x. Each .. **$1**

—2nd Floor, C.D.S

SHIRTS—Wool flannel button style, pleated. Colors, navy, scarlet and brown. 3 to 6 years **1.59**

BLOUSES — Mercerized broadcloth blouse, button-on. White with green, red or navy trim, 4 to 6, 7 to 10 years ..... **$1 and 1.49**

—2nd Floor, C.D.S

THE CANADIAN DEPARTMENT STORES LIMITED

A THOUSAND DOLLARS

. . . can't replace some treasures that get broken, but "DUCO Household Cement" will mend them. Use for china, crockery, furniture, statuary, bookbinding. Genuine "DUCO Household Cement" is inexpensive and easy to use. Transparent, waterproof. Dries quickly, makes strong joints. Ask for it by name at hardware, stationery and drug stores. Big tube 25¢.

CANADIAN INDUSTRIES C·I·L LIMITED

SEPTEMBER

1938

Tomorrow
PARTLY CLOUDY; COOL.

The Peterborough Examiner

Last Year
MAXIMUM 96 - MINIMUM

VOL. LXXX, No. 204 PETERBOROUGH, THURSDAY, SEPTEMBER 1, 1938 ★ PRICE THREE CENTS

13 DIE, QUEBEC ROCKSLIDE, FLOOD, WRECK

Hatchery Set In Scenic Beauty Spot

Rearing Ponds Will Straddle Trench Of Flume

The site of the fish hatchery which the Ontario Government is constructing in Belmont township is a "natural." Sportsmen understand the fine shades of the superlative connoted by that term from the vernacular of sport. To visitors in general the advantages and merits of the place are obvious even in the present early stage of the project, more definitely outlined by the acceleration of work this week.

If you didn't know a black bass from a carp nor care a hoot about the restocking of the Kawarthas, you would certainly agree, after tramping up the narrow, winding road from the splashing shallows of the Deer River to the quiet expanse of Deer Lake, that the locality is probably the most beautiful in Peterborough county. That weasel word "probably" wouldn't be left in there were it not for restraining memories of Buckhorn and Burleigh Falls. Not only is there charm of scenery, but also the essential and practical elements of situation for a hatchery ideally arranged by an economy of nature that never contemplated such an artificial purpose.

North of Cordova.

Deer Lake is three miles north of Cordova and extends easterly almost to the boundary between Peterborough and Hastings counties, where the townships of Belmont and Marmora are contiguous. That makes the hatchery as accessible from the lakes of Hastings county as from the Kawarthas.

The association of those two names, Cordova and Deer Lake, recalls a misty chapter in the history of East Peterborough industry and hopes when gold mining held out a promise of wealth and community development long before the Cobalt discovery revealed the vast mineral resources of Ontario's northland. The Cordova Mining Company harnessed the water fall of the Deer River to provide electric power and compressed air for its operations three miles away at Cordova. That was 38 years ago. To-day men are working on approximately that same ground, and appropriating for the use of the Gov-

(HATCHERY SET)
(Continued on Page 10, Column 1)

Mrs. Dodge Interview Costs Coroner Job

TORONTO, Sept. 1 (CP).—I. A. Humphries, deputy attorney-general, announced today Dr. C. J. Macdonald of Gore Bay had been suspended as chief coroner of Manitoulin Island pending further investigation of the coroner's connection with a newspaper interview Aug. 27 with Mrs. Daniel C. Dodge.

Dr. J. M. Simpson of Manitowaning has been appointed to take Dr. Macdonald's position as coroner temporarily, effective today.

The deputy attorney-general said this action was taken after he received a preliminary report from crown atorney W. F. McRae of Gore Bay on an investigation of the circumstances surrounding the interview with Mrs. Dodge.

Endorse British Cabinet

CANBERRA, Sept. 1.—(CP-Reuters)—Prime Minister Lyons today stated the Australian cabinet had decided to express to Great Britain its complete confidence in steps and methods adopted by the British Government for a peaceful settlement of the Czechoslovak-Sudeten German dispute.

The Prime Minister made the statement to newspapermen.

Campbell Is Remanded

OTTAWA, Sept. 1—(CP)—Lloyd Campbell of Toronto was remanded today by Magistrate Lester Clayton to further hearing Sept. 8 on a charge of being an accessory after the fact in the $12,000 holdup of the Bank of Nova Scotia branch at Richmond, Ont.

Gretna Boom Brings Original Priestess To Anvil After 30 Year Lay-off

Gretna Green, Scotland, Sept. 1. THE TWO established "anvil priests" at Gretna Green now have feminine competition. Mrs. Jessie Graham, 79, who says she was the original "anvil Priestess" in Gretna, has gone back to work after 30 years of retirement.

Gretna is a village across the English border in Scotland, where marriage can be effected by a simple "declaration before witnesses." For more than a century it has been the custom to make the declaration before a blacksmith, hence the anvil used by non-blacksmith "priests."

A recent increase in the number of run-away marriages caused Mrs. Graham's decision. "I think the time is ripe for a comeback," she said. "I might as well have a share of what's going as anybody else."

Henlein, Bound To See Hitler Worries Britain, France

See Move As Sign Dictator Not Sudetens To Give Czech Answer, Likely By Friday

LONDON, Sept. 1 (CP)—Great Britain and France today received with concern the news that Konrad Henlein, Sudeten German leader, had left Czechoslovakia to see Chancellor Hitler of Germany.

The fact Henlein had gone to Berchtesgaden, Hitler's mountain retreat in Bavaria, was interpreted in some quarters as meaning that Hitler—not the Sudeten German leaders themselves — would give the final answer on the Czechoslovak autonomy proposals, originally demanded by the Praha government not later than tomorrow morning.

Developments from the Bavarian conference weer eagerly awaited. They might show, observers believed, whether Hitler had been impressed by French and British warnings against any step that might provoke conflict across the Czech-German border. Feeling grew in London that the situation was aproaching a climax.

British newspapers today emphasized editorially that the international situation remains serious, with the Daily Mail, (Independent) declaring Germany was being informed of Britain's determination to support France should that nation be called upon to fulfill her treaty obligations to Czechoslovakia.

Warning From Roosevelt

The Yorkshire Post (Conservative) called attention to the United States interest in the Czech-German tension and predicted President Roosevelt might send a warning to Chancellor Hitler of Germany.

Informed quarters here were inclined to doubt the German interpretation that Sir Nevile Henderson, British ambassador, took a definite message to the German government upon his return to Berlin yesterday.

They indicated Sir Nevile's main task was an effort to persuade Germany to ease pressure on the Sudeten German problem to permit Viscount Runciman, unofficial British mediator, to bring together the Czechs and Sudeten Germans around a table.

The Times (Independent) said there was no basis for a suggestion that both news from Central Europe and the general atmosphere were better. The news could be called neither better nor worse because there was little of it during the past 2 hours. The Times said, and the atmosphere was the same.

Italy Gives Jews Six Months To Quit Nation

ROME, Sept. 1.—(AP).—All Jews who have settled in Italy since Jan. 1, 1919, to-day were ordered to leave the country within six months by a cabinet decree.

The decree applied even to Jews who have become Italian citizens, because citizenship conferred since that date was revoked.

The edict was made applicable to Italy proper, Libya and the Aegean Isles. No mention was made of Italian East Africa. The settlement of Jews in Italy from now on was prohibited.

The decree defined as Jewish all born "of both parents of the Hebrew race regardless of religion."

Haven In Africa?

Italian East Africa—Ethiopia, Somaliland, Eritrea—may prove to be the haven for most of Italy's expelled Jews.

The decree was issued after a cabinet meeting at which Premier Mussolini presided. It did not show the number of Jews who have settled within Italy in the past 19 years but the total Jewish population has been estimated at about 44,000.

Returns from a census of Italian Jews less than two weeks ago have not yet been announced. The newspaper Il Tevere, however, indicated 70,000 had been counted, many more than had been expected.

No official information was available to show the number of Jews who would be affected by the decree but observers estimated it would be more than 10,000.

Milan police recently reported 2,000 Jews had settled there after Germany's absorption of Austria last March. A large number also was reported at Turin, and other Austrian refugees have settled in Trieste and other norther Italian cities.

The last Italian census before the war listed 34,324 adherents of Judaism in 1911. A census in 1931 recorded 47,435 persons who professed the Jewish religion.

Cultivating the Germans

At the same time the Fascist regime moved to win greater loyalty from the Germanic population of the South Tyrol, ceded to Italy by Austria after the Great War.

War veterans who served in the Austrian army were accorded the same pensions as Italian veterans. This measure was approved by the Cabinet with Premier Mussolini presiding.

The Cabinet also approved measures to stimulate childbearing by limiting the numbers of women workers and making promotion of men in the Civil Service dependent on their marital status.

The percentage of women employed in public and private offices was limited to one to every 10 men, except in special cases.

Civil Service workers were denied promotion if unmarried, in some cases after the age of 26, in others after 30. Married men alone

(ITALY GIVES JEWS)
(Continued on Page 2, Column 8)

First Pensions Paid Britain's Ex-Premiers

LONDON, Sept. 1 (C.P.-Havas).—Great Britain has paid its first pensions to former Prime Ministers, the financial accounts of the United Kingdom for the year ending March 31 revealed to-day.

Earl Baldwin and David Lloyd-George, the only living former Prime Ministers, each received £1,000 ($5,000) covering six months' pension. Before his death J. Ramsay MacDonald, First Labor Prime Minister was paid £717.

First payment in British history of an Opposition Leader, in accordance with an act of Parliament voted last year, has been made to Clement Attlee, Labor. He has received £1,500 of his £2,000 annual salary.

Turkey will develop its mines.

Hitler Calls Generals Into Parley

Goering Heads Staff As Vital Sudeten Decision Is Debated

BERCHTESGADEN, Germany, Sept. 1 (AP).—Chancellor Hitler today summoned Field Marshal Goering and several army generals to confer with Konrad Henlein, leader of Czechoslovakia's Sudeten Germans, at the Fuehrer's mountain retreat near here.

The outcome of the conference expected to be either acceptance or rejection of the Czechoslovak government's latest proposals for solution of the conflict between Praha and the autonomy-demanding Sudeten Germans.

Although these proposals have not been officially handed to Henlein's party, it was believed here that F.T. A. Asthongwatkin, of the British mediation mission, informed the Sudeten leader of their contents in a conference at Marienbad last night.

This was just before Henlein's departure for Germany to meet Hitler, his protector. It was not disclosed whether Henlein had yet reached the German Fuehrer's mountain home, scene of many history-making conferences in recent months.

The names of the generals summoned were not immediately announced.

Hipel Is Slated Labor Minister

TORONTO, Sept. 1 (CP).—Hon. Norman Hipel, speaker of the Ontario Legislature and member for Waterloo South is slated for the post of Ontario Minister of Labor, according to Queen's Park reports today.

Hon. Harry Nixon, acting premier, would not deny the rumor and said he had "no statement to make."

Hon. Peter Heenan, Minister of Lands and Forests, has been occupying the labor portfolio temporarily since the death of Hon. M. M. MacBride, late minister of labor, two months ago. At that time it was indicated Mr. Heenan might not retain both portfolios permanently.

25 Years Together

A team of record holding work horses are pictured BELOW with their owner, John Blakeley, Smith Township farmer, whose property is located at the south-west boundary of Lakefield village. The two horses have worked side by side as a team for 25 years, the white horse shown being 30 years of age and his teammate is 28. Blakeley has owned the team for a quarter of a century. They are used sparingly and when photographed were hauling a gang plow, doing shallow plowing on a field where the grain had been recently cut.

(Examiner Staff Photo.)

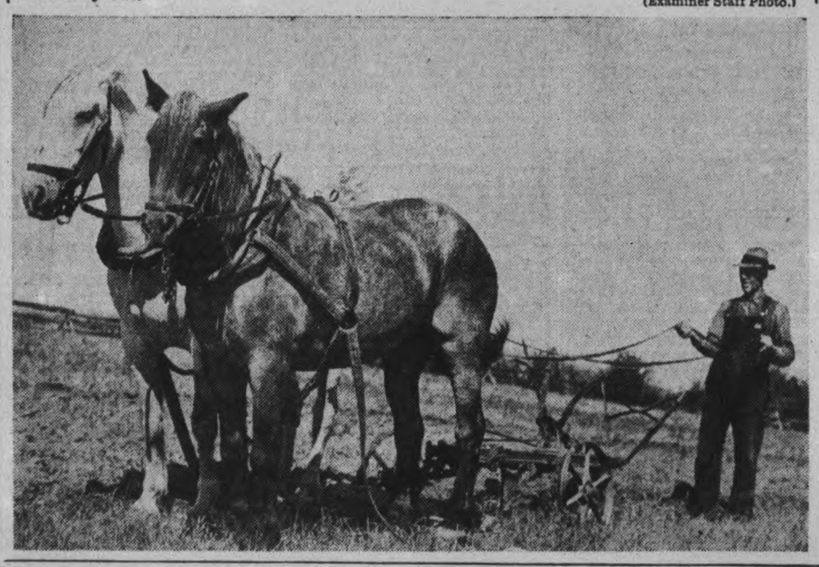

Cross Is Opposed To Ending County Councils

TORONTO, Sept. 1 (C.P.). — Opposition to abolition of Ontario County Councils was expressed by Hon. Eric Cross, Provincial Minister of Municipal Affairs, in an address to-day before the Ontario Municipal Association.

Such abolition would not make "any material difference in the cost of Government," he said. Cost of administering the counties handling an annual budget exceeding $15,000,000 was only $167,000 a year, said Mr. Cross. Those expenditures were necessary and counties did special work.

"As far as my Department is concerned, I can see no advantage that would accrue from altering their set-up," Mr. Cross declared.

Intimation of Government policy on the matter brought quick reac-

(CROSS IS OPPOSED)
(Continued on Page 2, Column 3)

Fenian Veteran's Shortage Of Breath At 90 Cuts Walk, Peeves Him

Windsor, Ont., Sept 1.

JAMES DANIEL WILKIE, probably the last Fenian Raid veteran living in Windsor, gets annoyed with himself these days because he finds he gets short of wind after walking a block or two. Mr. Wilkie will be 90 Sept. 16.

"I've got so short of wind if I walk down to the corner I'm puffing like a porpoise," he said. "Ninety years is too long for any man to live. He's no more use to anyone and he can't enjoy himself anymore."

Mr. Wilkie is a trifle put out, too because he hasn't enough "Pep" any more to tramp through the bush with a gun. The last time he took the part of a nimrod was six years ago.

Mackenzie Orders Bren Gun Probe To Keep Public Confidence

OTTAWA, Sept. 1.—(CP.)— Defence Minister Mackenzie announced to-day at a press conference that a judicial inquiry will be held into the awarding of the Bren machine gun contract to the John Inglis Company of Toronto.

Following an attack upon the Bren contract in a magazine article written by Col. George Drew of Guelph, the minister said he had recommended an immediate judicial inquiry. This had been approved by his colleagues and a Judge of one of the higher court would be appointed in a few days. The inquiry will be conducted in Ottawa.

Mr. Mackenzie issued the following statement:

When the government two years ago embarked upon a program to modernize and mechanize the defence forces of Canada, it realized that the expenditure of large sums of money would be involved in the purchase and manufacture of essential material and supplies. It was felt that every possible precaution should be taken to elliminate the possibility of undue or unreasonable profits.

Accordingly an interdepartmental committee was set up composed of permanent officials from separate departments of government whose duty it was to examine, study and pass on important contracts emanating from the Department of National Defence in cases where competitive bidding was not feasible.

Two Stipulations.

In addition there have been inserted in such contracts two other stipulations to protect the public interest:

1. To prevent anything which might give rise to stock market manipulation.

2. To prevent any member of Parliament or of the Senate hav-

(MACKENZIE ORDERS)
(Continued on Page 2, Column 5)

Cash Ages For 21 Years Before $500,000 Is Sent Jobless Man

Gauley Bridge, W. Va., Sept. 1.

AN UNEMPLOYED middle-aged man wondered today whether a cheque made payable to him for $500,000—and two cents—was "just a joke." S. C. Coda, former bridge contractor, incredulously fingered the cheque, drawn on the workingmen's Savings Bank and Trust Company of Pittsburgh. He said a letter accompanying it advised that the money had been held in the bank for 21 years. The skeptical Coda recalled that he had a wealthy aunt in Pittsburgh, "but she's dead."

5 Pt. Perry Motorists Hurt In Car Crash

TORONTO, Sept. 1 (C.P.). — Five Port Perry, Ont., persons on their way to Toronto to see the Canadian National Exhibition were injured to-day when their automobile overturned and skidded more than 60 feet on the highway just outside the city.

Those injured were: David Prentice, driver, back, shoulder and chest injuries and cuts from flying glass; his wife, facial lacerations, knee and elbow abrasions; Ruth Prentice, 10, a daughter, undetermined injuries; Mr. and Mrs. Howard Ashton, both suffering from shock.

Police said the accident occurred when a transport allegedly cut in front of the Port Perry automobile. Seeking to avoid a collision, Prentice swung the car to the right and headed for a telephone pole. In turning sharply to avoid the pole, the car overturned.

Cliff Buries Homes Injuring 12

Six Drown As River Floats House Off, Train Hits Washout

QUEBEC, Sept. 1—(CP)—Thirteen persons at least were known to have died early today when torrential rains pounded eastern sections of the province, raising to flood levels a number of rivers, causing one railway washout and letting loose a rockslide on top of a tenement apartment house.

The worst tragedy accurred at St. Gregoire De Montmorency, six miles east of here when a huge section of a precipice tumbled on an eight-suite apartment house, killing five, injuring 12 and leaving one boy buried.

Six members of another family were swept to death when the raging Portneuf River carried away their frame home near the Quebec-Montreal Highway, 40 miles west of Quebec.

Almost in the same vicinity, a Canadian Pacific Railway Company engineer and fireman were killed and a conductor injured when the regular Montreal-Quebec night train was partially derailed by a culvert washout. Only one passenger coach left the tracks and no serious injuries were suffered by passengers.

All the accidents occurred on the north shore of the St. Lawrence River.

Slide Takes 5 Lives

ST. GREGOIRE DE MONTMORENCY, Que., Sept. 1 (CP)—Rumbling down a tall precipice, a great mass of rainsoaked earth carried death into a crowded apartment dwelling early today, killing four persons outright, injuring about 12 and, according to doctors supervising rescue work, leaving one boy buried in the building's wreckage.

As pickaxe and crowbar clawed through the crumpled brick and wood ruin that had housed 48 persons, the three doctors supervising rescue work said it had been established the only person not accounted for was the young son of Delphis Lachance. The boy, whose sister's body was take nout of the flattened debris, was feared buried in the wreck of his home.

Three women and one baby, of those in the eight-apartment structure, were the known dead eight hours after the tragedy. Caught in their sleep as furious rains loosened a ponderous chunk of earth from the 200-foot cliff, they perished almost instantly when the home caved in like matchwood beneath the tons of hurtling soil.

6 Drown As Home Floats Off

PORTNEUF, Que., Sept. 1.—(CP)—Six persons drowned today when storm-swollen waters of the Portneuf River washed a house into the river here, 40 miles west of Quebec. Last night's torrential rains caused the river to overflow its banks and forced many families to abandon their homes. Farmers rowed about in boats, taking their families to high land.

Drowned when their house was swept away by the torrent were Mrs. George Marcot, Rose Marcot, 20; Bridget Marcot, 14; a boy named Fernand Marcot, a two-months old baby and another child whose name was not learned immediately.

Mr. Marcot and eight other Marcot children were rescued from the wrecked house as it was carried away by a current that was so strong stout trees bent like willow wands under its pressure.

Caught in Bed

The Marcots were in bed when rising water first lapped at the foundations of their wooden frame home on the riverbank. The rush of muddy water aroused the family. Marcot and his wife tried to get the children out of the house and to high ground as the house swayed and creaked in the grip of the twisting rush of water.

Eight of the children clung to trees and reached higher ground,

(CLIFF BURIES)
(Continued on Page 2, Column 4)

75 m.p.h. Typhoon Rips Over Tokyo 14 Dead, 90,000 Homes Flooded

TOKYO, Sept. 1.—(AP).—A 75-mile an hour typhoon struck the Tokyo-Yokohama area, damaged thousands of homes, and drove four ships aground today, the 15th anniversary of the 1923 Tokyo earthquike in which 150,000 died.

Communications were crippled but early reports were that at least 14 persons were dead and several hundred injured. Largest of the steamers to go aground in Yokohoma harbor was the 15,346-ton Chitral of the Peninsular and Oriental line. Its moorings snapped, and the ship swerved to cut the lines of two other craft and all three were driven to shore.

Ninety thousand houses in Tokyo alone were flooded partially, 209 houses were destroyed and 300 were damaged in other ways. Broken wires decommissioned 20,000 telephones here.

Streets of Tokyo were carpeted with broken glass, branches of trees and even timbers. Electric wires dangled dangerously.

The stock market and other exchanges closed for the morning.

Britain, Belgium Buy Wheat From Rumania

BUCHAREST, Sept. 1 (CP-Havas)—The national agricultural institute today announced signing of a contract for 40,000 carloads of Rumanian wheat to be delivered to a British firm. Another contract, also signed Aug. 26, called for delivery of 28,000 carloads to a Belgian firm.

These sales followed announcement of new trade regulations which some observers declared were designed to free Rumania from German economic pressure. They were made public by M. Constantinescu, Minister of commerce and industry and governor of the Rumanian National bank.

STOLE FROM HIS MOTHER

TORONTO—Robert Hewes pleaded guilty in magistrate's court today to stealing a washing machine from his mother and selling it. He also pleaded guilty to retaining stolen silverware. He went to the Ontario Reformatory for one year.

Ojibways To Give Conant Post As Honorary Chief

Fort William, Sept. 1.

HON. GORDON CONANT, Ontario Attorney-General, will be made an honorary Chieftan of the Fort William Ojibway band in a ceremony at Chippewa Park Friday. The Ontario Minister is on a holiday trip to northwestern sections of the Province.

The Weather

The Examiner's Barometer

Noon - - 29.32

Peterborough Temperatures

To-day:
6 a.m. - - 58
Noon - - 62
Yesterday:
Highest - 72
Lowest - - 51
One Year Ago:
Highest - 96
Lowest - - 63

Although rain fell on only nine days in August, the month's precipitation totalled 4.83 inches; the second greatest August volume on record. In 1915 measurement was 6.87 insches. 38-year average is 2.62 inches; last year recorded 3.31, and 1936, 2.61.—A.O.P.

Weather Forecast

Lower Lake Region and Georgian Bay —Partly cloudy and cool to-day and Friday; fresh to strong northerly winds, decreasing on Friday. Saturday: Probably fair and a little warmer.

Northern Ontario — Fair and quite cool to-day and Friday. Saturday: Probably fair.

Ottawa and Upper St. Lawrence Valley — Fresh or strong northerly winds; mostly cloudy; quite cool tonight. Friday: North-west winds; partly cloudy and cool. Saturday: Fair.

Lake Superior — Moderate northwest to north winds; partly cloudy and cool. Friday: Moderate winds; fair and cool.

Manitoba — Fair and cool. Friday: Partly cloudy, with a little higher temperature.

Saskatchewan — Fair to-day. Friday: Mostly fair; possibly light showers in south-west portion; not much change in temperature.

Sun—Rises at 6.40 a.m.; Sets, 7.55 p.m.

Dixie Davis Laughs At Defence Counsel But Says Schultz Had Him Scared

NEW YORK, Sept. 1 (AP).—Cool and unshaken, J. Richard (Dixie) Davis, a star state witness in the racket conspiracy trial of political boss James J. Hines, matched wits with defence counsel Lloyd Paul Stryker today.

The erstwhile "kid" lawyer for the old Dutch Schultz mob planted his feet upon the top of the witness box, knees level with waist, and grinningly rebutted Stryker's red-faced attempts to elicit flat "yes or no" answers.

Only once did the witness drop his voice from a cocksure briskness, parrying Stryker's questions with answers that extended simple queries to many hundreds of words.

The disbarred lawyer, ousted from the New York State bar when his connections with the Schultz policy lottery racket became known, softened his voice when he admitted that his conscience finally bothered him about taking Schultz' "triggermen" and strong-arm mobsters into his mother's home.

Davis further testified he "didn't know how to get out" of his association with the mob overlord.

"I was bothered all during my dealings with Schultz," he said. "I was in fear of my life."

Yelled To Family, Then Ran, Father Admits After Slide Kills Daughter, Son

(Delphis Lachance, middle-aged mill worker, whose daughter died to-day when a landslide crushed an apartment house at St. Gregoire, Que., and whose son is feared buried in the wreckage, gave the following account of the tragedy to The Canadian Press as he watched rescuers dig for his son's body.)

By Delphis Lachance

(Copyright, 1938, by the Canadian Press.)

ST. GREGOIRE DE MONTMORENCY, Que., Sept. 1 (C.P.).—They tell me my daughter is dead—I have not seen her since the earth came down. And that my boy is buried in our home. I don't know. I suppose it is so, and that two more of us have died.

We buried one daughter two weeks ago. That was Dolorsa. She was 20. And now two more of us gone. It seems hard to believe.

It came so suddenly. We were asleep, myself, my wife and our 11 children. We were on the ground floor.

There came a crack of trunder. I have never heard it so loud. It woke me. My wife woke up too. She said something was wrong. Then I saw the water running through the building from behind.

I jumped out of bed and yelled: "Save yourselves." Then I ran into the street and out on to the railway tracks. I could see the earth coming down over our home.

Just like a deluge the water poured down the cliff. Soon it came up to my hips where I was standing.

I ran to the next door building and tried to get in. "Save yourselves," I yelled to them.

They thought I was crazy or drunk.

Then I ran back to our home. I saw two people jumping out the windows. Most of my family came out safely. All but Rosa, and the boy.

She is dead, I suppose. They told me so. I have not gone to the morgue to see her. I am staying here by the house, waiting.

Tomorrow
PARTLY CLOUDY; COOL.

The Peterborough Examiner

Last Year
MAXIMUM 96 - MINIMUM 48

VOL. LXXX, No. 204 | PETERBOROUGH, THURSDAY, SEPTEMBER 1, 1938 | PRICE THREE CENTS

13 DIE, QUEBEC ROCKSLIDE, FLOOD, WRECK

Hatchery Set In Scenic Beauty Spot

Rearing Ponds Will Straddle Trench Of Flume

The site of the fish hatchery which the Ontario Government is constructing in Belmont township is a "natural." Sportsmen understand the fine shades of the superlative connoted by that term from the vernacular of sport. To visitors in general the advantages and merits of the place are obvious even in the present early stage of the project, more definitely outlined by the acceleration of work this week.

If you didn't know a black bass from a carp nor care a hoot about the restocking of the Kawarthas, you would certainly agree, after tramping up the narrow, winding road from the splashing shallows of the Deer River to the quiet expanse of Deer Lake, that the locality is probably the most beautiful in Peterborough county. That weasel word "probably" wouldn't be left in there were it not for restraining memories of Buckhorn and Burleigh Falls. Not only is there charm of scenery, but also the essential and practical elements of situation for a hatchery ideally arranged by an economy of nature that never contemplated such an artificial purpose.

North of Cordova.

Deer Lake is three miles north of Cordova and extends easterly almost to the boundary between Peterborough and Hastings counties, where the townships of Belmont and Marmora are contiguous. That makes the hatchery as accessible from the lakes of Hastings county as from the Kawarthas.

The association of those two names, Cordova and Deer Lake, recalls a misty chapter in the history of East Peterborough industry and hopes when gold mining held out a promise of wealth and community development long before the Cobalt discovery revealed the vast mineral resources of Ontario's northland. The Cordova Mining Company harnessed the water fall of the Deer River to provide electric power and compressed air for its operations three miles away at Cordova. That was 38 years ago. To-day men are working on approximately that same ground, and appropriating for the use of the Gov-

(HATCHERY SET)

(Continued on Page 10, Column 1)

Mrs. Dodge Interview Costs Coroner Job

TORONTO, Sept. 1 (CP).—I. A. Humphries, deputy attorney-general, announced today Dr. C. J. Macdonald of Gore Bay had been suspended as chief coroner of Manitoulin Island pending further investigation of the coroner's connection with a newspaper interview Aug. 27 with Mrs. Daniel C. Dodge.

Dr. J. M. Simpson of Manitowaning has been appointed to take Dr. Macdonald's position as coroner temporarily, effective today.

The deputy attorney-general said this action was taken after he received a preliminary report from crown atorney W. F. McRae of Gore Bay on an investigation of the circumstances surrounding the interview with Mrs. Dodge.

Endorse British Cabinet

CANBERRA, Sept. 1.—(CP-Reuters)—Prime Minister Lyons today stated the Australian cabinet had decided to express to Great Britain its complete confidence in steps and methods adopted by the British Government for a peaceful settlement of the Czechoslovak-Sudeten German dispute.

The Prime Minister made the statement to newspapermen.

Campbell Is Remanded

OTTAWA, Sept. 1—(CP)—Lloyd Campbell of Toronto was remanded today by Magistrate Lester Clayton to further hearing Sept. 8 on a charge of being an accessory after the fact in the $12,000 holdup of the Bank of Nova Scotia branch at Richmond, Ont.

Gretna Boom Brings Original Priestess To Anvil After 30 Year Lay-off

Gretna Green, Scotland, Sept. 1. THE TWO established "anvil priests" at Gretna Green now have feminine competition. Mrs. Jessie Graham, 79, who says she was the original "anvil Priestess" in Gretna, has gone back to work after 30 years of retirement.

Gretna is a village across the English border in Scotland, where marriage can be effected by a simple "declaration before witnesses." For more than a century it has been the custom to make the declaration before a blacksmith, hence the anvil used by non-blacksmith "priests."

A recent increase in the number of run-away marriages caused Mrs. Graham's decision. "I think the time is ripe for a comeback," she said. "I might as well have a share of what's going as anybody else."

Henlein, Bound To See Hitler Worries Britain, France

See Move As Sign Dictator Not Sudetens To Give Czech Answer, Likely By Friday

LONDON, Sept. 1 (CP)—Great Britain and France today received with concern the news that Konrad Henlein, Sudeten German leader, had left Czechoslovakia to see Chancellor Hitler of Germany.

The fact Henlein had gone to Berchtesgaden, Hitler's mountain retreat in Bavaria, was interpreted in some quarters as meaning that Hitler—not the Sudeten German leaders themselves — would give the final answer on the Czechoslovak autonomy proposals, originally demanded by the Praha government not later than tomorrow morning.

Developments from the Bavarian conference weer eagerly awaited. They might show, observers believed, whether Hitler had been impressed by French and British warnings against any step that might provoke conflict across the Czech-German border. Feeling grew in London that the situation was aproaching a climax.

British newspapers today emphasized editorially that the international situation remains serious, with the Daily Mail, (Independent) declaring Germany was being informed of Britain's determination to support France should that nation be called upon to fulfill her treaty obligations to Czechoslovakia.

Warning From Roosevelt

The Yorkshire Post (Conservative) called attention to the United States interest in the Czech-German tension and predicted President Roosevelt might send a warning to Chancellor Hitler of Germany.

Informed quarters here were inclined to doubt the German interpretation that Sir Nevile Henderson, British ambassador, took a definite message to the German government upon his return to Berlin yesterday.

They indicated Sir Nevile's main task was an effort to persuade Germany to ease pressure on the Sudeten German problem to permit Viscount Runciman, unofficial British mediator, to bring together the Czechs and Sudeten Germans around a table.

The Times (Independent) said there was no basis for a suggestion that both news from Central Europe and the general atmosphere were better. The news could be called neither better nor worse because there was little of it during the past 2 hours, The Times said, and the atmosphere was the same.

First Pensions Paid Britain's Ex-Premiers

LONDON, Sept. 1 (C.P.-Havas).—Great Britain has paid its first pensions to former Prime Ministers, the financial accounts of the United Kingdom for the year ending March 31 revealed to-day.

Earl Baldwin and David Lloyd-George, the only living former Prime Ministers, each received £1,000 ($5,000) covering six months' pension. Before his death J. Ramsay MacDonald, First Labor Prime Minister was paid £717.

First payment in British history of an Opposition Leader, in accordance with an act of Parliament voted last year, has been made to Clement Attlee, Labor. He has received £1,500 of his £2,000 annual salary.

Turkey will develop its mines.

Italy Gives Jews Six Months To Quit Nation

ROME, Sept. 1.—(AP).—All Jews who have settled in Italy since Jan. 1, 1919, to-day were ordered to leave the country within six months by a cabinet decree.

The decree applied even to Jews who have become Italian citizens, because citizenship conferred since that date was revoked.

The edict was made applicable to Italy proper, Libya and the Aegean Isles. No mention was made of Italian East Africa. The settlement of Jews in Italy from now on was prohibited.

The decree defined as Jewish all born "of both parents of the Hebrew race regardless of religion."

Haven In Africa?

Italian East Africa—Ethiopia, Somaliland, Eritrea—may prove to be the haven for most of Italy's expelled Jews.

The decree was issued after a cabinet meeting at which Premier Mussolini presided. It did not show the number of Jews who have settled within Italy in the past 19 years but the total Jewish population has been estimated at about 44,000.

Returns from a census of Italian Jews less than two weeks ago have not yet been announced. The newspaper Il Tevere, however, indicated 70,000 had been counted, many more than had been expected.

No official information was available to show the number of Jews who would be affected by the decree but observers estimated it would be more than 10,000.

Milan police recently reported 2,000 Jews had settled there after Germany's absorption of Austria last March. A large number also was reported at Turin, and other Austrian refugees have settled in Trieste and other norther Italian cities.

The last Italian census before the war listed 34,324 adherents of Judaism in 1911. A census in 1931 recorded 47,435 persons who professed the Jewish religion.

Cultivating the Germans

At the same time the Fascist regime moved to win greater loyalty from the Germanic population of the South Tyrol, ceded to Italy by Austria after the Great War.

War veterans who served in the Austrian army were accorded the same pensions as Italian veterans. This measure was approved by the Cabinet with Premier Mussolini presiding.

The Cabinet also approved measures to stimulate childbearing by limiting the numbers of women workers and making promotion of men in the Civil Service dependent on their marital status.

The percentage of women employed in public and private offices was limited to one to every 10 men, except in special cases.

Civil Service workers were denied promotion if unmarried, in some cases after the age of 26, in others after 30. Married men alone

(ITALY GIVES JEWS)

(Continued on Page 2, Column 8)

Hitler Calls Generals Into Parley

Goering Heads Staff As Vital Sudeten Decision Is Debated

BERCHTESGADEN, Germany, Sept. 1 (AP).—Chancellor Hitler today summoned Field Marshal Goering and several army generals to confer with Konrad Henlein, leader of Czechoslovakia's Sudeten Germans, at the Fuehrer's mountain retreat near here.

The outcome of the conference expected to be either acceptance or rejection of the Czechoslovak government's latest proposals for solution of the conflict between Praha and the autonomy-demanding Sudeten Germans.

Although these proposals have not been officially handed to Henlein's party, it was believed here that F.T. A. Asthongwatkin, of the British mediation mission, informed the Sudeten leader of their contents in a conference at Marienbad last night.

This was just before Henlein's departure for Germany to meet Hitler, his protector. It was not disclosed whether Henlein had yet reached the German Fuehrer's mountain home, scene of many history-making conferences in recent months.

The names of the generals summoned were not immediately announced.

Hipel Is Slated Labor Minister

TORONTO, Sept. 1 (CP).—Hon. Norman Hipel, speaker of the Ontario Legislature and member for Waterloo South is slated for the post of Ontario Minister of Labor, according to Queen's Park reports today.

Hon. Harry Nixon, acting premier, would not deny the rumor and said he had "no statement to make."

Hon. Peter Heenan, Minister of Lands and Forests, has been occupying the labor portfolio temporarily since the death of Hon. M. M. MacBride, late minister of labor, two months ago. At that time it was indicated Mr. Heenan might not retain both portfolios permanently.

75 m.p.h. Typhoon Rips Over Tokyo 14 Dead, 90,000 Homes Flooded

TOKYO, Sept. 1.—(AP).—A 75-mile an hour typhoon struck the Tokyo-Yokohama area, damaged thousands of homes, and drove four ships aground today, the 15th anniversary of the 1923 Tokyo earthquike in which 150,000 died.

Communications were crippled but early reports were that at least 14 persons were dead and several hundred injured. Largest of the steamers to go aground in Yokohoma harbor was the 15,346-ton Chitral of the Peninsular and Oriental line. Its moorings snapped, and the ship swerved to cut the lines of two other craft and all three were driven to shore.

Ninety thousand houses in Tokyo alone were flooded partially, 209 houses were destroyed and 300 were damaged in other ways. Broken wires decommissioned 20,000 telephones here.

Streets of Tokyo were carpeted with broken glass, branches of trees and even timbers. Electric wires dangled dangerously.

The stock market and other exchanges closed for the morning.

Britain, Belgium Buy Wheat From Rumania

BUCHAREST, Sept. 1 (CP-Havas)—The national agricultural institute today announced signing of a contract for 40,000 carloads of Rumanian wheat to be delivered to a British firm. Another contract, also signed Aug. 26, called for delivery of 28,000 carloads to a Belgian firm.

These sales followed announcement of new trade regulations which some observers declared were designed to free Rumania from German economic pressure. They were made public by M. Constantinescu, Minister of commerce and industry and governor of the Rumanian National bank.

STOLE FROM HIS MOTHER

TORONTO—Robert Hewes pleaded guilty in magistrate's court today to stealing a washing machine from his mother and selling it. He also pleaded guilty to retaining stolen silverware. He went to the Ontario Reformatory for one year.

25 Years Together

A team of record holding work horses are pictured BELOW with their owner, John Blakeley, Smith Township farmer, whose property is located at the south-west boundary of Lakefield village. The two horses have worked side by side as a team for 25 years, the white horse shown being 30 years of age and his teammate is 28. Blakeley has owned the team for a quarter of a century. They are used sparingly and when photographed were hauling a gang plow, doing shallow plowing on a field where the grain had been recently cut.

(Examiner Staff Photo.)

Cross Is Opposed To Ending County Councils

TORONTO, Sept. 1 (C.P.). — Opposition to abolition of Ontario County Councils was expressed by Hon. Eric Cross, Provincial Minister of Municipal Affairs, in an address to-day before the Ontario Municipal Association.

Such abolition would not make "any material difference in the cost of Government," he said. Cost of administering the counties handling an annual budget exceeding $15,000,000 was only $167,000 a year, said Mr. Cross. Those expenditures were necessary and counties did special work.

"As far as my Department is concerned, I can see no advantage that would accrue from altering their set-up," Mr. Cross declared.

Intimation of Government policy on the matter brought quick reac-

(CROSS IS OPPOSED)

(Continued on Page 2, Column 3)

Ojibways To Give Conant Post As Honorary Chief

Fort William, Sept. 1.

HON. GORDON CONANT, Ontario Attorney-General, will be made an honorary Chieftan of the Fort William Ojibway Band in a ceremony at Chippewa Park Friday. The Ontario Minister is on a holiday trip to northwestern sections of the Province.

The Weather

The Examiner's Barometer	Peterborough Temperatures	
Noon - - 29.32	To-day:	
	6 a.m. - -	58
	Noon - -	62
	Yesterday:	
	Highest -	72
	Lowest - -	51
	One Year Ago:	
	Highest -	96
	Lowest - -	63

Although rain fell on only nine days in August, the month's precipitation totalled 4.83 inches; the second greatest August volume on record. In 1915 measurement was 6.87 inches. 38-year average is 2.62 inches; last year recorded 3.31, and 1936, 2.61.—A.O.P.

Weather Forecast

Lower Lake Region and Georgian Bay —Partly cloudy and cool to-day and Friday; fresh to strong northerly winds, decreasing on Friday. Saturday: Probably fair and a little warmer.

Northern Ontario — Fair and quite cool to-day and Friday. Saturday: Probably fair.

Ottawa and Upper St. Lawrence Valley — Fresh or strong northerly winds; mostly cloudy; quite cool to-night. Friday: North-west winds; partly cloudy and cool. Saturday: Fair.

Lake Superior — Moderate north-west to north winds; partly cloudy and cool. Friday: Moderate winds; fair and cool.

Manitoba — Fair and cool. Friday: Partly cloudy, with a little higher temperature.

Saskatchewan — Fair to-day. Friday: Mostly fair; possibly light showers in south-west portion; not much change in temperature.

Sun—Rises at 6.40 a.m.; Sets, 7.55 p.m.

Fenian Veteran's Shortage Of Breath At 90 Cuts Walk, Peeves Him

Windsor, Ont., Sept 1.

JAMES DANIEL WILKIE, probably the last Fenian Raid veteran living in Windsor, gets annoyed with himself these days because he finds he gets short of wind after walking a block or two. Mr. Wilkie will be 90 Sept. 16.

"I've got so short of wind if I walk down to the corner I'm puffing like a porpoise," he said. "Ninety years is too long for any man to live. He's no more use to anyone and he can't enjoy himself anymore."

Mr. Wilkie is a trifle put out, too because he hasn't enough "Pep" any more to tramp through the bush with a gun. The last time he took the part of a nimrod was six years ago.

Mackenzie Orders Bren Gun Probe To Keep Public Confidence

OTTAWA, Sept. 1.—(CP.)— Defence Minister Mackenzie announced to-day at a press conference that a judicial inquiry will be held into the awarding of the Bren machine gun contract to the John Inglis Company of Toronto.

Following an attack upon the Bren contract in a magazine article written by Col. George Drew of Guelph, the minister said he had recommended an immediate judicial inquiry. This had been approved by his colleagues and a Judge of one of the higher court would be appointed in a few days. The inquiry will be conducted in Ottawa.

Mr. Mackenzie issued the following statement:

When the government two years ago embarked upon a program to modernize and mechanize the defence forces of Canada, it realized that the expenditure of large sums of money would be involved in the purchase and manufacture of essential material and supplies. It was felt that every possible precaution should be taken to eliminate the possibility of undue or unreasonable profits.

Accordingly an interdepartmental committee was set up composed of permanent officials from separate departments of government whose duty it was to examine, study and pass on important contracts emanating from the Department of National Defence in cases where competitive bidding was not feasible.

Two Stipulations.

In addition there have been inserted in such contracts two other stipulations to protect the public interest:

1. To prevent anything which might give rise to stock market manipulation.

2. To prevent any member of Parliament or of the Senate hav-

(MACKENZIE ORDERS)

(Continued on Page 2, Column 5)

Cash Ages For 21 Years Before $500,000 Is Sent Jobless Man

Gauley Bridge, W. Va., Sept. 1.

AN UNEMPLOYED middle-aged man wondered today whether a cheque made payable to him for $500,000—and two cents—was "just a joke." S. C. Coda, former bridge contractor, incredulously fingered the cheque, drawn on the workingmen's Savings Bank and Trust Company of Pittsburgh. He said a letter accompanying it advised that the money had been held in the bank for 21 years. The skeptical Coda recalled that he had a wealthy aunt in Pittsburgh, "but she's dead."

5 Pt. Perry Motorists Hurt In Car Crash

TORONTO, Sept. 1 (C.P.). — Five Port Perry, Ont., persons on their way to Toronto to see the Canadian National Exhibition were injured to-day when their automobile overturned and skidded more than 60 feet on the highway just outside the city.

Those injured were: David Prentice, driver, back, shoulder and chest injuries and cuts from flying glass; his wife, facial lacerations, knee and elbow abrasions; Ruth Prentice, 10, a daughter, undetermined injuries; Mr. and Mrs. Howard Ashton, both suffering from shock.

Police said the accident occurred when a transport allegedly cut in front of the Port Perry automobile. Seeking to avoid a collision, Prentice swung the car to the right and headed for a telephone pole. In turning sharply to avoid the pole, the car overturned.

Cliff Buries Homes Injuring 12

Six Drown As River Floats House Off, Train Hits Washout

QUEBEC, Sept. 1—(CP)—Thirteen persons at least were known to have died early today when torrential rains pounded eastern sections of the province, raising to flood levels a number of rivers, causing one railway washout and letting loose a rockslide on top of a tenement apartment house.

The worst tragedy accurred at St. Gregoire De Montmorency, six miles east of here when a huge section of a precipice tumbled on an eight-suite apartment house, killing five, injuring 12 and leaving one boy buried.

Six members of another family were swept to death when the raging Portneuf River carried away their frame home near the Quebec-Montreal Highway, 40 miles west of Quebec.

Almost in the same vicinity, a Canadian Pacific Railway Company engineer and fireman were killed and a conductor injured when the regular Montreal-Quebec night train was partially derailed by a culvert washout. Only one passenger coach left the tracks and no serious injuries were suffered by passengers.

All the accidents occurred on the north shore of the St. Lawrence River.

Slide Takes 5 Lives

ST. GREGOIRE DE MONTMORENCY, Que., Sept. 1 (CP)—Rumbling down a tall precipice, a great mass of rainsoaked earth carried death into a crowded apartment dwelling early today, killing four persons outright, injuring about 12 and, according to doctors supervising rescue work, leaving one boy buried in the building's wreckage.

As pickaxe and crowbar clawed through the crumpled brick and wood ruin that had housed 48 persons, the three doctors supervising rescue work said it had been established the only person not accounted for was the young son of Delphis Lachance. The boy, whose sister's body was take nout of the flattened debris, was feared buried in the wreck of his home.

Three women and one baby, of those in the eight-apartment structure, were the known dead eight hours after the tragedy. Caught in their sleep as furious rains loosened a ponderous chunk of earth from the 200-foot cliff, they perished almost instantly when the home caved in like matchwood beneath the tons of hurtling soil.

6 Drown As Home Floats Off

PORTNEUF, Que., Sept. 1.—(CP)—Six persons drowned today when storm-swollen waters of the Portneuf River washed a house into the river here, 40 miles west of Quebec. Last night's torrential rains caused the river to overflow its banks and forced many families to abandon their homes. Farmers rowed about in boats, taking their families to high land.

Drowned when their house was swept away by the torrent were Mrs. George Marcot, Rose Marcot, 20; Bridget Marcot, 14; a boy named Fernand Marcot, a two-months old baby and another child whose name was not learned immediately.

Mr. Marcot and eight other Marcot children were rescued from the wrecked house as it was carried away by a current that was so strong stout trees bent like willow wands under its pressure.

Caught in Bed

The Marcots were in bed when rising water first lapped at the foundations of their wooden frame home on the riverbank. The rush of muddy water aroused the family. Marcot and his wife tried to get the children out of the house and to high ground as the house swayed and creaked in the grip of the twisting rush of water.

Eight of the children clung to trees and reached higher ground,

(CLIFF BURIES)

(Continued on Page 2, Column 4)

Dixie Davis Laughs At Defence Counsel But Says Schultz Had Him Scared

NEW YORK, Sept. 1 (AP).—Cool and unshaken, J. Richard (Dixie) Davis, a star state witness in the racket conspiracy trial of political boss James J. Hines, matched wits with defence counsel Lloyd Paul Stryker today.

The erstwhile "kid" lawyer for the old Dutch Schultz mob planted his feet upon the top of the witness box, knees level with waist, and grinningly rebutted Stryker's red-faced attempts to elicit flat "yes or no" answers.

Only once did the witness drop his voice from a cocksure briskness, parrying Stryker's questions with answers that extended simple queries to many hundreds of words.

The disbarred lawyer, ousted from the New York State bar when his connections with the Schultz policy lottery racket became known, softened his voice when he admitted that his conscience finally bothered him about taking Schultz' "triggermen" and strong-arm mobsters into his mother's home.

Davis further testified he "didn't know how to get out" of his association with the mob overlord.

"I was bothered all during my dealings with Schultz," he said. "I was in fear of my life."

Yelled To Family, Then Ran, Father Admits After Slide Kills Daughter, Son

(Delphis Lachance, middle-aged mill worker, whose daughter died to-day when a landslide crushed an apartment house at St. Gregoire, Que., and whose son is feared buried in the wreckage, gave the following account of the tragedy to The Canadian Press as he watched rescuers dig for his son's body.)

By Delphis Lachance

(Copyright, 1938, by the Canadian Press.)

ST. GREGOIRE DE MONTMORENCY, Que., Sept. 1 (C.P.).—They tell me my daughter is dead—I have not seen her since the earth came down. And that my boy is buried in our home. I don't know. I suppose it is so, and that two more of us have died.

We buried one daughter two weeks ago. That was Dolorsa. She was 20. And now two more of us gone. It seems hard to believe.

It came so suddenly. We were asleep, myself, my wife and our 11 children. We were on the ground floor.

There came a crack of trunder. I have never heard it so loud. It woke me. My wife woke up too. She said something was wrong. Then I saw the water running through the building from behind.

I jumped out of bed and yelled: "Save yourselves." Then I ran into the street and out on to the railway tracks. I could see the earth coming down over our home.

Just like a deluge the water poured down the cliff. Soon it came up to my hips where I was standing.

I ran to the next door building and tried to get in. "Save yourselves," I yelled to them.

They thought I was crazy or drunk.

Then I ran back to our home. I saw two people jumping out the windows. Most of my family came out safely. All but Rosa, and the boy.

She is dead, I suppose. They told me so. I have not gone to the morgue to see her. I am staying here by the house, waiting.

Hitler Ends Defence Tour Gives British Envoy Chance For Early Parley

Henlein Reported On Way To See Dictator, Border Shooting Keeps Tension Up, Economic Experts Try To Match Army

BERLIN, Sept. 1 (AP)—Chancellor Hitler returned from inspecting military fortifications to his mountain home near Berchtesgaden today, thereby setting the stage for a possible early conference with Sir Nevile Henderson, British ambassador, about the German-Czech dispute.

British sources said the envoy expected during the day to see Foreign Minister Von Ribbentrop or State Secretary Von Weiszaecker for a preliminary discussion. Afterwards, the informants said, an apointment with the fuehrer at his Bavarian retreat seemed likely.

(A Reuters News Agency dispatch from Praha said Konrad Henlein, leader of the autonomy-seeking Sudeten German minority of Czechoslovakia, was on his way to Berchtesgaden to confer with the chancellor.)

Having completed his five-day frontier inspection tour, Hitler turned his attention to the series of speeches he is to deliver during the annual Nazi party congress in Nuremberg beginning next Monday. His final visit of inspection was to a point on the German-Swiss frontier near Basel, Switzerland.

Fatal Speeches!

The first of the chancellor's party rally addresses will be his annual proclamation to the Nazi party, to be read at the formal opening Sept. 6, in which he customarily reviews Nazi achievements of the past and sounds future keynotes.

General interest in the proclamation this year centered about Hitler's possible references to the dispute in Czechoslovakia, where 3,500,000 Sudeten Germans demand a measure of independence.

Informed sources believed the proclamation might contain Hitler's public answer to a message reported here as brought to the Fuehrer from Prime Minister Chamberlain.

Fresh Fuel for Fire.

A German protest to Czechoslovakia—which would be the third within a week—appeared likely as a result of an alleged ambush yesterday when Czech customs officials were said to have shot at, but missed, a German frontier guard near Oelsen, Saxony.

Foreign Office quarters said such a protest was being considered.

Although the German was not injured, the incident was reported by D.N.B., the official German news agency, and furnished the text for headlines calculated to keep anti-Czech feelings at a high pitch.

In the meantime German experts studied ways of making the Reich's economic preparedness equal the efficiency of her war machine.

Dies In Vancouver

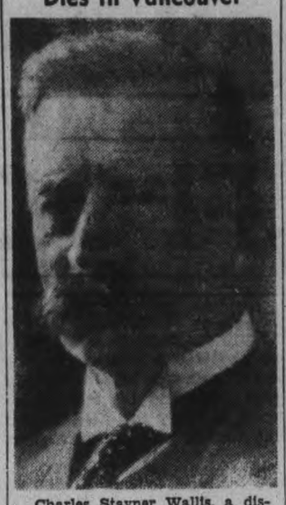

Charles Stayner Wallis, a distinguished Canadian citizen who was born in Peterborough in 1854 and later became one of the pioneers of the Canadian west is dead in Vancouver at the age of 83 years.

(Roy Studio Photo.)

OMA Asks Relief From Costs Of Elections

TORONTO, Sept. 1.—(CP)—Desire of Ontario municipalities to be freed from the cost of provincial elections today carried support of the assessors' section of the Ontario Municipal Association. The group approved resolutions asking the government to take such a step and the main meeting will consider the proposal today or tomorrow.

Owen Sound, endorsed by London, wanted the government to pay all costs in connection with preparation of the provincial voters' list. The Owen Sound resolution argued such lists were "of absolutely no use to the municipalities." The other resolution, approved by the assessors' at a round-table conference in the city hall last night, was from Brantford and urged the government to assure all provincial election costs. The group discussions followed an address by W. B. Common, senior solicitor in the Attorney-General's department, on administration of justice.

Recalling objections to the grand

(OMA ASKS RELIEF)
(Continued on Page 8, Column 2)

Heavier Penalties Cut Hit-Run Drivers

WINDSOR, Ont., Sept. 1—(CP)—Heavy penalties for drunken drivers who failed to stop after accidents during the first part of August were believed responsible today for pronounced decrease in traffic violators hailed to Windsor Police Court during the past two weeks. Police said no one had been arrested on these two charges in the past 14 days.

Yesterday, only nine persons were convicted of traffic misdemeanors as compared with as many as 100 cases a hearing, before.

Magistrate Arthur Hanrahan, in defence of strong penalties he recently ordered, which included jail terms for drunken drivers and those who failed to remain at the scene of an accident, in court here recently pointed out decrease in traffic court lists, and contended he had noticed marked inmprovement in driving conditions in Windsor.

MORE ABOUT—
Cross Is Opposed

(Continued from Page 1)

tion from the convention. "I am very glad the Hon. Eric Cross made it clear what the Department feels along that line," said Reeve W. P. Walker of Cardinal, member of the County Council of Leeds and Grenville.

Stirred up Protests

(Last session in the Provincial Legislature a private member's proposal for abolition of county councils aroused considerable speculation whether the government contemplated such a step. Heads of county councils were quick to protest.)

Mr. Cross disclosed his department was busily engaged in drafting a standard system of accounting for villages and towns. He hoped to be able to report considerable progress within a year.

The minister said he did not view with the same concern as formerly the problem of taxation on real estate. His reason was assumption by the Provincial Government of expenditures which, he estimated, would benefit municipalities by about $14,000,000.

The Province had granted a subsidy to municipalities, assumed cost of mothers' allowances, old age pensions, increased road subsidies and assumed cost of supporting tuberculosis patients in santaria.

Mr. Cross warned that his department was watching to see whether municipalities passed these benefits on to real estate as was intended.

Clothiers Strike

MONTREAL, Sept. 1 — (CP). — Between 20 and 100 workers of the Scott Clothing Company at nearby Longueuil marched out on strike yesterday and picketed the plant. Mr. Scott, manager of the company, said "not more than 20"; police said "about 100."

MORE ABOUT—
Cliff Buries

(Continued from Page 1)

shivering in scanty night attire and calling for help. Mrs. Marcot stayed in the house to make sure her children were out. As she stepped to the porch with her two-months-old-baby clasped to her breast, the current wrenched the porch from the house and mother and child disappeared in the swirling yellow water. The four other children clung to trees, bushes and what they could clutch, but they were swept to death one by one. Hours afterward there was no sign of their bodies, believed carried downstream into the St. Lawrence River.

2 Trainmen Drown

Montreal, Sept. 1 — (CP) — Two men were killed early today when the Canadian Pacific night train running from Montreal to Quebec was derailed by a washout near Portneuf, 35 miles west of Quebec.

Canadian Pacific officials here said the dead were O. Cormier, the engineer, and his fireman, D. Jobidon. Conductor O. Jobin was slightly injured.

A number of passengers were hurt also as one first class coach left the rails with the engine and two baggage cars at the front end of the train. Their injuries were reported as not serious.

Heavy rain during the night, sending water pouring down slopes near the right of way, had weakened the roadbed and carried away a stretch of track, according to information reaching officials here.

Both the engineer and fireman died a few minutes after the heavy engine had lumbered off the track and toppled down an embankment.

Two Babies Escape

ST. GREGOIRE, Que., Sept. 1—Through the turmoil of crashing masonry, as death fell on the sleeping homes, two babies lived. Yesterday, Mrs. Audet gave birth to a baby girl. Today, as her broken body was lifted from the debris, the baby squalled from within the sanctuary of her clapsed arms. The child was unhurt.

And beside the body of Mrs. Delisle the rescue workers found her adopted daughter. Only a few months old, it had been adopted a short time ago.

A second house was struck as the rain weakened the cliff's foundations, but only one boy was hurt as the 10 occupants got out. It was the wooden building next door to the apartment house. A chunk of earth smashed into it and damaged it heavily.

Jean Cormier, one of Napoleon Cormier's seven youngsters, was burned by a dislodged power wire as he raced from his home, guided by his father who had run back after leaping to safety from a bedroom window. The other brothers and sisters and Mrs. Cormier were unhurt, and so was a widow named Gagnon living in the same dwelling.

Feared 15 Buried.

At the buried apartment house, rescuers believed for a time that about 15 persons must have been buried i nthe collapse. It was not until seven hours after the smash that the doctors established to their satisfaction that only one person was missing.

Before that, two black-robed priests of the Roman Catholic church had uttered conditional absolution over the scene of swift death, for those who they thought yet might live in the wreckage.

Almost every person in the house had been asleep when death struck swiftly at 4.15 a.m. Only the Lachance family appeared to have had some premonition of danger, and they were hurrying out of the doomed building when the earth came crashing down on it, loosed by heavy rain.

One report said that a bolt of lightning at the height of the torrential rainstorm had carved out a jagged slice of cliffside and tumbled it down on the house, but officials held the rain alone responsible.

Eight families were in the building, just five feet away from the side of the tall precipice. Most of the adults were employed at the big textile mill that is the chief industry of the town nestling along the St. Lawrence river six miles east of Quebec city.

100 Yards From River.

The town is just 300 yards from the Montmorency Falls, and 100 yards from the river itself.

Confusion swept through the town as the news of the tragedy spread. Sleepy-eyed householders poured out of their homes to lend a hand in rescue work.

The press of townsfolk around the crushed building made it difficult to ascertain the number of lives lost. Some who must have escaped were among the crowd, but how many was not known.

The building itself, after collapse, had the impression of some object stepped on by a giant boot. It was flattened out and covered with a coating of shifting gravel through which seeped the cries of those buried alive.

Rescuers swarmed over the ruins, tearing at wood and metal with makeshift tools. Their progress was painfully slow, as the treacherous earthy footwork made the work difficult and dangerous.

A squad of Provincial policemen from Quebec City helped in the rescue operations.

In the street beside the pancaked ruins of the building ambulances awaited, after darting into the city with the first batches of injured who had managed to pull themselves out of what was left of their homes.

Floods along much of the highway from Quebec to St. Gregoire made the going hard for the ambulances. In spots where the rains had sent water lapping into the roads, the ambulances waded through water up to their hubcaps.

Among the injured were several children. More were feared tangled in the wreckage of the apartment house.

Mayor F. X. Bouchard, a 45-year-old undertaker, helped in the rescue work. He stripped to shirt-sleeves to lend a hand to the scores of other workers.

Seaway Snag Is Hepburn So King Hints

Technical Discussion With Ontario Urged By Premier

OTTAWA, Sept. 1 (C.P.). — Advancement of international negotiations on the Great Lakes-St. Lawrence Waterways project was partly contingent to-day on Premier Hepburn's acceptance of the Dominion Government's renewed invitation for a joint technical examination and discussion of the scheme between Federal and Provincial officials.

In a letter to the Ontario Premier made public here yesterday, Prime Minister Mackenzie King replied to Mr. Hepburn's August 19 request for an expression of Government policy on the seaway and said "such technical discussions would necessarily be completed without prejudice and only for the guidance of the two Governments respectively."

The Prime Minister said that no final conclusion can be reached concerning the feasibility of the project as set forth in the draft treaty submitted to the Canadian Government by the United States Government several months ago until the possibilities of a solution of the power questions involved have been explored.

Need Full Discussion.

"It is practically impossible, without full technical examination and discussion, to estimate accurately and completely the practical effect of the various parts of the project and the implications," Mr. Mackenzie King continued.

The Prime Minister said that this kind of detailed examination is still needed "in order that Canada may have the best information in continuing to carry out her duty under the established practice of careful joint consultation with the other country upon matters of joint concern."

The Federal Government's general policy is to continue trying to clear away the obstacles to the province's freedom to develop its own resources at its own discretion, he said.

Renewed Invitation.

"At the present moment, the matter confronting all concerned being simply one of procedure involving no decision on any aspect of substantive policy, our immediate proposal in view of our international responsibilities, is to renew the invitation that joint technical examination and discussion now take the place between Federal and Provincial officials."

The Dominion government will be responsible to Parliament for any conclusion on matters concerning the seaway and will be prepared to set forth and support its conclusions in due course, the Prime Minister stated.

Premier Hepburn has voiced his opposition to the seaway project several times, most recently following President Roosevelt's speech Aug. 18 at the opening of the Thousand Islands bridge in which he urged Canadian co-operation in the plan.

MORE ABOUT—
Mackenzie Orders

(Continued from Page 1)

ing any direct or indirect interest in these contracts.

During the last session of Parliament on two occasions I suggested that these contracts might well be submitted to the Public Accounts Committee. However, that was not done.

Since that time one of them has been assailed in a magazine article. Upon reading that article I immediately stated that an investigation would be held.

Must Have Confidence

Yesterday I took this up in council and, while ordinarily the public accounts committee of the House of Comomns is the appropriate body to examine such agreements, I recommended that in this case, on account of the critical world situation and the extreme national importance of keeping public confidence in the vitally necessary work being carried out by my department, there should be the least possible delay, and therefore, that a judicial enquiry which could be set in motion immediately and without awaiting the assembling of parliament would be preferable.

This view was concurred in by the members of the government who were present at council and was subsequently heartily endorsed by the prime minister who was good enough to discuss it with me at Kingsmere, even although indisposed.

Use Prominent Judge

There will, therefore, be a judicial inquiry directed by a judge of one of the higher courts whose name will be announced within the next few days. He will have full power and uthority to examine into every phase and feature of the contract in question.

In this way the greatest possible expedition will be ensured and an independent opinion obtained upon the matters in dispute.

All officers of the department will be available to give evidence if required, including the minister.

It is only fair for me to state that my opinion has not altered in the very slightest—that this contract is fair and reasonable and in the public interest. It is the opinion of the officials of the department that the company is proceeding with its undertaking in a manner which gives every assurance that it will faithfully adhere not only to its time schedule but to each and every one of the obligations undertaken by it.

Cheese Quotes Produce and Livestock

ONTARIO GRAIN

New crop Ontario grain, approximate prices track shipping point—Wheat, 53 to 55c; oats, 24 to 25c; barley, 32 to 34c; corn, 60 to 65c; rye, 35 to 38c; malting barley, 45 to 46c; milling oats, 25 to 27c.

TORONTO FEED PRICES

Following are the approximate prices quoted for feed in ton lots, packed in bags, delivered f.o.b., Toronto: Bran, $20; shorts, $22; middlings, $28; corn, $35; flax, $73; cottonseed meal, $38; linseed oil cakes, $47; tankage, $58; salt in blocks, 50 pounds, 50c; molasses barrel, 20c per gallon.

MONTREAL FLOUR AND FEED

Cash grain: No. 1 Northern wheat, 73¼c; No. 2, 71¼c; No. 3, 69¼c; No. 3 C.W. oats, 37cb; No. 1 feed, 36cb; No. 3 C.W. barley, 44½cb; per bushel basis track, Montreal exstore corn being "in bond."

Spring wheat flour—First patents, $5.45; second patents, $4.95; bakers' patents, $4.75; per barrel, in 98-lb. jute bags, delivered Montreal freight points.

Winter wheat flour — Choice grades in carlots, per barrel, new, to arrive $3.00 to $3.05; choice grades in broken lots, per barrel, new, to arrive, $3.10 to $3.15.

White corn flour.—Per barrel, in jute bags, delivered to the trade, in carlots, $4.50; in broken lots, $4.70.

Millfeed. — Bran, $19.25; shorts, $21.25; middlings, $27.25; per ton, carlot quantities, delivered in Montreal freight points.

Brewers' dried grain, wholesale, $20 per ton; retail, $22 per ton.

Rolled oats, bag of 80 lbs., delivered to the trade, $2.70, which includes sales tax.

Baled hay—Extra No. 2 timothy, $10.50; No. 2 timothy, $10; No. 3 timothy, $8.50 per ton, f.o.b. Montreal.

MONTREAL PRODUCE

Receipts of top-grade eggs continued light on open produce markets Wednesday, according to Dominion Department of Agriculture reports and prices improved ¼c. The cheese market, weakened and Ontario white and colored dropped ½c. Butter and potatoes prices remained steady.

Creamery butter prints to retail dealers sold for 24¾ to 25c, and solids for 24¼ to 24½c. Western butter delivered here was offered at 23¾c. Quebec No. 1 pasteurized butter sold at 23¾c to jobbers. Receipts: 1,111 boxes.

Cheese sold at 14¼ to 14¼c a pound for Ontario white, 14¼ to 14⅜c for Ontario colored, 14c for Quebec white and 14⅛c for Quebec colored. Receipts: 3,603 boxes, including 1,556 for export.

Graded egg shipments in used free cases old at 33½ to 34c a dozen for A-large, 31½ to 32c for A-medium, 24 to 24½c for B, and 20½ to 21c for C. Receipts: 1,106 cases.

Potatoes.—Quebec new No. 1, 80's, 55 to 60c; Quebec new No. 2, 80's, 30 to 40c.

TORONTO CHEESE

TORONTO, September 1—(CP).—Wholesale cheese prices were steady to-day, with dealers buying large, colored, paraffined and government grades at 14¼c.

Wholesalers offered cheese to retailers at the following prices: New, large, 15c; twins, 16¼; triplets, 16½. Old, large, 21c; medium, 20c

TORONTO PRODUCE

TORONTO, September 1—(CP).—Wholesale prices (United Farmers' Co-operative Co.) to-day were:

Eggs.—Grade A-large, doz., 29c; Grade A-medium, 28c; Grade B, 20c; Grade C, 18c.

Churning Cream.—No. 1 lb., 23c: No. 2, lb 21c.

Butter.—No. 1 solids, lb., 23¾c; No. 2, 22¾c; No. 1 prints, 24¾c; No. 2 prints, 23¾c.

Potatoes.—Bag, f.o.b. in Toronto, new Ontario, 60c.

Mill Feed.—Bran, 20; shorts, 22; middlings, 28.

FRUIT AND VEGETABLES

TORONTO, September 1—(CP).—Wholesale prices on fruit and vegetables supplied by White and Co. to-day were unchanged with the following exceptions:

Californa lettuce, 5 doz. crates, $5.

TORONTO POULTRY

TORONTO, September 1—(CP).—Wholesale prices on poultry supplied by United Farmers Co-operative Co., to-day wefe unchanged.

EAST BUFFALO LIVESTOCK

Hogs, 200; steady; good and choice 160 to 210 lbs., $9.35 trucked ins $9 to $9.15; 100 to 130 lbs., $8 to $8.50.

Cattle, 200; fat calves, $9; plain to medium grass steers and heifers, $6.50 to $7.50. Lightweight bulls, $5.50 to $6.

Calves, 100; vealers unchanged $11.50 down.

Sheep, 200; good and choice fat bucks included $8.50—to largerly $8.75 and sparingly $9; medium and mixed lots, $7 to $8.25; fat ewes, $3.50 to $4.

MONTREAL POULTRY

Chickens, 5 lbs. up, frozen, milkfed: A, 32c; B, 30c. Selects: A, 30c; B, 29c. Turkeys, 10 lbs. up, A, 29 to 30c; B, 27 to 28; 10 lbs. down, A, 26 to 28; B, 24 to 26c; C, 21 to 23c. Fowls, 5 lbs. up, A, 23 to 24c; B, 21 to 22.

(Poultry prices nominal).

TORONTO LIVESTOCK

TORONTO, September 1—(CP).—Cattle trade was slow at prices steady with the week's decline on Toronto Livestock Market to-day. Calves, Hogs and lambs held to former prices, with no sheep offered, Cattle holdover from Wednesday was 1,100 head.

Receipts reported by the Dominion Livestock Branch were: Cattle, 30; calves, 50; hogs, 390; lambs, 120.

Weighty steers traded at $5.25 to $6.50. A few medium to good butcher cattle sold at $5 to $5.85, with common as low as $3.85.; Butcher cows brought $3 to $4. Some stockers moved at $4 to $4.85.

Veal calves were priced at $5 to $9.50 cwt.

Good ewe and wether lambs were $8.50 with bucks at $7.50.

Representative Sales Yesterday

Heavy Steers.—6, 1250 lbs., $6.25; 38, 1170, $6; 15, 1070, $5.25; 2, 1080, $5.

Light Steers.—15, 910 lbs., $5.75; 21, 960, $5.50; 33, 960, $4.50; 3, 860, $4.25; 9, 770, $4.

Heifers.—10, 892 lbs., $5.50; 7, 810, $5.25; 2, 950, $4.25.

Cows.—5, 1020 lbs., $4.25; 5, 1200, $4; 3, 1160, $3.75; 2, 1010, $3.50; 3, 1100, $3.25; 6, 1080, $3; 9, 1070, $2.75; 7, 980, $2.50; 2, 960, $2.25.

Bulls.—1, 1800 lbs., $4.25; 1, 1120, $4.15; 1, 1280, $4.10; 2, 1295, $3.90; 11, 1090, $3.85; 9, 1060, $3.75; 4, 940, $3.50.

Fed Calves.—2, 540 lbs., $8; 4, 502, $6.50.

Store Cattle.—30, 770 lbs., $5; 19, 550, $4.50; 24, 600, $4.40; 4, 400, $4.25; 5, 540, $3.75.

Veal Calves.—2, 190 lbs., $10; 2, 225, $9.75; 7, 219, $9.50; 3, 233, $9.25; 28, 200, $9; 19, 190, $8.50; 2, 190, $8.25, 21, 240, $8; 12, 166, $7.50; 27, 181, $7; 2, 105, $6.50; 36, 170, $6; 5, 196, $5; 75, 201, $4.75; 95, 210, $4.50; 8, 305, $4.

Sheep—4, 138 lbs., $4; 2, 135, $3.50; 5, 168, $3; 7, 133, $2.

Lambs.—121, 83 lbs., $8.75; 149, $8.50; 10, 84, $8.60; 15, 83, $7.75; 13, 98, $7.50; 12, 72, $7.25; 6, 58, $7.

ONTARIO HOGS

TORONTO, September 1—(CP).—Second gains of the week raised bacon-hog prices 10 to 35 cents at Barrie, London and Peterborough to-day. Other reporting markets were steady.

Liveweights. — Brantford, $9.25; Hull, $9.25; London, $9; Peterborough, $9.15.

Dressedweights. — Barrie, $12.50; Hull, $12.65; London, $12.25; Peterborough, $12.10; Stratford, $12.25; Kitchener, $12.25.

WINNIPEG GRAIN

WINNIPEG, Sept. 1 (C.P.). — Winnipeg wheat future began another month of dealings to-day by establishing five-year bottom prices. Operations were quiet with light selling flurries encountered to place quotations 1½ to 1⅝ cents down lower at the close, October 60¾, November 61, December 60¼ to ⅜, and May 63⅞ to 64.

Wheat trading was erratic throughout, with leadership derived from lower Liverpool and Chicago prices. As prices declined for the fourth day in the sixth week of lower quotations, brokers for the most part appeared content to stand on the sidelines. Canadian export trade continued disappointing.

Yesterday's Quotations

Futures:

Wheat—	Open	High	Low	Close	Prev Close
Oct.	62	62⅝	61⅛	62¼	62¾
Nov.	62	62¼	61⅜	62¼	62⅝
Dec.	61⅛	61¾	60⅜	61½	61⅞
May	65	65¼	63⅞	65⅛	65⅝
Oats—					
Oct.	29⅞	29⅞	29½	29½	29⅞
Dec.	28½	28½	28⅛	28⅛	28½
May	.....	.....	.....	.30	30¼

MARKET QUOTATIONS

Quotations Complete To Closing Time

Toronto Stocks

Leeming and Leeming

	High.	Low.	Close.
Abitibi	3	2¾	2⅞
Abitibi Prfd	21¾	21½	21½
Beauharnois	3⅛	3	3
Bell Tel	165	164	164½
Brazilian	11	10⅞	11
Brews & Dist	4¾-5		—
Brew Corp	165	—	—
Brew Corp Prfd	18½	—	—
Bakeries	14¼	14	14
B A Oil	21	20⅞	20⅞
B C Pow A	30-31½		—
Build Prod	54-56½		—
Burt F N	20-25		—
Can Bud	4½-5		—
Can Bread	4½-5½		—
Can Cement	9¼	9⅛	9¼
Can Car & F	15⅜	15¼	15¼
Can Dredge	23A	—	—
Can Malting	30-33		—
Can Pacific	6½	6	6
Can Alc. A	2¼-⅜		—
Can Alc B	2-3	—	—
Can. Oil	12-14		—
Cockshutt	9¾	9⅝	9⅝
Con Smelt	56½	55⅜	55⅜
Can Canners	5-6½		—
Dom Bridge	34	—	—
Dis Seagrams	16⅞	16¾	16⅞
Dom Stores	5-6½		—
Ford A	20¾	20¾	20⅝
Fanny Farmer	19½	19⅜	19½
Con Gas	178	—	—
Gyp L & A	6	5¾	5¾
Gen. Electric	170-175		—
Gen. Steel W.	7⅝-8⅛		—
Ham. Bridge	7⅜-8⅛		—
Honey Dew	30-55		—
Imp. Tobacco	15¼	15⅛	15¼
Imp. Oil	16⅞	16¾	16⅞
Int. Pete	25⅞	25¾	25⅞
Int. Util. A.	7-9½		—
Int. Util B.	100	—	—
Laura Sec.	61-64¼		—
Loblaws A.	22¾-23¼		—
McC. Front.	10½	10	10
Mont. L. H. & P.	29⅝-30¼		—
Massey-Harris	7¼	7⅛	7¼
Masey-Harris Prfd.	54	—	—
Nickel	48	47¾	48
Page Hersey	94	—	—
Press. Metals	19-23		—
Rogers Maj.	3½-4		—
Stand Paving	3	2⅞	2⅞
Shawinigan	19¾-20¾		—
Steel of Canada	68-70½		—
C Vinegars	15-16½		—
C Wineries	3-3¼		—
Westons	12¼	12⅛	12¼
Walkerville Brew	1½-2		—
Walkers	41¾	41	41¾
Walkers Pref	19	18⅞	18⅞

Toronto Mining

Biggar and Crawford

	High.	Low.	Close
Aldermac	44-5		—
Amm	12¼	9	9⅛
Augite	27	25	25
Arntfield	13-16		—
Buffalo Ank	15¼	—	—
Beatty	120	118	118
Bidgood	31	30	30¼
Base Metals	27	—	—
Bankfield	59	58	58
Bralorne	930	925	925
Bobjo	11	10	10
Bunker Hill	9½	9	9⅛
Brown Oil	32	30	31
Chesterville	103	101	101
Calgary-E	220	200	211
Coniarium	135	—	—
Central Pat	245	—	—
Coast Cop	250-305		—
Can Malartic	92-96		—
Chronium	55-70		—
Castle	88-95		—
Davies	33	31	32¼
Dome	33⅝	33	33⅝
Eldorado	225	220	220
East Mal	205	200	203
Falconbridge	560	555	555
Francoeur	31	—	—
God's Lake	43	—	—
Gunnar	65	60	60
Goldale	22	—	—
Gillies	13	12½	12½
Home Oil	108	—	—
Hard Rock	213	202	206
Harker	9-10		—
Hollinger	15¼	—	—
Hudson Bay	29¼	—	—
Howey	26-27		—
Jacola	15	—	—
Sellicoe	42	40	40
Kirkland Lake	119	117	117
Kirkland Hud	56-70		—
Kerr-A	191	185	188
Little L. Lac	315	310	310
Leitch	75	74	74
Lakeshore	52⅜	51⅞	51⅞
Noranda	72½	71⅝	71⅝
Moneta	152	145	148
Madsen	44	41¼	41¼
McIntyre	47¼	—	—
Macassa	500	490	490
MacLeod	345	330	33'
Mining Corp.	224	217	218
McKenzie	116-119		—
McWatters	58-66		—
Naybob	50	47	48
O'Brien	330	315	315
Oro Plata	57	56	56
Okalta	125	116	116
Omega	52	50	50½
Payore	12-12½		—
Paymaster	44-44½		—
Preston	153	144	144
Pickel Crow	510	500	500
Perron	137	136	136
Pioneer	300	295	295
Powell	230	225	226
Pend Orielle	175	170	170
Premier	235	—	—
Read Auth.	260	—	—
Pamour	445	435	435
Reno	38-40		—
Roche	10-10½		—
Sherritt	120	117	117
Siscoe	205	200	205
San-Antonio	126	120	123
Sudbury Bas.	255	—	—
Sullivan	100	95	95
Sylvanite	320-323		—
Sladen	90	89	89
Stadacona	45	42	43
Toburn	200	—	—
Teck Hughes	490	480	480
Uchi	198	—	—
Ventures	540	535	540

Grain Quotations

Leeming and Leeming

CHICAGO.

	Sept.	Dec.	May
High	62⅞	64⅝	67
Low	62	63⅝	65⅞
Close	62¾	64⅝	66⅝

WINNIPEG.

	Oct.	Dec.	May
High	61⅝	60⅞	64½
Low	60¼	59⅞	63⅜
Close	60¾	60¼	63⅞

New York Stocks

Biggar and Crawford

	High.	Low.	Close
Amer. Smelting	47⅞	—	—
Amer. Tel. & Tel.	143⅛	143	143
Anaconda Copper	34¼	32⅞	32⅞
Balt. & Ohio	7¼	7⅛	7⅛
Bendix Avn	22	21¼	21¾
Bethlehem Steel	57½	56¼	56¼
Briggs	35	34	34¼
Canadian Pacific	6¼	—	—
Chrysler	72¼	70⅞	70⅞
Cons. Gas	26¼	—	—
Dupont	131½	—	—
Elect. Bond & Share	7⅛	7	7
Gen. Electric	41⅞	40⅞	41
Gen. Motors	46⅝	45⅞	46
Goodyear	27⅞	26⅞	27
Int. Harvester	60	59½	59½
Inter Nickel	48⅜	47½	47½
Mont. Ward	45⅝	45½	45½
N.Y. Central	17⅞	17¼	17¼
North American	19⅜	19⅜	19⅜
Pack Motors	4⅞	4⅜	4⅜
Penn Ry	19¼	18⅜	18⅜
Radio Corp	7½	7¼	7¼
Std Oil of N.J.	52½	51⅝	52¼
Studebaker	7⅞	1⅝	7⅝
South Pacific	17⅜	16⅞	16⅞
Timken Roll B	47	—	—
United Corp	2½	—	—
U.S. Steel	58	57¼	57¼

MORE ABOUT—
Italy Gives Jews

(Continued from Page 1)

were made eligible to all higher government posts.

Before it met the Cabinet had been expected to take measures to enforce the Fascist Regime's new campaign "for the defence of the Italian race" and Italy's Jews—estimated by Jewish authorities at 44,000—had awaited the outcome with anxiety.

Expulsion The Alternative.

Although Italy signed her armistice with Austria on November 4, 1918, January 1, 1919, is generally regarded in Italy as the date on which the country passed from a wartime to a peacetime state.

Fascists also regarded 1919 as the worst year of the "Bolshevist terror" in Italy—the post-war upsurge of radicalism—which was ascribed in part to persons entering the country from abroad.

To-day's degree provided that if those affected do not leave Italy voluntarily within six months they will be expelled, "following the application of penalties fixed by law."

The move to win over the South Tyrol—where the German-speaking population has been estimated at 250,000—was one of numerous steps to that end taken since Reichsfuehrer Hitler's annexation of Austria March 13.

The veterans affected actually fought against Italy in the Austrian-Italian phase of the Great War.

Another cabinet measure gave the government full power to make any use it desires of any industrial or commercial establishment in the event of full or partial mobilization.

Canada Extends N.Z. Trade Pact

OTTAWA, Sept. 1 (CP).—Decision of the Canadian government to extend the existing New Zealand trade agreement until Sept. 30, 1939, and the disclosure that trade minister Euler has suddenly curtailed his European trip to sail for the Dominion Saturday featured trade developments in the capital yesterday.

The New Zealand trade has been the subject of considerable discussion in the past three years due to the large balance in favor of Canada. The present pact which was extended was signed originally in 1932 for a period of a year and has been successively extended.

The only modification in the new agreement is that Canada cancelled the exchange dumping duty against New Zealand butter imports. To compensate for this concession New Zealand agreed to limit butter shipments to such proportions as not to prejudice the interests of Canadian producers unduly.

The dumping duty was imposed when New Zealand currency was depreciated and when the government there had little control over butter exports.

Mr. Euler's decision to return came as a surprise to observers here. He had planned to visit Rome and other southern European countries presumably to drum up trade after he had spent some time in the United Kingdom.

Some sources indicated that it might indicate completion of the Washington negotiations for the revised Canada-United States trade pact.

French Army Ready For Any Emergency

PARIS, Sept. 1. (AP).—Premier Daladier told the powerful army committee of the Chamber of Deputies Wednesday that France's armed forces were prepared to meet any emergency.

Deputies attending the closed session said the premier outlined France's military strength and compared it to the forces of other European states.

The committee, of 44 members, was called into session because of an Alsatian deputy's insistence that it was necessary to ascertain France's military position in the face of Germany's army manoeuvres, now in preliminary stages.

The premier, heading a national defence government, has taken drastic measures to put industry on an emergency footing, decreeing suspension of the 40-hour week in defence and related industries.

However, Daladier's labor decrees today drew serious opposition from the chief labor organization of the Paris region, which called on its members to oppose the increase of working hours in spite of its own declaration that Germany "is menacing the peace of the world."

SEPTEMBER HOUSEHOLD NEEDS

You'll be needing plenty of things from the hardware store this season to fit your home out for Fall and Winter. We have a complete stock of quality hardware merchandise to meet your requirements at attractive prices.

GOOD EQUIPMENT SAVES WORK

FOOD CHOPPERS
Family size. Wonderful value, at 1.98

ROTARY SIEVES
For making ketchup, apple sauce, etc. Priced at 75c, 79c, 1.69

JUICE KING
Presses and strains all drinkable juice and pulp in one fast easy operation. Tested and approved by Good Housekeeping Institute. Priced at 2.75

GALVANIZED WIRE CLOTHES LINE
Best English Make.
50 ft. length 29c
100 ft. length 58c
Clothes Line Pulleys— Wood or galvanized steel. Each .. 25c

POTS AND PANS
A wide assortment of enamel and aluminum cooking utensils at special prices.

SPECIAL
Old English No Rub Liquid Wax, pint size with bottle of scratch remover, for 59c

IRONING BOARDS
Sturdy—Four sizes, at 1.25, 1.98, 2.50, 2.75

STEPLADDERS
Rugged—Bolted under each step. 5 ft.....1.69 6 ft.....1.98

BUY AND SAVE AT

PRATTEN HARDWARE

396 GEORGE ST. PHONE 2710

John Honeyman Librarian Dies At Coast

John R. C. Honeyman, who helped to build up Regina's library system to its present size in 28 years of service as Regina's chief librarian, died recently in Victoria at the age of 74. Mr. Honeyman resigned his post with the public library system in September, 1936, when ill-health forced him to retire. He was well known to many in Peterborough.

Mr. Honeyman became chief librarian in 1908 and under him Regina's library system grew from 30,000 books borrowed in 1908 to more than 300,000 in recent years.

Death of Mr. Honeyman marked the end of a varied career which included periods as an architectural droughtsman, artist, cabinet-maker, carpenter, blacksmith, dairyman, pioneer farmer, cowboy, policeman, government official, reporter, salesman and finally librarian.

Came West in 1885.

He went to the pioneer west in 1885 with the late Gerald Spring-Rice, Pense pioneer. He tried his hand at dairying and farming near Buffalo Lake before joining the old R.N.W.M.P. in which he served for five years. He turned from that to reporting on the old "Leader" under Nicholas Flood Davin. Later he was editor of the Moosomin Spectator, served with the provincial department of agriculture until he rose to deputy commissioner. Resigning that post, Mr. Honeyman entered business. In 1908 he was appointed librarian.

Mr. Honeyman is survived by his widow at Victoria, two daughters, one in Regina and one in Morristown, N.Y., and a son in Winnipeg.

He was born at Langside, a suburb of Glasgow, Scotland. His father was a distinguished Scottish architect, a fellow of the Royal Institute of British Architects who had the honorary degree of Doctor of Literature conferred upon him by his alma mater, the University of Glasgow.

Lure of the West Too Strong.

Although he attained some skill as an architectural draughtsman, Mr. Honeyman was not enamored of the idea of meekly following his father's footsteps. He had served about three years in his father's office when he came across a pamphlet describing the lure of the last great west in Canada. The call of the west seemed irresistible to him so he set about preparing himself for the great adventure of migrating to the comparatively unknown Canada. First he entered a cabinet maker's establishment, where he learned to handle tools sufficiently and was an expert wood-worker by the time he got through. Then he went to a blacksmith's shop to get inside knowledge of that business, which he felt would be very useful when he migrated to Canada. He also took another preparatory course by learning to milk cows at the establishment of the Glasgow City Dairy Company, where 600 cows were kept.

In March, 1885, feeling he was fully prepared, Mr. Honeyman celebrated his majority by setting forth on the liner Germanic, a vessel of about 8,000 tons which was the crack leviathan of those days. He had arranged to learn farming at the farm conducted by the late Mr. Eckford at Pense, Saskatchewan, in return for his board. He travelled with the late Gerald Spring Rice, who was also heading for Pense.

Had To Build a House.

On arriving at Pense Mr. Honeyman found that his first job was to build a house for Mr. Eckford who went east to buy horses and cattle for the homestead. The hired man assisted in the building of the house.

Pioneering in Saskatchewan in those days was no joke for the young city-bred Scotsman, Mr. Honeyman found, but one thing that helped him to endure it was the ever-ready hospitality of the people who, although they were terribly hard up, were always ready to share whatever they had with the stranger within their gates.

A Rainless Summer.

In the spring of the next year Mr. Honeyman took up a homestead in the Buffalo Lake district and built himself a small house. He laid in a stock of provisions, bought oxen and a plow and started to break the virgin prairie. He also rented 15 acres, which he sowed by hand. Not a single drop of rain fell in the district from the time the snow disappeared in the spring until it came again the next fall. Mr. Honeyman's wheat crop grew up about six inches, headed out and then the gophers cleaned it up.

Prairie fires flourished during the drought, the countryside for miles around being nothing but a black mass. Practically all the homesteads were protected by adequate fireguards. The terrible drought gave Mr. Honeyman his fill of farming under those conditions, so he sold his stock and equipment and moved into Moose Jaw. A spare time occupation in those days was the collection of buffalo bones piled up high on hay racks. The settlers, after collecting a load, hauled it 20 or 30 miles to Moose Jaw, when they received $5 in trade for the buffalo bones.

Mr. Honeyman said the only thing that saved the country in those hard times was the Riel rebellion, the good side of which was that it gave the hard up settlers an opportunity to go freighting supplies to Saskatoon. They were paid $5 a day and were able to obtain supplies, canned meats and other things. The money brought into the country through the necessities of the Riel rebellion saved a lot of people from ruin.

Joined Mounted Police

After spending his second winter comfortably in Moose Jaw, Mr. Honeyman in the spring of 1887 joined the Royal North West Mounted Police in which he served for five years. His first two years were spent on police duty and the last three years in the office of Commissioner L. W. Herchmer. Mr. Honeyman learned shorthand and typewriting, probably using the first typewriter brought to the west. Mr. Honeyman and another man were engaged by Commissioner Herchmer to take the evidence given at the sitting of the Herchmer commission, which sat at McLeod, Lethbridge and Regina. Nicholas Flood Davin was counsel for the prosecution.

Resigning from the R.N.W.M.P. after five years' service to take up the position of reporter and editorial writer on The Leader of which Nicholas Flood Davin was then proprietor and J. J. Young, editor, Mr. Honeyman spent about a year in newspaper work before taking up an appointment in the Indian commissioners office, where he served under the late Hayter Reed and Mr. Forget until 1896 when the office was closed down.

From the Indian department Mr. Honeyman went to the Moosomin Spectator as editor and served another year in newspaper work. The paper changed hands and Mr. Honeyman found himself again out of employment. He then took a position as salesman of life insurance before returning to Regina, where the government departments were just being organized. He obtained a position in the agricultural department in which C. W. Peterson was deputy commissioner. Mr. Honeyman rose to the position of chief clerk and when Mr. Peterson resigned he succeeded him as deputy commissioner of agriculture for Saskatchewan under Dr. Elliott.

During his service with the department of agriculture the cattle branding system was taken over from the Western Stock Growers' association and all the brands were reallotted; the vital statistics system was organized; and the department records were copied separately for Alberta and Saskatchewan while many other services were initiated.

Japan faces a heating - fuel shortage.

U. S. Meets Canada On International Bridge

International goodwill and friendship between the United States and Canada are exemplified by Leo F. Dolan, RIGHT, American Boy Scout, and Donald Rutherford, Canadian Boy Scout, as they give the Scout handshake across the border between the two countries, while standing on the new Blue Water international bridge between Port Huron, Mich. and Sarnia, Ont.

The bronze tablet between the two youths marks the boundary. Half of the tablet is on the American side and the other half is in Canada.

The bridge, built by Michigan and Ontario, with the state bridge commission of Michigan co-ordinating their efforts and supervising construction, will be opened in September. President Roosevelt and a high Canadian official will dedicate the $3,250,000 structure.

Suffered Crucifixion

Because he refused to join his former companions in crime for a new series of burglaries, 27-year-old Edward Collins, Reno, Nev., ex-convict, was literally crucified by two men. This was the story he told police when he was rescued from a wooden cross to which his hands and feet had been nailed, by passers-by who heard his screams. Collins was released from prison three weeks earlier and declared that his decision to go straight angered former confederates.

Eire's New Minister

Robert Brennan, who sat in a prison cell 22 years ago awaiting execution for participation in the Sinn Fein rebellion in Ireland, talks happily over the telephone after being named as Eire's (Irish Free State) minister to United States succeeding Hon. Michael MacWhite. Brennan has been charge d' affaires at the Eire legation in Washington for several months. His former superior goes to Italy as his country's consular representative.

2,000 To Get Jobs At Malton On New Planes

TORONTO, Sept. 1 (CP).—Plans for operation of a central assembly plant manufacturing bombing airplanes for the British government were closer to realization today with the annoucement by Mayor Ralph C. Day a $600,000 facory would be constructed at Malton, 14 miles northwest of Toronto.

Mayor Day said after a conference last night concerning operation of the Malton airport: "I am reliably informed an assembly plant for a group of 10 Canadian firms will be built at Malton within six weeks, giving employment to 2,000 skilled and unsilled laborers."

Hon. C. D. Howe, Minister of Transport, and E. L. Cousins, general manager of the Toronto harbor commission, attended the conference at which was discussed operation by Trans-Canada Airlines of the Malton and Toronto Island airports, both under construction. The Dominion government agreed to operate the Malton port for a two-year period ending Dec. 31, 1940.

Mayor Day also announced he understood the National Steel Car Company planned to double the capacity of its $500,000 airplane plant at Malton. Following completion of construction work, the company will raise the number of employees from 450 to 900, the mayor said.

Names of the 10 participating aircraft companies which would construct the assembly plant were not disclosed.

FRASERVILLE

Mr. and Mrs. Thomas Willoughby and son, Kerry, of Oshawa, were Saturday visitors at the home of Mr. and Mrs. John Moore.

Miss Mary Lawrence of Ennismore spent the weekend with her parents.

Master Jimmy Adams returned to Toronto on Saturday after spending the holidays with Mr. and Mrs. William Potter.

Miss Audrey Hennessey of Peterborough spent a couple of days last week at her home here.

Mr. and Mrs. Mitchell and family of Peterborough were Sunday guests of Mr. and Mrs. Densil Moffatt.

Misses Isabel, Fern and Beverly Carveth of Cavan are spending a holiday with their aunt, Mrs. J. Moore.

Miss Mabel Henry of Peterborough was home last week with her parents Mr. and Mrs. Martin Henry.

Church service will be held at three o'clock Sunday, with a special speaker from the temperance association of Toronto in charge.

Cool And "Hot"

MONTREAL, Sept. 1 (CP).—Even if the temperature soars to a record high, it is doubtful if Kee Hong will take off his trousers again in an effort to keep cool—not after last night.

He told police he hung them on a peg near the rear door of his shop and resumed work when suddenly a man slipped in, snatched $5 from one of the pickets and left so swiftly that he could not describe him.

Looking Back
On This Date

SEPTEMBER 1

Many years ago I happened to be in Charlottetown on a first of September. Of course, one of the first sights of the city to be visited was the ancient legislative building, in which the intercolonial conference to consider a proposed maritime union had been held on that same date in 1864. I was shown what was claimed to be the original table at which the commissioners sat. Years later, in Regina, I was shown a similar table, which was said to have been the table of 1864, my western informant asserting that the one at Charlottetown was "just another table."

However that be, this is no place to write about the battle of the tables. What I set out to tell was that on that table in the council room on that Sept. 1, when I was there, there lay two wreaths, one of roses and lilies of the valley, with silver white ribbons dedicated to "The Dominion of Canada"; the other a garland of cypress, laurel and ivy, with dark black crepe attachments, dedicated to the "Departed Colony of Prince Edward Island." I do not suppose there are any of the anti-confederates left now, but for many years after "The Island" joined the Dominion in 1873 there were men and women who asserted that they had been coerced into Canada by the colonial office to avert annexation designs from Boston (about which I shall revive a story tomorrow).

That conference of 1864 was the true cradle of the Dominion of Canada. The provinces by the sea had arranged to meet to consider union. The government of the province of Canada heard of it, and, probably instructed from London, decided to send delegates down. They were welcomed and heard, and it was agreed that the maritime delegates should consult their governors and colleagues as to whether they would join in a larger conference at Quebec.

The Canadian delegates visited Halifax and Saint John, where they were entertained, and returned to Quebec satisfied with their mission. The commissioners of the three maritime colonies advised their ministries to accept the invitation to Quebec, and went there for the greater conference in October, out of which grew the Dominion of Canada ,though "The Island" did not not join the family circle for six years after 1867.

That was due not so much to any spirit of aloofness as to the fact that "The Island" had its own special problems, the absentee landlordism, for example, and that it asked special treatment.

Canada has never had any cause to regret that the Dominion was completed by the adition of Prince Edward Island. Let us hope that the ancient "anti" sentiment died with the generation of which I wrote in the opening sentences.

SIGN OF THE TIMES

LONDON—(CP). — Blue letter-boxes in the United Kingdom, introduced eight years ago to make the public "air-mail conscious" are vanishing, now that 2,000 tons of mail goes by air every year, as against 40 in 1930.

10¢

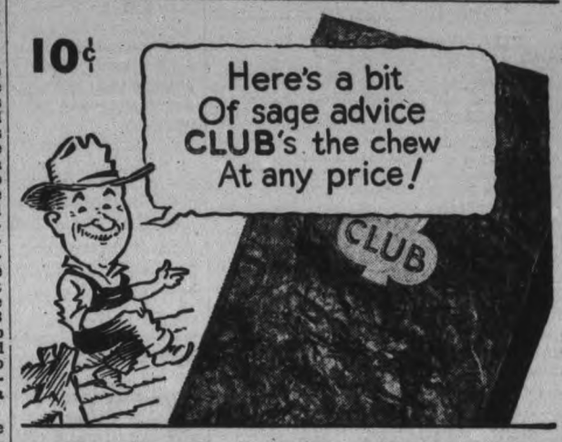

CLUB CHEWING TOBACCO
YOU MIGHT AS WELL CHEW THE BEST

USE THE FILM YOU CAN DEPEND ON FOR GRAND SNAPSHOTS

Load your camera with Kodak Verichrome Film for all your Labour Day picture-taking

SUMMER is slipping by, but this week-end summertime activities will be at their peak. Glorious snapshot opportunities will be everywhere—picture chances you can't afford to miss!

Making your snapshots with Kodak Verichrome Film is the surest step you can take to ensure successful results. Back of every roll of Verichrome is more than fifty years of photographic research and experience. That is why all over the world picture-makers depend upon the uniformly high quality of Kodak Verichrome Film—why most snapshots are made with Verichrome. Always load your camera with Kodak Verichrome Film. Ask for it by name. Nothing else is "just as good."

In Canada Kodak is the registered trade mark and sole property of Canadian Kodak Co., Limited, Toronto, Ontario.

Bringing back some snaps like this is half the fun.

They'll live the big day over when they see this.

LABOUR DAY WEEK-END IS CALLING ALL CAMERAS!

Bring Back The High Spots in Pictures

Get your share of swift, vivid reminders of holiday fun and companions — get plenty of snapshots. Months and years ahead, you'll be able to look back on this Labour Day as if it were yesterday.

Your Kodak will be one of the most important members of your party. Have plenty of film—three or four rolls. The snapshots you'll want tomorrow, you must take today.

ACCEPT NOTHING BUT THE FILM WITH THE TRADE MARK KODAK ON THE BOX

KODAK VERICHROME FILM

The Examiner

The Peterborough Examiner, published each evening by Peterborough Examiner, Limited. Office: Hunter and Water Streets, Peterborough, Ont.

Subscription Rates: 15c per week in City of Peterborough delivered by carrier.; $6.00 per year by mail to outside points.

Members: Canadian Press; Audit Bureau of Circulation; Canadian Daily Newspaper Association; Empire Press Union; Ontario Provincial Dailies Association.

H. L. GARNER, Managing Director.
A. R. KENNEDY, Managing Editor.

TELEPHONE 1600.
Private Branch Exchange to All Departments.

THURSDAY, SEPTEMBER 1, 1938

That Was 35 Years Ago

In a column of the Brantford Expositor devoted to recording reference to events of 35 years ago there was this item:

"A number of Italians arrived in the city to work on improvements in connection with the G.T.R. line between Brantford and Paris."

When that piece of news was first recorded 35 years ago there would not have been anything unusual in it because that is the way we were doing business then. If there were railway lines to be built or large sewers to be dug, or if there were foundries where it was necessary to cut sand and clean up during the night, then we had foreign labor to do such jobs. Our young and able-bodied men at that time were doing other things. They were learning trades, working in factories and entering busines generally. That was why foreign labor was considered necessary and it seemed right enough as an arrangement at that time.

Today it is different. We dare say if it were necessary to have a number of men working on the track between Brantford and Paris today it would be possible to secure them all in Brantford, and likely there are people there as elsewhere who would gladly go and do the work. There has been quite a change in 35 years.

Going On A Farm

At a meeting of municipal representatives in Toronto there was more discussion on the old question of having people leave the urban centres when they had nothing to do and go out on the land. We have a feeling that suggestion is made because the people making it do not know of anything else to offer.

It is possible there are people who might be able to make a living by working a piece of land. That is, they could be self-sustaining, but they would not be what we call farmers. They would be making use of the land to grow produce which they would need in order to live. Whether they would have anything for sale would be a secondary consideration.

But to speak of putting people on the land as farmers is quite another matter. Some time ago we noticed where there was a clearing sale on a farm and the implements were all listed. In order to find what the investment had been information was secured from a dealer in implements and the machinery being offered at that sale would have a replacement value of $2,700. We have been told that the average farmer has an investment of $9,000, and that includes land and buildings, stock and equipment. There are farms where the figure is well above that; other where it is lower.

A farmer who is situated only a few miles from Peterborough informed the Examiner that it was not an easy thing for a man from a city to start farming. If he had been unemployed and was without capital he did not see how he could make a start at all. His view was that is was necessary to start with a reasonable amount of stock and equipment otherwise it was not possible to secure sufficient revenue to make the thing go. With prices at their present levels he considered the man who had debt and payments to handle would be severely handicapped. Our informant's parting shot was this: "Why do city people always want to have their unemployed go and try farming? Why do they never suggest that they start running more grocery stores, more shoe stores and more of everything in the cities?" Making farmers out of unemployed is not an easy matter, but having an unemployed family on a bit of land where self-support might be reached is within the range of possibility.

He Has Found Out

Hon. J. G. Gardiner, Federal Minister of Agriculture told an audience at New Westminster, B.C., that there were well defined limits past which a government would not dare go in fixing prices. He was referring to a suggestion that eggs should receive the same sort of treatment as wheat; that is, that there should be a fixed or pegged price. Mr. Gardiner said plainly enough he was certain it could not be done.

Turning to the price of wheat which has been placed at 80 cents he admitted the Government, through the operations of the Wheat Board, might lose money to the extent of from $30,000,000 to $40,000,000. It should be understood that the 80 cent price to which Mr. Gardiner referred is the price of wheat delivered at Fort William, and the price of shipment and elevator charges comes out of the amount which the producer receives.

There is plainly a limit to the extent to which governments can become the sales agency for any commodity which requires a great deal of capital and financing. If there were a loss of $30,000,000 on the wheat crop for the current year, then that loss would become the property of the Dominion Government. The Government does its financing out of the Consolidated Revenue fund, and in some way or other the people of the country, wheat producers included, would have to put $30,000,000 into that fund.

It is not sound business. What we are actually doing is growing more wheat in Western Canada than can be profitably sold in an average year. Then because we had that surplus of wheat we went ahead and sought a new $50,000,000 outlet to the European market by bringing into existence the Hudson Bay Railway, a venture which results only in a splendid annual deficit. Mr. Gardiner is on solid ground when he comes to the conclusion that government action is not necessarily the solution to our sales problem.

A Man With An Idea

An interesting report comes from a section of Bruce County and it has to do with farmers and junk. One of the farmers with an idea for organizing suggested that farmers in his district should gather together all their scrap metal and junk and then sell it direct to some dealer. The suggestion was accepted and there were pieces of old machinery, a good many odds and ends with metal in them; there were old batteries and in general a collection of such stuff as the average farmer would be glad enough to have taken away from the premises.

The next move was to hire a truck and take the load to Toronto. The expenses were to be pooled and so was the money secured from making the sale. The load was sold in Toronto and after the expenses were paid the farmers had $10 each. The man who thought of the idea said the farmers were pleased at the outcome. He put it this way: "We are not going to make much money out of it but $10 in cash is acceptable enough to any farmer these days."

The same farmers, we learn, are now ready to repeat the operation. They say they have enough junk ready to make another load. Other farmers hearing of it are going to do likewise. And this junk had been lying around the premises for a long time!

The Regard For Law

When the time came for the new amendments to the Criminal Code to be effective regarding slot machines and pin ball games, the remark was made that "it wouldn't be well to take a chance on operating the things because it looked as though the law were going to be enforced."

There are two things in that remark, (1) the common sense and good judgment of the man who made it, and (2) a quite proper respect for law because it was going to be enforced.

And that in turn shows how much better it is to have one law governing the whole province or country rather than a law which can be interpreted in as many ways as there are municipal authorities to do the interpreting.

It would be much better for the province or the nation if our daylight saving time vs. standard time issue were dealt with in the same way. Better to if there were a provincial standard regarding the place where traffic lights are to be placed in municipalities. But best of all is the expressed feeling that it will not be worth while taking a chance against a new law because of the feeling that *it is going to be enforced.*

As It Was On The Tenth

We read with a bit of regret that our Prime Minister has sciatica, and it has become so bad at times that he has had to miss cabinet council meetings. Mr. King is not a dodger of work and when the news from Ottawa says he could not leave home it means just what it says.

We have no way of knowing what sort of neighbors he has living next door or across the road, but we are certain if Mr. King had been living on the Tenth Concession some years ago the folk would have done all they could. They were good neighbors. It did not seem to make much difference what a person had in the way of sickness they would be ready to make a frontal attack on it. Sciatica, lumbago and rheumatism would all be classed pretty much the same there. The doctor when he drove out from the village might have been able to show that one was quite different to the other, but they seemed to work about the same on the person suffering from any of them.

'Twas a good many years ago since we saw the neighbors trooping in when there was a spell of sickness to be attended to, and if memory plays no tricks then sciatica would have been subject to attack by heat and ointment or liniment or lotions of some sort or other. The hot water bottle may have existed at that time but it had not come to liye on the Tenth, and of course there was no such thing as an electric pad. But there was the small bag filled with salt and bran and when they came out of the oven in the kitchen range they had a lot of heat in them. Something was almost bound to happen when they were applied. Then there was the old earthenware bedwarmer which was filled with hot water, and the flat irons wrapped in flannel could always be counted on to add a few more degrees to the sum total of existing heat. If thawing out would provide remedial treatment for sciatica then the methods of the Tenth would be effective.

There were others who seemed to lean toward the theory of rubbing. Nearly every family along the road and up the sidelines had something that was good for rubbing in. The thing had not been standardized and no two families seemed to recite the same articles of faith when it came to a bottle of liniment. Most cases they had gone to the village and ordered the stuff made up; so much of this and that and so much turpentine and camphor. The women folk would come along and bring their bottles with them, and they wouldn't ask for them back when they left after their errand of mercy. If when they did get their bottle back they found some of it had been used they were pleased as though a compliment had been paid to them. If the person was soon up and around then they were sure the contents of their bottle had been the cause of speedy recovery. People soon learned that was one way to be popular on the Tenth. Make certain that a little was taken out of each bottle of liniment that was brought to the house when some person was sick.

We have not the least doubt that Mr. King has the best possible advice and treatment for his sciatica, but we hope he also has neighbors like the folk who lived along the Tenth Concession all the way up to the Broken Front Road. They didn't just drop in to ask how a person was getting along and perhaps express a little sympathy. When they came they brought along visible implements to support their sympathetic desire for a measure of good health and they never called to reclaim them until the afflicted person was up and around again.

NOTE AND COMMENT

The ideal wife is the one who thinks she has an ideal husband.

A great many of those little summer cabins are near the season when they are not going to have much to do until 1939.

Chatham News tells of an apple tree which has ripe fruit and blossoms at the same time, indicating of course that we are not going to have any cold weather this winter.

A man in United States won $25,000 by submitting the best set of rules for safe driving. Chances are most people know all those rules and refuse to observe them.

Police record in the town of Leamington for the past month shows 25 prosecutions and 25 convictions. And even in the big leagues they do not bat that way.

R. S. Dalgleish of Newcastle, Eng., when in Regina said the people in the West asked for the Hudson Bay route and the country spent $50,000,000 to give it to them and now they dont' make use of it. Mr. Dalgleish has found out something that the people in this country have known for some time.

We read that the name of Capt. Eyston is pronounced *Ice*-ton. That is the opinion of the St. Thomas Times-Journal. But if Eys is pronounced ice, then what does the St. Thomas paper call that stuff we have on the ground in cold weather?

Toronto finds it has a number of people on its relief list who are now starting to repay the city for advances made in past months. There is no law to force such payment but people with such an outlook are a law unto themselves. Likewise an example in gratitude.

There have been 30 Blue Water Beauties selected and they are to have something to do with the official opening of the international bridge between Sarnia and Port Huron. And like as not Messrs. Hueston and McKenzie of the Sarnia Canadian Observer will have something to do with the same event.

STUPID

(By A R K.)

¶ Why flies come in here I don't know, there's other places they could go, they're stupid so I think; they cannot find a peaceful seat, there's not a thing that they can eat, and nothing here to drink.

¶ The eating places down the block, have got a stack of food in stock, there's sugar and there's cake; if they would go in there and sit, and sort of hang around a bit, there's something they could take.

¶ They might get apple pie and cheese, or any kind of pie they please, they might work in a group; they might get pork chops now and then, or cutlets served to hungry men, or they might taste the soup.

¶ There's grocery stores along there too, when doors swing then the flies get through, and pop in off the street; if they would stick around a while, I know they'd find the trip worth while, they'd find a bit to eat.

¶ But flies just come and stay in here, they always do this time of year, sit on the telephone; an awful lot of time they waste, when they gaze at my pot of paste, or scamper on my dome.

¶ I often wonder how they live, there's nothing here I have to give, no crumbs upon the floor; there's very little they can know, for if they did they'd up and go—and try the corner store.

Watches Events In China Today

By Lilian and Wallace Crawford, West China Union University, Chingtu, Szechwan, West China—In London Free Press.

WE SAW THE Japanese watchdogs outside the 12-mile limit as we came down from Canton one day and one can better imagine their chagrin than describe it, as they stood there and watched the British ships go up and down the Pearl River whith their overladen cargoes of all kinds of merchandise, much of which the Japanese would dearly love to confiscate but dare not. We saw them challenge two ships with British flags, but both were regular registry and nothing could be said by the Japanese. But it does hurt when they know that there is leaking through to the Chinese all manner of material which will be used against the Japanese, but what can they say, for the Japanese are not at war with the Chinese (so the Japanese say), at least they have never declared war, hence the freedom of the seas is open to all who wish to carry cargoes to China, and British shipping is not losing the chance. Incidentally the Chinese realize that the greatest help at the moment is coming from the good old land and they are more than grateful to us for what assistance is given in any way.

Leaving Hong Kong, one can go to Canton, the first big Chinese port, by river or by rail. We went up by rail and had not gone far before we realized that there was one group of men who, when the war is over, should have a special medal struck for them, namely the men of the railway.

Ever since last September, the railway has been bombed almost daily, and it is almost miraculous that, in spite of the tons of bombs which have been dropped on the right of way, not yet have trains been stopped for any length of time. It is true that a couple of trains have bee n struck and with terrific damage and loss of life, but the running of the trains has not yet been seriously interfered with.

The bridges are protected by excellent anti-aircraft guns which shoot with deadly accuracy, which the Japanese know to their sorrow, so keep away from that sector, and in places the bridges have had every other tie withdrawn so that, where a bomb has dropped on a bridge it has gone directly through and done practically no damage. This, together with the doggedness of the trainmen and stationmen, has made it possible for the trains to continue almost uninterrupted ever since the Japanese began to rain their bombs on the right of way.

Little Damage

The stations are equipped with telephones and as soon as a bombing squad comes over, they are informed. The trains then scuttle into the tunnels and wait for clearance when they go on again. Thus the Japanese are unable to do much damage to the trains themselves, and very seldom is a train hit. If a bomb does drop near the trainway, the crews are out at once, the damage is repaired and the trains carry on.

Canton is the busiest city I have seen in China and I have seen many. We used to think that Shanghai was busy, but it is a cemetery compared to Canton. This city also bears the distinction of having been bombed the most of any city in China.

I was there in March and they had had 268 bombings up to that day. I came back the first week in April and the count was up over 300. And the interesting thing about the Canton bombings is that there have been less than 20 soldiers killed. It looked to me as if the Japanese followed the same rules in bombing a place as they follow in all other procedure, for they never seem to have any initiative, but come over with the same precision, and with the same program time after time.

All I saw of damage was to civilian property. It is true that they have bombed the airport, and upon one occasion they dropped 119 bombs on the airport, but their ships were hardly out of sight before the crews at the airfield were out with their instruments and had covered up all the holes and nothing could be seen of the damage done. I have heard that the Japanese complain that the Chinese do not fight fairly, for they make imitation airplanes from bamboo, paper and paint, and put these dummy airplanes in conspicuous places where the Japanese waste bombs on them. Actually, from my observations, the Japanese have wasted untold numbers of bombs. I saw a shell hole in a field, the hole was about 40 feet across and 20 feet deep, but no damage other than the hole had been done.

Canton is also full of war materials, waiting to get pushed up to the front, motor lorries by the hundreds, and these are going up to the front all the time. One airplane a day leaves Canton for somewhere in China, and the Japanese have not yet been able to stop the daily flying of the plane from Canton. The day I was there four took off at dawn for unknown destination, and the Japanese came over two hours after and bombed the fields and cabbage patches of the farmers in the vicinity of the airport, but did not succeed in dropping a bomb that day on the airport. We got quite used to the hum of the planes and the heavy drone of the bombers, as we travelled up the highway to Changsha.

NO—NOT SO FUNNY!

(San Francisco Argonant)

AN AMUSING, but not at the moment, little scene took place the other day in the Moya del Pino menage, when Madame del Pino (Helen Horst) woke, or rather, did not wake up. For Helen, who had been dreaming very soundly, found that she could not open her eyes. Surprise turning to alarm, she called to her spouse, who in turn tried to undo the stubborn eyelids. Nothing doing. The next try was the family physician, who talked to the perplexed Helen (she was wide-awake with her eyes closed), and eventually got the lids to undo themselves. Explanation: Helen had apparently dreamed something which had caused self-hypnosis.

Sshh!—his lordship is sleep-walking again."
—The Passing Show.

• Dead Men Helping the Treasury

(Montreal Star)

THE CREDITABLE and luminous financial statement for Quebec Province released yesterday by Hon. Martin B. Fisher, Provincial Treasurer, was no doubt read with general satisfaction. On ordinary expenditures, Mr. Fisher was able to show a pleasing surplus of over three millions. This was accomplished without the smallest increase in taxation, and without reducing expenditures. Indeed, the expenditures followed the revenue up.

Only a carping critic would point to the fact that Mr. Fisher really owes his surplus to the discrimination of the Great Archer who has long been credited with "loving a shining mark." That is, it was the sharp increase in the succession duties that carried the tide over the deficit line. In 1936, death contributed to the coffers of the Province only a trifle over four millions, while last year the Grim Reaper came through with nearly twelve millions. This is a source of revenue that can hardly be trusted to keep up, and no doubt the Provincial Treasurer will frame his estimates for the next year with this fact well in mind.

Indeed, if it were not for "the quick and the dead"—the motorists and the class to which their victims belong—the Province would come off badly in the way of revenue. The motorists contribute over fourteen millions a year, and the dead come next with nearly twelve millions. Seven more millions seem to be due to the depletion of our natural resources, and we get over four millions from the sale of liquor. These comments on our sources of revenue have nothing to do with any particular Government. They are the traditional practice of all governments. But some of them might be worth consideration by our citizens.

• The Situation As It Is In Europe

(Toronto Star)

TO A SURPRISING degree Hitler is adhering to the plans for the German domination of Europe outlined in his book, "Mein Kampf," the prescribed textbook of the nation. His aim was to obtain possesison of Austria and Czechoslovakia, so that he might dominate Roumania and Poland and seize the Ukraine. With the oil, metals, munitions factories, and cereals provided by those countries he would be in a position to challenge Britain and France and seek world power. So long as Czechoslovakia retains her independence Soviet Russia and France are comparatively safe from German attack and the British-French combination has cause to hope for the military co-operation of Roumania, Jugoslavia, Russia and possibly Poland in the event of a general conflict.

As matters stand, the forces arrayed against Germany are too formidable even with the possibility that Italy might join her. But only a firm attitude on the part of the democracies can keep their friends on the other side of Europe in line. Should Britain and France leave Czechoslovakia to fight a hopeless war, unaided, against Germany, all the friends of the democracies would side with Germany and the odds against Britain and France would become terrific. Italy then would make her choice. She would have to line up with Germany or become a third rate power.

Italy, it so happens, has grandiose ambitions in the Mediterranean that she cannot gratifly without the aid of Germany. For reasons of her own she wished to get control of the Balearic Islands which would interfere with the French sea route for Moroccan troops and weaken British communications with India. For similar reasons she is glad to see Germany place guns to dominate the straits of Gibraltar and obtain submarine bases in northern Spain and military airdromes on France's southwestern flank. The main interest of both Germany and Italy is not the domestic government of Spain but the hamstringing of the democracies, in a military and naval sense, before a general war begins or to compel the submission of the democracies to the will of the dictators without a conflict.

• Finds Japan Calm and Busy

(Ottawa Journal)

IN THE NEW YORK Times Magazine Mr. Ernest O. Hauser writes of a recent visit to Japan. He was surprised by its calmness. There seemed, he says, to be nothing unusual in the picture of Japan's "buzzing cities and industrious villages". Life was going on about as usual, "and if it were not for the headlines in the newspapers one would hardly believe that Japan is engaged in the most portentous struggle in her history as a nation."

Japan, Mr. Hauser points out, has no food problem. The Japanese diet is mainly rice and fish, there is abundance of both, and this he finds "a weighty factor both physically and psychologically". Wounded and mutilated soldiers are not seen on the streets, even in Tokyo—they are concentrated in resorts and hospitals. The public are not informed about military reverses or casualties, and in perfect confidence over the outcome of the Chinese "affair", places of amusement are crowded, social life is not restricted, money is being spent freely.

This is on the surface. Mr. Hauser did find plenty of signs, however, that the war is interfering with normal life. "More and more articles are disappearing from the market." Oil and gasoline are scarce. The cost of living is mounting rapidly. More women and children are working in the fields, replacing men called to the colors. The tourist trade is "almost ruined". There are indications of "sporadic discontent" from groups most affected by the war.

The Times writer's general conclusions are interesting. He thinks it is quite probable Japan still has ample reserves of commodities essential for the making of war. He suggests that the confidence of well-informed Japanese business men and industrialists "might lead one to believe that reports in the Western press of an imminent collapse of Japan's national economy are tinged by the wishful thinking of the writers". No one, he says, can tell when Japan will reach the limit of her resources; but "the greatest and most important of Japan's national resources has not been tapped thus far—the dogged nationalism of the Japanese people. . . . Here is a silent reserve of vast and incalculable potentialities".

This is a picture of the Japanese to be considered along with the recurrent suggestions—usually by people far from the scene—that Japan is on the verge of collapse, that her armies are hopelessly entangled in the vastnesses of China, her people sullen and discontented, her finances in a state of the utmost confusion. Mr. Hauser seems to have found nothing to justify stories of that sort.

TWO PRINCES.

(Stratford Beacon-Herald)

HOW MANY BOYS in Canada, sons of moderately well-off parents or quite wealthy, would be content with a pocket-money allowance of sixty cents a week? There are tens of thousands of boys in the Dominion who get more and think it little enough. But Prince Tomislav, heir to the throne of Yugoslavia, and his younger brother, Prince Andrej, are holidaying from school in a litte English village—and that is all they have. It is the wish of Queen Marie, their mother.

TOO FEW HANDS.

(Regina Leader-Post)

IF AN EXTRA Cabinet Minister or two are needed to enable a government to do a better job, to keep its work up, and to relieve the pressure on individuals, The Leader-Post feels that they should be in office. The key to the matter is the efficiency of government. If more Cabinet Ministers will make it more efficient, the cost of them is of no consequence. The same principle applies as trying to run a private business without enough help to serve the public efficiently. We do not know how many Cabinet heads are required to give efficient government at Ottawa, Winnipeg, Regina or Edmonton, but there should be enough to have the job done as well as possible without putting such a load on men that they crack under it and go out.

A GOOD ADVERTISEMENT

(Woodstock Sentinel-Review)

An Atlantic City man won a divorce from his wife because she wouldn't stop working. Neither one of them should have much trouble finding new mates.

Hard To Believe How Time Flies

SEPTEMBER 1

1908: Fire Chief Howard asks council for light buggy able to transport three men and various tools and chemicals.

W. J. Kennedy 96 Aylmer street wins Horticultural award for best amateur flower garden; Best amateur lawn, W. S. McKee, 784 Water street, W. Stocker, 583 Homewood, J. Edgar, 451 Weller; Best lawn, professional, A. L. Davis (Wm. James), Hon. J. R. Stratton (Wm. Vickers) Customs House grounds (Wm. Taylor).

Ald McIntyre gets contract to rebuild burned Cereal Company.

Two Fenelon Falls boys S. Nicholas and S. Barry stabbed by two Detroit visitors in fight.

City Clerk and Ald. Phelan leave for Toronto to attend the Municipal Assn.

Jos. Levasseuo is fined $58 for running 'blind pig' in North Monaghan.

Barbers kick at working till 2 o'clock Sunday morning and ask police to check up.

1918: Apples appear on the market for $1.50 a barrel.

Western farmers reported swamping relief offices for help at $4.50 a day.

Last pipe is laid in Prince street sewer and work will start on Romaine.

Rows of lights are placed around the Quaker Oats water tower and can be seen for miles.

Harry Young a returned soldier is added to the police force bringing it up to eight constables, two detectives and the Chief., Sergt. Reid is acting Chief while Chief Thompson is in Windsor.

Union services of St. Andrews and Trinity churches end for the summer.

1928: Alderman Stocker resigns from Board of Works chairmanship in protest over non presentation to him of accounts. Ald. Hamilton is named successor.

34 building permits last month total $74,095.

City boasts clean bill of health with exception of lone case of diphtheria.

Miss Elsie Woods saves two American tourists from drowning when their rowboat upset in Rice bogs off Fee's Landing.

Napanee defaults 2nd game in 2nd round of O. B. A. A. giving series to Raybestos.

City relief department reports 39 orders for food and fuel issued in August.

Sandy Matchett's Holstein bull, King Abbekirk Susie wins Reserve Grand Championship at the C. N. E.

A Bible Message For Today . . . .

O LORD OUR LORD, how excellent is they name in all the earth! Who hast set thy glory above the heavens. . . .

When I consider thy heavens, the work of thy fingers, the moon and the stars, which thou hast ordained; what is man that thou art mindful of him? and the son of man, that thou visitest him. . . .

Thou madest him to have dominion over the works of thy hands; thou hast put all things under his feet.—Ps. viii, 1, 3, 4, 6.

✧ ✧ ✧

But now thus saith the Lord that created thee, O Jacob, and he that formed thee, O Israel, Fear not . . . For I am the Lord thy God, the Holy One of Israel, thy Saviour. . . .

Fear not: for I am with thee: I will bring thy seed from the east, and gather thee from the west; I will say to the north, Give up; and to the south, Keep not back: bring my sons from far, and my daughters from the ends of the earth; even every one that is called by my name: for I have created him for my glory: I have formed him; yea, I have made him. —Isa, xliii, 1, 3, 5-7.

To The Editor

NOT NEGLECTING BAND

Editor Examiner:

Sir: Replying to the letter by "Ambitious" concerning the affair of Lieut. Peryer and the Millbrook band winning a prize at Orono, July 13th, may I say that the writer is not very well informed.

There was a prize given at Peterborough on the same day, but it was for the best JUNIOR band, which would let the Ranger Band out as far as competition went. I believe that the Lindsay Boy's Band took this prize.

If Lieut. Peryer wants to go out of town and lead other bands, that's his business and I wish him luck. In the meantime the public can rest assured that in no way is he neglecting his duty toward the Ranger Band.

Yours truly,
BANDSMAN PEY.
Peterborough, Aug 31.

SECOND INSTALLMENT OF

1938 TAXES

Is Now Due and Payable at the Office of
COLLECTOR OF TAXES
133 Simcoe Street

Prompt Payment Requested To Avoid
PENALTY AFTER SEPT. 7

Settlement by Cheque is Preferable, being more convenient and an additional safeguard against errors.

Make Cheques Payable to City of Peterborough.

M. E. SHAVER, Treasurer.

RECORDS FALL, OTHERS EQUALLED AT GRAND CIRCUIT MEET

Two World Records Are Broken At Grand Circuit Races 17-Year-Old Record Also Falls

SYRACUSE, Sept. 1 (A.P.).—Two world's records were broken and another equalled while a 17-year-old track record also fell in Grand Circuit races at the New York State Fair on Wednesday.

Her Ladyship, owned by Hotel Baker Stables, Charles Ill., and driven by Sep Palin, equalled her own world's record for pacing mares when she covered the first heat of the 2.15 pace in 1.58¼ and came back with miles in 1.58½ and 1.59¼ for a world's three-heat record for a pacer.

Rosalind, 1936 Hambletonian winner, trotted a mile in 1.57¼, accompanied by a prompter, to cut two full seconds from her own best mark and establish a new world's record for trotting mares.

The bay mare, owned by Gibson White of Lexington, Ky., and driven by the owner's father, Ben White, also erased the track record of 1.58 set here in 1921 by the great Peter Manning.

Billie Direct, world's champion pacer, scored a straight-heat victory in the $2,000 2.07 pace, with Vic Fleming of Dundas, Ont., handling the reins.

2.15 Pace—Purse $1,500.

Her Ladyship, br. m., by Abbedale-Lapalomar (Palin).... 1 1 1
Dexter Worthy (Craig) 2 2 2
Lucy Worth Brewer (Garlock) 3 3 4
Miss Blanche Varella (Parshall) 4 4 3
Times—1.58¼, 1.58½, 1.59¼.

2.07 Pace—Purse $2,000.

Billie Direct, br. h., by Napoleon Direct-Gay Forbes (V. Fleming) 1 1 1
Cardinal Prince (Palin) 2 2 3
Jane Azoff (Parshall) 4 3 2
Dominion Grattan (Berry) .. 5 4 4
Lee Hanover (Lacey) 3 5 5
Times—2.02, 2.01, 2.03.

Trotters With Records Faster Than 2.06 Not Eligible—Purse $5,000.

Kelly, b. g., by Peter MacAzona (O'Connell) 1 2 3 1
Havoline (Caton) 4 1 2 2
Norma Hanover (Thomas) . 3 9 1 3
Times—2.03, 2.02½, 2.03½, 2.11¼.

Ridgewood, Lee Brewer, Dynamic, Balkan Hanover, Tommy Spencer, Hanover the Great also started.

Two-Year-Old Pace—Purse $4,493.

Blackstone, b. c., by Volomite-Margaret Spangler (Parshall), 1 1
Duke of York (Short) 2 2
Petrona Abbey (W. Fleming).. 3 3
Real Money (W. Fleming) 4 4
Skeeter Signal (Kyler) 5 5
Times—2.08¾, 2.07½.

Kinsmen Win Over Lions

Kinsmen eliminated Lions last night in the Midget lacrosse semi-finals, and will meet Y's Men in the finals. It will be a two-in-three series, first game to-night at seven o'clock. The semi-finals was a home-and-home arrangement, goals counting, with Lions winning the three-period tilt last Friday by a 4-1 score. Kinsmen upset the dope last evening in the five-frame fixture to take a 7-3 win and cop the round by an 8-7 count in a tidy tussle, free of penalties.

Lions got the lone marker of the first period, Kinmond scoring on Detlor's pass. Mattucci counted for Kinsmen and Maloney for the Lions in a tight second heat. Mattucci got the only counter in the third to tie up the game. The Kinsmen won the game and round with a big splash in the fourth, tallying four markers with Mattucci getting two, Amyotte one, and O'Toole the other. In the final frame, Mattucci (who shone all night) bulged the twine for Kinsmen and Maloney got one for Lions. The teams:

Lions — Goal, Anderson; defence, Vitarelli, Eason; centre, Maloney; wings, Detlor, Roberts; rover, Kinmond.

Kinsmen — Goal, Miller; defence, Bloom, Mattucci; centre, Griffin; wings, Amyotte, Rochetti; rover, O'Toole.

Referee—R. Chute.

Establishment of a "National Bureau of Foreign Commerce" is proposed in Argentina.

EXPERT AUTO REPAIRS

DON'T worry about the repairs your car needs—when we do them you're sure of guaranteed results and economical prices.

Johnston's

George at McDonnel Sts.
Phone 2123

SPORT SPICE

By EDDIE BRIETZ

Associated Press Sports Writer.

NEW YORK, Sept. 1.—(AP).—All present will deny this, but if Mickey Cochrane isn't signed up for a high front-office position with the Boston Red Sox in December, our Boston operatives will be sued ....Minnesota is thinking of passing a law to keep Dartmouth football scouts out of the State....The Indians got nine from out there this year....Latest dope from swanky Newport is that La Moody will turn pro but will concentrate on detective story writing.

This column is three years old to-day. . . Whoops! . . . We got a wire: "Congratulations for hanging on"....Thanks, Butch....Paging a more extensive loser: The Montpelier (Vt.) team of the Northern Vermont-New York League gave his manager the air two months ago and hired a guy who proceeded to lose 30 in a row, including one tie....Is "Old Fox" Clark Griffith planning to bring Joe Cronin back to Washington in 1940?

Ruby Boory, sports editor of the Winfield (Kans.) Courier has the Broadway spots delighted with her corn-fed complexion....Some guys we know up in New England will take odds Casey Stengel and his surprising Bees finish second in the National League....Burgess Whitehead's condition apparently is largely mental....He's a sensitive, high-strung youngster, and when he got sick and they put him in the hospital room in which his father died some years ago, it got him down....He's in tip-top physical shape and will be back strong next year.

Sharkey Turned Down.

Jack Sharkey, former heavyweight champion, was turned down when he applied for a $3,500 job as boxing commissioner in Massachusetts....Is Dizzy Dean still around? ....That Henry Armstrong-Cenerino Garcia match looks like Henry won't be welterweight champion much longer....And how about the boxing commission's edict that Henry had to defend his featherweight crown first?

A Louisville sub-deb went to a game in Cincinnati the other day with her heart and saw Ernie Lombardi handle five pitchers and hit a 14th-inning homer....She commented: "How can he work so hard in the afternoon and lead an orchestra at night?"....You haven't got him mixed up with that Canadian, Guy, have you,. Toots?.... If this is true, it's one for the book.

They're telling it around that the uncle of Johnny Burke (who is the National Intercollegiate golf champ) had to fork over 30 cocoanuts to have Johnny's club in Rhode Island enroled in the U.S.G.A. so Johnny could play in the national amateur....Johnny led the New England qualifiers, incidentally.

Yesterday's Stars

(By The Associated Press)

Bobby Doerr, Red Sox—Hit double, two singles, drove in two runs and stole two bases in 8-3 win over Browns.

Roy Henshaw and Terry More, Cardinals — Henshaw allowed two hits, one run, in eighth-inning pitching performance in opener; Moore's 9th-inning single drove in winning run to beat Phillies, 7-6 in nightcap.

Johnny Wittig, Giants, ad Red Lucas, Pirates—Wittig pitched no-hit, no-run ball in three-inning relief trick to save opeer; Lucas tossed eight-hitter to take nightcap, 12-3.

Ken Keltner, Indians—Hit two homers in 8-6 win over Athletics.

Johnny Whitehead, White Sox—Blanked Senators, 7-0, with four hits.

Debs Garms, Bees—Collected four hits, including the only single of winning ninth-inning rally which beat Cubs, 6-4.

Hank Greenberg, Tigers — Hit homer, two doubles, and drove in three runs in 12-6 win over Yankees.

Red Barrett, Reds—Won debut as major league starting pitcher, holding Dodgers to eight hits in 9-3 victory.

Major League Leaders

AMERICAN LEAGUE

(By The Associated Press)

Batting—Averill, Cleveland, .347.
Runs—DiMaggio, New York, 112.
Runs batted in—Foxx, Boston, 132.
Hits—Almada, St. Louis, 165.
Doubles—Cronin, Boston, 36.
Triples—Heath, Cleveland, 16.
Home runs—Greenberg, Detroit, 46.
Pitching — Ruffing, New York, 19-4.

NATIONAL LEAGUE

Batting — Lombardi, Cincinnati, .345.
Runs—Ott, New York, 97.
Runs batted in—Ott, New York, 99.
Hits—McCormick, Cincinnati, 173.
Doubles—Medwick, St. Louis, 38.
Triples—Gutteridge, St. Louis, 14
Home runs—Ott, New York, 30.
Stolen bases—Hack, Chicago, and Gutteridge, St. Louis, 13.
Pitching—Blanton, Pittsburgh, 11-4.

CRASH NO DETERRENT

GENEVA—(CP).—Louis Fontes, only British entrant, won the 800-kilogram speedboat race, although he arrived only a few hours before the start due to an automobile accident while driving from Poole to Dover.

Stamford Double Pays $1,136:05; Weston Woman Clicks

Niagara Falls, Ont., Sept. 1.

THOMAS PHELAN of St. Catharines and a Mrs. Woodcock, Weston, Ont., collected $1,136.05 at Stamford Park today for coupling Lisby Coat and Ida King, a pair of outsiders, in the daily double. They held the only tickets on the combination.

Listy Coat won the first race, paying $57.75, and Ida King returned $34.95 in winning the second.

Tanners Square Play-off Series With Elgin

(Examiner Correspondence.)

HASTINGS, Sept. 1.— With a chance to eliminate the Tanners, Elgin met defeat by a 19 to 4 score in the second game of the local softball league play-offs, Elgin defeated the Tanners 9 to 6 Friday night in the first game and a win last night would have sent them into the finals against either the Clerks or the Outlaws.

The Tanners took a first innings lead when Hahn homered with one on. They scored another in the third and 3 in the fourth when McCoy homered with 2 men on. Elgin got 2 back in their half of the fourth on 2 hits and the only 2 errors made by the Tanners in the game. The Tanners went away out in front in the fifth innings when they scored 7 times. McCoy got his second successive homer in this innings with 3 on bases.

Elgin got 1 in the fifth and 1 in the sixth to complete their scoring. The Tanners got 5 more in the fifth and their final run came in the seventh.

Tanners Had 19 Hits.

The Tanners collected 19 hits from 2 Elgin pitchers. J. Richardson lasted till the seventh, when he was taken out in favor of R. Richardson. Hahn tossed a nice game for the Tanners as he set Elgin down with 7 hits. He fanned 5 and passed two.

Sargent of the Tanners led the batters with a double and 3 singles in 5 times up. Fleming topped Elgin with 2 singles in 4 trips to the plate.

R. Scott, Elgin centre fielder, made the outstanding fielding play of the game when he went back to deep centre to take Kelley's long drive.

The teams:

Elgin—E. Preston 2b, ss; Fleming, lf; G. Richardson, 3b; R. Richardson, ss, p; Grady, rf; J. Preston, c; J. Richardson, p, 2b; M. Scott, 1b; R. Scott, cf.

Tanners—C. Scriver, rf; Thompson, 2b; Ibey, c; Hahn, p; G. Scriver, ss; McCoy, lf; Kelley, cf; Sargent, 3b; M. Scriver, 1b.

Score by innings:	R.	H.	E.
Tanners .....201 375 1—19	9	2	
Elgin .....000 211 0— 4	7	6	

Umpires—Gillespie, plate; Herrington and Wellman, bases.

Roman Marcus Wins Alberta Derby

CALGARY, Sept. 1 (CP).—Roman Marcus won the seventh renewal of the Alberta Derby, a mile event for three-year-old Western Canada breds, at Chinook Park yesterday.

Approximately 4,000 enthusiasts saw the son of Marcus Aurelius and Lady Hammond carry the blue and gold colors of owner K. M. Leach of Calgary to victory.

Jockey Albert Bodiou piloted the winners to a head decision over J. V. Drumheller's Contributor.

Roman Marcus paid only $3.75 on a $2 straight ticket.

Net value to the winner was $1,275, while the breeder, Mrs. L. S. Eckhardt, of Toronto, formerly Mrs. Steadman, of Calgary, received $125.

Soccer Notes

According to the laws of the association, no team or teams can forfeit a scheduled league game to Deloro and the local clubs must travel to Deloro to complete their routine otherwise they will forfeit their guarantee to the P. and D.F.A. Brinton and C.C.F. have a league game in Deloro; while Politicians have two games here with the C.G.E. to complete the competition.

The draw for the Duffus Injured Players cup resulted as follows: Brinton vs. C.C.F. Saturday, September 3rd; C.G.E. vs. Deloro on Saturday, September 10th, and final the following Saturday afternoon.

Tonight is the last evening game for the season when C.C.F. meets C.G.E. Referee D. Buchan. Kick off at 6.30.

The Peterborough and District Football Association is indebted to J. J. Duffus, M.P. who transferred the following donations over to the association for the purpose of obtaining goal nets for the teams in the city: Hugh Campbell, (Outboard Marine and Manufacturing Co., Ltd.); Morley Lyle (Canadian Canoe Company); E. B. Fowler, (Canadian Hood-Haggie); George Clarke (Canadian Nashua Paper Co.); Claude Rogers (Canadian Watercraft Ltd.); J. J. Turner, (J. J. Turner & Sons); John H. Vernor (Western Clock Co. Ltd.); E. W. Borbridge (B. F. Ackerman Son & Co.); R. Vernon Dawson (Brinton-Peterborough Carpet Co. Ltd.); and Harold R. Scott (H. R. Scott, Lad). At present, no nets can be obtained in Canada and the committee will endeavour to obtain the nets in England.

William Curtis was given permission to sign for the C.C.F. after being adjudged a free player through Corinthians becoming inactive.

Drives 250 Miles An Hour

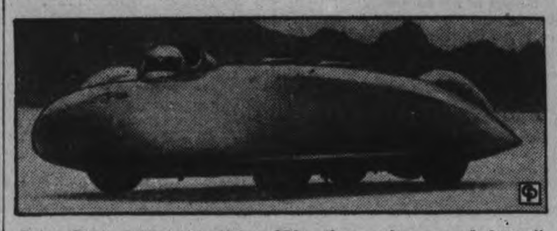

John Cobb drives this thing 250 miles an hour, and doesn't get pinched. It's okay because he's seeking a record.

SPORTS -DAY BY DAY-

Digging Up the Local Dirt With the Odd Chuckle or Two

By CEC. PERDUE

ALL THE PETES NEED IS A little encouragement for their big ball game in Oshawa on Saturday. So with a few licks of the lead pencil on our tongue, a rattling shake of the noggin and a rush of poetry (sure, it is), we will burst forth into song. And if our pitchers, fielders and hitters can't do the trick themselves on the diamond, we feel assured our poetic prediction will leave the GM-men (if not our readers) shaken to the core! And here 'tis:

Once they were happy but now they're forlorn,
Their ball pennant hopes tattered and torn,
'Cause McNally did cause their batters to mourn
And look like kids in their 'teens.

Oh, their hopes were so bright two weeks back,
They felt they could lambaste our gees——
But those Murphyites are toughies,
Two games they have won in a breeze:

(altogether now)
Ooooh, they sail through the loop with the greatest of ease,
Those daring young Petes who hit twos and threes,
They glory in going on big batting sprees——
And Oshawa hopes are fading awayyyy! ! !

• • • • • •

We Hope, We Hope, We Hope

BUT FOOLING ASIDE, the Petes should win this scrap Saturday in the aft and their third-game protest in the eve down Oshawa way. If they lose the latter, than the official rule book needs revising, as well as the umpiring situation. The Murphymen will be at full strength, except for Cy Whatley, and they'll be battling a bunch of bozos who have been on top of the heap too long. Getting kind of mildewed. Russ Kitchen may get the slab assignment for the Petes, with Jack Turner the probable starting choice for the homesters. Again a good gang of local followers will motor down the highway and raise jinks in the stand at Alexandra Park. Next game here will be Monday, Labor Day.

• • • • • •

FROM 30 TO 40 PROSPECTIVE gridders are drilling these nights at the Exhibition Grounds, with a flock of railbirds giving 'em the double-o each e'en. Curly Krug is in charge of thepractises, with Bill Horrocks—boxing instructor—handing out the calisthenics with a liberal hand. He had the huskies hanging on the ropes last p.m. with p.t. paces that put the players in pretzel shape. And darned if they didn't even play a glorified game of leap-frog! This is not for publication, but we have a strong suspicion that big Gil Putnam, aided by Curly Krug, will do the coaching for the Orfuns this semester in senior O. R. F. U. competition. If we are wrong we will most humbly apologize, but we haven't had to say: "Oh, I say, awf'ly sorry, old chap!" since we stepped on a pug's pet corn in a downtown shopping rush late last spring. Generally, our celerity saves our servility.

• • • • • •

Down Around The Gridiron

ORFUNS' OFFICERS HAVE BEEN plenty busy lately and the squad is fairly well lined up now. Dope available in a few days, they state, and our anxious public must bide a bit. Herb Hendry and Joe McNulty were on hand last p.m. but didn't practise, Herb 'cause he had a damaged finger, and Joe just because. The latter is quite a pukist, too. Joe Jakafby, big hurler of the Petes, has been training lately. Bill Irwin of Balmy Beach, classy inside wing whom Sarnia have been after, is coming here. The two Woodstock gees have been dropped, we hear. Work has commenced also on the grounds, and all will be hunky-dory for the locals early this month.

• • • • • •

AFTER SPOTTING LIONS a 4-1 lead in thefirst of the midget lacrosse semi-finals, the Kinsmen crew upped and yanked out a 7-3 chuckle last gloamin' to win the round by an 8-7 score. And now meet Y's Men's in the finals, first one tonight at seven. An upset but the winners hit a four-goal splurge in the fourth frame to earn the win. The all-star O. L. A. midget team will be chosen by Rowan Chute tonight or tomorrow. Pete King was at an O. L. A. meeting in Toronto the other evening and discovered Brooklin were trying to get East York to release two players to them. Nothing was done at the time but they may work it early next week when another meeting is held in Toronto to arrange O. L. A. senior "B" playoffs—and no doubt the locals will argue heatedly. Those Brooklins are tough enough now without borrowing any stars from other squads. We'd advise the Petes to eat lots of spinach and let their beards grow—and don't forget to wear knuckle dusters these cool evenings under the gloves!

• • • • • •

BILL JACKSON'S JUVENILE P. C. I. ballsters put up a dandy showing in Toronto yesterday, losing a 2-1 thriller to St. Mary's in the first of the O. B. A. playdowns. Next one will be here Saturday aft at three in Riverside, and the locals deserve a big crowd of supporters. In their first year of baseball, after the local City Loop game had declined for several seasons, the Students came through in good style but weren't given much chance of doing anything against a Toronto team. Yet they gave the Saints a terrific fight away from home yesterday and stand an even chance of winning the serial. 'Twas a hurling duel with Fowler of Toronto giving but two hits and fanning 10 while Foster of P. C. I. was reached for only seven safeties as he struck out nine, He got both hits, and Moorhead shone afield. Good stuff.

• • • • • •

Only 36 Runs Scored!

LITTLE HARLEM WHOOPED it up last night after tying up the Southend Softball League final series with a 19-17 win over Maple Leafs. Yep, it was 19-17 and that's a softball score, not a war year. The lead changed hands seven times and fans had at least that many coniption fits, whilst the scorer was banging his head against the walls of a padded cell at a late hour last p.m.! A wet ball and a barrage of base-hits on both sides made for the boxcar number on the score sheet. Some pitchers also played. Next fray, the third, in this three-in-five affair is tonight at 6.30 in the Brinton Field, and another humdinger or something is likely.

• • • • • •

PICKING 'EM OFF THE GRAPEVINE: When the Petes threatened to appeal to the O. B. A., the Oshawa ball club had the mound in their park raised for Sat'day. . . . And they've hired Tracy Shaw of Toronto to coach 'em the rest of theseason—must be worried, eh? . . . Napanee-Belleville winnah meets Bowmanville in O. B. A. intermediate "B" playdowns. . . . Neutral umps tomorrow eve when Westclox men softballers play at the Motor City Stadium at six. . . . Tigers and Pirates fight it out in Junior City Ball Loop finals. . . . Bethany ballsters knocked off Roseneath, 7-3, in O. B. A. "C" playdowns the other evening, a gee named Smoke hurling for the losers; would that be "Big" Smoke who used to pitch for Raybestos here? . . . McCabe pitched four-hit ball and fanned 11 as Oshawa junior baseballers took an 8-3 win over Toronto Columbus Boys yestiddy. . . . Gerrards of Toronto and Ottawa Mounties went to a 10-all gals' softball draw in Ottawa last e'en. . . . The '38 national junior track and field championships will be in Hamilton Sept. 10th; dope is here if anyone wants to know. . . . Beaches won't like Irwin coming here and spilling all their plays, after serving so long with Alex Ponton's pack. . . . Curtain.

Captain Ben Pine Plans To Retire After Classic Race In October

BOSTON, Sept. 1.—(AP)—Win, lose or draw, Captain Ben Pine, veteran of many such sailing duels, insists the series opening off Boston, October 9 for the International Fishermen's trophy will be his last.

On that date his Gloucester schooner Gertrude L. Thebaud will meet the Canadian champion, Captain Angus Walters' big salt-banker Bluenose of Lunenburg, N.S.

If Captain Pine stands by what he says—and he usually does — it probably means the curtain will drop permanently on the most picturesque of blue water sports, for no one has appeared who has shown a disposition to carry on in his stead.

At considerable cost in time and money, Captain Pine has been largely responsible for the survival of the international classic during the past two decades.

The Thebaud was the last fishing schooner built in New England and with power stripping the fleet of its white wings, there seems little likelihood, unless the oil wells go dry, of another ever being launched.

The committee estimates approximately $50,000 will be required to stage the four out of seven series.

14-Year-Old Boy Kills A Bear With Three Arrows

Moosonee, Ont., Sept. 1.

FOURTEEN-YEAR-OLD Lester C. Essig of Chicago claimed today to have killed an 800-pound bear with three arrows on Twin Island in James Bay. The youth said two arrows fired from 60 feet hit the bear in the shoulder, and that one from 30 feet drove into the animal's heart.

To prove the story to the folks back home, the modern young Robin Hood is shipping the hide to Lane Teack High School in Chicago.

Chess Champion Can't Quit, He's In Too Deep

MONTREAL, Sept. 1 — (CP). — There are times in the life of Boris Bluminswhen the last thing in the world he want sto see is a chess board. Months can go by without his playing a game, and he doesn't miss it at all.

But when the 30-year-old Russian-born salesman does sit down at one of his rare tournament appearances, it's usuall ythe man on the opposite side of the board who has the regrets. His long lapses from competition haven't stopped him from holding the Canadian title two years in a row or from setting out this week after his third straight championship.

It's around tournament time, as a rule, that the slender young master gets to thinking of packing his chessman away for good. "Sometimes I feel like giving the whole thing up," he says, "and the only thing that keeps me in it now is that I'm in so deep I can't get out. I've got to keep up whatever prestige I've earned, and that means more competition."

But even that can't make him play between competitions, and so there are long stretches when he doesn't go near the chess table at all. Maybe enough to try out some new formations he's been reading about, but little more than that. And almost always with no one on the other side of the board.

The result is that Blumin usually is shaky, he says, at the start of a tournament after long inaction. Then he steadies down, and at the end, when the stain is telling on the other fellows, he's just hitting his peak.

The Canadian champion is strictly no "genius." HeH's picked up his chess over the last 14 years, mostly from books, after starting out as just a fair-to-middling player when he landed in Toronto from Russia 14 years ago.

Tigers Win 11 to 2 From Greyhounds

Tigers advanced into the Junior City Baseball League finals by defeating Greyhounds 11-2 in a sudden-death game. They now meet the Pirates in finals. Sanderson, Tigers' hurler, held his rivals to four hits and three walks as he fanned 10. Smith on the other mound allowed eight hits and six walks, while striking out seven. For the winners, W. Shea, Wade, and McDermott each had two hits; McDonald led the losers with two. Nice fielding was shown by Mortimer, T. Shea and Giardino. The teams:

Greyhounds— Giardino, 2b; Neiman, 1b; Hallihan, c; McDonald, cf; Guerin, rf; Mackness, 3b; DeCarlo, ss; Smith, p; Shaughnessy, lf.

Tigers — W. Shea, ss; Mortimer, 2b; Wade, 3b; B. Shea, cf; Smith, 1b; McDermott, c; Barnes, lf; T. Shea, rf; Sanderson, p.

Umpire—Quigley.

Kawartha Tennis

Men's singles advanced to the third round stage as the Kawartha Club tournament got under way on Tuesday evening. As a result of the first night's play Rolly Hull and Yvon DeGuise have won their way to the semi-final round, while Roy Tranter and Jack Kirkwood, ceded first and second respectively, have one more hurdle to leap before they reach this spot. Tranter has to play H. Salvadge and Kirkwood has to dispose of Jean Demarais. Here are the results of the matches so far played:

First Round—H. Salvadge defeated G. Broadley 6-1, 6-0; Jean Demarais defeated Jack Sullivan 6-1, 6-2.

Second Round— Roy Tranter defeated Don Emery 6-1, 6-2; H. Salvadge defeated Claire Sullivan 6-2, 6-1; Yvon DeGuise defeated Harold Wilson 6-1, 6-1; Dr. McGee defeated R. Halverson 5-7, 6-0, 6-2; Rolly Hull defeated Art King 6-2, 6-3; Orm Benson defeated Bert Blanchard 6-3, 6-4; Jean Demarais defeated Bob Maybee 6-2, 6-2; Jack Kirkwood defeated Jack Osborne 6-0, 6-1.

Third Round — Yvon DeGuise defeated Dr. MaGee 6-5, 5-6, 6-1; Rolly Hull defeated Orm Benson 6-1, 4-6, 6-4.

Nearly 1,000 bags of American wheat flour is being received in Cuba every month.

No Mollycoddles With Roughriders This Year Says Confident Coach Backfield Has Been Revamped

REGINA, Sept. 1.—(CP)—Regina Roughriders, their backfield revamped and a sturdy line reinforced, are poised for what Saskatchewan folks believe will be the famous football club's biggest year. Riders have won the Western Canada title 12 times in the last 18 years.

With the opening Western Interprovincial Union game scheduled here Friday night against Edmonton, even Coach Dean Griffing, an admitted pessimist who seldom makes predictions, is confident.

"It's the spirit of the club I like," he said. "Two years ago we hit them and meant it. The result was a championship. Last year we were a bunch of molly-coddlers—and that includes me."

Roughriders won the western title in 1936, dethroning Winnipeg Blue Bombers, Dominion champions the previous year. Riders failed to reach the Union playoffs last year and Bombers regained the title.

5 New U.S. Imports

Five new men from United States and several youngsters from last year's western junior champions, Regina Dales, have bolstered the team. Riders have lost Ralph Pierce, fleet backfield ace, and Paul, Kirk, halfback. Pierce retired and Kirk has gone to Edmonton.

Howard (Hickpockets) Cleveland, ace of the Kansas State team a year ago, will take the quarterback job, do most of the punting and passing and run back punts.

Jim Lander, last year's quarterback, moves to blocking half, his old position with Kansas State. He will share the kicking with Cleveland. Bert Nelson, husky iron foundry workers, will plunge.

Most important line adition is Alec Shellog from Notre Dame University where he was a regular the past two years. He will play middle wing along with Bob Walker, veteran from South Dakota.

Coach Griffing says he can field a line averaging over 200 pounds, including the ends.

Little Harlem Wallops Leafs

Little Harlem deadlocked the Southend softball finals at 1-all by taking last night's slugging bee from the Leafs by a 19 to 17 count. Both teams had difficulty handling the ball on the slippery diamond but found the pitching very much to their liking ,a total of 39 base hits being registered off the offerings of Heffernan and Price, rival hurlers, which although not of championship calibre kept the fans in an uproar the lead changing hands no less than seven times.

Both teams countered three times in the initial innings and from then on it was a see saw battle. The Leafs finally scored six runs in the seventh to get a substantial lead, only to have Litle Harlem duplicate the feat in their half of the ninth to win the tuttle.

J. Connelly, Lazure and Ashmore with four hits apiece led the Leafs at bat all three having a homer each as did Holden. For Little Harlem Calladine had two triples, and two doubles, Price and Dennie a homer, triple and double each and F. Maloney three singles.

Despite the numerous miscues some neat defensive plays were made with Lazure, J. Connelly and Holden for the Leafs and Calladine, F. Maloney and McNabb especially prominent.

The teams:

Little Harlem: Price, p; Dennie, rf; Calladine, 1b; McNabb, 2b; J. Maloney, ss; Gray, c; G. Connelly, 3b; Tomkins, 3b; Conroy, lf; Hodgson, cf; G. Maloney, cf.

Leafs: C. Corbert, 3b; J. Connelly, 2b; J. Corbert, ss; Heffernan, p; Laure, 1b; Ashmore, c; Cartier, rf; Holden, cf; Kitchen, lf; Crary, lf.

Score by innings:	R.	H.	E.
Little Harlem 330 240 106—19	18	6	
Maple Leafs 350 100 620—17	21	7	

Umpires—Coursey and Smith.

Tonight these two teams hook up at 6.30 p.m. in the Brinton Grounds in the third game of the series and another exciting tilt is looked for.

LATIN IS STABLE

The reason the Latin language is used in medicine is because of its unchangeableness. Also because it is an old language and the most universal.

Lawn Bowling

By HERB. MARTIN

From the reports handed into us this morning it looks as if the Peterborough bowlers just about cleaned up all around this district in tournaments.

At Bowmanville—12 men's rinks entered with 3 coming from Peterborough, H. Freeman's rink taking first place and the Goodyear Tire Co.'s big trophy. We believe it is the first time this trophy has come to Peterborough. The rink was, B. Chesler, J. Fitzpatrick, L. Loftus and H. Freeman, skip.

At Brighton—Fifteen rinks entered, two coming from our club. J. McDonald's rink taking first place. On his rink were H. Taylor, V. Tully, T. Donaldson and J. McDonald, skip.

At Cannington — Twelve mixed rinks entered, three from our club. J. Cullen's rink came second and J. Kingsbury's rink third. The personnell of the rinks were: Mrs. N. Killingbeck, K. Sloane, Mrs. W. Hepburn and J. Cullen, skip; Mrs. H. McIlmoyle, G. Soulby, Mrs. J. Kingsbury and J. Kingsbury, skip.

At Peterborough — Eighteen pairs entered in the men's doubles competition. Three 10-end games were played with the folowing results:

H. Darling and A. Gillies, each a pullover sweater; J. Baird and E. Wall, each a pullover sweater; B. Jeffries and W. Jeffries, each a brush and comb set; F. Dawe and R. Martin, each an electric lamp.

Remember When—

(By The Canadian Press)

Sir Malcolm Campbell, holder of the world land speer record and "movie" boat driver, eclipsed Gar Wood's motorboat record at Locarno, Switzerland, one year ago today with an average speech of 125.795 miles per hour. He boosted it to 129.416 m.p.m. the following day. Captain George Eyston of England now holds the land record with 345.49 set last Saturday.

These famous Tires may be Purchased on this plan from

HOOD & CUMMING
MOTORS LIMITED

Senior Baseball
C.O.B.L. PLAYOFF
OSHAWA SENIORS
vs. THE PETES
RIVERSIDE PARK
Labor Day, Monday, Sept. 5th
ADMISSION 25c MAIN STAND 10c
River Stand Free — Children 10c

GOING TO THE CANADIAN NATIONAL EXHIBITION?
Stop at the Westminster Hotel. Moderate rates. All rooms have private bath.
WESTMINSTER fireproof HOTEL
240 JARVIS STREET - - TORONTO

HOLLYWOOD

HOLLYWOOD—Lights! Camera! Action! In the picture, "Cocoanut Grove," Fred MacMurray, the Yacht Club Boys and Harry Owen's band are drawing fat movie pay cheques for impersonating out-of-work musicians.

The camera is shooting a scene of the interior of an auto-court bungalow and of the adjoining garage.

MacMurray, Harriet Hilliard and little David Lee are in the bungalow kneeling by the sink. They are whispering through a trap door to the others who have been putting one over on the management by sleeping in the garage.

You can learn from the dialogue that the band has flopped in a try-out and is breaking up.

Director Al Santell wears earphones to see how the whispers are being picked up by the microphone concealed under the sink.

On the third take, he is satisfied. "Cut! Print that one," he says.

Fred MacMurray comes off the set flexing his legs which are cramped from knelling so long.

We ask him if he was ever broke during his musician days.

"Was I?" he says, and laughs. "I remember one time in Chicago when four of us were so strapped we had nothing to eat but pancake flour. Then one of the boys was lucky enough to get a case of guava jelly from an uncle in Hawaii.

"We lived on that and pancakes for a whole week."

✧ ✧ ✧

An hour later, at Twentieth Century-Fox, we are watching Director John Ford line up a scene in a hotel room in Alexandria, Egypt.

The picture is "Four Men and a Prayer". It is a melodrama about four sons who band together to avenge the murder of their father. David Niven, George Sanders, William Henry and Richard Greene are the sons.

In this particular scene, they are to confront Berton Churchill, an arms manufacturer, whom they suspect of the crime. To make the situation more dramatic, she is the Loretta Young, the sweetheart of Greene.

Loretta and the other principals are standing around waiting for the scene to be lined up.

"All right," says the assistant director, "Let's have the second team in here."

On movie sets, they refer to the stand-ins as the second team.

So, as the lights go on, the stand-ins take their places where the stars later will play the scene.

As their title implies all that stand-ins have to do is stand while the camerman lines up the lighting for the shot.

But, to-day, these suddenly start speaking the lines. Loretta looks up in amazement, so do all the actors.

Oblivious to the sensation they are creating the stand-ins play the scene right through to the finish— and without once blowing up in a line.

By this time, Ford is grinning and the stars are bursting with questions.

Some of them won't know until they read this how it happened. Ford framed the gag with the stand-ins the night before. A director's trick to keep things lively on the set.

✧ ✧ ✧

Don't know any Hollywood player mixed up in a stranger business venture than the one Buddy Ebsen plans. Buddy's father runs a dancing school in Orlando, Fla. But, in his spare time, he has developed a formula to keep sand fleas from coming through screen doors. Buddy will back him in its manufacture.

This is the first time we ever saw this particular gag used, but a certain amount of clowning goes on on every set. It helps keep the troupe in good humor.

For instance, on the next set we visit, "Alexander's Ragtime Band". Camerman Peverell Marley has pasted two newspapers pictures of Alice Faye on the camera. They are what is known in the trade as "leg art." One is captioned "Symmetry of Limbs Enhances Her Charms".

In the picture, so far, Alice is wearing the long skirts of 1916 and the contrast is good for a laugh.

You also notice that Director Henry King has a pair of miniature boxing gloves suspended from his lapel.

Earlier in the film, he was fighting a severe cold and Alice Faye gave them to him as a gag.

Now the prop man carefully guards them and King puts them on every morning before the first shot.

HOLLYWOOD.—In one way at least, Kay Francis and her German baron showed Hollywood something new in courtships. Most of their notes to each other were written in shorthand. The pair discovered their mutual accomplishment on the day they met at Dorothy Di Frasso's party, and Baron Barnekow's first dinner invitation to Kay came in the form of a note written in shorthand. Kay, once a private secretary, replied in kind and the two fell into the habit of communicating in this way.

The unluckiest man in Hollywood will get a break at last. Duncan Renaldo, who made a hit in "Trader Horn" only to have an avalanche of marital and citizenship troubles, cut short his screen career, is working at Paramount in "Tropic Holiday." He believes the role will mean the turn in his fortune, says he found many loyal friends in his adversity.

If the estate of late Harry Houdini will agree, M. G. M. wants to use three of his tricks in "Snug Harbor": The handcuff escape, ditto from a packing box and from the bottom of a lake while bound with chains. In the film, George Givot would perform the feats.

Plan probably will draw protest from the society of magicians as it is proposed to explain the tricks.

Attempt is being made to persuade Cecil B. De Mille to exhibit his art collection for charity. The Paramount Producer - director owns $300,000 worth of paintings and camera studies (insurance company appraisals) and has a collection of historic motion picture stills valued at another $147-000.

The penguin in Shirley Temple's "Little Miss Broadway" wears a tuxedo in one scene of the film. Which was responsible for the funniest studio memo of the week:

"Please have the penguin at the wardrobe department at 2 p.m. for a costume fitting."

La Hepburn is a model of consideration since she went to work at Columbia, they say. But she still don't relish news photographers. Her classic answer to one who cornered her was this:

"I get $5,000 a week for posing for pictures."

Don't know if they are authorized, but offers being made to Hollywood pilots to fly in the Chinese war zone top even movie salaries. Some of the boys report inducements amounting to $1,000 in cash, transportation, $1,200 a month and a bonus of $1,000 for every enemy aeroplane brought down. William Wellman, directing Paramount's "Men With Wings," has just put 20 pilots under contract just to be sure they won't be lured.

In a recent interview, Freddie Bartholomew told about owning a printing press and about earning money running off cards for his Hollywood friends. The story was a boomerang, for now the fans are swamping him with orders and are enclosing money to pay the charges. The studio is taking over and is sending the cash back.

George Raft tells us of another experience with fans. He is building a new home and two girls came up and put their footprints in the wet cement of the sidewalk. He was burned up at first and determined to put in new blocks. Now he has decided to let the prints remain.

Few stars will admit curiosity about meeting other celebs. Joan Crawford is an exception. She was as eager as a high school girl to meet Greta Garbo. And the other day, in all the rain, she was planning to go to the Twentieth Century-Fox studio so George Murphy could introduce her to Shirley Temple.

Choice Of France

Mlle. Ellen Flouest, 19-year-old Paris secretary, is pictured above, after being chosen "the most beautiful girl in the world." We agree that the gal has got something.

Bowel Complaints of the Children

During the hot summer months most children are subject to diarrhoea, dysentery, colic, cholera infantum or some other bowel trouble.

All mothers should use Dr. Fowler's Extract of Wild Strawberry on the first sign of any looseness of the bowels.

"Dr. Fowler's" is an old and tried remedy. It has been used by thousands of Canadian mothers for over 90 years. Do not experiment with your child's health by using some new and untried remedy.

Get "Dr. Fowler's" and feel safe.

The T. Milburn Co., Ltd., Toronto, Ont.

THE AVERAGE MOVIE-GOER SPEAKS HIS MIND...

IT'S HARD for a fellow like me who thinks apple pie is one of nature's greatest gifts to man to believe that there are folks who honestly don't like it at all.

On the other hand, I can't abide liver and bacon — though I know it's highly regarded by many.

We all have our likes and our dislikes. We're all different — thanks be! A dull world it would be if we weren't.

That's why I say that the most remarkable thing about motion pictures is that they hit such a high average of pleasure-giving.

Take any individual picture and you'll find that most people who see it will get a lot of enjoyment out of it.

Not all, naturally. For example, I think a certain star is tops — while, to hear the way my next-door neighbor goes on about her, you'd think she wasn't good enough to be an "extra".

Or my wife sees a picture during the afternoon and raves about it at dinner. Maybe son and I take it in that evening — and come home feeling that Mother is losing her judgment. And there you are. It's the apple pie situation all over again.

But, taking them all together, I figure that the "movies" give more pleasure to more people at a lot less cost than most anything the mind of man was ever responsible for — and have done the human race more downright good than all the medicines concocted since creation.

And I'll say this: The times when I've been disappointed in a picture have been a lot fewer than the other times when I've gone to see one I wasn't especially excited about in advance and been mighty glad I did.

Sure, I criticize the pictures. I pay my money and that's my right. As a matter of fact, I kind of figure that it's the criticism of average folks like me that's largely responsible for the pictures getting better and better all the time.

* * * *

Through the years the motion picture has given its public countless hours of entertainment, countless hours of escape from harsh reality. It has taken millions away from trouble and sorrow, lightening their burdens and brightening their lives . . . making the world a better, happier place to live in.

It has grown — from "cowboys and Indians" to dramatizations of the works of the world's greatest authors . . . from temperamental flickers to technical perfection . . . from infancy to an intelligent maturity.

To provide the finest array of productions ever released the Motion Picture Industry has mobilized all its skill, all its imagination, all its resources to provide the greatest array of productions ever released.

Great stories splendidly produced . . . love-filled romance, stirring drama, gay adventure, hilarious comedy, tuneful musicals — star-studded casts filled with your favorites and new faces, new talents, for which the world has been searched. One after another these great pictures are coming to your favorite theatre.

Entertainment, relaxation, freedom from care are yours in overflowing measure, brought to you by the supreme efforts of the Motion Picture Industry to make this fall season one you will never forget.

$250,000.00
5,404 CASH PRIZES

LIST OF PRIZES!

1st Prize . .	$50,000	10 of $1,000 each,	$10,000
2nd Prize . . .	25,000	40 of $500 each .	20,000
2 of $10,000 each,	20,000	40 of $250 each .	10,000
5 of $5,000 each,	25,000	300 of $100 each .	30,000
5 of $2,000 each,	10,000	5,000 of $10 each,	50,000
		5,404 TOTAL	$250,000

FREE! FREE!
AT YOUR FAVORITE THEATRE!
Hurry! Hurry! Beautiful 32-Page Book For a Limited Time Only!

FREE—your copy of this 32-Page Movie Quiz Contest Booklet at your favorite theatre—contains complete information about the $250,000 Movie Quiz Cash Prize Contest PLUS all the news of forthcoming hits—pictures of your favorite stars—a contest entry blank. Just ask for it—IT'S FREE—and you're on your way to one of the 5,404 cash prizes totaling $250,000. Get your copy today—at your local theatre.

Watch for these new season's pictures at your favorite theatre:

LITTLE MISS BROADWAY — Shirley Temple, George Murphy
MOTHER CAREY'S CHICKENS — Anne Shirley, Ruby Keeler, James Ellison
PROFESSOR BEWARE — Harold Lloyd, Phyllis Welch
THE AMAZING DR. CLITTERHOUSE — Edward G. Robinson, Claire Trevor
THE CHASER — Dennis O'Keefe, Ann Morriss, Lewis Stone
BAREFOOT BOY — Jackie Moran, Marcia Mae Jones
ALGIERS — Charles Boyer, Hedy LaMarr, Sigrid Gurie
BULLDOG DRUMMOND IN AFRICA — John Howard, Heather Angel, H. B. Warner
GATEWAY — Don Ameche, Arleen Whelan
I'M FROM THE CITY — Joe Penner, Richard Lane, Lorraine Krueger
LETTER OF INTRODUCTION — Adolphe Menjou, Andrea Leeds, Edgar Bergen
THE CROWD ROARS — Robert Taylor, Maureen O'Sullivan
MR. CHUMP — Johnny Davis, Lola Lane, Penny Singleton
KEEP SMILING — Jane Withers, Gloria Stuart
PAINTED DESERT — George O'Brien, Laraine Johnson
RICH MAN—POOR GIRL — Robert Young, Lew Ayres, Ruth Hussey
THE MISSING GUEST — Paul Kelly, Constance Moore
THE TEXANS — Joan Bennett, Randolph Scott, May Robson
RACKET BUSTERS — Humphrey Bogart, George Brent
THE GLADIATOR — Joe E. Brown, June Travis
ALEXANDER'S RAGTIME BAND — Tyrone Power, Alice Faye, Don Ameche
BLOCK-HEADS — Stan Laurel and Oliver Hardy
GIVE ME A SAILOR — Martha Raye, Bob Hope, Betty Grable
SMASHING THE RACKETS — Chester Morris, Frances Mercer, Rita Johnson
BREAKING THE ICE — Bobby Breen, Charles Ruggles
DARK RAPTURE — African Jungle Feature
MARIE ANTOINETTE — Norma Shearer, Tyrone Power
SPAWN OF THE NORTH — George Raft, Henry Fonda, Dorothy Lamour
SPEED TO BURN — Michael Whalen, Lynn Bari
BOY MEETS GIRL — James Cagney, Pat O'Brien, Marie Wilson
UNDER THE BIG TOP — Anne Nagel, Marjorie Main, Grant Richards
CAREFREE — Fred Astaire, Ginger Rogers
FOUR'S A CROWD — Errol Flynn, Olivia de Havilland
FRESHMAN YEAR — Dixie Dunbar, William Lundigan
I AM THE LAW — Edward G. Robinson, John Beal, Wendy Barrie
MY LUCKY STAR — Sonja Henie, Richard Greene
SING YOU SINNERS — Bing Crosby, Fred MacMurray, Ellen Drew
THREE LOVES HAS NANCY — Janet Gaynor, Robert Montgomery
BOYS TOWN — Spencer Tracy, Mickey Rooney
IN OLD MEXICO — William Boyd, Russell Hayden, George Hayes
SAFETY IN NUMBERS — The Jones Family, Jed Prouty, Shirley Deane
THE AFFAIRS OF ANNABEL — Jack Oakie, Lucille Ball
THE COMET — Wm. Gargan, Joy Hodges, Andy Devine
SECRETS OF AN ACTRESS — Kay Francis, George Brent, Ian Hunter
THE LADY OBJECTS — Lanny Ross, Gloria Stuart
JUVENILE COURT — Paul Kelly, Rita Hayworth, Frankie Darro
HOLD THAT CO-ED — John Barrymore, George Murphy
RENEGADE RANGER — George O'Brien, Rita Hayworth
SONS OF THE LEGION — Lynne Overman, Evelyn Keyes
THE ROAD TO RENO — Randolph Scott, Hope Hampton
TOO HOT TO HANDLE — Clark Gable, Myrna Loy, Walter Connolly
VALLEY OF THE GIANTS — Charles Bickford, Claire Trevor, Jack LaRue
DRUMS — Sabu, Raymond Massey, Valerie Hobson
CAMPUS CONFESSIONS — Hank Luisetti, Betty Grable
FUGITIVES FOR A NIGHT — Frank Albertson, Eleanor Lynn
LISTEN DARLING — Freddie Bartholomew, Judy Garland
THE LAST EXPRESS — Kent Taylor, Dorothea Kent, Barbara Read
TIME OUT FOR MURDER — Gloria Stuart, Michael Whalen
FOUR DAUGHTERS — Claude Rains, Priscilla, Rosemary, Lola Lane
WANTED BY THE POLICE — Frankie Darro
GIRLS' SCHOOL — Anne Shirley, Nan Grey
KING OF ALCATRAZ — Gail Patrick, Lloyd Nolan, J. Carrol Naish
MR. WONG, DETECTIVE — Boris Karloff
YOU CAN'T TAKE IT WITH YOU — Jean Arthur, Lionel Barrymore
ROOM SERVICE — The Marx Brothers, Lucille Ball
STABLEMATES — Wallace Beery, Mickey Rooney
SUBMARINE PATROL — Richard Greene, Nancy Kelly, George Bancroft
YOUTH TAKES A FLING — Andrea Leeds, Joel McCrea, Dorothea Kent

This advertising is sponsored by the leading Motion Picture Exhibitors, Distributors and Producers of the United States and Canada. Your opinions, criticisms or suggestions about motion pictures will be genuinely appreciated. Kindly address them to Motion Picture Industry Campaign, P. O. Box 450, General Post Office, New York City.

MOTION PICTURES ARE YOUR BEST ENTERTAINMENT

ST. MARY'S JUVENILES DEFEAT COLLEGIATE 2-1 IN FIRST GAME

Terry's Giants Split With Pirates As Pennant Hope Fades; Sox Whitewash Senators 7-0

By Sid Feder
(Associated Press Sports Writer)

The fanning bee was in full blast. The subject under discussion was the year's hard luck champion—the manager who's been taking it on the chine the most from Old Man Jinx and still sticking.

Jimmy Dykes, the big cigar man and hero of Chicago's riddled White Sox, was mentioned. So was Will the Terrible Terry, whose Hubbellless Giants, after yesterday's doubleheader split with Pirates, now seem definitely out of the National League pennant race.

But nearly all hands were willing to admit none was in the same league with Casey Stengel in this respect, that not one pilot had a weaker lot to start with, ran into more hospital trouble, and still was in their punching.

Sox Take Senators 7-0.

Dykes and his Sox, of course, were counted out last spring when Luke Appling broke a leg. Their best to date is the American League's sixth place, despite occasional flashes, like the four-hitter Johnny Whitehead pitched to top the Senators 7-0 yesterday.

Everyone knows Terry's troubles: Hubbell's left arm on the shelf; Jojo Moore out for some time with an injured leg; Catcher Harry Danning sidelined with a kidney ailment, and Prince Hal Schumacher with a sore shoulder. Still the Giants are in second place, although 6½ games back on the Pirates. The New Yorkers took the opener yesterday 6-5, on a run in the ninth, but then the Bucs banged out 16 hits for a 12-3 nightcap win.

Cubs Miss Again.

One of the larger reasons the Giants hang on, however, is because Chicago Cubs and Cincinnati Reds get as jittery when they come within shouting distance. Yesterday the Cubs had another chance to climb into the runner-up spot, but instead they fell apart in the ninth inning, lost to Stengel's Bees 6-4, and dropped to fourth place.

This left the Bees two games over the .500 mark, in fifth place, and only 4½ games out of the first division. The Reds trounced Brooklyn Dodgers 9-3 in a night tilt behind the eight-hit flinging of Red Barrett in his major league starting debut to take third place from Chicago by half a game.

Thus, it is conceivable that Stengel's aging and ailing Athletes may yet wind up in the money. Casey, to begin with, had a minus quantity so far as power is concerned. Then Gene Moore, one of the abler hitters, went out for the year with an ailing leg; Debds Garms, promising recruit, has been on the sidelines off and on; Stengel has had to shift three men around on first and third bases all year; Al Lopez, No. 1 catcher, was laid up for weeks with a hand injury.

Tigers Take Yanks 12-6.

Casey's chief heritage from Will McKechnie was pitchers. But Deacon Danny MacFayden, the major bequest, broke a finger and was out for nearly six weeks, and Milt Shoffner, one of the cooler and more capable hands, had a surgeon working on his insides.

Yesterday's American League headliner saw the Tigers trounce the Yankees 12-6, with Hank Greenberg hitting homer No. 46 to remain in front of Babe Ruth's 1927 record pace. Ken Keltner's two homers led the Indians to an 8-6 win over the Athletics, and Boston Red Sox knocked off St. Louis Browns 6-3.

St. Louis Cardinals came through in the late innings twice to flail the Phillies 2-1 and 7-6.

On His Game

Playing a great game in every round, Stan Horne, ABOVE, of Ottawa, one of Canada's outstanding golfers, led home all but one of a classy field of U.S. pros in the $3,000 Lake Placid open, to take second place and $500. Gene Sarazen was the winner with a 281 total for the 72-hole route. Horne posted a 283.

Tweed Captures Cooke Cup

(Examiner Correspondence.)

MARMORA, Sept. 1—Tweed softball team were victorious in the replayed tie with Havelock at Marmora on Wednesday winning the J. R. Cooke cup with the score of 7-2. The nine innings game was finished within ninety minutes, both teams playing keenly.

Features of the game were a homer by Mathison of Havelock in the sixth and a similar feat by Prevost of Tweed in the seventh. J. McInroy umpired at the plate with Eugene Reynolds doing duty on bases. Score by innings:

Havelock ..... 000 101 000—2
Tweed ..... 013 020 10x—7

Fights

(By The Associated Press)

Detroit—Milton Shivers, 158, Detroit, outpointed Vincenzio Triano, 154, Italy, (10).

Corpus Christi, Tex.—Julio Izequierda, 147, Mexico City, outpointed Perc Watson, 147, Los Angeles (10).

Baseball Record

Standings and Results

INTERNATIONAL LEAGUE.

	Won	Lost	P.C.
Newark	92	45	.672
Syracuse	78	60	.565
Rochester	78	63	.553
Buffalo	69	68	.504
Toronto	63	75	.457
Jersey City	61	74	.452
Montreal	60	77	.438
Baltimore	48	87	.356

Yesterday's Results

Rochester 6, Montreal 4.
Newark 7, Syracuse 0.
Jersey City at Baltimore—Rain.
Only games scheduled.
Games to-day—Montreal at Buffalo; Newark at Baltimore; Jersey City at Syracuse. Only games played.

AMERICAN LEAGUE

	Won	Lost	Pct.
New York	85	38	.691
Boston	69	50	.580
Cleveland	68	53	.562
Detroit	62	60	.508
Washington	61	62	.496
Chicago	51	67	.432
St. Louis	44	76	.367
Philadelphia	44	78	.361

Yesterday's Results

Detroit 12, New York 6.
Chicago 7, Washington 0.
Boston 6, St. Louis 3.
Cleveland 8, Philadelphia 6.
Games to-day— Detroit at New York; Cleveland at Philadelphia; Chicago at Washington; St. Louis at Boston.

NATIONAL LEAGUE

	Won	Lost	Pct.
Pittsburg	73	48	.603
New York	67	55	.549
Cincinnati	66	56	.548
Chicago	67	56	.545
Boseton	61	59	.508
St. Louis	58	65	.472
Brooklyn	55	67	.451
Philadelphia	38	81	.319

Yesterday's Results

New York 6-3, Pittsburg 5-12.
St. Louis x2-7, Philadelphia 1-6.
Boston 6, Chicago 4.
Cincinnati 9, Brooklyn 3.
x—10 inings.
Games to-day— Boston at Chicago; Philadelphia at St. Louis; New York at Pittsburg. Only games scheduled.

AMERICAN ASSOCIATION.

Yesterday's Results.

Minneapolis 1, Kansas City 0.
Toledo at Louisville—rain.
Tuesday Night Results.
Minneapolis 7-6, Columbus 6-3.
Louisville 11-1, Milwaukee 1-5.
Toledo 5-0, St. Paul 0-1.
Kansas City 7, Indianapolis 0.
Games to-day—Toledo at Louisville; Columbus at Indianapolis; St. Paul at Milwaukee; Minneapolis at Kansas City.

Wrestling

(By The Associated Press)

Union City, N. J.—Gino Garibaldi, 220, St. Louis, pinned Joe Dusek, 214, Omaha, 29:02.

Los Angeles—Broco Nagurski, 240, Minnesota, defeated Nick Lutze, Venice, Calif., one fall.

REDS PURCHASE THREE

CINCINNATI. — Cincinnati Reds today announced the purchase, for delivery next spring, of Pitcher Earl Cook, First Baseman Joe Mack, and Second Baseman Al Glossop, all of the Syracuse Chiefs of the International League.

Canada's Harold Wilson Has To Beat This Boat

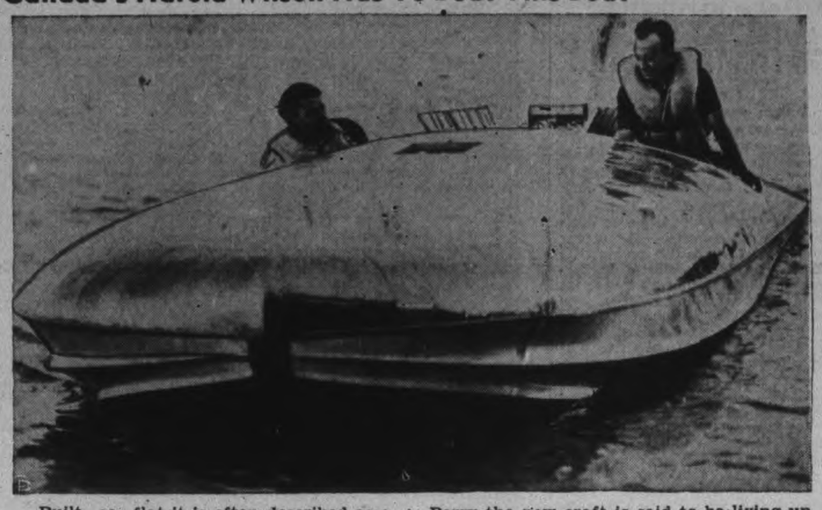

Built so flat it is often described as a "pancake on the water," Notre Dame, with which H. Mendelson will defend the Gold Cup in annual Labor Day motorboat races at Detroit, is seen about to start a trial spin on the St. Clair river. Designed by Clell Perry the new craft is said to be living up to expectations and Mendelson plans to drive it in quest of other honors. In the Gold Cup races opposition will be furnished by Harold Wilson of Canada and his Miss Canada III.

Toronto Girls Tie Ottawa In First Game

OTTAWA, Sept. 1 (C.P.).—Toronto Gerrards and Ottawa Montagnards tied 10 to 10 here last night in the first game of their best-of-three series in the Provincial Ladies' Softball playdown.

On the short end of the score from the first inning, Gerrards shoved across two runs in the ninth to tie it up. The visitors scored eight runs in the tenth inning, but Umpire John Northey of Toronto called the game on account of darkness with two out.

Monties scored five runs in the third to take a 9 to 6 lead and drive Madge Brown from the Toronto mound. Bea Hughey replaced her and allowed only one run. Doris Ward started for Monties, but was replaced in the ninth by Lois Hudson, Lil Brennan and Bea Hughey hit two homers each for Toronto, while Olive Harrison and Dot Harris had one each for Monties.

Cricket Results

LONDON, Sept. 1 (C.P. Cable).—Close of play scores in English cricket matches started Wednesday follow:

England Eleven, 132 (Ward six for 44, O'Reilly four for 30), and 33 runs for one wicket; Australians 174 (Amar Singh six for 84); at Blackpool.

Essex, 457 for four (Nichols 123 not out, Avery 138. O'Connor 83, Pearce 70 not out); v. Gloucestershire; at Gloucester.

Sussex, 77; Yorkshire 273 for four (Mitchell 100, Barber 86); at Hove.

Surrey 275 (Fishlock 139); Lancashire 17 runs for one wicket; at the Oval.

Kent 84 (Voce seven for 39) and 54 runs for six wickets; Nottinghamshire 133 (Todd four for 56, Watt five for 33); at Dover.

Leicestershire 113 (Andrews six for 56); Somerset 265 for three (Lee 95, Wellard 52 not out); at Taunton.

George St. Buzzers Defeat Majors 12-9

In an exhibition grudge softball game at the Oval on Tuesday night, the George St. Buzzers took a 12-9 win over George St. Majors. The Buzzers, Church Loop champions, had previously beaten their church rivals two games. Akers, the losing hurler, was wild and walked nine; while Rennie twirled nice ball for the winners. Gatfield hit a homer. Nifty fielding was shown by Dunkerley, Weir and Ash. The teams:

Buzzers: Kingdon, lf; Burnham, ss; Renie, p; Weir, cf; Ash, 3b; Parnall, 2b; Metcalfe, 1b; Akers, c; Skitch, rf.

Majors: Griffith, Gatfield, Dunkerley, Akers, Wellman, J. Gatfield, Wells, McClennan.

Roseneath Loses To Bethany, 7-3

(Examiner Correspondence.)

ROSENEATH, Sept. 1.—Bethany defeated Roseneath last night by a 7-3 score in the first round series of the O.B.B.A. intermediate "C" playdowns. It was a neat game of ball with both hurlers stingy with their hits and fanning a number. Smoke struck out 10 and gave eight hits, while McGill of Bethany fanned nine and held his rivals to six bingles. The fielding was good and the winners got the nod on timely clouting. Staples and Scriver stood out in this contest. The teams:

Bethany: Crawford, cf; Hall, lf; Phillip, 3b; Staples, ss; C. McGill, c; Lansing, 1b; Marlow, 2b; Bailey, rf; McGill, p.

Roseneath: Louckes, ss; Thackeray, c; Scriver, 3b; Morin, rf; McMillian, lf; R. Louckes, cf; Brown, 2b; Tucker, 1b; Smoke, p.

Score by innings: R. H. E.
Bethany ..... 200 210 002—7 8 2
Roseneath .... 002 010 000—3 6 2

Newark Bears Defeat Syracuse 7-0

TORONTO, Sept. 1—(CP)—While the champion Newark Bears have approached the point where they can assure themselves of no worse than a tie for the International League pennant tonight, Syracuse Chiefs find Rochester Red Wings right on their necks in their battle for runner-up honors.

The Bears put the crusher on the Chiefs, 7-0, last night behind the six-hit pitching of Joe Beggs, and moved 14½ games in front of the contenders with 16 games to go for each team. A Newark victory over the Baltimore Orioles, combined with a Syracuse defeat by Jersey City tonight, would make it impossible for the Chiefs, the Lone team left in the race, to beat out the Bears since the champions have had one game cancelled.

Beggs was in fine form as he scored his third straight victory. He walked none and fanned seven while his mates were belting Long Johnny Gee and George Miner for 13 hits. Buddy Rosar and Merrill may set the pace with three hits each as every man in the Bears' lineup got at least one safety.

Meanwhile the Wings bowled over Montreal Royal 6-4 and drew within 1½ games of the Chiefs. The Jersey City-Baltimore tilt, the only other game on the schedule, was postponed because of threatening weather. Buffalo and Toronto had an open date.

The Wings had to call on Si Johnson for relief work in the ninth inning before they were able to check a Montreal uprising. Trailing 6-1 going into the final frame, the Royals scored three runs on three hits, a walk and an error before Johnson retired the side. Johnny Hopp's three-run homer in the third inning was the big blow for the Red Wings.

Soccer Results

LONDON, Sept. 1 (CP). — Two straignt victories in the English Football League campaign which started Saturday, put Everton and Leeds United out in front following completion of the mid-week schedule Wednesday. Everton blanked Grimsby Town 3 to 0, and the United got a 2 to 0 decision over Birmingham.

Scores in games played Wednesday follow:

First Division.
Chelsea 3, Preston North End 1.
Derby County 1, Huddersfield T. 0.
Everton 3, Grimbsy Town 0.
Leeds United 2, Birmingham 0.
Manchester U. 2, Bolton Wand. 2.
Middlesbrough 1, Aston Villa 1.
Portsmouth 1, Blackpool 0.

Second Division.
Luton Town 2, Newcastle U. 1.
Plymouth Argyle 3, Notts Forest 0.

Third Division—Southern Section.
Aldershot 0, Bristol City 1.
Bournemouth 0, Reading 0.
Mansfield T. 2, Cardiff City 2.
Notts County 0, Crystal Palace 1.
Southend United 1, New Brighton 3.
Swindon T. 2, Clapton Orient 0.

Third Division—Northern Section.
Chester 1, New Brighton 3.
Gateshead 2, Barrow 1.
York City 1, Darlington 1.

ENGLISH RUGBY LEAGUE.
Batley 0, Salford 27.
Featherstone 12, Hull-Kingston 8.
St. Helens 7, Warrington 20.

Pitchers Of Both Teams Give Splendid Exhibitions Turning Back Many At Plate

TORONTO, Sept. 1 (CP).—St. Mary's Boys Club, Toronto, defeated Peterborough Collegiate of Peterborough 2-1 here last night in the first game of a best-of-three series in Ontario Baseball Association juvenile playdowns. The second game will be played in Peterborough Saturday, the third, if necessary, on neutral territory on a date yet to be set.

The pitchers of both teams starred throughout the close game. Fowler, for St. Mary's, held Peterborough to two hits and struck out 10 opposing batsmen. He also aided his own cause by hammering two solid hits.

For the visitors, Foster hurled seven-hit ball, weakening only in the fourth and fifth innings when Toronto scored both its runs. Foster also obtained his teams only hits, two hard singles.

Excellent support helped Fowler to turn in his victory in the first round of the O.B.A. playdowns. Stenoff, at left field, and Gresko, in right, performed well for the St. Mary's team. Moorhead, Peterborough's first baseman, was best for the Eastern Ontario juveniles.

Box score:

Peterborough	AB	R	H	PO	A	E
Rosetti, rf	4	0	0	0	0	0
Moorhead, 1b	4	0	0	8	0	0
Cutting, cf	3	0	0	1	0	0
Foster, p	4	0	2	0	2	0
Willin, 2b	3	0	0	3	2	1
Scriver, ss	2	1	0	0	3	0
Wade, 3b	3	0	0	3	0	1
Parnell, c	3	0	0	8	3	0
Lewis, lf	1	0	0	0	0	0
Craig, lf	2	0	0	1	0	0
Totals	29	1	2	24	10	2

Toronto	AB	R	H	PO	A	E
Stainor, ss	4	0	1	2	0	1
Chapman, 2b	4	0	1	1	3	1
Stenoff, lf	4	1	1	0	0	0
Stewart, c	3	0	0	9	3	0
Murphy, cf	3	0	0	2	0	0
Gresko, rf	3	0	1	1	0	0
Buckowski, 3b	2	0	0	1	0	0
Makadowski, 1b	4	0	1	10	0	0
Fowler, p	4	1	2	1	1	0
Totals	31	2	7	27	7	2

Peterborough ..... 010 000 000—1
Toronto ..... 000 110 00x—2

Struck out—Foster, 9; Fowler, 10. Walks—off Foster, 5; Fowler, 1. Hit by pitcher—by Foster, Buckowski; by Fowler, Scriver.

Oshawa Defeats Columbus Boys 8 to 3 in First of Series

OSHAWA, Sept. 1.—Behind the four-hit pitching of Ralph (Highpockets) McCabe, Oshawa Juniors defeated Columbus Boys of Toronto, 8 to 3, in the first game of the second round O.B.A. playoffs at Alexandra Park last night. The game was a close affair until the eighth frame, which was played in a steady downpour of rain, when the Oshawa squad tallied four times to put the issue beyond doubt. While McCabe allowed but four hits and struck out eleven, his teammates were guilty of eight miscues to keep the losers strictly in the running. Walker, on the mound for Columbus, was touched for nine hits, while the visitors also were lax defensively, chalking up seven errors. Walker also hurt his own cause by handing out eight free passes, although he struck out eleven.

Columbus boys . 100 000 101—3 4 7
Oshawa ..... 100 110 14x—8 9 3

Walker and Graham; McCabe and Bryanck.

Hartnett Displays Injured Thumbs

Manager and Catcher Gabby Hartnett of Chicago Cubs exhibits his bandaged thumb to Stan Hack the Cubs' all-star third baseman. The popular Chicago leader suffered a fracture of his digit when struck by a foul tip and is directing his men from the bench for a couple of weeks. His absence from active participation is a big handicap to the Cubs as the National League pennant race enters the stretch drive.

RADIO PROGRAMS

The programs listed are printed as issued by the stations and are subject to change.

Thursday

(Afternoon, EDT)

4.45 P.M.
Girl Alone (NBC) WBEN
Travel Talk, CBL
Of Books and Men, CFRB

5.00 P.M.
Keyboard Concert, WABC
Four of Us, WHAM
Men of Harmony, WBEN

5.15 P.M.
Silhouettes of the West, WJZ
Backwoods Breakdown, CBL

5.30 P.M.
Don Winslow of Navy, WJZ
Your Family (NBC) WEAF
Let's Pretend (CBS) WGR

5.45 P.M.
Piano Duo, WHAM
Little Orphan Annie, WBEN
Jimmy Allen, CBL

(Evening, EDT)

6.00 Evening
Musical Interlude, CFRB
News, CBL

6.15 P.M.
Doris Rhodes, WABC
News Bulletins, CBL
Camera Club, WGR

6.30 P.M.
Tea Time Tunes, CBL
Crossroads Hall, WABC
Sports Reviews, WBEN
Rhythm Revue, WJR

6.45 P.M.
Lowell Thomas (NBC) CBL

7.00 P.M.
Amos 'n' Andy (NBC) CBL
Easy Aces, WJZ
Ray Heatherton, songs, WGR

7.15 P.M.
Vocal Varieties (NBC) WBEN
Lost Persons (NBC) WJZ
Listen Club, CFRB

7.30 P.M.
Del Casino, CFRB
Let's Celebrate, KDKA
Summertime Revue, WEAF

7.45 P.M.
China To-day, CBL
Jack Berch, Songs, WJZ

8.00 P.M.
Rudy Vallee's Orch., WBEN
Men Against Death, CFRB
Wallenstein's Sinfonietta, WOR

8.30 P.M.
Summer Theatre, CBL
Festival of Music, KDKA
Green Hornet, WGR

9.00 P.M.
Bowes' Amateurs (CBS) CFRB
Toronto Promenade, WJZ
Good News of 1938, CBL

9.15 P.M.
Bob Crosby's Orch., WGN

9.30 P.M.
Dick Jurgen's Orch., WGN

9.45 P.M.
Sports Shots, WGN

10.00 P.M.
Essays in Music (CBS) WABC
Kraft Music Hall (NBC) CBL
People I Have Known, WJZ

10.30 P.M.
Americans at Work, WABC
Weber's Concert Revue, WOR

11.00 P.M.
Will McCune's Orch., WABC
Gliding Swing, WEAF
Newscast (CBC) CBL

11.15 P.M.
Student Tramp (CBC) CBL
Carlsen's Orch., WGN

11.30 P.M.
Clinton's Orchestra, WJZ
Duchin's Orchestra, WABC
Himber's Orch., WEAF

12 P.M.
McCoy's Orchestra, WEAF
Grant's Orchestra, WJZ
Long's Orchestra, WABC

Friday

(Morning, EDT)

8.30 A.M.
Music Box, WGN

8.45 A.M.
Morning Devotions, CBL

9.00 A.M.
Breakfast Club (NBC) CBL
Rhythmaires, CFRB

9.15 A.M.
The Goldbergs, CFRB
Person to Person, WBEN

9.30 A.M.
Get Thin to Music, WOR
Herman and Banta, WEAF

9.45 A.M.
Amanda Snow, WEAF
Sally Work, WBEN

10.00 A.M.
Mrs. Wiggs (NBC) CBL
Pretty Kitty Kelly (CBS), WGR
Raymar, CFRB
Just Neighbors, WHAM

10.15 A.M.
Morning Matinee, CFRB
John's Other Wife (NBC) CBL
Jerry Sears' Orchestra, WJZ

10.30 A.M.
Josh Higgins (NBC) KDKA
Just Plain Bill (NBC) CBL
Oklahoma Outlaws, CFRB

10.45 A.M.
Woman in White (NBC), WBEN
Stepmother, WGR

11.00 A.M.
Mary Marlin (NBC) WHAM
David Harum (NBC) WBEN
Piano Jingles, CFRB
Hollywood Adventures, CBL

11.15 A.M.
Vic and Sade, WJZ
Lorenzo Jones (CBS) WBEN
Ruth Carhart, Songs CFRB

11.30 A.M.
Big Sister (CBS) CFRB
Short Story, WLW
Man on State Street, WGN
Pepper Young (NBC) WHAM

11.45 A.M.
Road of Life (NBC) WBEN
Moat of Life (NBC) WHAM

(Afternoon, EDT)

12.00 NOON
Vaughan de Leath, songs (NBC) WBEN
Margaret McBride, WABC
The Balladeer (NBC) CBL

12.15 P.M.
The O'Neills, WBEN
Irene Beasley, WABC
Alden Edkins, CBL

12.30 P.M.
Romance of Helen Trent WJR
Dean and Austin, CBL
Travelogue, CFRB

12.45 P.M.
Our Gal Sunday, WJR

1.00 P.M.
Piano Duo, CBL

1.15 P.M.
Words and Music, WBEN
Vic and Sade, WGR
Between Book-ends, WOR

1.30 P.M.
Road of Life (CBS) WGR
Mother-in-Law, WHAM
Radio Garden Club, WGR

1.45 P.M.
Gospel Singer (CBS) WJR
Judy and Lanny, WHAM

2.00 P.M.
Familiar Tunes, WABC
Marine Band, WJZ
Betty and Bob, WHAM

2.15 P.M.
Kitchen of the Air, CFRB
Grimm's Daughter, WHAM

2.30 P.M.
Valiant Lady, WBEN
Navy Band, CFRB

2.45 P.M.
Betty Crocker, WEAF

3.00 P.M.
Mary Marlin (NBC) WBEN
Buffalo Theatre, CFRB

3.15 P.M.
Dot and Pat, CBL
Hits of Today, WGN
Ma Perkins, WEAF

3.30 P.M.
Pepper Young (NBC) WBEN
Continental Varieties, WHAM
Stoke's Orchestra, WOR
Harrisburg Revue, CFRB

3.45 P.M.
Guiding Light (NBC) WBEN

4.00 P.M.
Backstage Wife, WEAF
How to Be Charming, CFRB
Club Matinee, CBL

4.15 P.M.
Stella Dallas, WEAF

4.30 P.M.
Happy Jack, WEAF
Eton Boys, WGR
Julia Blake, WLW

Radio Log

CANADIAN CORPORATION

	M.	Kc
CBL	551	840
CKCL	517	580
CBM		1050
CBO		880

COLUMBIA SYSTEM

WABC	349	860
CFRB	435	690
WJR	400	750
WGR	545	530

MUTUAL SYSTEM

WOR	422	710
WLW	428	700
WGN	416	720

NATIONAL (Blue Network)

WJZ	395	760
WHAM	261	1350

NATIONAL (Red Network)

WEAF	454	660
CBCT	394	940

Special Midnite Preview
Sunday Night at 12.05
More FUN than you've ever had! More ACTION than you've ever seen!
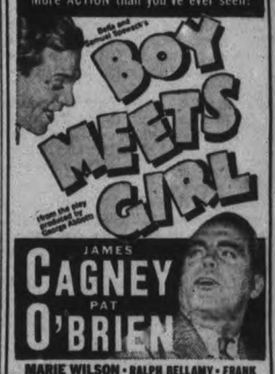

MARIE WILSON • RALPH BELLAMY • FRANK McHUGH • DICK FORAN • Directed by LLOYD BACON
Screen Play by Bella and Samuel Spewack
—Special Short Subjects—
Regular Evening Prices
CAPITOL
TICKETS NOW ON SALE

Regent
SHOWING TO-DAY
Perfomances 2.30 - 7 - 9
THE BOY STAR OF THE YEAR... IN THE PICTURE OF THE YEAR!

COMING
William Boyd—in
"Cassidy of Bar-20"

SQUARE and ROUND DANCING
LAKEFIELD PAVILION
TONIGHT
RED MONCRIEF AND HIS HAYMAKERS
Admission 25c
Standard Time

BEST TAYLOR-MADE ROMANCE OF 1938!

Packed with power! Red-hot with romance! Teeming with thrills! Sweethearts of "A Yank at Oxford" in a star-studded hit!
ROBERT TAYLOR
THE CROWD ROARS
with EDWARD ARNOLD
FRANK MORGAN • MAUREEN O'SULLIVAN • WILLIAM GARGAN
LIONEL STANDER • JANE WYMAN
A Movie Quiz $250,000.00 Contest Picture
A Metro-Goldwyn-Mayer Picture
—FOR YOUR ADDED ENJOYMENT—
ROBERT BENCHLEY—in HOW TO RAISE A BABY
OUR GANG—in "CAME THE BRAWN"
"Capitol Latest World News Events"
today CAPITOL

Suggest Police Be Umpires In Strike Cases

TORONTO, Sept. 1.—(CP).—Police should act as umpires and not strike-breakers in strikes, Director Otto P. Higgins of the Kansas City, Mo., police force declared in an address prepared for delivery today to closing sessions of the International Police Congress.

Higgins told policemen from Canada and the United States of his experience in handling more than 200 strikes of various kinds during the past three years "without a fatality or serious injury."

"When a strike breaks, we call in union heads and explain the rights of the union, the employer and the public," Higgins explained. "They always agree with us, for every union leader will agree he does not want bloodshed or destruction.

"We call the employer in and lay down the same formula. Additionally we tell him he cannot use armed guards, except within his property.

"We keep on the up and up with both sides, and have their confidence and respect. We try to conduct ourselves the same towards labor as management.

"Officers on strike duty are never permitted to carry clubs. There is the great temptation to swing it on someone's head that is many times the match that lights the conflagration.

Arms Only Last Resort.

Chief George Smith of the Winnipeg Police Force spoke on police contro lof disturbances arising from industrial disputes.

"I think we are all agreed that the use of firearms against a riotous mob should only be a last resort, and that the chief weapons of the police in dealing with these mobs should still be the nightstick and an adequate amount of tear gas," Chief Smith declared.

He opposed all officers being armed, and urged only a dozen marksmen be kept in reserve as a last resort to bring down active ringleaders attacking the police.

Chief Smith urged police to have their own motion picture cameramen take pictures of disorders as evidence.

Tough Muggs

SCOTTSBLUFF, Neb., Sept. 1 (A.P.). — The Police Department bought a new camera to take pictures for their Rogue's Gallery. "Mugging" six prisoners with the new equipment broke the camera. Policemen wailed about the toughness of their prisoners—and sent the camera back to the factory for repairs.

Escapes Bullets

H. L. Wood, of Winfield, Kansas, chief pilot of a huge Chinese-American airliner, who escaped with his life, as Japanese fighting airplanes brought his ship to earth, near Macao. Wood was flying a ship-load of passengers from Hong Kong to Wushow, when the Japs attacked. According to his dispatch to the China National Aviation Corporations, owners of the airplane, 12 passengers, the copilot ,and steward, were all killed by Japanese machine gun fire. Only two others beside himself, escaped.

MORE ABOUT—

OMA Asks Relief

(Continued from Page 1)

jury system—whereby these juries inspect buildings and poss on the case against a defendant before he goes on trial—Mr. Common said the system had its merits but its defects were plentiful.

A Safety Valve.

"I thing the Grand Juries may have outlived their usefulness in some instances," Mr. Commons said. "I will not say in general."

The Grand Jury system acted as a safety valve on prosecutions which may have been maliciously started or started without proper groundwork, he added. The jury could refuse to return a true bill against a defendant, thereby voiding the case.

Present system of handling assessment notices should be changed, the assessors decided in approving a Timmins proposal. The group wished the Government to amend the present Act requiring notices to non-residents be mailed by ordinary post and sent to residents by registered mail when they are not delivered by hand. Supporters of the resolution argued the registered letter method was too expensive and mailed notices should go by ordinary post.

The change would apply only to cities and towns, municipal experts explained, because hand delivery is the general rule in rural areas.

Another assessment resolution approved would allow a refund of a person's taxes when the party ceases business after paying business tax for the full year in the same year as he is assessed. Harry Webster, Windsor assessor, sponsored the move. At present, no refund is permissible.

Patrick Conroy Dies Suddenly At His Old Home

A man who reached the age of 85 and yet who never grew old, died suddenly Wednesday night. He was Patrick Conroy, who lived on Lot 32, Concession 8, Otonabee Township.

For years Patrick Conroy has amazed people by his immense vitality. He worked every day in the week, rose early in the morning. He tilled his soil, he cultivated, he harvested the land that he loved, the land on which he had lived ever since his birth. He was known far and wide as a good farmer, a man who loved his land. His death at his residence on Wednesday evening was tragically sudden, for he had been in Peterborough on Monday and was in good health.

He lived all his life on the same farm in Otonabee, caring for its soil as only a man who holds it in deep reverence can. The home in which he lived was only a stone's throw from that in which he was born. He was the son of the late John Conroy and Elizabeth McGrath, was born on March 15, 1853.

Widely known throughout this community, he was a member of the Church of the Immaculate Conception and of the Holy Name Society of that church.

Surviving are his widow, formerly Helen Heffernan; two sons, James Conroy of Cranbrook, B.C., and John of Otonabee; and four daughters, Mrs. Timothy Garvey, Mrs. Loretta Allen, and Mrs. Thomas O'Connor of Peterborough, and Mrs. Gregory Thomas of Victoria, B.C; also two brothers, James and Alex Conroy of Peterborough; and four sisters, Mrs. Catherine Flaherty, Mrs. Bridget Quinlan, Mrs. Brisbois, and Mrs. Collins, all of Peterborough.

The funeral will be held on Saturday morning at 8.20 o'clock daylight time from the family residence to the Church of the Immaculate Conception for Requiem Mass at 9 a.m. Interment will be at St. Peter's Cemetery.

Enlistments in Britain's Royal Air Force in one week were 524.

Wall Collapses As New York Firemen Fight Fire

Here is a view of the spectacular three-alarm fire which caused nearly $100,000 loss and sent a flood of fire apparatus to New York city's crowded lower East Side. The photo was made a moment after the entire front wall of a wool-jammed warehouse collapsed. Quick work on the part of firemen held the injuries down to one.

W.M.S. In Charge Hastings Service

(Examiner Correspondence.)

HASTINGS, Sept. 1—A most impressive service was held in St. Andrew's Presbyterian Church on Sunday morning. Due to the absence of the Rev. D. K. Perrie, the service was in chargeof the members of the W.M.S. The guest speaker, Mrs. A. G. Thompson of Campbellford, president of the Peterborough Presbyterial W.M.S., gave a most challenging address on "Courage". The scripture reading was taken by Mrs. J. A. Brown and the prayer of invocation wasoffered by Mrs. C. Dodd who also announced the hymns and introduced the guest speaker. Members of the W.M.S. occupied the choir and rendered a suitable anthem.

W.M.S. Meets.

The monthly meeting of St. Andrew's W.M.S. was held at the home dent, Mrs. C. Dodd presiding. Mrs. of Mrs. W. E. Wilson with the presi-Wm. McEachnie gave the topic on "A Study of Missionary Work in Korea" and Mrs. Wm. West a reading on "A Tribute to Christian Missionaries". The hostess served refreshments before the close of a profitable meeting.

The opening meeting of the Hastings Women's Institute will be held in the council chambers on Tuesday, September 6. The roll call will be "What Objective for the Women's Institute This Year". Under the capable convenorship of Mrs. J. A. Walsh an interesting meeting will be prepared and a suitable topic selected. Mrs. J. B. Scriver will render a solo. Hostesses will be Mrs. G. Kerr, Mrs. J. Cruikshank and Mrs. J. A. Brown.

Dr. and Mrs. H. R. MacDonald of Kelbride returned home after a visit with the latter's father, Mr. Thomas Williamson.

Mr. and Mrs. D. E. Scriver, Mrs. J. B. Scriver, Margaret and Clarine were Sunday guests of Mr. and Mrs. Bert Preston.

Mr. and Mrs. Grant Sine have returned to Hastings after a two months' summer vacation.

Mr. and Mrs. Ed Rutherford and daughter Maryln, Mr. and Mrs. Arthur Rutherford and daughter Mary of Campbellford were Sunday guests of Mr. and Mrs. Gordon Johnston.

Rev. F. W. Newell, Mrs. Newell, Ralph and Miriam who have spent the month of August on vacation have returned to the parsonage.

Miss Ruth Packenham has returned home after a week's vacation at the home of Miss Rachel Elmhirst of Asphodel.

Mrs. Ida Wilcox of Peterborough is visiting at the home of her sister, Mrs. L. E. Kelly.

Mr. Willis Preston of Peterborough is spending a two week's vacation at his home in Asphodel and in company with his sister, Miss Ferne Preston is enjoying a week at their summer cottage at Old Orchard Beach.

Mr. and Mrs. Arthur Fleming are guests this week of friends in Toronto.

Mr. Elmer Richardson spent a few days during the week at the Canadian National Exhibition.

Mrs. Edwards of Keene spent the past week with her daughter, Mrs. Howard Fife.

ENNISMORE

Miss Kay Boyle, R.N. has returned to Sudbury after spending a few holidays with friends here.

Mrs. Wm. Sheridan and little Babe of Buffalo, N.Y., is spending a week with her parents, Mr. and Mrs. John Shannon.

Mr. and Mrs. Leo Flood and Mr. John Flood of Detroit spent a few days with Mrs. Thomas Flood.

Mr. and Mrs. John Cavanagh of Detroit are spending their holidays with the former's parents, Mr. and Mrs. Thomas Cavanagh.

Mr. and Mrs. Michael Crough and family of Detroit are visiting friends and relatives here.

Mrs. F. Cavanagh and Laverne Perdue spent Tuesday with the latter's parents, Mr. and Mrs. Pat Perdue of Downeyville.

Mr. OrvillePerdue of Downeyville spent a couple of days with Mr. and Mrs. Frank Cavanagh.

Miss Regina Shannon of Buffalo is holidaying at her home here.

Mr. Wm. Murphy of Windsor is spending a few holidays with friends and relatives here.

Mr. and Mrs. Thomas Onions of Toronto are spending a few days at their cottage at Harold Flood's Landing.

Mr. Timothy Murphy and daughter, Miss Loretto Murphy of Windsor are visiting friends and relatives here.

COTTESLOE

Sunday visitors to Cobourg included Mr. and Mrs. B. Cuffe and Shirley, Mr. and Mrs. G. Barr, Geordie and Betty, Messrs. Thomas, George, Armand and Jimmy Webster and Miss Marguerite Webster.

Misses Rena Toms and Margaret McDonald were weekend visitors with Miss Marjorie Newton, Rush Point.

Mr. Elroyd Barr of Burnt River, also Miss Anna Barr of Norwood were Sunday visitors at their home here.

Mr. Jimmy Webster of Peterborough is visitng at the home of Mr. and Mrs. A. Webster.

Mr. and Mrs. L. Freeburn accompanied by Mrs. S. Swan and Diane of Hamilton, also Mr. and Mrs. E. N. McDonald visited at the home of Mr. and Mrs. James Honeywell, Castleton, on Sunday.

Miss Norma Lewis, who has spent some time with friends in Belleville, returned to her home here.

Mr. and Mrs. Fred Gee, Connie and Betty of Toronto were guests on Sunday of Mr. and Mrs. Wm. Forsyth. Miss Lila Gee who has spent the past three weeks with friends here returned to her home in Toronto with them.

Mr. and Mrs. Joseph Gallagher and children were Sunday guests of Mr. and Mrs. Cecil Jenkins, near Campbellford.

Mrs. George Lockington of Nassau is visiting with her sister, Mrs. J. S. Kidd.

Master George Gallagher and sister, Hilda, of Dunsford spent the past week with their brother, Master Percy Gallagher, at the home of Mr. and Mrs. John Brown.

Mr. Robert Somers was a visitor with friends in Warsaw on Sunday.

Miss Madelene Lewis of Havelock spent a few days with friends here.

Mr. and Mrs. Johnson Blakely were Sunday guest of Mr. and Mrs. Dick Bannon near Hastings.

Mrs. Charles Leonard and children of Marmora spent a few days last week with her mother, Mrs. James Blakely.

OBITUARY

MARY JANE CREALOCK

(Examiner Correspondence.)

CAMPBELLFORD, Sept. 1.—The funeral of the late Mary Jane Crealock who died in Campbellford on Tuesday was held Thursday afternoon, September 1. The deceased who was in her eighty-sixth year died at the residence of Mr. and Mrs. V. Marks, Grand Road, following a heart attack. Born near Brighton she spent the greater part of her life at Morganston coming to Campbellford about ten years ago. She was a daughter of the late Mr. and Mrs. Richard Crealock and a member of the United Church here. The funeral was held from Bennett's funeral home, Frank street, and following services at Norham Church interment was made at Stone cemetery.

American beauty parlor furnishings may be introduced into Paris.

TOO OLD AT FIFTY?

There are far too many men and women in the forties and fifties who think they're "beyond" enjoying work or play. What a mistake! Just when you're old enough to know how to enjoy yourself, to give up because sluggishness and general unfitness make you feel "not up to it"!

Take a look at wealthier people. Do they give in to middle-age? Not likely! They try to keep themselves in the pink of condition until advanced old age; bodies young, minds alert.

How do they manage it? Many by taking the waters at famous Spas. But *I* can't afford to go to Spas, you'll say. You don't have to, *now*. Similar benefits of Spa waters can come to *you!* The combination of the elements of Sodium, Potassium and Lithium in Fynnon Salt gives you remedial effect similar to that which wealthy people go miles to get from Spa waters. "Salts of the Earth" break up the painfully pronged Uric Acid crystals—aid in removing poisons from your body—help stimulate the liver to do its job thoroughly again.

Your regular morning ½ teaspoonful of Fynnon Salt in a glassful of water will help drive Rheumatic pains from your joints. Feel 3t at fifty. Large bottle of Fynnon Salt 75c at all druggists'. ad

Toronto Needs 80,000 Tons Coal For Relief

TORONTO, Sept. 1.—In order to provide assistance for the unemployed during the coming winter, Welfare Commissioner A. W. Laver estimated yesterday it would be necessary for the city to purchase 80,000 tons of fuel. A total of 74,024 tons of fuel of all types had been purchased by the city for relief purposes during the winter season last year, and the cost had been more than $700,000. Board of Control, on motion of Controller Dr. F. J. Conboy, postponed action with regard to the purchase of the fuel necessary for this winter. Additional information was required, Dr. Conboy said, before he would vote for such a large expenditure.

In five weeks 2.725 have enlisted in Britain's Royal Air Force.

Windsor Gets $60 Back Of $20,000,000 Relief In 9 Years

Windsor, Ont., Sept. 1. PAYMENT OF $60 on account by a Windsor woman who received welfare aid until recently was acknowledged today by welfare administrator Charles G. Hays. Last week Hays announced that although approximately $20,000,000 has been distributed in relief during the past nine years, only one repayment—the sum of $60—had been made.

"This woman who paid the $60, who incidentally is not in very good health, came to my office and a little money had come to her from an estate so that she would not have to remain on welfare," Hays said.

Doom Prophets Miss "End Of the World"

PHILADELPHIA, Sept. 1—(AP)—The "End of the World" played to a capacity house at the Franklin Institutes Fels Planetarium Tuesday, but no genuine prophet of doom saw it.

Walter Saunders, a white-haired Danbury, Conn, hat maker, who has never predicted doomsday but believes it near watched the spectacle and pronounced it a flop.

None of the half-dozen men, who have set definite dates for the supercalamity and whom the planetarium invited, turned up.

The show depicted through a light projector sound effects, how the world may end if the sun cools off or grows hotter or if the moon explodes.

In the scientists conception of the latter event "the man in the moon" swelled up like a ballon and blew his head off with a flash. Earthlings screamed, and there were deafening thunderstorms, complete with lightning.

Saunders was unimpressed. "It was rather ridiculous," he said and not like it really will be."

The mild-appearing religious sect leader announced that the end of the world "may come any time."

Robert Reidt, who alarmed Long Island in 1925 by designating the end of the world for Feb. 6, wrote from New Orleans that it was "financially impossible "to make the trip. He sold all his belongings 13 years ago in preparation for the end of everything.

LONG-NAME RECORD

Franklin Delano Roosevelt has the longest name of any president of the United States.

Company Requests Writ Of Restraint

NEW YORK, Sept. 1.—Suit was filed in Queen's County Court by the Pepsi-Cola Company against the Coca-Cola Company, asking for a restraining order to enjoin the Coca-Cola Company from interfering with the Pepsi-Cola Company, its subsidiaries and licensees throughout the United States.

Simultaneously with the filing of this bill of complaint against the Coca-Cola Company, the Pepsi-Cola Company stated a petition had been filed in the U.S. Patent Office in Washington by the Pepsi-Cola Company attacking the validity of the Coca-Cola trade-mark.

The petition further states that the names "Coca" and "Cola" are both descriptive names, are public property and, therefore, cannot be used exclusively by the Coca-Cola Company.

50-FOOT WIDE TOWN

Bingham, Utah, is the world's narrowest town. It is 50 feet wide and two miles long.

PETERBORO - TRENTON BUS

Effective from September 2, 1938. (Standard Time)

Read Down Daily Ex. Sunday NOON	STATIONS	Read Up Daily Ex. Sunday P.M.
12.00 Lv.	PETERBOROUGH	7.45
12.30	Keene	
	Norwood	7.05
1.10	Hastings	6.50
1.30	Warkworth	6.30
1.35	Norham	6.20
1.45	Meyersburg	6.10
1.50	Campbellford	5.45
2.35	Stirling	5.00
2.50	Frankford	4.40
2.55	Glen Miller	4.30
3.00	C. N. R. Station	4.17
3.10 Arr.	TRENTON (Gilbert House)	Lv. 4.10

Tweed - Peterboro

Effective from September 2, 1938. (Standard Time)

Read Down Daily Ex. Sunday A.M.	STATIONS	Read Up Daily Ex. Sunday P.M.
8.00 Lv.	TWEED	7.50
8.10	Actinolite	7.35
8.30	Madoc	7.15
9.00	Marmora	6.35
9.30	Havelock	6.00
9.50	Norwood	5.40
10.30 Arr.	PETERBORO (Empress)	Lv. 5.00

Subject to Change Without Notice.

ANGLIN COACH LINES

Reelin these Big DOMINION VALUES

KRAFT VELVEETA CHEESE ½-lb. Pkge. .17

GET A LINE ON THESE SPECIALS

EXCELSIOR PASTRY FLOUR 24-lb. bag 45c

CLARK'S BEANS WITH PORK 3 22-oz. Tins .23

These values effective until Saturday night, Sept. 3rd.

ZINGG SWISS GRUYERE CHEESE 8-oz. Box .29
BENSON'S CORN STARCH Pkge. .11
SHERIFF'S JELLY POWDERS LUSHUS 2 Pkgs. .15
WELCH'S GRAPE JUICE 16-oz. Bot. .27
CROSSED FISH SARDINES 2 ¼s Tins .33
PALMOLIVE SOAP - Cake .06

A FINE FAMILY BLEND COFFEE EARLY MORNING 1-lb. Pkg. .21
AYLMER OR PICNIC SWEET GHERKINS - - 27-oz. Jar .23
FRESHLY GROUND COFFEE RICHMELLO - 1-lb. Pkg. .27
GLASSCO'S PURE SEVILLE ORANGE MARMALADE - 32-oz. Jar .21
JEWEL SHORTENING - 2 1-lb. Pkgs. .25

RED ROSE RED LABEL BLACK TEA ½-lb. Pkge. .31

FRUITS AND VEGETABLES
PRESERVING PEACHES
Freestone, 11 qt.. - - 83c
Lombard Plums, 6 qt. - 35c
—FREE DELIVERY—

SUMMER MEAT SPECIALS
GENUINE 1938 SPRING LAMB FRESH MINT FREE
Legs lb. .25 Fronts lb. .15

Bologna 2 lbs. .29
Maple Leaf SKINLESS WEINERS lb. .22
Glazed Hocks lb. .17

PRIME BEEF
BONELESS ROAST lb
Round Steak - .23
CHOICE Thick Rib .16
DELICIOUS Rump Roast lb. .17
CHOICE Blade Roast lb. .15

Boneless Smoked PORK SHOULDERS Picnic Style lb. .25
Shankless Smoked PORK SHOULDERS Picnic Style lb. .23

DR. BALLARD'S FOOD For Dog or cat 2 16-oz. Tins .29
FISH PASTES BEEFEX - 3-oz. Tin .10

Dominion STORES LIMITED

PETERBORO'S 8 BEST BUYS

FRIDAY at HALL'S

White All Wool Blankets 7.95
Soft, warm, fluffy blankets in a light creamy shade, finished with novel rainbow border. They measure 60" x 80" and are a good buy at the price. They can be bought on the Blanket Club plan if desired. Other sizes 64" x 84" at 9.75 pair and 72" x 90" at 11.95 pair.

Irish Linen Tablecloths 2.39
These are made from a firm, heavy closely woven, plain linen. They come in a light oyster shade and are ornamented with deep edging and bordering stripes of red, blue, green, or brown. Seconds of quality that would regularly sell at from 3.50 to 4.50. Sizes 63" x 63" — 63" x 80" — 70" x 70" — 70" x 88".

Maderia Pillow Slips 79c
A fairly fine white pillow cotton is used in their manufacture. We offer them in assorted designs — all hand embroidered in white. Size about 42". An overshipment enabled us to buy these from an importing agent at such a low price. Don't miss this chance to buy your share at each.

Grey Flanellette Blankets 1.49
Plain gray only, ornamented with standard stripe borders in pink or blue. They are in single bed size. Various makes including some "Ibex". Their regular selling price would be 1.89 the pair, while they last, you can buy them Friday for only, pair

A Bargain In Rayon Comforters 4.95
They are light in weight, warm, and are really lovely in appearance. They measure about 66" x 72". Their covering is of closely woven silky looking celanese fabric in dainty shades of rose, green, mauve or gold blue. Some all one color, others with each side a different shade. Each

Children' School Frocks 1.49
Come Friday and buy one of these smart little frocks for the first school days of September. There is a splendid variety from which to make your selection. Several of them are dresses which have been considerably high in price. Size for children aged from 7—14, or 14x. Several colors, at each

Irish Linen Roller Towelling 19c
Pure Irish Linen Towelling which could be used for rollers, hand towels, or in some cases as tea towelling. Widths 16" to 17". White or natural colour with plain or multi colour borders in red, gold, green, etc. Friday, per yard

Irish Linen Damask Cloths 2.98
These were included in a case of seconds that came from one of the Irish manufacturers. Two useful sizes, measuring 66" x 66", or 66" x 84". In spite of their low price, the cloths are of good weight, are attractive in appearance and will give lasting wear, a good assortment of conventional, pansy, daisy and other flower patterns, each

RICHARD HALL, Limited
Phone 1780

The Peterborough Examiner

PETERBOROUGH, ONTARIO, CANADA, THURSDAY, SEPTEMBER 1, 1938

Champion Tomato Picker

BELLEVILLE—Gerald Spencer of Belleville is ready to challenge any and all tomato pickers. Spencer established what many here considered must be close to a record by picking 120 bushels of tomatoes in nine hours the other day.

A Good Investment

VANCOUVER—A cat he bought from a small boy for five cents a year ago, proved a good investment for Louis E. Walker of Vancouver. The animal, now bearing the name Princess Han, won her second blue ribbon at the Canada Pacific Exhibition here.

Police Commission To Deal With Deroche Report At Meeting On September 14

Police Commission at the regular monthly meeting held on Wednesday afternoon decided they would not deal with the report from Judge Deroche on the recent police inquiry until it has been received by the City Council at the regular meeting next Tuesday night. Judge Smoke stated a special meeting would be called on September 14 to consider the contents of the report and to decide whether the findings warrant any action by the Board.

The report was made public a short time ago when the Legal Committee of the City Council read the report and passed it along to the Council without any resolution or comment, and indications are the report will sail smoothly through the hands of the Council to get final consideration from the Police Commission.

Confidence in Force.

A vote of confidence in Chief Constable Samuel Newhall and his staff of police officers was contained in a letter received by the Commission from the officers and executive of the Police Association of Ontario which met at the Royal York Hotel in Toronto on August 17. The letter was received without comment.

The wording of the resolution as set forth in the letter and passed unanimously was: "That the officers and executive of this Association being aware of the charges preferred against Chief Newhall and his staff of the force of the City of Peterborough and reading the reports in the public press desire to put on record a vote of confidence in the honesty, integrity and capability of Chief Constable Newhall and his staff and also desire to express their appreciation of the co-operation and assistance given by the Police Department of the City of Peterborough during the tenure of office of the present Chief as head of the Peterborough Force," and that a copy of this resolution be forwarded to Simon R. Armstrong, secretary of the Police Commission for presentation to that Honourable Body.

Maintaining Cars.

Passing the accounts Judge Smoke remarked that the expense of maintaining the motorcycle and the two police cars appears to be excessive during the month of July when the total bill for gas and repairs was $260. A checkup of the August accounts shows the sum to be less than $100 for that month.

A request from a junk dealer in Toronto for a licence to purchase second-hand goods from house to house and ship them to Toronto without setting up any place of business here was refused. "The city is not big enough to accommodate any more such dealers, and besides a few men are keeping off relief now by engaging in this work," remarked Mayor Hamilton. The by-law provides that all dealers must keep a list of goods purchased to aid police in locating stolen articles and a man carting the goods to Toronto immediately would not be in a position to give this information.

Chief Constable Samuel Newhall was called in and asked by Judge Smoke to investigate charges made by Alderman G. N. Gordon that several store owners in the city and holders of eating-house licences were abusing the privileges, by selling chewing tobacco, meat, groceries, and magazines on Sunday.

MAIN STREET TOPICS

By an Examiner Reporter.

RESUME USUAL CLOSING

The 4 p.m. closing hours for lawyers' offices in the city ended Wednesday, another period to summer.

OPEN UNTIL TEN O'CLOCK.

Starting Friday, September 1, the reading room of the Library will be open till 10 p.m., and the stock room till 9 p.m.

SUMMER TIME ENDS.

Peterborough's period of summer time ends at midnight Labor Day when the city's clocks will be turned back one hour for Tuesday morning.

CHANGE IN STAFF

A change in the staff was made at Wednesday's meeting of the Public Utilities Commission when the board appointed Miss M. Lundy to take the place of Miss M. Donaldson, whose resignation was received.

RELIEF BILL DECLINES

Relief Officer A. G. Metheral informed the Examiner today that the city's relief bill for August would be less than July's, but still exceeded the expenditure during August of 1937.

BANK CLEARINGS

Bank clearings as reported today for the past week showed an increase over the corresponding week one year ago. For the week ending today clearings totalled $536,710 and for the same week a year ago $515,187.

VISITED HATCHERY.

When an Examiner reporter drove into the property at Deer Lake, where the government's fish hatchery is being constructed, he met Alex E. Elliott, M.L.A., Max J. Swanston and E. A. Chalmers, county engineer, on their way out.

CUSTOMS RETURNS UP

Customs returns rose in August nearly $20,000 over July's total to reach a peak of $172,377.33, down $62,000 from the same month last year. Import duties were $71,062.35 last month, excise tax amounted to $101,203.72, and sundry collections totalled $111.25.

STOVE BADLY NEEDED.

A woman and her young nephew are sadly in need of a stove. They have been cooking outside all summer but now with fall weather they find it difficult and would like to get a stove which they can cook with and also heat their small home. Anyone having a stove if they will phone 830 they will see that it is called for.

FIVE LUNGE CAUGHT

Lunge are biting at the south end of the city now. On Wednesday three fishermen bagged five lunge at the second bridge, near Nichol's Boat Livery. E. Sturgeon, F. MacFarline, and B. O'Dette landed the five, largest of which weighed eight pounds, smallest three and a half pounds. All were caught within two hours.

TRAFFIC HEAVY

A baker driving from Bewdley to Peterborough this morning early reports that traffic was at least three times heavier than normal and the majority of the vehicles bore local license plates. He says all were filled to capacity with passengers bound for the Toronto Exhibition.

LAKEFIELD DIRECTORS MEET

Frank C. Paterson, agricultural representative, returned from Belleville Wednesday evening, where he assisted in the judging of the junior farmers' section of the fair that is being held this week. He went on to Lakefield where he sat in with the directors of the village fair especially in regard to the program for the boys' calf club.

LUCK IGNORED THEM

In the cleaning up the Exhibition Park last week some wads of tickets on the four cars given away by the Board were found, indicating that some persons had probably considered themselves well fortified in the gamble with chance. But, at that, luck plays no favorites, and one ticket is even better than one thousand if it happens to be the right one.

SAFE DOOR BROKEN

On Monday night of this week the steel handle of the large safe in Purity Bakeries on Dublin street was smashed, the guilty person evidently attempting to break in being frightened away by the night shift employees. Last night two men seeking a meal were turned away and an hour later were noticed entering the back door. When accosted by one of the men and asked if they were hungry the two turned and fled.

HAY AT CITY HALL

A bale of hay standing at the door which leads to the Mayor's office and the City Council chamber attracted the attention of many people this morning. Enquiries revealed the hay was not for members of the City Council but for guinea pigs used in the Provincial laboratory on the top floor of the City Hall. They eat a great deal of hay, said Dr. Waite.

HONESTY PAYS.

Miss Eillen Haggart of Toronto age 10, who is visiting her aunt Mrs. Vandenburg at 177 Sherbrooke Street found a cheque for $142.50 lying on the street Thursday. This morning she reported to the police station and waited there while police notified the owner. The man on arriving handed the little girl a two dollar bill as a reward. He said another cheque could have been obtained but the time and bother saved by the girl's honesty was well worth two dollars to him.

TAKE NO. 7 HIGHWAY

Local residents returning from the Toronto Exhibition last night report the traffic was a nightmare particularly from Toronto to Oshawa. Milk trucks and transports which crept up the hills at speeds as low as five miles an hour, slowed down long lines of cars in their wake. Many of the people who were caught in these slow moving lines said today a motorist would be farther ahead to take the No. 7 Highway through Lindsay to Yonge Street in Toronto.

Jail Man For Beating Expectant Mother

TORONTO, Sept. 1.—(CP)—Basil O'Donnell, 28, of Toronto, was arrested last night on a charge of assault and causing bodily harm in connection with injuries suffered by his wife, an expectant mother, who is in hospital in serious condition.

Police said that Mrs. O'Donnell, 27-year-old mother of three children, was beaten and kicked. Doctors told police the woman's body was marked from the shoulders to her limbs. They said she also suffered abdominal injuries. Mrs. O'Donnell's upper lip was so swollen it was difficult to make a statement to police.

W. R. TURNER
PHONE 591
195 SIMCOE ST.
Heating Plumbing Tinsmithing
CONTRACTING, JOBBING, REPAIRING
Sole Agents for
"HECLA" FURNACES
"IRON FIREMAN" STOKERS
"TIMKEN" OIL BURNERS

For General Repairs See
Foley & Wilson
NASH SALES and SERVICE
Cor. Reid and McDonnel
Phone 2027

Six Feet High

When Jack Masters, 10 Langton street, planted these flowers in the spring he thought he was going to have a pretty little bunch of lilies growing at his doorstep. Imagine his astonishment when they turned out to be cannas, soaring to a height of 6 feet 6 inches. His daughters, Mary and Charlotte, seen in this picture, are wondering whether the stocks will keep climbing like Jack the Giant Killer's bean stock. (Examiner Staff Photo.)

Five Are Injured In Car Crash Near Newcastle

Five residents of this city miraculously escaped serious injury one mile west of Newcastle on No. 2 Highway Wednesday night when their car went into a spin on the wet pavement and toppled sideways into a six-foot ditch on the south side of the road.

Mrs. A. A Fowler who was sitting in the back seat with her husband and their 26 months old grandson, received the most serious injuries. She was practically unconscious when taken from the car and to a doctor at Newcastle but was able to proceed to her home. She will be confined to bed for several days, and is suffering from shock and body bruises. Mr. Fowler, well known optometrist, had bruises and cuts on his right leg but was at work this morning. The baby was cut on the face by flying glass but not seriously. Mr. and Mrs. Harley Weir who were in the front seat escaped with a few bruises. The car however was almost wrecked.

The party of five left Peterborough early in the evening to visit Toronto where Mrs. Fowler, her daughter, Mrs. Weir and the baby, 26 months old Bobby Weir intended to spend three days with relatives. Just outside of Newcastle in a drizzling rain the car dropped off the highway to a soft shoulder and when Harley Weir brought it back to the paved portion, he believes he must have stepped on the brake, for the car went into a spin on the wet pavement and plunged into the south ditch. The back of the car was stoved in by the crash into the ditch.

Bombproof Shelters Offered Londoners At $100—15c Week

London, Sept. 1.

AIR RAID SHELTERS on the hire purchase system at 15 cents a week are being provided for tentants in a housing estate at North Harrow, Middlesex.

Built of concrete the shelters cost $100 an dare disguised as rockeries. Building societies which advance the money for the purpose of the houses, have agreed to allow $100 to be added to the sale agreements. The idea of the shelters is that they shall accommodate four people in comfort and have gas-proof doors.

Peel and North York Lead With Jerseys

TORONTO, Sept. 1 (CP).—Peel and North York counties took an early lead today as judging of jersey cattle started at the Canadian National Exhibition. T. A. Gowland and Sons, Brampton, Ont., scored two championships in the first four classes.

Results:

Jersey bull, three years or over—1, T. A. Gowland and Sons, Brampton, on Broadview Sultan Volunteer; 2, Rosyln Park Farm, Galt; 3 and 5, J. W. Innings, Woodstock; 4, D. J. Begg, St. Thomas.

Bull, two years—1, D. J. Begg, on Regal Design Mixture; 2, Glen Alden Farms, Unionville; 3, J. W. Innis; 4, William Kendall and Son, Brantford.

Bull, senior yearling—1, James Bagg and Son, Edgeley, and W. F. Batty and Sons, Brooklin, on Bernouse Brown Boy; 2, Roslyn Park Farm; 3, J. W. Innis.

Bull, junior yearling—1, T. A. Gowland and Sons on Volunteers Dreaming Count; 2, D. J. Begg; 3, R. Cockrum, Wychwood Farm, Concord, Ont.; 4, W. Kendall and Son.

G. W. Smith Named To Grove Staff

Lakefield Preparatory School has appointed G. Winder Smith, B.A., to be assistant to the headmaster, Kenneth MacKenzie. Mr. Smith has been on the staff of Upper Canada College, Toronto, St. Andrew's College, Aurora, and previously taught at Lakefield. He is a graduate of the Royal Military College, Kingston, but received his Bachelor of Arts from Queen's.

Hugh Ketchum, B.A., is another new member of the school staff.

CLEAN GETAWAY

At a race meet in Tialem Bend, Australia, a colt named Another King fell at the first fence, bolted, leaped the railings, ran into a woods, and has not been seen since.

Allan Brown Is Champion In Honey Section

Highest honors for honey in the whole of Ontario and shown at the Canadian National Exhibition have been awarded to Allan Brown, well known apiarist of this city.

Brown took first prize for white honey in the class open to all honey producers in the province and by virtue of this win is awarded the grand championship prize, which includes the handsome silver trophy given by the Ontario Honey Producers Co-operative Ltd. At the Peterborough Industrial Exhibition he won three firsts, one second and two thirds.

The winner chose twenty bottles of honey from the lot shown at the Exhibition here and shipped them to Toronto, never dreaming that he would take top honors. He placed second in the Dominion wide class.

The number of entries at the Toronto Ex. was so great that three judges were kept busy one whole day working into the evening before completing the results.

Allan Brown, who sells honey regularly at the market in this city lives at 154 Benson Avenue and has 350 hives of bees within a ten mile radius of this city, covering roughly 100 square miles of territory. Annually he produces thousands of pounds of the delicacy.

U.A.W. To Ask Boycott Of Windsor Plant

WINDSOR, Ont., Sept. 1.—(CP).—United Automobile Workers of America officials of Detroit and Windsor told a mass gathering in Lanspeary Park here last night that the Chrysler Corporation of Canada, Ltd., would be asked to cease buying automobile parts from Walker Metal Products, Ltd., Windsor, scene of a strike called by the U. A.W. one month ago.

The meeting was sponsored by Windsor locals 195 and 503 of the U.A.W.A. and among the speakers were R. J. Thomas, Detroit, vice-president of the U.A.W.A. and C. H. Millard, Oshawa, Ont., regional director.

Thomas said he would make sure that Walker employees now on strike got "a square deal, contract or no contract."

(The Walker strike began when company officials refused to sign a union agreement replacing one which expired July 31.)

He contended he had had "to put the pressure on Chrysler's in Detroit" to obtain re-employment for union members who were not called back to work in the company's Windsor plant in accordance with seniority rating. He added, that in future, Windsor Chrysler employees would be covered by contracts signed with the Detroit plant "if I have to come over here and do it myself."

Millard contended that Canada was in the grip of a labor war with manufacturers and other employers allied in an attempt to stop organization of workers.

Seeking Truce

Pictured at his Paris hotel during a brief stay on his trip to London, is the Emir Ibn Saoud, King of Arabia. It is reported he will confer with British authorities with a view to ending the conflict between Arabs and Jews in Palestine.

Boy Of 12 Grins As He Picks Parking Ticket Off Judge's Car

"Golly Mister I guess that cop didn't know who you were," said a grinning 12-year-old boy as he picked a blue parking ticket off Judge Smoke's windshield wiper and handed it to the owner of the car in front of a local bank yesterday morning.

This was the highlight of the story as told by His Honor after the regular meeting of the Police Commission meeting Wednesday as the three members discussed the parking problem in the city.

"I drove around the block and failed to find a parking spot," said Judge Smoke, but after completing the turn located a place right in front of the bank and nosed my car into the curb. It was sticking out of line a bit and although I was only in the bank two minutes, there was a blue ticket on my car when I came out."

As the chuckles subsided Mayor James Hamilton added that he might as well confess that he had been reprimanded also, on the same day and by the same officer. His Worship said he pulled in to the curb on George street flush against a fire plug to greet an out of town visitor whom he knew well. We had just started the conversation when the officer drove along and said he had handed a man a ticket for parking in front of the same plug for half an hour, just a short time previously. I piled the visitor into the car and picked a safer spot," said the Mayor with a grin.

Building Permits For August Are Double Those Of One Year Ago

BUILDING PERMITS for August amounted to $32,173, as compared with $15,465 for the corresponding month in 1937. The total for the first seven months of this year was $236,024, the highest since 1930, as against $170,507 up to the end of August last year. Six dwellings and four garages were included in the seventy-one permits issued by City Engineer Parsons.

From several men engaged in the building trades it was learned that employment has reached the highest level this year, with an encouraging outlook for the fall months, and the probability that the work will be maintained until late in the season. Construction of houses has shown no decline, and from recent reports of enquiries among builders the activity of the last few months is likely to continue until the cold weather sets in.

Farmer Driven Same Team For 25 Years

A quarter of a century of service for their master, through rain, sleet, snow and sunshine is the remarkable record held by a team of horses owned by John Blakeley, a farmer living on the south-west rim of Lakefield village, and the two horses are still going strong.

The two have a combined age of 58 years. Paddy is 30 and Dan his team-mate is 28 and they were bought by their present owner 25 years ago and trained as a team. One is white and the other is a roan. Paddy was purchased from the late Charles Waldron for $155 and the other horse was taken on a deal from the late William Lawson of Otonabee for a price of $125.

Farmed in South Monaghan.

Blakely used the team first in South Monaghan, later, when he moved to Otonabee and in recent years at his farm near Lakefield in Smith township. They have gone through the entire routine of labor, plowing, harvesting and all the incidental tasks, and during the winter months have been used to haul wood. Side by side through all the seasons, the strong pair of horses have delivered goods when called on and even today can be depended on to do a fair day's work.

Both are sound despite their years, and neither of the two are blind. They have no sore shoulders and there is not a ridge showing along the ribs, indicating they have not been overworked and are well fed and cared for.

When seen this week they were doing shallow plowing being hitched to a gang plow, and were being driven by a young hired boy in the employ of Blakeley who was learning the art of plowing and wished a quiet, easily managed team.

Bought Young Team

This spring the owner purchased a pair of four-year-old Percheron colts which will replace the two veterans, and he stated the old horses will only be used sufficiently to keep them in good shape. His instructions to the boy plowing were that the horses must be handled easily and allowed to rest if they showed any indications of fatigue or heavy sweating.

Blakeley evidently is the type of farmer who gives his horses as much care as a mother gives her young and this point is borne out by the splendid condition and appearance of the two old work horses.

Three-storey temples, built about 500 A.D., have been found in Huarez, Peru.

Robber Tries Begging And Gets $2.50 After Face Slapped

Vancouver, Sept. 1.

POLICE TODAY sought an armed holdup man who changed his tactics to begging after one of his would-be victims slapped his face. The man attempted to hold up two women, whose names were withheld. One of the women slapped him. Then he climbed into the back seat of the car and begged for money. They gave him $2.50 and he left.

O.M.A. Approves Peterboro's Hospital Idea

TORONTO, Sept. 1 (CP).—Unemployed single men "are up against it," Ald. Peter Grant of St. Catharines today told the urban section of the Ontario Municipal Association. Municipalities did not know what to do in the face of the serious situation, he said.

The section approved a St. Catharines resolution asking federal and provincial government to devise a plan for assisting single unemployed following Mr. Grant's plea for these men.

In his city, officials found single unemployed had been compelled by circumstances to sleep in freight cars or "in the jungles near the city." He thought that a tragedy. Many of these men had fought overseas.

The section defeated a resolution from Stamford township and London urging relief rent be paid on the basis of 300 per cent of taxes instead of the present 200 per cent.

Opposing the resolution, S. K. Watt, St. Catharines finance commissioner, said relief rents were too low and people on relief therefore could not obtain suitable housing but he favored a different rent system. There should be a province-wide maximum of $20 a month.

By a vote of 27-23, the urban section supported a St. Thomas resolution asking amendment of the public Utilities Act so a surplus from operation of the utilities could be used "to the immediate financial advantage of the tax payers."

"How are we going to have service at cost if we are going to milk the utilities?" asked Mr. Watt.

Alderman Griffith of St. Thomas contended the Hydro Commission there had a $70,000 surplus. The city, seeking such a sum, had to borrow it at 4½ per cent from another source. He thought the city should have authority to use such funds temporarily.

Mayor Carl Hannawell, Niagara Falls, stressed the need of keeping Hydro intact. Taxpayers should enjoy some benefit from a surplus 'but it shouldn't go back to the city treasurer for social services.

The section approved a Timmins proposal to compel owners in urban municipalities to install sanitary conveniences. Another approved resolution from Timmins sought institution by the Department of Municipal Affairs of a system of municipal audits and reports. This would permit a municipality to ask the department to survey the condition of that municipality.

An approved Peterborough resolution asked amendment of the Hospital Act so indigents must be resident and gainfully employed in a municipality for a full year to make the municipality responsible for their hospitalization.

Search Bus Riders To Halt Bombings

Although terrorist activities continue throughout Palestine unabated, no major incident has taken place in Jerusalem proper, but the search for arms and explosives continues as a check. Here, a husky policewoman, who is Russian Orthodox Christian, searches Jewish woman near the point where some weeks ago a bomb, thrown into a passenger bus, such as that shown in background, caused a number of deaths and wrecked the vehicle. The government now has ordered that all these cars should be caked in with heavy steel meshing to prevent a recurrence of the attack.

No Payments On Relief Made To City

A poor woman in broken health who yesterday paid back $60 to the Windsor Welfare Department is without a rival in this city, according to Relief Officer Art Metheral.

The Windsor woman had received city relief and paid it back as soon as she got work again. It was the first time in the board's nine-year history, in which they have distributed more than twenty million dollars, that any money has ever been returned.

Busy making up a Government report Art Metheral could not say how much money had been spent on relief here during the past nine years, but was certain that no one had ever voluntarily paid back any money he received. Of course, a few have been caught defrauding the committee of money and have been forced to return it, but they don't count. "No, we never got any of it back, and I don't suppose we ever will," he said.

A signal honor was bestowed upon Peterborough's relief officer in Toronto on Tuesday when he attended a conference of relief administrators. Of fifty who attended he was chosen one of five to form a special relief resolutions committee to lay recommendations before the Ontario Municipal Association, now holding its fortieth annual meeting.

Establish Equal Rates.

The committee recommended that the association ask the Ontario Welfare Department to consider advisability of establishing equal rates of relief according to living costs throughout the province. The step, said Mr. Metheral, would have to be taken by equalizing the amount of food and supplies given, rather than by fixing a definite sum to be expended upon each relief recipient. "It would be ridiculous to fix the same amount for Peterborough and, say, Lakefield, because costs vary," he explained.

Another recommendation was that the Hepburn Government should attempt to arrange an inter-provincial agreement regarding residence of relief recipients, and that the matter of educational and hospitalization costs be included. It was the committee's contention that persons should not be considered proper residents, able to qualify for relief, until they had been residing and employed in a municipality for at least a year. Hospitalization costs would be charged back to the municipality from which recipients came who were not residents.

Back to the Land.

The committee's recommendation for a back to the land movement, whereby some relief recipients would be placed on farms of small acreage, was intended not for all reliefees, Mr. Metheral explained. The persons selected, he said, would be only those who had originally come from agricultural districts, or who had owned and lost farms through some misfortune or other.

The committee objected to winter fuel for mothers' allowance recipients being charged to relief departments as in the past. If such fuel were needed it should be charged to the Mothers' Allowance Board, was the contention.

It also recommended that the Government attempt to devise some housing scheme by which cheaper dwellings might be erected than is now possible under its plan.

PEACHES
11 QT. BASKET
79c
DOMINION STORES
TEL. 2318-1202

Beautiful Photographs of Lovely Children

You'll be agreeably surprised at the low cost of really good portraits. See the new Fall styles at our Studio
Phone 368 for Appointment
The ROY Studio
140½ HUNTER STREET

Greatest Of Atlantic Grey Hounds Liner Queen Elizabeth Is Ready For Clyde Launching

GLASGOW, Scotland, Sept. 1.—(CP).—The bustling Clyde is preparing to launch its "biggest and best" product—the Queen Mary's sistership, Queen Elizabeth.

The Queen herself will perform the ceremony at John Brown's yard Sept. 27. A description of the ceremony will be broadcast to the world.

Embracing all the superlatives of modern shipbuilding and containing the fruits of Queen Mary experience, the new ship will be impeded by 2,350 tons of drag chains when she rumbles into the narrow Clyde. She will go into service in 1940.

Lines of the ship are more graceful than the Queen Mary and the steep rake of the stem rising 150 feet is as delicately proportioned to the rest of the structure as in a racing yacht.

The Elizabeth is 1,030 feet long, 15 feet longer than the Queen Mary and one foot longer than the Normandie, and 85,000 tons, about 3,700 tons heavier than the Queen Mary.

The new ship's beam is 118 feet, depth to top of superstructure 120 feet; the length of one of her 14 decks—the promenade deck—is 724 feet.

There is accommodation for 3,500 passengers. Swimming pools for cabin and tourist classes, cinemas, sun lounges, shops, radio telephone service, children's playrooms, gymnasia and all public rooms are similar to the Queen Mary's.

Theatre for Cabin Class

An innovation is a theatre and garden lounges for the cabin passengers and a gymnasium and extra sports rooms for third class. There is also a restaurant deck on which passengers of all classes can obtain "boulevard" meals.

Difference in design and improvements on the Queen Mary will probably produce a much speedier Atlantic service. The Queen Elizabeth has special under-water stream-lining. A new plastic composition has been moulded on to smooth over the two-inch overlay of the steel plates.

Contributing further to her streamlining is her flush main deck with no well-deck break.

Her power plant will consist of a system of Parsons' single reduction geared turbines and each of the propellers—weighing 32 tons—will be driven by an independent set comprising a large gear wheel operated by four turbines.

Steam will be supplied to the 16 turbines by 12 of the largest high-pressure water-tube boilers ever constructed. They contain 71,000 tubes. The boilers will burn oil fuel.

MORE ABOUT—
Hatchery Set
(Continued from Page 1)

ernment the long trench that was blasted out of the solid rock up the slope from the power house to the dam at the west end of Deer Lake.

Two of the men who were employed by the Cordova Mining Company in 1900 on this same location have returned after 38 years to work on the hatchery. They are Alvin Chard of Havelock and Terry Fitzpatrick of Cordova.

In discovering this remote beauty spot of Belmont township Wednesday afternoon, an Examiner reporter was diverted by three facets of attraction, nature's endowment of charm, Ontario's investment in a fish hatchery, and the remnants of a past enterprise in which a tremendous amount of capital must have been sunk with inadequate returns.

Excavating Twin Ponds.

Forty-two men were working on the excavation of twin ponds that will straddle the old trench and its new pipe line replacing the dilapidated flume only recently torn out of the rocky bed that was made for it in 1900. Few of them may have comprehended the extent of the job that was done there, in the self same place, nearly forty years ago. If you are sensitive to all the work that men do, so much of it seemingly for naught, you would find your thoughts wandering back over those forty years, and wondering how they accomplished it all.

It was easy enough to erect a concrete dam, thirty or forty feet long, across the west end of Deer Lake, but it must have been slow and laborious blasting that long trench through the rock up the slope to the dam. The trench is about 1,500 feet long, 12 to 15 feet wide, and varying in depth from 6 to 24 feet. Then they laid a six-foot flume from the dam to the power house; and in the meantime the power house had to be built.

The Plant in 1911.

Here is a description of the power plant written about 1911 when a new company was trying to revive the Cordova mine and its further exploration. It is quoted from a prospectus issued at that time:

"The Cordova Mine has its own hydro, pneumatic and electric power development of 1,200 horse power, located at Deer Lake, three miles from Cordova. This development is made by two concrete dams at the foot of Deer Lake, forming a reservoir about ½-mile wide by three miles long, the supply of water coming from a chain of lakes and rivers extending about sixty miles north, and these upper lakes are controlled by three additional dams.

The water from Deer Lake dam is conveyed through a six-foot flume a distance of 1,550 feet, giving a head of 74 feet at the power house, where it drives two turbines of 800 and 400 horse power respectively.

The 800 horse-power turbine drives by means of 30 endless cotton ropes a large two-stage air compresser, having a capacity of 5,000 cubic feet of free air per minute.

The air is conveyed through three miles of twelve-inch steel pipe to the mine at one hundred pounds pressure per square inch.

The 400 horse-power turbine is direct connected to a 250 kilowatt generator, and the electric current, 2,200 volts, is conveyed over three aluminum cables a distance of three miles to the transformer station at the mine, where it is stepped down to 550 volts for driving motors and to 110 volts for lighting.

The prospectus is lavishly illustrated showing, for instance, the machinery of the power house and the huge air compresser, and you wonder how those laborers of 1900 ever hauled that heavy equipment from Havelock, fifteen miles or more almost to Cordova, and then by the four or five miles of narrow winding road through the woods to the west end of Deer Lake.

Very Little Left To-day.

Well, there's not much of it left to-day. Five years ago, the exact number probably doesn't matter much, left nothing that could be burned, only the concrete foundation, the long, heavy shaft of a generator, probably that 250 k.w. machine, its armature stripped of the copper wire with which it had been wound, the shells of two transformers, and a few other pathetic odds and ends.

Those three miles of steel pipe carrying the compressed air from the pneumatic plant to the mine for use in the operations underground disappeared long ago in the subsequent salvaging; the electric wires and their poles, gone too. What happened to the giant wheel of the air compresser?

Now the Government is building a modern fish hatchery, and you have a feeling that when the job is complete not a trace will be left of the old power plant. With some sense of dismay you expect them to obliterate the remnants, the foundation walls and so on. Perhaps it doesn't matter, anyway.

And besides some persons would be bound to regard the ruin as an "eyesore"; and if it is already a "heartsore" to the imaginative, why should it still stand beside the new hatchery?

The natural facility of the Deer Lake location for the government's new hatchery lies in the fact that the water in its outlet spills down the gorge of the Deer River in a roughly semicircular route, and the trench slashed up the incline represents the diameter of that figure.

The blasting of the trench hasn't cost the government a dollar. That expenditure was made long ago for the mining company's power house. Wednesday morning one group of men began laying the new eighteen inch pipe of British Columbia fir, specially reinforced and treated from the dam leading down toward the location of the future ponds. The sections are jointed together and will be supported on concrete trusses spaced along the trench. The dam itself will be improved with a new facing of concrete and the crumbling logs will be replaced with new ones. The intake opening will be reduced from its original six feet to fit the 18 inch diameter of the new flume.

Clearing Ground.

Workmen have for weeks been clearing away the trees and brush on the pond sites, one on each side of the flume trench, and are now grading and levelling them. One retaining wall is being thrown up with earth from the higher pond, and the entier inner surface will eventually be faced with clay. J. K. Sheehy of Peterborough, who is in charge of the work, said the clay was for the purpose of preventing leakage. The nearest deposit is 18 miles away, it is understood, and apparently the detail of hauling it will assume a bigger operation than might appear at first thought.

Each of the big ponds is about 36,000 square feet in area, and on the east side there is also a minnow pond. The water from Deer Lake, flowing from uncontaminated sources off in Belmont and Hastings counties, will be controlled by valves from the main pipe line to smaller pipes leading to each pond. And the entire water system is carried by gravity. Not a pump will be required anywhere, and there is also a comparatively small stretch of containing wall to be built.

Progress Speeded Up.

Since Mr. Sheehy has taken charge of the work the progress has been more rapid, and the payroll of 42 men will probably be increased to 60 next week. The main ponds have to be levelled and graded and piped, and finally surfaced with clay. The main hatchery building has to be constructed, also a residence for the caretaker of the plant, and an ice house and garage.

At present the detail is developing in the preliminary stage. The men on the pipe line laid quite a stretch of it for the first day, but in another month the general location of the ponds and buildings will be more clearly and objectively shown.

This review of the old industrial history of the locality, and the survey of its present development, makes no reference to the natural beauty of the site, the rugged and steep gorge of the river plunging down 70 feet; and above the dam, the calm lake with its islands and bays, and not a cottage in sight. The scenery is splendid, and the whole setting will be pleasing revelation of Belmont's natural beauty to those who visit the place for the first time.

72-Passenger Clipper Tries New Rudders After Flunking Tests

America's latest bid for international supremacy in long-distance commercial flying, the 72-passenger Boeing clipper built in Seattle, was turned over to mechanics after she had "flunked" her preliminary flight tests, for re-designing. Here she is again, complete with a new set of rudders and newly designed hydro-stabilizers, speeding over the waters of Lake Washington, near Seattle in fresh trials. Pilot Eddie Allan declared the alterations had corrected previous errors. The new equipment will be submitted to stress tests before the clipper again takes the air.

Amendment To Criminal Code Raises Knotty Problem

A constitutional point was raised in city police court proceedings yesterday by T. J. Carley, K.C., which resulted in an adjournment of a reckless driving charge against Donald McNaughton of Young's Point and also a charge of operating a motor vehicle while his driver's license was suspended.

Counsel contended that certain sections of the Highway Traffic Act of Ontario have been superseded by amendments to the Criminal Code, which were passed at last session of the Dominion Parliament and became effective on July 1st of this year. In effect the passing of these amendments virtually repealed the various sections of the H.T.A. dealing with the same offences.

Lay Further Charge

If the point had not been raised and McNaughton were convicted under section 67 of the Highway Traffic Act there would be nothing to prevent the Crown from laying a further charge under the Criminal Code and the first conviction according to Mr. Carley, could be quashed, and on conviction of the second charge accused would be liable to a heavier penalty.

If the contention of Mr. Carley is sustained by the court it will mean that in future all charges of this nature will be laid under the Criminal Code rather than under the H.T.A. and accused persons would then be liable for more severe penalties.

The charge in question was laid by Provincial Constable Broughton following an accident on Highway 28, north of Lakefield on the evening of August 21st, when a car allegedly driven by McNaughton, with American license plates became involved with another being driven in the opposite direction by Edward Higgins of Toronto. Mrs. Higgins received serious injuries and is still under a doctor's care.

Virtually Same Offence

By the amendment to the Criminal Code passed at the last session of the Dominion Parliament, virtually the same ofence, that is reckless and negligent driving, was made a crime. Prior to this change the Criminal Code required that personal injury be sustained, and now it has been extended to cover property damage as well, with the language in the Traffic Act and the amendments being practically the same. Mr. Carley therefore raised the point that once the Dominion Parliament chose to make the offence criminal offence, then it superseded the sections contained in the Highway Traffic Act, constituting it a penal offence under that act.

An additional charge has been laid against McNaughton for operating a vehicle while his license was suspended. An amendment to the Criminal Code also covers this situation and the same point was raised as to whether the Dominion Legislation did not supersede the Provincial Legislation.

To Study Point

Acting Crown Attorney F. D. Kerr, K.C. and Magistrate O. A. Langley, K.C., thought an adjournment was advisable to give all concerned an oportunity to study these points further. Magistrate Langley said it was the first time the point had been raised before him and neither he nor Mr. Kerr had previously been afforded a chance of studying the amendments. The Magistrate had not been furnished with a copy of the amendments to the code, but Mr. Kerr secured a glance at these when Provincial Constable McClure brought his copy into court.

Mr. Carley remarked that under the British North America Act jurisdiction over crime is given exclusively to Dominion Parliament and until the Dominion Parliament chooses to make it a crime, the Highway Traffic Act containing these offences was intra vires or within its powers, on the other hand once the offence was made a crime then the Provincial legislation was superseded.

The case will be heard on Tuesday, September 6th.

The Stars Say . . .

By GENEVIEVE KEMBLE

For Friday, September 2

Propitious and very progressive conditions may be read from this day's planetary configurations, the most powerful of which is a sign of a definite breaking up of old frustrating or crystallized affairs. The relaxing of impediments should make way for an expensive and lucrative turn in the fortunes.

If This Is Your Birthday

Those whose birthday it is may be assured of a very propitious and productive year, with affairs flourishing after a prolonged seige of stagnation. The upturn may be due to a profitable investment, a decided uptrend in property values, or it may be the bequest or gift of an elder.

A child born on this day may be steady, studious and capable, attracting the support and goodwill of elders who are powerful in shaping and advancing its future career. It should have a bright, tactful, courteous and happy disposition, enhancing its personal popularity and prestige.

Smokers in Spain are consuming $1,000 worth of Cuban tobacco every month.

Does YOUR System Make Excess Acid?

Acid Indigestion, Colds, Headaches, Bilious Attacks, Constipation OFTEN START THIS WAY

Some people are what are known as acid-makers. They can't help it—*and often they don't know it.* The result of an excess of acid may *seem* just like ordinary stomach trouble — but they can't be put right by ordinary stomach remedies! Excess acid may be the reason why *you* wake up flat, sour bleary-eyed, bilious — *and* the reason why fierce purgatives only leave you in the grip of a weakening habit and the same old symptoms.

But there's one thing that acid can't face. That's the neutralizing power of Vange Salts, the alkaline remedy with the *natural* mineral spa action. A teaspoonful in warm water surges through your system just like the medicinal spring water far away in England where Vange Salts come from. Excess acid is neutralized quickly, painlessly. Your blood is purified of poisons. Your sore stomach walls are soothed. And that mass of hard, poisonous waste matter lying in your intestines is softened gently, *naturally*, and passed out of your body. *Then* do you feel good! It's marvellous! But the most marvellous thing is that Vange Salts are only 60 cents a tin! At your druggist now—but if you're wise, on *your* bathroom shelf tonight!

Sweden expects to break all construction records this year.

In Baby's Bottle

THERE is a milk for baby's bottle which has many recognized advantages. It contains all the food value of whole, cows' milk—it is very easily digested—always the same wherever you buy it—easy to prepare and easy to keep—extra-rich in "sunshine" vitamin D—*irradiated Carnation Milk.*

Homogenization and heat treatment make Carnation so digestible. Nothing has been taken out but part of the natural water content—nothing added but extra "sunshine" vitamin D from ultra-violet light rays. And every tin of Carnation Milk is exactly the same as every other tin.

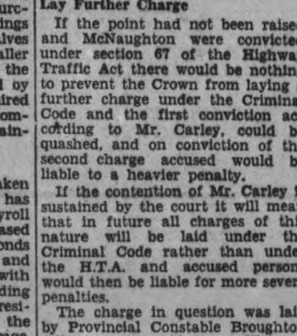

When bottle days are over there is no question of "weaning" baby—he goes on getting his Carnation Milk in his cup. Carnation Milk also adds extra creaminess, smoothness and flavour to cooked dishes, and is delicious and economical for creaming coffee and cereals.

Write for two Carnation books. "The Contented Baby" is free. The Carnation Cook Book, containing a host of ideas and recipes, with full-page, full-colour illustrations is 15¢ (postpaid). Carnation Company Limited, Toronto, Ontario.

A CANADIAN PRODUCT
"From Contented Cows"

IRRADIATED
Carnation Milk

Listen to the "Contented Hour" every Monday night. See your local newspaper for stations and time

YOUR Favorite National BRANDS at lowest prices

You'll find our shelves stocked with the highest quality foods — at thrift prices. Come and Save!

Plenty of room to park your car around the Mason Stores

BABY'S OWN SOAP 3 Cakes 25c

EAGLE BRAND CONDENSED MILK Can 19c

AYLMER INFANT FOODS 2 Cans 19c

HAWES' FLOOR WAX 1-lb. Can 43c

LYON'S YELLOW LABEL TEA ½ lb 29c

CHIPSO Lge. Pkg. 19c

FAMILY SIZE
Heinz Cream Soups . . . . 2 for 25c
IN TOMATO SAUCE
Heinz Spaghetti . . . . . 2 for 25c
IN TOMATO SAUCE
Heinz Pork and Beans . . . . 2 for 25c

'Junket' Rennet Powder . . pkg. 11c
'Junket' Tablets . . . . . 2 for 25c
'Junket' Ice Cream Mix . . 2 for 19c

QUAKER FIRST PATENT
Bread Flour . . . . . 24 lb bag 85c
98 lb. bag $2.99

Shredded Wheat . . . . . 2 pkgs. 23c
Quaker Corn Flakes . . . 3 pkgs. 25c
Christie's Ritz Wafers 2 pkgs. 29c

PEACHES NO. 1 CRAWFORD
6 Quart and 11 Quart Baskets
Blue and Green Gage Plums
Special Low Prices

MEATS

MILK FED VEAL lb.
Shoulder Roast 18c

RED BRAND BEEF
BLADE ROAST - lb. 16c
THICK RIB ROAST lb. 18c

SHANKLESS SMOKED lb.
Picnic HAMS 23c

SWEET PICKLED YOUNG PORK
COTTAGE ROLLS lb. 25c
PEAMEAL
BACK BACON - lb. 37c

Ovaltine 38c - 58c - 98c

NUGGET SHOE POLISH Tin 10c

NEW MILD CHEESE Pound 22c

FRESH LARGE PRUNES Pound 15c

SUPREME PASTRY FLOUR 24 lb. Bag 49c

LIBBY'S Sliced or Crushed Pineapple Can 17c

Phone Your daily food needs—We deliver.

There is a Mason Store near you.

Store Address And Phone Numbers

	Phone
Market Arcade	
241 Rubidge	2647
382 George	2646
Reid Street	2645
95 Hunter St E.	2644
354 Charlotte	2778
MAIN STORE	3131
429 George	900

E.E. MASON EST. 1874 Mason's GROCERY STORES

YOU GET WHAT YOU LIKE *and* LIKE WHAT YOU GET

Charles Wallis, Pioneer Of West Dies In Vancouver At Age Of 83

VANCOUVER, Sept. 1 (Special).—A distinguished Canadian citizen, once a resident of this city, who contributed greatly to the development of his country, passed away in Margaret's Convalescent Home on Monday. He was Charles Stayner Wallis, 83. Member of a noted family, the son of prominent pioneer settlers in Peterborough district, he moved to the west shortly after graduation from Osgoode Hall and admittance to the Ontario Bar.

Father a Pioneer

He was born October 10, 1854 in Peterborough, the son of James Wallis and Louisa Forbes. His father James Wallis, was one of a group of early pioneers of Ontario among whom were John Langton, for many years Post Master General of Canada and Judge Robert Dennistoun—grandfather of Mr. Justice Dennistoun of the Supreme Court of Manitoba.

James Wallis was the first importer of pure bred stock, cattle, horses, pigs, etc., both in Canada and in the state of Virginia as he was also the builder of the first sawmill in Ontario at Fenelon Falls. He, with his group, brought out many families from famine-stricken Ireland and gave them the opportunity of a fresh start in a new country.

Charles S. Wallis was educated at Trinity College School, Weston (at present at Port Hope), Ontario, and was graduated in law from Osgoode Hall and admitted to the Ontario Bar in 1880. In 1881, he was called to the Manitoba Bar in company with the well-known David Glass, K.C., of London, Ontario and John S. Ewart. Shortly after this, he entered into partnership with Thomas Smith Kennedy, late of Toronto and was in close relationship with the late John Norquay, Premier of Manitoba, who, when attorney general Millar resigned, pressed Mr. Wallis to take the attorney generalship of Manitoba.

40,000 Whites in West

When C. S. Wallis arrived in Winnipeg, the census of the Dominion was being taken and it showed that the white population of the Great West—from the lakes to the mountains—was 40,000, 20,000 of whom were in Winnipeg. In that year, too, the West imported from Montreal 20,000 barrels of flour and 120,000 bushels of wheat—required for feeding the people and seed for spring sowing. There was no railway in the West, other than the branch line from Emerson to Winnipeg—built by the Great Northern. Sections A and B of C.P.R., north of the Great Lakes, was under contract for construction by Manning Macdonald & Co., but the road was not completed into Winnipeg for some two or three years.

Not a city or town exists today, west of the Great Lakes, that he did not know, either in its infancy or even before it was ever dreamt of.

Handled Vast Fortunes

In 1903, he came to Edmonton, Alberta, and it is from this city that Mr. Wallis carried out his wide-spread activities that included the handling of vast fortunes from England; Wall Street, New York City, Sioux City, Iowa, Virginia and practically every state in the union.

His self-appointed task—to which he devoted his entire life—was to bring capital into Canada for the development of Canadian business. From coast to coast, from New York to San Francisco, from Montreal to Vancouver and in Great Britain, Charles S. Wallis was the "confidential" link with business interests. He, and his father before him, made the development of Canada their life work—and although unheralded and unsung, their work lives on in Canada today.

Besides his sister, Miss Katherine E. Wallis, internationally known sculptor, who has been with him during his long illness, he is survived by another sister, Miss Adah Wallis of Link Cottage, Burrington, England; a niece, Miss Kathleen Wallis of Toronto, and his two nephews, J. Harold Wallis, manager of the Dominion Engineering Co., Ltd. of Montreal and Colonel Hugh M. Wallis of Montreal.

TOURISTS NUMEROUS

SYDNEY, N.S.—(CP). — Tourist travel to Cape Breton is reported heavy this year. To date more than 5,000 persons have registered at the tourist bureau here. It is estimated their visit brought a total revenue of more than $17,000 to businesses in this city.

Yellow "Blackboards"

WASHINGTON, Sept. 1—(AP)—When teacher sends Johnny "to the board" this fall, he may draw a black picture on a yellow surface. In some cities, "blackboards" now are cream-color or yellow, and the chalk is black. Whatever their color, the successors to grand-dad's slate still are considered a good thing at the United States Federal office of education. "Children like to use their whole arms and see things in the large," one expert said today.

Jail Head Says Steam Order Unauthorized

PHILADELPHIA, Sept. 1 (A.P.).—Superintendent William Mills today named Guard Sergeant James Hart as the man "responsible" for turning on the heat that killed four convicts in punishment cells at the Philadelphia County Prison.

Mills, testifying at a coroner's inquest in the deaths, said Hart gave an "unauthorized" order to an assistant engineer to turn steam into a battery of radiators in the prison isolation building where 25 hunger-striking convicts were confined.

"There should have been no heat turned in the building in August weather," the superintendent said.

He said Hart did not have authority or his permission to have the heat turned on.

DOURO

Geraldine and Billie Allen, daughter and son of Mr. and Mrs. Joseph Allen, are spending two weeks with their aunt, Mrs. Henry Kinshella, of Detroit.

Billie Begley, small son of Mr. and Mrs. Dennis Begley, of Downeyville, is spending two weeks with his uncle and aunt, John Sheehan and Miss Nellie Sheehan.

Francis Towns is spending a few days in Montreal.

Mr. and Mrs. Bernard Brady (nee Irene Condon) of Detroit, Mrs. Ted Arbor of Toronto, and Mrs. Agnes Condon of Peterborough were Sunday guests of Mr. and Mrs. John F. Condon.

Eugene Lonergan, who has spent several weeks with his aunt, Mrs. Michael Sheehan, left for his home in Toronto on Monday.

Mr. and Mrs. McCarney and John Lonergan of Toronto were week-end guests of Mr. and Mrs. Michael Sheehan.

Mr. and Mrs. Dennis Begley and Mr. and Mrs. Peter Perdue of Downeyville were Sunday guests of John Sheehan and sister Nellie.

Mrs. Michael Heffernan, Mr. and Mrs. William Heffernan and baby of Asphodel and Mrs. Bongard of Norwood were Sunday guests of Mr. and Mrs. Allen Hayes.

Messrs. Vincent Lynch and Clayton Donoghue of Peterborough were week-end guests of Jerry Hayes.

Mrs. Richard Heffernan of Norwood spent a few days with her daughters, Mrs. Stanley Condon and Mrs. John Delaney.

Miss Cecelia Walsh of Rochester, N.Y., is visiting her cousins, Mr. and Mrs. Joseph O'Connor.

Mr. and Mrs. John Coughlin and children and C. Galvin of Lakefield were Sunday guests of Mr. and Mrs. Allen Hayes.

Mrs. R. Bacon and children of Peterborough were guests of John Sheehan one day this week.

Mr. and Mrs. D. F. Garvey were guests of Mr. and Mrs. James Hope of Otonabee on Monday.

Mrs. Harold Cranley and two daughters spent the week-end in Peterborough.

Paying Proposition

CAIN CITY, Kas., Sept 1—(AP)—A half century ago an aged priest at Holyrood, Ont., urged a group of Canadians to make a fresh start, settle in Western Kansas. Prospering here, the group in gratitude deeded a plot of land to the church. Now the land gives promise of even greater return to the church. An oil company has leased the site and may soon be paying royalties.

Reventlow's Hold Re-union In Venice

Countess Haugwitz Reventlow, better known as Barbara Hutton of the Woolworth millions, is pictured here chatting with the Danish count from whom she was separated recently after the much-publicized affair in London, where the count was charged with threatening bodily harm to his countess. The count is at far side of the table; couple at LEFT are unidentified. This reunion, however, did not lead to reconciliation.

TRENT RIVER

Mrs. Thomas Lloyd, of Toronto, summering at "Isle of View," received word of the sudden illness of her sister, Miss Clare Major of Ottawa, Monday morning, and left immediately for Ottawa, a later message brought the news of her death before Mrs. Lloyd reached the city. The late Miss Major with her sister Margaret spent a month's holiday during the summer at "Maple Inn" Cook cottage.

A three-days' local leader training school for Peterborough district Women's Institutes will be held at the agricultural office, Peterborough, September 9, September 30 and November 10. Project, "Care of Clothing." Miss L. Row of the Department will be in charge.

Miss Marion Forsythe of Havelock is holidaying with Mrs. Harry Mann.

Messrs. W. C. Inkster and Harry Mann are engaged in work for an indefinite time at the erection of buildings in connection with the fish hatchery at Deer River.

Mr. and Mrs. Cox, Mr. and Mrs. Danbrook of Toronto, were weekend visitors at "Isle of View."

Mrs. Claud Howley and daughter Patricia of Toronto, are holidaying at "Rio Vista."

Not worth a cent

IF

it doesn't buy quality

You get full value for every dollar you spend here because it buys honest quality at honest prices and that is true economy.

JUST A REMINDER

Listerine Tooth Paste Special 50c Value 2 tubes 26c

HAY FEVER AND ASTHMA REMEDIES

Astone Tablets 50c & $1
Asthma Powder ... 50c
Asthmalene 50c & 2.00
Benzedrine Inhalers 55c
Blosser's Cigarettes 35c
Catarrhozone, 25c, 50c ... 1.00
Chase's Catarrh Powder ... 35c
Camalous Spray with Ephedrine ... 75c
(Above with Atomizer $1.00)
Ephedrine Tablets, B.&W.
100 ½ gr. ... 1.15
100 ¼ gr. ... 85c
Estevin ... 1.30
Ephazone Tablets ... 1.50 & 2.50
Excello Asthma Remedy ... 1.00
Haytone Liquid ... 25c, 50c, $1
Haytone Tablets ... 25c
Kellogg's Asthma Powder ... 25c & 98c
Mistol ... 35c & 75c
Neo-Synephrine Jelly 50c
Nose & Throat Relief with Ephedrine 25c-50c
Potter's Asthma Cigarettes ... 65c

Page's Asthma Inhaler ... 45c
Rinex Capsules 50c-1.00
Rexmah Capsules ... 50c-$1.00-$5

Eclipse Ink-Vue Pen and Pencil Set For School Use $1.00
Eclipse Link—One Pen and Pencil Set $1.50
Waterman's Skywriter Pen & Pencil Sets $1.95
Sheaffer's Special School Set, Pen & Pencil & Ink $2.75
Parker's Special School Set, Pen & Pencil, $2.95
Eclipse Pens From 69c to $1.95
Waterman Pens From $1.25 to $8.00
Parker Pens From $1.25 to $7.50
Sheaffer Pens From $1.00 to $9.00

JUST A REMINDER

Parker's Ink 15c & Abbott's Vest Pocket Dictionary Both for 15c

WE SERVE YOU WELL AND SAVE YOU MONEY.

Elliott's
REXALL DRUG STORE
393 GEORGE ST. PHONE 15

Profit Sharing SALE of

GLASSES

Not only do we offer you outstanding values in both Single and Double Vision Glasses, but for One Week Only—we offer our great Discount Coupon Plan. The Coupon has a value of One Dollar on the purchase of your Glasses. Clip the coupon and bring it along with you.

EXTRA SPECIAL—FOR ONE WEEK ONLY

Single Vision White Meniscus lenses, modern styled mountings, and our expert examination by a Registered Optometrist included. $6.50

Double Vision Invisible double vision white Meniscus lenses ground into one piece of glass for far and near. Expert Examination included. $12.50

$1 SPECIAL DISCOUNT COUPON $1

This coupon is worth one dollar to bearer on any purchase of Complete Glasses or 10% discount on Replacement of Lenses or Repairs.

Good Until Sept. 10th, 1938

GOOD AT LEWIS OPTICAL PARLORS ONLY.

LEWIS Optical Parlours
345 GEORGE ST. N.
Phone 1280

GRAFTON & CO. LTD.

BACK TO SCHOOL

OFF THEY GO — Little fellows and big ones; grade school, prep school, and high school lads. They plead a common cause—that they be sent back to school dressed beyond reproach! Come to our store and see the clothes that will make your lad a leader . . . in good style.

YOUTHS' SUITS

SIZES 32-37

Smart wool tweeds in fancy pleated back, single or double-breasted. Coat, vest, 2 longs. Shades: Grey, browns and greens, that will appeal to youths who like to be well dressed for school or dress wear.

15.00
19.00

Boys' Suits

SIZE 29-32

Start boy off to school in smart Grafton wool tweed suit. Sport back, single and double breasted, golf and breech. Shades: Grey, brown, blue grey.

8.98-9.98

Junior Boys' Suits

SIZE 24-28.

Tailored in same style as older brother. Single or double breasted. Sport back coat, breeches and short.

4.98-6.98

Boys' Jerseys

A clearing lot of strong, all-wool jerseys. Fawn, blue, grey, 26 to 32. V-neck style. Great for school wear. Regular $1.00. While they last—

50c

Boys' Jerseys

Boys all pure wool, V-neck jerseys. Brown, blue, grey. Size 26 to 32. Odd lines and broken ranges. Regular 1.49 and 1.95. Clearing for school sale—

1.00

Boys' Sweat Shirts

Fine cotton face. Heavy soft fleece lining. Zipper Polo collar. Size 26 to 34. White, Copen, canary, navy, maroon, grey. Extra value.

1.00

Boys' Shirts

Deep set, fast colour prints. Sizes 12 to 14½. Good roomy shirt; great for school wear.

59c

Boys' Blouses

The famous 'Stetson' broadcloth, in sizes 11 to 12½. Wearing and washing quality unsurpassed.

59c

Boys' Shirts

Fine English Broadcloth. Sizes 12 to 14½. Clean cut designs. Full body and all tub fast.

79c, 2 for 1.50

A Shirt Value Worth While

New designs, new patterns and colorings, beautifully tailored from fine quality broadcloth. Stock him up for school with these up to the minute shirts. Fused collar attached or separate collar styles. 14 to 17.

98c

Boys' Golf Hose

Specials in all wool and cotton golf hose. Good, strong wearing. Elastic tops and plain cuff tops. Special—

25c to 75c

Boys' Short Pants

Brown or grey, belted models. Lined throughout. School special, 6 to 10 years.

79c

Boys' Long Pants

300 pairs of sturdy school pants. Brown, greys, herringbones and blue serge. Ages 8 to 18 years.

1.48-1.98

Boys' Riding Breeches

Corduroys, whipcords and fancy tweeds.

1.48

Youths' Suits

BROKEN RANGES SIZES 32-37.

Fancy tweeds in plain or sport backs. Shades of grey, brown and fawn. Not all sizes in all colours. Single breasted.

Reg. 19.75, reduced to 15.00

Reg. 15.00, reduced to 9.98-7.98

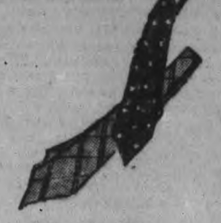

Men's Ties

Hundreds of beautiful silk ties in the newest colorings and designs to suit the Collegian or his dad.

50c

Young Men's Felt Hats

A snappy range of Collegian styles for the young man in the newest Fall shades to suit every type of man.

1.95

Boys' Windbreakers

A full range of smart new Windbreakers for Fall. Meltons plaids and fancy patterns. Age 6 to 18 years.

2.98-3.98

We Buy for Cash—We Sell for Less

GRAFTON & CO. Ltd.

FICTION AND FEATURES

TWO WORLDS

BY MAUD McCURDY WELCH

CHAPTER 31

NOEL WALKED slowly and thoughtfully home after leaving the restaurant. She had had such a happy day with Chris, had enjoyed every minute of it. But all the time she had been anticipating the late afternoon when she would go to the De Luxe and see Julian. She was so disappointed that he didn't come, the tears were very near the surface of her eyes. But she forced them back resolutely, and told herself that she was 40 different kinds of a sap to let herself go on thinking about a man who apparently never gave her a thought.

She was so tired and depressed that she fell into bed about 9 o'clock, after doing a few of the things she always had to do in her spare time. Washing her hose and handkerchiefs, and perhaps a blouse, so they would be ready to press in the morning. Straightening up the room, for now Noel didn't let Laurie do all their simple housekeeping. A number of times Laurie had come home to find everything in spotless order, and had complimented Noel on her work. Everything had to be in order with Laurie, or else hhe couldn't sit down and relax.

Once Noel told her that she was a "born old maid," but, of course, she was teasing. She knew the man who married Laurie would be very lucky indeed.

Sometimes Noel smilingly told herself that she was really learning, under Laurie's tutelage, to make quite a respectable wife for a poor man. She was actually able to do her own linen blouses herself, ironing them without a wrinkle, and that, Noel thought, was an achievement. She remembered how difficult it had seemed when she had first tried.

The next morning Noel awakened feeling beautifully rested. She had a long night's sleep, the first time she had slept the clock around since she had gone to work at Luigi's

Today was Saturday and Laurie had to be at work at 7. She was up as usual, moving around, getting dressed noiselessly when Noel opened her eyes.

Noel looed at her for a while in silence. There wasn't any doubt but that Laurie was entirely well now. There wasn't any danger whatever of a relapse. But there was a sad expression in her eyes. It was there often now. Noel knew it was because of Jimmy.

She said on a sudden impulse, "Aren't you and Jimmy acting very foolish not seeing each other just because—you can't get married yet?"

The look of pain came into Laurie's face just as it always did whenever Jimmy's name was mentioned. "No," she said in a low voice, "we're only trying to be sensible. The more we see of each other, the harder it is to—to give each other up." Laurie picked up her purse and began putting the things in it that she would need during the day—a fresh handkerchief, her compact, a small comb which she had washed and sterilized last night before going to bed.

"It's simply not fair that you and Jimmy should be separated like this," Noel said rather heatedly. There were times when she felt that Jimmy's mother must be about the most selfish woman in the world.

Laurie was ready to go now. She put her little red, rol-brim hat over her dark curls, and picked up her gloves and purse. Then she looked at Noel. "We—you and I—for some reason don't seem to be lucky in love, do we?"

"Not very lucky, no," Noel said in a low voice.

"That's why I'm going to—going to—" But for some reason she couldn't finish. Her voice seemed to choke in her throat. Then she began again, "But you're lucky anyway, Noel, in having such a wonderful chance. Think of going to Hollywood. You'll probably have dozens of men in love with you when you get there."

Noel managed a little smile. The thought of having dozens of men in love with her, even if true, didn't excite her at all. "Would you like to have a dozen men in love with you?" she asked, just as Laurie was moving to the door.

Laurie shook her head. "No, only one—the real one."

She went out then, leaving Noel still busy with her thoughts. She supposed any girl in her right senses would jump at the chance of going to Hollywood. But Noel knew she never acted logically about anything. he was swayed almost entirely by her emotions. And last night, when she had told Laurie that she was going to Hollywood, she really had not meant it at all. For she wasn't certain yet that she would go, if she had the chance.

Even if Ruth Chester did succeed in marrying Julian some day, which she probably would do from all indications, Noel knew her feelings toward Julian would not change.

"Why are women such idiots about love?" she demanded of the faded wallpaper. She and Laurie, both of them, eating their hearts out because they both loved a man they could not have. And probably both of them better off, if only they knew it. But Noel quickly dismissed that thought. No use trying to be cynical, she concluded. No woman could possibly be better off without the man she loved.

Then Noel's thoughts went back to Hollywood. How could she go off and leave Ruth Chester a clear field? Not that she believed the pretty nurse could influence Julian against his will. Nobody could accuse Julian of not knowing his own mind. But Ruth Chester was clever and crafty too, and quite, quite unscrupulous as Noel had cause to know. And Julian certainly did seem gullible where she was concerned. He might not be in love with her yet. There were times when Noel was almost able to convince herself that he wasn't, and at times when she was almost certain he was.

After a while she decided to stop thinking. Her thoughts just seemed to go around in circles. She never could come to any definite conclusions.

the uninviting tub, dressed leisurely

About 10 she managed to bath in and a little past 11 found her on her way uptown to meet Chris for luch at the little Spanish place where they had lunched yesterday.

He was waiting outside when she came up. "You're a few minutes late, loveliest," he said, taking her arm, "but I'll forgive you because you're looking so beautiful."

Noel smiled. She wondered if a girl could really look beautiful in a $1.98 dress?

When they were seated and Chris had ordered, he said: "You think I say things like that to you because I'm a sort of flirt, don't you?"

"Sort of——" Noel teased.

Then Chris said, his voice sounding husky. "Look at me, dear."

Noel raised her eyes questioningly to his. Then Chris put his hand across table and closed it over hers. "You see, Noel, I'm really in love with you. Rather dreadfully so, I'm afraid."

Noel hadn't expected this. For a moment she couldn't answer. "You're such a dear," she began at last. "I'm fond of you, very fond of you, but Chris, dear, it—it isn't love."

"I'll wait," Chris said, settling back in his chair. "I won't give up hope. You see, I—I couldn't ask you to marry me now anyway, because I well, I belong to the new poor, if you know what I mean, My father and I lost everything we had in the stock market crash. But I thought when we made good on the dancing act, we could be married then—maybe sort of secretly, if necessary. For, of course, in Hollywood you have to consider that sort of thing."

"Chris, I'm not sure I can go to Hollywood," Noel said unhappily.

"Not go to Hollywood? But Noel?" Chris was aghast.

"You see, I—" but Noel couldn't explain.

Chris was looking at her smilingly. "You've probably got an advanced case of stage fright," he said goodnaturedly.

Noel new that wasn't it. She also realized a little desperately that she had to make up her mind one way or the other. She couldn't go on in this state of indecision much longer. She had to decide whether she would go to Hollywood with Chris, or out to the Garwoods' to take the position as governess. They were expecting her on Monday. She ought to let them know before then if she did not intend to go.

When they finished lunch, Chris said, "What about a long drive in the country?"

Noel was able to smile. "You do think of the nicest things," she said, the thought coming to her that the fresh air would help her to decide what was best to do.

So they went out in the country and got ludricously lost. For hours it seemed Chris drove the car around in a circle. At last they came across a funny little inn, had a nice country supper, and got back about 10 o'clock.

"Chris, it was fun," Noel said when they bade each other good night.

"We always have fun together," Chris said in his blithe way.

Noel went into the house, wondering why in the world she couldn't love Chris instead of Julian. Chris was such a darling, so good-natured, so gay and understanding. Any girl would be lucky to marry Chris.

Laurie was asleep, so Noel didn't even turn on the light. She undressed noiselessly and slipped into bed. And this was why she didn't see a note which lay on her pillow addressed in Julian's handwriting.

(To Be Continued)

The Examiner Fashion Service

A smart rayon crepe mixture that gives the effect of wool, fashioned this dress of slim coat-like lines. It's the sort of dress one finds so useful for now and right through autumn. A detail of interest, are the front kick plaits that lend gracious fulness to the slender skirt. The model also includes a high neck version with shirt collar. It's so wearable in black crepe marocain with white bengaline collar and cuffs. School and college girls will adore this version in clan plaid woolen, wool jersey, alpaca and rayon, etc. There are just a few easy steps to the making of this easy dress that will be the envy of all your friends.

Style No. 3353 is designed for sizes 14, 16 18, 20 years, 32 34, 36, 38, 40, 42, 44 and 46 years. Size 36 requires 4 yards of 39-inch material with 1½ yards of binding and ¼ yard of 39-inch contrasting.

Cantor's Contract Cut

HOLLYWOOD, Sept. 1—(AP).—Eddie Cantor and Darryl Zanuck, Twentieth Century-Fox production chief, agreed today on cancellation of the screen comedien's contract, which had two more pictures to run.

DOROTHY DIX

DEAR MISS DIX—I am very fond of my husband, who has always been exceptionally good to me, but I am afraid that we are coming to the parting of the ways because he is not willing to buy flowers to put on the grave of our baby, while he does not hesitate to give money to his little boy, who is a child of his first wife. This child comes to see us two or three times a week and he gives him nickels and dimes, but when I want to buy flowers to take to the cemetery he says it costs too much. This is making me very bitter toward my husband. I cannot stand the thought of my own baby not having flowers on his grave all the time. Don't you think my husband is being selfish and not showing my baby and me the proper respect? A WEARY MOTHER.

Answer:

I think that both you and your husband are acting like a couple of idiots. You are showing little sense in making a great issue out of what is, after all, a small fault on your husband's part, and a fault that comes more from a lack of understanding than from any intentional unkindness. He is showing still less intelligence in not buying for you whatever comfort you can get out of putting a few cents' worth of flowers on the baby's grave.

One of the strangest things about marriage is that husbands and wives so often lose their sense of values in arguing their differences and so seldom seem able to use any common sense in settling them. You furnish a vivid illustration of this. Here you are, willing to add a greater sorrow to a great sorrow and to lose your husband as well as your baby for the sake of putting a few flowers on his grave. Here's your husband willing to have your love turned to hate and the happiness and peace of his home broken up, rather than to give you the dollar or so a week to gratify your morbid desire for decorating the child's tomb.

It seems incredible that in such a situation like yours that you have not intelligence enough to realize that your only comfort in your bereavement must be in your husband's love; that your only chance for happiness lies in him, and that it is far more important for you to keep things pleasant between you and him than it is for you to put flowers on the grave of a baby who cannot know or care whether it is done or not. It is equally incredible that your husband has not intelligence enough to say to himself: "Poor soul, she is half mad with grief. Let her have the flowers if they are any solace to her." And so let the matter end by drawing you closer together instead of separating you.

Of course, in reality, so far as there is any logic in the situation, your husband is in the right. It is bad mentally and physically for you to make a fetish of your child's grave and spend your time worshiping it and adorning it. It only keeps your sorrow alive. When those we love die, we cannot bring them back, and the wise and brave thing is just to accept our loss and forget it as much as it is possible.

Your husband is right in thinking that the money is better spent on this live little boy who needs so much more than on a dead baby who needs nothing. The real remedy for your grief is in taking your little stepchild into your heart and lavishing on him all of your mother love and yearning.

DEAR MISS DIX—I have found the remedy for the uninvited guests who wish themselves upon you, and are such pests. It consists in putting them to work. I used to slave myself to death preparing meals for friends and relatives, who thought it would be so nice to spend a few weeks with "Dear Sadie" at no expense to themselves, and who lolled in hammocks while I perspired over the kitchen stove. But no more. As soon now as my dead-beat friends arrive I meet them with a beaming smile and tell them that I am so glad they have come to help me with the cleaning. Next morning bright and early I set them to cleaning out the attic or washing the windows. If it is summertime, I introduce them to a hoe and put them to work in the garden or to canning vegetables and fruit or if they came late in the Fall, I ring them in on putting up meat. After that, there is wood to be put in the shed, and I set the male guests at the wood pile, which I assure them is even better exercise than golf. Then, of course, there are always quilts to quilt, and I draft them into the kitchen and the pantry. Believe it or not, you'd be surprised that after a day or two on my treadmill, they have a call back home. Last Fall a woman I only casually know drove up with her brood in an automobile and told me that she felt that she just had to come to see me, and that she was going to stay two weeks. I said: "Fine. I am so glad to see you. You have come at the opportune moment, because I have been just waiting to get somebody to take care of the house, the milking, the chickens and all while I go to the hospital to have my tonsils out. Now I can go with a free mind, because you can look after everything for me." But, strangely enough, she said the next morning that she felt that she had better go on to her Aunt Lucinda, who was in poor health and needed her company. Result, I still have my tonsils, but I have never had a return visit. If you doubt the efficacy of this remedy for getting rid of uninvited guests, try it. It will work every time, and rid your house of the pests. MRS. A.

Answer:

A Solomon. A second Solomon in petticoats come to judgment. I feel that any words of mine added to this recipe for circumventing the arts and wiles of those who feel that it is cheaper to visit than pay hotel bills would be gilding the lily and painting the rose. And I am perfectly certain this is one of those recipes that will never fail if directions are faithfully followed.

DEAR MISS DIX—While I was in school—I am now 35—I received excellent marks in all my studies. For the last few years my mind has become lazy and I cannot seem to retain anything I have read. I am beginning to feel as if I am dull and uninteresting. My husband has a keen mind and remembers all he has read and seen, and I feel that I am falling behind him. My time for studying is limited, as I do all my own housework, and have a garden and a baby to take care of, but that doesn't excuse me for neglecting my mind. What can I do about it? Mrs. F.

Answer:

I don't think any woman who is worried about getting dull is in any danger of doing so. She'll keep keen and interested. But often that logy feeling comes from a physical cause, so you had better go to see your doctor.

DOROTHY DIX

Copyright Ledger Syndicate.

The Examiner Home Service

Easy to Make Your Own Dummy

There's nothing mysterious about ventriloquism. It's just ordinary talk plus a little deception. And so easy to learn! With a little practice you can become the most popular entertainer in your crowd. And make money, too!

As a starter, try this simple exercise: Stand before a mirror. With lips and teeth slightly parted, pronounce vowels—a, e, i, o, u. Surprising how many words you can say without moving your lips! When lip action is unavoidable, focus attention of audience on the dummy.

But where can you get a dummy? You can easily make one as engaging as Charlie McCarthy. Archie, pictured above, a first-class workable dummy, cost about 75 cents. His head and neck are rubber balls; his body, a wooden box; his legs, stuffed stockings; his arms, muslin; his spinal column, a broomstick, a few bits of wire, rubber, and wood.

Our new 32-page booklet gives exact list of materials needed, full instructions, diagrams for making boy and girl dummies. Tricks of the ventriloquist fully explained. Clever dialogue for you to use.

Send 15c in coins or stamps for your copy of SELF-INSTRUCTION IN VENTRILOQUISM AND DUMMY MAKING to Examiner Home Service, Peterborough. Be sure to write plainly your NAME, ADDRESS, and the NAME of booklet.

GOODNIGHT STORY

By MAX TRELL

Knarf, the shadow boy, was standing in the meadow, leaning on a daisy. You mustn't be surprised that he was able to lean on such a small flower. Knarf—and this is something that all shadows, even yours, can do—had drawn himself together until he was just a little taller than the daisy itself.

"I'll just wait here and see if anything happens," he said to himself.

At that moment he heard a loud buzzing. Turning around he saw a bumble bee with a basket over her arm come flying up to the daisy. She buzzed around and around it several times.

"Good morning, Mrs. Bumble Bee," greeted Knarf as she finally lit on a daisy.

"Good morning, Whatever-Your-Name Is. What are you doing except leaning on this daisy?"

"We haven't any time to waste."

"Oh," smiled Knarf, "I'm waiting for something exciting to happen. What are you doing?"

"I'm gathering honey. It's much more useful than waiting for something exciting to happen. What makes you so lazy?"

He's Sure Lazy.

"I'm not lazy."

"You're the laziest thing I've ever seen. Waiting for something exciting to happen! Such nonsense! Go get yourself a basket and help me gather honey."

"But how do you do it? I'd like to know first."

"You go from flower to flower. Do you see all the buttercups and bluebells and bread-and-butters and clover in this meadow?"

"I see millions of them," the shadow boy answered, gazing around on all sides.

"Well, you have to visit every one of them. It takes from early morning until the sun sets to do it. When you get to a flower you reach down with your tongue and lick out the honey. Now come along! We haven't any more time to waste."

But Knarf shook his head. "No—I'm going to stay right here. It's much more fun just leaning against a daisy and waiting for something exciting to happen. Good-by, Mrs. Bumble Bee. Good morning to you."

And Mrs. Bumble Bee buzzed off. And if she still thought that Knarf was the laziest thing she had ever seen, perhaps she wasn't so very wrong.

(Continued to-morrow.)

(Copyright, 1938, K.F.S., Inc.)

Mexico entertained over 100,000 tourists in the last 12 months.

Are You Suffering?

LET US HELP YOU

Canada's largest and oldest herbalists, (est. 1888) have proven that Thuna Herbal Remedies are successful in correcting many human ailments.

CALL OR WRITE TO

L. E. THUNA

HERB SPECIALIST

436 Queen St. W., Toronto

SCOTT'S SCRAP BOOK —By R. J Scott

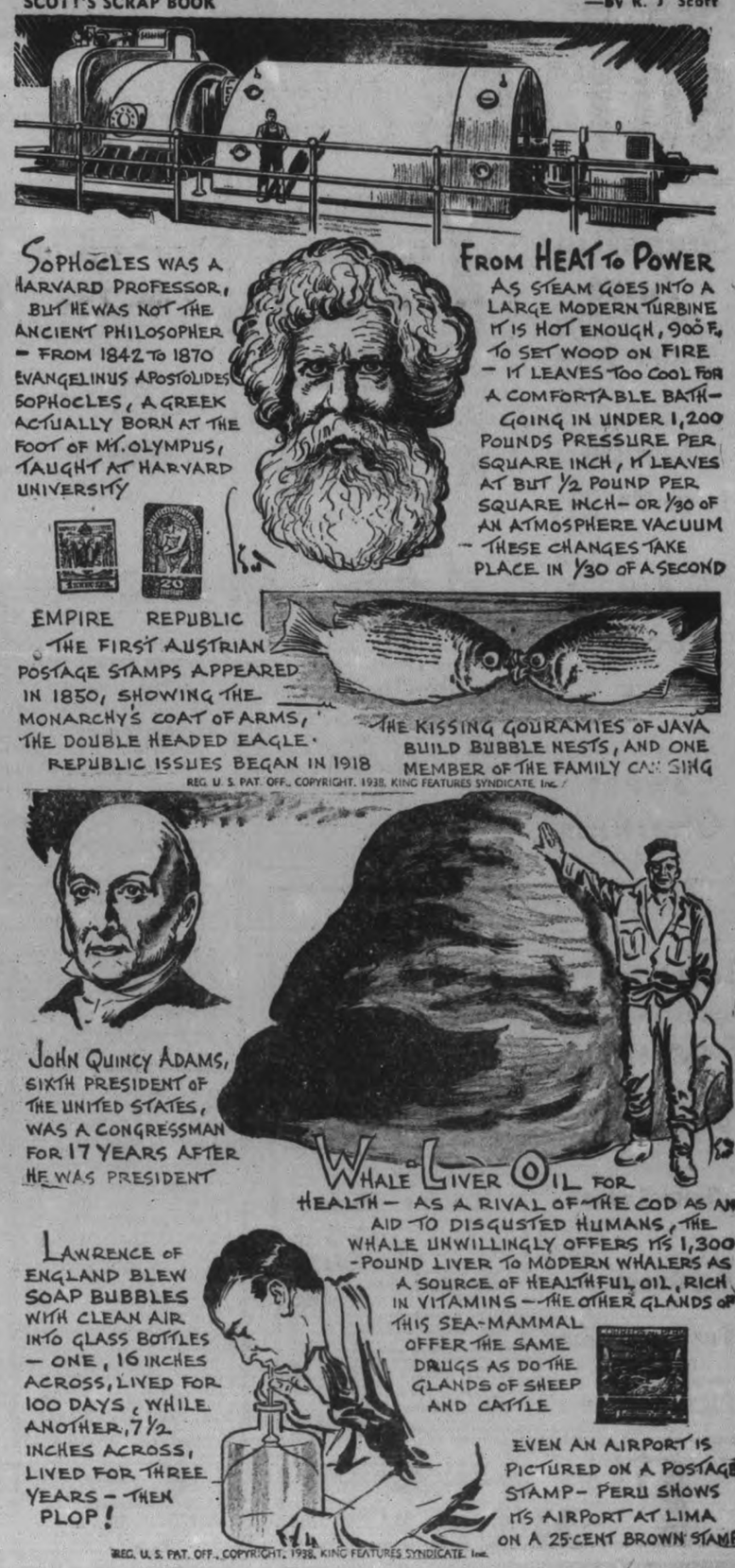

OUR BOARDING HOUSE —with Major Hoople

$38,464.88 Has Been Collected On 1937 Smith Township Roll

The municipal council of Smith Township met in the county council chamber, Peterborough, on Monday. The members were all present, with Reeve Mann in the chair.

After the reading of the minutes of the last meeting and of the communications, a report from Tax Collector J. A. Middleton was presented as follows:

Total revised roll for 1937, as at July 1, 1938.....$42,328.99
Total collected to date.... 38,464.88

Total balance due.....$ 3,864.11
Total collected since last meeting 731.64

The time for the collector to return his roll was extended until Saturday, September 24, at 10 o'clock a.m., which will be the date of the next council meeting.

A cheque for $185.86 was issued covering pay sheets Nos. 137 to 149; and also one for $82.50 covering pay sheet No. 150, and as follows:

Ellwood Crapp's div., weeds, $4.60; James Mace's div., weeds, $3; Reg. McConkey's div., weeds and dragging, $16.80; C. Hancock's div., dragging, $34.20; Fred Mann's div., weeds and dragging, $13.55; V. Young's div., culvert, $1.50; J. Howard Hall, tile, $20.71; T. H. Graham, stamps and salary, $28.20; R. J. Tully's div., culvert and dragging, $15.70; H. Milburn's div., weeds and culvert, $25.00; J. Grant's div., dragging and gravel, $11.00; F. Tedford's div., dragging and brush, $4.40; J. Grant's div., gravelling, $7.20; C. Hancock, F. Heard, E. Rosboro and Reynolds' divs., gravelling and ditching, $82.50.

Improvement Ordered.

Moved by W. J. Tedford and seconded by M. Clark, that the clerk write John Douglas of Chemong Park, advising him of the lack of toilet accommodation at the Chemong Pavilion, and requesting him to erect two suitable toilets for the use of said pavilion within five days from receiving the clerk's notice so to do. Carried.

Motion by M. Clark and H. Fowler, that council interview the township solicitor as to what legal steps may be taken to drain the water off the 3rd Concession Line, east of the Quarter Line.

The clerk was requested to write Con. Young of Young's Point that council appreciates his desire to beautiful the property filled in some years ago by Mr. Young, but feels it cannot either lease or sell the property referred to, and also does not care to have any buildings erected thereon.

Moved by H. Fowler and seconded by G. McIlmoyle, that the clerk insert the additional lots and buildings obtained by the assessor in his inspection of summer dwellings in August, 1938, in both the assessment roll and the collector's roll for 1938; and also that the list of arrears of taxes as supplied by the county treasurer be entered in the collector's roll. Carried.

Names Deleted.

Moved by M. Clark and seconded by G. McIlmoyle, that the clerk delete the names and taxes of Samuel E. and Bessie James from the 1933 assessment roll and collector's roll, being an error in the "list of transfers," for 1937.

Moved by W. J. Tedford and seconded by M. Clark, that the following accounts be paid: Franklin Press, Toronto, account printing debentures, $64.80; J. N. Brown, August relief ac., $12; W. A. Sidey, August relief ac., $10; G. D. Mann, inspection of cottages and transportation, $50; V. A. Fife, August relief ac., $6; F. Trude, sheep injured causing death, $8; Peterborough Utilities Com., ac. street light, July and August, $15.16; Geo. H. Simpson, on account salary, $20; trees on 5th Con. Line, $10—$30.

U.S. Doctor Held

The United States department of state is investigating the Nazi arrest and imprisonment of Dr. Oscar La Vine, ABOVE, prominent Washington physician, who is reported being held in Vienna on charges of violation of the German foreign currency laws. Another American, Dr. George Albert, of New York, is also being held in Vienna on the same charges. They were arrested secretly last week. Dr. La Vine's family asked state department intervention.

SEEDLESS TOMATOES

Scientists at the University of Missouri have developed tomatoes which are seedless.

F and G MARKETS

Fall FOOD NEWS

Bring your Oxydol, Crisco, Calay and Ivory Coupons to our Markets For Your Free Goods.

BUTTER First Grade Creamery 24c lb.

TEXAS GOLDEN Grapefruit Juice Lge. 18 oz. tin 2 tins 25c

FRY'S Cocoa large tin 21c

MacLaren's INVINCIBLE Jelly Powders package 5c

ZEST BRAND Sweet Gherkins Lge. 27 oz. jar 25c

SLICED Salmon Lb. 18c

FRESH or SMOKED Fillets Lb. 15c

Clark's Corn Beef 12 oz. tin 16c

Corn Starch 3 pkgs. 25c

Lobster ¼'s tin 20c ½'s tin 32c

York Brand Stuffed Olives Lge. 11 oz. 29c

York Brand TOMATO JUICE 25½ oz tin 4 for 25c

DOMESTIC or JEWEL Shortening 2 lbs. 25c

McLaren's CRUNCHY NUT Peanut Butter 16 oz. jar 20c

Harry Horne's DOUBLE CREAM Custard 16 oz. tin 23c

Peaches

We have arranged for a large shipment to arrive Friday a.m. Also all fresh Fruits and Vegetables at very low prices.

Prime Rib Roast - lb. 22c
Tender Beef (boneless)
Blade Roast - lb. 17c
Tender Beef (Blade Out)
Boneless Pot Roast - lb. 15c
Pot Roast, bone in, lb. 14c
Smoked, Boneless Picnic Hams - lb. 25c

Fresh Picnic Hams - lb. 20c
Fresh Roasting Pork Butts - lb. 25c
Fresh Pork Neck Bones - 6 lbs. 25c
FRESH SAUSAGE DAILY
Country style - lb. 18c
Small link - lb. 22c

F —&— G MARKETS

SCHOOLDAYS ARE NEAR AGAIN!

School Opens on Sept. 6th

SHOP AT ZELLER'S RETAILERS TO THRIFTY CANADIANS IT PAYS

How very dear to grown-ups is the memory of school days! Remember how thrillingly adventurous was that "first day back"? How exciting it was to have a new teacher . . . a new desk . . . new clothes and books and pencils 'n everything! Those were great days for you! Today, thousands of girls and boys are as excited about going back to school as you were then. Shop for their "back to school" needs at Zeller's.

School Needs

Skirts
For ages 8 to 14 ..... 59c
What so chic for a smart school miss as a Plaid Skirt! You'll find Royal Stewart and Cameron plaids in this low-priced group. Pleated. With cotton bodice.

Pullovers
Sizes 28 to 34 ..... 49c
Buy daughter a pullover sweater, to wear with her new skirt. Boat neck and stand - up collar styles. Long sleeves. Colors: red, green, powder blue, royal.

Middies
For ages 7 to 14 ..... 79c
Of white jean - cloth. Made with collar, cuffs and dicky of navy drill striped with white. Complete with tie.

Cotton Tweed DRESSES For Ages 8 to 14 79c
Dresses of this type are favorites with the school miss. Good looking and practical. Styles and colors with a "Fall" air . . . yet not too warm to wear all day in a classroom. Some with self collars. Others — trimmed with white linene.

RAYON and COTTON BLOOMERS 15c
Young girls delight in owning silky undies! Here are fine quality Bloomers that will please greatly. White, Flesh. For ages 6 to 14.

SLIPS
For Ages 8 to 14
Broadcloth — Built - up shoulder style. White. Zeller-priced 25c
Embroidery - Trimmed Broadcloth Slips, with wide Swiss embroidery at hem. White. Zeller-priced ... 49c
Vico - Crepe Slips — With lace hem. Scalloped at neck and armholes. White. Zeller-priced 49c

BOTANY WOOL PULLOVERS 1.00
Pullovers are practically a "must have" for school wear. These superior-quality ones are lovely. Hand-knit effects. Boat neck style. Rich colours. Sizes 28 to 34.

Wool Skirts
- SERGE
- WOOL FLANNEL
- WOOL PLAID

Zeller-Priced 1.00
For ages 8 to 14—Serge skirts with detachable bodice. Wool Flannel with attached cotton bodice. Popular colours. For ages 7 to 10—Colorful, pleated Plaid Skirts, featuring McLeod, Fraser and Royal Stewart designs.

Shirts he's sure to Like

59c
Tubfast 60 x 80-count Broadcloth Shirts Sizes 12 to 14. Ever so many patterns. Also plain white.

79c
Tested - quality Shirts of 100 x 60-count Broadcloth. Sizes 12 to 14. Great variety of check and stripe patterns.

SUPER-VALUE!
TIES - 19c
Four-in-hand and ready - tied Neckties; easy to handle. Attractive. Fancy patterns that will appeal to young fellas. Very moderately priced.

SHOP AT ZELLER'S IT PAYS!

SUSPENDERS
Of rayon web elastic. With leather ends. Zeller-priced... 15c and 25c

BOYS' BLOUSES - 39c and 59c
Tubfast broadcloth blouses, exceedingly well made. White. Also fancy checks and stripes. The 39c group is for ages 6 to 10. The 59c group includes sizes 11 to 13½. Dandy values!
KNEE PANTS—Sizes 24 to 28. Your choice of grey or brown tweed or blue cheviot. Made with two side pockets. Five belt loops. Zeller-priced 79c
BREECHES — Sizes 25 to 34. Grey or brown tweed, or blue cheviot. Fully lined. Laced at knees. Three pockets. Five belt loops. Zeller-priced 1.19

Tweed or Cheviot "LONGS"
Grey, Brown, Navy. For ages 10 to 16. Various leg lengths. Made with side pockets. Six belt loops. Superior quality; and a Bargain at Zeller's Low Price.
1.59

Plaid Dresses
Five Styles! 1.00
Charming girlish Dresses—gaily colorful. Some with boleros. Some with zipper front. Many other smart fashion details that will please the "young and nifty". Sizes 8 to 14.

Wool Jersey Frocks
Zeller-Priced 1.98
Up - to - the - minute styles, including the so - popular Dirndl. Colors: navy, wine, brown, green, scarlet. Just right for immediate and late Fall wear. For ages 8 to 14.

COTTON BLOOMERS 29c
Silk striped in sizes 8 to 14. White only. A school - opening bargain.

COATS
● Tweeds ● Fleececloth
10.95
A smart Topcoat is an important item in "Miss High School's" wardrobe. The many styles in Zeller's Coat Section will enable her to select one that is girlish, smart—and not too hard on the family budget. Come in and see them. Tailored and Fur-trimmed types. Greys, Blues, Wines, Browns.

CHIC HATS 1.00
For the crowning touch to a Miss's school wardrobe, may we suggest a smart Roller Hat of durable Felt! There are so many new versions of the always-correct Roller Hat! Some have feathers tucked into ribbon band, at a saucy angle. Others have perky crown treatments that are delightful. Colors: Red, Green, Navy, Brown, Royal Wine. Head sizes: 19 to 22.

DRESSES 1.98
For "Best" Wear
Dressy little Celanese Frocks for Miss High School! Navy, Brown, Wine. Lovely for parties, and not too "fussy" for School.

"Going Away" to School?
Students who are going away from home, to attend a Preparatory School or Collegiate Institute, need so many travel things—as well as stacks and stacks of Underwear, Towels, etc., etc. Check Zeller's Values for "travelling" Students.
TRAVELITE—of Cobra Grained Leatherette, with wardrobe fixtures. Two removable rods. Pique lined. Strongly reinforced. Black, Brown. Only $4.98
TOWELS— Of White Terry Cloth with colored stripes. Size 20 x 40. Zeller-priced ... 25c
WASH CLOTHS — Soft, spongy Wash Cloths, popular size. Jacquard designs. 3 for 25c Zellar-priced ....
SHOE LACES — Black or Brown Mercerized Cotton, or Black, Brown or Navy Rayon. Popular lengths. Pair 5c

SHOES—THRIFT PRICED AT ZELLER'S
SIZES 8 TO 10—Gunmetal Oxfords. Patent Strap Shoes and Patent Oxfords. "Better-than-ever" quality, at a noteworthy low price. Pair $1.09
SIZES 11 TO 2—For comfort, durability, and good looks, we believe this value unexcelled. Gunmetal and Patent Oxfords. Patent Strap Shoes. Pair $1.09
SIZES 6 TO 7½ — Black Calf and Black Patent Shoes. Pair $1.59
SIZES 8 TO 10½—This group of Black Patent and Black Calf Shoes. Zeller-priced $1.79
SIZES 11 TO 3 — Another Zeller-priced group of Black Patent and Black Calf Shoes. Pair. $1.98

BOYS' WOOL PULLOVERS. Sizes 26 to 34. V-neck, military and polo styles. Some with zippers. Rib-knit. Also military style pullovers made of brushed wool, with zipper. Colors: maroon, royal. Only 1.00

SPECIAL! FULL-LENGTH STOCKINGS
First quality, 1 x 1 rib cotton stockings. Sizes 5½ to 10. Sand color. Thrifty mothers of active youngsters will buy these by the half-dozen pairs! Special, Pair 10c
RAYON and WOOL MIXTURE HOSE: Ribbed. Fawn. Sizes 5 to 9½. 2 low-priced groups 29c-39c
WOOL SURFACE HOSE—1 x 1 rib. Reinforced with cotton. Fawn. Sizes 6 to 10. Pair, only 29c
GOLF HOSE — Excellent quality. Made of Wool, Cotton reinforced. Grey, Blue, Fawn. Jacquard trims. Sizes 7 to 10. Pair 49c
COTTON GOLF HOSE — Popular colors. Sizes 7 to 10. Popular weight for immediate wear. Pair, only 19c
GOLF HOSE—Fancy cuffs. Shoddy mixture. Grey, Brown. Attractively colored fancy cuffs. Sizes 7 to 10. Pair 25c

WHIPCORD BREECHES
Grey or brown. Sizes 25 to 34. Double seat and knees. Fully lined. Laced at knees. Three pockets. Five belt loops. Zeller-priced 1.39

COMBINATIONS
For boys: Balbriggan. Buttonless style. White. Sizes 22 to 32. Zeller-priced 39c

Boys' Handkerchiefs: Plain white or white with colored borders. Zeller-priced, each 5c

JUVENILE CASES
Sturdy, useful cases. Black. Brown. Steel frame and reinforced corners. Various sizes. 14 and 18 inch sizes, Only $1

Girls' Hankies
10 x 10 in. White Cotton Hankies with gay print borders. Zeller-priced. Each 2c

SCHOOLBAGS
● Various Sizes. ● Strap or Handle Types in Each Group.
SIZE 9¼ x 11¾—Leatherette or covert cloth. Grand value 25c
SIZE 9½ x 13—Leatherette or covert cloth. Only 49c
SIZE 10 x 13—Shark or boar grained leatherette. Extra strong 79c

PENCIL BOX SETS
"Popeye" Designs on Cover
SINGLE DECK BOX and seven assorted pieces including ruler, pencils, eraser, penholder, etc. Only 15c
SINGLE DECK BOX and 12 assorted pieces. Only 19c

CHANGE PURSES
SINGLE OR DOUBLE DECK BOX in fifteen assorted pieces. Only 25c
DOUBLE DECK BOX and 17 assorted pieces. Only 39c
Slideopen top containing pen, pencils, ruler and eraser. Colors: red, navy and green. Each ... 15c

PENCIL KNIT
Kiddies' purses to carry their pennies in. Snap open top. Made with 2 compartments. Each .. 15c

LEAD PENCILS
HB Lead ... "Maple Leaf" HB 3 for 5c ... "Mikado" HB 3 for 10c ... HB 5c each

EXERCISE BOOKS
28-PAGE BOOKS— Ruled. Zeller-Priced ..... Each 2c
56-PAGE BOOKS— Ruled. Zeller-Priced .... 6 for 25c
BOOKS— Ruled. Zeller-Priced ..... 5 for 5c

SCRIBBLERS
60-PAGE SIZE. — Ruled. Zeller-priced ..... Each 2c
52-PAGE SIZE— Zeller-priced ..... Each 2c
SUPER-SIZE—220 pages. Ruled. Zeller-priced ..... Each 5c

SCRAP BOOKS
Huge scrap books, with fancy covers. 104 pages. Splendid value at, each 10c

INKS & MUCILAGE
Carter's Ink. Blue, Black. 10¢
Sheaffer's Ink. Royal Blue, Washable Blue 15¢
Carter's Mucilage 10¢

KINDERGARTEN SCISSORS
Blunt end. 4-inch size. The young Kindergarten Student will need one of these. Zeller-priced ..... 10¢

STATIONERY
WRITING PADS Linen finish. Ruled or plain. 45 Sheets .. 5¢
ENVELOPES Kid or Linen finish. 25 per Package. Only 5¢

ZELLER'S LIMITED: Retailers to Thrifty Canadians

PERSONAL AND SOCIAL

Miss Evelyn Tudhope has returned from a trip to the coast.

✧ ✧ ✧

Mr. and Mrs. Harry Lemmings, Auburn street, are vacationing in Bobcaygeon and Toronto.

✧ ✧ ✧

Mr. and Mrs. John Edgar and Wilbert Edgar are at Birchpoint Lodge, Haliburton, this week.

✧ ✧ ✧

Dr. and Mrs. E. A. Stuart and family of Campbellford are vacationing in New Brunswick.

✧ ✧ ✧

Mr. and Mrs. Jack Pilling of Rochester, N.Y., are guests of Miss Betty Pilling, Burnham street.

✧ ✧ ✧

Mr. and Mrs. H. E. Perry and son Bobbie of Toronto are guests of Mrs. E. G. Taylor, Aylmer street.

✧ ✧ ✧

Mrs. Francis Shearer and family spent a few days at the "Lake" cottage, Shanty Shore, this week.

✧ ✧ ✧

Mrs. James Daley of Chamberlain street has been spending several days with friends in Campbellford.

✧ ✧ ✧

Miss Mary Cochrane, 1938 Normal Graduate of Colbourne, Ont., has been visiting with friends in the city.

✧ ✧ ✧

Miss Allison Swift of Moose Jaw, Sask., is spending a few days at the home of Mrs. H. Russell, 106 Murray street.

✧ ✧ ✧

Miss Erma Henry of Lindsay is spending two weeks' vacation in this city, the guest of her brother, Ormie Henry.

✧ ✧ ✧

Councillor J. Barnes and family of North Monaghan have returned from a two weeks' motor trip to Orillia and Ottawa.

✧ ✧ ✧

Mr. and Mrs. Charles Shaw, 291 Reid street, have returned to the city after spending several days in Toronto.

✧ ✧ ✧

Miss Lenore Lewis, 533 Rogers street, is leaving next Monday to enter the Ontario Hospital at Whitby as a nurse-in-training.

✧ ✧ ✧

Friends of Mrs. C. B. Williams, Campbellford, will be glad to hear that she is making a splendid recovery from her recent operation in St. Joseph's Hospital here.

✧ ✧ ✧

Mrs. V. Selkirk, Mrs. L. Brown, Mrs. Charles Shaw and Mrs. H. R. Scott are leaving today to take part in a golf tournament at the Seigniory Club, P.Q.

✧ ✧ ✧

Mr. John Collins of Westcott street and his son-in-law, Mr. K. Kane, were called to Niagara Falls, Ont., Monday, owing to the death of Mr. Collins' uncle, Mr. Wm Ganter.

✧ ✧ ✧

Mrs. Fred Morrow of Walnut street has returned from a visit in Batavia, N.Y. Her mother and sister, Mrs. M. Outwater and Mrs. N. Mason, of Batavia, returned with her for a few days' visit in this city.

✧ ✧ ✧

Dr. M. G. Brick and son John of Windsor spent the past week with Dr. Brick's mother, Mrs. Margaret Brick and his brother, Ennismore, and with Mr. and Mrs. W. A. Duffus, Murray street.

✧ ✧ ✧

Many hearty congratulations to Mr. Alexander Bristow, who is celebrating his 85th birthday today, September 1, at the home of his daughter, Mrs. M. Winslow, 318 Burnham street.

✧ ✧ ✧

Recent guests at "Cedar Nook," Trent River, include: Mr. S. Cross and Mr. John Toman, Toronto; Mr. and Mrs. Stiles of Bonarlaw; Mr. and Mrs. Leonard Thompson, Deseronto.

✧ ✧ ✧

Miss Rita Guerin, whose marriage to Mr. Joseph Caccavella takes place to-day, was presented with an occasional chair by her business associates of the fourth floor of the Western Clock Company.

✧ ✧ ✧

Recent visitors at the home of Mrs. H. Russell, 106 Murray street, were: Mr. and Mrs. C. Ambrose and daughter, Diane, Miss B. Ambrose and Mrs. Leslie McNair of Vancouver. They were returning home after a motor trip to Nova Scotia.

✧ ✧ ✧

Friends of Mr. Richard Betteley, 92 Sophia street, will be glad to hear that his condition is steadily improving since his recent accident, when he had the misfortune to fall off a straw stack while threshing grain.

✧ ✧ ✧

Mr. and Mrs. Walter Johnson from Windsor, who are vacationing at a Chemong cottage, have as their guests this week Mr. and Mrs. R. Atchison, also of Windsor.

✧ ✧ ✧

Out-of-town guests at the Parsons-Cullen wedding this morning include: Mr. and Mrs. John R. Parsons and family, Grosse Pointe, Detroit; Mrs. L. M. Derrick and Mr. Joseph Manley, Buffalo, Mr. and Mrs. Gerald T. Cullen, Toronto.

✧ ✧ ✧

Miss Mary Grady, bride-elect of Monday, September 5, was entertained recently by Miss Betty O'Brien of Millbrook, when she was presented with a pottey vase, and by Mrs. T. Quibell of Lindsay, who was hostess to the girls of the Quaker office staff, when they presented Miss Grady with a tomato cocktaial set.

✧ ✧ ✧

Good luck to the eight ladies from our Peterborough Lawn Bowling Club who play in the Scotch doubles in Toronto today. The bowlers are: Mrs. Robert Henry, Mrs. R. Dyer, Mrs. L. Bearne, Mrs. H. Staunton, Mrs. L. Yeotes, Mrs. Al Heckman, Mrs. J. Coursey, and Mrs. J. M. Arnold.

✧ ✧ ✧

Miss Margaret Corkery, Gilmour street, and Mrs. Margaret Kelly of Niagara-on-the-lake, have taken a boat trip from Toronto through the Thousand Islands to Ottawa and Maniwaki, Quebec. They are planning to spend two or three weeks in the Province of Quebec.

✧ ✧ ✧

Birthday Party Is Happy Event

A happy event of last evening was a delightfully arranged birthday party at the home of Mrs. A. E. Barrie, Water street, given in honor of Miss Olive Cullen.

During the evening games and contests were enjoyed, which was followed by a birthday supper at a table centred by yellow marigolds and lighted with yellow tapers. The guest of honor received many lovely birthday gifts.

✧ ✧ ✧

Miss Margaret Beavis Is Entertained At Shower

Mis Margaret Beavis, September bride-elect, was entertained recently at a miscellaneous showed by Miss Florence Vickers, George street, who was hostes to about thirty girl friends of the guest of honor, including a number of nurses from Nicholls Hospital.

Many lovely gifts were received by Miss Beavis, and the evening was amusingly spent in making a bride's book from illustrated magazines. Refreshments were later served by the hostess.

✧ ✧ ✧

Trousseau Tea Is Charming Event

Gladioli, asters and other flowers in lovely shades were used to adorn the home on Lock street of Mrs. W. J. Grady, when she entertained at a charmingly arranged trousseau tea Wednesday evening for her daughter, Miss Mary Grady, whose marriage to Mr. Francis Bacon takes place on Monday, September 5.

Mrs. Grady and the bride-elect received the guests in the drawing room.

Tea was served in the dining room, where the table was lace-covered, and centred with a silver basket of deep red asters. Lighted ivory tapers in silver holders brought out the gleam of silver services, which were presided over by Mrs. T. Bacon, mother of the groom-elect, and Mrs. J. J. McCabe. Tea assistants were Mrs. E. Ainslie, Mrs. Leonard Foster, Miss Armine McCarthy and Miss Mary McGarth.

The trousseau and gifts were shown by Miss Grace Sharpe, Miss Grace Shaughnessy and Miss Mary McCabe. Miss Agnes Grady, sister of the bride-elect, welcomed the guests at the door.

✧ ✧ ✧

Marshall—Wood

OMEMEE, Sept. 1.—The marriage took place in St. Andrew's Presbyterian church, Omemee, of Miss Cora Georgina Wood, daughter of Mr. Charles Wood and the late Mrs. Wood of Cobourg to Mr. James Bell Marshall of Cobourg, son of the late Mr. and Mrs. Robert Marshall of Newcastle. Rev. James Young officiated.

The bride, who was unattended wore a gown of navy blue sheer with matching accessories and a corsage of orchids. Mr. and Mrs. Marshall left by motor for a trip to the coast.

✧ ✧ ✧

Cassie—Anderson

The first wedding to be solemnized in the new Cambray United church was that of Eva Catherine Anderson, Cambray, who was married to Mr. George M. Cassie, son of Mr. and Mrs. James R. Cassie, Peterborough. Rev. G. S. Maxwell officiated.

The bride was gowned in white sheer over satin, and carried a bouquet of gladioli. Miss Pearl Anderson was bridesmaid, wearing a gown of yellow sheer and carrying sweet peas.

Mr. Ivan Cassie of Huntsville was groomsman.

Following a motor trip to Muskoka the couple will live in Hillsburg.

We Noticed

....That lots of hair ornaments will be worn this season, and more earrings than for many a moon!

✧ ✧ ✧

....Crudely carved charms and bands of antique watch chains that serve as bracelets for jingling charms will be much to the foreground as costume jewelry this year.

✧ ✧ ✧

....Late autumn will see peak shoulders, a high throatline, and a movement towards hip-length jackets. Hats high, but tilted forward. Natural waist, double revers and full skirt slightly flared. Return of the peplum, which means slim waistlines.

✧ ✧ ✧

....Buttons, but big, almost the sie of doughnuts, and not much bigger than powder puffs, give the buttoned-down-the-front dress and jacket a new look. Not just plain buttons, but with frilled edges, and often made of fabric.

The Examiner's Needlework Pattern

KNITTED COAT AND CAP — PATTERN 1859

Any little girl will be thrilled with this coat knitted mainly in seed stitch, its perky cap done like the contrasting panel, collar and cuffs. Pattern 1859 contains directions for making coat and cap in sizes 4, 6 and 8; illustrations of them and of stitches; materials required.

Send 20 cents in coins or stamps for this pattern to Examiner, Needlecraft Dept. White plainly PATTERN NUMBER, your NAME and ADDRESS.

Guelph Girl To Sing American Opera

GUELPH, Sept. 1.—Adding to high laurels already won since she went to Hollywood three years ago, Ann Jamison, gifted Guelph soprano, has been chosen to replace Rose Bampton in the first all-American opera to be produced on this continent. Word has been received here that Miss Jamison will sing in "Gettysburg" in the first performance of the opera in the Hollywood Bowl on September 23.

Miss Jamison, who is scheduled to sing the roles of Musetta in Puccini's "Le Pelleas" and Yniold in Debussy's "Pelleas and Melisande" with San Francisco Opera Company this autumn in both San Francisco and Los Angeles, will step into a leading role in the new opera.

Violet Influence

Violet to red tones—blue to violet—this entire family of muted or brilliant shades in which blues and reds are blended to varied degrees of prettiness or vitality glow through the Paris fashion reports.

They involve such shades as orchid pink, American Beauty, raspberry and other violet reds as Chanel interprets them. They are given a romantic phase by Adanse as her violet blue, pale Parma mauve and antique rose have royal names.

Do You Know?

To remove mercurochrome stains the cloth should be soaked in lukewarm water for half an hour, washed with mild soap in lukewarm water ,then rinsed in lukewarm water?

✧ ✧ ✧

When painting a surface on which dark paint is to be used, a little lampblack added to the priming coat will make the finished coat more even and of better appearance?

✧ ✧ ✧

A shirt band can be prevented from rolling over at the top by sewing a piece of elastic, about one-half inch in width, along the top of the skirt?

✧ ✧ ✧

If you add a little salt to the whites of eggs when beating they will froth up more quickly?

Pin-on Pocket Is "The Last Word"

The "pin-on" pocket seems to strike a new high in functionalism. It is described as the "floger-sprinkled leather pocket." You pin it on sports dresses, sweaters, any tailored clothes. The effect is of a sportsy boutonniere, but it goes much further than its decorative looks because it can do something; in short, it's a little pocket. You wear it or don't wear it and you wear it here one day and there the next. Alone for Monday, in pairs for Tuesday, and wherever it goes, it's still a pocket.

Rhoda L. Cullen Is Married In Trinity Church

Ferns and gladioli decorated Trinity United church for the wedding at ten o'clock this morning, September 1, of Rhoda Lillion, only daughter of Mr. and Mrs. James E. Cullen, 190 Charlotte street, who became the bride of William Arnold Parsons, youngest son of the late Mr. and Mrs. Alfred P. Parsons, Hastings. Rev. G. S. Easton officiated. Wedding music was played by Mr. Harry Northrop, organist of Mark Street church, and during the signing of the register Mrs. William Hepburn sang.

The bride wore a lovely gown of peach-bloom marquisette over taffeta with insets of lace, and a short, puff-sleeved bolero jacket. Her white shoulder-veil was caught with white gardenias, she wore white satin slippers and white lace mittens, and carried a graceful bouquet of Butterfly roses.

Miss Mildred Mullett was bridesmaid, frocked in Maris blue lace over satin, redingote style, with short, puff sleeves. She wore a white feather turban, white slippers and white lace mittens, and her corsage was of briarcliffe roses.

Mr. Edwin Parsons, brother of the groom, was best man.

A reception was held at Hooper's Tea Room following the ceremony.

Later the bride and groom left for a trip to Montreal, New York, Buffalo and Detroit. For travelling Mrs. Parsons wore a frock of navy sheer with pleated jacket and touches of white. Her accessories were navy. On their return the young couple will live at 193 Aylmer street.

Mrs. W. A. Millen Is Tea Hostess

In honor of her daughter, Miss Jean Millen, whose marriage takes place this week, Mrs. W. A. Millen, Waterford street, entertained at a delightful trousseau tea Tuesday afternoon and evening for over 100 guests.

Mrs. Millen and Mrs. R. Armstrong, mother of the groom-elect received with the bride-to-be, who was charmingly gowned in pale blue taffeta and corsage of sweet peas.

The rooms were decorated in pink and white, and bright with baskets of gladioli.

Tea was poured by Mrs. A. Pink, Mrs. M. Latimer and Mrs. A. W. Rutherford, Toronto, and the table was arranged with a lace cloth, pink candles in silver holders, and a centre bouquet of gladioli in a silver basket. Tea assistants were Mrs. Art Millen, Miss Dorothy Dodds, Miss Claire Killoran and Miss Jennie Butcher.

Mrs. Gordon Millen and Miss Phyllis Pink attended the door, and the trousseau and gifts were displayed by Miss Mildred Sutton, Mrs. L. Hiscox, Mrs. Vincent Millen, Miss Hilda Sutton, Mrs. G. Millen and Mrs. Art Millen.

England's dart craze is growing.

LOOK FOR THE GRADE MARK when you buy...

When ordering *your* beef, eggs, poultry, canned fruits and vegetables, and creamery butter, ask for the quality you want, *by grade*—then look for the grade mark on your purchase. *When you buy by grade you buy with confidence.*

BEEF

The Government grades of Beef are RED BRAND - BLUE BRAND

RED BRAND, "Choice" quality, is marked with a *red* ribbon-like stamp, so that part of this grade mark remains visible on every cut. BLUE BRAND, "Good" quality, is marked similarly, with a *blue* ribbon-like stamp.

EGGS

The Government grades of Eggs are (GRADE "A1") - GRADE "A" - GRADE "B" - GRADE "C"

GRADE A (three sizes: Large, Medium, Pullet), best quality, suitable for poaching, boiling, frying; GRADE B, good quality, slightly inferior to Grade A for poaching, boiling, frying, but entirely suitable for cooking purposes; GRADE C, lowest *graded* quality. (Grade A1, Large, Medium, Pullet, finest quality fresh eggs from Government inspected flocks, are available in limited quantities in certain localities.) *Grade names are marked clearly on egg containers.*

POULTRY

The Government grades of Poultry are GRADE "A" - GRADE "B" - GRADE "C"

GRADE A, superb birds, well-fleshed, especially fattened for tenderness and flavour; GRADE B, good birds but not as well-fleshed, fattened or flavoured as Grade A; GRADE C, lowest *graded* quality. *Graded poultry may be identified readily by a coloured tag on the wing or breast of the bird — Red for Grade A — Blue for B — Yellow for C.*

CANNED FRUITS AND VEGETABLES

The Government grades of Canned Fruits and Vegetables are FANCY QUALITY - CHOICE QUALITY - STANDARD QUALITY

FANCY QUALITY, packed from a selection of the best fruit and vegetables available; practically uniform in maturity and free from blemishes; uniform in size and colour, canned at the proper time, so that excellence of flavour and appearance may be preserved. CHOICE QUALITY, packed from fruit and vegetables selected for tenderness and flavour. Not as uniform as "Fancy Quality;" allows slight variation in size, colour and maturity. STANDARD QUALITY, packed from fruit and vegetables of good quality but not necessarily meeting the higher grade requirements as to size, colour and maturity.

CREAMERY BUTTER

The Government grades of Creamery Butter are FIRST GRADE - SECOND GRADE - THIRD GRADE

FIRST GRADE—highest quality; excellent flavour; well made; smooth, waxy texture; uniform in colour. SECOND GRADE—usually imperfect in flavour; may be defective in texture or uneven in colour. THIRD GRADE — inferior to second grade in flavour, texture or colour.

Marketing Service
DOMINION DEPARTMENT OF AGRICULTURE
Honourable James G. Gardiner, Minister

42E

BUY BY GRADE...BUY WITH CONFIDENCE

BUEHLER BROTHERS
387 GEORGE STREET PHONE 3680

SIRLOIN - - - WING - Steak WAFFLE - - - 23c lb.

SHOULDER LAMB CHOPS - - - 23c

Stew or Breast, lb. - - - 12½c

HAMBURG STEAK, BEEF CUTTINGS 12½c

PLATE RIB BOILING 11c lb. | TOMATOES Large Size Tin 3 for 25c | BLADE ROAST 15c lb.

Smoked and Fresh Fillets and Salmon - - 16c

Buy with Confidence at LOBLAW GROCETERIAS CO. LIMITED

GROCERY PRICES EFFECTIVE SEPT. 1st to 7th
STORES CLOSED ALL DAY LABOR DAY

"SPECIAL"—Loblaw's Freshly Baked MADEIRA Sponge CAKE lb. 14c
Made in Our Own Spotless Bake Shop

Vi-Tone 6-oz. Tin 27c 12-oz. Tin 47c

OXO CUBES 10 Cube Box 23c

INGERSOLL CREAM CHEESE 2 4-oz. Pkgs. 27c Plain or Pimento

Hansen's Junket POWDERS Rennet Mix pkg. 11c

PURITY FLOUR 7-lb. Bag 30c

"SPECIAL"— FRONTENAC Brand SWEET MIXED PICKLES 34 oz. Jar 23c

"SPECIAL"— JACK & JILL Brand PEANUT BUTTER 16 oz. Jar 16c

"SPECIAL"— QUAKER Brand PEAS CHOICE No. 3 Sieve No. 2 Tin 8c

"SPECIAL"— BROWN LABEL SALADA TEA BLACK AND MIXED ½ lb. pkg. 36c

WELCH'S GRAPE JUICE 16-oz. bottle 27c 32-oz. bottle 49c

HEINZ SANDWICH RELISH 6½-oz. Jar 18c 16-oz. Jar 37c

INFANT'S DELIGHT Soap CAKE 5c

JOHNSON'S FLOOR WAX 1-lb. Tin 59c

HEINZ MALT, CIDER or WHITE VINEGAR 33-oz. bottle 23c

DURHAM MUSTARD 4-oz. Tin 12c

SURE JELL CERTO Bottle 22c

WHOLE PEPPER ¼-lb. Pkg. BLACK 10c WHITE 13c

"SPECIAL"— JEWEL Brand SHORTENING 2 1-lb. pkgs. 25c

SELECTED QUALITY, YELLOW CORN - ea. 1c

GENUINE ALDERSHOT SALMON FLESH, LARGE Ea. CANTALOUPES 5c
SMALLER SIZES, 3 for 10c

FINE QUALITY, ONTARIO CAULIFLOWER Good Size Heads Each 10c

CALIFORNIA VALENCIA ORANGES - 19c
One Dozen In Cellophane Bag

FIRM, YELLOW-RIPE BANANAS lb. 7c

FRESH ONTARIO EGG PLANT 5c to 10c
Priced According to Size

PEACHES, PEARS and PLUMS Available Now for Preserving

AYLMER CHOICE MIXED PEAS and CARROTS 17 oz. Tin 10c

SOVEREIGN Brand Rich, Red FANCY Sockeye SALMON 7¾ oz. Tin 17c

OAKLEAF or IDEAL Brand Choice Golden Bantam CORN No. 2 Tall Tin 8c

BRUNSWICK Brand CHICKEN HADDIE 2 14 oz. Tins 23c

QUICK or REGULAR Quaker OATS 48 oz. package 19c

AYLMER ORANGE MARMALADE 32 oz. Jar 21c

QUAKER Brand PUFFED RICE 2 packages 23c

GULFKIST Brand Shrimps 5¾-oz. Tin 17c

GLACIER Brand In Oil Sardines 2 tins 15c

FRUIT JARS Small Doz. 89c Med. Doz. 1.05 ½-Gal. Doz. 1.39

Zinc Jar Rings Heavy Quality doz. 19c

Rubber Rings White or Red doz. 5c Viceroy Heavy Quality

PAROWAX Imperial 1-lb. Pkg. 10c

WHOLE OR GROUND CLOVES ¼-lb. 15c

CHOICE QUALITY Whole Mixed PICKLING SPICE lb. 14c

New Season's SPRING LAMB "SPECIALS"

BONELESS & TIED FRONTS lb. 22c

Fresh LEGS lb. 26c

"Special"—TENDER PRIME BEEF SHORT Rib Roast lb. 17c

"Special"—EASY TO CARVE, VERY LITTLE BONE BLADE Roast Prime Beef lb. 16c

"Special"—BONELESS, TIED POT Roast Prime Beef lb. 15c

"Special"—BONELESS & TIED—Prime Beef ROUND Steak Roast lb. 22c

"Special"—CHOICE, BONELESS & ROLLED FRONTS Milk-Fed VEAL lb. 18c

MEAT, FRUIT & VEGETABLE PRICES EFFECTIVE SEPT. 1st, 2nd, 3rd.

WOMEN'S WORK AND INTERESTS

JUST BETWEEN US WOMEN

Happiness is much more equally divided than some of us imagine. One man shall possess most of the material, but little of the thing; another may possess much of the thing, but very few of the materials. In this particular view of it, happiness has been beautifully compared to the man in the desert—he that gathered much had nothing over, and he that gathered little had no lack.—Colton.

Dear Friends:

Do you get the idea behind this quotation? Yet it is so very true. Some people go after the material things in life, like lots of money, much land, houses and the furniture inside these houses.

They fill their lives so full of these things, that there is no room left for the joy of living. I can never feel poor when I look at the much that someone else has, nor do I ever compare it with the little I may have. These, to me, are the non-essentials, they are only the means to an end.

Have you never seen a person, so taken up with the taking care of a home that they had no time to enjoy it? They go around with a duster in their hand, or a floor mop, ready to pounce on the least little atom which will mar this sort of perfection.

They do not possess their home, it possesses them. And it is the same with some men in their business, they have elevated it beyond all else, until it is a burden they cannot lay down. Even on vacation the business is with them, until they are no pleasure to themselves, and certainly none to those about them.

Our Lord said: "What shall it profit a man if he gain the whole world and lose his own soul?" And what will it profit anyone of us if we clutter up with so many of the material things, that our eyes and our thoughts never rise above them.

Things are necessary, but they have their place. If you are so taken up with your home or your business that you never have time to have friendly contacts with others, one day when you are truly in need of friendship, when you are starved for company, you will find either of these things cold and unresponsive to your needs.

Not so long ago a woman said to me, "Roberta I am a sad embittered woman."

I said "How come?". Then she told me about having a mania to own her own home. So she sacrificed everything to that end. Her husband could have had a better job in another city, but the home had to be paid for.

She could never have a vacation for taxes were always in the background. She did not only sacrifice herself, but her whole family had to pay the price also in never enough money for decent clothes, or adequate amusement.

And now, her husband was dead, her children married young, for they sought elsewhere the things and the joys she had denied them. So, she was left with her house on her hands, and she hated it with a large hatred. What pleasure was there in a lot of empty rooms, even although they were furnished?

She had chosen the shadow for the substance. And many of us do just that, although maybe not in the same way. Things, what are they? I told you before that no matter how many chairs you have, you can but sit on one at a time, and occupy one room at a time, and sleep on one bed and wear one dress or hat or coat.

And while your hands are full of things, you have no room in them to take the joy of living which God is handing out to you. I can be poor in a palace and rich in a cottage. I can own the whole world within my vision when the joy of life is with me.

Your Friend,
ROBERTA.

COLLEGE BENEFITS

CAMBRIDGE, Mass. — (CP). — Radcliffe College is the chief beneficiary of the $75,000 personal estate of the late Miss Edith Mary Coe of Cambridge.

Here's What Smart Girls Will Wear This Fall

California, here we come — to choose some of your delectable fashions for autumn wear. If you are looking for clothes that are flattering, clothes with a sporty air or a picturesque look, as the need may be, then give more than a thought to the California designers.

The dress shown is of bottle-green wool angora. It has a zipper front fastening, sheer wool scarf of red, white and green plaid, and plastron buckle of embossed dull silver metal. Even so, the frock manages to look simple. The jade green felt hat has a green and red feather trim.

The coat shown is of brown, beige, burgundy and white checked wool. It is cut on rather straight lines, with a yoke back and front, and it is buttoned high at the neck with a fringed scarf of the material. The brown leather hat is stitched in brown with self-color grosgrain band and bow.

Cuts Her Tongue To Stop Nagging

KRIZHEVTSI, Yougoslav, Aug. 31—(CP)—Josip Lipovetz, tired of his mother-in-law's continual nagging, took matters into his own hands and is alleged to have cut her tongue. He said she was driving him to insanity.

The father-in-law said Lipovetz than attacked him "because I tried to defend my wife, although God knows I have stood more from her tongue in the last 30 years than anyone can imagine. But I have never lifted a hand against her." The woman is critically ill in hospital.

Enquiry Column

Conducted by
Mrs. MARY MOORE

QUESTION: I have been following your articles which have been a great help to me in more ways than one.

I would appreciate what suggestions you might have to offer in the line of a wedding breakfast—informal and buffet style—the wedding is scheduled for late August. Thanking you.—Mrs. C. N. C.

ANSWER: Thank you for your letter.

The weather will probably influence you in choosing between these menus—that was my purpose in making them so diverse.

Informal Buffet Wedding Breakfast No. 1

Cider Punch
Olives Celery Nuts
Pressed Chicken Moulds (Individual or large) Mayonnaise
Cucumber, Potato and Celery Salad
Buttered Parker House Rolls
Chocolate Ice Cream with Orange Sauce
Cakes (Shortbreads, Chocolate Indians or Diamonds, Petit Fours)
Bonbons Coffee

Informal Buffet Wedding Breakfast No. 2

Fruit Punch
Creamed Chicken or Shrimps or Chicken a la King on Toast
Potato Chips
Tomato Cups filled with Green Peas and Ripe Olives
French Dressing
Whole Wheat Buttered Crackers
Cheese Straws
Peach or Pineapple Ice Cream
Salted Almonds
Lace Wafers Lady Fingers
Coffee

Cider Punch

One gallon new cider, 3 cups lemon juice, sugar and strained honey to sweeten, 4 quarts soda water just before serving. Pour this all over large cake of ice—a large scooped out watermelon skin makes an excellent punch bowl.

Orange Juice (for Chocolate Ice Cream—suitable for other frozen creams or puddings)

Grated rind ½ lemon, juice ½ lemon, ½ cup orange juice, 1-3 cup sugar, few grains salt, yolks, and whites 2 eggs, 1 teaspoon vanilla. Mix the grated rind, fruit juices, sugar, salt and yolks which have been slightly beaten. Put over double boiler and stir constantly until it thickens, then add gradually while beating constantly to whites of eggs which have been beaten stiff. Cool, then add flavoring and chill before serving.

Fruit Punch (Menu 2)

Nine oranges, 6 lemons, 1 cup grated canned pineapple, 1 cup raspberry or strawberry syrup, 1½ cups 3-minute tea, 1¼ cups sugar, 1 cup hot water, 1 quart white rock or soda water. Mix juices from oranges and lemons with pineapple and raspberry syrup and tea. Then add the syrup made by boiling the sugar and water together 5 minutes and cooling. Turn into punch bowl over large piece of ice. Chill well. Just before it is to be served add soda or white rock water.

We hope these suggestions help you in planning the wedding. Let me urge you to do everything possible to simplify food preparation, for it takes so much time to set the table, arrange the line, silver, chairs, flowers, etc. on the day of the wedding—and you should allow yourself some time for a rest before the event.

Write again if we can help you.

Tested Favorite Recipes

(By MARY MOORE)

When Utopia is here and all a farmer has to do to let the countryside know that his windfall apples are yours for the asking—by shouting into his private microphone—then you will have plenty of apples for all the one-crust pies, new apple sauce, spiced apples and apples bettys I coax you into serving—plus

Okanagan Apple Marmalade:

To every 6 lbs. shredded apples add 6 lbs. granulated sugar, 3½ cups water, grated rind of 2 oranges, juice and grated rind 3 lemons, 2 level teaspoons fresh ground ginger. Bring to a boil the water and sugar and add rings and ginger. Let this simmer 5 minutes, then add the shredded apples. Allow to simmer over very low heat for 1 hour—this should not boil but merely simmer so that apples do not break up. Do not stir—if gas is used put asbestos pad under kettle. Chill thoroughly before using. As you will see this is actually a preserve—if you wish to bottle it, it must be sealed—paraffin will not do.

GALLANT AT 85

HARLESTON, England—(CP). — 85-year-old Thomas W. Gallant, retired farmer of Rushall, near here, recently married Miss Violet Turner, a schol teacher. It was his fourth marriage.

Serving Vegetable Dinner Which Will Be Relished

(By Mary Moore)

A bride of not-so-many months writes me in part:

"...Many a time I have tried serving a vegetable dinner because it is economical and 'good for us' but it never seems to be relished as much as a dinner is when built around a meat course. I've about come to the conclusion that it can't be done."

This is not a solitary complaint, as some of you know who have also written me along these lines. But she—and you—are wrong about that 'can't be done' for I've done it again and again and can tell you a few wrinkles if you'll lend me your ears for these few minutes.

With all the golden and other-colored harvest of vegetables in our markets and gardens these weeks, surely you just want me to prove to you that you are wrong and tell you how we have combined vegetables for dinners that make the boarders call for more.

First of all, I like to keep a few major rules in mind. Vegetables of the same consistency, like spinach and cabbage should not appear together. Choose vegetables offering a decided contrast in color and texture, such as tomatoes and string beans, or squash and corn. One easy way is to plan on a red or brightly colored vegetable—such as carrots, tomatoes, beets—and one green vegetable—beans, spinach, cabbage, broccoli, etc. Then you can fill in as your imagination dictates. Maybe something yellow, such as corn, summer squash, turnip, etc. And—a starchy vegetable—as potatoes, rice, cauliflower, lima beans, etc.

The simple method not only gives you an attractive vegetable plate but as a general rule it works out to a well-balanced meal from a nutritive standpoint.

Of course, one vegetable should be specially dressed up as the 'piece de resistance,' and you would not serve two baked stuffed vegetables—but let's look at a few methods of preparing them, and then discuss what combinations go well together.

First of all, a tasty way of preparing that almost-universal favorite, the tomato:

Devilled Tomatoes

Broil or panfry tomatoes, allowing three thick slices per person, and serve with this hot devil sauce.

Devil Sauce: 1 hard-cooked egg yolk, mashed, 2 tablespoons melted butter, 1 teaspoon powdered sugar, ¼ teaspoon salt, a litti emustard and black pepper. Mix these ingredients together in a saucepan and beat one minute. Add 1½ tablspoons vinegar place on stove and bring almost to boiling. Beat one raw egg, stir into hot mixture, until thick (about 1 minute). Serve hot. This recipe makes one half cup of sauce.

With the devilled tomatoes, you might serve corn on the cob, Swiss chard, and a baked stuffed potato—or look at the combination under Dinners of the Week in Monday's issue.

One day you will want to prepare a vegetable dinner in record time. That day, you'll be glad to have a recipe for Sauteed Sliced Eggplant handy. Here it is, then:

Sauteed Eggplant

Pare an eggplant, cut in quarter-inch slices, dredge with flour, salt and pepper and saute in hot fat. The slices should be cooked until they are crisp and a delicate brown, turning occasionally (cooking time about 15 minutes).

Another method is to soak the slices of eggplant in salt water (1 tablespoon to 1 pint) for an hour; or to sprinkle the slices with salt, pile one slice on top of another and cover all with a heavy plate. Let it stand 1 hour to extract some of the extra juices. Dry slices thoroughly before cooking. (From one eggplant you can get 10 to 12 slices).

Shoe-string carrots would go well with this, creamed cauliflower and boiled, buttered rice—none of them difficult to prepare nor requiring long cooking.

Crisp Sweet Peppers are plentiful on the market just now. Stuffed and baked they will give any dinner that certain something!

Stuffed Baked Peppers

Cut peppers in halves lengthwise and parboil in a small amount of boiling salted water. Stuff with a forcemeat made of 1 cup corn, 1 cup crumbs, 1 cup chopped ripe olives, 1 beaten egg. About 2 tablespoons of this mixture will be used for each stuffing. Cover bottom of a baking dish with hot water and bake for 30 minutes.

Try serving scalloped potatoes, buttered beets and greens with the peppers.

Red cabbages are something not often used by Canadian cooks except for pickling, yet they make a delicious vegetable when used as

Baked Red Cabbage

Prepare cabbage by cooking it first, shredded and cooked uncovered for 15 minutes in a large amount of boiling, salted water. It should be just tender. To preserve the color of the cabbage, 1 tablespoon vinegar may be added to the water for each cup of cabbage. Do not overcook as this develops a strong, undesirable flavor. For 6 portions, allow 2 pounds of cabbage.

After this first cooking, drain the cabbage, and reserve 1 cup of the liquid. Place one layer in a buttered baking dish. Make a mixture of: ½ cup seedless grapes, 2 cooking apples sliced, 1 small onion chopped, 2 tablespoons sugar, ¾ teaspoon salt.

Arrange this mixture in alternate layers with the cabbage, making top layer cabbage. Add cabbage liquid mixed with 1-3 cup claret, dot top with butter. Cover and bake in moderately hot oven (375 deg. F.) for 1 hour. Sprinkle lightly with flour, mix with fork and bake uncovered for 15 minutes longer.

Baked Crumbed Marrow Rings

Wash, slice, pare and remove seeds from marrow. Dip in fine crumbs, egg and crumbs. Lay on buttered baking dish and sprinkle with paprika, and bake at about 350 deg. Fahr. for about 30 minutes until marrow is tender, but not too soft to lift from pan.

See dinners of the week for menus using the above recipes and other interesting vegetable combinations.

GET WHOLE DAY

SYDNEY, N.S.W.—(CP)—Domestics in this Australian city have their "day out" and by general agreement among all concerned it is a full day, not a half one.

WHITE SHOES
CLEANED
25c

Black and White or Brown and White - - - - - 35c
Rejuvenated - - - - 75c
Dyed any Color - - - 1.00

USE THIS BETTER SERVICE REGULARLY

The MODEL ELECTRIC SHOE REBUILD

WE CARRY A FULL LINE OF SHOE POLISHES—CALL FOR AND DELIVERY AND MAIL ORDER SERVICE

M. VENERANDA, Proprietor
Phone 172 166 Simcoe St.

Haboco Stores

SEND YOUR CHILDREN BACK TO SCHOOL NOURISHED WITH ENERGY BUILDING FOOD.

FIRST GRADE CREAMERY BUTTER 1lb. 24c

11-Qt. Basket
Peaches, Crawfords 79c

6-Qt. Basket
DAMSON PLUMS 45c

20-Qt. Basket
CANTALOUPE - 45c
LARGE SIZE 2 FOR 15c—MED. 5c

To introduce this pure Vegetable Shortening, a special price prevails this week with grocery orders. lb. 10c

Christies' Banana 3-Layer Cake
This special consists of three layers of smooth eating cake having a delicious banana icing and filling. A splendid cake for the week-end treat 20c

PICKLING ONIONS 2 qts. 25c
POTATOES 15-lb. pk. 15c
COOKING ONIONS 7 lbs. 15c
Tomato Juice No. 2½ Tin 3 for 25c

Bake Your Own Bread, Pastry and Cakes and Save Money

Purity FLOUR 24 lb. 78c
98 LBS. 3.05 | 7 LBS. 24c | 3½ LBS. 13c

Alberta Rose BREAD FLOUR
98 lbs. 2.80 24 lbs. 71c

Crown PASTRY FLOUR 7 lbs. 19c
24 lbs. 59c 3½ lbs. 12c

Dr. Ballard's Scientifically Prepared
DOG FOOD tin 10c
MEATIES 2 pkgs. 25c
The Perfect Dog Biscuit

McLAREN'S Crunchy Nut In the handy ice box jar. 16-oz. 19c
PIONEER HEN FEED 10 lbs. 25c

Haboco Stores

GEO. P. BROOK & SON
MEAT CUT RATE BUTCHERS
168 Charlotte Phone 2502 — Chamberlain & Monaghan Phone 3760

FOR THE HOLIDAY

First Grade Creamery Butter - 24c
(With Meat Order)

(Diamond A Brand)
Swift's Rindless Bacon - - 32c
With a Premium Flavour

Peameal Rolls, any weight cut - 21c
Dry Salt Pork, mild cure - - 21c
Smoked Picnic Shoulders - - 21c

Piece Sliced
Peamealed Back Bacon - 26c 30c

Friday Only
Smoked Side Bacon, by the piece 25c

Sliced
Schneider's Bacon Squares - - 25c
Extra! Rib Boil or Stew - - 8c

-STEAKS OR ROAST-
Round, Sirloin, Porterhouse, Wing, Rump - - - - 18c

OVEN ROAST
Prime Rib, boned and rolled 21c
Short Rib Roast 15c
Blade Roast 14c
Boneless Pot Roast 12½c

LAMB YEARLING
Legs (half or whole) 20c
Loin
Roast or Chops .. 12½c
Fronts 12½c
Stew ....3 lbs. for 25c

SPRING LAMB
Legs 25c
Loins 20c
Fronts 12½c

Hamburg 10c
Stew Beef 2 lbs. for 23c
Beef Liver 15c
Beef Hearts 10c

Boiled Ham 55c Chicken and Ham.... 35c Cheese and Ham.... 35c
Bologna.....Piece 2 for 25c Sliced 15c
Pork Neck Bones ..... 6 lbs. for 25c

We appreciate your business and our large patronage gives us buying power.
Which means low prices and saving for you.
JUST COMPARE OUR PRICES

"No smart girl neglects Daintiness" says LUPE VELEZ

9 out of 10 Screen Stars use Lux Toilet Soap

You Will Be Able to Either Find or Rent Your House or Apartment In the Want Ads.

HAVE YOUR AD. IN BEFORE ONE O'CLOCK ANY DAY, AND ON SATURDAYS 10 O'CLOCK
WE ARE AT YOUR SERVICE AND WILL GLADLY HELP YOU WRITE YOUR AD. IF NECESSARY

Births
Marriages
In Memoriam
Cards of Thanks.
Deaths

BORN

FREDERICKS. — At Nicholls Hospital, Wednesday, August 31, 1938, to Mr. and Mrs. Harding Fredericks (nee Alma Rutherford), a son.

DIED

CONROY, Patrick—At his residence, Lot 32, Con. 8, Otonabee Township on Wednesday night, August 31, 1938, Patrick Conroy, son of the late John Conroy and Elizabeth McGrath and beloved husband of Ellen Heffernan, in his 86th year; lifelong resident of Otonabee. Funeral from his residence on Saturday morning at 8.20 a.m. D.S.T. to Church of the Immaculate Conception for Requiem Mass at 9 a.m. Interment in St. Peter's Cemetery.

SCOTT, William James.—In Asphodel Township, on Thursday, September 1, William James Scott, in his 73rd year. Funeral service on Saturday at 2 p.m. from the family residence, Hastings Road. Interment, Norwood Cemetery.

HEALD, Arthur. — On Wednesday, Aug. 31, 1938, at his home, 68 Elmer Avenue, Toronto, Arthur Heald, beloved husband of Harriet Emma Kingdon and father of Elva (Mrs. W. G. Addison), and Gordon C. Heald of Kapuskasing, Ontario. Funeral service at the above address on Friday afternoon at 3.30 o'clock. Interment in Mount Pleasant Cemetery, Toronto.

WALLIS, Charles Stayner. — At Margaret's Convalescent Home, Monday, August 29, 1938, aged 83 years. Survived by his two sisters, Katherine E. Wallis and Adah Wallis; a niece, Kathleen Wallis of Toronto, and two nephews, J. Harold Wallis and Col. Hugh M. Wallis, both of Montreal. Canadian, American, and English papers please copy.

IN MEMORIAM

DARLING. — In ever-loving memory of a dear Wife and Mother, Mrs. C. J. Darling, who departed this life, Sept. 1, 1924.

Calm and peaceful you are sleeping,
Sweetest rest has followed pain,
And we who loved you, sadly miss you,
But trust in God to meet again.
—Lovingly remembered by Husband, Sons and Daughter.

GARDNER. — In fond and loving memory of Mrs. Russel H. Gardner, who died Sept. 1, 1937.

Sweet is your memory, dear to our hearts,
The place you hold there will never depart.
For all through the years, be they many or few,
Will be filled with fond memories, dear Dorothy, of you.
—Lovingly remembered by Mrs. R. W. Gardner, Mr. and Mrs. J. W. Miles.

ENGAGEMENT

Mr. and Mrs. N. R. Hutchinson of East Emily wish to announce the engagement of their eldest daughter, Olive Doreen, to Stanley Herbert, youngest son of Mr. and Mrs. W. A. McCall, East Emily. The wedding to take place quietly in September.

FLORISTS 1

THE PETERBOROUGH FLORAL CO
Flowers Delicately Arranged for All Occasions.
436 Water. 'Phone 1395. Nights 1688J

PERSONALS

IT'S TIME TO HAVE THAT HAT Cleaned. Service Cigar Store, George Street.

WELCH'S BEAUTY SALON
'Phone 844. 140 Hunter Street W.
Guaranteed Oil Permanents from $2.00 to $7.50. Special Prices for Mornings. All lines of Beauty Culture.
Elsie Blears, Mgr. 10 years experience.

SPECIALS — $5.00 OIL PERMANENTS for $4.00. $4.00 Perms for $3.50. $3.50 Perms for $3.00. Shampoo and Fingerwave, 60c. 'Phone 2467. Reid's Beauty Shop, 416 Water Street.

JEANNE'S BEAUTY SALON, 186 Prince. 'Phone 735M. Special Prices on Permanents. Mrs. Jones (formerly of Marmo's).

The Examiner
CLASSIFIED ADVERTISING RATES

Cash Rate:
1 Cent per Word or Figure per Insertion, Minimum Charge 25c

Charge Rate:
2 Cents per Word or Figure per Insertion, Minimum Charge 35c

Box Numbers:
One or more Consecutive Insertions 10c

Coming Events:
Per Word per Insertion 2½c
Minimum Charge 50c

Special Announcements:
Birth Announcements ... 50c
Engagement Announcements .. 50c
Marriage Announcements ... 50c
Death Notices 50c
Card of Thanks (up to 1 inch) 50c
In Memoriam (up to 2 inches) 75c
Over 2 inches (per inch extra) 50c

Legal, Municipal, Government, Auction Sales:
First Insertion, per agate line .. 12c
Repeat Insertions 6c

'PHONE 1600:

PERSONALS

Taxis.

FOR BETTER SERVICE
'PHONE 105
CAPITOL TAXI.

'PHONE 2350 — FOR PRICES ON YOUR Trips, any time, any place. We are at your service. Drummond Taxi.

FOR SALE

4 Miscellaneous 4

BROWN TWEED FUR-LINED COAT, Coon Collar, size 36; reasonable. 469 Gilmour Street.

GLASS GREENHOUSE, 40 x 30, COMplete. Apply Peterborough Metal and Waste Co., corner Simcoe and Bethune.

CREAM WICKER BABY CARRIAGE, A1 condition, winter runners, $8.00. 391 Park Hill Road.

ONE 6-TUBE BATTERY SET, GUARanteed, $5.00. Johnston's, George at McDonnel.

10-TUBE VICTOR RADIO, CABINET, like new. 913 Water.

FIVE GOODYEAR TIRES, SIZE 625 x 16. Apply Room 2, 181 Charlotte.

DAWSON'S GOLDEN CHAFF SEED Wheat, clean. James Manley, Route 8, Peterborough, 12 ring 13, Keene.

CHEST OF DRAWERS, WITH MIRROR. Five Dollars; Large Mirror, One Dollar. 167 Antrim.

ONE HECLA HOT AIR FURNACE, 24-inch fire pot, used one year. Can be seen set up with pipes on. W. C. Bennett, 273 Dalhousie Street. 594F.

HANDSOME INLAID TABLE, ANTIQUE. Write Box 316, Examiner.

BOSTON PUPPIES, THREE MONTHS; Male Wire-haired Terrier, House and Car broken. Welch's, 140 Douro Street. 'Phone 1335J.

SMALL DRUM, SET OF ORCHESTRA Bells, and a Xylophone. 358 Stewart.

GENT.'S BICYCLE, GOOD CONDITION, cheap. 'Phone 878.

BEATTY ELECTRIC FLOOR POLISHER cheap, practically new. 'Phone 1597.

'33 B.S.A. MOTORCYCLE, GOOD CONdition. 'Phone 3071.

WATERLOO THRESHER, FEEDER AND Blower, McCormick-Deering Tractor, 10-20. W. A. Wood, Fraserville.

QUEBEC HEATER, 4' 6" MATTRESS. Apply 60 Murray Street.

BASEMENT—HOME FURNISHING CO.

3-PIECE USED CHESTERFIELD SUITE $19.00
3-PIECE USED CHESTERFIELD SUITE $34.00
ONE ONLY CHESTERFIELD $10.00
ONE KITCHEN CABINET $12.00
ONE ONLY COAL AND WOOD RANGE, GOOD CONDITION .. $19.75

BASEMENT—HOME FURNISHING CO.
204 Charlotte Street
Telephone 1428

QUEBEC COOK STOVE AND HEATER, Library Table, Writing Desks, Beds, Kitchen Tables, Rug. 220 Dublin Street. 'Phone 1534J.

UPRIGHT PIANOS, LATEST STYLES, Four to choose from. Real cheap. Fine's Furniture Store.

OUR HOME-MADE BREAD — MADE with Choice Ingredients, will satisfy your hunger, please your purse. Loaf 8c. Jean Ruth Shoppe.

FALL AND WINTER SAMPLES FOR Suits and Overcoats are here. Come and look them over while the variety is at its best. We Clean, Press, and Alter. J. Micolucci, 201 Charlotte.

EIGHT-PIECE OAK DINING-ROOM Suite, and various other Household Articles. Apply 516 Homewood Avenue, after 7.30 To-night, All Day Tomorrow.

CHOICE TOMATOES, 30c BUSHEL. 'Phone 3446J. Bring Containers.

16-FT. CANVAS-COVERED CANOE, like new, $35.00. Westinghouse Cabinet Radio, $10.00. 19 Dennistoun Avenue.

HOME-MADE DATE COOKIES — Choice Dates, Delicious Lunch Box Treat, Dozen 25c. Jean Ruth Shoppe.

MODERN UPRIGHT PIANO, WITH Bench to match, reasonable. 'Phone 2284.

BLUE KNITTED SUIT, SIZE 40. WRITE Box 13, Examiner.

LADY'S COAT, SMART STYLE, PERfect condition, size 36. Real bargain. 'Phone 947J.

SEALETTE COAT, SIZE 40. NEVER worn. Real bargain. 'Phone 1562J.

LLOYD PRAM, IN GOOD CONDITION. 700 Elcome Crescent.

PIANO AND BENCH. 'PHONE 3175.

MEAT SPECIALS — FRIDAY ONLY— Rich Boiling Beef, 10c. Hamburg Steak, 2 Lbs. 25c. Pork Neck Bones, 6 Lbs. 25c. Harrison's Marketeria, 725 Water Street. 'Phone 725.

SMALL STEEL THRESHING MILL, complete with Self Feeder and Blower. Apply to B. Seabrook, Fraserville, Ont.

SINGER SEWING MACHINE AND Dresser. 129 Stewart Street.

QUEBEC HEATER, REASONABLE. 46 Alfred Street.

SCOTTISH TERRIER PUPPY, REGISTered. Hedgley Kennels, River Road South, 'Phone 3316W.

6 Fuel 6

HEMLOCK AND PINE SLABS, $2.50 Half-Cord. Dinsdale's. 'Phone 153.

DRY MIXED SLABS, $2.50 PER HALF-Cord. Mixed Wood, $2.25. Also Shingles and Posts for Sale. Baker's Wood Yard. 'Phone 676.

$1.25 QUARTER-CORD — BEST DRY Slabs or Mixed Soft Wood. Albion. 'Phone 58.

MIXED SLABS, 12-INCH, $4.50 A CORD. Real Buy. H. F. Doig. 2097.

WOOD
DRY SOFT WOOD AND DRY SLABS AND EDGINGS
At $2.00 Per Half-Cord and Up. (Cutting Extra.)
McCARTHY & JOHNSTON
'PHONE 96

FOR SALE

6 Fuel 6

DRY SOFTWOOD MILL CUTTINGS, $2 per Load. Dry hardwood, Ski Blocks and Cutting, $3 per Load. Peterborough Canoe Company. 'Phone 62.

7 Livestock and Poultry 7

REGISTERED HEREFORD BULL, 2½ years old, TB tested. Apply William Crane, No. 8, Peterborough.

TEAM OF GOOD WORK HORSES, 6 and 8 years, weight about 1,300, full brother and sister. Apply George Trotter, Clydesdale.

8 Real Estate 8

NEW 6-ROOM BRICK HOUSE, HARDwood floors, modern, residential district. Easy terms $4,500
100-Acre Farm, Cement Block House, new steel clad barn, well watered. Excellent buy. Terms $3,000
R. E. DARLING
366 Water St. Phone 2266

FOR SALE — SMALL FRAME HOUSE, East City. Large Lot, only $1,400.00. Easy terms. 10% Less for Cash. Nugent & Payne, Charlotte.

FOR SALE — A BARGAIN, WEST-END. Small payment down and balance arranged on a rental basis. Why pay rent when you can own your Home on such easy terms. See Nugent & Payne, Charlotte Street.

FOR SALE — 10-ACRE FARM, 4 MILES from City. Frame House, good barn and stables. Bargain for quick Sale, $3,500. Seven-Room House, central, all modern, hardwood floors up and down. Bargain, $3,200. Many other Good Buys to choose from. Apply P. E. Rutherford, 197 Brock Street.

194-ACRE FARM FOR SALE — MUST be Sold to settle an Estate, 160 Acres good workable land, balance Wood and Pasture. Good Brick House, 2 barns, silo, poultry house, 3 good wells, lots spring water in Pasture all year round, 1½ miles from King's Highway. A real Bargain. Apply to N. W. Sherwin, Box 22, Roseneath, Ontario.

FOR SALE — FINE RESIDENCE, North-west-end, Brick, Eight Rooms, bath, lovely garden and lawn. This Property can be operated for $30.00 monthly, including Taxes. Write Box 231, Examiner.

FRAME COTTAGE, 5 ROOMS, 3-PIECE bath, hardwood floors, good Lot, central $2,500
Frame 8 Rooms, 3-piece bath, hot water heating, large Lot, good location $1,800
M. STOREY
374½ George. 'Phone 939.

TO CLOSE AN ESTATE, 8-ROOM House, all conveniences, garage, lovely home 560 Charlotte Street. 'Phone 994 ring 5.

9 Business Opportunities 9

BE YOUR OWN BOSS!
Reliable Man to Establish a Route of Legitimate 1c Merchandise Vendors. No selling. Experience not necessary, full or spare time work. Can earn 30 Dollars or more weekly, depending on expansion. Only 350 Dollors required to start you in your own business. Give 'phone number in reply, and state if you have cash available. Write Box 11, Examiner.

9X Building Material 9X

PHONE 697
LUMBER; NEW AND SECOND-HAND PLUMBING SUPPLIES; SINKS, BASINS, WASHTUBS; BATHTUBS, TOILETS, ETC. METAL ROOFING AND SIDINGS; STRUCTURAL STEEL; PIPE, FITTINGS, BELTING, PULLEYS.
BAGS
FLOUR, FEED, CHOP, BRAN, ETC. MAIL ORDERS GIVEN PROMPT ATTENTION.
PETERBORO METAL Co.

10 Used Cars 10

DURANT SEDAN, BEAUTIFUL CONDItion. 175 Park Street.

'30 PONTIAC SEDAN. RUNS GOOD, has good appearance, $175. Will take Trade. 405 George Street S.

CLASSIFIED
ADVERTISING
BRINGS RESULTS

TO RENT

11 Miscellaneous 11

GARAGE. 545 BETHUNE STREET.

GARAGE TO RENT. 789 GEORGE Street North.

11X Apartments for Rent 11X

UNFURNISHED, UNHEATED FLAT. 660 Reid.

FIVE - ROOM, BRIGHT, MODERN Apartment, central; hot water heated. October 1. Garage. 'Phone 603.

SEMI-APARTMENT, GROUND FLOOR. Apply 168 Antrim.

ATTRACTIVE APARTMENTS, HEATED, central. Bell Apartments, Hunter Street.

IMMEDIATELY, 3-ROOMED UNFURnished Apartment, hot water. 'Phone 642.

TWO-ROOMED APARTMENT, FURnished for sleeping and Light Cooking. Apply 477 Rubidge.

UNFURNISHED SMALL APARTMENT, heated, separate entrance, garage. 601 Water.

THREE - FOUR ROOMED HEATED Apartments, Furnished, Unfurnished, garage, Couples. 709 Water.

SMALL APARTMENT, SUIT COUPLE. 47 Hunter East.

BRIGHT FIVE-ROOMED APARTMENT, hardwood floors, hot water heating; central; adults. 326 Rubidge.

11XX Houses to Rent 11XX

MODERN BRICK HOUSE. 660 REID.

SIX-ROOMED HOUSE, EDINBURGH Street, adults. 'Phone 789F.

COSY LITTLE BUNGALOW, FULL plumbing, garage. 183 Antrim.

499 McDONNEL — EIGHT-ROOMED Brick, hardwood floors. Apply 570 Gilchrist.

COTTAGE TO RENT, 4 ROOMS, October 1, North-end. Write Box 14, Examiner.

HOUSE TO RENT, 182 SOPHIA. Possession 1st of October. 'Phone 2635M.

NEW MODERN EIGHT ROOMS, HOT water furnace, garage, Hunter Street W., October 1, $55.00.
A. E. THOMPSON, Realtor.
Kresge Building. 'Phone 536.

TO RENT

12 Rooms 12

LARGE FRONT BEDROOM, ALSO Couch Room, central. 384 Stewart.

FURNISHED ROOM, GEORGE STREET North. 'Phone 930W.

THREE OR FOUR FURNISHED ROOMS 29 Lafayette Avenue.

FOUR-ROOMED FLAT WITH BALCONY Partly Furnished or Unfurnished, Middle-aged Couple or Professional Girls. Call Evenings, 559 Reid Street.

FURNISHED ROOM, SUITABLE FOR Light Housekeeping. 'Phone 1681. 701 George.

FURNISHED BEDROOM, VERY CENtral; adults only. 'Phone 2059J.

LARGE FRONT ROOM, QUIET HOME, hot water, telephone, garage, and Meals optional. 'Phone 1521F.

LARGE FRONT FURNISHED BEDroom. 218 London Street.

ROOMS TO RENT, 835 WATER STREET 'Phone 3136W.

TWO UNFURNISHED ROOMS. APPLY 417 Rogers Street.

FURNISHED ROOM, HOT WATER, gas; suitable for Students. 'Phone 2841J.

FOUR-ROOMED FLAT, WITH BALcony and three-piece bath, 733 Water. 'Phone 647W.

COSY ROOMS, WELL SUITED FOR Students; Housekeeping privileges. 'Phone 1663M.

12X Summer Cottage to Rent 12X

STONEY LAKE, MAIN SHORE, BEtween McCracken's and Crowe's Landings, Furnished Four-Roomed Cottage, screened porch. Joseph Hamilton, Lakefield, R.R. No. 2, Warsaw, 13 ring 21.

WANTED

15 Miscellaneous 15

OLD GOLD, PHILLIPS, 408½ GEORGE (over Liquor Store).

LIVE POULTRY — SPECIAL PRICE, 694W. 342 Stewart. M. Katz.

STOVES, HEATERS. ALF. HUDSON, 'Phone 65, Lakefield.

THREE OR FOUR ROOMED APARTment, Furnished, heated, central. Write Box 302, Examiner.

TRACTOR, TO BUY OR HIRE. APPLY George Moore, Warsaw, 'Phone 7 ring 1-3.

GOOD GUITAR, REASONABLE. STATE price to Box 305, Examiner.

WANTED — TO RENT, ON LONG Lease, or would consider Buying on easy terms, Ten Acres Garden Land, with respectable buildings. Write Box 312, Examiner.

WANTED— BY TWO BUSINESS GIRLS, Three Unfurnished Rooms, central. Write Box 314, Examiner.

SMALL GA SSTOVE, WITH OVEN; also Radiator. 'Phone 1962F.

ESTIMATE ON WORK IN EXCHANGE for Choice Lot. Write Box 315, Examiner.

WANTED — TEAM OF HORSES FOR Light Work for Fall; good home. 'Phone 1814M.

WANTED — ONE LARGE OR TWO Small Unfurnished Rooms for Light Housekeeping; central; reasonable. Write Box 317, Examiner.

18 Help Wanted, Female 18

EXPERIENCED MAID FOR GENERAL Housework. Apply, Afternoon, 319 Boswell.

EXPERIENCED LADY HAIRDRESSER; must be first-class; good wages for the right Girl. Write Box 311, Examiner.

CAPABLE MAID. 380 PARK STREET.

AN OPPORTUNITY IS OFFERED TO A Woman of organizing and leadership ability to appoint and train Representatives in Eastern Ontario for a well and favorably known Corset firm. Liberal commission, with drawing account. Write Box 15, Examiner.

CAPABLE, EXPERIENCED GENERAL Housemaid. 491 Homewood Avenue.

WOMAN FOR LIGHT HOUSEWORK, IN home of 3 adults. L. C. Huycke, Hastings.

19X Agents Wanted 19X

A CANADIAN FIRM WANTS MEN TO Sell Direct to Consumers in their district. Autumn is a big sales season for our 200 Guaranteed Necessities. Free products monthly. Liberal commission. No risk. Your opportunity to tie up with one of the Leaders in the Door-to-Door Field. Learn what Familex has to offer you. Write at once without obligation to 570 St. Clement, Montreal.

20 Employment Wanted 20

DRESSMAKING AND ALTERATIONS. 'Phone 1875J.

EXPERIENCED SALESWOMAN DEsires Position. Write Box 306, Examiner.

EXPERIENCED TRUCK DRIVER DEsires Work. 'Phone 1024J.

EXPERIENCED GIRL DESIRES DOMestic Work; good Cook; reference. 'Phone 261J.

WIDOW WOMAN DESIRES DAY Work. Write Box 301, Examiner.

CANADIAN LEGION HAVE LISTS OF Competent Returned Men to Fill Temporary or Permanent Positions Give the ex-Soldier a chance to work for you 'Phone 141.

21 Boarders Wanted 21

STUDENTS OR OTHER BOARDERS, central. 491 Aylmer.

ROOM AND BOARD, 15 MINUTES' walk from Edison. Write Box 12, Examiner.

BOARDERS WANTED, CONVENIENT locality. 478 Sherbrooke.

FURNISHED FRONT ROOM, WITH Board, for Gentleman. 539 Park.

COMFORTABLE ROOMS WITH BOARD Telephone 1584.

If the proverbial needle in a haystack is ever found it will be through a Classified Ad in The Examiner.

WHO CAN DO IT

22f Miscellaneous 22f

DUSTLESS FLOOR SANDING. J. B Vance. 773 Aylmer 'Phone 1292.

EXPERT FLOOR CLEANING AND Polishing. Frank Johnson. 'Phone 44.

EXPERT FLOOR POLISHING. 'PHONE 1714.

INQUIRE ABOUT OUR FREE BATHroom Painting Offer. Fully Guaranteed Paperhanging and Painting at Lowest Prices. 'Phone 1663M.

23 Auto Repairs and Accessories 23

COAL OIL, 15c. GASOLINE, 14c (TAX Extra). Car and Tire Repair. Auto Parts and Accessories. Dawson Service Station. 'Phone 1523.

28 Moving and Storage 28

SHORT DISTANCES OR ANYWHERE in Canada or United States, Covered Padded Vans. Experienced, Courteous Men. Apply full particulars. M. Rawlinson Limited 610 Yonge Street Toronto

34 Radio Service

1939 PHILCO CAR RADIOS
$39.95
BROWN'S RADIO SERVICE
547 GEORGE STREET

37 LOST 37

SUITCASE, BETWEEN JAMES STREET, East City, and Downer's Corners, or Stewart Hall. Reward. 'Phone 3244M.

PROFESSIONAL

41 Accountant 41

EDWARD HUMPAGE — Chartered Accountant, Auditor, 419 George Street.

44 Lawyers 44

EMMETT F. SHEEHY — Bonded Attorney. Loans. 397 George Street.

PECK, KERR & McELDERRY — Barristers and Solicitors, 415 Water Street, Peterborough. Telephone 1950. E. A. Peck, K.C., F. D. Kerr, K.C., V. J. McElderry, K.C.

HON. G. N. GORDON, K.C., W. B. GORDON — Law Offices: 395-397 George Street. Appointment by Telephone, 3300 and 3301.

JACOB LOW — Barrister, Solicitor, Notary Public. Money to Loan on First Mortgages. 219 Hunter Street West, Peterborough, Ont. 'Phone 2244. Nights and Holidays 1027.

ALEXANDER L. ELLIOTT, K.C., M.P.P. —Barrister, etc. Money to Loan. Interviews by Appointment. Telephone 3. Office: 355 George Street, Kresge Building, Peterborough.

W. R. PHILP — Barrister, Solicitor, Notary Public, 385 Water Street. 'Phone 602.

47 Mineral Fume Baths 47

MINERAL FUME BATHS.
DE-TOXIFY AND RE-VITALIZE NATURE'S WAY
'PHONE 3197, PETERBOROUGH
220 BROCK STREET.

NOTICES 49

Notice to Creditors

IN THE ESTATE OF JOHN NUELL.

All Persons having CLAIMS against the Estate of JOHN NUELL, late of the Township of Methuen, Peterborough County, Farmer, Deceased, who died on November 28th, 1936, are hereby notified to send to the undersigned Solicitor for the Administrator of the said Estate, before September 10th next, their names and addresses, together with particulars of their Claims, duly verified by declaration, after which date the Estate will be distributed, having regard only to the Claims then filed.
DATED at Peterborough, this 17th Day of August, 1938.
A. L. ELLIOTT,
Kresge Building, Peterborough.

To Advertisers

Classified Advertising must be phoned or brought into the office by 10 o'clock on Saturday and 1 o'clock during the week.

MONEY TO LOAN
HOUSEHOLD
LOANS
WITHOUT ENDORSERS
Rates authorized by special Act of Dominion Parliament.
Loans $50 to $500. No credit enquiries of friends or relatives. Immediate service on all applications. 12 months to repay. To apply: 'Phone or visit office
"Doctor of Family Finances"
Central Finance
CORPORATION
Second Floor, KRESGE BUILDING
355 GEORGE STREET
TELEPHONE 1703, PETERBOROUGH
Loans Made in Nearby Towns.
Tune in CFRB, 6-6.15 p.m. Daily.
Offices in ten Ontario cities.

MORTGAGE LOANS 5½%. APPLY TO G. N. Gordon K.C. and W. B. Gordon

PERSONAL LOANS
$50 TO $400
To responsible persons of sufficient earning ability who are the owners of a Car or Furniture, whether fully paid for or not, we offer a service. Only your signature required. Loans repayable in convenient monthly payments
TORO FINANCE CO.
181 CHARLOTTE STREET

MONEY TO LOAN.
On First Mortgage on Improved City Property at Current Rates of Interest
Apply The Toronto Savings and Loan Company, 437 George Street, Peterborough.

AUCTION SALES 50

FOR A SUCCESSFUL AUCTION— J. H. MILES, Auctioneer, Valuator. Tel. 1477.

FARM STOCK AND IMPLEMENTS — Albert Archer, Lot 5, Concession 4, Smith, No. 7 Highway, Friday, September 2, 1 p.m.: Horses, Full Line Implements; contents Seven-Roomed House.—J. H. Miles, Auctioneer, 494 George Street. 'Phone 1477.

HOME IMPROVEMENT

Plumbing and Heating.

J. L. P. SMITH
Plumbing, Heating
Contracts Accepted
Tel 1719W 372 WATER ST

FOR CEMENT WORK
'PHONE HOWARD ROSE 2312J
FREE ESTIMATES

Electrical

SEE US BEFORE BUYING.
'PHONE 798.
For Estimates on Electrical Jobs
Refrigerators, Radios, Stoves, etc., Repaired.
GRANT & LOUCKS

MOUNT JULIAN

The Rev. Mr. and Mrs. McMullen of Apsley spent a couple of days last week visiting with friends at Stoney Lake.

Messrs. Samuel Crocker, Alex Reid, Mr. and Mrs. Joseph Crocker and sons of Peterborough visited relatives here on Sunday.

Mr. Wilfred Cannan of Toronto was a guest of Mr. and Mrs. R. Humphries, Northey's Bay, over the weekend.

Mr. Bud Carlton of Toronto was a week-end visitor to Mr. and Mrs. V. McKee's cottage, Northey's Bay.

Messrs. Frank Button and Willard Finn have returned to Montreal after spending a very enjoyable holiday with Messrs. Gilbert Northey and Jack Van Vogt. The two boys travelled all the way from Montreal to Northey's Bay, Stoney Lake, on bicycles, returning the same way.

Mrs. L. Jones has closed "Dagmar Villa," and returned to her Toronto home.

Miss Constance Legon of Peterborough visited friends in this community on Sunday.

Mr. and Mrs. Ivan Sutton are spending the week in Toronto.

Miss Norma Noonum has returned to Toronto after having spent an enjoyable month as guest of Mrs. John Van Vogt, Northey's Bay.

Mrs. Annie Babcock and friends from Lindsay visited Mr. and Mrs. Theodore Wilson on Sunday.

Master Delbert Northey has returned home after spending a week in Apsley visiting his sister, Mrs. Roy Brown.

Miss Renee Humphrey of Toronto spent the week visiting her parents at Northey's Bay.

The Rev. Mr. and Mrs. H. Moore who have spent the past month at their cottage on tSoney Lake, commenced the return journey to their home in Pittsburgh on Monday.

Miss Isabel Lean is spending the week in Toronto, where she will visit relatives and attend the C.N.E.

Guests at Rameses over the weekend were: Mr. and Mrs. Leslie Richardson, Misses Margaret Scott, Gladys Tutton, Betty Williams and Mr. Kenenth Tutton all of Toronto, also Mr. Freeman from Boston.

Mr. and Mrs. Max Millward and family who have spent the vacation at Stoney returned to Toronto on Sunday.

Mrs. Harry Reed of Apsley spent a couple of days last week with Mr. and Mrs. John McCauley.

Mr. and Mrs. Percy Wells and family returned to Toronto on Saturday after having spent a two weeks' holiday with Mrs. Wells' mother, Mrs. G. Lean, and other relatives here.

Miss Helen Richardson, who was the guest of Mr. and Mrs. William Clink during last week, returned to her home in Toronto on Sunday.

Mr. George Foster of Peterborough spent Sunday visiting relatives here.

MARMORA

Mr. and Mrs. F. Matthews and family attended the Oddfellows' decoration service in Campbellford on Sunday.

Mr. Earl Eldridge of Toronto, is visiting Mr. and Mrs. Lewis Phillips.

Mr. Tom Brawley of Falconbridge, is visiting his parents, Mr. and Mrs. Peter Brawley.

Mr. and Mrs. W. Gowling and young daughter, of Ottawa, are visiting Mrs. Gowling's mother, Mrs. W. R. Reynolds at Deloro.

Mr. R. E. Bonter and daughters Hilda and Jean are spending a few days in Toronto.

Miss Marjorie Jones, who has been holidaying with friends at Crowe Lake, returned to her home in Toronto on Wednesday.

Misses Cleo, June and Hila Condie, who have been spending several weeks with their grandparents, Mr. and Mrs. W. Kerr, returned to their home in Toronto on Wednesday.

Mr. and Mrs. Floyd Simmons and family of Niagara Falls, Ont., are visiting Mrs. P. Doyle.

Hilda Forgot – So There's a Mighty Lift

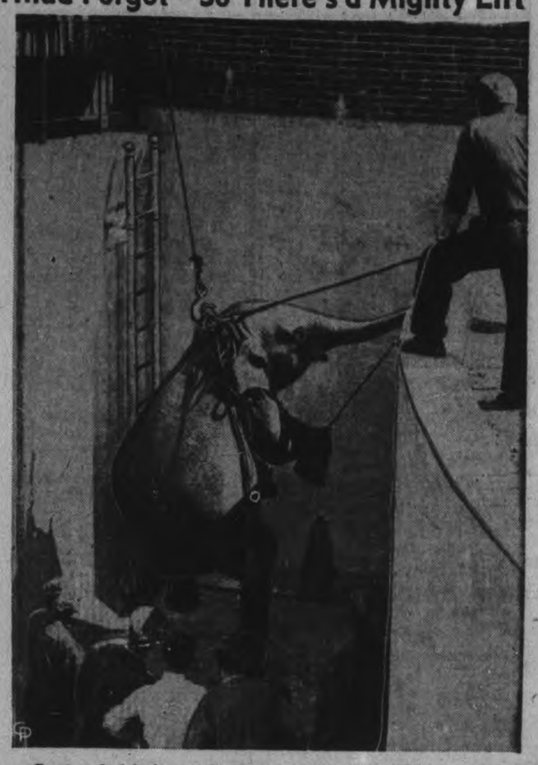

Suspended between heaven and earth is Hilda, a pachyderm at the Prospect Park Zoo in Brooklyn, N.Y., after she had demonstrated that an elephant can forget. Hilda forgot that there was a deep moat around the zoo pen, and Hilda fell therein. Keepers with a block and tackle got her out as shown. Some say that Bill, the bull elephant, pushed Hilda into the moat after a spat.

Record Attendance Visioned By C.N.E.

TORONTO, Sept. 1.—(CP)—Prospects were bright for a record-breaking year at the 60th annual Canadian National Exhibition went into its sixth day today aided by favorable weather forecasts and great spending crowds that have flooded through the huge $21,000,000 exhibition plant.

Fair executives marked women's and music day today with fashion shows and musical competition. Sir Ernest MacMillan, of the Toronto Conservatory of Music, was guest speaker at the directors' luncheon.

Directors were hopeful last night's sudden rain storm that sent hundreds of thousands fleeing for shelter would not be repeated. Attendance yesterday totalled 103,000 directors said.

Sir Henry Page Croft, veteran Conservative member of the British House of Commons, told directors yesterday his wide travels in Canada and his inspection of the farm products on display at the exhibition convinced him Canada has great possibilities for the development of mixed farming and immigration should be renewed from Britain as soon as possible.

Cattle judging started today with the finest showing of cattle the C.N.E. has had in years. S. Foster agricultural superintendent, said the Holsteins on display were the greatest collection anywhere on the continent.

AN APPETIZING DISH!

The Crossword Puzzle

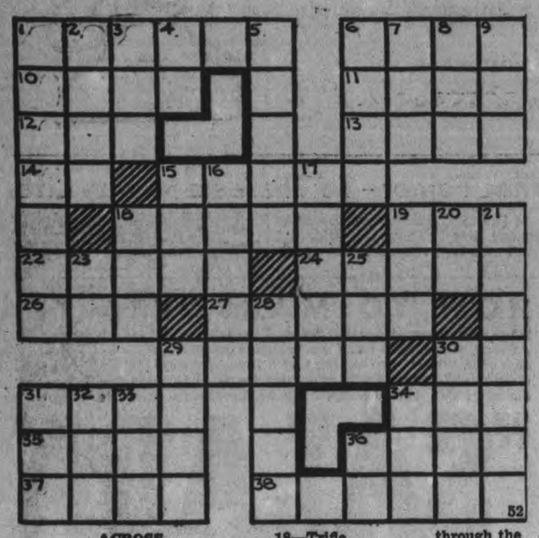

ACROSS

1—Celestial
6—To blow on a horn
10—A kind of golf club
11—Black
12—A maxim
13—Gaze
14—All correct
15—Lists
18—An American Indian conical tent
19—A cigaret (colloq.)
22—A loop with a running knot
24—In collision
26—Timid
27—A wanderer
29—Confronted impudently
30—Form of the verb "to be"
31—A salutation
34—Border
35—Manufacturing town in France
36—A mineral deposit in a fissure
37—Boil slowly
38—One who applauds

DOWN

1—Disclaims
2—Arab kingdom of southwest Asia
3—Solemn promise
4—Inside
5—The constellation Aguila
6—Upsets
7—Single unit
8—Turkish weight (variant)
9—War god; son of Odin
15—Acts (law)
16—Musical drama
17—Permission
18—Trifle
19—Notwithstanding
20—Symbol for aurum
21—Shine faintly
23—Exclamation of pain
25—Gave food to
28—Happen
29—Moved through the air
30—Naval officer assistant to a superior
31—Possesses
32—An islet in a river
33—Wrath
34—Degenerate
36—Behold!

Answer to previous puzzle

L	I	S	T	E	N		S	K	E	P				
A		P	A	N		I	O	N		I				
C	A	R	D		E	N	S	I	G	N				
E	L	I		A	X	E		T	O	T				
	A	N	A		C	R	Y		D	O				
C		G	R	E	E	T	E	D		S				
O	B		T	A	R		N	U	B					
M	O	B		S	P	Y		B	U	M				
M	A	L	L	E	T		E	L	S	E				
O		A	I	D		L	E	I		A				
N	O	T	E		C	O	R	N	E	T				

Copr. 1938, King Features Syndicate, Inc.

BARCLAY ON BRIDGE

WRITTEN FOR THE EXAMINER
By SHEPARD BARCLAY
"The Authority on Authorities"

A RULE TO BE BROKEN

"DON'T lead away from a king" is a pretty good rule for openings against suit contracts, so long as the word "never" is not incorporated in it. At the proper time that rule is more honored in the breach than in the observance. "Know the rules and when to break them" is good advice for anyone.

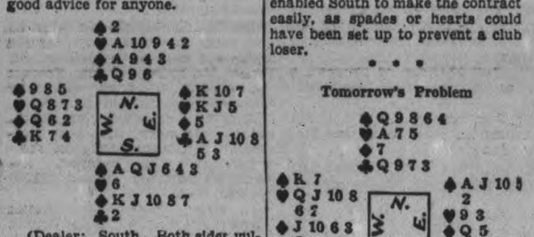

(Dealer: South. Both sides vulnerable.)

North and South reached a contract of 6-Diamonds on this deal after an opening bid of 1-Spade by South, 2-Hearts by North, 3-Diamonds by South, 4-Diamonds by North, 5-Diamonds by South and six by North.

West was "on the spot" for a lead. With hearts bid in the North and spades and diamonds in the South, a lead of any of those suits would apparently make an extra trick for declarer. He therefore decided to try the unorthodox lead away from three to the K of clubs.

This play prevented declarer from making his contract, as he played for a trump break and was set one. Any other lead would have enabled South to make the contract easily, as spades or hearts could have been set up to prevent a club loser.

• • •

Tomorrow's Problem

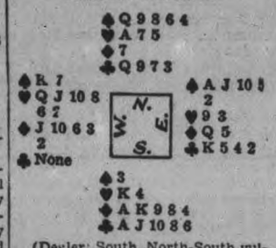

(Dealer: South. North-South vulnerable.)

What is South's safest play to make his 5-Club contract, the heart Q being the opening lead?

SALLY'S SALLIES

Before marriage, many a man is ready to lay down his life for the girl of his choice—after, he'll not willingly lay down his newspaper.

Key To A Murder

JERUSALEM, Sept. 1—(CP-Reuters).—A British army rifle which came to Palestine some 20 years ago was found by a party of British troops searching a Bedouin encampment near Bethlehem for hidden arms. The search was a sequel to the murder Aug. 13 of Captain John Scott Howy, Royal Engineers. On the butt of the rifle was carved the words "Royal Scotts."

Finally Got Him

VALPARAISO, Ind., Sept. 1 (A. P.). — Farmer Anthony Kalvaliska drove across a road with a load of cornstalks. A Chicago motorist struck his wagon, threw him off, and hurt his horse. Several hours later Kalvaliska drove across the same road again with a load of cornstalks. A Chicago motorist struck his wagon, split it, and killed his horse.

DONALD DUCK — By Walt Disney

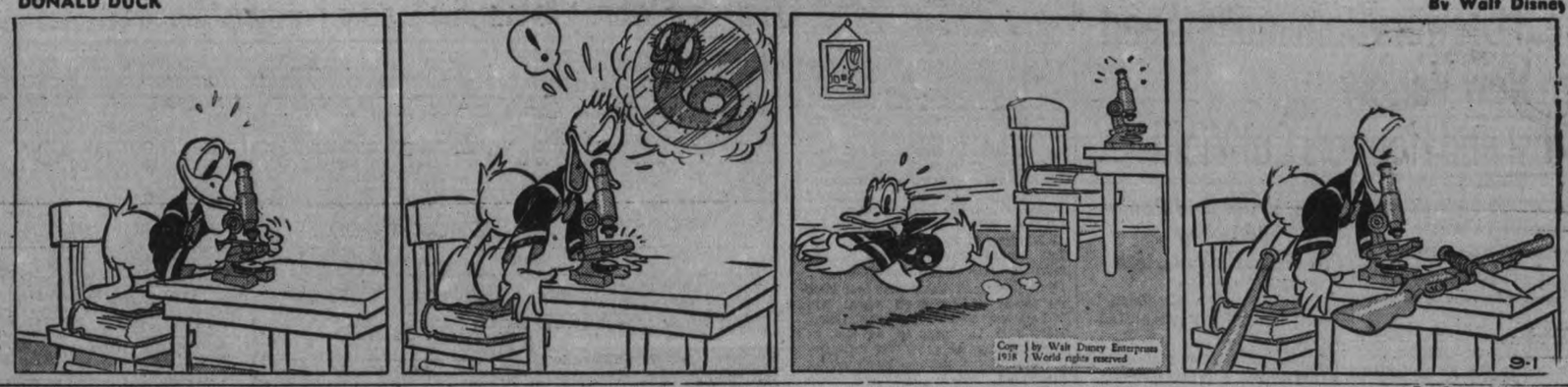

TILLIE THE TOILER — By Russ Westover

HENRY — By Carl Anderson

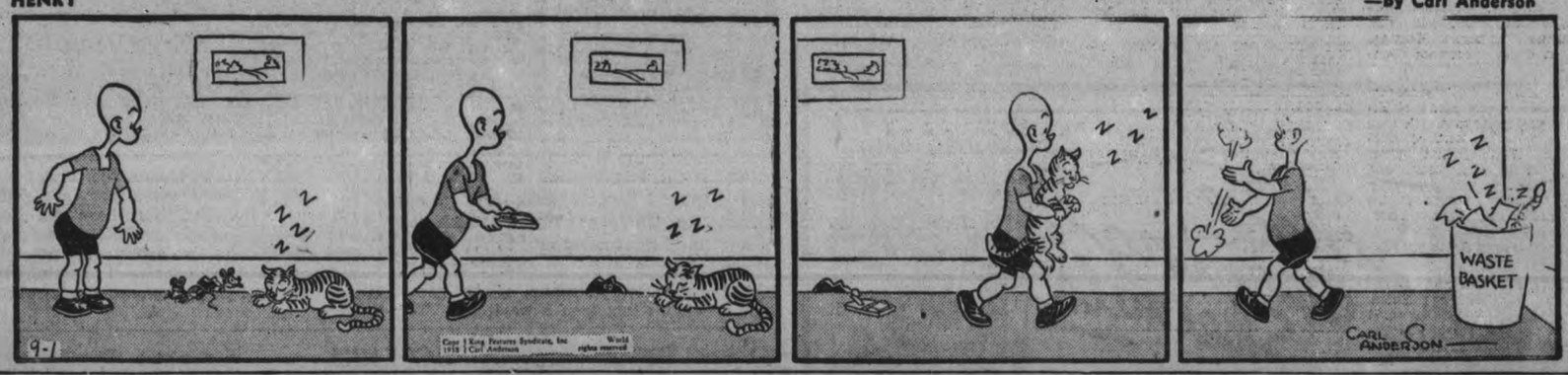

BRICK BRADFORD — By William Ritt and Clarence Gray

MUGGS AND SKEETER — By Wally Bishop

BRINGING UP FATHER — By George McManus

THE GUMPS

Wheat Growers Demanding Seed From New Variety As Rust and Hoppers Cut Yield

175,000,000 Bushel Crop Is Expected In West Thatcher Yielding Well

By ANDY McDERMOTT
Central Press Canadian Correspondent

REGINA Sask., Sept. 1.—Saskatchewan today is busy with the harvest, the first in five to nine years of drought. It will not be the harvest that June's miles of waving green promised—rust and grasshoppers have seen to that.

But Saskatchewan really hopes to harvest 175,000,000 of the 300,000,000 bushels she hoped for. Whether she will or not will be known sometime in late September, when tractors will stop their cough and chatter, threshers their hum, combines their whirr and the roar of the freight trains headed to eastern and western points will decrease.

But as every farmer threshes—or every farmer that has a crop to thresh—over and over in his mind today goes the refrain: "Next year I plant a rust resisting wheat."

Thatcher Yielding Well

That is the biggest lesson the Saskatchewan farmer got out of the 1938 nightmare. The death knell of the beautiful, bountiful Marquis and Reward wheats have been sounded. Rust, tiny spores that floated in on hot, vagrant breezes from across an international border they care nothing for, turned anticipated 40-bushel-to-the-acre fields into brown stained stalks that yielded only three to seven. Like an electric shock the word went through the countryside: "Thatcher isn't rusted! It will go to 30—35 bushels to the acre! Apex and Renown have beaten the rust too—and the early planted stuff is even outwitting the grasshoppers!"

Everywhere farmers met one another and predicted next year they would invest in Thatcher, Apex or Renown seed. Mostly they just thought of Thatcher, it was the best known.

Those three wheats, new words and brands to most farmers in the last two years, are the rust-resistant varieties developed by the Canadian government's special anti-rust laboratory. From a few bushels a few years ago there has grown more and more seed until, according to Manley Champlin, of the field husbandry division of the University of Saskatchewan, at Saskatoon, there cannot help but be sufficient stocks of rust-resistant wheast next spring to meet the requirements of all farmers in the rust areas...and that means three-quarters of the province's wheat growing area.

But there are many who fear that too much of the good wheat will find its way east to the Great Lakes ports and the sea, to be lost as seed. Demands grow for opening of government storage elevators at Saskatoon, Moose Jaw and even Churchill to hold seed.

Farmers are madly scrambling about in their districts trying to arrange for purchase or trade in order to get Thatcher wheat for next year. It is freely predicted the Thatcher will bring as high as $2 a bushel next spring, yet farmers who must sell at the elevators today in order to get money enough to live can only obtain 63 cents for it. But most of those who have any are trying their best to hold it.

Early Varieties Helped

Added to the farmers' desire to get rust resisting wheat is the knowledge that early planted varieties of this wheat proved too tough for even the grasshoppers this year. The 'hoppers, descending on the whole southern part of the province in a plague such as never seen before, ate their way through an estimated $20,000,000 to $25,00,000 worth of wheat—nearly double the amount damaged in any previous year. They stripped Reward wheat fields to the stems, chopped oats off like scythes, and took what Marquis the rust forgot.

They even cut into late-sown Thatcher wheat fields. One of the Regina plains areas biggest power farmers, who counts his fields by sections not acres, estimated the 'hoppers ate 15,000 bushels of his $1.50 a bushel Thatcher.

Complicating everything, the 'hoppers were so numerous they got into the combine threshers and the threshing machines, were chopped up and mixed into the grain. It meant a cut in the wheat grade so many farmers had to invest in expensive cleaning machinery or spend considerable having their grain cleaned. Manufacturers could not keep up to the demand for cleaners.

Not quite so well known as Thatcher the Apex wheat, developed by the University of Saskatchewan, may become even more in demand than Thatcher.

Says Marquis Doomed

Hon. W. R. Motherwell, one-time federal minister of agriculture, from his prize farm at Abernethy, Sask., has come out to join the popular swing to rust resisting wheats. "When a westerner's whole life, the well-being of his family ,and the entire trade of this province depend almost wholly on wheat, the farmer has no option but to buy the wheat that will bring him a return. Marquis must be forgotten. It was a good wheat, a grand wheat, one that really made this province the bread basket of the world. But it could not stand rust, so, like the worn-out farm horse, away with it! We must advance."

And now, with rust no longer a bogey ,everyone's eye in the west turns to the entomologist to solve the next major problem—elimination of the grasshopper. Already there is a growing movement to have the federal government set up a special laboratory to deal with that problem just as a laboratory turned to defeat rust.

Time alone can tell.

Love, Wine And Ponies O.K.'d By Wifey For Hubby's Vacation

London, Sept. 1.

RON WHYTE of South Australia is on vacation here and is going to have a good time—his wife has given a written permit to do so.

"This is to certify that I, Jackie, the legally wedded wife of Ron Whyte do hereby permit my husband to go wherever he pleases, drink when he pleases and whatever he pleases, and I furthermore permit him to keep and enjoy the company of any lady he sees fit, as I know he is a good judge. I want him to back horses and enjoy life in this world, for he will be a long time dead."

Thatcher Wheat Brings Smiles To Farmers' Faces

Their wheat crops cut by rust and grass-hoppers, Saskatchewan farmers are turning to Thatcher wheat, which has proved itself most resistant to the rust which destroyed other varieties. Hon. A. P. McNab, lieutenant-governor of the province, smiles at top from a waving field of Thatcher. It is Thatcher, too, that brings the smile to the farmer's face (at LEFT)—his crop is No. 1 Northern hard and going 30 bushels to the acre. At RIGHT two crews fork the sheaves into a threshing machine, proving that the more modern combine has not yet completely displaced the threshing gang.

Shorts 'So Darn Short' Leamington Worries

LEAMINGTON, Ont., Sept. 1.—(CP).—Women's shorts were "getting so darn short" that many citizens complained, Mayor Dan Kennedy said to-day in regard to action to ban shorts on streets on this Essex county town. Council passed a ruling Monday giving police committee power in the matter.

"I like to look at women as well as anyone else," Kennedy said. "I don't care how they look, but people are complaining—and there are lots of complaints."

Despite a sign at Seacliffe Park on Lake Erie warning bathers not to appear above a certain point in bathing suits, women and young girls were also parading about Leamington streets in swimming attire, Kennedy added. He said that, generally, women's summer styles on Leamington streets were conspicuous because "they are getting them whittled down pretty fine."

PIONEER UNIT IN CHICAGO

The first air-conditioning unit installed in the United States, a cooler for a Chicago hotel, still is functioning.

HOW TO MAKE ICED TEA

Infuse six heaping teaspoons of Salada Black Tea in a pint of fresh, boiling water. After six minutes strain liquid into two-quart container. While hot, add 1 to 1½ cups of granulated sugar and juice of 2 lemons, strained. Stir well until sugar is dissolved, fill container with cold water. *Do not allow tea to cool before adding the cold water;* otherwise liquid will become cloudy. Serve with chipped ice.

"SALADA" ICED TEA 722

"Kellogg's RICE KRISPIES beat any alarm clock!"

• That's the sound that gets them up—hungry! Children eat Kellogg's Rice Krispies without coaxing—and come back for second helpings! Because these tasty bubbles of toasted rice are so crisp they crackle out loud in milk or cream!

Rice Krispies are always ready to serve. Sold by all grocers, served by restaurants. Made by Kellogg in London, Ontario.

No. 47-C-1938 40x5—10 inches—Newspapers—Canada 12545

SPECIALS ON SALE THURSDAY, FRIDAY, SATURDAY, SEPT. 1 - 2 - 3

Thousands of children will be starting a new job in a few days—the job of building a sound mind and a robust body. The wholesome quality of Red & White foods will furnish the energy for happy boys and girls who start back to school this month. ... .

The RED & WHITE FOOD STORES

BAPTISTE PEA SOUP 2 Large 2½ Tins 19c

FIVE ROSES FLOUR 98 lb. Bag 3.09 24 Lb. Bag 89c

ICED MARSHMALLOW BISCUITS 2 Lbs. 34c

RED ROSE.. SALMON 2 Large Tins 19c

LIBBY'S PORK & BEANS 2 28 oz. Jumbo Tins 23c

BLUE GOOSE ORANGES - Doz. 29c

IVORY STARCH - 2 pkgs. 25c
LUX SOAP FLAKES L. pkg. 24c
GOLD MEDAL FLOOR WAX - 1 lb. can 25c
KOLONA COCOA 1 lb. bag 17c
SUPREME BROOMS—5-String - - 39c

OLD DUTCH Goes further, doesn't scratch because it's made with SEISMOTITE 2 tins 19c

Canned Foods

BRUNSWICK SARDINES 4 tins 19c
HEREFORD CORNED BEEF - tin 14c
TODDY - 16-oz. tin 39c
ROSEDALE Asparagus Cuttings 2 TINS 25c
STRONGHEART Dog and Cat Food 2 TINS 19c
GLACIER Sardines - 2 tins 17c
Crisco—1's tin - 24c
Libby's PORK & BEANS - 2—21-oz. tins 17c

FREE $1000 A WEEK and 25 Northern Electric RADIOS EVERY WEEK for 6 WEEKS CANADA ONLY OXYDOL L. pkg. 25c

Keen's Mustard ¼'s 27c ½'s 50c
PLUM JAM - - 32-oz. jar 23c
FRUIT COOKIES - 1 lb. 15c
JELLY BEANS - - 2 lbs. 25c

QUICK Quaker Oats L. pkg. 24c
AUNT MARY'S KRUN-CHEE GRIND Peanut Butter 17-oz. jar 20c

ALL RED & WHITE STORES CARRY A FRESH STOCK OF FRUITS & VEGETABLES

COE HILL

Among visitors at the home of Mr. and Mrs. Albert Urbach are: Mr. and Mrs. Fred Brooks and family, Marjorie and Bruce of Windsor; Mrs. Wm. Moxon and family Jack, Stanley, Donald and Dorothy, of Windsor; Mr. Stewart Paddon of St. Thomas; Miss Betty Orr of St. Thomas, and Mr. John Armstrong of Toronto, also Mr. and Mrs. L. Lumb of Windsor.

Messrs. Lorne Wicks of Cameron, Everett of Fenelon Falls and Paul of Peterborough, spent the weekend visiting their parents, Rev. and Mrs. F. Wicks.

Mr. Earl Cairns of Hybla, spent Sunday at the home of Mr. and Mrs. William Cairns.

Misses Irene and Dorothy Spencer of Oshawa spent the weekend in the village.

Messrs. Bert Caldwell, Gilbert Dorey and Arthur Smith, left Wednesday to spend a few days at Quebec.

Mr. Carman Bronson and Hugh Urbach spent Thursday in Peterborough.

HAVELOCK

Mr. and Mrs. Douglas Laing, of Sudbury, are visiting the former's mother, Mrs. James Laing.

Mrs. R. F. Covert, Miss Helen Covert, and Miss Muriel Quinn spent last week in Omemee, the guest of Mr. and Mrs. D. Deyell.

Mr. William Rose, of Toronto, spent the weekend with his mother, Mrs. W. Rose.

Miss Betty Deyell, of Omemee, is the guest of Miss Helen Covert and Miss Muriel Quinn this week.

Mrs. A. Anderson spent a few days last week with her sister, Mrs. Harry Jewett at the latter's Trent River cottage.

Mr. Francis Voyer, of Peterborough, spent Sunday with his parents, Mr. and Mrs. F. Voyer.

Mr. and Mrs. H. W. Roche and daughter, Miss Marguerite Roche, are in Toronto this week attending the Exhibition.

KEENE

Miss Zetta Wood of Peterborough, has returned after visiting Mr. and Mrs. Alfred Fletcher.

Mr. C. Robins and family of Peterborough, have taken up residence in the village.

Mrs. J. Blakely of Willongby, Cleveland, is visiting Mrs. Marshall Weir.

Those vacating at the Bolin cottage on Shanty Shores are Sister Lenora, Sister Mary Lourds, Louise Shlindwine, Mrs. Francis and Mr. H. Grull of Pennsylvania.

Mrs. Ira Sanderson, of London, has been visiting Mr. and Mrs. William McNevan recently.

At the annual meeting of the Keene Upper Cemetery committee Monday evening, Mr. Frank Brown was elected caretaker and Mr. Gilbert Howson secretary treasurer, to whom all accounts must be paid.

THE CANADIAN DEPARTMENT STORES LIMITED

The first Stop is the C.D.Shop on the way BACK to SCHOOL

Specials and Real Values from All Departments

School Going Footwear

School Boots
Made from black kip leather with sewn and nailed composition soles that looks like leather, and gives excellent wear.
Sizes 1 to 5½ 1.89
11 to 13 ..... 1.79
8 to 10½ 1.49

Sturdy Oxfords
Made from calf leather with leather soles and rubber heels. Strongly constructed and good looking, black only.
Sizes 1 to 5½, pair .. 1.79
Sizes 11 to 13. Pair 1.59

Misses' Oxfords
Made of calf leathers with welted leather soles and rubber heels. Strongly built and yet light and dressy.
Sizes 11 to 3. Pair 1.29
—Main Floor, C.D.S

Look! The 2nd in the series of Weekly Specials
Tailored Lace Curtains
See how little it costs you here to dress up your windows. Attractive cotton tuscan lace curtains, tailored border down side and across bottom. Floral design down side. Each curtain 45" wide 2¼ yds. long. Special, pair 1.19
—Basement, C.D.S.

GIRLS' WOOL CREPE-CORDED VELVET AND BELGIUM PLAID DRESSES
Sizes 7 to 14X Years, Each 1.95 and 2.95
Sizes 2 to 6 Years, Each 1.79
Trim tailored Frocks, so smart for school wear. Little girls of 2 to 6 years in plaids of cotton and wool, self dress or zipper fastening style, 7 to 14x year sizes in various styles, pleats, button and collar trims. Mothers! See this group and save.
—2nd Floor, C.D.S

In the Piece Goods
REMNANTS
A grand assortment of useful lengths in rayon, silks, prints, flannelettes, woollens, cottons, etc. Come early for choice. Lengths run from ¼ to 5 yds. pieces. Widths from 26" to 54". Friday Bargain, each .. .10 to $5
—2nd Floor, C.D.S.

Boys' 7-8 Length Knicker Hose
Hose from ribbed wool, reinforced in heel and toe, with cotton, for extra wear. All have Lastex tops. Colors, sand, blue, grey. Sizes 7 to 10 years. Special, pair ..... .39
—Main Floor, C.D.S.

Girls' Black Sateen Bloomers
The popular type for gym wear. Roomy cut from strong black sateen.
Sizes 2 to 16 yrs. .19 Heavy quality Sizes 8 to 14 yrs. .49
—2nd Floor, C.D.S

Misses' Reg. 3.98 Sport Jackets
Smartly tailored jackets, from boulevard (rayon and cotton) crepe fitted back, single breasted style, long sleeves. Colors, pearl grey, rust, beige. Sizes 14 to 20. Each 2.98
—2nd Floor, C.D.S

EXTRA SPECIAL!
Child's Sturdy Cotton Stockings
Get a supply of these Friday and save. Firmly knit from cotton yarns in beige color. 2-1 rib. Sizes 6½ to 9½ ..... 2 pair .25
—Main Floor, C.D.S.

SPECIAL WOMEN'S
Rayon Silk Umbrellas
Covers of durable rayon silk, in fancy patterns. Some plain colors with fancy borders. Various handle styles. Navy, black and brown. Special each 1.69
—Main Floor, C.D.S.

THE CANADIAN DEPARTMENT STORES LIMITED

Tomorrow
FAIR; SOME WARMER.

The Peterborough Examiner

Last Year
MAXIMUM 93 - MINIMUM 66

VOL. LXXX, No. 205 PETERBOROUGH, FRIDAY, SEPTEMBER 2, 1938 ★ PRICE THREE CENTS

Thugs Kidnap Rancher's Wife At Coast

Leave Husband Bound With Order For $15,000 Ransom

YUBA CITY, Calif., Sept. 2—(AP)—Two masked, roughly dressed young men kidnapped Mrs. W. R. Meeks, 55-year-old wife of a wealthy Sutter County rancher, from her home early today for $15,000 ransom, Sheriff Bert Ullrey reported.

Meeks said the kidnappers, one of them threatening him with a pistol, forced their way into his home shortly before midnight, bound both him and his wife and then ransacked the house.

They fled with Mrs. Meeks, in her husband's automobile, leaving the 58-year-old rancher bound hand and foot on his living room floor.

As they were leaving the house the pair stood over Meeks and demanded the ransom. He said they told him:

"We'll contact you in a couple of days for that fifteen thousand."

Notified of the kidnapping by the Associated Press, Federal Bureau of Investigation Agents left for the scene early today to join Sheriff's officers and the State Highway patrol.

It was the first kidnapping for ransom in northern California in nearly five years.

Manion Advises Better Planning

HALIFAX, Sept. 2 (CP). — Solution of Canada's economic problems requires planning by governments, Hon. Dr. R. J. Manion, national Conservative leader, said here last night in the second of a three-speech tour of the Maritimes. Today he left for Charlottetown, P.E.I.

Dr. Manion for the second time in two nights declared he would not be guided by advice from those who would have the Conservative party stand still. The party must stand for essential social and economic reforms if it were to justify itself. Along those paths, his leadership would take it.

"I am not suggesting planning as we know the word in Italy, Germany or Russia," he said. "I mean a methodical effort to give greater justice, to preserve our institutions, not to curtail our liberties. I am advocating no 'ism except good decent Canadianism."

Research into marketing problems and the greater use of the nation's resources would be planning. The troubles of Nova Scotia's fishermen might be alleviated. The spread in price between what the fishermen received and what the consumer paid is too great.

"It is a condition that must be corrected even if we have to jettison some machines," he said.

Third parties accomplished nothing in Canada, said Dr. Manion, in asking the Nova Scotia miners, who recently decided to affiliate to the Cooperative Commonwealth Federation, and others to look over the ercord of Canada's smaller political groups. Reform would come easiest from within one of the old parties.

Sidney Back Rewed

NEW YORK, Sept. 2 (A.P.). — Sylvia Sidney, the movie actress, and her new husband, Luther Adler, returned from England yesterday on the liner Champlain. They were married three weeks ago in London, where Adler was playing in "Golden Boy." Sylvia Sidney will stay here for the filming of the Works Progress Administration theatre show, "One Third of a Nation." She is the former wife of Bennett Cerf, publisher.

We Don't Know

WAYNESBORO, Va., Sept. 2—(A. P.). — Someone hurled a rock through the window at Fishburne & Sons' drug store. Hundreds of persons, eyeing the splintered glass, asked hundreds of questions. So the firm finally posted this sign above the hole: "We do not know who broke the window."

$10,000 Bet To See Race of Robert E. Lee Re-enacted Up Mississippi in Spring

St. Louis, Sept. 2.

A RIVER BOAT race with all the color and frills of the historic fight between the famous Robert E. Lee and the Natchez in 1872 is to be staged over the same course, New Orleans-to-St. Louis, early next spring.

It will be for a $10,000 purse—just a friendly bet—and an effort to smash the Robert E. Lee's record of 90 hours and 20 minutes. The distance is 1,154 miles.

The contest will put the fastest steamer on the Mississippi River, "The City of St. Louis," against the fastest river boat on the Pacific Coast, "Delta Queen," pride of the Stockton-San Francisco run.

All this became known today when Commodore Edward Koenig, owner of the steamer, City of St. Louis, announced his challenge had been accepted by the Delta Queen owners of Stockton, Calif.

Hitler and Henlein In Accord On Sudeten Question After 2-Day Conference

Berlin Heads Hint Dictator May Propose Internationally-Run Vote In Area; Runciman Reported Back Of Henlein Visit

BERCHTESGADEN, Germany, Sept. 2 (CP Havas))—"Perfect harmony" exists between Chancellor Hitler and Sudeten German leader Konrad Henlein on the Czechoslovak situation, an official communique announced today.

The official announcement said Hitler and Henlein had found themselves in complete agreement in their views of the crisis arising from the deadlocked Sudeten German-Czechoslovak autonomy negotiations.

Henlein left Berghof, the chancellor's villa, after a luncheon with Hitler which was attended by Foreign Minister Von Ribbentrop, and Marshal Herman Goering's aire-de-camp General Von Bodenschatz.

The communique made it clear Henlein had come to see Chancellor Hitler at the request of Viscount Runciman, unofficial British mediator in the Czechoslovak crisis. It said the peer had desired that his views on a possible Czechoslovak settlement be communicated to the Reich chancellor by the Sudeten German leader.

The communique read:—

"The fuehrer and chancellor received this morning at Obersalzberg Konrad Henlein who in compliance with Lord Runciman's request outlined to the fuehrer the negotiations between the Praha government and the Sudeten Germans.

"The fuehrer followed with the greatest interest the declarations of Henlein and at the end of the conversations it was noted that there was perfect harmony in their opinions on the present situation.

"Henlein, who was Chancellor Hitler's guest at luncheon, left Obersalzberg this afternoon."

A Vote on the Question

BERLIN, Sept. 2—(CP-Havas)—High Nazi political circles to-day asserted Chancellor Hitler may propose an internationally-controlled plebiscite to settle the conflict between the Sudeten Germans and the Czechoslovak Government.

They said the matter was being considered during conversations between Hitler and Konrad Henlein, Sudeten German pro-Nazi leader, at the Fuehrer's Berchtesgaden retreat.

Observers recalled that in the Saar Plebiscite controlled by the League of Nations the Nazi Regime won an overwhelming vote from the Saarlanders and the territory was annexed to Germany.

It was indicated the line of argument in favor of the Plebiscite was that negotiations had proved futile and that there was no outlet from the deadlock but to allow the Sudeten Germans to decide their own fate at the pools.

Political circles felt Germany has not the least doubt as to the outcome of such a Plebiscite and would welcome international control.

Other Questions To Handle.

It was of great importance, said this spokesman, that the Czechoslovak question be solved, and promptly because "England, France and Germany have bigger and more important questions to handle, but each time statesmen get together, the Czechoslovakian question emerges and disturbs all efforts of work for the benefit of all Europe."

(Britain and France have feared that Germany might force a war in aiding the Sudeten Germans. Germany is known, however, to

(HITLER AND SUDETEN)
(Continued on Page 8, Column 4)

Italian Schools Are Closed To All Jews

ROME, Sept. 2 (AP)—The Italian government to-day excluded Jews from State-recognized schools, universities and all academies, institutes and associations of science, arts and letters.

The decree, announced after a meeting of the cabinet, imposed the first restriction on the participation of Jews in the life of the nation since the expulsion, ordered yesterday, of foreign Jews coming to Italy since 1919.

To-day's decree applies to both teachers and students.

Jewish graduates of secondary schools may continue studies in universities "in a transitory manner" the decree said.

That was the only exception. The enrolment of Jewish students in any grade of an educational institution recognized by the State was otherwise forbidden.

The curtailment of cultural activities of Jews was expected in further restrictions which, the decree indicated, would be imposed by the Fascist Grand Council when it meets Oct. 1.

U.S. Forms Fleet For Atlantic

WASHINGTON, Sept. 2.—(AP)—The United States Navy is designating 14 warships as an Atlantic squadron, giving the east coast its first organized sea force in nearly seven years.

The new squadron becomes effective September 6 under command of Rear Admiral Forde A. Todd. It will consist of seven cruisers and seven destroyers.

The Navy announced last night this would be a temporary arrangement to prepare for general manoeuvres next year, and to visit "such ports as are designated." No ports were named.

The general manoeuvres will bring the main fleet of about 150 warcraft from the Pacific to the Atlantic for war games involving defence of the Panama Canal. The fleet was moved to the Pacific during the 1931-1932 Sino-Japanese crisis and has remained there except for a visit to New York in 1934 for a presidential review.

The 14 ships in the new squadron were completed only recently and had been assigned to the main fleet in the Pacific. The order left the way open for speculation whether a revision of defence strategy was in prospect and whether European tension influenced the decision.

Construction of several new ports is planned by Turkey.

Britain Feels Poles Out On War Plans

Desire Neutral Policy, Think She'll Wait Try To Pick Winner

LONDON, Sept. 2—(AP)—Great Britain was understood today to be seeking a new understanding with Poland in what was interpreted in some quarters as an effort to persuade Germany to adopt a policy of moderation in Central Europe.

A pro-British or neutral Poland, informed quarters felt, would be invaluable to the Anglo-French cause in any dispute with Germany.

This was thought to be the main reason for recent visits of the British charge D'affaires to Colonel Joseph Beck, Polish Foreign Minister, in Warsaw, and the visit Wednesday of the Polish charge D'affaires to Viscount Halifax, Foreign Secretary.

Wedged between Russia and Germany, Poland would be in a difficult position in any major European conflict, it was pointed out. Poland has a 10-year friendship agreement with Nazi Germany, but belief was expressed in informed London quarters that the main Polish hope in a war would lie in choosing the winning side.

No Saturday Surprise

The London Press seemed somewhat more confident Hitler was not preparing a "Saturday surprise" for this week-end. General opinion seemed to be the German Chancellor would permit Czech-Sudeten German negotiations to resume but with some reservations.

The urgency of the international situation has stirred British Labor leaders. The General Council of the Trades Union Congress and the National Executive of the Labor Party will meet Wednesday in Blackpool with executives of the Parliamentary party. It was suggested they might ask for an early meeting of the House of Commons.

Robert Boothby, Conservative member of Parliament, wrote a letter to the Daily Telegraph (Conservative) advocating a formal and immediate consultation among Britain, France and Soviet Russia on the Czechoslovak situation. He suggested also that "the President of the United States be kept informed of any decisions that may be jointly made."

Operates Own Farm

Oldest active farmer in all Durham county and one of the oldest in Ontario is William Anderson, 81, shown at LEFT who operates a 100-acre farm with the sole aid of his brother Harry, 72, at RIGHT. Their farm is situated on the outskirts of Janetville. They have lived on it for the past 55 years. (Examiner Staff Photo.)

Davis Dismissed In Surprise Move

NEW YORK, Sept. 2 (A.P.). — Defence counsel in the racket conspiracy trial of James J. Hines caused surprise to-day by dismissing J. Richard (Dixie) Davis, a star witness for the State and the man who "put the finger" directly on Hines, without asking a question beyond yesterday's five-hour cross-examination.

"No further cross-examination," Defence Attorney Lloyd Striker said crisply as court convened.

District Attorney Thomas E. Dewey, taken aback at first, said he also was finished with the witness.

Thus the dapper Dixie, 33-year-old former "kid mouthpiece" of the multi-million dollar Dutch Schultz "policy empire," disappeared from the courtroom drama after one of the shortest cross-examinations of a major witness for the prosecution.

With Davis gone, his story against Hines, a Tammany District boss, was virtually unshaken.

Lindbergh Leads U.S., Czech Officials Merry Chase At Praha Field

Praha, Sept. 2.

COLONEL Charles A. Lindbergh entertained Praha with unexpected airplane stunts today when he landed here from Olmuetz, where foggy weather had held him overnight.

As he was taxing after landing here with Mrs. Lindbergh, the flier twice raced his plane across the field with four automobiles bearing Czechoslovak and United States officials in pursuit.

Without lifting his plane, Lindbergh managed to evade about 500 Czechoslovaks who broke through a small police guard and chased the plane with bouquets and presents.

Durham's Oldest Active Farmer Operates Own Farm At Age Of 81

(By Staff Reporter)

JANETVILLE, September 2. — Oldest active farmer in all Durham county, and one of Ontario's oldest for that matter, is William Anderson, 81, who operates a 100-acre farm on the outskirts of Janetville. He has no help other than his brother Harry, who is 72.

"I've never been sick in my life," is Billy Anderson's boast. Robust, tanned, with a handclasp like taut steel, he says he is as vigorous now as he was a quarter of a century ago and he hopes to continue as much longer.

He and his brother work about forty acres of land, lease the remainder in pasture. Together they do all the farm work—tilling and planting and harvesting and feeding their live stock—and on top of that Billy does all the housework. He even cooks the meals.

These men know no reason for their robustness other than that they started to work young and have never got out of the habit of it. "I've been ploughing ever since I was a litte gaffer no higher than the plough handles," said Billy.

Thursday afternoon Harry Anderson was away when an Examiner reporter called at the farm. "He went to Bethany yesterday and he isn't back yet," said Billy. 'I guess he's taking a few holidays." But Harry came back before the afternoon was out—driving a horse and buggy.

The two Andersons have lived in the vicinity of Janetville all their lives, are sons of pioneer settlers in that district. They have lived together on their present farm for the past 55 years. Billy's wife died two years ago and his daughter is away in Toronto. Harry has lived there all that time.

They were born a mile east of Janetville of Irish-Canadian parentage. The McGills came in 1832 and "father sailed from Ireland in 1847," said Billy. Only two houses in all the Janetville of to-day were the same as when he was a boy. "Most of the houses then were shacks, but it was a good sized village at that," he said.

The Andersons' farm is not going to rack and ruin because it is cared for by two old men. On the contrary there are flowers planted all about the house and the entire farm has an air of neatness about it as though it were receiving gentle care from a matser who had long ago learned to love it.

Mexico's cotton industry may have a 34-hour week.

Spy Executed

BERLIN, Sept. 2.—(AP).—Ernst Weisser, 36, was executed today for spying into State secrets and theft. The People's Court sentenced him to death June 16. For the first time in the history of the court, the exact nature of the offence was revealed, as Weisser was accused of stealing the mechanism of the latest German development in munitions with the intention of selling it to an unnamed foreign government.

German, Italian Films Split Highest Award

VENICE, Sept. 2—(CP-Havas).—Over the protests of the British and United States delegates, the highest award for 1938 motion pictures—the Mussolini gold cup—has been given by the International Film Festival's Jury to a German and an Italian film.

Walt Disney's fantasy "Snow White and the Seven Dwarfs" was awarded the grand trophy "Hors Concours"—outside of competition—because of its special character.

The Mussolini cup was divided yesterday between the German film "Olympia"— a documentary review of the 1936 Olympics—and the Italian motion picture "Luciano Serra Pilote," directed by Premier Mussolini's son Vittorio.

Neville Kearney, the British representative, and Harold Smith, the United States delegate, resigned from the jury in protest against award of the Mussolini cup to "Olympia."

Two cups donated by the Italian Fascist party were awarded to "the adventures of Tom Sawyer, a United States film ,and an Italian picture on the life of Giuseppe Verdi.

The Volpi cup for the best performances—given by Count Giuseppe Volpi of Italy, who presided at the Festival—was awarded to Norma Shearer, native of Montreal, for her portrayal of Marie Antoinette in the picture of the same name and to Leslie Howard for his acting in the British film "Pygmalion," based on George Bernard Shaw's play.

Sisters Play With Death—One Hurt In Fatal Crash—Other Saves A Man

LONDON, Ont., Sept. 2 (C.P.).—Less than 12 hours after 26-year-old Willa Culbert of Lucan, Ont., heroically pulled a man from a flaming car, her younger sister Eva was injured early to-day in another automobile accident in which a man was killed and two other persons injured.

The older Culbert girl was driving along the highway at nearby Centralia when she came upon a ditched and blazing automobile driven by Joseph Carruthers, 42-year-old Parkhill district farmer. The girl switched off the motor and pulled Carruthers from the machine. Carruthers was taken to hospital where his condition is serious.

Eva Culbert was injured shortly after midnight when a car in which she was a passenger failed to negotiate a curve. Fred Rumsey of London, a telegraph operator, was killed when the car hit a tree. Miss Culbert, Jack O'Keefe of London, and Ellen Austin of London were injured. Miss Culbert's condition was reported as serious. Rumsey died in the ambulance on the way to hospital.

The accident in which the 23-year-old Miss Culbert was injured occurred on the highway just outside of London.

St. Gregoire Mourns After Slide Kills 4

ST. GREGOIRE DE MONTMORENCY, Que., Sept. 2 (CP).—A sea of knee-deep mud holding part of the wreckage of two dwellings was all that remained today of a landslide that swept 250 feet down the steep cliff ove rthis little town of 3,000 and killed three women and a child.

The two buildings, housing 10 families and nearly 60 persons, were crushed early yesterday in the worst landslide in the history of the district, six miles east of Quebec on the St. Lawrence River and in the shadow of the flood-swollen Montmorency Falls.

The death-laden sweep of the hundred tons of rain-soaked earth and stone swept the foundations from under the buildings and left them a crumpled heap of splintered wood and broken plaster and brick. The wreckage yielded the bodies of the four victims within six hours after the tragedy struck at 4.30 yesterday morning.

The four victims were Mrs. Patrice Delisle, 30, whose husband was stunned by the falling debris, and a daughter of a few months, Gloriosa Lachance, 20, and Mrs. Corantin Audet, whose daughter of a day survived the crash.

The Weather

The Examiner's Barometer
6 a.m. - -29.45

Peterborough Temperatures

To-day:
6 a.m. - - 41
Night low - 41

Yesterday:
Highest - 75
Lowest - - 53

One Year Ago:
Highest - 93
Lowest - - 64

With six days in August recording maximum temperatures of higher than 90 degrees, the cool closing week lowered average marks to normal for the month. Registrations for three years follow:

	— August —		
	1938	1937	1936
Average daily max. temp. ...	84.4	87.6	81.3
Average daily min. temp. ..	59.8	60.3	54.9
Highest temp. ..	96.0	97.0	95.0
Lowest temp. ..	45.0	50.0	44.0
Rain (inches) ..	4.83	3.31	2.61

Weather Forecast

Lower Lake Region and Georgian Bay Bay — Light to moderate winds; fine; cool to-night. Saturday: Fresh south-west winds; fair, with a little higher temperature.

Northern Ontario — Partly cloudy and rather cool to-night and Saturday; probably light scattered showers in northern districts, with fresh south-west to west winds.

Ottawa and Upper St. Lawrence Valley — Moderate winds; fine; cool to-night. Saturday: Fresh south-west winds; partly cloudy; stationary or a little higher temperature.

Lake Superior — Fresh south-west to west winds; partly cloudy to-night and Saturday; probably light scattered showers in north portion; not much change in temperature.

Kenora and Rainy River — Fresh south-west to north-west winds; partly cloudy; probably scattered showers in north portion. Saturday: Mostly fair; not much change in temperature.

Manitoba — Fair to-day and Saturday; not much change in temperature.

Saskatchewan — Fair to-day and on Saturday, with stationary or a little lower temperature.

Alberta — Fair to-day and Saturday, with stationary or a little lower temperature.

Sun—Rises at 6.41 a.m.: Sets, 7.54 p.m.

Message Of Death

PONTIAC, Mich., Sept. 2—(CP)—A "writing" spiders of the type which came into prominence a couple of years ago, wove a message of death at the home of Russel Gortner here. The spider spinning a web on a rose bush, finished the words, "kill my—," but failed to complet the sentence. The design was nine inches long and a quarter-inch wide, Gortner said.

N.S. Distress No Fake Says Writer

Stories Too Moderate To Do Justice He Answers Premier

TORONTO, Sept. 2.—(CP)—Norman MacLeod, member of the Ottawa press gallery, last night made the following statement regarding criticism by Premier MacDonald of Nova Scotia of MacLeod's writings at "Rideau Banks" dealing with conditions in the eastern province:

Having regard to the conditions which I witnessed at first hand among the fishermen and miners of Nova Scotia, I now make the carefully considered statement in reply to Premier MacDonald that, in my opinion, the articles which I wrote were, if anything too moderate in their tone to do justice to the situation. In that respect, they stand in rather noteworthy contrast to Premier MacDonald's statement, which I cannot regard as anything other than an amazing document, which will yield its fullest measure of surprise and mystification to the people of Nova Scotia.

I did not overdraw the Nova Scotian picture. Neither, I am pleased to add of my own volition, did Mr. Harold Dingman, whose excellent articles I have read. And neither has Mrs. Evelyn Tufts, my other press gallery colleague, who has written extensively on conditions in the fishing and mining villages.

Like Mr. Dingman, I come under Premier MacDonald's condemnation for not having visited "a single government department nor a single government official to ascertain the facts." Like Mr. Dingman, I went to the fishermen and miners themselves. Similarly, if the parliament buildings were burning, I would not go down to the Ottawa fire chief's office for my story; I would go to the fire itself.

This One Was Right.

Premier Macdonald refers to my articles as being as inaccurate as my prophesies in the provincial general election in 1933 in which his government was returned to power. I covered that campaign and prophesied Mr. Macdonald's election. I well remember that fact because so often my predictions have failed to govern the subsequent results that the occasions on which I have been right are engraven in my memory.

I might say in conclusion that I have received a considerable correspondence as a result of my Nova Scotia articles from fishing, mining and other interests to which I attributed—along with provincial and federal government inactivity—responsibility for conditions existing. While some have sought to disclaim my reasoning in their case, none has contended that I exaggerated the distress which prevails.

My articles have been non-political. They were done to serve no ultra interest. What I wrote was simply my independent testimony as an eye-witness—testimony which Mrs. Tufts and Mr. Dingman, both competent and, I fully believe, impartial observers have strongly supported."

Urge South Ontario Try Reforesting

BOURGET, Ont., Sept. 2 (CP).—A general program of reforestation in the southern parts of Canada was forecast here last night by Roy Cameron, director of the Dominion Forest Service, mines and resources department, speaking at a banquet closing the first forestry field day in Prescott and Renfrew counties.

The time is coming when it will be cheaper to grow wood in the southern parts of the Dominion near the mills than to go into the north, cut the supplies and bring them to mills, he said. The program would mean the application of timber reproduction through reforestation and the low sand areas and poor farms near the mills would be put to productive uses in growing timber.

He said that one third of the timber making up Canada's lumber output in 1930 came from farmers' woodlots. Wood should be considered as another crop from the farms and an important feature of the national economy.

W. H. Porter of London, Ont., secretary of the Ontario conservation association, urged aggressive campaign for reforestation and said "the forests we have saved should be just symbols of what every farmer should be doing on his own farm."

Kennedy Holds U.S.-British Example Of Settlements As Tip To Europe

ABERDEEN Scotland, Sept. 2. (AP).—Joseph Kennedy, United States ambassador, gave Europe's leaders a tip today—to follow the example of Great Britain and the United States in settling their differences.

He expressed confidence that Anglo-American devotion to the principle of "good natured settlement" would "keep us out of war."

The ambassador spoke at a luncheon preceding a ceremony at the Cathedral of Aberdeen.

His reference was to settlement of British and American claims over Canton and Enderbury Islands in the South Pacific by which both countries decided to use them in common.

"Fighting, whether called war or not, and threats of fighting come from the impatience and inability of leaders to work out pacific settlements," Mr. Kennedy said.

"They are unwilling or unable to keep hold of the past while marching toward the future."

Mr. Kennedy made a plea for renewal of faith and spiritual courage in the world in his address at the church ceremony.

"It appear to me that we have come to a point where spiritual values have so declined in men that incentive is disappearing," he said. "We must reawaken the flame of faith and spiritual courage which has always enheartened men of right vision in the world's history."

The ambassador laid the cornerstone of a memorial to Bishop Samuel Seabury, who was consecrated Bishop of Connecticut Nov. 11, 1784, in Aberdeen. The ceremony at St. Andrew's Cathedral of the Scottish Episcopal Church marked the bond betwen the Scottish Episcopal Church and the American Episcopal Church dating from that time.

Serb Lass Weds 2nd Choice Hubby In Rush When Juggling Peeves Ottawa

MONTREAL, Sept. 2.—(CP). — Marko Oreskovich, husky driller in the McIntyre mine at Schumacher, Ont., married Anka Oreskovich, 19-year-old Serbian immigrant girl, here to-day after winning her freedom from a deportation order.

"I am glad," said the tall young bride in her brand new English. Immigration authorities at Ottawa lifted the deportation order when Oreskovich, who is no relation to his bride of the same name, satisfied them his desire to marry the girl was bona fide.

Anka came to Canada to marry another man, but changed her mind when she saw Oreskovich. Her betrothed, however, had posted the $250 bond required to allow prospective brides into the country, and the immigration department told Anka she would be sent back to Jugoslavia if she failed to marry the man who brought her here.

Marko, however, was not easily defeated. He appealed the deportation order ot Ottawa. When he told authorities he would go to Jugoslavia with her and marry her there if she was deported, the immigration department was satisfied.

Detained here since being brought from Timmins, Ont., last week, Anka walked out of immigration dete ntion qaurters a free woman to-day. Dressed in the white clothes she had purchased in Schumacher for her wedding, Anka went right to the Slovak mission where Father Felix C. Felicko married them in the Roman Catholic faith.

Central Bank For Eire Districts Opposed By Irish Bankers

DUBLIN, Eire, Sept. 2—(CP). — Irish bankers are opposed to creation of a central bank in the former Free State area, one of the recommendations of the Commission of Banking Currency and Credit.

The commission endorsed the advice of its predecessor in 1926 that there should be a central banking authority to watch monetary and finacial considerations and give counsel to the government generally. Some of the functions of a central bank are at present exercised by the Currency Commission but the Banking Commission considered the Currency Commission in its present form was not adapted to wider tasks of monetary responsibility.

Besides acting as a watch-dog on Government financial activities, the new central bank would take all necessary steps to maintain parity of the Irish pound in sterling. It was recommended that the wider responsibilities should be entrusted to a reconstituted currency commission, the name of which should be changed to denote authority the new body should exercise.

Irish bankers, although welcoming recommendations that they should have a greater say in financial policies, oppose the Central Bank idea. Lord Glenavy, for the Bank of Ireland, has pointed out that seven of the Irish banks operate throughout the whole 32 counties of Ireland, an arrangement, he claims, is wholly beneficial to the general public. If a central bank in the 26 counties tried to introduce different principles from those now operating in Ireland as a whole it might prove impossible in a short time for banks to continue to do all-Ireland business.

Hog Quotations In Peterborough

FRIDAY, SEPTEMBER 2

Canada Packers quote:

Hogs. — Live (delivered), $9.15; dressed weight, $12.10.

No. 1 sows, 3c off bacon prices.

Cream—No. 1 (off truck) 23c; No. 1 (delivered), 24c.

Special, 2c per pound premium.

Butter.—Printes No. 1, 24½c; No. 2, 23½c; Solids, No. 1, 23½c; No. 2, 22½c.

Eggs. — Large, 26c; medium, 24c; B grade, 19c; C grade, 17c.

Dealers Quote:

Grain prices (new crop). — Fall wheat, 50 to 55c; barley, 40 to 45c; rye, 35c; oats, 25 to 30c.

Farmer Is Killed

WELLAND, Ont., Sept. 2 (CP).—John Jones, 76, Thorold township farmer, was killed last night when thrown under the wheel of a tractor which he had hitched to a team of horses. The horses started suddenly and Jones was pitched under having his head crushed.

Hitler Views Defences

This map shows the journey which Herr Hitler made to inspect German defences from the Netherlands to the Swiss border. The fortifications are outlined in black on the German side while opposite is the French Maginot line. Hitler made appearances at Kehl and Basle while French troops, in exceptionally large numbers, were manoeuvring on the German and Italian frontiers as indicated by circles.

Textile Strike Worries France

PARIS, Sept. 2.—(AP).—A strike of 14,000 textile workers in Amiens to-day added to the problems faced by the French cabinet already perturbed over the International crisis and workers' opposition to lengthening the 40-hour week.

Protesting against proposed pay cuts ranging from 11 to 19 per cent, the Amiens employees refused to begin work and occupied several large factories. Company representatives said the reductions were necessary to keep the plants running.

At Lille 800 muncipal street car emplcyees refused to begin service. Residents were forced to walk to work. The dispute concerned the

(TEXTILE STRIKE)
(Continued on Page 8, Column 4)

LOVES HIS SNUFF

WEIMAR, Germany—(CP). — A 65-year-old tailor near this Central German town claims a record for snuff-taking. So far he has used 770 pounds and he proposes to live until he has consumed 1,000 pounds.

Jenny Greets West

SASKATOON, Sept. 2.—(CP).—Jenny, "big sister" of Canadian soldiers during the Great War, saw Saskatoon and a bit of life on the prairies to-day by a few of the men she befriended years ago.

"Hello, Percy, it's nice to see you again," she said as Percy C. Klaehn greeted her as she stepped from the train last night. She appeared to know the first names of scores of veterans, and greeted all of them with a kiss.

Coroner Orders Nine Held In Jail Deaths

PHILADELPHIA, Sept. 2—(AP)—A "blue ribbon" coroner's jury was asked today to hold for grand jury action on charges of criminal negligence two top-ranking officials and at least six guards of the Philadelphia county prison where four convicts baked to death in a punishment "klondike."

Deputy Coroner Vincent Moranz, charging the jury of six business men and clubwomen at the conclusion of a two and a half-day inquest, specifically asked that the following be held:

Superintendent William B. Mills, Deputy Warden Frank Craven, Guard Captain James McGuire, Guard Sergeant James Hart, and Guards Francis Smith, Alfred Brough, Robert Morrow and William J. Borbridge.

Moranz also instructed the jury to consider carefully the testimony of three other guards and to hold them for grand jury action if it considered them involved in the deaths. These were Joseph Lippo, Edward Corkery, and Samuel James.

The Deputy Coroner told the jurors, however, to exonerate the guards if they were found only to have been acting under orders in turning on the heat in the punishment building.

Three 'Tory' Ridings An Ottawa Problem

OTTAWA, Sept. 2 (CP). — The Federal government today was faced with the problem of completing the House of Commons membership by holding by-elections in four constituencies—three of which have not returned a straight Liberal candidate for a full term n 30 years.

Death of David Beaubier, Conservative member for Brandon, in his home city yesterday increased the Commons' vacancies to four. There have been reports that the government plans to hold the by-elections late this fall.

Brandon was represented by Mr. Beaubier since 1930 and before that by Progressive, Liberal-Progressive and Conservative members back to 1908 when the late Hon. Clifford Sifton, minister of interior, last won it for the Liberals in a general election.

Hon. T. A. Crerar, present minister of mines and resources, was the Brandon member for a few months in 1930 following a by-election.

The London riding was opened when Major F. C. Betts, the Conservative member, drowned on a fishing trip last spring. It has been Conservative since 1907. Rumors persist that Conservative leader Manion will seek a seat in the Commons by running in this constituency.

Waterloo South was made vacant when Alex. Edwards, another Conservative died during the last session of parliament, and it has been predominantly Conservative since the turn of the century.

The fourth riding where a by-election will be held is Montreal-Cartier which has been represented since it was created in 1925 by the late Samuel W. Jacobs, a Liberal.

'Apart from speculation on by-elections, appointment of W. Charles Folliott, prominent Western grainman, to the Canadian grain board succeeding A. M. Shaw and the decision of Defence Minister Mackenzie to hold a judicial inquiry into the Bren machine gun contract with the John Inglis Company of Toronto were topics of political interests here.

CAVAN

Miss Helen Miller, Peterborough, spent the past week visiting Mr. and Mrs. Alex Miller.

Mr. and Mrs. R. Falls, Smith, are visiting Mr. and Mrs. F. M. Staples.

The Misses Jean Trumpour and Gwenyth Staples have returned after spending a week at Lake Scugog.

Miss Belva Staples, who has resided in New Mexico for some years, was a recent guest of Mr. and Mrs. R. S. Staples.

The Misses Belva Staples and Elizabeth Staples have gone to Toronto to reside.

Mr. and Mrs. George Middleton and small daughter, Lorraine, were visitors in Cavan on Monday evening.

WANTED
Young Men
Over 17 Years Of Age
to prepare for Canadian Government Licences for Wireless Operators, 1st and 2nd Class,
Trans-Canada Air System
and other services are calling for qualified operators. Instruction will be given in the
Finest Equipped Laboratories in Canada
containing thousands of dollars worth of Electronic apparatus, including, Television Transmitters and Receivers, etc.
Applicants only with good character and fair education can be accepted for training. Write for particulars of how we help you obtain the Government Licence and how our employment service assists you to secure a position as Radio Operator.
Box 25, Examiner.

Canadian-Born Promoter Arrives

Recently wed at the British consulate in Paris, Brigadier-General Alfred C. Critchley, a former native of Calgary, Alta., and his bride, the former Miss Diana Fishwick, are shown as they arrived in New York for a honeymoon in the United States. The general, foremost British sports promoter, and his bride have been golf partners for many years, having won many amateur competitions. Mrs. Critchley once held the women's championship of Great Britain.

YOUNG'S POINT

Guests at the home of Mr. and Mrs. Charlie Merrill recently were: Mr. and Mrs. Lorn Green of Oshawa; Mrs. C. Northey of Orillia; Mr. and Mrs. Mitchell of Wooler, and Mr. and Mrs. Ross Merrill of Oshawa.

Mr. and Mrs. B. Lindo of Toronto were guests at the Lakeview House over the week-end and attended service in St. Aidan's Anglican Church on Sunday.

Mrs. G. Nurse of Bridgenorth is the guest of her sister, Mrs. James Reid.

Miss Hamilton of Hamilton is the guest of Mr. and Mrs. William Scollard.

Mr. and Mrs. P. D. Wark of Kitchener called on relatives and friends in the village on Tuesday.

Miss Rose Wilson of Galt is the guest of her uncle and aunt, Mr. and Mrs. Andrew Wilson.

Mr. Fred Bonniface of Galt is also spending his vacation in the village.

Mrs. G. Rossiter of Ludington, Michigan, spent the past week the guest of her cousin, Mr. and Mrs. Andrew Wilson.

Mr. and Mrs. D. Darling and family moved into their new home on Monday.

Miss May Carr of Sudbury is the guest of her uncle and aunt, Mr. and Mrs. Harry Freeburn.

Miss Margaret eKarney of Chicago is a guest at the home of Mr. and Mrs. W. E. Brooks.

The many friends of Mr. Willis McIlmoyle, who has been confined to his bed with rheumatism, will be glad to know that he is a little better.

New Recruits Report

MOSCOW, Sept. 2—(AP).—The Red army's new recruits—the class of 1917 and part of 1918—reported for duty today.

The aggregate number was not revealed, but the army paper Red Star said 10,000 of them could fly airplanes and use parachutes, having learned this during spare time as civilians. They will serve two years.

PLANE ATTACKED BY EAGLE

Diving 1,000 feet, an eagle attacked a large passenger plane flying at 10,000 feet in a mountainous region of New Guinea, and badly dented a metal wing of the machine.

Portneuf Tragedy Costs $400,000

PORTNEUF, Que., Sept. 2.—(CP)—This St. Lawrence Valley town of 2,000 resumed its normal state of quiet today after 24 hours tragedy and confusion, brought on by floods that caused the loss of seven lives and damage of at least $400,000.

The narrow Portneuf River which divides the winding, hilliside settlement on the St. Lawrence north shore, coursed again harmlessly and almost at its usual level, after a sudden, violent rise on the heels of torrential rain.

The heavy rainstorm struck quickly late Wednesday and in a few hours had transformed the river into a turbulent current, sweeping bridges, homes and even roads before it.

Three railroad bridges collapsed or were broken by the flood and into a small ravine one of them spanned plunged part of an express train with death to engineer and fireman.

The surging water a few yards further on tore from its foundations a small wooden home and took the lives of Mrs. George Marcot, 45; Rose Alma Marcot, 20; Briget Marcot, 7; and a 10-month-old baby.

In the derailment of the train after washout of a culvert on the Canadian Pacific Railway between Montreal and Quebec, Engineer Ovide Carrie and Fireman Donat Jobidon died. Several passengers were injured and four were brought 40 miles to hospital at Quebec.

Moved To Kingston

CALGARY, Sept. 2 (CP).—Col. C. V. Stockwell, D.S.O., adjutant and Quarter-Master General for military district 13 in Alberta for the past three years, has been appointed to command the Royal Canadian Horse Artillery Brigade with headquarters at Kingston, Ont. He will leave for the eastern station at the end of October.

Col. Stockwell will be succeeded here by Lieut.-Col. M. K. Green, at present commanding the Royal Canadian Regiment at London, Ont.

Moscow, Russia, now has 2,520,146 registered voters.

"Mistaken Identity," Hines' Plea

Carney *Hines*

When witness after witness in the policy rackets trial of James J. Hines, New York Tammany leader, had marched to the stand and sworn to having seen Hines in the company of Gang Overlord "Dutch" Schultz. Hines lawyers indicated that their defence may be "mistaken identity." They may seek to convince the jury that the man whom prosecution witnesses identified as Hines was actually Larry "The Deacon" Carney, a former member of the Schultz mob. Carney has not been located for the trial. Here are pictures of Carney and Hines for comparison.

Buehler's Meats Again Plays Leading Role Saturday In That Thrilling Meat Play

Saturday Specials

BUY AND SAVE

Tender and Juicy
Beef Pot Roast - lb. 16c
Chuck Roast - lb. 13c
Rump Roast - lb. 18c
Thick Rib Roast - lb. 18c
Rolled Prime Rib - lb. 21c

Steak or Roast
Sirloin - lb. 23c

SIDE BACON 32c lb.
Blade Roast - lb. 15c
RIB Boiling Beef - 11c
MEALED ROLLS 24c lb.
ROUND Steak Roast - lb. 21c
SMOKED PICNICS 24c lb.
ROSE BRAND—First Grade Butter - 2 lbs. 49c
With Meat Order
DRY SALT PORK 21c lb.
ORANGE PEKOE B.B. Tea - lb. 49c
TRY THIS TEA
PORK Tenderloin - lb. 32c

STOP—LOOK! BUY THESE SPECIALS
Pork Roast
Fresh Shoulders lb. 18c
REAL NIPPY lb.
Old Cheese 25c

BUEHLER BROTHERS
387 GEORGE ST. Meat Orders Delivered Free PHONE 3680

Cheese Quotes Produce and Livestock

ONTARIO GRAIN

New crop Ontario grain, approximate prices track shipping point—Wheat, 53 to 55c; oats, 24 to 25c; barley, 32 to 34c; corn, 60 to 65c; rye, 35 to 38c; malting barley, 45 to 46c; milling oats, 25 to 27c.

TORONTO FEED PRICES

Following are the approximate prices quoted for feed in ton lots, packed in bags, delivered f.o.b., Toronto: Bran, $20; shorts, $22; middlings, $27; corn, $34; flax, $73, cottonseed meal, $37; linseed oil cakes, $46; tankage, $58; salt in blocks, 50 pounds, 50c; molasses, barrel, 20c per gallon.

MONTREAL PRODUCE

Open produce market traders bid medium-grade eggs up another ¼ to ½c Thursday, according to Dominion Department of Agriculture reports. Western butter prices improved slightly, while others remained unchanged.

Creamery butter prints to retail dealers sold for 24¾ to 25c, and solids for 24¼ to 24½c. Western butter delivered here was offered at 24c. Quebec No. 1 pasteurized butter sold at 23¾c to jobbers. Receipts: 1,300 boxes, all of which were for export.

Cheese sold at 14½ to 14¼c a pound for Ontario white, 14¼ to 14¾c for Ontario colored, 14c for Quebec white and 14½c for Quebec colored. Receipts: 5,976 boxes, including 1,134 for export.

Graded egg shipments in used free cases old at 33½ to 34c a dozen for A-large, 32c for A-medium, 24½ to 25c for B, and 20½ to 21c for C. Receipts: 677 cases, including 417 for export.

Potatoes.—Quebec new No. 1, 80's, 55 to 60c; Quebec new No. 2, 80's, 30 to 40c.

TORONTO CHEESE

TORONTO, September 2—(CP).—Wholesale cheese prices were steady to-day, with dealers buying large, colored, paraffined and government grades at 14¼c.

Wholesalers offered cheese to retailers at the following prices: New, large, 15c; twins, 16¼; triplets, 16½. Old, large, 21c; medium, 20c

TORONTO POULTRY

TORONTO, September 2—(CP).—Wholesale poultry prices supplied by United Farmers Co-operative Co. today were: Broilers, 1¾ to 2½ lb. live, 14c; dressed 18c. Chickens over 6 lbs., live, 17c; dressed, 22c; 5 to 6 lb., live, 16c; dressed, 21c; 4½ to 5 lb., live, 15c; dressed, 20c; under, 4½ lb., live, 14c; dressed, 18c.

Hens, over 5 lb., live, 14c; dressed, 18c; 4 to 5 lb., live, 13c; dressed, 17c; 3½ to 4 lbs., live, 11c; dressed, 15c; 3 to 3½ lb., live, 10c; dressed, 14c. Old roosters over 5 lbs., live, 10c; dressed, 12c.

TORONTO LIVESTOCK

Representative Sales Yesterday

Heavy Steers.—2, 1250 lbs., $6.75; 1, 1190, $6.50; 17, 1200, $6.40; 8, 1210, $6.25; 18, 1060, $6.10; 11, 1150, $6; 15, 1070, $5.90; 7, 1130, $5.40; 17, 1060, $5.25.

Light Steers.—15, 940 lbs., $5.25; 37, 960, $5.

Heifers.—2, 880 lbs., $5.85; 15, 870, $5.40; 4, 905, $5.50; 21, 820, $5.25; 16, 820, $5; 21, 820, $4.75; 2, 810, $4.50; 2, 750, $4; 2, 880, $3.85.

Cows.—6, 1020 lbs., $4; 2, 1120, $3.75; 1, 1340, $3.50; 2, 870, $3; 2, 1020, $2.75; 2, 1005, $2.25.

Bulls.—1, 1370 lbs., $4.25; 10, 904, $3.75.

Fed Calves.—1, 830, $8.25; 1, 750, $6.50.

Store Cattle.—Nine, 830 lbs., $4.85; 18, 800, $4.50; 12, 620, $4.25; 6, 620, $4.

Veal Calves.—2, 200 lbs., $9.50; 1, 180, $9.25; 22, 210, $9; 1, 220, $8.50; 1, 120, $7.50; 3, 150, $7; 3, 160, $5.50; 4, 150, $4.75.

Sheep.—8, 160 lbs., $3.50; 1, 120, $2.

Lambs.—79, 82 lbs., $8.50; 6, 100, $7.50.

MONTREAL FLOUR AND FEED

Cash grain: No. 1 Northern wheat, 70¾c; No. 2, 68¾c; No. 3, 66¾c; No. 3 C.W. oats, 36¼cb; No. 1 feed 35¼cb; No. 3 C.W. barley, 43¾c; per bushel basis track, Montreal ex-store corn being "in bond."

Spring wheat flour—First patents, $5.35; second patents, $4.85; bakers' patents, $4.65; per barrel, in 98-lb jute bags, delivered Montreal freight points.

Winter wheat flour — Choice grades in carlots, per barrel, new, to arrive $3.00 to $3.05; choice grades in broken lots, per barrel, new, to arrive, $3.10 to $3.15.

White corn flour.—Per barrel, in jute bags, delivered to the trade, in carlots, $4.50; in broken lots, $4.70.

Millfeed. — Bran, $19.25; shorts, $21.25; middlings, $27.25; per ton carlot quantities, delivered in Montreal freight points.

Brewers' dried grain, wholesale, $20 per ton; retail, $22 per ton.

Rolled oats, bag of 80 lbs., delivered to the trade, $2.70, which includes sales tax.

Baled Hay—Extra No. 2 timothy, $10.50; No. 2 timothy, $10; No. 3 timothy, $8.50 per ton f.o.b. Montreal.

TORONTO PRODUCE

TORONTO, September 2—(CP).—Wholesale prices (United Farmers' Co-operative Co.) to-day were:

Eggs.—Grade A-large, doz., 30c; grade A-medium, 29c; pullets, 22c; grade B, 21c; grade C, 18c.

Churning Cream.—No. 1 lb., 23c; No. 2, lb., 21c.

Butter.—No. 1 solids, lb., 23¾c; No. 2, 22¾c; No. 1 prints, 24¾c; No. 2 prints, 23¾c.

Potatoes.—Bag, f.o.b. in Toronto, new Ontario, 60c.

Mill Feed—Bran, 19; shorts, 21; middlings, 27.

FRUIT AND VEGETABLES

TORONTO, September 2—(CP).—Wholesale prices on fruit and vegetables supplied by White and Co. to-day were unchanged with the following exceptions:

Yellowflesh peaches, leno baskets, No. 1, 30 to 35c; No. 2, 22½ to 25c; local tomatoes, 11 qt., No. 1, 10 to 15c.

WINNIPEG GRAIN

WINNIPEG, Sept. 2 (C.P.). — Winnipeg wheat futures sagged late to-day for the fifth consecutive session and again made new lows for five years. Dealings were dull and volume of business small.

At the final bell futures were ⅝ to ¾ cent down, October 60⅝, November 60½, December 59, and May 63¼ to ⅝.

Canadian export sales were estimated at 300,000 bushels, including stocks out of Vancouver. Export orders were below those of yesterday and there appeared to be little inducement to stir outside buyers.

Selling, believed largely hedging sales, increased slightly in late trading. Intermarket spreading and other dealings were drab.

Yesterday's Quotations

Futures:

Wheat—	Open	High	Low	Close	Prev Close
Oct.	61⅛	61⅝	60¼	60¾	62¼
Nov.	61¼	61⅝	60½	61	62¼
Dec.	60¾	60⅞	59⅞	60¼	61½
May	64½	64½	63⅝	63⅞	65⅛
Oats—					
Oct.	29⅜	29⅜	28¾	28¾	29⅛
Dec.	27¾	28⅛	27⅜	27⅜	28⅛
May	....	....	....	29⅛	30

ONTARIO HOGS

TORONTO, September 2—(CP).—Bacon-hog prices dropped 25 and 35 cents at Hull to-day, while Ontario markets were steady.

Liveweights. — Brantford, $9.25; Chatham, $9; Hull, $9; Peterborough, $9.15; London, $9.

Dressedweights. — Barrie, $12.50; Hull, $12.30; London, $12.25; Peterborough, $12.10; Stratford, $12.25; Kitchener, $12.25; Chatham, $12.35.

EAST BUFFALO LIVESTOCK

Hogs, 1,200; good and choice 160 to 250 lbs., $9.40; comparable weight trucked ins, $9 to mainly $9.10 and $9.15; 280 to 300 lb. butchers, $8.35 to $8.65; 100 to 135 lbs., $8 to $8.50; packing sows, $6.10 to $6.65.

Cattle, 300; plain and medium grass steers and heifers, $6.25 to $7.25; steers $7.85; low cutter and cutter cows, $3.60 to $5.25; lightweight bulls, $5.35 to $6.

Calves, 200; good choice largely $11.50; plain and medium, $8 to $10.50.

Sheep, 70; good to choice including fat bucks, $8.50 to $9; fat ewes, $3.25 to $4.

MONTREAL POULTRY

Chickens, 5 lbs. up, frozen, milkfed: A, 32c; B, 30c. Selects: A, 30c; B, 28c. Fresh killed turkeys, 12 lbs. up, A, 32c; B, 32c; 8 lbs. down, A, 27½c; B, 25½c, C, 20c. Fowls, 5 lbs. up, A, 23c; B, 21. (Poultry prices nominal).

MARKET QUOTATIONS

Quotations Complete To Closing Time

Toronto Stocks

Leeming and Leeming

	High.	Low.	Close.
Abitibi	3	2¾	2¾
Abitibi Pfd	21½	21¼	21½
Beauharnois	2¾-3½		—
Bell Tel	164½	164	164
Brazilian	11¼	11⅛	11¼
Brews & Dist	4½-5¾		—
Brew Corp	150-200		—
B ew Corp Pfd	19	18½	19
Bakeries	14⅛	14	14
E C Pow A	30	29	29
Build Prod	53-56		—
Burt F N	20-25		—
Can Bud	4¼-5		—
Can Bread	4½-5½		—
Can Cement	9¼	9⅛	9⅛
Can Car & F	15½	15	15½
Can Dredge	22-25		—
Can Malting	30-33		—
Can Pacific	6¼	6⅛	6⅛
Can Alc A	2¼-2¾		—
Can Alc B	2-3		—
Can Oil	12-14		—
Cockshutt	10	9¾	9¾
Con Smelt	56¼	56	56¼
Can Canners	5¼	5⅛	5⅛
Dom Bridge	32-34½		—
Dis Seagrams	16⅝	16⅛	16½
Dom Stores	5	4¾	4¾
Ford A	20½	20	20½
Fanny Farmer	19¾	19⅜	19¾
Con Gas	178½	178	178
Gyp L & A	6	5¾	5¾
Gen. Electric	170-225		—
Gen. Steel W.	7¾	7⅝	7¾
Ham. Bridge	7¾-8¼		—
Honey Dew	30-55		—
Imp. Tobacco	15½	15⅜	15½
Imp. Oil	16⅞	16⅜	16⅜
Int. Pete	26	25⅜	25⅞
Int. Util. A.	7-9¾		—
Int. Util. B.	60-80		—
Laura Sec.	61¼	—	—
Loblaws A	23¼	23⅛	23¼
McC. Front.	10¼	10	10
Mont. L.H. & P.	29-30½		—
Massey-Harris	7¼	7⅛	7¼
Massey-Harris Pfd.	53	52½	52½
Nickel	48⅛	48	48¼
Page Heresy	94	—	—
Press. Metals	19-23		—
Rogers Maj.	3½-4¼		—
Stan. Paving	2¾-3¼		—
Shawinigan	19½-20½		—
Steel of Canada	68	67½	67½
C. Vinegars	16	15¾	16
C. Wineries	3-3½		—
Westons	12¼	12¼	12¼
Walkerville Brew.	1½-2		—
Walkers	42¼	42	42¼
Walkers Prfd.	19¼	19¼	19¼

Grain Quotations

Leeming and Leeming

CHICAGO

	Sept.	Dec.	May
High	63½	65	66⅞
Low	62¼	63⅞	65⅞
Close	62½	64	65⅞

WINNIPEG

	Oct.	Dec.	May
High	61	60⅝	64¼
Low	59⅞	59⅝	63¼
Close	60⅜	59⅝	63⅜

Collides With Train

MAGOG, Que., Sept. 2 (CP).—Torn body of Harold Davies Roberts, superintendent of the Dominion Textile Company mill in this eastern townships centre, was found early today in the tangled wreckage of his automobile wedged between two freight cars after being carried two miles from a level crossing collision.

Toronto Mining

Biggar and Crawford

	High.	Low.	Close
Aldermac	44	43	43
Amm	10¼	9¼	10
Augite	27	26½	26½
Arntfield	13-16		—
Buffalo Ank	15¼-15½		—
Beatty	125	120	125
Bidgood	30	29	30
Base Metals	29¾		—
Bankfield	55	55	55
Bralorne	930	925	930
Bobjo	10½	—	—
Bunker Hill	9½	—	—
Brown Oil	30	—	—
Chesterville	104	100	100
Calgary-E	220	215	220
Coniarium	128-135		—
Central Pat	245	240	245
Coast Cop	250-310		—
Can Malartic	92	89	92
Chromium	55-65		—
Castle	95	90	95
Davies	40	33	36
Dome	33¾	33½	33½
Eldorado	225	216	223
East Mal	209	198	209
Falconbridge	555	—	—
Francoeur	31	—	—
God's Lake	44	43	44
Gunnar	62	—	—
Goldale	22	—	—
Gillies	12½	12	12½
Home Oil	110	105	110
Hard Rock	209	201	209
Harker	9½-10		—
Hollinger	15¼	—	—
Hudson Bay	29	—	—
Howey	26	—	—
Jacola	15	—	—
Jellicoe	40	40	40
Kirkland Lake	122	116	122
Kirkland Hud	56-70		—
Kerr-A	190	184	190
Little L Lac	310	300	300
Leitch	75	73	75
Lakeshore	1⅞	51½	51⅞
Noranda	72	71½	71½
Moneta	152	148	152
Madsen	44	—	—
McIntyre	47½	47	47¼
Macassa	500	490	490
MacLeod	335	325	330
Mining Corp.	220	215	220
McKenzie	116	—	—
McWatters	60	59½	60
Naybob	50	43	48
O'Brien	315	310	315
Oro Plata	53	51	53
Okalta	110	—	—
Omega	50	—	—
Payore	12½	—	—
Payamster	44	42	43
Preston	154	141	147
Pickle Crow	500	—	—
Perron	134	—	—
Pioneer	290-300		—
Powell	233	225	233
Pend Oreille	178	165	178
Premier	230	225	226
Read Auth.	261	—	—
Pamour	440	425	430
Reno	39	—	—
Roche	10-11		—
Sherritt	120	114	115
Siscoe	204	202	204
San Antonio	125	120	125
Sudbury Bas.	250	—	—
Sullivan	100	—	—
Sylvanite	325	—	—
Sladen	90	88	88
Stadacona	44	—	—
Toburn	195	—	—
Teck Hughes	485	480	480
Uchi	200	196	196
Ventures	520	515	520
Waite Amulet	590	540	570
Wright H.	770	765	765
Normetal	62-68		—

New York Stocks

Biggar and Crawford

Atchison	32⅜	32⅜	32⅜
Amer. Smelting	48	47½	48
Amer. Rad. & S.S.	15⅝	15¼	15⅝
Amer. Tel. & Tel.	142⅜	142½	142¾
Amer. Roll. Mills	17¾	17⅜	17⅝
Anaconda Copper	33⅜	33	33⅜
Balt. & Ohio	7⅜	7½	7⅜
Bendix Avn.	22¼	21⅜	22¼
Bethlehem Steel	58⅛	56⅞	58½
Briggs	34⅞	34¼	34⅞
Canadian Pacific	6¼	—	—
Chrysler	73¾	72	73¾
Con. Gas	26¼	25⅞	26¼
Dupont	133	130⅞	131⅜
Elect. Bond & Share	7¼	7⅛	7¼
Gen. Electric	42¼	41¼	41⅝
Gen. Motors	47⅝	46½	47⅜
Goodyear	28	27¼	28
Int. Harvester	61¼	59	61¼
Inter Nickel	48⅝	48⅛	48¾
Mont Ward	47¼	46	47¼
N.Y. Central	18	17¼	17⅞
North American	19½	19¼	19½
Penn Ry	19	18⅞	18⅞
Radio Corp	7¼	7⅛	7¼
Stand. Brands	7⅝	7⅛	7⅛
Std Oil of N.J.	53⅛	52¾	53
Studebaker	7⅞	7⅝	7⅞
South Pacific	18	17½	18
Timken Roll B	47½	—	—
Union Pacific	86½	—	—
U.S. Steel	58⅞	57¾	58¾
Westinghouse	102⅞	102	102½

Announcement
We wish to announce that
A. E. Thompson
OF
Peterborough
has been appointed as authorized agent to represent our firm in the sale of
Bonds & Stocks
in the City of Peterborough and surrounding territory.
Stewart, Scully
Company Limited
Investment Dealers
Royal Bank Bldg.,
TORONTO

Stories Of 10,000 Starving Fishers By Ontario News Writer Gets Scotia Premier's Dander Up

HALIFAX, Sept. 2 (CP).—Premier Angus L. Macdonald expressed resentment yesterday against "these inaccurate representations of conditions in this province by uninformed and ill-advised outsiders."

"If one reads certain Nova Scotian newspapers nowadays he will be lead to believe that all the poverty the misery, the distress, the squalor of Canada is concentrated in Nova Scotia," said the Premier, speaking at a meeting of the Nova Scotia Women's Liberal association.

"Some of our native journalistic ogres, not satisfied with their own home-made brand of frightfulness, are now receiving a measure of aid from two wandering journalists from Ontario—of all places—who have come down here to tell us what is wrong with us and with our province.

"One of these, Mr. Harold Dingman, represents the Toronto Globe and Mail. He had been in the province only a few days when he discovered and proclaimed to the world that 10 thousand people in our Nova Scotia fishing villages were on the verge of starvation.

Often Given Loans

"Let me say this: no one in Nova Scotia or out of it desires more keenly than I do the improvement of the lot of our fishermen. Repeatedly the present government has interested itself in the fishing industry, though that industry is entirely outside of the province's scope and is regulated and controlled by the federal government. In co-operation with the federal authorities we have given loans for the past two years to needy fishermen to provide themselves with gear and equipment. Out of our own funds entirely we gave last year a bonus to those engaged in the salt fish industry.... These matters are not referred to by Mr. Dingman, who has never visited a single government department nor, so far as I know, a single government official to ascertain the facts. I challenge the accuracy of his figures, and anyone who knows Nova Scotia will say that his figures are grossly inaccurate.

Some Dispute.

"They are as unreliable as his interview at Terrence Bay with a man whom he called a fisherman, but who actually has not been physically able to do any real fishing for years, who does not own a boat, and who is a war casualty....They are as unreliable as his statement that it took weeks of haggling with the Provincial Government to have relief provided in Thorburn, when, as a matter of fact, relief was arranged for within one hour of the first and only visit to the Government of a relief delegation from Thorburn."

(Thorburn is a mining town in Pictou County where diminished operations in a coal mine have left a large number of the workers unemployed.)

The Premier continued: "They are as unreliable as his statement that I received a cold reception at the miners' convention in Truro (N. S.), when the fact is I was not at the convention at all.

"Another journalist writing in The Saturday Night of August 20 under the name of 'Rideau Banks' makes statements regarding the fishing industry that are equally at variance with the facts. They are just about as wide of the mark as the prophecies which he made in this province prior to the 1933 provincial election."

(The Macdonald administration first came to power in Nova Scotia in the election of 1933.)

"Rideau Banks declares that no Government has attempted to develop the tourist attractions of this province except in a perfunctory way.

Praise for Roads.

"Almost on the same day that the Saturday Night article was being written, Mr. A. B. Conant of Boston, who is a director of the Eastern Steamship Lines, has this to say: Remarkable progress has been made since I visited this province two years ago. Your paved highways alone will undoubtedly pay you big dividends in tourist travelling. They represent a good job and you should be proud of them.

"What lies behind all this unfair blackening of the name of Nova Scotia? I do not know. It is known however, that The Globe and Mail correspondent has been seen frequently in the company of a member of the Halifax Herald's staff. And it is evident from the articles that both the Globe and Mail correspondent and the Saturday Night writer rely on, if they are not actually inspired by, what they read in the Herald."

Exile Gets 'Break'

A few short weeks ago the world seemed a cruel place to 16-year-old Ruth Hilder Somer. She had been forced to flee her home in Austria and seek refuge from Nazi persecution in America. But even before her arrival she found that America is indeed "the land where dreams come true." Eddie Cantor, movie and radio star, heard Ruth play the piano at a ship's concert while coming over on the S.S. Normandie. He signed her to a contract to appear in his next motion picture.

New Harbor Guns

SYDNEY, Australia, Sept. 2 (C.P.-Reuters).—Australia's largest coastal defence battery now guards Sydney Harbor. The battery consists of two guns of 9.2 calibre, placed on huge concrete foundations on the north head of Port Jackson.

Dutch Girl Quilted By Fraserville W.A.

(Examiner Correspondence.)

FRASERVILLE, Sept. 2. — The Women's Association held their monthly meeting at the home of Mrs. Richard Moncrief on Wednesday with a good attendance.

The quilting of a little Dutch girl quilt, took up the first part of the afternoon, after which the president Mrs. W. A. Wood, called the meeting to order. A hymn, "He Leadeth Me" was sung, with Jean Holden at the organ. Mrs. B. Seabrook read a Psalm and Mrs. J. O Pue, secretary, read the minutes and the roll call was taken to which eleven members answered present The business period followed, after which supper was served. The collection was taken and the meeting brought to a close.

Among those present were: Mrs. W. A. Wood, Mrs. B. Seabrook, Mrs. Kidd, Mrs. K. Moncrief, Mrs. J. O. Pue, Mrs. Downs, Mrs. S. Hogg, Mrs. Colon, Mrs. A. Hewitt, Mrs. B. Cunningham, Mrs. W. Moncrief, Miss Jean Holden, Mrs. E. Shortt of Peterborough, Mrs. W. McIlroy, Keene, Mrs. Kenneth Syer and Mrs. Pritchard of Cavan.

Mill Rates Set By Cavan Council

(Examiner Correspondence.)

MILLBROOK, Sept. 2. — Cavan Council met in regular session on Wednesday at 8 p.m., Reeve W. A. Wood presiding, and all members present.

A communication from the Workmen's Compensation Board was read by the clerk, informing council of the position of municipalities under the provisions of the Workmen's Compensation Act.

Deputy-Reeve G. Shield introduced by-laws to levy rates and taxes and also to raise special school rates for the year 1938.

The by-laws received the several readings and were passed, signed, sealed and numbered, the following rates being struck:

Counties, 12 mills; general schools, 4 6-10 mills; township, 5 5-10 mills; special schools: S.S. No. 1, 1 mill; S.S. 2, 5 4-10 mills; S.S. 3, 2 7-10 mills; S.S. 4, 4 6-10 mills; S.S. 5, 5 mills; S. 7, 4 1-10 mills; S.S. 8, 4 3-10 mills; S.S. 9, 3 3-10 mills; S.S. 10, 2 3-10 mills; S.S. 11, 18 mills; S.S. 13, 5 mills; S.S. 14, 1 5-10 mills; S.S. 15, 2 mills; S.S. 16. 5-10 mills; S.S. 17, 4 mills; S.S. 18, 3 1-10 mills; S.S. 17½, 5 2-10; S.S. 19, 4 7-10 mills; S.S. 20, 4 2-10 mills; S.S. 21, 3 8-10 mills; S.S. 22, 1 6-10 mills.

Brown-Fallis. — That the Reeve sign cheques for the following orders. Carried:

R. A. Wood, P.S. Road 5, $4.30; L. Hubbard, P.S. Road 10, $144.50; J. McCrea, Machine and Foundry Co., repairs to tractor, $58.34; Roofers' Supply Co., acct. culvert, $215.14; F. Hootan, P.S. Road 13, $7.50; Fred Winslow, P.S. Road 3, $5.40; D. L. Armstrong, P.S. Road 3, $12.80; Viger Oil Co., act. gas, $20.00; Thos. Garnett & Son, rent of hose, $1.00; P. I. Bentley, act. supplies Road 12, $9.15; S. E. Eakins, acct. supplies Road 12, $56.66; F. J. Smith, act. supplies Road 12, $40.70; J. S. Innes Ltd., acct. repairs tractor, $5.88; W. G. Russell & Son, acct. cement Road 12, $33.60; L. H. Gibson, P.S. various, $185.00; George Olan, acct. gravel Road 2, $15.30; J. H. McKnight, S.S. No. 10, $200.00; Council pay $15; committee work: Reeve $6; Deputy Reeve $2; Councillors Brown, $2, Smith $2, Fallis $2; total $31.00.

Smith-Fallis.—That Council adjourn to meet September 14, at 1.30 p.m.—Carried.

Quebec Floods Take 14 Lives

Torrential rainstorms in the province of Quebec were blamed for the death of 14 persons at three different points. When the Portneuf River, west of Quebec city, flooded and washed away their home, a woman and five of her 10 children were drowned. At Portneuf village the raging waters washed out a railway bridge, derailing a fast train and killing two of the crew; at St. Gregoire de Montmorency, nine miles east of Quebec, and in the shadow of the famous Montmorency Falls, floods undermined an apartment house and brought it tumbling down upon its sleeping occupants. Five were known dead and two score were injured or unreported. The Montmorency Falls and the area immediately surrounding it, over which the flood waters raged, is shown ABOVE; the map indicates where the tragedies occurred.

Young's Point Honors Miss Mary Hatton

(Examiner Correspondence.)

YOUNG'S POINT, Sept. 2.—Miss Mary Hatton, who leaves next week to take charge of a school at Sandy Lake near Buckhorn, was guest of honor at a shower which was given in St. Aidan's Parish Hall, Young's Point, by the members of the Women's Auxiliary on Tusday evening.

A large basket, which proved to be filled with a variety of lovely gifts was carried in by little Miss Betty Scollard and Master Jimmy Johnston and placed before the guest of honor. Rev. E. C. Moore in his kind and loving manner presented the gifts to Mary.

Progressive euchre was played during the evening and refreshments were served by the ladies of the W.A.

Car Turns Over On Hastings Road

(Examiner Correspondence.)

HASTINGS, Sept. 2.—A car driven by Allan Oakley, Asphodel township turned over twice just outside the village limits, when the driver missed a corner, resulting in minor cuts and bruises to its six occupants. They were said to be going to a show in Campbellford. Arnold Lobb was the only occupant knocked unconcious. The car is believed a total wreck. Other occupants were: James and Jack Moore and Walter and Harold Edwards.

Swiss Alpinists have gone to Iceland to explore a mountainous district known as Switzerland and to climb some of the peaks in their country's namesake.

Time Letter Sent

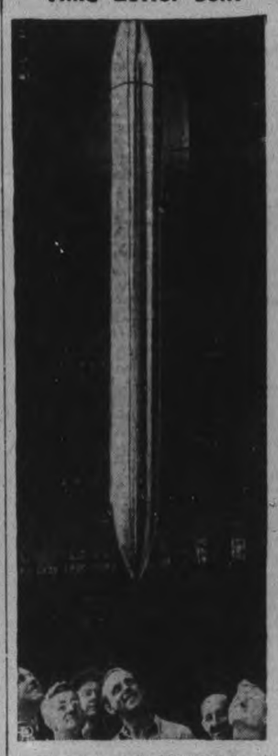

Workmen at the East Pittsburgh branch of the Westinghouse Electric and Manufacturing Company, examining the 800-pound "time capsule" which was shipped to New York where it will be packed with records of the civilization of 1938, and deposited for 5,000 years, 50 feet in the earth beneath the Westinghouse exhibit at the 1939 world's fair. The 7-foot capsule is constructed of cupaloy, the result of five year's research to make copper as hard as steel. It will contain a cross-section of modern achievements in science and in art, as represented in newsreels and books, all reproduced on microfilm.

HURT ON BOAT

CHESTER, N.S.—(CP).—Nathan Armstrong was injured when he was thrown through the windshield of his speed boat. The propeller dropped off the boat, causing it to lose way so suddenly he was thrown forward through the glass.

RUSSIAN FIND OLD MARKER

A tattered flag on a broken staff, found by members of the Russian meteorological station on Rudolf Island in the Franz Josef Archipelago, is believed to have marked the grave of George Sedov, who died in 1914 while trying to reach the North Pole by dog sled.

Arabian Weds Missouri Lass, Faces Jail As Parents Fear Harem In Store

St. Louis, Sept. 2.

AGENTS OF the Federal Bureau of Investigation in New York and other port cities were asked today to prevent an Arabian, Nijib Toonie, 27 from departing for Iraq with his Missouri bride, the former Doris Hisaw, whose parents feared she would be placed in a harem.

The father of the 17-year-old Neosho, Mo. girl obtained the warrant, charging Toonie and his brother, Kemal, 23, with violation of the Mann Act.

The two Arabians, dark and handsome, came to southwest Missouri recently in reported search of "American brides." An older brother two years ago married the former Miss Eileen Kirk of Diamond, Mo. she is in Iraq with her husband.

Nijib Toonie and Miss Hisaw were married at Bentonville, Ark., Aug. 24, after a courtship lasting less than a week.

Prize Winning Ram

TORONTO, Sept. 2—(CP).—F. B. Glaspell and Sons captured the bronze medal for the champion Cotswold ram in the Canadian National Exhibition livestock show today as judging got under way. The reserve championship went to Norman Park of Tavistock, Ont.

The champion Cheviot ram was shown by Robert G. Charter of Blackwater, Ont., and the reserve champion by William Milne, Wheatley, Ont.

SECOND INSTALLMENT OF

1938 TAXES

Is Now Due and Payable at the Office of

COLLECTOR OF TAXES

133 Simcoe Street

Prompt Payment Requested To Avoid

PENALTY AFTER SEPT. 7

Settlement by Cheque is Preferable, being more convenient and an additional safeguard against errors.

Make Cheques Payable to City of Peterborough.

M. E. SHAVER, Treasurer.

the Cheapest way to tr-r-avel the wor-r-ld is tae bide at hame wie a

STEWART-WARNER RADIO

YOU GET MORE FOR YOUR MONEY

... says Stewart McWarner

NEW Symphonic Tone Chamber for vivid, astonishing realism!

NEW Magic Keyboard with 10 Stations for easy "Lifetime" automatic tuning!

NEW Band-Spread for more short-wave enjoyment!

NEW cabinet design—a dream of beauty!

All this and much more in THE CLANSMAN **$142.50**

Check how much more you get!

Stewart-Warner not only *says* you get more ... it is willing to *prove* it! Ask your dealer for a Challenger Chart, and check for yourself how *Stewart-Warner Radio gives you More for your Money.*

THE CLANSMAN .. $142.50

THE HEATHER—with Magic Dial, Band Spread, Magic Keyboard $[illegible].95

The new 1939 Stewart-Warner Radios are now at your dealer's. You will find it almost unbelievable that such fine radio performance ... such exquisitely graceful cabinets ... can be offered at such moderate cost.

Be sure to see these new Stewart-Warners ... learn for yourself why they give you *so much more for your money.*

OTHER STEWART-WARNER RADIOS ARE PRICED FROM . $34.95 to $199.50

Licensed under patents of Canadian Radio Patents Limited

Made by salaried craftsmen, not by hurried piece-workers.

Travelaire STEWART-WARNER *Radio*

Distributed by THE BIG "A" CO. LIMITED Belleville

Peterboro' Dealers McCANNAN ELECTRICAL SALES, Simcoe St. CHERNEY BROTHERS, Hunter St. OIL-ATERIA, Simcoe St.

The name Player's stands for great traditions in cigarette making.

Everybody likes the new all-weather cigarette paper on Player's "Mild"—it's "wetproof" and does not stick to the lips... smooth as the smoothest tip.

25 for 25¢ *Pocket Tins of Fifty-50¢*

Player's Mild NAVY CUT CIGARETTES

"IT'S THE TOBACCO THAT COUNTS"

The Examiner

The Peterborough Examiner, published each evening by Peterborough Examiner, Limited. Office: Hunter and Water Streets, Peterborough, Ont.

Subscription Rates: 15c per week in City of Peterborough delivered by carrier; $6.00 per year by mail to outside points.

Members: Canadian Press; Audit Bureau of Circulation; Canadian Daily Newspaper Association; Empire Press Union; Ontario Provincial Dailies Association.

H. L. GARNER, Managing Director.
A. R. KENNEDY, Managing Editor.

TELEPHONE 1600.
Private Branch Exchange to All Departments.

FRIDAY, SEPTEMBER 2, 1938

He Finds Liberty Here

Joseph Festoso, a resident of Stratford, has returned to that city after spending three months with his parents and other relatives in Italy. Before coming to Canada several years ago Mr. Festoso had served his time in the Italian army. Now he is a naturalized Canadian citizen.

When he arrived in Stratford a few days ago he talked with a reporter. Going back to his old home had not made Mr. Festoso think he had made a mistake in coming to this country or in taking out his naturalization papers here. He found the people in Italy were heavily taxed; his own phrase was "to the limit," and he was certain they enjoyed no such measure of freedom as we have here. They cannot come and go and leave their country as Canadians can. Mr. Festoso says it is not right to state people in Italy are all working and happy. Many of them are out of work and many more who are working are not receiving enough to meet the cost of living which is very high.

The Stratford man says a loaf of bread such as we buy in this country would cost at least forty cents in Italy, and what we refer to as baby beef would be nearly one dollar a pound. The people in his native land are making sacrifices for their country, and it is a process which does not end. When one sacrifice has been made then there is a demand for another. The chief difference between Canada and Italy according to Mr. Festoso is that here one can attend to his own affairs, mind his own business and be left alone. That is what he considers the highest and most desirable form of freedom, and it is something which he did not find in Italy. The man from Stratford was certain the people of Italy did not want any war, but the trouble is they have nothing to say about it.

Perhaps we take our freedom in this country for granted and accept it as our right and therefore place little value on it. Mr. Festoso after having lived here for many years and then finding opportunity to visit the Italy of today, has no hesitation in his selection of Canada as the more desirable place.

Courting Hungary

Admiral Nicholas Horthy of Hungary is 70 years of age. He is regent of his land but he cannot well serve in the capacity as Admiral because he has no navy. His name has not been much to the front in recent times but when he went to visit Hitler in Germany a few days ago he made the front pages of the world. Both of these men were in the war against the Allies, and for his benefit Hitler paraded the German fleet. The Admiral is said to have been impressed, but there are well-informed people who say Horthy understands Hitler too well.

There may have been a number of quiet conversations, and the fact that Germany is the best customer when it comes to taking what Hungary has to offer for sale may have had some bearing on the situation. Hungary is immediately east of Austria, which is now part of Germany. If Hitler could get his hands on that country—or his troops in it—then it would go far to complete the steel ring around Czechoslovakia.

When Horthy was visiting with Hitler there was another little gathering when the little entent, in conference in Yugoslavia, agreed to recognize Hungary's right to rearm, which had been forbidden by post war treaty. In return it was announced that Hungary would join with Czechoslovakia, Yugoslavia and Roumania in pledging to refrain from "employment of force of any kind against each other." There is actually little danger of these smaller powers attacking each other. There is more greater danger of their being swallowed whole by some of the larger European plotters.

Hungary came into existence as a result of post-war making of geography when the former empire of Austria-Hungary was being carved to make a number of lesser nations. As it was finished in 1919, Hungary was left with 36,000 square miles of territory and 7,500,000 people; the old Hungary had contained 126,000 square miles and had boasted a population of 21,000,000.

Hungary may well consider that Hitler's interest in that nation has nothing whatever to do with the welfare of Hungary. The hand that reached out and took in Austria was a hard one a brutal thing. It moved and acted for the glorification of Germany. Hitler is incapable of thinking in terms of mutual benefit and Admiral Horthy probably knows it. If he does not then it would be well for him to remain at home in Hungary rather than go visiting in Berlin.

Youth Should Speak

The Mayor of a small town in northern New York state felt moved to give his opinion about some youth congress going on in his country. This he said:

"They don't know whether to make up their minds on any course. They haven't had experience and experience comes with age. They talk about a lot of things which they do not mean. People used to work their way into conventions and discussions after they grew up, and when they get some years on them people they will pay more attention to them."

Perhaps there are other people who have about the same idea regarding youth, but we believe youth is thinking a great deal more today than it did a quarter of a century ago. Thinking because it wants to; because it has to; because it is facing a world where opportunities are not frequently encountered.

The World Youth Congress in session at Vassar College for instance considered and passed resolutions on these subjects:

They demanded limitation and reduction of armaments.
Economic reconstruction on the basis of international justice.
Adherence to international law.
Respect for treaties.
Non-interference in the internal affairs of other nations.
Equalization of the races of the world.

We doubt whether the youth of 25 years ago was discussing and thinking in any such terms. Each and every one of those subjects has been born within recent years; virtually all of them came to the surface in the years since the war and since the depression. And who can say that youth has not a right to speak and a right to pass resolutions—chiefly because the world has an ugly habit of expecting youth to go forth and fight its battles.

We Hope He Can Do It

Hon. Dr. Manion has been speaking in the East, and it is fitting that he should address himself to some of the greatest questions facing the people of this country. Taking unemployment as his text, the Conservative leader is reported:

"This Canada of ours should be a land of huge opportunity. We must correct this relief system or we will see wreck, anarchy and barbarism and I don't think so very far in the future. The Dominion has everything in the way of natural resources. Production is ample, but the failure is in distribution."

Dr. Manion said he was determined to set his course toward the solution of this problem. Just how he proposed to bring about the cure he did not say; for the moment he appears to have been satisfied to present an analysis of the situation that confronted him. It may be too much to expect that he would be ready now to tell just how he intends to work.

We cannot follow him to the point of believing we are headed toward wreck, anarchy and barbarism, and our reason for that statement is that we have too much confidence in the people of Canada to believe that will or could come to pass. With the rest of his delineation of our conditions we are inclined to be in agreement. It represents a form of synopsis which is readily reached and concerning which there can be no argument. We have resources. Agreed. We know how to produce abundantly. Admitted. We have failed in being able to distribute so that consumption can be increased. No argument about that. If Dr. Manion has the cure for these conditions we hope he loses no time securing a seat in our House of Commons. If he has the something for which the country has been seeking then the country will be prepared to listen to him. We wish him well.

There Has Been A Change

Being a member of a municipal council is a more complex thing than it used to be. The Ontario Municipal Association has been holding its fortieth annual meeting, and if the minutes of the 1938 session were to be compared with those of 25 years ago it would be found that the questions under discussion were largely different. Matter coming up this year reflect accurately enough what councillors and aldermen have been dealing with in recent months.

It was suggested that there should be an interprovincial understanding about the residence rules of those who receive relief; not merely moving from one municipality to another but from province to province. And on relief.

Many delegates were deeply interested in any suggestion which would show the proper way to secure houses for families on relief. One city reported 75 per cent of the landlords would not now rent houses to people on relief because they had found in many cases they were not receiving their rent. There were plenty of municipal representatives who wanted to talk about houses because they were so closely related to the relief situation. And of course that matter and the question of people moving from one province to another is all new ground for municipal councils. Twenty-five years ago there never would have been occasion to mention it.

Three or four cities have resolutions, the gist of which is that the age limit for old age pensions should be changed from 70 to 65 years. They believe in that way a number of persons can be taken off the municipal relief rolls and so a part of the burden will be shifted to a larger government. Others talked of the problem of border municipalities which are often enough forced to provide for the care of persons who are deported from United States and who have no place to go. It may be entire families will land suddenly on a municipality in this way and they have to receive assistance.

That is why we say it is a more complex matter to be a member of a municipal governing body today than it used to be. It is not merely a question of providing service for those who are ready to pay for it through taxation, but the greater question is providing for those who have for the moment nothing which they can pay.

Giving Children An Allowance

There are people today who make a business knowing how to bring up children. They specialize in it much the same as other people do in building houses, trimming whiskers or raising prize poultry. They write articles for newspapers about it and get paid for the work. One of the articles we saw today contained this:

"The father or mother who do not give their children an allowance each week are courting trouble in days to come. They are not making their children responsible for the spending of money, and the children when they come to older years will find they have missed important experience and instruction which their parents denied them."

Probably there are families where it has always been possible for the children to have an allowance, but there are many more families where it has never been done because it could not be done. There are families where it is done and works well, but to state that not following such a plan is piling up trouble for days to come is making a claim which is rather to broad. Looking back to the village we can think of few families where the boys or girls could ever have received anything at all for spending money. We do not hesitate for a moment to state the reason—the people were for the most part poor. It was quite the accepted thing for children then to wear clothing which was made from the garments of their relatives. There were plenty of boys there who did not know what it was to have a "store suit" until after they had found something to do and had earned their own money. In the summer season for a few weeks there was a chance to earn a little money by pulling flax; there were a few stores and offices where the wood-box required to be filled in season; there was one old gentleman in the village who for a few cents bought up in a sack of bones or old iron. There was the day when pigs were weighed on the village scales and then they had to be driven to the shipping yard at the station and ten or fifteen cents could be earned there. Most of the boys had work to do at home in the garden because people produced their own vegetables, kept their own chickens and often enough a pig for fall killing.

But of actual money in circulation there was little indeed and there was not much complaint about it. No person was trying to keep up with the next neighbor because they were all pretty much in the same class. Such sport as there was was home-made and inexpensive. So it is easy enough to see why there were no allowances made by parents to the children; that is, they did not hand out to them their share of spending money for the week or teach them how to buy their own clothing, and the reason was primarily that the money was not there to be handed out. Whether the children of such a generation were being spoiled for future years is something about which the present-day experts can argue. But it is worth noting that there were no juvenile courts then because the need for them had not become apparent.

NOTE AND COMMENT

It's hard for a telephone operator to keep on good terms with the boy friend because she is always speaking to so many men whom she doesn't know.

It is proposed that the U.S. army shall have new uniforms made of "invisible blue." We have no idea how the thing will work out but admittedly there is a degree of comfort in the suggested color scheme.

Germany wants $200,000 worth of lumber from Vancouver, but having no money to pay out wants to trade a fireboat for the lumber. If this trading keeps on the Windsor Star sees the day coming when Germany may desire to swap a second hand dictator for a little common sense.

WEE ANGUS

(By A. R. K.)

¶ Wee Angus talked with me last night; he didn't seem exactly right, nor yet alarming bad; but back behind the things he said, before he started off for bed, I knew that he was sad.

¶ I talked to him on going to school, how he'd soak up each known rule, get things packed in his head; he should remember all he heard, and grab each adjective and verb, remember all he'd read.

¶ His chance for getting on I said, was storing good stuff in his head, and doin' his figures good; in knowing history and stuff, of learning he can't get enough, I talked like how I should.

¶ Dan's father owns two stores he said, he's got smart brains inside his head, knows what's on every shelf; his days at school were short and few, he found the things he had to do, and then he learned himself.

¶ And Uncle Jake though lean and lank, has lots of money in the bank, he earned it and it came; but Uncle Jake don't know a lot, he had to go once and get taught, so he could write his name.

¶ I fear I failed in my apeal, to try and rouse Wee Angus' zeal, I knew not what to say; I'll have to urge him on toward fame, to build a great and noble name—I'll try some other way.

U.S. Magazine Looks at Canada

NEW YORK.—All that glitters is not gold in Canada. "Fortune" magazine warns the business executives and directors.

The Canada which some American businessmen dream about as the last great unexploited country where business is allowed to manage its own affairs while government minds the budget is in reality only a legend. Fortune declares, despite the many surface indications that Canada is "in the act of repeating the halcyon days of United States business history."

"Like all legends that have vitality, this legend of the businessman's Canada is founded upon a certain number of unquestionable facts," Fortune admits. "Canada is still in the developmental stage. There is still need for capital and a hearty respect for it.

Debt.—"But the spinners of legend omit or gloss over certain other facts, such as the staggering burden of the public debt which amounts to $535 per capita in contrast to the per capita figure of $430 in the United States. Of this $638 the federal debt accounts for $389 (United States federal debt per capita is $382) and a fair sized chunk of the federal debt is due to the war as it is here too.

"Most of Canada's debt represents the cost of essential services which are still bitterly complained of as inadequate. And behind the fine gesture of the Dominion in approaching a balanced budget are the sorry finances of many of the provinces.

"To keep going most of the provinces are forced to borrow from the Dominion, often without much hope of being able to repay," Fortune points out. "Even the brave near balance of the Dominion's budget is achieved at the expense of heroic measures, chief of which is an 8 per cent. sales tax levied at wholesale on manufactured goods and responsible for over a quarter of all Dominion revenues.

Income Taxes.—"Income taxes, the second largest source of Dominion revenue, are stiff too. Personal income taxes are levied at rates which, at least up to the $100,000 bracket, run higher than those in the United States, and there is a flat 15 per cent. tax on corporate net income.

"A Canadian administration bent upon reforming business literally could, with no more than the laws at hand, raise hell," Fortune states, adding that many of the laws which die-hard United States businessmen fear and oppose were accepted in Canada before they were even widely discussed here.

"There has been a women's minimum wage law in Ontario for 17 years, mothers' allowances for 15 years, and old age pensions for nine years. Workmen's compensation and child labor laws were accepted so long ago that they are forgotten as issues.

Reform.—"To-day there are minimum wage laws in nearly all of the provinces. There is anti-trust legislation in the combines investigation act, and arbitration has long been provided for under the industrial disputes investigation act. Provincial and Dominion Governments are in business up to the hilt, operating railroads, airlines, radio stations, telephones, and electric projects.

"The point of all this lies in the caution with which the Canadians have handled their social legislation. In passing the laws the government has never bullied the businessmen, and in discussing the laws with the government the businessmen have been readier to give an inch than the Americans usually are."

PHILADELPHIA HORROR.

(Kingston Whig-Standard)

STANDING OUT in bold relief among the prison horrors of modern times is that of the Philadelphia county prison, where helpless prisoners were "baked to death." It seems not to belong to the present days, but to the storied dark ages. The "agitators" in a hunger strike against "monotonous" food being served in this jail were placed in punishment cells. They were 24 in number.

These cells were evidently in an air-tight "block." The windows and ventilators were closed and the steam heat turned on. For two days these prisoners were in greatest agony. The torture ended, four of the men, naked and battered, were found dead.

It is suggested that the "turning on of the heat" was not deliberate. Investigations are in progress. If the act of "roasting" these unfortunates was deliberate, it is hoped that the men responsible will be given the full weight of the law that justice be satisfied.

CAN'T FIGHT BANKS.

(Zora, Sophia, Bulgaria)

THE U. S. A. does not want to start dipping into its pocket, nor Britain. But on the insistence of France John Bull is at last preparing to untie his money bags for the benefit of certain Central European countries. Parliamentarians who for years fulminated against giving British money to foreigners are now very subdued. During the debate on the Turkish credits there was not one protest, nor will there be any when other Balkan credits are tabled later on. Everybody realizes that Germany will swallow everything unless British bankers open their tills and trade at slightly easier terms. Already German firms are beginning to be worried. They got the cream of the Balkan trade as long as there was no cash, but they cannot fight Britain's banks.

BIG WHEAT FIELDS

(Lethbridge Herald)

GUESS WE'LL have to stop commenting on big wheat yields or we'll overlook some good farmer. Ed. Hocking's 42-bushel story hardly got going the rounds before Ben Matkin, another Magrath district farmer, reported a 52-bushel-to-the-acre return in one field, his son Charles an average of 50 and 100 acres while E. Wintermute of Macleod had 50 bushels to the acre. Looks as though 40 and 50-bushel averages might be common in the good crop districts.

STRATEGY

"Don't worry, Ursula, your father can't follow. I've hired all the boats."

—Humorist.

• Please Be of Good Courage

(Letter in Ottawa Journal)

SIR: — RECENTLY a barber was fined for giving a haircut at a lower price than the minimum fixed by the Ontario Industrial Standards Act. In you issue of August 25 you give special prominence to a letter from Dr. J. H. Putman denouncing this law as a violation of democratic principle and declaring, "We are headed straight for state Socialism." In your leading editorial of the same day you praised Dr. Putman's letter, but indicated that the tendency of today is toward Fascism. You closed with these words:

"Whither? The Journal doesn't know. The Journal agrees with Dr. Putman, sometimes shares his wrath, wishes there were more like him, but, alas, knows there aren't. And what can a few of us do against so many?"

Instead of dropping the subject there you comment today on the fact, as reported, that one-third of the population of the United States is directly dependent on the U. S. Treasury for income. You ask if such a condition does not make for state control and regimentation, from which it is but a step to Fascism.

I agree with you and Dr. Putman as to facts and conclusions. But, not sharing your sentiments of indignation and disquiet, I write to ask you both to be of good courage.

The regimentation of the people has done much harm, and may do much more. But it seems to me to be a receding tide, not a rising one. The dictators in Europe are not the demi-gods they once seemed to be. President Roosevelt may spend public money by the billion, but his clever young brain-trusters are not so vigorous as they were in the crazy work of destroying crops in order to make the country richer. Mr. Farley may still be the President's chief of staff, but Mr. Cordell Hull is far more prominent than he was even a few months ago.

As to "a few of us against so many", if that were the whole case, we believers in freedom might well despair. But all prophets declare, and all history proves, that these numbers are not constant. Numbers can be won by a Macdonald or by a Laurier. When such a leader comes he, or she, will hold the light of truth aloft for the enlightenment of all. Meantime "a few of us" can keep the lamp trimmed and burning.

A. C. CAMPBELL.

24 Lisgar street,
Ottawa, Aug. 27, 1938.

• What'll We Do With Our Wheat?

(Financial Post)

A FEW YEARS AGO, when Canada was greatly worried by a 25 million bushel wheat surplus, The Financial Post asked Henry Ford what he would do with the wheat surplus if he had it.

He replied that he would set half a dozen chemists to work to find out what wheat really was; what it could be used for other than making flour.

Mr. Ford then saw clearly what other wise men are only now beginning to see; that Canada may ultimately have to solve the markets problem of its western prairies by research work to find new uses for a wheat crop that some years—this year, for instance—is bigger than the apparent market.

International Nickel Company has created new markets for nickel and made itself prosperous. Our pulp producers have found new markets for cellulose and lifted themselves out of the slough of depression. The same can be done with wheat.

Corn has set an example. Here are some of the industrial uses of corn, uses that are growing relatively more rapidly than the feeding of hogs and of other domestic animals, which is now the chief outlet for the corn crop of this continent.

Soap	Foundry work
Salad oils	Colors
Cooking oils	Fireworks
Yeast	Confectionery
Edible starch	Table syrups
Textiles	Corn sugar
Paper	Molasses
Laundry chemicals	Canned food
Adhesives	Bread
Dusting powder	Ice cream
Explosives	Cake frosting
Baking powder	Chewing gum
Cough syrup	Chewing tobacco
Wines	Twine
Vinegar	Jams and jellies
Soft drinks	Leather
Brewing	Rayon
Calico printing	

The Financial Post does not know the chemical constituents or possible uses of wheat. It doubts if anyone else does. We have devoted many millions of dollars to wheat research. Most of it has been spent to tell us how to grow more and better wheat more cheaply.

It might be a good investment to devote some of the money to finding out how to sell the more and better wheat when we grow it.

• A German's View of Hitler

(Hamilton Spectator)

HERR KURT LUDECKE published a book some months ago entitled "I Knew Hitler," which may not be a classic, but at least gives some detail of the German leader in his earlier days that will serve to make an understanding of his peculiar disposition a little difficult.

Ludecke, who is 48 years of age and the son of parents of some means and social position, was somewhat of an adventurer in his youth, but returned from America in 1920 in search of "a cause and a leader" and in 1922 found Hitler. This was at a Nazi demonstration in Munich. Ludecke was 32 and he thought Hitler another Luther.

"The intense will of the man, the passion of his sincerity seemed to flow from him into me. I experienced an exaltation that could be likened only to religious conversion." He immediately put himself and his purse at Hitler's disposal. He and Reventlow also secured the adherence of Ludendorff, and it was he alone who brought Hitler in touch with Mussolini when he carried Hitler's greetings to Il Duce about a month before the march on Rome. He reported to Hitler that Mussolini was to be cultivated and Hitler agreed.

Shortly afterwards Ludecke seems to have become critical. He describes the failure of the putsch in Munich as due to Hitler himself not being thorough, though courageous, lacking as an Austrian the Prussian quality. Hitler was imprisoned in a fortress, where he wrote Mein Kampf, and came out a changed man.

He presently came to terms with Hugenburg "and sold his party's soul to Big Business." This was resented, but Hitler ended opposition by a blood purge, and Ludecke was rewarded by being committed to a concentration camp. With a new set of comrades, Hitler set up his dictatorship. Ludecke objects to it as not being German.

The real German Nazi, he says, "never intended that Germans should be degraded as serfs of an arbitrary party dictatorship, surrendering body and soul to a single leader, and cringing in Asiatic servility before an un-German dictator." Ludecke is not the only German with this view.

• Says There Will Be No War

(St. Thomas Times-Journal)

EVERY EUROPEAN correspondent of Canadian and American newspapers, every newspaper in France, every newspaper except one in Great Britain, and every newspaper in Germany are expressing fear of imminent war or of how their governments will act if war comes. Several hundred million people appear to sense war in the air, although all the heads of governments say they do not want war. The one exception which calls the present situation "A False Alarm" is Lord Beaverbrook's Daily Express.

Throughout the long sequence of crises the Daily and the Sunday Express have said there will be no war The Daily Express has the largest circulation of any newspapers in the world, somewhere around 2,400,000 copies a day. Perhaps it has won that position partly because it gives the masses what they want. The people do not want war, therefore it helps to keep their spirits up to read an optimistic paper that keeps telling them there will not be one.

Every British citizen hopes there will be no war. At the same time Germany has not built up her tremendous military machine merely for show purposes when heads of foreign countries visit Berlin. That machine is intended to be used if and when Hitler thinks he can profitably use it. If he thinks that time is at hand he will employ it. He is having it tuned up right now—in case. Beaverbrook may be right; he may be wrong. He does not know any better than anybody else. But he is assuming a tremendous responsibility in assuring the public there will be no war; that this is just a false alarm. If he proves right he will have made a lucky guess.

But if all the other papers had adopted the same attitude, the British nation would be caught unprepared and unready.

COST OF SCHOOLS.

(Windsor Star)

ACCORDING TO Miss Agnes Macphail, too much is being paid for schools, especially "when you consider that they are only used a few hours a day."

Perhaps some citizens will agree with Canada's first woman M. P. On the other hand, if one were able to examine all the schools in the country it is probable that the average would be found to represent no great degree of extravagance. On the contrary the reverse would probably be the case.

Windsor has to mumble and make excuses about her lack of a decent city hall and an adequate railway station, but she steps right out in the front rank when it comes to schools.

Hard To Believe How Time Flies

SEPTEMBER 2

1908: J. V. A. Coon announces brick block will replace burned Havelock stores.

Fire Water and Light committee ask public to report any arc lights that are not working.

Three families ordered deported to the Old Country.

Three restaurant keepers C. Q. Woo, Geo. Thomas and John Fowler fined for selling ice cream on Sunday.

Fireman Frank Reynolds is appointed assistant chief owing to injuries received by Assistant Chief Taylor at the Thompson fire.

E. P. Cresswell with gang of 20 men leaves for Lakefield enroute to Anstruther to cut 40,000 sticks of timber for the Peterborough Lumber Co.

Steve Davis of Dummer gets 60 days for stealing Art Payton's bicycle.

City Schools reopen with large attendance. All reported in fine shape by Inpector Mowat.

Azor Northey 43 has near call from drowning just catching a log as he falls off dam.

John Crane reports three new pianos bought for public schools at $520.

1918: Ed. Millage of Hamilton starts tinsmith shop in C. Thomsons old stand in Lakefield.

Mr. Wren Fallis is badly cut about the head in dive off cement wall at Inverlea park.

Sheriff Hall, Mrs. Zack Burnham, Mr. and Mrs. R. B. Rogers, Mr. Sherin, Mrs. Nelson, Mr. Dawson and Mr. Gordon Smith leave their summer cottages at Stoney Lake for their city homes.

Party of 20 leave for the opening day of the duck shoot at Long Lake.

Rev. C. G. A. Spence conducts Thanksgiving services at Cores Landing.

Ptes R. E. Evans of Peterborough, H. C. Lord of Millbrook and H. K. Crozier of Hastings reported wounded.

1928: Harrisons take first game of playoffs 15-5 from DeLaval, Dundas pitching.

Frederick G. Mann organist at St. Johns sets Tennyson's poem "Crossing the Barr" to music.

Fewer position reported open at the employment bureau though bricklayers are in demand for two months at $1.15 an hour.

Peterborough-Port Hope bus equipped with a whistle gives many motorists scare.

A Bible Message For Today . . . .

BEHOLD, I SEND an Angel before thee, to keep thee in the way, and to bring thee into the place which I have prepared. . . . And ye shall serve the Lord your God, and he shall bless thy bread, and thy water; and I will take sickness away from the midst of thee.—Ex. xxiii, 20, 25.

✧ ✧ ✧

Thou wilt keep him in perfect peace, whose mind is stayed on thee: because he trusteth in thee.—Isa. xxvi, 3.

✧ ✧ ✧

For a certain woman, whose young daughter had an unclean spirit, heard of him, and came and fell at his feet: the woman was a Greek, a Syrophenician by nation; and she besought him that he would cast forth the devil out of her daughter.

But Jesus said unto her, Let the children first be filled: for it is not meet to take the children's bread, and to cast it unto the dogs. And she answered and said unto him, Yes, Lord: yet the dogs under the table eat of the children's crumbs.

And he said unto her, For this saying, go thy way; the devil is gone out of thy daughter.—Mark vii, 25-29.

THE ATTRACTION.

(Manchester Guardian)

A Lancashire man, much against his own desire, was persuaded by his family to desert Blackpool or Douglas this year for a quieter place. Unfortunately the family went to extremes and chose a spot which apparently abhorred Luna Parks and the like and catered solely for lovers of pure tranquility. The only amenities were the sea and the air. On his return the man lodged a complaint to a full tap-room. The only diversion lay in walking about or sitting down. There were candles in the digs, candles in the pub, and everbody expected to be in bed by ten.

"But surely," a listener suggested, "there must ha' been some scoart of amusement?"

"Aye, there were", the complainant ceded. "They wer mending t' road and they'd one of them new concrete-mixers working. But unless tha were theer early tha couldn't get near."

TEACHING THE YOUNG.

(London Daily Mirror)

SCHOOLBOYS should be taught to throw bombs.

This was suggested at Spalding Grammar School conference today when Headmaster L. J. Driver, proposed to include javelin-throwing at the annual sports.

"Why not let them throw dummy Mills bombs?" said Dr. S. H. Perry. "It would be training for the boys for the next war and would be just as good sport."

Dr. Perry told me he was serious in his suggestion.

"It would be much more sensible than showing them how to throw these silly old-fashioned javelins."

RAILWAY PROBLEM.

(Cornwall Standard-Freeholder)

CANADA IS NOT the only country to face a critical railway problem. The United States, also, finds itself perplexed by the difficulties of operating an efficient system of rail transportation which will at the same time pay its own way. The railways in the eastern states have recently been granted the right to increase their passenger rates, but with competition from bus lines and trucks it is doubtful whether any general solution can be attained through higher charges.

U.S. Air Armada Visits C.N.E. On Press Day

TORONTO, Sept. 2—(CP)—The Canadian National Exhibition will play host today to the Press. But while the day is officially "press day" the attention of the crowds will continue to be drawn to the regular "Diamond Jubilee" features for from the little red building where the reporters have their headquarters.

Main spectacle of the day is a scheduled mass formation flight over the grounds by an air armada of 37 planes from the United States. The armada, making a good will trip to the Exhibition, spent last night in Hamilton. The trip is intended to demonstrate the safety of flight by small land planes.

Bobby Pearce of Hamilton will continue defence of his professional sculling championship in a one-mile test with three Australians, Evans Paddon, George Cook and Percy See. Joe Burke, Canadian amateur champion of Philadelphia, also will defend his title in the Joe Wright one-mile race. Amateur eights also will participate in the regatta.

Judging rings in the Agricultural Coliseum will be given over to Hampshire Downs, Shropshires and Lincolns in the sheep pavilion; Berkshires, bacon hogs and carlots in the swine pavilion; Holsteins, Guernseys, Jerseys and Ayrshires in the main cattle ring; and poultry, waterfowl, rabbits, cavies, pigeons and cage birds in the east annex.

The 37th international cat show ended its three-day meeting last night with Toronto animals capturing all major awards in competition with Detroit, Lansing and Chesterland, O., entries. Mr. and Mrs. S. A. Pugh's "Blue Bonnet of Maple Leaf," one of the few females to win a major prize was judged best cat.

Attendance figures continue to mount with 115,000 passing through the turnstiles Thursday, women's and music day. This was about 25,000 higher than the average for the past three years and puts this year's attendance ahead of any since 1934 or earlier.

In his music day address to the directors at luncheon Sir Ernest MacMillan, director of the Toronto Conservatory of Music, pleaded for a return to Canadian music. Canada should no longer depend on the United States for her musical nourishment, he believed. W. F. Prendergast, assistant to the president of the Imperial Oil Company, is the luncheon speaker for press day.

Pedestrian crossing of amber colored concrete blocks are being tried in Westminster, England.

Where to Spend Labor Day

Among the islands of Stoney Lake. Islinda leaves Lakefield at 9 a.m. Standard Time. Returning at 3 p.m.

STONEY LAKE NAVIGATION CO.

Wheat Brings $2,500

(above), of Ottawa, thought he wasn't getting any the best of the deal, when, in lieu of cash as payment for a bushel of wheat he sent to Brockville for testing purposes, he received two tickets on a draw sponsored by the Dominion of Canada Rifle Association. Whatever doubts Mr. O'Keefe held took wings, however, when one of the tickets won second prize and a very handy $2,500.

GIFT FROM AUTHOR

HALIFAX, N.S.—(CP). — An illustrated copy of the book by Marshall Saunders of Toronto, "Beautiful Joe," has been presented to Dalhousie University's Library. The copy carries an incription by the author who sent the book as a slight token of respect and admiration."

Gordon Consoles Oshawa On Road Says Diverting Highway Boosted Business In Peterboro'

OSHAWA, Sept. 2.—That the diversion of tourist and other traffic from the main business section of a city when a new provincial highway is constructed away from the business section, does not necessarily mean a loss of business to merchants, but, in some cases, is a business booster, is seen in the case of the City of Peterborough. The story of what happened to that industrial city a few years ago when it had an experience which the City of Oshawa will have to face when the new four-lane highway is routed away along Jackson street, in South Oshawa, a long piece from the business section, is told in a letter received yesterday by Ex-Mayor Frank L. Mason from the Honorable G. N. Gordon, K.C., a former cabinet minister, whose home is in Peterborough. Hon. Mr. Gordon wrote the letter after reading in the Globe and Mail, Toronto, that objection had been made to the routing of the provincial highway through the south of Oshawa, and, he points out, Oshawa's case is very similar to the case that Peterborough had.

Tells of Peterborough

Hon. Mr. Gordon writes:

During the last year of the Henry government, No. 7 Highway was linked up with No. 28, and No. 7 was carried along the boundary road between the townships at the south of the city of Peterborough and the city. The No. 7 highway is the highway running from Peterborough through to Perth and Ottawa and No. 28 Highway is the highway from Port Hope to Peterborough. We all thought we would lose business, on account of the tourists coming to Peterborough, missing Peterborough as the No. 7 highway was running between the exhibition grounds and the city and the motor traffic would not pass directly through the city. Formerly No. 28 highway came along Charlotte street and brought the traffic directly into the city, and people had been moving off Charlotte street and property had been depreciating by reason of these 40,000 pound trucks going along this residential street at three and four o'clock in the morning keeping people awake and shaking the houses.

The result was a very great depreciation of values on property on one of the best residential streets. The carrying of the No. 7 highway south of the city connecting with No. 28 highway, was vigorously opposed by a great many persons including myself. It was a very satisfactory change because the heavy trucks carrying logs, market fruit and other heavy merchandise, is largely diverted from the centre of the city, and it has relieved the motor traffic congestion on our main streets and is making Charlotte now reasonably safe, and relieving us of the burden of keeping the pavement up for these heavy trucks to drive upon.

Our main street running north and south known as George street, connects with No. 7 and we have placed markers there, pointing to the Municipal Tourist Camp and also to the business section of the city.

Get More Tourists

Since I saw today's Globe and Mail I spoke to three restaurant keepers and three of the leading merchants and they have all agreed that there has been no loss of business and they believe they have had an increase in tourist business. We have had a larger influx of American tourists this year buying Hudson Bay blankets and other merchandise, before going to the fishing areas north of Peterborough, than we have had for several years. The summer business in Peterborough has been extremely good this year. In addition to that, our pavements have been relieved of a tremendous lot of traffic from these trucks that go through from Peterborough to Toronto and the trucks from the northern areas bringing timber, milk trucks, and trucks carrying hogs and cattle to the Packing house, and general merchandise.

My own opinion is that your main street would be very adversely affected if all trucks and other motor traffic was routed that way, because I frequently pass along that street and it is often difficult to find a parking place when we stop to obtain meals. Oshawa, like Peterborough, can readily be seen from a diverted highway and tourists pretty well know when they are arriving in the neighborhood of a city.

I am writing to you because many of your citizens' apprehensions were identically the same as a great many of the Peterborough people, but we find that the engineers performed us a good service in connecting No. 7 Highway with No. 28 highway immediately south of the city.

21-Pound Lunge Is Caught By U.S. Tourist

Hastings, Sept. 2.

THE LARGEST lunge to be seen in this village in the past two months was displayed by Bernard Yates of Cleveland, Ohio here Thursday night. It tipped the scales at 21 lbs. Following a half hour battle in Rice Lake, the fish was landed about three o'clock yesterday afternoon.

A strong jerk would have lost the fish as it was hooked very lightly, Mr. Yates said. Two, 4lb. pickerel were also landed. Walter Wallett, Cleveland and Owen Phillips, Hastings were included in the party.

Hall's Bridge Honors Miss Margaret Riel

(Examiner Correspondence.)

HALLS BRIDGE, Sept. 2.—A very pleasing event took place at the home of Mrs. H. A. Shearer Monday evening, when the W. I. met to say "Au Revoir" to one of their members, Miss Margaret Riel, who is leaving to take a special course of study at the Bible College, Toronto.

Mrs. Howard Pearson read an address and Mrs. W. Shearer presented Miss Riel with a brief case on behalf of the members and Miss Gertie Bolton a purse from the girls' ball team.

The ladies also sponsored a shower to a family who have recently lost their all in a fire.

On Tuesday evening Miss Margaret Riel was a guest at the home of Mrs. Dave Montgomery where the members of St. Matthew's were assembled to bid her farewell and present her with a purse subscribed to by her fellow members.

An address was read by Mrs. R. Fawcett and the presentation made by Miss Marie Lyttle. Miss Riel replied in a pleasant little speech, thanking her friends and expressing the pleasure, their good fellowship had given her during the years she has spent in Hall's Bridge and especially the enjoyment of the messages conveyed by the Rev. E. C. Moore in his sermons.

A member of the village band of Horsmonden, England, has completed 60 years of tooting in it.

Fraserville Y.P.A. Enjoys Corn Roast

(Examiner Correspondence.)

FRASERVILLE, Sept. 2—On Tuesday evening the young people of Fraserville gathered at the church for a corn roast. The boys soon had a blazing camp fire. Games were played for a couple of hours: then benches were drawn up around the fire. The corn was boiled in a large iron kettle and everyone enjoyed a real feed. A sing song followed. It was decided to start Y.P.U. meetings in the church on Thursday, September 8, with Williss Cunningham as convenor. The young folks departed to their homes around the midnight hour.

Britain now has over 4,000 soldiers in Burma.

You Will Find Simmons Bedding at Comstock's

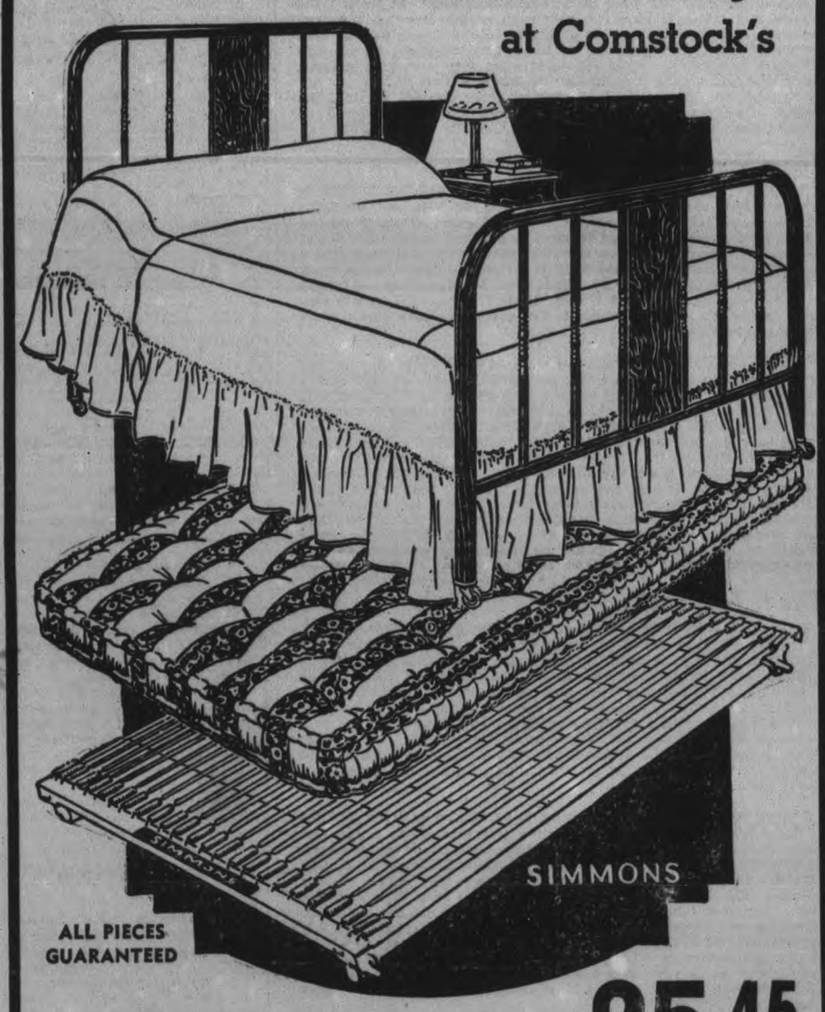

ALL PIECES GUARANTEED

PANEL BED – SAGLESS SPRING **25.45**

and Comfortable Simmons Spring Filled Mattress

EASY TERMS AT NO EXTRA COST

LINOLEUMS
English Inlaid Linoleum
1.25 Sq. Yd.
Distinctive Tile Patterns

Inlaid Linoleum for Bathrooms
1.25 and 1.50 Sq. Yd.
In Small Patterns

4 Yds. Wide Linoleum
Choice of Patterns
85c Sq. Yd.
All Colours

CONGOLEUM AND VEL-FELT RUGS IN ALL SIZES

GENUINE WALNUT BEDROOM SUITE

Includes modern Bed, Chest, Vanity with Plate Mirror and Bench. Dresser extra 67.50

NOTICE

The special Khroehler Chesterfield Suite advertised in last Friday's Examiner will be available at special price until Sept. 10th.

2 piece Suit $98.50. 3 piece suite 139.00

Imported Card Tables Just Arrived

Smart Card Tables with roll edges 4.50

Other styles at 3.50

COMSTOCK'S

300 George Street Phone 156

PETERBORO - TRENTON BUS

Effective from September 2, 1938. (Standard Time)

Read Down Daily Ex. Sunday	STATIONS	Read Up Daily Ex. Sunday
NOON		P.M.
12.00 Lv.	PETERBOROUGH	7.45
12.30	Keene	
	Norwood	7.05
1.10	Hastings	6.50
1.30	Warkworth	6.30
1.35	Norham	6.20
1.45	Meyersburg	6.10
1.50	Campbellford	5.45
2.35	Stirling	5.00
2.50	Frankford	4.40
2.55	Glen Miller	4.30
3.00	C. N. R. Station	4.17
3.10 Arr.	TRENTON (Gilbert House)	Lv. 4.10

Tweed - Peterboro

Effective from September 2, 1938. (Standard Time)

Read Down Daily Ex. Sunday	STATIONS	Read Up Daily Ex. Sunday
A.M.		P.M.
8.00 Lv.	TWEED	7.50
8.10	Actinolite	7.35
8.30	Madoc	7.15
9.00	Marmora	6.35
9.30	Havelock	6.00
9.50	Norwood	5.40
10.30 Arr.	PETERBORO (Empress)	Lv. 5.00

Subject to Change Without Notice.

ANGLIN COACH LINES

Spring Lamb

Leg of Lamb 19c
Shoulder of Lamb .. 13c
Lamb Chops 20c

Baby Beef

Round Steak 25c
Sirloin or Porterhouse Steak .. 28c
Rib Boil 10c
Pot Roast ... 13c & 15c
Oven Roast .. 15c & 17c
Prime Rib ..... lb. 23c

Sliced Breakfast Bacon ... 29c
Pork Neck Bones .. 6 lbs. 25c
Pork Spare Ribs .. 2 lbs. 25c
Veal Cutlets .... lb. 25c
First Grade Creamery Butter lb. 25c
Quick Tapioca, 2 pkgs. and 1 glass tumbler 25c
Fancy Mixed Biscuits .. lb. 15c
Palmolive Soap, 4 bars and 1 Coronation picture 21c
Jelly Powders 5 pkgs. 25c
Canteloupes .. 4 for 25c
Blue Ribbon Coffee, silex ground 39c
Peas, Corn or Tomatoes .. 3 cans 25c
Castile Soap, 10 bars 25c
Raspberry, Strawberry & Plum Jam, lge. jar 25c
Quaker Corn Flakes .. 3 pkgs. 23c
Prunes ..... 3 lbs. 25c
Wonderful Laundry Soap, 5 bars 17c
5 String Brooms ... 19c
Tomato Juice, 1 gal can 35c
Sweet Mixed Pickles, large jar 21c
Fly Ded ... lge. can 25c

HARRISON'S MARKETERIA
PHONE 725
We Deliver

Frolexland, music, colour, gaiety—strange new amusement-area attractions. Games of skill, roller coaster, aeroplanes and ponies. Novelty devices for thrills and fun. For young and old —Frolexland!

The World-famous Royal Artillery Band from England! Leading Canadian bands—50 in all! Music for everyone—the Mendelssohn Choir, the Welsh Imperial singers, the dance orchestras of Benny Goodman, Guy Lombardo, Tommy Dorsey, Buddy Rogers!

Horse Show! Under the floodlights of the Coliseum Show Ring—some of the world's finest horses and horsemen! Dozens of exciting jumping classes, harness horses, ponies! Evenings, September 2nd to September 10th. General admission 25 cents. Reserved, 50 cents.

"The Decades"! A glorious pageant of colour, music and beauty depicting Canada's history! 1200 performers on a brilliantly lighted 1000-foot stage! As a finale each evening—the most breath-taking pyrotechnic display on the Continent. General admission and reserved seats.

Do machines replace men? See a complete bottling unit, electric stoves being manufactured before your eyes, men's clothes being expertly tailored. Industry—dramatized and spotlighted for your interest.

Tickets at C.N.E. Information Bureau, 8 King W. WA. 2226. Moodey's, 90 King West, EL. 1098.

GEORGE BRIGDEN, *President* — ELWOOD A. HUGHES, *General Manager*

CANADIAN NATIONAL EXHIBITION Toronto AUG 26 SEP 10

SHOP AT

ZELLER'S

RETAILERS TO THRIFTY CANADIANS

IT PAYS

VALUES For the **LABOR DAY** Week End!

Special! New Fall Gloves

59c & 69c Values!

39c Pr. at Zeller's

You'll be delighted with the styling, quality and VALUE of these New Fall Gloves. A manufacturer's sellout of samples! Simplex and Duplex fabrics, featuring whipcord stitching, overseams and hand-sewns. Black, brown, navy, burgundy, green, grey. Sizes 6 to 7.

Vestees for Immediate Wear

These new Sweaters are being worn everywhere. Colors of navy, wine, brown 1.00

Fall Shades

F. F. Hose

Lovely new shades in this pure silk chiffon and semi-service. First quality Hose. 3, 4 and 6 thread. Sizes 8½ to 10½. Pair 69c

ATTRACTIVE FLOWERS 19c

Many colors and styles—a flower for every taste—to suit every costume. Come in and look over our assortment.

Just Arrived! New Styles

HANDBAGS, 1.49

You must not fail to see our assortment of smart Bags before you decide to buy! We are featuring all the newest colors and styles. A typical Zeller value.

NEW FALL MILLINERY

Tricky new styles that are sure to please the most exacting taste. Felt with various trims 1.49

NEW FALL DRESSES

Superb new styles for fall. Beautiful rich shades in fine quality crepe. Finished with attractive trims of self or patent belts. Sizes 14 to 20. Zeller-priced 3.98

Ordinarily $2.49 A Grand 'Buy!' *Special* **1.98**

AXMINSTER RUGS

Homemakers who delight in "re-doing" the home for Fall, know that Rugs do much to brighten rooms and hallways. These 27 x 46 Axminsters are a popular size! They can be used individually, or grouped as scatter rugs. Three designs. Rich-toned colours. Lower priced than usual!

ZELLER'S LIMITED: Retailers to Thrifty Canadians

CARDS ARE TODAY STACKED AGAINST BIG LEAGUE PITCHERS

There Is Something Wrong With Major Leagues Ailing Arms Are Proving It

By IRVING VAUGHAN
Central Press Canadian Sports Writer

Somewhere in the present big league pitching system—if you can call it a system—there is something radically wrong. Pitchers are becoming scarcer every year. Serious injuries to the arms of good pitchers are becoming common. The latest victim is Carl Hubbell, the southpaw star of the New York Giants staff. Hubbell is only one of about a dozen similar standout cases in recent years. And there will be others.

Who or what is to blame? With every new case there is a fresh theory, none of which can be proven. Is it the jack rabbit ball which magnates have kept in play for about the last 20 years? Is it because the modern pitchers either are sissies or don't give enough attention to their physical conditions?

Magnates Can Take Rap

It appears that the magnates should be given the rap, not alone for the lively ball for which they are responsible, but for at least one way in which they now conduct their business.

The lively ball has been discussed pro and con for years and nothing has happened. Because Babe Ruth became a great drawing card with his homers the magnates got the idea the public wanted that kind of a free-for-all game. Nobody can prove that this is not an erroneous idea.

Along with their introduction of the new ball the magnates put one restriction after another on pitchers, thus furthering the hitting possibilities. The spitter and all sorts of trick deliveries were outlawed. New balls are always in play at the present time whereas in the old days an entire game would be played with as few as a half dozen. If a ball was cuffed it wasn't thrown out of play. In other words a pitcher had a chance to get by. Nowadays he's lucky if he isn't maimed by a jack rabbit drive.

That's why pitchers are becoming scarce. A youth with a desire to play ball will try for a different position if it is possible. He knows that the cards are stacked against a pitcher simply because of the magnates' silly legislation.

The present ball doesn't permit the pitcher a chance to ease up. With the ball in use before owners destroyed the perfect balance between the bat and the mound, a pitcher could concentrate on the great hitters and take it easy against the chumps. There are no real chumps any more. The poorest of hitters are likely to drive the lively ball out of the park. So the pitcher bears down all the time and what happens? His arm goes dead under the constant strain.

Training Trips Enter Case.

Present training trip fashions also are entered into the case. Years ago it wasn't customary for big league teams to play together on the training trips. The exhibitions would be against minor opposition and the pitchers could take their work gently. Now they are called on to pitch against big league opposition. They want to win and they bear down. Their arms aren't ready and soreness develops. Monty Stratton, Chicago White Sox star, hurt his arm that way last spring. A year ago Bob Feller, the Cleveland sensation, encountered a similar mishap in an exhibition against the Giants. And the chances are that injuries which pop up during the regular season had their start in just such games.

Last winter the National league announced that it had adopted a deader ball for this season. It was hailed as the start of a movement that might eventually return the game to a normal basis. The parent major may have thought it had taken such a step, but somewhere along the line there was a hitch. The new National league ball is almost the same as the item formerly employed, at least that is indicated by the hitting in the two leagues and hitting is the only basis for comparison.

Just run over a few of the names involved in arm troubles the last few years and you have all the evidence needed to prove that the magnates had best act before they have ruined the game Lon Warneke hurt his arm in the 1935 world series and was never the same. Tex Carleton was out last year with a chipped elbow such as Hubbell developed. Dizzy Dean's arm is gone although a year of rest might restore some of his cunning. Then there are Bob Grove, Johnny Allen, Schoolboy Rowe, Paul Dean, Charley Ruffing, Wes Ferrell, Clint Brown, Bill Dietrich and any number of other lesser lights.

Oshawa Team Here Monday

There will be a Labor Day senior ball playoff here Monday at three in the afternoon at Riverside, Oshawa GM-men meeting the Petes. It may be the final ball game seen here this season, regardless of how the Petes make out tomorrow in the Motor City. Each team has won two games up to date, the Petes play Saturday in Oshawa, and the Petes' protest over the other squad's win in Oshawa two weeks ago (in the third game) will be settled at a meeting this Saturday night. It will either be ordered replayed or will stand as an Oshawa victory, leaving the squads tied at two wins each—not counting tomorrow's tussle. The series is four out of seven for the loop title and the right to enter O.B.A. semi-finals, loser dropping out.

With so much keen competition and good ball dished up by these playoff rivals, the holiday crowd should be a record one for the year with close to 2,000 city and district fans on deck. It is impossible to guess at the twirlers in this duel, until the result of tomorrow's game is known. But both outfits will be at full strength and battling bitterly all the way in a determined effort to cop this contest in Peterborough. With a break in the weather, a fine fixture before a big crowd should be run off here.

W. R. Howard Leading Millbrook Bowlers

(Examiner Correspondence.)

MILLBROOK, Sept. 2.—The Millbrook Bowling Club reports the standing of the several rinks, at the close of the second half of the schedule, as played to date, as follows:

	Won	Lost	P.S.
W. R. Howard	4	1	46
Dr. J. W. Wright	3	1	49
C. B. Sutton	4	2	73
R. I. Fallis	2	2	41
T. A. Campbell	1	2	24
H. D. Bigelow	1	1	13
H. A. Kerr	0	1	7
T. H. Collins	0	1	6
R. A. Ford	0	1	3
D. K. Chiles	0	3	16

Germany's building boom continues to grow.

AVOID "RUN-DOWN"

It is easy, inexpensive, to keep a smart Car's appearance up—far cheaper, with our Body and Fender Repair help, than letting a car get "Run-down." Don't neglect those little dents and bumps! Each one may be small. Together, they make for a big bad effect.

FREE CAR INSPECTION ON OUR AILGNING MACHINE

Ask For An Estimate on Your Job

Sugden & Shadgett
COR. SHERBROOKE & WATER
Phone 3422

BASEBALL
JUNIOR O.B.A.A. SEMI-FINAL
Toronto St. Mary's vs.
Peterborough Collegiate
RIVERSIDE PARK
Saturday, Sept. 3, 3 p.m.
Second game of series. Toronto winning first 2-1
Admission, Including Grandstand, 25c

DO IT NOW!
Send In Your Fall & Winter Coats or Suits For
CLEANING — PRESSING — REPAIRS
RELINING — ALTERATIONS
PHONE 75 FOR PICK-UP — DELIVERIES MADE WHEN DESIRED
CLEAN-RITE CLEANERS
173 SIMCOE STREET

Flying French men Release Three Veterans

Aurel Joliat

Pete Lepine

Marty Burke

When Montreal Canadiens step on to the ice to open another National League hockey season three familiar faces will be missing. The management of the Flying Frenchmen announced the unconditional release of this trio of veterans, Aurel Joliat, Pete Lepine and Marty Burke. None of the releases, except possibly Burke's, came as a surprise, the other two having indicated they might not play during the coming season.

Outlaws Defeat Hastings' Clerks

(Examiner Correspondence.)

HASTINGS, Sept 2.—The Outlaws took the first game of their series with the Clerks by a 7 to 5 score in the Town Softball League playoffs. After two attempts they finally completed a game. They were rained out in the third innings in the first game and darkness halted the second one in the fifth.

The Outlaws scored all their runs in the second innings on five big errors, two singles and Stickles' triple. The Clerks scored twice in the fourth when Jones was safe on a nice bunt and scored on G. Gibson's triple. Gibson scored on Tape's single. They scored three more in the sixth on two singles, an error and G. Gibson's second triple.

McKee allowed the Clerks seven hits, bunched in the fourth and sixth inings. He had three strikeouts and passed three men. G. Gibson cannot be blamed for the Clerks' defeat as he limited the Outlaws to six hits. Six errors by his fielders proved his downfall. He fanned two and walked two.

Stickles with a triple and a single topped the Outlaws' batters while Tape with a double and two singles led the Clerks.

The Tanners and Elgin hook up in their final game tonight. Each team has one win. The teams:

Clerks: Wilson, rf; G. Petticrew, 3b; Stevenson, 1b; Jones, 2b; Gillespie, c; G. Gibson, p; Tape, cf; Downs, ss; Blackburn, lf; Crate, rf.

Outlaws: Radford cf; Walsh, 2b; McKee, p; Stickles, 3b; Clapper, 1b; Bonds, c; Scriver, lf; Tunbridge, ss; P. Petticrew rf.

Score by innings:

	R.	H.	E.
Clerks	000 203 0—5	7	6
Outlaws	070 000 x—7	6	4

Umpires—Wellman plate; Dr. Hay and G. Scriver, bases.

Draw Made Today For The Davis Cup

PHILADELPHIA, Sept. 2—(AP)—A likely patch of meadow grass has been lined off into three tennis courts, a set of circus bleachers are being knocked together around the pock-marked surface of the tilting ground, and everything is set for the start of the Davis Cup challenge round to the Germantown Cricket Club.

All that remains to be done is the draw at noon to-day at the club when the names of the United States defenders and the Australian challengers will be plucked from a hat in pairs and the order of singles play determined. The names of Donald Budge and Bobby Riggs will be in the pot for America, Adrian Quist and Jack Bromwich are carrying the entire burden for the Aussies.

The first pair drawn will clash in the opening singles match at 2 p.m. tomorrow, best three out of five sets, with the second singles to go on immediately after. The doubles will be played at 3 p.m. Sunday, with Budge and Gene Mako opposing Quist and Bromwich. The two concluding singles, with the pairings switched, are scheduled Monday.

The United States lads still are firm favorites to retain the mug, won from the British at Wimbledon last summer.

Joliat Is Offered Coaching Job

PERKINS MILLS, Que., Sept. 2 (C.P.). — Aurel Joliat, vacationing at his camp in the Gatineau Hills, near this village, twenty miles north of Ottawa, said to-day his future plans were "indefinite" when asked about reports he had been offered a coaching job by a Saskatoon hockey club.

Joliat said he had received a wire from the club but had made no decision pending developments in Montreal. It was understood Montreal Canadiens, for whom he played in fifteen campaigns before he was released two days ago, would offer him a job coaching one of their farm clubs.

"It is still too early in the season to decide, but I would prefer a coaching job near Montreal to one in the West," he said. "My plans are indefinite, however, and I will be in Montreal on Monday, when I may decide what to do."

Lawn Bowling

By HERB. MARTIN

About this evening—We expect 11 mixed rinks up from Cobourg and 8 mixed rinks from Port Hope. We ask the local bowlers ladies and gents, to please phone their names in before 7 p.m. We are looing forward to a big crowd.

On Monday, Labor Day, we are holding a mixed tournament, draw from the board at 2 p.m. This invitation is open to everybody. The fee will be 25 cents and good prizes will be offered.

And then on Wednesday of next week (Sept. 7), we will hold the mixed tournament that was rained out on Tuesday, Aug. 16. There were 20 entries out that night and the committee is hoping that all will reenter and maybe a few more.

Down at Oshawa yesterday our ladies section again came through to win first and third places in an entry of 16 rinks. Three rinks motored down from here with the above results.

Mrs. L. Deyman, playing her regular schedule rink, came first, and Mrs. G. Coleman, third. Mrs. W. Hepburn skipped the third entry.

Mrs. C. Renaud, Mrs. L. Riley, Mrs. W. Oke, and Mrs. L. Deyman, skip—each a table cloth.

Miss P. Coleman, Mrs. G. Borland, Mrs. C. Williamson and Mrs. G. Coleman, skip—each a set of pillow cases.

A few of our boys motored up to Lindsay last evening and enjoyed a game of Scotch doubles Rinks were there also from Port Perry and Cannington. C. W. Williamson and H. Renaud from our club took first place.

Our ladies playing in the Mail and Globe Scotch doubles yesterday in Toronto, did not go very far. They report having had a good outing and also gained a lot of experience.

SPORT SPICE

By EDDIE BRIETZ

NEW YORK, Sept. 2.—(AP)—Patty Berg, freckle-face threat from the West, is a red-hot favorite to walk off with Mrs. Estelle Lawson Page's women's golf title at Chicago this month...You'll likely see more strange faces on Boston Red Sox next season than on any other major league team...Tom Yawkey, they are gossiping, can't understand why, with 200 minor league farmhands, the Sox had to put Roger Cramer (a fly-chaser) in to pitch the other day...Big mystery here right now is whether Burleigh Grimes or Babe Ruth will manager the Dodgers next summer.

The way Hank Greenberg is pounding out doubles and triples these days shows he isn't aiming for the fence every time he goes up there...The betting locally is that Hank (who now has 46) will not bust Babe Ruth's homer record of 60 this year...Doc Painter, trainer of the Yanks, has deevloped a new pair of sun glasses which he'll market next year...

It is now pretty well established around the Yankee Stadium that Tommy Henrich will be Lou Gehrig's successor when the Iron Horse decided to step down. Along comes Howard Brickey, sports editor of the Wichita Falls (Tex.) Times to call Oscar Vitt's Indians the "Vanishing Americans."

Joe Cronin gave his wife the robin's egg blue sedan he won for being named on a cereal firm's all-star team...Even Col. Jake Ruppert and Ed Barrow have got around to admitting the present Yanks have it on their old pets, the 1928 team which featured Ruth, Gehrig, et al.

Hard-Hitting Manush Likes Daylight Ball

PITTSBURGH, Sept. 2—(AP). — Heinie Manush, a .330 hitter in his 15 years of major league baseball, is happy to be back playing baseball by daylight.

The srtapping outfielder, bought by the Pittsburgh Pirates from Toronto of the International League, said to-day that "night baseball is a pitcher's game—not so good for the hitters."

Manush, who broke into the majors under Ty Cobb at Detroit, called Lefty Grove "the best pitcher I ever faced."

Denmark is importing nearly $8,000 worth of serum a month in its war on hoof and mouth disease.

Y's Men's Club Beat Kinsmen

Y's Men's Club took the first of the three-game midget lacrosse finals last night with a 5-2 victory over Kinsmen at the George St. arena. It was a hard-checking affair throughout with all the boys turning it on in a good effort. Y's Men's showed a little more punch in this opener to gain the nod. Martin, Land and B. Dundas looked best for the winners; while Mattucci and O'Toole were outstanding for the losers.

J. Easton scored on Martin's assist for the Y's Men's Club in the first frame, with McMahon making it 2-0. Mattucci got one back for the Kinsmen in the second heat. In the third Land and D. Dundas tallied for the victors, and Rochetti for the other squad. Martin scored the only tally in the fourth frame. The teams:

Kinsmen: Goal, Miller; defence, Bloom, Plumpton; centre, Fallon; wings, OToole, Griffin; rover, Mattucci; alternates, Amyotte, Mills Rochetti.

Ys Mens: Goal, Willshaw; defence, McMahon, B. Dundas; centre, Land; wings, G. Easton; rover, Martin; alternates, Joiner D. Dundas, OConnor, Dunsford.

Referee—R. Chute.

Kawartha Tennis Holds Doubles

Play in the mixed and men's doubles of the Kawartha Tennis Tournament is progressing nicely and first and second round matches in the ladies' doubles will be played tonight (Friday).

Jack Kirkwood and Boy Maybee are already in the finals, after having played only two matches, due to the scarity of entrants. One semi-final match remains to be played. That one is between John Donaldson and C. H. Crowe and Roy Tranter and Yvon DeGuise. The winners of this clash will, of course, meet Kirkwood and Maybee. Here are the results of the matches played so far:

1st Round— Rolly Hull and Art King defeated Jack Osborne and Harold Wilson 6-4, 6-4; Jack Kirkwod and By Maybee defeated Al Drynan and Jean Desmarais, 2-6, 6-4, 6-0.

2nd Round—C. H. Crowe and J. Donaldson defeated H. Salvadge and Bert Blanchard, 6-1, 6-2; Roy Tranter and Yvon DeGuise defeated Don Emery and Art Jones, 6-5, 6-4; Kirkwood and Maybee defeated Hull and King, 6-4, 5-6, 6-2.

In Mixed Doubles, due to the small entry, very evenly matched couples are being paired in the first round, so that, as a result, one of the pairs who are really quite strong, are being eliminated at the start. This is unfortunate from the standpoint of those who are being ousted, but it does make for well contested matches all through the tournament. Play in the mixed doubles has reached the semi-final stage with Nan Boorman and C. Crowe, Ruth McKee and Roy Tranter, Anna McKenzie and Jack Kirkwood, and Margaret Jackson and Ormond Benson still being left in. Results of matches so far played are as follows:

1st Round—Ruth McKee and Roy Tranter defeated Mrs. W. Jackson and John Donaldson, 4-6, 6-4, 6-5; Anna McKenzie and Jack Kirkwood defeated Vi. Davidson and Art King, 6-0, 6-1.

2nd Round—Nan Boorman and C. Crowe defeated Eleanor Stacey and Jack Osborne, 6-1, 6-2; Ruth McKee and Roy Tranter defeated Hazel Jackson and Al Drynan 6-2, 6-3; Anna McKenzie and Jack Kirkwood defeated Isobel Duthie and H. Salvadge, 6-0, 6-2; Margaret Jackson and Ormond Benson defeated Anne Davis and Art Jones, 5-6, 6-2, 6-2.

It should be noted that in the semi-finals and finals of all tournament matches, short-set rulings no longer apply and all sets should be played out to their completion. That is, each set should be won by at least two games. As a matter of fact, short sets should never be played in a tourney of this kind. It is unfair since the service plays an important part in the outcome of the game and possibly the match.

NAMING U.S. NAVAL CRAFT

Battleships of the United States navy are required by law to be named after the states, but it's only a custom to name cruisers after cities.

SPORTS -DAY BY DAY-

Digging Up the Local Dirt With the Odd Chuckle or Two

By CEC. PERDUE

WESTCLOX WILL WIND UP their series in Oshawa tonight, the O. S. A. intermediate "A" teams having the rubber match at six in the Motor City stadium. Pat (Pop) Hayden's hopefuls figure that Mister Whitely will be a pitcher who went once too often to the well, and that a hit in time saves nine—or something. They ought to knock the "shaw" out of Oshawa and prance into the next playdown round 'gainst the Kingstons. It'll be Lorne Bateman on the Westclox slab with Whitely almost a sure starter, if not finisher, for Scribe Campbell's crew. Toronto umps will be imported. We suppose baseball and softball umpires are insult-proof or they wouldn't be in the game, but we'd feel hurt in pride and pocket at the way these arbiters are ankling into Central Ontario for playoff gravy. Ah, yeah, verily.

• • • • • • •

AT TWO BITS A THROW, GRANDSTAND gratis, the O. B. A. juvenile playdown tilt at three in Riverside tomorrow after lunch should draw a big crowd. It's between St. Mary's of Toronto and our P. C. I.-ers, and the kids dished up a lovely 2-1 ball game in Toronto in the first of the series the other e'en. A pitchers' battle between Fowler and Foster, the latter going fine for the locals but edged a trifle by the other, who Dan Howley says is the best kid pitching minor ball now in Ontario. Podden us if we go to town a trifle for the local lads, but it's a long time since we had a good young ball club in Provincial playdowns, and we feel these fellows might go places.

• • • • • • •

Students Try O.B.A. Exams

COACH BILL JACKSON'S COLLEGIANS cleaned up in the Junior City Loop here this summer like the law on slot machines. Beat 'em badly, and then entered juvenile Ontario playdowns. Fooled everyone by their fine showing in Toronto and they can lick the boys of St. Mary's (if they were gals we could call 'em belles of St. Mary's, eh?) here tomorrow. Forcing a third game. Big Nels Foster will likely fling again and he can smoke the apple across the platter like Daffy Dean used to do it. Local lineup may be: Rochetti, rf; Moorehead, 1b; Cutting, cf; Foster, p; Wilson, 2b; Scriver, ss; Wade, 3b; Parnall, c; Lewis, lf, or Craig, lf. Maybe a few other'll get into the game, too. Come on youse fans and cheer the boys along.

• • • • • • •

REGARDLESS—OR "IRREGARDLESS," as second cousin Egbert used to say—of how the Petes make out in Oshawa on the morrow, there will be a C. O. B. L. playoff number at three Monday in Riverside Park. Probably the last jamboree of the year between these rivals on local terrain. A huge holiday crowd of customers will undoubtedly pack the place for this promising scrap. At present, the Petes and GM-men have two wins each in the four-in-seven continuity, and the Petes' protest on the last Oshawa win will be dealt with after the locals' game in the Motor City tomorrow. So we can't tell you now how the clubs will stand when they meet here Monday, nor who will do the pitching—all we know is that it'll be another torrid tilt, and these gees are playing for keeps. So don't let anything short of a shotgun in the wife's hands keep you away; in fact, you might pawn the shooting iron and bring the missus along, too!

• • • • • • •

Those Southend Bombers

NEARLY 500 FANS wended their ways southward last twilight to see what the softball gods had in store for them and for Little Harlem and for Maple Leafs. In the third game of the Southend Loop finals, which have been featured by pitchers' battles—the like of which have never before been seen. The pitchers battle to duck return volleys and keep from getting hurt! It is strictly a hitters' series. Well, Leafs took the Payne entry by a 13-11 count in an exciting joust and a win for 'em tonight will wind it up. If Harlemites cop it, they'll play the decider tomorrow after supper. Better let the dishes wait over an hour or so this eve.

• • • • • • •

TRENTON FLIERS TOOK Lindsay's he-male softballers in two straight in intermediate "B" playdowns. Busher Jackson didn't play this fray for Lindsay, but he's been getting in a little softball with the Scugogers and a trifle of baseball with Sunderland recently. The Fliers, faithfully followed by Fred Collins—whose 200-odd pounds used to hold down one end of the Petes' baseball bench—have a number of puckists on the lineup. Gees like Legris, Lecompte, Lalonde, Gibson, Davis and one of the McNeely twins. Which might lead one to believe that the Airmen may return to the puck wars intact again, though it was rumored early this summer they'd seek a different grouping to the one which included Peterborough last winter. And we wouldn't blame 'em. Soon as our vacash ends we'll get busy and detail Operative 4.4 to drop in on the airport in a parachute and get the lowdown.

• • • • • • •

Give It To Brooklin, Shorty

LOCAL LACROSSERS WILL hold a practise at seven tonight, with everyone asked to attend. Team is okay and biding its time till the O. L. A. says "sic 'em, Petes" again. But Shorty Reid, speedy little forward, will be on the sidelines for a time, having gathered unto himself a juicy dose of poison ivy to celebrate the ending of summer. Y's Men's Club midgets opened the three-game finals last p.m. with a 5-2 win over Kinsmen. Dunno when the next struggle will be. Coach Chute tells us he plans to pick the all-star midget team for O. L. A. playdowns next Wednesday when all five teams will attend a practise for the purpose. No lacrosse tussle listed here tonight.

• • • • • • •

CRISP AUTUMN EVENINGS seem to be with us and the gridders are hitting it up harder in nightly workouts. Quite a gang on deck at the Ex. every twilight and the team will soon be taking shape. Looks like efforts to line up a pre-schedule exhibition fracas with Queen's are out, though the boys might do worse than have a practise session with Cobourg's Rapid Wraiths. Coach Chuck Peck is lining up a powerful intermediate "A" team to go in against Belleville, Trenton and Kingston, with some half a dozen new players on top of the 1937 "B" champs. Quite a few new faces—slightly scarred from senior goings-over in other centres in other years—are seen here at drills, and prospective lineup will be released next week. Work is proceeding on thenew gridiron nicely. Group doesn't open till next month.

• • • • • • •

HITHER AND YAWN: Quinte Ballsters evened their series with the Gibbards the other night, and deciding tilt is this eve in Picton. . . . Kingston softballers slipped over a 7-4 win on Point Anne in their first playdown jamboree. . . . Freddy Kitchen, Oshawa softball catcher, had a finger broken in the game with Westclox here Tuesday. . . . Cobourg gals got the first playoff win over Bowmanville on Wednesday by an 11-2 score; they're not in P. W. S. U. competition. Catcher Miskimmons of Stratford, who nearly came here this year as playing manager, batted .384 in the Inter-County Loop. . . . In the Petes' game in Oshawa tomorrow, Calladine will likely play right field with Clark at second and Starr catching. . . . Ross Craig couldn't be obtained by the Orfuns this season, and he'll hoof them for Hamilton Tigers. . . . C. G. E. Athletic Club will have a flock of sprinters, dozens of men and gal fencers and some boxers, all working out anytime now. . . . Java Joe says he doesn't wish to "cast any asparagus at some of the lighter suspects workouting with the gridironers here" but he thinks he might try for a spot himself. . . . We trust the puck officials haven't forgotten that September is the month to bolster the teams. . . . Oh, all right, boss, here it is; we weren't loafing—mumble, mumble!

Maple Leafs Win Second By A 13-11 Score

The Leafs built up an early lead in the third game of the Southend softball finals played last night at the Brinton Grounds and thereby took a 13-11 decision from Little Harlem to go ahead in the three-out-of-five series, two games to one.

Close to five hundred fans saw a well played exciting tilt which was not decided until the last man was out. The Leafs scored four in the initial innings on two walks and doubles by the Corbert brothers and Ashmore and continued the assault in the second and third frames to drive Crary to cover. Dennie, who relieved him, yielded three more runs in the fourth and then settled down to turn in a neat relief effort allowing five hits while walking four and striking out a like number over six innings he worked. Craig was nicked for nine hits and four walks during his short stay on the mound.

Little Harlem, faced with a nine-run deficit, nicked thirteen hits off Butcher's offerings and although they failed to score more than two runs in any one innings they made things close pushing two runs across in the last of the ninth and had the tieing runs headed for home when Calladine was thrown out at first on a close play to end the tilt.

J. Corbert with four hits and J. Connelly and C. Corbert with three apiece lead the Leaf attack while Calladine helped himself to four hits and played a whole of a game in centre field for the losers. Both teams turned in a good defensive game with the outfielders of both squads having a busy evening to turn several bids for homers into neat putouts.

Line-ups:

Maple Leafs: C. Corbert, 3b; J. Connelly, lf; J. Corbert, ss; Heffernan, rf; Lazure, 1b; Ashmore, c; Giardino, 2b; Holden, cf; Butcher, p.

Little Harlem: Price 1b; Dennie, cf, rf, p; Calladine, 3b, cf; Craig, p, rf; McNabb, 2b; F. Maloney, ss; Tompkins, 3b; Connelly, rf; Gray, c; Conroy, lf; Hodgson, lf.

Score by innings:

	R.	H.	E.
Maple Leafs	413 300 020—13	14	3
Little Harlem	002 021 222—11	13	3

Umpires—Smith and Coursey.

Tonight these two teams clash in the fourth game, with a win for the Leafs giving them the championship while a Little Harlem victory will make a fifth and deciding game necessary Saturday night.

GOLF RECORD TWICE

SYDNEY, Australia—(CP).—Mrs. R. A. Clements, winning the Rose Bay Cup at the new Royal Sydney golf course, set a course record of 77. In 1936 on the old layout she shot a 74, also a course record.

Japan will make its own dye for khakia military uniforms instead of importing from Germany, a Japanese professor having found a method of producing it at home.

PHILCO
Auto RADIOS
• Tube Units Complete
Special Prices On All Sets in Stock
Reg. 64.95 While They Last 49.95
METCALFE Auto-Electric
135 Brock St. Phone 266

LAST WARNING!
BE ON HAND FOR
DOURO DOINGS
Labor Day, Monday Sept. 5
Bigger and Better than Ever
P. G. TOWNS, Chairman
MICHAEL LEAHY, Secretary

Senior Baseball
C.O.B.L. PLAYOFF
OSHAWA SENIORS
vs. THE PETES
RIVERSIDE PARK, 3 P.M.
Labor Day, Monday, Sept. 5th
ADMISSION 25c MAIN STAND 10c
River Stand Free — Children 10c

NEW YORK YANKEES DROP SECOND STRAIGHT TO DETROIT 6-3

Pirates Take Giants, Cubs Nip Bees To Mix First Division Like Boarding House Hash

The National Baseball league pennant race—if there's going to be one from here in—is now squarely up to Will McKechnie and his streaky Reds.

With the Pittsburgh Pirates riding along on a seven-game lead at this writing, and what is left of the once-proud Giants resting in fourth place, Cincinnati's alternately hot-and-cold outfit either can make a fight of it, or just let it die a natural death.

For, with the season down to its last 30-or-so games, the Reds tangle with the Pirates nine times before they ring down the curtain Oct. 2. No other club meets the blazin' Bucs more than five times the rest of the way, and 15 of the 32 tilts still left on the Pittsburgh calendar are against second division outfits.

Thus, if Wily Will can get his boys steamed up when Pittsburgh comes to town (six of the nine games are in Cincinnati), things still are likely to pop, although the chances are the smoky city crew, looking like the McCoy in taking three out of four from the Giants in their latest manoeuvring, will breeze in. You can't overlook the fact that the Pirates already have won eight of their 13 engagements with the Rhinelanders.

A Nice Mixup

The Pittsburghers, after a sloppy showing all through August, had just about everything yesterday as they opened the final month with a 6-0 whitewashing of the Giants. Bob Klinger, coming off the hospital list, tossed a seven-hitter, and Lloyd Waner led a 12-hit attack with a triple and three singles.

This defeat for the Giants, coupled with the Cubs' tight 4-2 decision over Boston Bees behind Clay Bryant's classy elbowing, mixed up the first division standings like boarding house hash. The Cubs and the Reds, who were idle, climbed into a second-place tie, seven games back of the Bucs. The Giants—pygmies would be the more suitable name—nose-dived to fourth, half a game farther back.

And since the Giants must meet up with the fifth-place Bees in nine games, it is conceivable that Terry's Terriers may slide right out of the first division.

Yankees Are Beaten.

The American league has no such fuss for the flag. The Yankees, although dropping their second straight to Detroit Tigers, 6-3, boast a 13-game lead, and they've been holding it with a patch-work line-up, minus three key men who are sidelined with "miseries."

Boston's second-place Red Sox nipped Buck Newsom and St. Louis Browns 5-3 on Jimmy Foxx's 39th homer. The third-place Cleveland Indians walloped the Athletics 11-4. And Jimmy Dykes' Chicago White Sox swept their series with the Senators on an 11-6 finale win, despite Al Simmons' 19th homer, a new high for a Washington walloper.

For the third straight game, the Cardinals went all out to outlast the Phillies 6-5, winning in the ninth behind Curt Davis' steady flinging.

CONSTABLE SIGNS

SWINTON, England—(CP). — W. Williams, former member of the Glamorgan police, has been signed by Swinton rugby league club.

Baseball Record

Standings and Results

INTERNATIONAL LEAGUE

	Won	Lost	P.C.
Newark	93	45	.674
Syracuse	78	61	.561
Rochester	78	63	.553
Buffalo	69	70	.496
Toronto	63	75	.457
Jersey City	62	47	.456
Montreal	62	77	.446
Baltimore	48	88	.353

Yesterday's Results

Montreal 5-8, Buffalo 1-1.
Newark 9, Baltimore 4.
Jersey City 9, Syracuse 4.
Only games scheduled.

Games to-day—Montreal at Buffalo; Newark at Baltimore; Jersey City at Syracuse. Only games scheduled.

AMERICAN LEAGUE

	Won	Lost	Pct.
New York	85	39	.685
Boston	70	50	.583
Cleveland	69	53	.566
Detroit	63	60	.512
Washington	61	63	.492
Chicago	52	67	.437
St. Louis	44	77	.364
Philadelphia	44	79	.358

Yesterday's Results

Boston 5, St. Louis 3.
Detroit 6, New York 3.
Chicago 11, Washington 6.
Cleveland 11, Philadelphia 4.

Games to-day — Boston at New York, Washington at Philadelphia. Only games scheduled.

NATIONAL LEAGUE

	Won	Lost	Pct.
Pittsburg	74	48	.607
Chicago	68	56	.548
Cincinnati	68	56	.548
New York	67	56	.545
Boston	61	60	.504
St. Louis	59	65	.476
Brooklyn	55	67	.451
Philadelphia	38	82	.317

Yesterday's Results

Pittsburg 6, New York 0.
Chicago 4, Boston 2.
St. Louis 6, Philadelphia 5.
Only games scheduled.

Games to-day — St. Louis at Pittsburg. Only game scheduled.

AMERICAN ASSOCIATION.

Yesterday's Results.

Kansas City 2, Minneapolis 0.
Indianapolis 6, Columbus 5.
St. Paul 8, Milwaukee 2.

Wednesday Night Results.

Minneapolis 1, Kansas City 0.
Milwaukee 13, St. Paul 2.
Toledo at Louisville—rain.
Only games scheduled.

Games to-day — Columbus at Louisville, Indianapolis at Toledo, St. Paul at Kansas City, Minneapolis at Milwaukee.

HOLDS GERMAN TITLE

FRANKFORT — (CP). — H. G. Bentley, Hesketh, retained the German amateur golf championship when he defeated H. J. Reimenschneider, 18-year-old German schoolboy, by 4 and 2 in the 36-hole final.

German Davis Cup Tennis Team Ordered Home

Defeated in five straight matches by Australia's Davis Cup team of Adrian Quist and Jack Bromwich, the German team, winners of the European zone play before clashing with the antipodeans, was "requested" to return home for a "rest." The members of the German team, shown ABOVE, from LEFT to RIGHT, Rolf Goepfert, Georg von Metaxa and Henner Henkel, were stunned by the news, having expected to take part in the U.S. national championships and other tournaments. Word to cut short their American visit was received from German officials after the Aussies had already clinched the round and before play began in the final two singles matches.

Yesterday's Stars

(By the Associated Press.)

Jimmy Foxx, Red Sox—His double with mate aboard beat Browns 5-3.

Bob Klinger, Pirates — Blanked Giants 6-0 with seven hits.

George Coffman, Tigers— Held Yanks to eight hits and drove three runs across with base-clearing double in 6-3 win.

Bob Feller, Indians—Fanned eight and allowed seven hits in 11-4 win over Athletics.

Bill Jurges, Cubs—His single sent two runs across in winning rally against Bees.

Marv Owen, White Sox—Hit double and three singles, driving in three runs in 11-6 win over Senators.

Stu Martin, Cardinals—His single in ninth drove in winning run to down Phillies 6-5.

Long Key Wins Governor's Stake At Grand Circuit

SYRACUSE, NY., Sept. 2.—(AP)—Long Key, owned by E. J. Marckle, Columbus, Ohio, and driven by Ben White, Thursday won the $7,500 Govenor's Stake, outstanding event of the six-day Grand Circuit meeting at the New York State Fair.

McLin, upset winner in the Hambletonian, finished eighth in the first heat and fourth in the second as Long Key came through, but the Hanover Shoe Farm's prize colt conquered his tendency to break and led all the way in the final heat, staving off Long Key's closing burst by a whisker.

Vic Fleming, star reinsman from Dundas, Ont., scored two seconds, the first with Clever Hanover in the third race and with The Widower in the fourth race.

Pacers With Records Faster Than 2.06 Not Eligible; Purse $5,000

Carty Nagle, b.h., by Tiger Flowers-Lapaloma (Thos.)	1	1	1
Robert Hanover (Dean)	2	4	2
Mack Abbey (V. Fleming)	3	2	3
Lindale (Parshall)	7	3	4
Miss Budlong (Short)	4	6	7

Times—2.04, 2.03¼, 2.02½.

Petromite Dave Hanover, Lady Maud B., Guy J. also started.

The Governor's Stake, Three-Year-Old Trot; Purse $7,500.

Long Key, b.c., by Peter Volo-Isolas Worthy (White)	1	1	2
McLin (Thomas	8	4	1
Dale Hanover (Pownall)	3	2	6
Earl's Princess Martha (Erskine)	4	3	5
Champlain (Parsall	5	6	3
Royal Spencer (V. Fleming)	6	8	7
Earl's Mr. Will (Short)	7	7	4

Times 2.03, 2.02½, 2.04¼.

2.07 Trot; Purse $2,000

Dean Hanover, b.h. by Dillon Axworthy-Palestrina (Thomas	1	1	1
Clever Hanover (V. Fleming)	4	2	2
Farr (Pownall)	2	4	4
Purling Brooke (Parshall)	3	3	3

Times—2.05½, 2.04¼, 2.04½.

The Geers Stake Number Three; Three-Year-Old Pace; Purse $3.800.

Chief Counsel, br. c., by Volomite-Margaret Spangler (Parshall)	1	1
The Widower (V. Fleming)	2	2
Arletan (Dean)	3	3
Fuzzydale (Kyler)	4	4

Times—2.05½, 2.02.

(O'Reilly five for 44, Ward four for 20; Australians 174 and 58 for no wickets; at Blackpool.

Chicago Sailors Win Trophy For Second Year

YOUNGSTOWN, N.Y., Sept. 2 (A.P.). — A crack crew of eight-meter yachtsmen from Chicago took the Commodore Otto Barthel Trophy and championship of the Great Lakes home to-day for the second consecutive year.

They successfully defended their title in a series of six races in a three-day regatta that ended here yesterday.

Captain Robert Haynie was in charge of the Chicago crew that represented the Lake Michigan Yachting Association and amassed a winning score of 13 points.

Chicago wound up one point better than Detroit and two better than Toronto, challengers who represented respectively Lakes Erie and Ontario. Losing skippers were William Fisher of Detroit and Robert Grant of Toronto.

Individual crew scores on a basis of first 3, second 2, third 1, were:

Chicago—Two firsts, three seconds one third.

Detroit—Two firsts, two seconds, two thirds.

Toronto—Two firsts, one second, three thirds.

Dance Tonight
TO
Mickey McDougall
AND HIS SWING BAND
At
Rye's Pavilion
Admis.: Gents 10c: Ladies Free
TICKETS, 4 FOR 25c
DANCING, MONDAY WED., FRI. AND SAT.

Special Midnite Preview
SUNDAY NIGHT AT 12.05
Greater than 'Covered Wagon'
. . . . This Romantic Drama of the Building of the West!
Joan Bennett
Randolph Scott
—in—
'The Texans'
With
MAY ROBSON
WALTER BRENNAN
ROBERT BARRAT
SPECIAL SHORT SUBJECTS
Regular Evening Prices
CAPITOL
TICKETS NOW ON SALE

Enjoy Labor Day Week-End Dancing To
BOB LYON
and his
Serenade in Blue
This is your last chance to dance to this great Band this season.
SUMMER GARDENS

Bears Wallop Orioles 9-4 Clinch Pennant

BALTIMORE, Sept. 2.—(AP). — The Newark Bears, a made-over ball club that couldn't lose the championship touch, were being hailed to-day as "winners and still champions" in the International League.

The Bears clinched their second straight pennant last night when they walloped the Baltimore Orioles, 9-4, while the second place Syracuse Chiefs were losing to Jersey City by the same score. As a result the Bears moved 15½ games in front of the Chiefs with 15 games to play for each team.

Sporting a new manager in Johnny Neun, who replaced Oscar Vitt when the latter moved up to the Cleveland Indians, a new infield and other strange faces, the prized farm team of the New York Yankees jumped into the lead at the very start of the season and never was headed.

While their record wasn't as devastating as that of the "Wonder Bears" of 1937 who won the pennant by 25½ games, it was enough to spoil the race by mid-May.

Late in April the Bears went on an 11-game winning streak. After dropping three games in a row to Buffalo they won 14 more in succession, a club record for consecutive victories, and just about ended the race.

Defeat by Jersey City left Syracuse only one game ahead of the Wings who, along with Toronto Maple Leafs, were idle yesterday. In the only other games on the schedule, Montreal won a double-header from Buffalo 5-1 and 8-1.

Dublin may jail drunken drivers.

Fights

(By the Associated Press.)

Liverpool— Freddie Miller, 127, Cincinnati, outpointed Johnny King, 127, British Empire bantamweight champion (10). (Non-title).

Montreal — Buddy Knox, 186¾, Dayton, O., outpointed Bob Olin, 182¼, New York (10).

Savannah, Ga. — Wesley Ramey, Grand Rapids, Mich., outpointed Chino Alvarez, Tampa, Fla., (10), weights unavailable.

No wrestling last night.

O.B.A. Playoff Here Saturday

A ball game will be staged at three o'clock in Riverside Park here tomorrow (Saturday) afternoon, an O.B.A. juvenile playdown struggle. It will be the second clash between Toronto St. Mary's and the local P.C.I. crew. If Toronto wins, they advance into the next round of the Provincial playdowns, with the locals dropping out of further competition. But a home win would sew up the series and force a third game on neutral grounds. The Saints nosed out a 2-1 nod over Peterborough in a thrilling twirlers' duel between Fowler and Foster in Toronto the night before last, and another nifty playdown contest is likely here tomorrow.

Coach Bill Jackson of P.C.I. has a smart young squad this season. They romped through the local Junior City Ball League and then went into O.B.A. juvenile playdowns, all being young enough. Not figured to do much against a good Toronto team, the scrappy P.C.I.-ers surprised everyone with their excellent showing Wednesday, losing this heart-breaker. They promise to even the series in Peterborough and then eliminate the St. Mary's outfit. It is uncertain what pitchers will be used, but both teams are strong in this department, and another fine ball game is expected. It ought to draw a good crowd of fans, both school followers and ball fans in general.

C.G.E. Defeats C.C.F. Team In Close Game

One of the smartest soccer games of the season took place Thursday night, on King Edward Park, between Canadian General and the C.C.F. in a league game that the former won by the score of 4 to 1. The Politicians had a well balanced eleven on the field.

Smart Combination

Both custodians were called upon to save many in the early stages. A break away by Harris, on the left wing, culminated in the parting shot hitting the upright and the full back clearing the rebound. Scrimmage after scrimmage ensued in the vicinity of the shooting zone where the forwards were held in check by the stalwart defensive tactics of the full backs. The half back division never allowed any freedom to the attacking line thereby confining the activities to mid-field where excellent combination was produced on the wings. Henwood and Jobe tested Bolton, C.C.F. goalie, with drives that had the ear-mark of danger upon them. Time and again Curtis, C.C.F. custodian, brought off spectacular saves from the foot of McMaster who was in his element shooting from all angles in an endeavor to open the scoring. He was rewarded later when the C.C.F. custodian ran out of his goal to clear in a melee in front, but was surprised when McMaster connected with a smart drive into the empty net, just before the interval. C.G.E. 1, C.C.F. 0.

Goals plenty

On resuming, after five minutes of play, Harris equalled the score when he scored from close in on Keith, across the goal mouth, at the other end E. Jobe scored on an individual effort. O'Halloran shot a first timer at the C.G.E. custodian who made a faulty clearance to permit a C.C.F. tally. The same player on the next visit, sent a lighning drive across the C.G.E. goal to find his teammates letting the opening slide. With five minutes to go, McMaster registered the fourth count. Canadian General 4, C.C.F. 2.

Goal scorers—C.G.E., McMaster (3), and Harris; C.C.F. O'Halloran and Jobe.

C.C.F.—J. Bolton, goal; A. Mitchell and S. Murduff, full backs; F. Earle, J. Buchan and T. McPhate, halves; H. Keith, A. Ross, B. McMaster, J. Goodhue and W. Harris, forwards; sub, J. Cribbis.

Canadian General — W. Curtis, goal; W. Denisin and Art OHalloran, full backs; F. Mayette, H. Clapham and E. Denisin, halves; S. Henwood, E. Jobe, F. Dyer, P. Thorn and R. Smelt, forwards; subs, G. McDonald and J. Lang.

Referee, J. Hanlon; linesman, J. Flynn and Art Bromley.

Chemong Pavilion
OLD TIME AND MODERN DANCING
Every Wednesday, Friday and Saturday Evening
Admission:
Ladies 15c, Gents 25c
Dancing Free

To-day - Saturday
Daily 2.30, 7.00 and 9.00
IT'S A TAYLOR TRIUMPH!

—ADDED TREATS—
ROBERT BENCHLEY
HOW TO RAISE A BABY
OUR GANG—in
"CAME THE BRAWN"
CAPITOL

Midnite Frolic
LAKEFIELD PAVILION
Sunday Midnight, September 4
Standard Time
Charlie Winn
His Trumpet and his Orchestra
Direct From
Woodbridge Pleasure Park
Admission:
10c Per Person
Dancing 3 for 25c
DANCE
Saturday
at
LAKEFIELD PAVILION
to
JERRY WOOLL
AND HIS ORCHESTRA
Admission:
Gents 10c, Ladies Free
Dancing 4 for 25c

TO-DAY AND SATURDAY
Performances 2.30 - 7.00 - 9.00

REGENT SPECIAL SHORT FEATURES
"SISTERS OF THE SKILLET" "CARTOON" ANDY CLYDE Comedy
Regent

RADIO PROGRAMS

The programs listed are printed as issued by the stations and are subject to change.

Friday

(Evening, EDT)

4.45 P.M
Girl Alone (NBC) WBEN
Four Camera Talk, CBL

5.00 P.M.
Sing For Your Supper, WGR
Neighbor Nell, WHAM

5.15 P.M.
Silhouettes of West, WJZ
Backwoods Breakdown, CBL

5.30 P.M.
When We Were Young, CFRB
Your Family, WBEN
Don Winslow of the Navy, WHAM
Gloom Chasers, CBL

5.45 P.M.
Little Orphan Annie (NBC) WBEN
Variety Show, WJZ
Jimmy Allen, CBL

6.00 Evening
Felix Knight, tenor, WEAF
Don Winslow of Navy, WLW

6.15 P.M.
Malcolm Claire, WEAF
Evening Bulletin, CBL

6.30 P.M.
Not So Long Ago, WABC
London Calling, CBL
Talking Reporter, CFRB
The Four of Us, WJZ

6.45 P.M.
Lowell Thomas, CBL
Jimmy Kemper & Co., WEAF

7.00 P.M.
Amos 'n' Andy (NBC) CBL
Ray Heatherton, WABC
Dick Todd, WJZ

7.15 P.M.
Jimmy Fidler, WBEN
Music Is My Hobby, WHAM
Hollace Shaw, WABC
Sports Club, CBL

7.30 P.M.
Organ Recital, CBL
Adventures in Science, WABC
The Revellers, WEAF

7.45 P.M.
Airlanes of Song, CBL
Jack Berch, Songs, WEAF
Trio Time, WJZ

8.00 P.M.
Maurice Spitalny's Orchestra, WJZ
Cities Service (NBC) CBL
Fantasie Musicale (CBC) CBO
First Nighter, WABC

8.30 P.M.
Goldman Band, WABC
Lone Ranger, WGN
The Old Gardener, CBO

9.00 P.M.
Royal Revue (NBC) WJZ
Hollywood Showcase (CBS) CFRB
Waltz Time (NBC) WEAF
Melodic Strings, CBL

9.30 P.M.
Death Valley Days (NBC), WBEN
March of Time, WJZ
Dick Jurgen's Orch., WOR
Musical Jamboree, CBL

10.00 P.M.
Design for Dancing, WJZ
Scrub Oak Hollow, CBL
Summer Frolic, CFRB
The Ghost of Benj. Sweet, WABC

10.30 P.M.
Hollywood Gossip (NBC), WBEN
Barry Woods' Music, WABC
Ink Spots, WJZ
Binno Rabinoff, WEAF

10.45 P.M.
Armchair Club, CFRB
Other Days, CBL

11.00 P.M.
Henry Busse's Orch., WABC
Late News Bulletin (CBC) CBL
Harry Candulla's Orch., WJZ

11.15 P.M.
Parisian Rambles, CBL
Henry Busse's Orch., CFRB

11.30 P.M.
Guy Lombardi's Orch., WABC
Harry Owens' Orch., WJZ

12 P.M.
Pendarvis' Orch., WABC
Himber's Orchestra, WEAF

Saturday

(Morning, EDT)

8.30 A.M.
Muscial Tete-a-Tete, CBL
Christian Science, CFRB

8.45 A.M.
Morning Devotions, CBL

9.00 A.M.
Richard Maxwell, CFRB
Breakfast Club (NBC) CBL
The Wise Man, WEAF

9.15 A.M.
Montana Slim, WABC
The Charioteers, WEAF

9.30 A.M.
Fiddler's Fancy, CFRB
Jolly Bill Steinke, WBEN

10.00 A.M.
Lew White, organist, CFRB
Sweethearts of the Air, CBL
Saturday Club, WEAF

10.15 A.M.
Viennese Ensemble, CBL

10.30 A.M.
Jewel Cowboys, CFRB
The Child Grows Up, CBL
Music Internationale, WEAF

10.45 A.M.
Swing Serenade, CBL
The Day You Were Born, WOR

11.00 A.M.
Vaughan de Leath, songs (NBC) CBL
Orientale, CFRB
Bailey Axton, WEAF

11.15 A.M.
Melody Ramblings, CFRB
Radio City Four (NBC) KDKA

11.30 A.M.
Do You Remember? WEAF
Our Barn (NBC) CBL
Army Band, WOR
Junior Musicomedy, WABC

(Afternoon, EDT)

12.00 NOON
Call to Youth, WJZ
Columbia Concert Hall, WABC
Music Guild, WEAF

12.15 P.M.
Novelty Duo, CBL
Carol Weyman, songs, WLW

12.30 P.M.
Gipsy Trails, CBL

12.45 P.M.
Enoch Light's Orch., CFRB
Musical Mail Box, WGN

1.15 P.M.
Rhythmaires, WABC
Gems of Melody, CBO

1.30 P.M.
Buffalo Presents, WGR
Ray Kennedy's Orch., WJZ

2.00 P.M.
Romany Trail, CFRB
Buffalo Hosts, WBEN
London Calling, CBO
Summertime Revue, WOR

2.30 P.M.
Whittemore and Lorne, CBL
Tune Time, WABC
Shut-in Party, CKCL
Golden Melodies, WEAF

3.00 P.M.
Merrymakers, WABC
Green's Orchestra, WEAF
London Calling, CBL

3.30 P.M.
Ricardo (NBC), WHAM
Swingology, WEAF

4.00 P.M.
Stamp Collectors, WBEN
Charles Paul, organ, CFRB
Club Matinee, WJZ

4.30 P.M.
Narragansett Special, WEAF

Radio Log

CANADIAN CORPORATION

	M.	Kc.
CBL	551	840
CKCL	517	580
CBM		1050
CBO		880

COLUMBIA SYSTEM

WABC	349	860
CFRB	435	690
WJR	400	760
WGR	545	550

MUTUAL SYSTEM

WOR	422	710
WLW	428	700
WGN	416	720

NATIONAL (Blue Network)

WJZ	395	760
WHAM	261	1550

NATIONAL (Red Network)

WEAF	454	660
CRCT	357	840
WBEN	333	900

Cricket Results

LONDON, Sept. 2—(CP Cable)—The touring Australian cricketers Thursday obtained some measure of revenge for the innings defeat inflicted by England in the final test last week by whipping an England eleven at Blackpool by 10 wickets. The home players were dismissed for 132 and 99, the Antipodeans replying with 174 and 58 for no wickets.

Frank Ward took 10 English wickets for 64 runs during the match, and W. J. O'Reilly nine for 74. Amar Singh, Indian bowler, now playing as professional in the Lancashire league, appeared against the Aussies, and in the first innings took six wickets for 84 runs.

Nottinghamshire defeated Kent by 10 wickets in a county championship match concluded a day ahead of schedule. Somerset trounced Leicestershire by an innings and 140 runs.

Close of play scores:

Kent 84 and 122 (Voce six for 53); Nottinghamshire 133 and 74 for no wickets; at Dover.

Leicestershire 113 and 179 (Watson 72, Wellard five for 37); Somerset, 432 (Lee 95, Buse 67, Wellard 56); at Taunton.

Essex 553 (Nichols 159, Avery 138, O'Connor 83, Pearce 71); Gloucestershire 97 (Nichols 9 for 37) and 210 for four (Barnett 105 not out, Crapp 64 not out); at Gloucester.

Sussex 77 and 257 for five (Cox 140 not out); Yorkshire 330 for nine declared (Mitchell 100, Barber 86); at Hove.

Surrey 270 and 133 (Wilkinson six for 53); Lancashire 164 (Nutter 77, Watts five for 43), and 14 for no wickets; at the Oval.

An England Eleven 132 and 99 overtime after tying the count 10-all at the end of regular time.

Orillia, Brampton, St. Catharines Take Lacrosse Openers

(By the Canadian Press.)

It's playoff time again for the boys who wield the lacrosse sticks and to-day three teams emerged victorious from first-round games of the Senior Ontario Amateur Lacrosse Association.

In tilts played last night, Orillia defeated Fergus 21-15, Brampton triumphed 11-9 over Mimico and St. Catharines won 15-12 from Hamilton-Burlington. Each game was the first of a best-of-three series.

Hamilton - Burlington Combines extended the association leaders, St. Catharines Athletics, to 20 minutes

Hydro Offers Millbrook Power Plant

(Examiner Correspondence.)

MILLBROOK, Sept. 2.—A representative body of citizens gathered in the Town Hall on Tuesday at 7.30 p.m. to hear Mr. D. I. Nattress, of the Hydro Power Commission discuss the matter of having the municipality purchase its local distribution system.

Reeve W. E. Ball occupied the chair, and mentioned the fact that in 1928 this proposition had come before the council, but had not been entertained at that time. In recent months the matter of such a purchase, and the advantages which might accrue therefrom had again been brought rather prominently before the public, with the result that the Council had decided to ask the Power Commission to send a representative who would place all the facts before the ratepayers.

Only three municipalities in a specified Central Ontario area have failed, so far, to buy their local distribution system, according to Mr. Nattress, these including Orono, Millbrook and Newburgh. Those which have made such purchase are Belleville, Port Hope, Cobourg, Napanee, Deseronto, Trenton, Brighton, Newcastle, Bowmanville, Oshawa, and Lindsay. Belleville and Port Hope have retired their 20 years debenture issue in less than 10 years out of their surplus, and a number of other places have most of their debentures paid, while some of the other corporations will have completed their payments this year.

Price of $9,116.61.

According to information given by Mr. Nattress the Commission is willing to dispose of the local distribution system to the municipality at the net price, as shown on the books of the H.E.P.C., of $16,679.74, with a credit for accrued renewals of $7,563.13, making a net sale value of the system, as to date of October 31, 1937, amounting to $9,116.61.

The Commission will accept the Corporation's 20-year debentures, bearing interest at 4½%, in payment for the property, and provision will be made for the Corporation to redeem any debentures prior to their date of maturity out of any surplus funds which may come into its hands, through the operation of the Utility, in future years.

The figures, in the statement as given by Mr. Nattress, showing the estimates annual operation of the system based upon a supply of power at $40.35 per horsepower, being the cost of power delivered to the village from the Eastern Ontario System of the H.E.P.C., were as follows:

Capital

Lines	$ 9,604.37
Services	1,605.25
Transformers	1,351.02
Meters	3,347.56
Street Lighting	771.54
	$16,679.74

Reserves

Renewals as at October 31, 1937	$ 7,563.13
Net book value of system	$ 9,116.61
Suggested debenture issue	9,000.00

"Assuming that a debenture issue of $9,000.00 would be made, for the payment of the property, the Commission proposes that it would continue to operate the property in trust for the Corporation until an agreed date, when the Corporation would be prepared to take over the management of the system, at which time a final statement would be rendered to the village showing the receipts and expenditures on behalf of the H.E.P.C. for the Municipality while it was operated in trust."

Must Buy Stores.

"The Municipality would be required to take possession of any stores on hand at the time of the purchase at the book value, estimated approximately as $500.00, but of which it would be necessary to make a detailed inventory. It is estimated that the surplus earnings, between the date of transfer and final settlement, would be sufficient, in addition to the $9,000.00 debentures, to fully provide for the payment of the property."

Figures covering a theoretical operating statement, prepared October 31, 1937, for the Millbrook Electric System, if purchased by the Municipality for $9,000.00, with a 4¾%—20 year serial debentures, and based on the Commission's operating costs and revenues for 1937, include:

Revenue:

Lighting, domestic	$3,668.04
Lighting, commercial	1,978.22
Power	318.30
Street lighting	867.60
Merchandise and job work	31.20
Miscellaneous R.O.S.	49.18
	$6,912.54

Expense:

Power 66, 7 H.P. at $40.35	$2,691.35
Distribution system, operation and maintenance	337.28
Transformers, operation and maintenance	1.63
Meters	82.50
Street lights	11.18
Billing and collecting	379.42
Superintendence and general expense	724.00
Stores and utility equipment expense	71.57
	$4,298.93
Operating surplus	$2,613.61

Fixed Charges:

Debentures $9,000.00 at 7.86%	$786.00	
Depreciation $9,000.00 at 2%	$180.00	$ 966.00
Balance, when this is subtracted from $2,613.61		$1,647.61

Should the proposal of the H.E.P.C. be favorably considered by the Council, it will be submitted to the ratepayers at a date to be announced, possibly not until the beginning of the New Year, in which case a purchase agreement will be prepared by the Commission providing for the sale of the property on the first of the month in which the election takes place. The property will be transferred to the Corporation at the end of the month in which the debentures are delivered to the Commission, and the Corporation would have final possession of the plant at a future date as to which agreement had been made.

Like Other Agreements.

Mr. Nattress explained that this basis of sale is similar, in all respects, to that employed by the Commission in disposing of other distribution systems in the Central Ontario district, to the respective municipalities, and gave assurance that when the council had decided to go on with the proposal the H.E.P.C. would prepare the necessary documents including the purchase agreement and debenture by-law, as well as other detailed documents which will require the sanction of the local electors.

A number of questions were asked Mr. Nattress, before the meeting closed, the reeve and council meeting him afterward for further discussion of plans and details.

More Spindle Trees

BERLIN, Sept. 2 (AP).—The cultivation of the spindle tree, also known as witchwood or pricklewood (evonymus europacus) is officially urged as important under the four-year economic independence plan, on the ground that it yields gums, oils and pharaceutical substances that would otherwise have to be imported.

Male Voice Section Of the Roseneath Choir

Roseneath United Church boasts one of the best choirs in this district. In this picture are the male voice section, who were featured in several numbers at the sacred band concert at Victoria Park, Cobourg, on Sunday. From left to right they are R. Joice, second tenor; M. Macklin, first tenor; W. Dowler, first bass; A. Kelly, and L. Roberts, second basses.

(Examiner Correspondent's Photo.)

MORE ABOUT—

Textile Strike

(Continued from Page 1)

discharge of 37 workers last week after employers declared the payroll too large.

The Cabinet was summoned to discuss the International crisis as the spreading threat of strikes endangered the internal security of the country.

The session with President Albert LeBrun himself presiding originally was scheduled to be devoted mainly to the Czechoslovak government's strife with its Germanic minority over autonomy demands.

Decree Another Threat.

But increasing opposition of workers to the Cabinet's decree assuming the right to extend working hours beyond the usual 40-hour week in industries vital to national defence assumed such proportions that it was expected the strike threat would receive equal attention.

The government, in fact, considers the two problems as one, for it fears the crisis at home might give Adolf Hitler a go-ahead signal to settle the Sudeten Germans' autonomy by force.

Premier Edouard Daladier has reminded France repeatedly in the last two yeeks that Chancellor Hitler remilitarized the Rhineland March 7, 1936, and annexed Austria March 13, 1938, when France was weakened by internal struggles.

MORE ABOUT—

Hitler and Sudeten

(Continued from Page 1)

want an understanding on peace with Britain and this desire may emerge as a factor in the present apparent steps by Hitler to end the Czech crisis.)

Chancellor Hitler in his discussions with Henlin yesterday was understood to have rejected specifically that part of the present Czech plan calling for a three-month truce in negotiations.

To-day's German press discovered another grievance attributed to Czechs, printing reports that German parents in the Hultschin district were unable to send their children to German schools and were told instead to enrol them in Czech institutions. The German press complained also that Gablonz police had forbidden display of portraits of Hitler, but that pictures of Soviet Russia's Stalin were shown freely.

WARKWORTH

Mr. and Mrs. G. A. Barker of Niagara Falls are visiting her mother, Mrs. W. J. Baker.

Miss Ruby Haig returned to Campbellford Sunday after spending a week with her grandmother, Mrs. Charles Pettifer.

Mr. and Mrs. G. A. Ireland and Doris of Trenton were Sunday visitors of Mr. and Mrs. W. B. Baker.

Mr. and Mrs. Andrew Runciman, Alice and Allen, her mother, Mrs. C. Pettifer also Mrs. T. Dilworth and Miss May Thompson visited relatives and friends in Trenton, Sunday.

Mrs. E. Anderson of Roblin is visiting Mr. and Mrs. Elgin Edgar.

Mr. and Mrs. Elgin Edgar attended the funeral on Saturday of their niece little eJan Edgar, Selby.

M. J. Baker, Hastings, visited his mother, Mrs. W. J. Baker, Sunday.

Mr. and Mrs. T. S. Baker, Campbellford were guests of Mr. and Mrs. George Cockburn, Sunday.

POLAR TEMPERATURES

Temperatures at the South Pole, on an average, are lower than those at the North Pole.

Hogs Up 25 Cents But Cattle Prices Slump

TORONTO, Sept. 2—(CP)—Cattle prices dropped 25 to 35 cents on most grades of killers with around 500 head unsold at the close on the Toronto Livestock market this week, the Dominion Livestock Branch reports. Calves were steady while hogs gained 25 to 50 cents. Lambs were firm to 25 cents higher and sheep steady to strong.

The heavy run of cattle included only 1,300 from the west. Trade was dull from the opening and the Monday holdover was 3,300 head. Prices on all grades of killers except bulls were down 25 to 35 cents with spots as much as 50 cents lower. Weighty steers sold at top of $7 with most sales from $6.50 down. Butchers sold mostly between $4.50 and $5.50 with extreme tops at $6 a cwt. Butcher cows ranged from $3 to $4.25 with canners at $2.25 to $2.50. Good bulls sold at $4 to $4.50 and bolognas at $3.50 to $4. Fed calves opened at $9.50 for tops but closed at a range of $6.50 to $9. Stockers were fairly active at $4 to $5.35 cwt. Good mikers and springers were stronger at $65 to $70 for tested tops.

Calves were unchanged for the week at $9 to $9.50 for choice vealers with a few tops at $10. Common heavy calves sold downward to $5. Grassers were from $4 to $4.75.

Hog Supply Light.

Hogs gained 25 to 50 cents cwt. on a light supply. Bacons closed at $9.50 off trucks, the high mark for the week. Sows sold at $6.50 to $7 cwt. off trucks.

Sheep and lamb prices were stronger with the run fairly heavy. Good lambs sold mostly at $8.50, with several hundred making $8.60 to $8.75. Bucks sold at a discount of $1 cwt. and culls ranged from $6.50 to $7. Sheep were mostly at $2 to $4 cwt., according to quality, with a few good, light ewes at $4.50.

Live Stock Branch weekly summary:

	Cattle	Calves	Hogs	Sheep-Lambs
This week	7647	2773	3953	5422
Last week	6160	2563	4156	2854
1938 to date	209085	81698	170988	87323
1937 to date	229921	102357	163285	93182
This week 1937	8077	3335	4187	4848

The market will be closed on Monday, September 5.

Trinidad has plented 60,000 trees in its teak forests in the last 12 months.

Prison Guards Charged

Francis Smith, LEFT, and Alfred Brough, Holmesburg, Pa., prison guards, are shown in a Philadelphia court where they appeared for hearing on charges arising from the death of four prisoners who died of extreme heat in the county prison. Authorities charge that steam was turned into the radiators of the punishment block where the men were housed on a particularly hot day and that no means of ventilation to the cells was supplied.

Request Denied

DETROIT, Sept. 1—(CP)— John Louis Detroit, asked Common Council for permission to put chairs on a section of a downtown street car line which he could rent to persons waiting for trolleys. In this way, he said, he could make money and be taken from welfare rolls.

Council, perhaps a little indignant at this unintended slur on the trolley service, denied the request.

To increase its cotton trade, Greece will pay premiums to cotton exporters.

THE MORE YOU BUY-THE MORE YOU SAVE at CHOWN'S

SALE
AT CHOWN'S OF FISHING TACKLE
⅓ Off
Great saving for anglers. Everything in tackle, including advertised brands at ONE-THIRD OFF.

RESIDENT HUNTING LICENSES or Gun Licenses issued at Chown Hardware

SOILED DRESSES ARE LIKE NEW when cleaned with **Vardol Dry Cleaner Bottle, 35c**
Highly concentrated. Makes TWO GALLONS
Useful for home dry cleaning

BUY THAT AXE NOW

Long handled. Just what you need in the basement for kindling wood. Good value.
Extra Special 1.29

Double Boiler
Enameled ivory and green or ivory and red rice boiler or cereal and vegetable cooker. 2¼ quarts inner and 2½ quarts outer.
Special 1.08

IDEAL ALUMINUM **Preserving Kettles**
16 20 24 28 Pints
.75 .89 .98 1.29 Ea.

CROCKS
Well made of pottery for preserving, pickling or storing eggs in.
2 gal. . . 69c 5 gal. . . 1.75
3 gal. . . 98c 6 gal. . . 1.98
4 gal. . . 1.25
Covers Extra

Enamel Fruit Canner
Holds 7 Quart Jars

Preserve luscious fruit in its natural form and flavor. This canner holds seven quart jars—pot is brilliant blue enamelware. Do your canning this modern way. Complete with enamel lid and wire rack for jars.
Regular 2.50 Special 2.15

ROTARY CULLANDER
9 inches high, 7 inches diameter at top. Strainer of rust resisting steel, wood pestle. Special, each 69c

LUNCH KIT
Japanned box and pint vacuum bottle with bakelite top.
Special, Both for 79c
Smaller size Lunch Boxes. Only 29c

Whitewashing Outfit

Do over Cellar Walls, Outside Buildings, etc. with this clean, fresh looking finish. Outfit consists of 10 lb. Bag of Powdered Lime and 7" Brush for applying.
Special 39c

FLIT
Kills flies, mosquitoes, cockroaches, bugs, moths and ants. Flit will not stain.
8 oz. 20c
16 oz. 33c
32 oz. 55c

HUBERT
CHOWN HARDWARE
417 GEORGE ST. - OLD EXAMINER BLDG.
WE DELIVER PHONE 729

SATURDAY SAVINGS at HALLS

42" White **Pillow Slips**
Part of clearing lot. Standard size, made from a pure white cotton, rather finer than the usual pillow cotton. You'll like the quality, particularly at the sale price, SATURDAY 21c

All Linen **Tea Towels**
White grounds with colour borders, or with pattern of brightly coloured stripes. They measure about 20" x 30" and are of such good quality that they will wear and dry well. SATURDAY 25c

Large Brown **Terry Towels**
About 20" x 40" in size, light fawn colour, patterned with large stripes of white and light colourings. Thick, good-drying, just the thing for kitchen use. Each, SATURDAY 23c

72 and 81 Inch GRAY SHEETING
A Splendid Value At An Interesting Price
An opportunity to buy a good sheeting at a low price, just when most household stocks need replenishing. The price is not high but the cloth is a dependable one which will give satisfactory wear. And the price per yard, SATURDAY 37c

Unbleached **73" Sheeting**
A quality that we usually sell at 35c the yard. Clean, evenly woven, and of fair weight. We sell lots of it at the regular price. It's on sale for SATURDAY 29c

HEAVIER WHITE SHEETING
For Hard Wear In 81 Inch Width
A good Saturday buy for those who need sheets for wide beds. This is woven from heavier round threads—a fact that insures good wear and easier washings. An unbeatable value which should not be missed. It's on sale only for SATURDAY 49c

Feather Filled **Bed Pillows**
Soft, well filled pillows of the standard size. Just as good as some of our higher priced lines, but we had them covered with a plain cream ticking to save cost. SATURDAY 1.00

Boys' Elastic Top **¾ Length Socks**
Closely knit, all wool, fancy topped socks in serviceable mixed heather effects: blue, fawn, or brown. Sizes 7 to 10. They're seconds—while they last, SATURDAY.. 25c

Boys' Wool **Pullovers**
High necked, all wool sweater with a zipper fastening. Sizes run from 24 to 34. Colors: brown, maroon, green, royal and navy blue. A splendid value SATURDAY 1.00

English China **Cups & Saucers**
The same quality lines we offered early in the Spring. We have secured another lot. These, too, are seconds of reg. 79c lines. You can buy them SATURDAY.. 39c

REAL BARGAINS IN 27 x 51 INCH FINISHED
HIT and MISS AXMINSTER FLOOR MATS 2.69
They wear well, look well, and come in a variety of pleasing effects. All are in mottled grounds with solid coloured bars at ends. Excellent rugs for bedrooms, halls, or any room in the house. We bought 50 of them and are offering them for sale SATURDAY .....

AND FOR BACK TO SCHOOL WEAR

Admiral Middies In All Sizes
The "Admiral" name is a guarantee of quality. You know you're getting the best value possible. Made from good washing white Jean or Drill with collar and cuffs of copen or navy blue or if you prefer the flannel collar, it comes in white with collar and cuffs that may be removed for washing. All sizes 1.98

Odd Skirts Are Popular Too
A particularly attractive line, comes in medium weight woollen cloths and in a variety of styles, some tucked, some pleated, others in a specially smart gored pattern. Colour range includes attractive fall shades of green, copper, gray, brown, navy and black. Sizes 14 to 20. And the price 2.98

Girls' Colorful Print Dresses
Large and small flower designs, check patterns, etc. Almost every imaginable colour is included in the group. There are a number of styles, some in Dirndl Peasant type. The size range runs from 7 to 14x. All are made from prints of superior quality which will give lasting wear, the price 90c

Girls' Austrian Knit Sweaters
The quality of our Austrian sweaters is becoming too well known to need much description. All are made from fine, soft yarns. Colours include navy, scarlet, bright green, brown, copen, and heather. Mostly in fancy knit with flower designs embroidered by hand in contrasting light shades.
Sizes From 4 to 8 1.98 Sizes From 10 to 14 2.98

RICHARD HALL, Limited Phone 1780

The Peterborough Examiner

PETERBOROUGH, ONTARIO, CANADA, FRIDAY, SEPTEMBER 2, 1938

9

Pushed Into Sewer Pipe

HAMILTON—Allan Hunter of Toronto told police he was robbed by a group of men early today who took off his shoes and then jammed him into a narrow sewer pipe lying on a vacant lot. Hunter, who said the men took $4.50, succeeded in wriggling out after some effort.

Church Hold Up

CHICAGO—Two gunmen wearing dark glasses held up 50 men and 40 women in the basement halls of St. Helen's Catholic Church last night and escaped with $200. To announce their presence one of the robbers fired shot into the ceiling. He stood guard over the men while his companion walked into an adjoining hall, where the women were meeting.

Bridge To Wait Until 1939 Aldermen Order

Residents of the north end of Ashburnham will have to continue to take the longest way round to reach the west bank of the Otonabee and the center of the city, possibly until some time in 1939, according to the trend of opinion at last night's meeting of the Board of Works.

Mayor Hamilton reported that a copy of the agreement between the city and the C.P.R. permitting the construction of the footbridge at the railway crossing of the river, had been sent to the Chicago offices of the Quaker Oats Company. He said that R. E. Cutting, manager of the local plant, and the company generally was not opposed to a footbridge at the London street dam.

Alderman Dutton said he understood the company would have to be assured of the fullest responsibility for any possible accidents that might occur if children could have access from the proposed footbridge to the railway crossing along the dam into the Quaker Oats yards.

"Overhang" Too Great

Cost of the bridge was estimated at $3,100 by City Engineer Parsons, and by engineers of several steel companies all the way up to $5,100. Mr. Parsons expressed doubt last night that the walk could be laid on arms projecting from the dam on the west side because the "overhang" might be too wide.

Alderman McCannan pointed out that there was no money provided in this year's budget for the proposed bridge, and Alderman Gordon suggested that the Utilities Commission should be asked to turn into the city treasury their surplus of $19,276. According to the auditor's report the Commission had $69,276 in reserves but were permitted to carry only $50,000.

Both Mayor Hamilton and Alderman Dutton questioned the statement that the Commission had $19,000 surplus in cash.

"It is in their plant," His Worship said.

"But, they set it up as money invested," Alderman Gordon argued.

"Have they $5,000, enough to build the footbridge?" Ald. Wilson enquired, and Alderman Gordon replied that he was simply depending on the information in the auditor's report.

"I'll find out for sure by Tuesday night," he added, and Mayor Hamilton undertook to consult Mr. Cutting again today.

The members of the Board, and that means all the members of the council, were unanimously in favor of providing the footbridge as requested by the deputation from Ashburnham a month ago, but they intimated that there wasn't much likelihood of the bridge being built this year.

To Restore Sidewalk

Mayor Hamilton moved, seconded by Alderman Juby, that the City Engineer Parsons proceed with the laying of a concrete walk on the north side of Lansdowne street east of Monaghan Road, replacing the sidewalk that was torn up by the Department of Highways when the street was being paved. It will be 938 feet long and the estimated cost is $1,084. The Department has agreed to pay for the work and have the city do it.

A. Wander & Company requested that the boulevard on the south side of Lansdowne street from the Park street corner to the company's west gate be improved. Alderman Stocker suggested that twenty loads of top soil might be sufficient. The Board instructed City Engineer Parsons to examine the frontage and report on what would be required.

W. B. Gordon, representing Frank Schiarizza, applied for damages on account of a rupture alleged to have been suffered by his client while employed at the city's quarry on the Lakefield road. Mr. Parsons reported that Schiarizza had quit work as a powderman June 21 because, it was said, he had been reprimanded by the foreman for alleged carelessness in blasting the limestone rock The Board decided to try to obtain information as to whether the rupture was a recent disability.

APPLE CONTRACTS

KENTVILLE, N.S.—(CP).—A representative of an English firm of importers has signed contracts in the Annapolis Valley for the purchase of 200,000 barrels of apples this season. Some of the individual contracts are large, running as high as 75,000 barrels.

A "Bomb" Alright

CHICAGO, Sept. 2 (A.P.).—Eddie West was sure it was a bomb. He and the policeman who looked at the package called in Sergt. William Kane of the Bomb Squad. And then, while Eddie stood by with his fingers in his ears, a hole was cut in the side of the package. A peek within disclosed 100 baseball lottery tickets. Blushing Eddie was detained for questioning by Federal agents who are investigating a national lottery ring.

Man Badly Hurt When Struck By R. R. Jigger

Wheeler Patterson, 72-year-old North Monaghan township farmer was critically injured Thursday evening when he was run over by a gasoline powered railway jigger on the C.P.R. track near Archie Patterson's gravel pit, south-west of the city.

He is in St. Joseph's Hospital and is suffering from a broken leg, which is badly bruised and also head injuries. Fears for his recovery are entertained owing to his advanced age.

The elderly man was on his way to bring the cows home at five-thirty and was about to cross the railway at the gate to the gravel pit when he was struck by the jigger, knocked down and the steel wheel passed over his leg.

How the accident occurred is rather confusing but a reliable source revealed that the elderly man stopped when he saw the jigger, and the operator of the machine, Ed. Warner, Toronto, believed the farmer intended to wait until the machine had passed. The farmer on the other hand apparently believed when the machine slowed down that he should proceed and both started together with the accident resulting.

Cooking Of Meat Fall Project Of Roseneath W.I.

(Examiner Correspondence.)

ROSENEATH, Sept. 2. — An address by A. H. Martin, agricultural representative for Northumberland county, a varied musical program with a brief business session, combined to make a most interesting meeting of Women's Institute on Thursday afternoon. Mrs. Alfred Sherwin was the hostess, Mrs. B. Thackeray, president, presided, and the meeting was held in the town hall.

Mr. Martin's subject was 'Review of Garden Insect Pests and How to Control.'

Previous to beginning his talk Mr. Martin touched on the rapid strides made in household science.

Fall Project.

During the business period the president announced the fall project would deal with meat cookery, the characteristics and care of good meat. Mrs. George Mouncey and Mrs. L. Tucker were appointed delegates to the class.

Mrs. George Mouncey presided over the program, which opened with a piano solo, "Marche Mignonne," played by Miss Margaret Atkinson. Misses Audrey Mouncey and Gwendolyn Varcoe sang a duet, "There's a Little Red Barn." Mrs. Lily Turner read an article, "The Farmer's Wife." Catherine Hugh executed a tap dance, and Misses Joan McGrath and Gwendolyn Varcoe sang and yodelled, "I'm Goin' to Ride to Heaven on a Streamlined Train." Joan McGrath won a birthday prize, and the program closed with a contest, arranged by Mrs. Edgar Carew.

Votes of appreciation were tendered the hostess, the guest speaker and the program committee.

The singing of the National Anthem closed the meeting, and the hostess served refreshments.

WHAT SPIDERS ARE

A spider is not an insect. Spiders belong to the class Arachnida, which includes scorpions, mites and ticks. They differ from insects in several respects. Spiders have no feelers or antennae, as insects have. They also have four pairs of legs and two pairs of jaws. Insects have three pairs of legs and three pairs of jaws.

Three American Visitors Wind Up Holiday Fishing In Blaze Of Glory

FURTHER PROOF that the muskies are biting this week was displayed at Bobcaygeon Thursday when three American visitors closed their holiday fishing in a blaze of glory, landing one of the finest catches to be made in these waters this year.

The exciting afternoon's fishing might well be termed the battle of the guides, who in this particular village are all closely related and always vie with one another for the honor of bringing in the party with the largest catch. Three members of the Nichols family long famous as guides in this section dug deep in their tackle boxes for their favorite plug and paddled round and round the weed beds in Sturgeon Lake just opposite Muskrat Island, coaxing the elusive muskies to strike.

The honors for the day were carried off by the Shoemaker family of Hamburg N. Y. who with Percy Nichols Jr. as guide brought to gaff three beautiful muskies weighing 10, 14 and 20 pounds as well as a nice mess of bass. Mr. Shoemaker used both a Pal-o-Mine and a Rainbow Pikie with great success. Mr. and Mrs. Phillip C. Shaeffer Sr. of Buffalo fellow guests at Locust Lodge paddled by Herb Nichols were content with landing two muskies weighing 8 and 15 pounds, having the day before brought in 21 fighting bass.

Another contender in the battle was Dr. Lichtenfels of Pittsburgh, who has been a visitor to the village since June 7 and reports excellent fishing. With Percy Nichols Sr. as guide and using a Pikie Minnow the Doctor had two large muskies at 10 and 15 pounds to show as his prize.

Keen fishermen report that catch this year has been excellent and proof of this may be seen any evening in Bottom's Hardware Window which has always been reserved to display the day's largest catch.

War Games

Northland and Southland armies—the former rated as defenders and the latter as invaders—met in an extended engagement in the hills of Simcoe County, as the Canadian permanent forces went through the greatest war games since the great war. At LEFT, a machine gunner defending the road to Toronto, far to the south, swings into action as attacking airplanes of the R.C.A.F. (bottom CENTRE) roar across the front line. Also set to pepper the attacking aerial squadrons is the anti-aircraft gun at RIGHT, one of a battery whose effective operation was watched by both permanent and non-permanent forces. BELOW the attacking Southlanders move up with an 18-pound gun, equipped for rapid movement, on a road north of Schomberg.

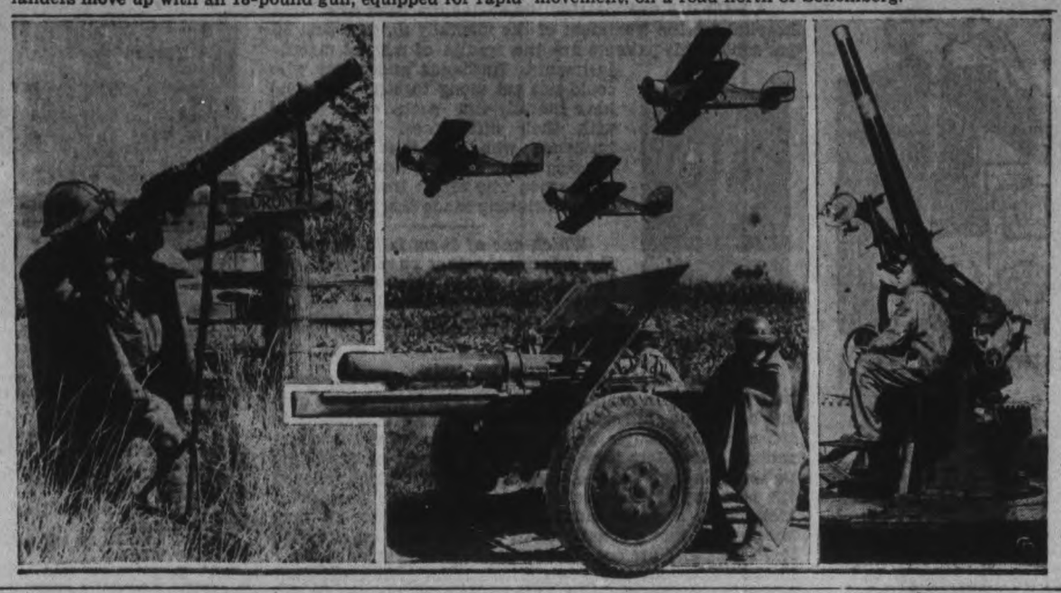

Traffic Hazards Be Cleaned Up

Hedges that create a traffic hazard at street corners were listed for pruning or removal by the Board of Works, Thursday night. One of them is at the southwest corner of Murray and Water streets, another at Sherbrooke and Aylmer streets, the location of the Utilities Commission's sub-station, a third at Hunter and Belmont and so on.

City Engineer Parsons was instructed to interview the owners of these properties as a preliminary to lessening the hazard of which a number of citizens have complained to members of the council.

Incidentally, it was remarked that there are stop signs at these corners, especially the first two mentioned, and automobiles east bound should come to a full stop if they were complying with the law. Apart from that aspect, the Board felt the hedges did extend too close to the street line or beyond it, and they could be altered without impairing the appearance of the lawns.

Terrorists Burn Jaffa Synagogue

JERUSALEM, Sept. 2.—(CP)—A Jewish synagogue near the boundary between the Port of Jaffa and the Jewis city of Tel Aviv was partly destroyed by fire today as a new wave of disorder swept the district.

Nine Jews were wounded by a bomb explosion on the Jaffa-Tel Aviv Road. This region has seen some of the bitterest strife in the Arab-Jewish conflict. At Jaffa last week a bomb which exploded in a crowded marketplace killed more than 30 persons.

Authorities pressed a hunt for the chief Arab assistant of the British regional authority, and three other men, kidnapped yesterday as they returned by automobile to Nazareth after collecting a $1,000 fine levied on a nearby village for sheltering terrorists.

Saved By A Girl

LONDON, Sept. 2.—(CP).—Joseph Carruthers, 42, Parkhill district, was in a serious condition in hospital to-day and police hailed Miss Willa Culbert of Lucan as a heroine for dragging Carruthers from his wrecked and burning automobile last night. Carruthers, a farmer, drove into a ditch, hit a culvert and turned over twice.

Two Men Living In Vienna Answer Peterborough "Advt." In London Times

CITY CLERK Armstrong received this morning an enquiry from Vienna in reply to an advertisement of Peterborough in the Canadian color number of the London Times, subscribed for by the city council.

Two brothers are anxious to leave Austria "because Jews have no chance to make a living in this country", one of them wrote. They manufacture wall painting colors, paint materials and a preparation used in artificial tanning, and like so many others of their race in central Europe they are virtually restricted from leaving Austria because under the Hitler tyranny they are prohibited from taking any money with them if they do leave. The amount is limited to 20 marks the equivalent of about ten dollars.

These two men are hoping that somewhere possibly in this country, they could enlist financial assistance to enable them to begin life anew. They need £100 or around $500 for machinery and $1,500 for raw materials. Their preference is to attract a partner who would be willing to finance them here and share with them in what they say would be "a really good business".

Mr. Armstrong will no doubt show the letter to any persons whom it might interest.

Road Engineers See New Plant

Directors of the new industry east of Havelock, the Non Skid Pavement Limited, located on the property of the Ontario Rock Company, were hosts on Wednesday to fifty engineers, muncipal representatives and others who buy and use road making material.

George A. Downey is the president and general manager of the company who expect to maintain employment for ten or fifteen men in their own plant. They use three-quarter inch crushed rock which is cleaned with a coal oil spray and then mixed with a heavy oil. It is delivered in condition to be spread on a road either for new construction purposes or for repairs.

The province of Ontario is using the Non Skid Pavement material on No. 2 highway east and west of Belleville, and it is believed a wide market is likely to be developed through road construction programs of urban and rural muncipalities.

Among those from the city and county who looked over the plant were Warden E. N. McDonald, E. A. Chalmers, county engineer, and Alex L. Elliott, M.L.A. The company entertained their guests at Horace King's summer resort on Belmont Lake. The dinner was excellent, and those who have been there know that the King meals are something to remember.

AIR-COOLED TEXTILES

Textiles which are air cooled, waterproof, and will not crush, crease or spot, are to be introduced in England.

Bear With Cattle

SARNIA, Ont., Sept. 2—(CP). — Deers have been seen pasturing with cattle in this district. But bears, well that's different. Delmar Rosaiter said today that he and his wife were driving along he highway outside Sarnia when they saw what they thought was a big black dog in a field with cattle. They stopped their car and discovered it was a bear.

Offer Of $400 Is Accepted For Lot

The Parks committee of the council decided last night to sell another of its vacant lots and bargain for a better price on a second one.

An offer of $400 by H. G. McKenzie for a 79 foot lot on the east side of Monaghan Road, north of Bolivar street, was accepted on condition that construction of a house be begun within thirty days after delivery of the deed. It is understood that a another house will be built on the property next year.

Mrs. A. Berardi tendered $100 for the lot at the corner of Sophia and Rogers streets, 64 frontage by 146 feet in depth. It was said to be opposite the residence of E. A. Peck, K.C.

Alderman McCannan's committee balked at letting that property go for $100. The opinion of the members was that the lot was worth $200, and Alderman Bradburn moved, seconded by Alderman Dutton, that it be offered to Mrs. Berardi for that sum.

More interest is being taken in football in England than ever before.

Tory Executive To Meet In City

Thos. H. Stinson, K.C. of Lindsay, president of the East Centre District Conservative Association has called a special organization meeting to be held on Friday September 9th at the Empress Hotel in the afternoon at 2 o'clock standard time. Cecil G. Frost, K.C. of Lindsay is secretary.

Those asked to attend are the executive of the East Centre Conservative Association, all presidents and officers of the riding associations in the East Centre district, all members of Parliament and defeated candidates in the same district.

The district includes the following ridings: Durham, Muskoka-Ontario, Northumberland, Victoria, Ontario, Parry Sound and Peterborough. About 50 members of the Associations are expected to attend.

2 Charges Face Girl Driver

BELLEVILLE, Ont., Sept. 2—(CP)—Charges of criminal negligence and reckless driving were preferred against Miss Emma Dafoe today after a coroner's jury found Mrs. Mary McNally was killed by a car driven by Miss Dafoe in this city on Friday night last. The young woman will appear in court after the Labor Day holiday.

The evidence showed that Miss Dafoe, holding a beginners permit for driving attempted to turn a corner and when the right wheels struck the curb, the car darted across the road, onto a lawn and struck Mrs. McNally, who was sitting on a bench. The woman was carried 50 feet by the impact.

Miss Dafoe's father, Albert Dafoe, with his daughter at the time, said he tried to turn the wheel but the girls hands "froze" on the steering wheel.

Peaches From Pits

WOODSTOCK, Ont., Sept. 2.—(CP)—Four years ago, Dan Tucker planted three peach stones in his back yard. Tucker said his friends laughed at him, but now he has the last laugh. Three trees have grown up and today Tucker showed a peach, from one of his trees, which measured 10 inches in circumference.

Grand Old Lady Who Is 93 Returns To Where She Spent Her Youth

(By Staff Reporter)

BETHANY, Ont., September 1.—Even when a woman has reached the age of 93 years, she doesn't want people to think she's any older, according to Mrs. Sara Kearns, who is visiting in this district where she spent her youth.

This grand old lady, still as alert as many a middle-aged woman, is 93 now and she hastily corrected a reporter when he said "You are 95 aren't you?" "I am not," she said quickly. "Don't make me any older than I am."

Mrs. Sara Kearns was born in Yelverton, spent a number of years near Fenelon and Eldon, and has lived in Manitoba for the past 36 years. She is on holiday now with her sister, Mrs. R. H. Staples, a few years her junior. The two of them came from Winnipeg by train, expect to return when the cold weather sets in.

Still possessed of every faculty Mrs. Kearns is an active woman. She pieced quilts and did tatting until last winter when she decided it was time to stop. "I just put my tatting needles away and I haven't had them out since," she said.

In Winnipeg she has her own little apartment, does all her own cooking and cleaning. She likes to be independent and sees no reason why a woman should have to live with others just because she is 93 years old. She has no fear of trains,

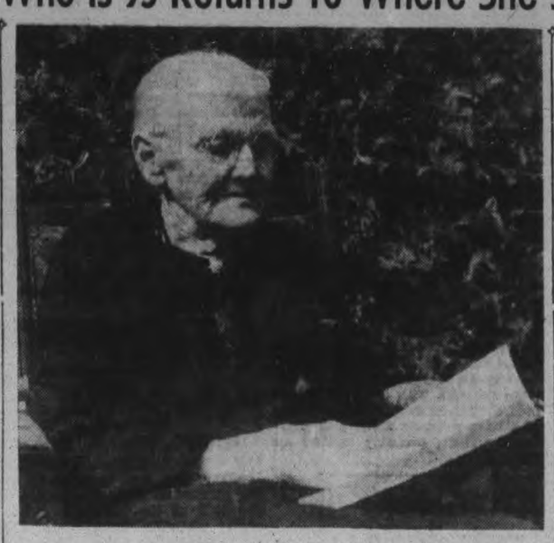

MRS. SARA KEARNS

admitted. "I used to always think would have made the trip alone if her sister had not wanted to come. In fact two years ago she did make the trip alone, and this is the sixth time she has travelled from west to east.

"I used to like Ontario best," she said, "but I've lost most of that feeling of it as being my home, but sometime now. I like the west now."

She was born Sara Ann Henders in Manvers township at Yelverton and lived there until she was twenty-two. Then she married and moved to Fenelon. Seven years later she went to Eldon and stayed there for 30 years. Thirty-six years ago she went west. Her husband died twenty-one years ago.

She thinks the young people of to-day are "a little bit too fast," she admitted. She doesn't think girls should smoke, says it is not a habit ladies would acquire. "Girls who smoke are not really ladies," she claimed.

Life is a great deal more pleasant in these days than when she was young, and people now have a better chance of reaching an age such as hers, she said. "My gracious, when I was a girl seventy was thought to be a ripe old age," she said.

She recalled how people used to have to ride in cold horse-drawn carriages in the dead of winter when she was young and compared that with heated automobiles of to-day. Such comfort would tend to lengthen a person's life, she believed.

Mrs. Kearns and her sister are visiting friends throughout the district these days. They have relatives, although none of them are immediate, in Cavan, Millbrook, Peterborough, Lindsay, and other centres.

MAIN STREET TOPICS

By an Examiner Reporter.

BAN FOREIGN FRUIT

Sale of imported fruit will be banned from the local market after October 1 if the property committee's recommendation Thursday night is approved by the city council.

NO GROUND FROST

Gardeners in all parts of the city and suburban area report that despite the chilly weather last night no damage was done to pumpkin vines or tomatoes. No ground frost was noticeable in any section.

LOSES HALF THUMB.

Tom Hope, farmer in the Keene district had his right thumb at the first joint cleanly amputated recently when it slipped between the gears in a grain crushing machine at his farm home. He was treated by Dr. Wright at Keene and the thumb is healing nicely.

SEVEN FOOT CANNAS.

It would seem cannas have a penchant for growing to unusual heights. Mrs. G. R. Penhall, 560 Bolivar street, topped the record in Thursday's Examiner by a whole foot. In her garden she has cannas growing seven feet six inches tall.

LARGE CUCUMBERS

Prize for the largest cucumbers in this district goes to W. A. McColl of Norwood who has two specimens in his garden, one of which weighs four pounds and two ounces and measures 15 inches in length, 11½ inches in circumference. The other weighs three pounds and four ounces.

STORES VACANT

A local business man returning from a vacation stopped at Collingwood for a short time, and counted eighteen stores in the business section that are vacant. He also reports that a large building which formerly housed five business establishments has been torn down. A slump in ship building is said to be responsible for the conditions.

EXTRA BLANKETS NEEDED

Quilt boxes and linen closets were raided last night by youngsters in all parts of the city, when the sudden drop in the temperature made bedrooms like ice boxes. Police officers on night duty said it was the first night so far that they had felt the cold, and theatre goers and dance hall patrons, particularly the girls were wrapped in heavy coats.

LABOR DAY AT POST OFFICE

The public lobby will be open from 6.30 a.m. to 6.00 p.m. All wickets will be open from 8.0 0a.m. to 12.00 noon. The regular morning delivery will be given by the Letter Carriers, and the regular delivery by the Rural Route Couriers. The collections will be made from the street letter boxes as usual, and all mail posted will be despatched as usual.

NOT COMPULSORY

Vents from bathrooms into chimneys will not be required by the building bylaw of the city according to a resolution by Mayor Hamilton, seconded by Alderman Wilson at Thursday night's meeting of the property committee. City Solicitor Huycke was asked to prepare an amendment to the bylaw embodying the change, which applies only to rooms in dwellings that are provided with windows.

FISHING IS GOOD

A muskie weighing 8 pounds, measuring 33 inches in length, was caught by Dr. Gilbert Channing in company with Charles Winfield of California, Penn., guests at "Cedar Isle" resort. They also caught several black bass and pickerel the same day. A 6 pound pickerel, measuring 30 inches in length, 14½ inch girth was caught by Allan Tucker of Toronto, while still fishing with a live frog as bait.

A PROSPEROUS DRUNK.

$121.37 in bills and silver was removed from the pockets of an inebriated gentleman brought into the police station late Thursday night. Besides this amount there was a cheque for $65. The man was taking up considerable room on the wide sidewalk when first noticed and when picked up by an officer was being hurried south on George street by three friends. The man said he had paid his taxes but the tax receipt was not in his pockets.

INGRATITUDE

A kindly woman living on Gladstone avenue, listened to the pleas of two down at the heels transients this morning and cooked a breakfast of eggs and other substantial food for them. Following the meal the two men demanded a quarter and when the woman refused stating she had none, both used profane language, abusing her for refusing to add money to her first donation of a meal. The woman telephoned police but the two men had disappeared when two officers arrived.

TO LEVEL "EX" FIELD

Alderman Glover's suggestion to the Board of Works last night that some assistance be given the football club in improving the playing field opposite the grandstand at the Exhibition Park was favorably received Thurday night., but no action will be taken until Tuesday when it is expected that some definite proposal will be submitted, Peterborough's entry in the Senior O.R.F.U. is regarded by the council as an important means of publicity for the city. Ald. Glover said the local games would be broadcast from the park.

MET IN GERMANY.

Ronald Walmsley of Huntsville and well known locally, in a letter to his sister-in-law, Mrs. W. J. Walmsley, formerly Hilda Phillips of this city tells of meeting the Rev. Walter Gilling while cycling through Germany recently. It was a chance meeting and neither knew each other until they started a conversation.

Fire Insurance Premium Tax Favored By OMA

TORONTO, Sept. 2.—(CP).—Full approval of the Ontario Municipal Association was given to-day to a Niagara Falls proposal that the Legislature provide for a tax on all premiums for fire insurance written in the province. The resulting revenue would be used for a municipal pension fund or fire protection.

Previously approved in sectional discussions, the resolution passed to-day over the protests of Robert L. Stilling, representing the all Canada Insurance Federation. President William Jelly of Brockville, introduced Mr. Stalling as the fire marshal, but later interrupted the speaker to say he had been misinformed as to his status.

Mr. Stilling told the Association they had chosen fire insurance companies for the tax due to a mistaken idea as to their function. These companies furnished indemnity for premiums received.

"This proposal is discriminatory inasmuch as you single out one branch of insurance to pay tribute to one of your municipal services," Mr. Stalling said. The municipalities might just as logically tax automobile insurance for benefit of police forces.

Reeve John Warren of East York made an unsuccessful attempt to have the convention approve a proposal for a larger relief rent. A resolution from Stamford township and London that relief rents be paid on the basis of 300 per cent of taxes rather than 200 per cent previously was defeated in sectional discussions.

Amendment Fails.

Mr. Warren failed to gain support for an amendment providing a sufficient rental to pay carrying charges and "leave a little over for the landlord." He said present relief rent regulations were causing 'hardship, suffering and evictions" not only in his township but throughout the Toronto area.

"You may have no idea of the suffering we have seen in our own township," he said. "We have had evictions with the sheriff and bailiffs called in."

Councillor Arthur Bridge of Stamford opposed the measure although his council sponsored it. The proposal would mean a hardship for landlords who did not have relief tenants, he said.

The Association upheld the action of the resolutions committee in disapproving a Stamford proposal that the government enact Legislation whereby burdened municipalities might obtain government loans to refund existing obligation.

Approval was given a resolution asking the government to help all single unemployed men and women. By a close vote the Association turned down Kitchener's proposal for a head tax on gainfully employed women between the ages of 21 and 60. The elected representatives' section approved it yesterday but the Assessors' Section and resolutions committee turned it down.

"To put a head tax on every individual in a municipality means the poor man is bearing a burden out of proportion to the others," said E. A. Sanby of Brantford.

Approve use of Surplus

The convention approved St. Thomas' proposal that the Public Utilities Act be amended to allow a municipality to use the surplus of the local Hydro Commission.

Port Arthur's proposal that the government grants be greater than $4,000 for construction of a house of refuge was approved. The convention turned down a Windsor proposal asking the government to allow the municipality to licence not only dry cleaners whose plants are in the municipality but also firms entering the municipality and having the plant outside. It was explained licensing was necessary to prevent violation of the minimum prices fixed by council.

A back-to-the-land scheme failed to gain support. There was not debate and the meeting voted to take no action.

Without debate the convention approved resolutions cancelling the tax exemption on stores and other dwellings rented to religious institutions and cancelling exemption on parsonages.

Another resolution approved without debate asked the Legislature to provide for a business assessment on chain stores.

Walmsley crossed the ocean in a cattle boat last June. Rev. Gilling was formerly curate at St. John's Anglican Church here and is now at Trinity College, Toronto, where he is chaplain.

CRUISER HEADS SOUTH

The 46 foot cruiser "Vivette" owned by Col. O. H. Fogg of New York city passed through the canal yesterday homeward bound from Beaverton. The owner is the most popular tourist to pass through. He treats all lockmasters and bridgemen along the route and has been coming here regularly for the past 28 years. On the return trip he travelled from Beaverton to Deseronto through all the locks in 2 days, making excellent time because he had notified each lockmaster in advance the exact time he would arrive, and all lock gates were open waiting for him.

CARPENTERS WANTED

Apply to W. J. Koster at JOHNSTON'S

George at McDonnel

FICTION AND FEATURES

TWO WORLDS

BY MAUD McCURDY WELCH

CHAPTER 32

NEXT MORNING the first thing Laurie saw when she got out of bed was the note which she had not seen the night previously. It was lying unopened on the floor. Noel was sleeping soundly, and Laurie hated to waken her, but she knew the contents of the note would make her happier than she had been for days.

So Laurie gave Noel a gentle shake. "Wake up, honey, wake up," she exclaimed.

Noel opened her eyes. "Where's the fire?" she asked sleepily.

"It's a letter from Doctor Paige," Laurie said happily. "I put it on your pillow last night so you would be sure to see it. But you must have knocked it off when you climbed into bed."

Noel sat up, stretching out her white arms. "Give it to me! Give it to me!" she begged.

Laurie had thought she might tease her a little before handing the note to her, but the look on Noel's face made her change her mind.

Noel opened the envelope with fingers tht trembled. Inside were two of Julian's prescription blanks on which he had written:

"Dear Noel: How about another picnic tomorrow—same place, same hour? I need a bit of holiday, but more than that, I need a glimpse of you. Always thinking of myself, aren't I? Selfish man. Let me know by Laurie. Yours, Julian."

For a long moment, Noel just sat there, holding Julian's note in her fingers. She knew Laurie was looking at her, so she said in a voice that shook a little from happiness. "Am I a fool to—care so much?"

Laurie was looking at at her with an indulgent smile. "Women can't help themselves. That's why," she stopped a moment then went on a little hesitantly, "I suppose lots of them do dishonest things to get the man they want."

"I didn't know you were such a philosopher," Noel said.

"Might as well be," Laurie answered.

Noel looked down at the note she still held in her hand. Then she looked up again at Laurie. "Aren't you ever, ever going to see Jimmy again?"

"We had a date last night after got off from work," Laurie said, a hard light coming into her eyes. "But his mother found it out and promptly had a heart attack. Poor Jimmy! He phoned me he couldn't come."

"Do you suppose she really did have an attack?" Noel asked.

"No, I think it was a phony one," Laurie said decidedly.

"It's hard to believe she'd do that, that any woman would," Noel said feelingly.

"It's harder on Jimmy than it is on me," Laurie said after a pause. "Sometimes he thinks his mother is faking, and sometimes he just can't believe it. But of course if he left her, and she was really very ill, and—and anything happened, well, you see how dreadful it would be for him."

"Yes, I can see," Noel murmured. She could not help believing herself that Jimmy's mother was pretending and was just a completely selfish person. But Noel felt that she, herself, had no right to pass judgment on Jimmy's mother. In a way Noel knew she had been just as selfish. Not that she knowingly had stood in the way of the happiness of other people. But at least she had never given a thought to their troubles, or of any way she might help them. She had lived for herself alone, with no idea in the world except how she might manage to keep from being bored.

It seemed ironic that now, since Noel was in a position to do nothing about it, she could see so many, many places where she could help. Just merely by the slightest exertion on her part—that of signing a few checks. Maida for instance, so gentle and timid and so worn out with the unequal struggle, and Joey, who could be of so much help, if only he had a bicycle. And poor Jimmy, so torn between the two women who loved him, one selfishly, and the other unselfishly, as a woman loves the man she wants to work with and stand by his side as his wife.

Laurie was ready to go to work. "Of course, I'll tell Doctor Paige you couldn't think of meeting him," she teased.

"Sure—tell him I couldn't dream of coming," Noel humored her happily.

"I'll tell him that you'll be there with bells on and banners in your hair," Laurie said as she went out, waving Noel a laughing goodby.

A few minutes later Noel jumped up. She fixed herself a little breakfast, delighted that the coffee was drinkable and the toast not too soggy. She wasn't much in position this morning to realize what she ate. Anything would taste like food for the gods, she was so happy.

Just because Julian had written a note saying that he wanted to see her, her silly heart had started dreaming again.

She ran to the window to see what kind of a day it was going to be, and saw that the sun was already up. She could see it behind the tall elm trees. It was going to be a glorious day.

Then she started dressing. First, her one good pair of chiffon stockings. She was glad she had rinsed them out yesterday. She inspected them carefully for the least sign of a run, having learned from Laurie that that was the best way to keep things in condition, to inspect them carefully every day for the tniest suspicion of a break in the silk. Noel hadn't even known before she and Laurie had roome dtogether that runs could be mended in silk hose. Or that you could take your shoes to a cobbler and have the heels built up until they looked like new.

She had had the oxfords fixed at a cobbler's, and now with a bit of polish they'd look quite presentable. She wanted to look as nice as possible for Julian. It was quite true he hadn't noticed very much the kind of clothes she had been wearing since she had started on her adventure. Or if he had, he hadn't said anything about it. She knew, however, he had disapproved very much of the gold brocade gown she had been forced to wear at the Peacock.

At last Noel was dressed, fully an hour too early. The minutes just seemed to drag by. She sat down in the hard rocker to wait, determined not to start for the De Luxe until almost 10.

She heard the phone ring. Then Mrs. Blascom's dragging step, moving toward her room. Someone wanted her. Noel's heart thudded downward. Was it Julian saying he couldn't meet her today?

When she took the receiver, she heard Chris' blithe voice! "Hello, angel! Grand day—how about lunch and another drive in the country? We might get lost again—lots of fun getting lost, you know."

She said, "Oh, Chris, I'm sorry—not today."

"I see. You're dated up," Chris' voice was complacent. "Some other time then," he said, and there was the click of the receiver.

It was still half an hour before 10. But Noel started for the De Luxe. She walked slowly along, enjoying the mild sunshine, and the Sunday calm which lay upon the city. It was only now and then that a car passed, moving leisurely. So different from week days with the traffic darting in every direction, and even the very air seemingly filled with a nervous bustle.

Noel thought it wonderful to have time to enjoy the sunshine and the sleepy quiet of Sunday morning.

At the De Luxe the same atmosphere of leisure prevailed. A few people were still scattered around the tables, eating slowly and reading the Sunday papers.

Noel sat down near the big plate glass window where she could see the Medical Arts building. She would see Julian the minute he came out of the revolving doors. It was 10 now—in a few minutes he would be here! But the clock moved on to 10.30 and then 11 and Julian did not come.

(To Be Continued)

EPIZOOTIC IS THE WORD

An epidemic only applies to human beings. When there is an outbreak among animals it is properly called an epizootic.

The Examiner Fashion Service

Here's a pattern you'll want for "keeps." It includes a jacket and a blouse. The buttoned-down-the-front blouse assumes an air of a little jacket. It may even be worn as a jacket over some slim frocks. It has a becoming shirt collar and tailored pockets. Long or short sleeves are optional. Make it of a woolly-looking rayon crepe. It will be your favorite for everyday occasions. School and college girls will adore it of a bright blazer striped flannel or of clan plaid woollen to top a black velveteen skirt. The young boxy type jacket is smart and wearable with almost anything. Navy or black velveteen is another popular choice. This easy to follow pattern has a diagrammed dressmaking chart.

Style No. 2118 is designed for sizes 12, 14, 16, 18 and 20 years—30, 32, 34, 36, 38 and 40-inch bust. Size 16 requires 2 yards of 39-inch material for either blouse.

The Examiner,
Please order for me:

Pattern number .....

Size .....

My Name .....

Address .....

I enclose 15c for postage

Girl Blows Bubbles From Her Tongue As If It Were Pipe

(Examiner Correspondence.)

Hastings, Sept. 2.

JANE PRATT, 19, of Vancouver, B. C., can perform the most unusual fete of blowing bubbles from her tongue as easily as one would blow them from a bubble pipe. She has been able to do this stunt for over ten years. The only other person she ever heard of who could do it was a Hindoo fakir in India, she read about.

Also among Jane's unusual accomplishments is a double tone whistling effect. Miss Pratt has been holidaying here.

DOROTHY DIX

Marital Maladjustment Causes More Mental Breakdowns Than Any Other Cause, Hence It Behooves Husbands And Wives To Be Congenial At All Times

A FAMOUS psychiatrist, who is at the head of a large hospital for the treatment of the mentally ill, says that 60 per cent of his patients are the results of marital maladjustments. Husbands and wives who could not get along together and who have literally run each other crazy with their differences. Dipsomaniac husbands who aver that their wives' nagging drove them to drink and neurotic wives who assert that their husbands' drinking made them naggers.

Which one of them is to blame for the catastrophe that ensued no one knows, any more than they know which came first the chicken or the egg. But it makes the family circle the most vicious circle in the world.

The words of this distinguished scientist, who has spent half a lifetime in dealing with those who have passed over the borderline of sanity, should be an awful warning to those married couple whose favorite indoor sport is quarreling. Heretofore they have regarded their never-ending fights as an innocent and harmless diversion which relieved the montony of domesticity and out of which they got a kick, hence could be indulged in with impunity. It may shock them into a consciousness of what they are doing to learn that they are engaging in the most dangerous pastime in the world—one that in its effects is far more cruel than a bloody murder would be. For to slay the reason is far worse than to kill the body.

Probably no man ever deliberately started out to drive his wife insane. The grouchy husband who glooms and sulks around his home until he makes it as dank and dismal as a tomb and who never speaks to his wife except to find fault with her, isn't trying to depress her until she develops a case of melancholia. He is only exercising what he considers a husband's privilege of being disagreeable to his wife and taking out on her all the temper and nerves and cussedness he dared not show to his customers and clients.

The philandering husband doesn't intend to wreck his wife's mind as well as break her heart by his unfaithfulness, and if her unhapiness and brooding over her wrongs lead to a padded cell he thinks it is just too bad, but he doesn't blame himself.

The wife who finds fault with her husband about everything he does, from the way he has his hair cut to the kind of neckties he buys and the way he sits, eats, walks and talks, his politics and religion, isn't knowingly trying to precipitate a nervous breakdown on the bread-winner of the family. She is just getting the same sort of sadistic pleasure out of baiting him that little boys do out of torturing a cat. Besides, it bolsters up her ego to call her husband's attention to his weaknesses and to show him how much cleverer she is than he.

The woman who belittles her husband, who corrects him in public and shows how little respect she has for him, who is always throwing his failures in his face and demanding to know why he can't get along like other men, and who is always whining and complaining because she can't have what other women have, isn't trying to drive him to suicide by inducing in him a discouragement and hopelessness that he cannot endure. She is just indulging in an orgy of self-pity. Nevertheless, the husbands of many of these wet-blanket wives kill themselves.

So it seems that on the ability of husbands and wives to adjust themselves to each other depends not only their happiness but often their sanity. Perpetual nagging is like the continual drop, drop of water that will wear away the hardest stone. No one can stand it indefinitely. Never-ending fault-finding will snap the strongest nerves. The jar and fret of squabbles over everything and arguments about nothing get to be an obsession that the mind cannot throw off. The lack of tenderness, the lack of sympathy and understanding prey on the gentle and sensitive until it saps their reason. Many and many a man and woman take their lives because they have been robbed of all that makes life worth living.

The moral of all of which is: Watch your step when you get married if you want to keep your sanity. There is no such insurance against a mental breakdown as a happy marriage.

DOROTHY DIX
Copyright Ledger Syndicate.

The Examiner Home Service

Remember? Loved Poems Revive Happy Moments

Keep alive the beautiful moments of life; turn to your favorite poems.

You thrill again to April violets, to May roses and romance, when you repeat Browning's lovely verse:

"The year's at the spring,
And day's at the morn . . ."

Let Riley's "When the Frost Is on the Punkin" bring back crisp autumn days, fun with friends:

"O, it sets my heart a-clickin' like the tickin' of a clock . . ."

Rekindle courage with Longfellow's stirring verse:

"Let us, then, be up and doing,
With a heart for any fate . . ."

Hold to tender thoughts! Say to yourself Poe's great poem:

"For the moon never beams,
without bringing me dreams
Of the beautiful Annabel Lee."

Our 32-page booklet gives these and many other loved poems complete. Favorites — by Tennyson, Wordsworth, Eugene Field, Burns, Whitman — that never fail you.

Send 15c in coins or stamps for your copy of WORLD'S BEST-LOVED POEMS to Examiner, Home Service, Peterborough. Be sure to write plainly your NAME, ADDRESS, and the NAME of booklet.

Ireland's Youth Movement is growing rapidly.

GOODNIGHT STORY

By MAX TRELL

"Well," said Knarf to himself as he stood in the meadow, leaning against a daisy, "I guess Ill wait here a little longer and see what happens. Maybe it'll be exciting. Anyhow, I have nothing better to do."

He smiled to himself. All about him the bees were humming and the blades of grass were swaying, and the leaves in the cherry tree overhead were whispering to each other. "What a lazy boy that Knarf is!" he heard them whispering. That only made him smile some more. "I'm not lazy at all," he answered. "I'm very busy waiting for something to happen."

Just then he heard a hop-hop-hop

"Have you seen it around here?"

in the grass. He looked around quickly. It was a frog.

"How do you do, Frog," said Knarf. "Where are you hopping to?"

"To the pond, my good friend. To the pond. By the way, have you seen it anywhere around here? I seem to have lost my way a bit."

Now Knarf knew very well where the pond was. It was over at the other end of the meadow, where the land dipped down. But he thought to himself: "Here is my chance to have some fun with this stupid old frog. I'll send him the wrong way."

He certainly shouldn't have done it. But that's how Knarf was.

"The pond?" he repeated to the frog. "Come with me, I'll show you just where it is."

Frog Is Grateful.

"Ah, that is very kind of you, my fine fellow. Very kind indeed. You've been very well brought up, I sow that the instant I laid eyes on you. But something tells me—H'mm...."

"Something tells you what?"

"Something tells me the pond is in the other direction. I seem to be able to hear the ripples. I hear ripples very well, you know."

"Oh, you must be mistaken.. That's just the water in the little ditch," said Knarf. "I know where the pond is very well. You just come along with me. You don't want to swim in a little ditch, do you?"

"Certainly not!"

So the two of them started off together, Knarf walking and the frog hopping. "Oh, this is going to be fun," Knarf kept saying to himself. "Just wait till this frog sees what I'm bringing him to. It's just the flower beds on the other side of the garden wall."

So he hurried along faster and the frog went hop-hop-hop right after him.

(Continued to-morrow.)

(Copyright, 1938, K.F.S., Inc.)

BONARLAW

Mr. and Mrs. Stanley Finch, Ru... and Earl visited friends at Marmora on Sunday.

Mrs. A. C. Weymark of Stirling spent a few days last week at Bonarlaw.

Miss Freida Mathews of Alberta and Mrs. Clifford Barrager of Belleville spent the noon hour on Saturday with Mrs. John S. McKeown.

Reg. Cross and his mother, Mrs. Sam Cross of Toronto, spent Saturday evening at W. S. Stiles.

Mr. and Mrs. Dave Wellman were guests at the Blake-Davidson wedding on Wednesday.

Mr. and Mrs. Egbert Fitchett of Keene visited at Stanley Finch's on Saturday.

SCOTT'S SCRAP BOOK

—By R. J. Scott

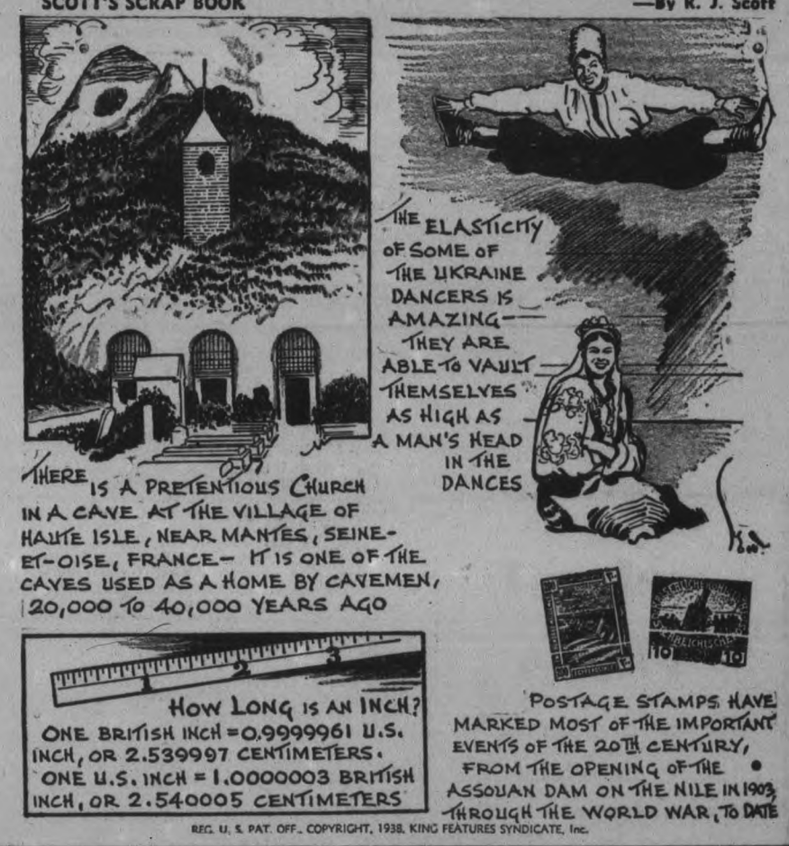

REG. U. S. PAT. OFF.-COPYRIGHT, 1938, KING FEATURES SYNDICATE, Inc.

OUR BOARDING HOUSE

—with Major Hoople

The Stars Say . . .

By GENEVIEVE KEMBLE

For Saturday, September 3.

Much high-pressure activity and tension may be expected on this day, judging by the very lively planetary testimonies. The faculties and forces will be found keyed up to fine initiative and enterprise.

If This Is Your Birthday.

Those whose birthday it is may anticipate a very lively year, with much energy and enterprise stimulated and manoeuvered into progressive and gainful channels. This may be achieved through the co-operation of important persons who will be ready for speculative chances with their funds. There is not much hazard under ruling conditions in practical, constructive projects.

A child born on this day may be versatile, intellectually brilliant and have much energy and initiative for large projects, with leanings toward bold strokes in speculation. It may also have a warm social and emotional nature, probably making an early marriage.

A Red Funeral

WAYNE, Alta., Sept. 2.—(CP).—Serg Bezrookoff, 56-year-old Russian-born coal miner, was given a Communist funeral yesterday, going to his grave with a raised, clenched fist. More than 100 Drumheller Valley men, women and children attended the ceremony here.

Diesels On Bluenose Worry Her Skipper

HALIFAX, Sept. 2 (CP).—Two things are bothering Capt. Angus Walters, skipper of the champion racing schooner Bluenose from Lunenburg, N.S., about his October races with Gloucesters Gertrude L. Thebaud. The worries emanate from a pair of sleek Diesel engines in the Bluenose's hull.

In order to trim the schooner properly for racing, authorities agree the engines must be removed, but that operation will cost money—somewhere between $1,000 and $1,500. So far efforts to obtain government assistance have been fruitless, and Capt. Walters says "I'm not so sure about the outcome of the races, as long as those two chunks of iron are in her."

In other respects preparation for the races, to be sailed off Boston, are coming along apace.

Not For The Nazis

MUNICH, Germany, Sept. 2—(AP).—The inscription, "Lord Make Us Free," has been removed, as being outmoded, from the facade of the Hall of the Marshals, a Nazi shrine where 14 victims of the 1923 Nazi beer cellar putsch lie buried. It was there that Adolf Hitler, marching through Munich with his early associates after reaching a pact in a tavern, met armed state police who shot and killed the 14, venerated as martyrs since the Nazi accession to power.

BOND'S SCHOOL OPENING SPECIALS

A hearty welcome is extended to all students returning from vacation. We offer many special bargains in school supplies for FRIDAY & SATURDAY.

WOODBURY SPECIAL
25c jar Woodbury Cold Cream with 10c cake Woodbury's Soap FREE. BOTH FOR 25c

75c Value Menen's Shaving Cr. and Skin Bracer 47c
10c Cashmere Bouquet Soap ..... 2 for 11c
Nova Kelp 79c-1.39-2.79
50c Dr. West Tooth Paste with Popeye Tumbler 39c
Fly Tox 29c-49c
Fly Tox Hand Spray 19c
Parker Catsup Flavour 33c
Paracide Moth Xtls 39c

CHOCOLATES
1 lb. Page and Shaw Alice Blue 60c
1 lb Neilson's "Every Piece Different" 50c

ECLIPSE SETS
Streamlined Pen and Pencil Guaranteed smooth nib 1.50

WRITING PADS
10c Envelopes 7c
15c Pads 8c
25c Pads 13c

WATERMAN'S FAMED SKYWRITER PENS
Guaranteed 14-karat gold nibs 1.25
Complete set 1.95

INKS
Skrip, Quink Waterman 15c-25c

MARXTON PEN & PENCIL SETS
Marvellous value 79c

LISTERINE PASTE BARGAIN
Buy 1 tube of Listerine Paste for 25c and get 1 extra tube for 1c ..... 2 FOR 26c

85c Value Campanas Balm and Fitch Shampoo 59c
25c Noxzema 15c
Gillette Razor and 10 Gillette Blades 59c
Fly Coils ..... 4 for 10c
Alphamettes 100-1.80-3.50
Evening in Paris Perfume ..... 25c and 50c
Baby Brownie 1.25
Bullet Camera 3.00
Vinolia Castile .. 10 cakes 25c.

LENTHERIC COLOGNES
Try the latest fragrance, Le Numero Douze. Also Miracle, Shanghai, Tweed, Lotus D'Or.
95c and 1.35

PHONE 327-3327 · Bond's Always Save You Money · FAST FREE DELIVERY

PERSONAL AND SOCIAL

Miss Katherine Johnston is spending a few holidays with her cousin, Miss Lenore Moncrief, Port Hope.

✧ ✧ ✧

Mr. and Mrs. C. S. Thompson of McDonnel street are attending the Toronto Exhibition this weekend.

✧ ✧ ✧

Miss Mildred Miles is a guest at the home of Mr. and Mrs. Harry Godin, Norwood.

✧ ✧ ✧

Miss Meda Kavanagh visited several days this week with her mother, Mrs. A. Kavanagh, Norwood.

✧ ✧ ✧

Mrs. Ruby McQuade of New York City is the guest of Mrs. W. Waterman, Rutherford avenue.

✧ ✧ ✧

Miss Audrey Dainton and Miss Vera Barnes of Auburn street are spending the weekend in Toronto.

✧ ✧ ✧

Miss Marian Lauder of Sudbury is visiting with friends in the city over the holiday weekend.

✧ ✧ ✧

Mrs. E. F. Irwin, Toronto, and Mrs. H. Gates, Brampton, are visiting in the city.

✧ ✧ ✧

Mrs. R. E. Carroll, Toronto, formerly Janet Stapleton of this city, is the guest of Mrs. W. R. Widdess.

✧ ✧ ✧

Mrs. G. Allen and Miss Audrey Allen of St. Thomas were visiting with friends in the city on Thursday.

✧ ✧ ✧

Mrs. Charlie Shaughnessy and two children of Guelph are visiting with Mrs. Shaughnessy's mother, Mrs. Dunsford, Morrow street.

✧ ✧ ✧

Lorne S. Bateman leaves today for Quebec where he, wil atetnd the convention held by the Honor Club of The Continental Life Insurance Company.

✧ ✧ ✧

Mrs. Jack Cousins and son Gerald of Belleville are the guests of Mr. and Mrs. W. M. Lang, Sheridan street.

✧ ✧ ✧

Miss Berniece Booth of Long Branch, Toronto, has returned home after visiting with Miss Norma White, Charlotte street.

✧ ✧ ✧

Ted Sturgeon and Bob McFarland of Guelph are guests at the home of Mr. Sturgeon's parents, Mr. and Mrs. C. Sturgeon, 198 Braidwood avenue.

✧ ✧ ✧

Mrs. Lloyd Miles of Pontiac, Michigan, and Miss Gladys Teeson, Drayton Plains, Michigan, have returned home after a visit with their aunt, Mrs Thomas Starr, 656 Roger street.

✧ ✧ ✧

Miss Norma White leaves Saturday for a few days' visit with Mr. and Mrs. P. C. Martin, formerly of Peterborough and now of Drumbo, Ont.

✧ ✧ ✧

Mr. and Mrs. M. Skelton of St. Thomas have been guests this week at the home of Mrs. Skelton's brother and sister-in-law, Mr. and Mrs. A. I. Edmison.

We Noticed

....At a Trousseau Tea—a fair guest wearing a knitted two-piece suit in a lovely cornflower blue. Her smart little felt hat and trim accessories were navy, and an old-fashioned locket at the neck added a touch of gold.

✧ ✧ ✧

....In a shop window—shirring in deep rows at the waist and edging the short sleeves of a grey jersey dress that had brown heart-shaped flowers appliqued in graceful pattern on the full bodice.

✧ ✧ ✧

....The outlook for top-coats this Autumn is bright by way of color bandings and insertions, and one coat actually combines four colors...deep wine for the body, purplish - wine for the raglan sleeves, green for the shoulder yoke, and a diamond of brown in the back!

The Misses Mary and Lilian Scott of Kirkland Lake returned today after spending the summer as guests of Mrs. W. G. Scott, Park street, and other Peterborough friends.

✧ ✧ ✧

Guests during the holiday weekend at the Crawford Home, Maitland avenue, will include Mr. Gilbert Hine and daughter, Iva Lee, of Jamestown, N.Y., and Mr. A. J. Curtiss of Salamanac, N.Y.

✧ ✧ ✧

Mrs. W. E. Crawford and son Kenneth of Bowmanville, and Miss H. A. Shearer of Great Barrington, Mass., are guests of Byron Crawford and Owen Fagan at their summer home, Lake Chemong.

✧ ✧ ✧

Miss Elsie Cooper, whose marriage to Mr. Robert Brawn takes place Saturday, was presented with a dinner wagon and lamp by her business associates of the fourth flour of the Western Clock Company recently.

✧ ✧ ✧

Mr. and Mrs. James Brick of Detroit, and Miss Mary Brick of Windsor spent the past week with Mr. and Mrs. W. A. Duffus of Murray street and with friends in Ennismore.

✧ ✧ ✧

Miss Norma Hughes, who has resigned her position in the C.G.E. office to enter the Peterborough Normal school this fall, was recently presented with a beautiful leather purse and a silk parasol by the girls of the stenographic and filing staff as a token of their good wishes.

✧ ✧ ✧

Miss Margaret Allen, whose marriage to Mr. Cyril Whatley is arranged for tomorrow (Saturday) at one o'clock in St. James United church, was presented with a silver tray by the staff of the Capitol Theatre last evening.

✧ ✧ ✧

The Zimbalist Violin Ensemble, under the direction of Mr. Roy Rome, with assisting artists, are presenting a concert in the town hall at Bobcaygeon this evening. The concert is under the auspices of the Canadian Legion, and many visitors and tourists are expected.

✧ ✧ ✧

American visitors to the Kawartha Lakes district this week include: Mrs. F. E. Moore, Ellwood City, Pa.; Mr. Ralph L. Fox, Cleveland, Ohio; Lieut. Goldbright, Jr., White Plains, N.Y.; Mrs. M. E. Brockhurst and Miss A. Brockhurst, Ashtabula, Ohio; Mr. and Mrs. E. J. Britton, Rochester; Mr. and Mrs. H. H. Rendell, Medford, Mass.; Mrs. R. Newell, Rochester; Mrs. H. E. Howard, Ridlonville, Maine; Mr. and Mrs. F. L. Zager and Miss Elaine Zager, Cleveland, Ohio; Mrs. Geo. Issett and Miss Margaret Issett, Pontiac, Mich.

✧ ✧ ✧

Mrs. Harry Tamblin Entertains For Bride-Elect

Mrs. Harry Tamblin, 435 Park street, was hostess at a delightfully planned miscellaneous shower in honor of her sister, Miss Bernice Kennedy, whose marriage to Mr. William Margueratt is arranged for Saturday, September 3.

Miss Kennedy received many lovely gifts, which were presented to her in a decorated basket by little Bobby and Ruth Tamblin.

Games and contests were played during the evening, and ice cream, cake and sandwiches served to about forty guests by the hostess.

✧ ✧ ✧

Mrs. Jack Wilson Wins Bridge Prize

Miss Nora White, Charlotte street, entertained at four tables of Bridge Tuesday evening in honor of Mrs. Ruby McQuade of New York, who is visiting with friends in the city this week.

The bridge prize was won by Mrs. Jack Wilson, and the consultation prize by Mrs. Jack Woods.

Guests included: Mrs. W. Waterman, Mrs. Ed. Collins, Mrs. Ethel Primeau, Mrs. Jack Woods, Mrs. H. Weir, Mrs. Russell Reid, Mrs. P. Davis, Mrs. Ed. Purvis, Miss R. V. Williams, Miss Clara Doris, Mrs. F. Revoy, Mrs. Jim McCullough, and Mrs. Harold Cassan.

✧ ✧ ✧

About 100 Attend C.C.Y.M. Wiener Roast

About one hundred enthusiastic young people joined in the fun and sing-songs at the C.C.Y.M. weiner roast at Lakefield Park Thursday evening, under the direction of the Glee Club, and assisted by the Social Committee, with Mr. Ralph MacDougal as Master of Ceremonies.

An amateur contest was judged by Mrs. C. Lambert and Mrs. Post, and prizes were awarded to Miss R. Ronco and Mr. M. English.

The purpose and aim of the C.C.Y.M. were spoken of briefly by Mr. G. Powell, and piano accordion music was a feature of the entertainment, with Mr. Alf. Pooley and Mr. Ralph Darling as musicians.

✧ ✧ ✧

Entertain For Bride-Elect

Mrs. Paul Hillier and Mrs. Cecil Larmer were joint hostesses Monday evening at a kitchen shower held at the latter's home in honor of Miss Kay Larmer, a bride-elect of to-morrow.

Many lovely gifts were received by Miss Larmer, and much fun was created by the hunt for gifts which had been hidden aroun dthe rooms. Games were played and refreshments served by the hostesses.

✧ ✧ ✧

Allen—Pilling

Summer flowers decorated the altar of All Saints' Church Friday morning at 10 o'clock for the marriage of Miss Betty Dianne Pilling, daugther of Mr. W. J. Pilling of Rochester, N.Y., to Mr. Victor Allen, son of the late Mr. and Mrs. Alfred Allen of Epsom, England. Canon J. D. Paterson was the officiating clergyman.

The bride wore a frock of navy sheer with corsage of Rapture roses and lily of the valley, and navy accessories.

Mrs. Jack Pilling of Rochester, sister-in-law of the bride, attended the bride, wearing a pink crepe dress made with a short cape. Her accessories were white, and she wore a corsage of Talisman roses and gypsophilia.

Mr. Ronald Howe attended the groom.

Following the ceremony the young couple left for Toronto and Rochester, and on their return will live on Burnham street.

The Examiner's Needlework Pattern

FILET CROCHET PATTERN 1831

They're just filet crochet, these handsome doilies, the lace stitch setting off the design. Though useful as individual doilies, a set would make a most attractive gift or Fair donation. Pattern 1831 contains directions and charts for making doilies; illustrations of them and of stitches; materials required.

Send 20 cents in coins or stamps for this pattern to Examiner, Needlecraft Department, Peterborough. Write plainly PATTERN NUMBER, your NAME and ADDRESS.

Jean E. Davison Weds Dr. R. B. McGee

The marriage of Jean Elizabeth Davison, only daughter of Mr. and Mrs. Norman Davison, Alton, to Dr. Richard Barclay McGee, Orangeville, son of Mrs. Samuel McGee and the late Samuel McGee, Norwood, was solemnized Wednesday afternoon in St. Andrew's United Church, Orangeville.

The church was decorated with mauve and pink gladioli, and Rev. C. F. McIntosh, the pastor, officiated. The wedding music was played by Miss Edith White, organist, and Mrs. H. Cameron, violinist. Mrs. Carmael Davison sang during the signing of the register.

The bride, given in marriage by her father, wore a redingote of white angel'skin lace over a formal white satin bridal gown. Her white circular finger-tip veil of tulle fell from an orange blossom headdress, and she carried a cascade of pink roses with fern.

Miss Ruth Hopkins, the maid of honor, was gowned in orchid marquisette with shirred square neck, full skirt, and hem-length taffeta sash. The bridesmaids were Miss Marguerite McGee, R.N., and Miss Edna Kettles, R.N., both of Toronto. They were dressed in turquoise blue marquisette, with boleros and full skirts edged with appliqued orchid taffeta flowers. Their veils were of matching shoulder-length circular tulle under pearl Juliette caps. Each carried a cascade of pink gladioli and fern.

Ted McGee of Norwood was his brother's groomsman, and the ushers were Stewart Davison, Hamilton, and Vernon Davison, Alton, brothers of the bride; Dr. Joseph Sykes, Lansing, Mich., and Dr. Eric Campbell, Drayton.

A reception was held at the home of the bride's parents. Guests, including both the bride's and bridegroom's graduating classes, were received by the bride's mother, who wore a gown of wine triple sheer with mink furs, brown hat, and a corsage of Talisman roses, and Mrs. McGee, mother of the bridegroom, in black silk marquisette with a matching hat, and a corsage of red roses.

Later the couple left for Montreal, Quebec and Gaspe, the bride wearing turquoise blue dress of imported French wool with red robin hat, and gardenia corsage. Dr. and Mrs. McGee will live in Orangeville.

New Hairdress

One of the charming innovations of the season is the diadem hairdress. Tresses are shadow waved. Ends are turned into a single upward roll at the back, a wreath of fluffy ringlets encircle the head.

You are wondering how that is done. The wreath is demountable. You buy it, wear it, tuck it in the dresser drawer at night. "Factory" hair is coming back. It is a time saver.

Margaret Guerin Is Bride of J. Caccavella

A lovely early Autumn wedding took place Thursday morning at 7.30, in the Imaculate Conception church, when Margaret Rita, daughter of Mrs. Guerin and the late William Guerin, 678 Armour Road, was united in marriage to Joseph Caccavella, son of Mr. Michael Caccavella, 506 Elm street, and the late Mrs. Caccavella, Rev. Dean OSulivan oficiated during the ceremony.

Wedding music was played by Miss Leona Hummal, and during the signing of the register Mrs. D. Companaro sang.

Given in marriage by her brother, Mr. Martin Guerin, the bride was gowned in pale blue net over taffeta, made with a full skirt and tiny, puff-sleeved bolero banded in pink. Her blue net veil was in coronet style, she wore lace mittens, and carried a bridal bouquet of pink roses.

Miss Irene OBrien was bridesmaid, frocked in pale pink taffeta, toe-length, with matching jacket and white accessories. Her bouquet was of American Beauty roses.

Mr. Maurice Caccavella, brother of the groom, was best man.

After the ceremony a reception was held at the home of the bride's mother. Following a short wedding trip, Mr. and Mrs. Caccavella will live at 673 Armour road. For travelelling the bride wore a wine knitted suit with matching accessories.

Society Honors Miss Mary Tanner

(Examiner Correspondence.)

LAKEFIELD, Sept. 2.—Miss Mary Tanner, Lakefield, who left on Monday for Hearst, Ont., where she will occupy a position on the staff of the United Church Mission Hospital for the coming year, was honored by the members of the Woman's Missionary Society of Lakefield United Church, when the members of the Society gathered at the home of the president, Mrs. W. W. Yale, for a farewell party and there presented Miss Tanner with a certificate of Life Membership in the Woman's Missionary Society, and with the W.M.S. life member's pin. Mrs. W. W. Yale, president of the Society read an address expressing the satisfaction of the members on hearing of Miss Tanner's decision to go into mission work, and asking her to accept a life membership in the Society as an expression of their interest in her work Mrs. W. W. Leonard made the presentation after which Miss Tanner thanked the ladies for this expression of their support. "This pin will serve to remind me that I have the support of all you ladies behind me; and I shall need your help," Miss Tanner said.

The remainder of the evening was spent in games and music. Miss Cora Charlton rendered a number of vocal seelctions during the evening. She was accompanied by Mrs. H. E. Moore.

Dainty refreshments were served after which a vote of thanks was extended to the hostess.

Woman's "Sixth Sense"

BALTIMORE, Md., Aug. 30.—An inherent "sixth sense" and ages of experience in running households and raising children qualify women especially for participation in public affairs, said Mrs. Millard E. Tydings in a talk on behalf of her husband's campaign for the Democratic nomination for his own Senate seat.

"It has long been my contention that women's place in the political scene is becoming more and more important," she said. "When you consider that it has been only 20 years we've had the vote, it is phenominal the extent to which women are participating in the affairs of their community, state and country."

She said that women's "sixth sense" and the common sense derived for the household and child-rearing problems prevented them from being fooled easily. Men can be, she intimated, because they haven't such valuable experience.

JUST BETWEEN US WOMEN

"When a bit of sunshine hits ye,
After passing of a cloud,
When a fit of laughter gits ye,
And ye'r spine is feelin' proud,
Don't forget to up and fling it
At a soul that's feelin' blue,
For the minit that ye sling it
It's a boomerang to you."

—"The Boomerang," by Captain Jack Crawford.

Dear Friends:

The young moderns have a saynig when one of them is not acting as they should, and that is "Be Yourself." Ever try being like that, not copying someone else, not trying to be what you think others may expect you to be, but honestly and truly just "being yourself."

It's surprising how much more good you will do, how much more peple will like you, how comfortable you will feel. When something good comes along you will feel like sharing it, and when you hear something funny or cheerful you will want to tell it.

After all, you are an individual, a little world all to yourself. When you copy others you are not natural, and you are saying in effect that you dont like yourself a little bit. When we see some affect the ways of another, we say they are unnatural. When we see others cruel and unkind, we say again they are not natural.

And so many times we praise a clever person by saying how very natural they are, simply because they dare to be themselves, and not aping others. Why should you let yourself think you are so wrong in every way, and all others so right that you try to imitate them?

You will never be anyone but yourself no matter how you try, and I would rather be myself than any poor copy of another. You are never at ease, you cannot pass on any good thing of any kind, for your mind is always obsessed with wondering how others expect you to act.

Just as you study others, study yourself. You will find some things you don't like (we all do that), but you will be surprised at how many things you do like.

This will make you laugh (I hope). One time long ago I was not at all pleased with my own appearance. I didn't look as I would like to look, didn't like the outer part of me a little bit. So I went into a store to try on a dress still dissatisfied with myself.

The lady said, "You don't like yourself this morning, do you?" I said, "No, I don't." Then I asked her to take a look at a lady over on the other side and said I would be more satisfied if I looked like her. The saleslady smiled and said, "You are looking at a mirror." Was my face red?

When you are natural and act like yourself, it is surprising how many people want to know you. When you see someone at the movies they are not themselves but acting a part, and maybe they would not be the one they are acting for the world.

Then, too, they are skilled at that sort of thing, trained for inflections of the voice, gestures, walking and sitting. Whereas we have not the benefit of all that training when we copy another, and the result is never nice.

So, don't always stop to consider how you appear to others, but send out any good thing that comes to you spontaneously and naturally. And immediately you do you will find other people doing the same to you. How can they ever get to know you truly if you will not "be yourself?"

Samuel Johnson tells us: "Self-confidence is the first requisite to great undertakings," so dare to be at all times: Yourself.

Your Friend,
ROBERTA.

Bride-Elect Given Cup, Saucer Shower

CAMPBELLFORD, Sept 2—Mrs. E. VanVolkenburg was hostess at a cup and saucer shower held in honor of Miss Ethel Longmuir whose marriage to E. Childs of Havelock will be an event of interest early this month. A number of guests both from Campbellford and Havelock were present and a most enjoyable afternoon was spent of which a most entertaining feature was tea cup reading by Mrs. H. Tinney of Campbellford.

Deaf Man Hears Minister First Time in Years

After using AURINE EAR BALSAM, the preparation of a well known ear specialist, only a short time, Joseph Meredith, of Ontario, Canada, reports that "all the head noises have gone and I can hear people talking. I heard the minister read the Scripture for the first time in two years." If you are hard of hearing, bothered by head noises, earache, ringing and buzzing in ears, worried about approaching deafness, get AURINE EAR BALSAM today. Easy to use. Relief is quick. Costs only a few cents a day. Money back if it does not help you. Sold at McDermid & Jury's Drug Drug Store.

Serve often for dessert — saves Labour, Time and Money!

Every brick a full Imperial Pint

It Pays to Look for the Silverwood Sign

school shoes

should be fitted by x-ray

GROWING FEET DEMAND PERFECT, SCIENTIFIC FITTING — THAT'S WHY WE FIT BY X-RAY—THE SAFE WAY

	5 To 7½	8 to 10½	11 to 2
Indestructibles -	1.59	1.79	1.99
Red School House	1.99	2.29	2.59
Red School House Genuine Welts		2.75	3.00

COLLEGE GIRLS' SHOES

Sizes to 9—Widths AAA to E

1.98 - 2.59 - 3.00 - 3.50 - 5.00

FREE An AREO CLIMBER OR A PENCIL WITH EVERY PURCHASE. FREE

Boys' Shoes
Sizes 1 to 5½
1.75 - 2.00
2.35 - 2.50
3.00 - 3.50

This picture shows how the Pedoscope is used. Exact fittings are guaranteed.

Big Boys' Shoes
Sizes 6 to 8
1.98 - 2.50
3.00 - 3.50
4.00 - 5.00

350-5 George R. NEILL LTD. Phone 325

This Fall—
Use "McClary's"
For All Your Cooking!

A McCLARY RANGE—(Either Electric Coal and Wood or Combination Gas and Coal)—smart, modern in design and performance—is the Right answer to your cooking problem—and there's a style available in a price range for every family.

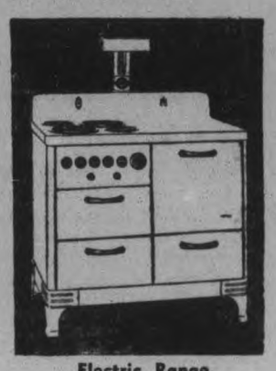

Electric Range

ELECTRIC RANGES

Accepted by all as the standard of Electric Range construction. Embraces all exclusive McClary features. Stainless porcelain enameled finish, designed to afford maximum cooking and baking capacity. Priced from .....

$79 to $174.00

GAS and COAL STOVES

For an efficient compact range that does the work of a complete coal and wood stove and a complete gas range. See the new McClary dual oven combination gas and coal stove.

COAL and WOOD RANGES

Modern in design, sturdy in construction. Fireboxes that economically burn any fuel. The proper size to accommodate a long stick of wood if necessary and Quebec style to give the maximum heat. Ovens that heat quickly and bake evenly. Priced from..

$24.00 to $120.00

See Our Complete Line Now On Display

A liberal trade-in allowance for your old stove. Terms arranged

Cherney Bros.
HOME FURNISHERS
170-180 Hunter St. Phone 1233

You Will Be Able to Either Find or Rent Your House or Apartment In the Want Ads.

HAVE YOUR AD. IN BEFORE ONE O'CLOCK ANY DAY, AND ON SATURDAYS 10 O'CLOCK
WE ARE AT YOUR SERVICE AND WILL GLADLY HELP YOU WRITE YOUR AD. IF NECESSARY

Births
Marriages
In Memoriam
Cards of Thanks
Deaths

ENGAGEMENTS

The engagement is announced of Margaret Jane, only daughter of Mrs. J. Mackenzie and the late Mr. Mackenzie of Peterborough, to Clarence Nelson of Kirkland Lake, son of Mr. and Mrs. E. S. Bebee, Hilliard street; wedding to take place latter part of this month.

The engagement is announced of Phyllis Bertha, youngest daughter of Mr. and Mrs. E. S. Bebee, Hilliard street, to Elmo James, only son of Mr. and Mrs. J. J. Nesbitt, Colborne street, Oshawa; wedding to take place the latter part of this month.

MARRIED

JANEWAY—LUNN.—At St. John's Chapel on Friday, August 26, Phyllis Irene, youngest daughter of Mrs. E. E. Lunn of Mount Forest was united in marriage to Edward Vern, son of Mr. and Mrs. A. E. Janeway, Water street.

IN MEMORIAM

SPILSBURY. — In ever loving memory of Dr. Edward Attrill Spilsbury, who passed from this life nine years ago to-day, September 2, 1929.

Gone but never forgotten, dear brother.

—Surviving Brother Fred.

CARD OF THANKS

The family of the late Mrs. Emily Steenburgh wishes to thank all their kind friends and relations for messages of sympathy and floral tributes received during their recent bereavement.

FLORISTS 1

THE PETERBOROUGH FLORAL CO
Flowers Delicately Arranged for All Occasions.
436 Water. 'Phone 1395. Nights 1688J

PERSONALS

IT'S TIME TO HAVE THAT HAT Cleaned. Service Cigar Store, George Street.

WELCH'S BEAUTY SALON
'Phone 844. 140 Hunter Street W.
Guaranteed Oil Permanents from $2.00 to $7.50. Special Prices for Mornings. All lines of Beauty Culture. Elsie Blears, Mgr. 10 years experience.

JEANNE'S BEAUTY SALON, 186 Prince. 'Phone 735M. Special Prices on Permanents. Mrs. Jones (formerly of Marino's).

Taxis.

FOR BETTER SERVICE
'PHONE 105
CAPITOL TAXI.

'PHONE 2350 — FOR PRICES ON YOUR Trips, any time, any place. We are at your service. Drummond Taxi.

FOR SALE

4 Miscellaneous 4

USED MELOTTE CREAM SEPARATOR, 740 pounds. Real buy. Ollaterla, 182 Simcoe. 'Phone 777.

QUEBEC COOK STOVE AND HEATER, Library Table, Writing Desks, Beds, Kitchen Tables, Rug. 220 Dublin Street. 'Phone 1534J.

DROP-HEAD SINGER SEWING MACHINE, and Large Kitchen Table. 124 Rubidge Street.

CHOICE TOMATOES, 25c BUSHEL. 'Phone 3446J. Bring Containers.

BOSTON TERRIERS, WELL MARKED, and Registered. Also Cocken Spaniels. 473 Rogers Street. 'Phone 2815W.

NEW FALL BLUE TAFFETA EVENING Gown, with Train, Gloves, Headpiece, Shoes, all to match, size 36. Worn only once in Toronto. Very reasonable for cash. 'Phone 3141M.

BROWN LAPIN FUR JACKET, VERY reasonable. 'Phone 1341.

COLLEGIATE BOOKS, CARPET Sweeper, Sealers, Bakeboard, Fireplace Tiles. 312 Monaghan Road.

WE ARE OVER-STOCKED — OUR Entire Stock of Highest Quality USED Clothing must be Reduced regardless of cost. Gentlemen's Suits, regular to $60—Special $5 to $12.50. Fall and Winter Coats, $3 up. Suit Coats, $1 up. Ladies' Fall and Winter Coats, $3 to $6. Ruskin's, Aylmer (near Charlotte).

10-20 McCORMICK-DEERING TRACTor, good condition, reasonable. Ollaterla, 182 Simcoe. 'Phone 777.

AUTO RADIO — GREATLY REDUCED Price, brand new. Low terms arranged. Easy credit. No embarrassing investigations, red tape, nor delay. Purchase installed at once. Simcoe Sales and Service, 124 Simcoe Street. 'Phone 1074.

The Examiner CLASSIFIED ADVERTISING RATES

Cash Rate:
1 Cent per Word or Figure per Insertion, Minimum Charge ... 25c

Charge Rate:
2 Cents per Word or Figure per Insertion, Minimum Charge 35c

Box Numbers:
One or more Consecutive Insertions 10c

Coming Events:
Per Word per Insertion 2½c
Minimum Charge 50c

Special Announcements:
Birth Announcements ... 50c
Engagement Announcements ... 50c
Marriage Announcements ... 50c
Death Notices ... 50c
Card of Thanks (up to 1 inch) 50c
In Memoriam (up to 2 inches) 75c
Over 2 inches (per inch extra) 50c

Legal, Municipal, Government, Auction Sales:
First insertion, per agate line .. 12c
Repeat Insertions 6c

'PHONE 1600

FOR SALE

4 Miscellaneous 4

ONE 6-TUBE BATTERY SET, GUARanteed, $5.00. Johnston's, George at McDonnel.

10-TUBE VICTOR RADIO, CABINET, like new. 913 Water.

BOYS' AND GIRLS' ALL-WOOL Worsted School Jerseys, 55c, sizes 5 to 14 years. V-neck and zipper styles. Factory Store, Albion Knitting Co.

SPECIAL CLEARANCE SALE OF RADIOS
GUARANTEED IN FIRST-CLASS CONDITION.

One DeForest 7-Tube Cabinet ...	$19.00
One Philco 5-Tube Cabinet	$15.00
One Fried Eismann 8-Tube Cabinet	$12.00
One Sonora 7-Tube Cabinet	$10.00
One King 8-Tube Cabinet	$ 7.00
One King 7-Tube Cabinet	$ 5.00
One Three-Burner Gas Stove, with Oven	$ 5.00
One Connor Washer, Copper Tub	$12.00

Easy Terms.

T. J. CAVANAGH
FRIGIDAIRE STORE
434 GEORGE STREET.

LADIES' AND GENT.'S BICYCLE, cheap. 'Phone 878.

LADY'S WHEEL, IN GOOD CONDITion, cheap. 'Phone 3192.

THREE-BURNER GAS STOVE, WITH Oven, almost new. 'Phone 2681M.

FIVE GOODYEAR TIRES, SIZE 625 x 16. Apply Room 2, 181 Charlotte.

DAWSON'S GOLDEN CHAFF SEED Wheat, clean. James Manley, Route 8, Peterborough, 12 ring 13, Keene.

HANDSOME INLAID TABLE, ANTIQUE. Write Box 316, Examiner.

BOSTON PUPPIES, THREE MONTHS; Male Wire-haired Terrier, House and Car broken. Welch's, 140 Douro Street. 'Phone 1335J.

BASEMENT—HOME FURNISHING CO.

3-PIECE USED CHESTERFIELD SUITE	$19.00
3-PIECE USED CHESTERFIELD SUITE	$34.00
ONE ONLY CHESTERFIELD	$10.00
ONE KITCHEN CABINET	$12.00
ONE ONLY COAL AND WOOD RANGE, GOOD CONDITION..	$19.75

BASEMENT—HOME FURNISHING CO.
204 Charlotte Street
Telephone 1428

OUR HOME-MADE BREAD — MADE with Choice Ingredients, will satisfy your hunger, please your purse. Loaf 8c. Jean Ruth Shoppe.

FALL AND WINTER SAMPLES FOR Suits and Overcoats are here. Come and look them over while the variety is at its best. We Clean, Press, and Alter. J. Micolucci, 201 Charlotte.

EIGHT-PIECE OAK DINING-ROOM Suite, and various other Household Articles. Apply 516 Homewood Avenue, after 7.30 To-night, All Day Tomorrow.

16-FT. CANVAS-COVERED CANOE, like new. $35.00. Westinghouse Cabinet Radio, $10.00. 19 Dennistoun Avenue.

HOME-MADE DATE COOKIES — Choice Dates, Delicious Lunch Box Treat, Dozen 25c. Jean Ruth Shoppe.

MODERN UPRIGHT PIANO, WITH Bench to match, reasonable. 'Phone 2284.

BLUE KNITTED SUIT, SIZE 40. WRITE Box 13, Examiner.

LADY'S COAT, SMART STYLE, PERfect condition, size 36. Real bargain. 'Phone 947J.

SEALETTE COAT, SIZE 40. NEVER worn. Real bargain. 'Phone 1562J.

LLOYD PRAM, IN GOOD CONDITION. 700 Elcome Crescent.

PIANO AND BENCH. 'PHONE 3175.

ELECTRIC RANGE, USED BUT LIKE new, fully guaranteed, $18.50, or $1.00 down, $1.00 weekly. Used Radios, good condition, guaranteed, from $5.00 up. Terms as low as 50c weekly—at KEN McCANNAN'S 140 Simcoe Street. 'Phone 46.

MEN'S OXFORDS, $1.98 AND $2.50 Men's Work Boots, $1.98, $2.50. Boys' Oxfords $1.98, $2.25. Misses' Oxfords, $1.50. Childs', $1.25. Hickey's Shoe Store, 169 Hunter Street West.

BLUEBIRD DIAMOND RING. TRIPLE Setting, reasonable. Blayney, 485 Aylmer Street.

CHILD'S CRIB AND MATTRESS, $3. 195 Rink.

COMPLETE SET SPECIAL COMMERcial Books, some Academic, cheap. 'Phone 3766J.

RADIOS, USED, GOOD CONDITION, guaranteed, from $5.00 up. Terms as low as 50c weekly. KEN McCANNAN'S 140 Simcoe Street.

SMALL STEEL THRESHING MILL, complete with Self Feeder and Blower. Apply to B. Seabrook, Fraserville, Ont.

SINGER SEWING MACHINE AND Dresser. 129 Stewart Street.

QUEBEC HEATER, REASONABLE. 46 Alfred Street.

SCOTTISH TERRIER PUPPY, REGISTered. Hedgley Kennels, River Road South, 'Phone 3316W.

6 Fuel 6

HEMLOCK AND PINE SLABS, $2.50 Half-Cord. Dinsdale's. 'Phone 153.

DRY MIXED SLABS, $2.50 PER HALFCord. Mixed Wood, $2.25. Also Shingles and Posts for Sale. Baker's Wood Yard. 'Phone 676.

Shingle Slabs and Buttings,
$1.75 LOAD (approximately ¼ Cord)
Dry Cedar Kindling,
25 BUNDLES $1.00
Kingdom Barrel Factory
'PHONE 3230.

$1.25 QUARTER-CORD — BEST DRY Slabs or Mixed Soft Wood. Arbior. 'Phone 58.

MIXED SLABS, 12-INCH, $4.50 A CORD Real Buy. E. F. Doig. 2097.

DRY SOFTWOOD MILL CUTTINGS, $3 per Load. Dry hardwood, Ski Block and Cutting, $3 per Load. Peterborough Canoe Company. 'Phone 62.

FOR SALE

7 Livestock and Poultry 7

ONE GOOD GENERAL PURPOSE Mare. $95.00. Apply Harold Lancaster, No. 7 Highway, 2 miles East.

ONE TEAM OF HORSES, ALSO TWOyear-old Colt. 'Phone Ring 23, Douro.

8 Real Estate 8

FOR SALE — SMALL FRAME HOUSE, East City. Large Lot, only $1,400.00. Easy terms. 10% Less for Cash. Nugent & Payne, Charlotte.

FOR SALE — 10-ACRE FARM, 4 MILES from City. Frame House, good barn anr stables. Bargain for quick Sale, $3,500. Seven-Room House, central, all modern, hardwood floors up and down. Bargain, $3,200. Many other Good Buys to choose from. Apply P. E. Rutherford, 197 Brock Street.

FOR SALE — 10-ACRE FARM, 4 MILES from City. Frame House, good barn and stables. Bargain for quick Sale, $3,500. Seven-Room House, central, all modern, hardwood floors up and down. Bargain, $3,200. Many other Good Buys to choose from. Apply P. E. Rutherford, 197 Brock Street.

135-ACRE FARM, EXCELLENT BUILDings, electricity, well watered, complete with Chattels and Crop. Will take a small Suburban House as part payment.
Have you a City Property that you would Exchange for an Ideal Tourist Home If so, see
R. E. DARLING
366 Water St. Phone 2266

194-ACRE FARM FOR SALE — MUST be Sold to settle an Estate. 160 Acres good workable land, balance Wood and Pasture. Good Brick House, 2 barns, silo, poultry house, 3 good wells, lots spring water in Pasture all year round, 1½ miles from King's Highway. A real Bargain. Apply to N. W. Sherwin, Box 22, Roseneath, Ontario.

FRAME COTTAGE, 5 ROOMS, 3-PIECE bath, hardwood floors, good Lot, central $2,500
Frame 8 Rooms, 3-piece bath, hot water heating, large Lot, good location $1,800
M. STOREY
374½ George. 'Phone 939.

TO CLOSE AN ESTATE, 8-ROOM House, all conveniences, garage, lovely home 560 Charlotte Street. 'Phone 994 ring 5.

9 Business Opportunities 9

AN EASY WAY TO BECOME STENOgrapher in Ten Weeks. Notes written in English. Free folder. Cassan Systems, Toronto.

BE YOUR OWN BOSS!
Reliable Man to Establish a Route of Legitimate 1c Merchandise Vendors. No selling. Experience not necessary, full or spare time work. Can earn 30 Dollars or more weekly, depending on expansion. Only 350 Dollors required to start you in your own business. Give 'phone number in reply, and state if you have cash available. Write Box 11, Examiner.

9X Building Material 9X

PHONE 697
LUMBER; NEW AND SECOND-HAND PLUMBING SUPPLIES; SINKS, BASINS, WASHTUBS; BATHTUBS, TOILETS, ETC. METAL ROOFING AND SIDINGS; STRUCTURAL STEEL; PIPE, FITTINGS, BELTING, PULLEYS.
BAGS
FLOUR, FEED, CHOP, BRAN, ETC. MAIL ORDERS GIVEN PROMPT ATTENTION.
PETERBORO METAL Co.

10 Used Cars 10

DURANT SEDAN, BEAUTIFUL CONDITion. 175 Park Street.

'29 FORD ROADSTER, GOOD CONDITion. Call at 175 Stewart, between 7 and 8 p.m.

SALE OF
USED CARS
$ 70.00—1928 Dodge Coupe.
$120.00—1929 Ford Roadster, rumble seat, motor overhauled.
$145.00—1929 DeSoto Sedan.
$195.00—1930 Chevrolet Coach.
$150.00—1929 Essex Sport Roadster, rumble seat.
$250.00—1931 Pontiac Coach, new tires, motor good.
$300.00—1931 Dodge Coupe, rumble seat.
$120.00—1929 Chevrolet Half-Ton Pickup Truck.
1938 Plymouth Deluxe Sedan; only run three months, low mileage; new car guarantee. Can be bought right. Trade and easy monthly payments.
CLIFF CURTIS
FRED REVOY
288 CHARLOTTE STREET.

FOR SALE— 1927 CHEVROLET SEDAN, A1. Apply 90 Cameron Street.

CARS WANTED
CASH PAID FOR GOOD USED CARS
CLIFF CURTIS - FRED REVOY
288 CHARLOTTE ST.

TO RENT

11 Miscellaneous 11

GARAGE. 545 BETHUNE STREET.

GARAGE TO RENT, 798 GEORGE Street North.

11X Apartments for Rent 11X

UNFURNISHED, UNHEATED FLAT. 660 Reid.

FIVE - ROOM, BRIGHT, MODERN Apartment, central; hot water heated. October 1. Garage. 'Phone 803.

SEMI-APARTMENT, GROUND FLOOR. Apply 168 Antrim.

ATTRACTIVE APARTMENTS, HEATED, central. Bell Apartments, Hunter Street.

IMMEDIATELY, 3-ROOMED UNFURnished Apartment, hot water. 'Phone 642.

CAMPING GROUNDS, NEAR BEACH, $1 per week. 1254W.

TWO-ROOMED APARTMENT, FURnished for sleeping and Light Cooking. Apply 477 Rubidge.

THREE - FOUR ROOMED HEATED Apartments, Furnished, Unfurnished, garage, Couples. 709 Water.

FIVE-ROOMED APARTMENT, ELECtric Stove, central. 'Phone 3184W.

LOWER APARTMENT, AT 176 McDONnel Street. Apply to Nugent & Payne.

SMALL APARTMENT, ROOM AND Kitchenette, separate entrance, 176 McDonnel.

TO RENT

11XX Houses to Rent 11XX

MODERN BRICK HOUSE. 660 REID.

COSY LITTLE BUNGALOW, FULL plumbing, garage. 183 Antrim.

COTTAGE TO RENT, 4 ROOMS, OCtober 1, North-end. Write Box 14, Examiner.

HOUSE TO RENT, 182 SOPHIA. POSsession 1st of October. 'Phone 2635M.

NEW MODERN EIGHT ROOMS, HOT water furnace, garage, Hunter Street W., October 1, $55.00.
A. E. THOMPSON, Realtor.
Kresge Building. 'Phone 536.

12 Rooms 12

FURNISHED ROOM, GEORGE STREET North. 'Phone 930W.

THREE OR FOUR FURNISHED ROOMS 29 Lafayette Avenue.

FURNISHED ROOM, SUITABLE FOR Light Housekeeping. 'Phone 1681. 701 George.

AT 692 ELCOME CRESCENT — ATtractive Suite of Rooms, newly decorated.

TWO LIGHT HOUSEKEEPING ROOMS, Furnished. 248 Sherbrooke Place.

FURNISHED BEDROOM, VERY CENtral; adults only. 'Phone 2059J.

LARGE FRONT ROOM, QUIET HOME, hot water, telephone, garage, and Meals optional. 'Phone 1521F.

COSY ROOMS, WELL SUITED FOR Students; Housekeeping privileges. 'Phone 1663M.

12X Summer Cottage to Rent 12X

STONEY LAKE, MAIN SHORE, BEtween McCracken's and Crowe's Landings, Furnished Four-Roomed Cottage, screened porch. Joseph Hamilton, Lakefield, R.R. No. 2, Warsaw, 13 ring 21.

COTTAGES TO RENT ON LOVESICK Lake, one mile from Burleigh Falls, on Oregon Trail. Late fishing, shooting.—$15.00 Weekly, $2.50 per Day. Address Mrs. J. C. Strickland, Chippewa, Burleigh Falls, Ont. 'Phone Lakefield 92 ring 3.

WANTED

15 Miscellaneous 15

OLD GOLD. PHILLIPS, 408½ GEORGE (over Liquor Store).

LIVE POULTRY — SPECIAL PRICE. 694W. 342 Stewart. M. Katz.

STOVES, HEATERS. ALF. HUDSON. 'Phone 65, Lakefield.

TRACTOR, TO BUY OR HIRE. APPLY George Moore, Warsaw, 'Phone 7 ring 1-3.

TWO HEATED HOUSEKEEPING Rooms, central. Write Box 27, Examiner.

WANTED—FIRST MORTGAGE $1,800.00 on Good Property on Provincial Highway, convenient to Town. Write Box 26, Examiner.

ELM LOGS. H. H. DINSDALE. 'PHONE 153.

BUSINESS GIRL WANTS ROOM FOR Light Housekeeping. Write Box 28, Examiner.

WANTED — TO RENT, ON LONG Lease, or would consider Buying on easy terms, Ten Acres Garden Land, with respectable buildings. Write Box 312, Examiner.

WANTED— BY TWO BUSINESS GIRLS, Three Unfurnished Rooms, central. Write Box 314, Examiner.

SMALL GAS STOVE, WITH OVEN; also Radiator. 'Phone 1962F.

ESTIMATE ON WORK IN EXCHANGE for Choice Lot. Write Box 315, Examiner.

WANTED — TEAM OF HORSES FOR Light Work for Fall; good home. 'Phone 1814M.

WANTED — ONE LARGE OR TWO Small Unfurnished Rooms for Light Housekeeping; central; reasonable. Write Box 317, Examiner.

18 Help Wanted, Female 18

EXPERIENCED LADY HAIRDRESSER; must be first-class; good wages for the right Girl. Write Box 311, Examiner.

CAPABLE MAID. 380 PARK STREET.

AN OPPORTUNITY IS OFFERED TO A Woman of organizing and leadership ability to appoint and train Representatives in Eastern Ontario for a well and favorably known Corset firm. Liberal commission, with drawing account. Write Box 15, Examiner.

CAPABLE, EXPERIENCED GENERAL Housemaid. 491 Homewood Avenue.

19 Help Wanted Male 19

BOY, JUST OUT OF SCHOOL, AS ASsistant Shipper. Apply Mr. Hawkins, at Elliott Stationery and Advertising Sales.

19X Agents Wanted 19X

CHRISMAS CARDS — SEND FOR THE Celebrated Royal Sample Book of Personal Cards. A beautiful selection of designs which includes seven handsome Calendars. Entirely Free. Personal Cards $1.00 per Dozn up. Big commissions and premiums. Increased values and extra Free Cards for early orders. Ver yattractive Boxer Card assortments. Experience or capital unnecessary. Orders despatched within 24 hours of receipt. Published over 26 years. Royal Publishing Company, Post Office Box 1500, Montreal.

20 Employment Wanted 20

DRESSMAKING AND ALTERATIONS. 'Phone 1875J.

EXPERIENCED SALESWOMAN DEsires Position. Write Box 306, Examiner.

EXPERIENCED TRUCK DRIVER DEsires Work. 'Phone 1024J.

EXPERIENCED STENOGRAPHER DEsires Position. Could take charge of Office. Write Box 29, Examiner.

HOUSEKEEPING POSITION BY WIdow Woman; best of reference; Widower preferred. Write Box 24, Examiner.

EXPERIENCED GIRL DESIRES DOMestic Work; good Cook; reference. 'Phone 261J.

CANADIAN LEGION HAVE LISTS OF Competent Returned Men to Fill Temporary or Permanent Positions Give the ex-Soldier a chance to work for you 'Phone 141

CLASSIFIED
ADVERTISING
BRINGS RESULTS

WANTED

21 Boarders Wanted 21

ROOM AND BOARD, 15 MINUTES' walk from Edison. Write Box 12, Examiner.

BOARDERS WANTED, CONVENIENT locality. 478 Sherbrooke.

NICE FURNISHED FRONT ROOM, Gentleman only. 360 Stewart.

WANTED — ROOMERS OR BOARDERS central. 195 London.

FURNISHED FRONT ROOM, WITH Board, for Gentleman. 539 Park.

COMFORTABLE ROOMS WITH BOARD Telephone 1584.

TWO BOARDERS WANTED, BRIGHT Room, good home. 523 Rogers Street.

ROOM AND BOARD. 168 STEWART. 1497J.

WHO CAN DO IT

22f Miscellaneous 22f

DUSTLESS FLOOR SANDING. J. B Vance 773 Aylmer 'Phone 1292

EXPERT FLOOR POLISHING. 'PHONE 1714.

EXPERT FLOOR CLEANING AND Polishing. Frank Johnson. 'Phone 44.

INQUIRE ABOUT OUR FREE BATHroom Painting Offer. Fully Guaranteed Paperhanging and Painting at Lowest Prices. 'Phone 1663M.

23 Auto Repairs and Accessories 23

COAL OIL, 15c. GASOLINE, 14c (TAX Extra). Car and Tire Repair. Auto Parts and Accessories. Dawson Service Station. 'Phone 1523.

28 Moving and Storage 28

SHORT DISTANCES OR ANYWHERE in Canada or United States. Covered Padded Vans. Experienced, Courteous Man. Apply full particulars. M Rawlinson Limited. 610 Yonge Street Toronto.

34 Radio Service 34

1939 PHILCO
CAR RADIOS
$39.95
BROWN'S RADIO SERVICE
547 GEORGE STREET.

RADIO SERVICE
HAVE YOUR RADIO REPAIRED EXPERTLY AND PROMPTLY.
McCANNAN
RADIO ELECTRICAL SUPPLY STORE
140 Simcoe Street Tel 46

LOST

37 LOST 37

$4.00, BETWEEN HUNTER AND RINK, on George Streets. Finder 'Phone 2496W. Reward.

PROFESSIONAL

41 Accountant 41

EDWARD HUMPAGE — Chartered Accountant, Auditor, 419 George Street.

44 Lawyers 44

EMMETT F. SHEEHY — Bonded Attorney. Loans 397 George Street.

PECK, KERR & McELDERRY — Barristers and Solicitors, 415 Water Street, Peterborough. Telephone 1950. E. A. Peck, K.C., F. D. Kerr, K.C., V. J. McElderry, K.C.

HON. G. N. GORDON, K.C., W. B. GORDON — Law Offices, 395-397 George Street. Appointment by Telephone, 3300 and 3301.

JACOB LOW — Barrister, Solicitor, Notary Public. Money to Loan on First Mortgages. 219 Hunter Street West, Peterborough, Ont. 'Phone 2244. Nights and Holidays 1027.

ALEXANDER L. ELLIOTT, K.C., M.P.P. —Barrister, etc. Money to Loan. Interviews by Appointment. Telephone 3. Office: 355 George Street, Kresge Building, Peterborough.

W. R. PHILP — Barrister, Solicitor, Notary Public. 385 Water Street. 'Phone 602.

47 Mineral Fume Baths 47

MINERAL FUME BATHS.
DE-TOXIFY AND RE-VITALIZE NATURE'S WAY
'PHONE 3157, PETERBOROUGH
220 BROCK STREET

MONEY TO LOAN
HOUSEHOLD
LOANS
WITHOUT ENDORSERS
Rates authorized by special Act of Dominion Parliament.
Loans $50 to $500. No credit enquiries of friends or relatives. Immediate service on all applications. 12 months to repay. To apply: 'Phone or visit office
"Doctor of Family Finances"
Central Finance
CORPORATION
Second Floor, KRESGE BUILDING
355 GEORGE STREET
TELEPHONE 1703, PETERBOROUGH
Loans Made in Nearby Towns.
Tune in CFRB, 6-6.15 p.m. Daily
Offices in ten Ontario cities

MORTGAGE LOANS 5½%. APPLY TO G. N. Gordon K.C. and W. B. Gordon

PERSONAL
LOANS
$50 TO $400
To responsible persons of sufficient earning ability who are the owners of a Car or Furniture, whether fully paid for or not, we offer a service. Only your signature required. Loans repayable in convenient monthly payments
TORO FINANCE CO.
181 CHARLOTTE STREET

50 AUCTION SALES 50

FOR A SUCCESSFUL AUCTION— J. H. MILES, Auctioneer, Valuator. Tel. 1477.

26 HEAD PURE-BRED TB AND FEDeral Blood-tested Registered Jersey Cattle—Mr. T. J. Hetherington, 1 mile North of City, on Lakefield Highway, on Tuesday, Septemebr 13, 1 p.m. For further particulars, 'Phone J. H. Miles, Auctioneer. Office: 494 George Street. 'Phone 1477.

HOME IMPROVEMENT

Plumbing and Heating.

FOR EXPERT PLUMBING AND HEATING REPAIRS & CONTRACTS SEE J. L. P. SMITH - 372 WATER ST.

FOR CEMENT WORK
'PHONE HOWARD ROSE 2312J
FREE ESTIMATES.

Electrical

WE CAN FIX IT!
ANYTHING ELECTRICAL REPAIRED REASONABLY.
'PHONE 798
FOR ESTIMATES.
GRANT & LOUCKS
418 GEORGE STREET.

Dinghy Races Protested By British Crew

TORONTO, Sept. 2. — Official results of the international dinghy races off Centre Island yesterday were held up due to protests by the Royal Norfolk and Suffolk Yacht Club team regarding interpretation of sailing rules. The protest meeting will resume to-day and results made known.

Charles Currey, skipper of the British dinghy Thunder and with Ian Milne as crew, took advantage of variable winds to come from far in the rear at the three-mile mark and win the six-mile race.

The Thunder crossed the finish line about half a minute ahead of Henry Hill's Lisbeth II. of the Royal Canadian Yacht Club. Hill's crewman was Bill Gooderham.

Jack Wright of the R.C.Y.C. was helmsman of the third-place dinghy with his club-mate Charles Bourke close behind. Peter Scott, captain of the British team, was fifth.

Colin Chichester-Smith, helmsman of the third British boat, was disqualified for touching the buoy marking the end of the first mile with his dinghy. His crewman was young Keith George.

The British team entered three protests at the end of the race. The first protest dealt with by the Racing Committee was judged in favor of the visitors and Bourke was disqualified. It was learned the protest was made because Bourke tacked his dinghy so that Currey was forced to bear away to avoid a collision.

This ruling brought Scott up to fourth position for points, and if the other two protests are decided in such a way that the finishing line-up is unchanged, the British team will be given 9¼ points to 9 for the R.C.Y.C. The total points after two days' races will be: R.C.Y.C. 22¼, R.N. and S.Y.C. 17¼. The races are a best-of-five series.

The three Canadian dinghies crossed the starting line ahead of the British boats, and held a short lead for the first mile. At the mile buoy Chichester-Smith, while approaching the buoy, made room for Currey to come up, but was caught by a current and touched the buoy, bringing automatic disqualification.

Peter Scott took the lead soon after rounding the first buoy, and was closely followed by Wright. At the half-way mark Scott led Wright past the buoy by about 18 seconds, and tacked off to starboard, Wright still following. The wind changed suddenly from north-east to southeast, and the pair were stranded. Currey quickly taking advantage of the change of wind and taking the lead.

At the four-mile mark Hill had a slight lead over Currey as they rounded the buoy, with the other dinghies far behind, due to wind changes. By the end of the next mile Currey had regained the lead, and passed the buoy 20 seconds ahead of Hill. Wright and Bourke were next, with Scott far behind, trying to catch up by using a spinnaker.

Currey swung offshore, but the wind died, and Hill overtook him and kept close to him for the final stretch. About half a mile from the finish Currey caught a breeze and started extending his lead over the R.C.Y.C. boat, and won going away.

French Flying-Boat Crosses Atlantic

Just 22 hours, 48 minutes out of Horta, the Azores, the 41-ton French flying boat, Lieutenant De Vaisseau Paris, is shown sitting down at Port Washington, N.Y. The Lieutenant De Vaisseau Paris' flight was France's first experimental trip across the North Atlantic. This air view gives a good idea of the huge proportions of the ship.

Major League Leaders

AMERICAN LEAGUE.
(By the Associated Press.)

Batting—Averill, Cleveland, Travis, Washington, and Foxx, Boston, .347 each.

Runs—DiMaggio and Rolfe, New York, 111.

Runs batted in—Foxx, Boston, 134.

Hits—Almada, St. Louis, 156.

Doubles—Cronin, Boston, 36.

Triples—Heath, Cleveland, 17.

Home runs — Greenberg, Detroit, 46.

Stolen bases—Crosetti, New York, 21.

Pitching—Ruffing, New York, 19-4.

NATIONAL LEAGUE.

Batting — Lombardi, Cincinnati, .345.

Runs—Ott, New York, 97.

Runs batted in—Ott, New York, 99.

Hits—McCormick, Cincinnati, 171.

Doubles—Medwick, St. Louis, 39.

Triples—Gutteridge, St. Louis, 14.

Home runs—Ott, New York, 30.

Stolen bases—Hack, Chicago, and Gutteridge, St. Louis, 13.

Patching — Blanton, Pittsburgh, 11-4.

Cricket Notes

On Saturday at Nicholls Oval the Peterborough Club will play a return match with Toronto West Indians. This should be an interesting game to watch and worth a trip to the Oval. The following team will represent the local club: F. Dyer, J. Lawrence, Rev, J. F. Kelly, G. Langhorne, L. Gould, V. Coleman, A. B. Burrows, T. Williams, J. Barry, J. Chambers, G. Caird, reserves J. Bocthroyd, R. N. Stuart. Start at 2.00 o'clock.

On Monday (Labor Day) the club will play at the Oval, St. Edmunds, Toronto. Play to start at 1.30.

Whitakers play Eglinton in Toronto on Saturday, but have no match on Monday.

Soccer Notes

Saturday afternoon, C.C.F. plays the Brintons in the Duffus' Injured Players' Cup. Kick-off at three o'clock. Referee J. Hanlon. On the following Saturday afternoon, Canadian General meets the Deloro aggregation.

There will be a special meeting on Tuesday night of the board to consider correspondence and arrange games for the remainder of the season.

All Brinton soccer players are requested to be on hand at 2.30 on Saturday afternoon in King Edward Park for the game with the C.C.F. team. Players who cannot make it are asked to telephone 1254M.

MANX RACES POPULAR

DOUGLAS, Isle of Man—(CP).—Manx Grand Prix motorcycle races to be held Sept. 13 and 15, will have 107 competitors. Practices start Sept. 1.

ADDITIONAL SPORTS ON PAGES 6 AND 7

HANG ON TO YOUR LUGGAGE!

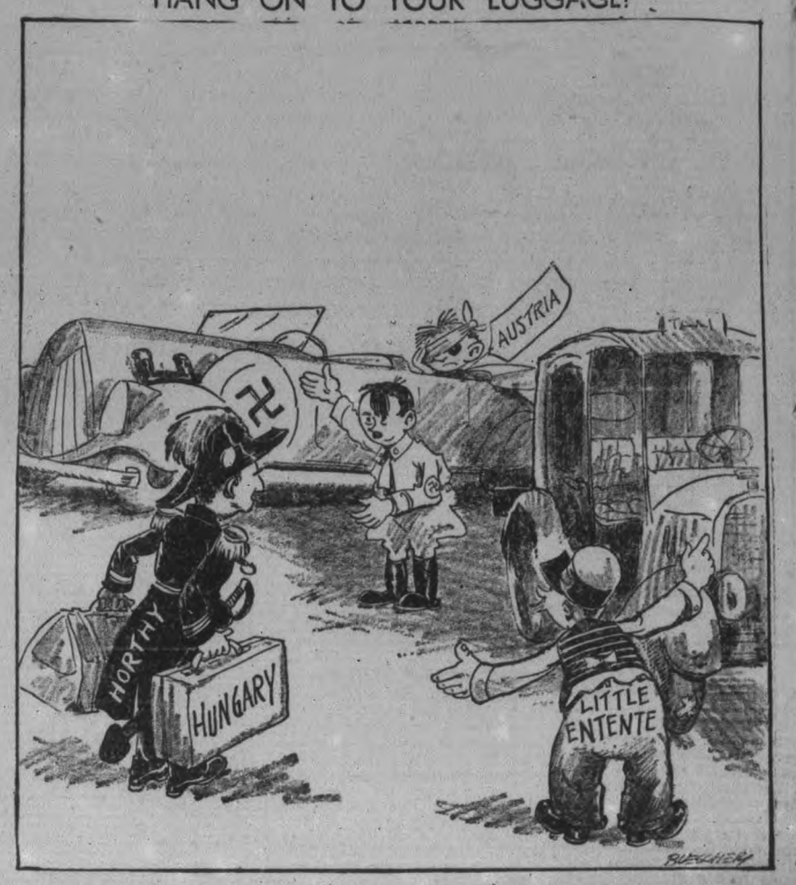

The Crossword Puzzle

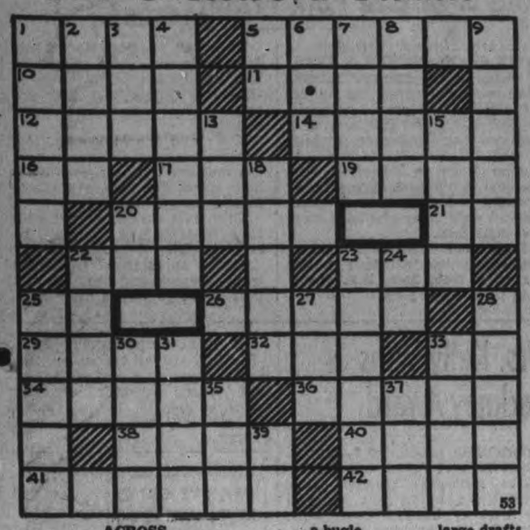

ACROSS

1—Lifeless
5—Noon
10—Covet
11—Range
12—To take way, especially in law
14—A strong timber for making fast the heavier lines of a vessel
16—Licentiate in Surgery (abbr.)
17—The ancient name of the modern Nio
19—A small valley
20—Bury
21—Form of the verb "to be"
22—A slow, jolting motion
23—An instrument used instead of a sextant
25—Depart
26—Cloudless
29—Exclamation of pity
32—Go astray
33—Symbol for tungsten
34—Strap for sharpening a razor
36—Pertaining to the navy
38—Turmoil
40—A sharp, quick bark
41—Order
42—Understands

DOWN

1—Bestows
2—Concludes
3—Hail!
4—Staining with coloring matter
5—Mama
6—Annoy
7—Action
8—Shortened form of David
9—Screams
13—The note of a bugle
15—Pen name of Charles Lamb
18—Grasp
20—Daughter of the river God
22—Jar
23—Marshals
24—Exist
25—Pants
27—Receptacle for coffee
28—Swallows in large drafts
30—Supports fo the elbows on chairs
31—Black substance formed by combustion
33—Story
35—A magpie
37—Letter V
39—Licentiate of Medicine (abbr.)

Answer to previous puzzle

D	I	V	I	N	E			T	O	O T
I	R	O	N		A			I	N	K Y
S	A	W			G			P	E	E R
O	K		R	O	L	L	S			
W		T	E	P	E	E		F	A	G
N	O	O	S	E		A	F	O	U	L
S	H	Y		R	O	V	E	R		I
			F	A	C	E	D		A	M
H	A	I	L		C			R	I	M
A	I	R	E		U		L	O	D	E
S	T	E	W		R	O	O	T	E	R

BARCLAY ON BRIDGE

WRITTEN FOR THE EXAMINER
By SHEPARD BARCLAY
"The Authority on Authorities"

LET HIM OVERRUFF

MOST DECLARERS hate to have a defender overruff with a trump which could have been captured. There are contracts, however, which cannot be made except through allowing the opponent to do that very thing. If it saves running several rounds of trumps which use up trumps needed for a number of ruffs, the one trick investment may pay big dividends.

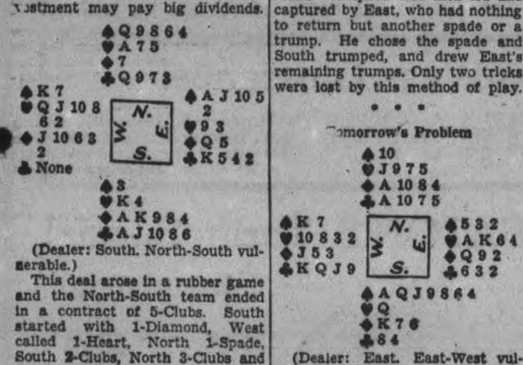

(Dealer: South. North-South vulnerable.)

This deal arose in a rubber game and the North-South team ended in a contract of 5-Clubs. South started with 1-Diamond, West called 1-Heart, North 1-Spade, South 2-Clubs, North 3-Clubs and South 5-Clubs.

The play was nicely handled by the declarer, who won the lead of the heart Q with the A and immediately led a diamond. He then cashed the heart K to prevent a discard. Next he played the diamond A and ruffed a diamond with the club 7. East overruffed with the K and returned a club. South won this and ruffed another diamond. He then returned to his hand by means of a heart ruff to enable him to ruff his fifth diamond. A spade was then led and captured by East, who had nothing to return but another spade or a trump. He chose the spade and South trumped, and drew East's remaining trumps. Only two tricks were lost by this method of play.

• • •

Tomorrow's Problem

(Dealer: East. East-West vulnerable.)

How should South play for 4-Spades after the lead of the club K?

SALLY'S SALLIES

Some politicians jump on the other fellow's record because their own is too weak to stand on.

ROSENEATH

A monster dance was held on Wednesday night in the large agricultural building on the Fair Grounds, under the auspices of the Roseneath Agricultural Society. Jack Marshall's Five-piece Orchestra from Peterborough furnished excellent music for old-time and modern dancing. The affair was a thorough success, as are all events sponsored by the society.

Mr. and Mrs. O. T. Robins are attending the C.N.E.

Toad Ends A Snake

OMAHA, Neb. Sept. 2 (AP)—A life and death drama crowded Mrs. Andrew Hislop's tomato patch with action yesterday. A snake swallowed a toad. The resultant swelling prevented the snake from slithering to safety down a gopher hole. Mrs. Hislop slashed at the trapped reptile with her hoe cutting it in two. Her husband slit the snake skin, dragged out the toad, and after five minutes of air the toad survived and hopped away.

DONALD DUCK By Walt Disney

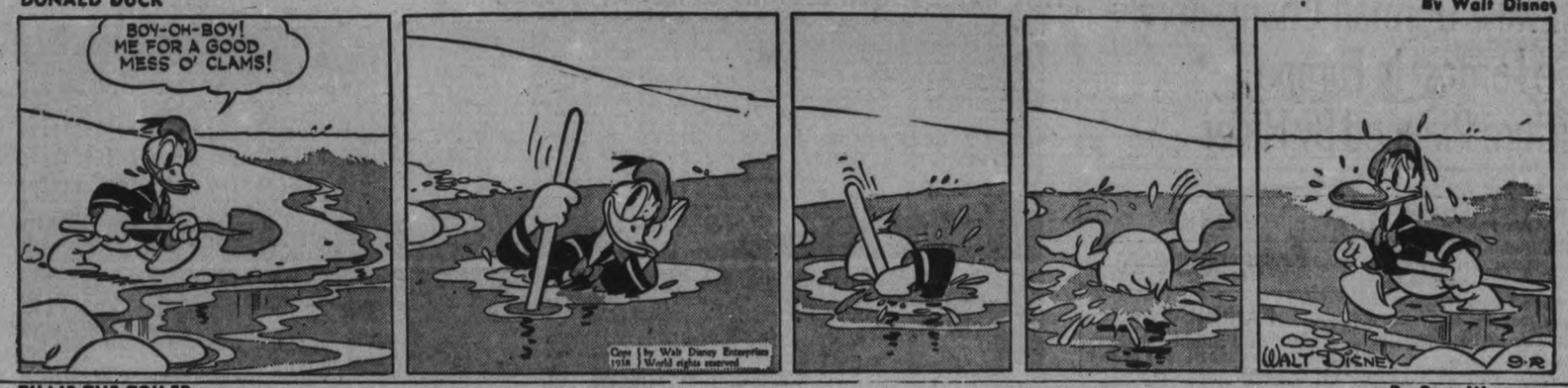

TILLIE THE TOILER —By Russ Westover

HENRY —By Carl Anderson

BRICK BRADFORD —By William Ritt and Clarence Gray

MUGGS AND SKEETER —By Wally Bishop

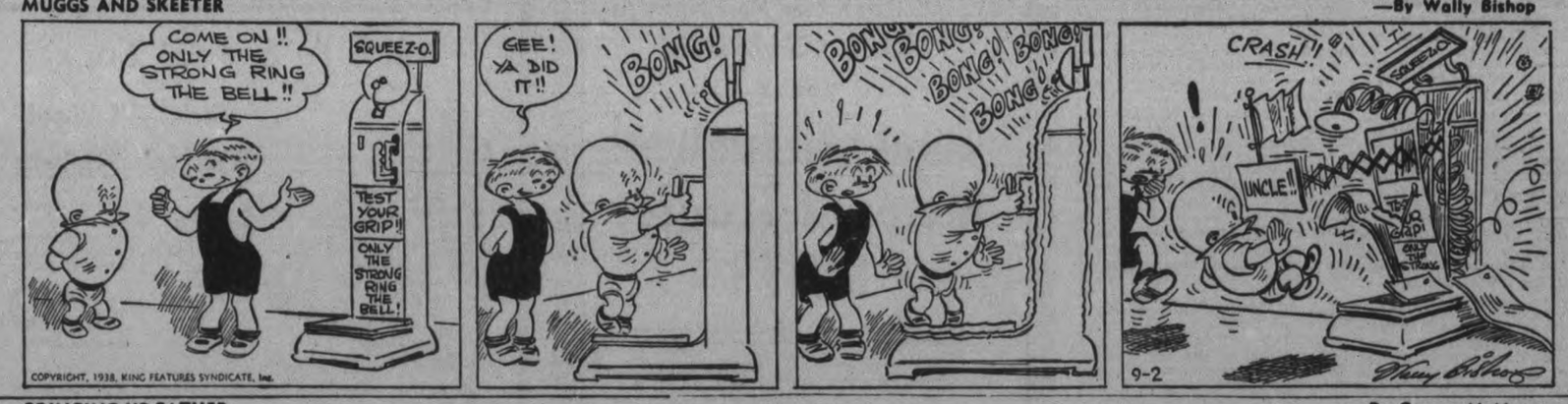

BRINGING UP FATHER —By George McManus

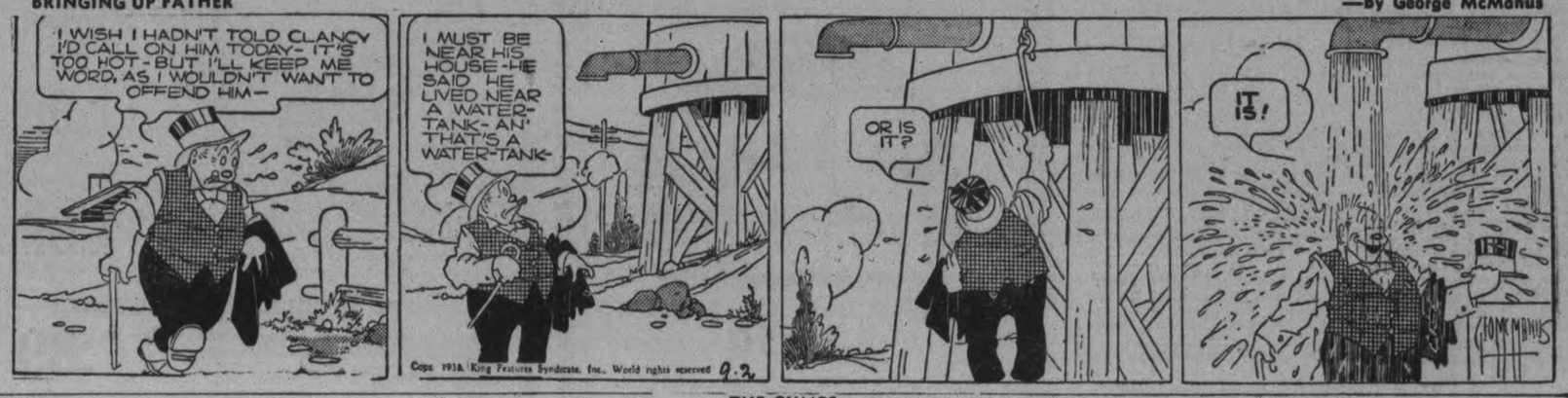

THE GUMPS

Vast New German Chancellery To Be Largest In Europe Structure Planned By Hitler

By PIERRE J. HUSS
Central Press Canadian Correspondent

BERLIN, Sept. 2.—Dictator Adolf Hitler is building the largest and without doubt the most modern chancellery in Europe, which at the same time has the distinction of housing the biggest bomb-proof cellar in the Reich.

The exterior shell of this new "brain and nerve centre" of Nazi-land was dedicated the first week in August and expectations are it will be fully completed and in operation by the end of the year.

Some 4,500 workmen, on day and night shifts, broke all records by erecting the 60-foot high exterior in less than four months. The structure encircles a whole block running from the corner of Wilhelmstrasse all along Voss St. and then along Hermann Goering St. to swing back through the old chancellery park and join the original old palace, which has served as chancellery for decades. It contains 400 rooms in its 1,300 foot total length.

Large Underground Space

Since the outer corner of the building, squat and almost austere with huge windows and entrance gates, adjoins Potsdamer Platz—one of the biggest traffic sections in Berlin—it was considered advisable to have as much underground space for air attack protection as possible in that vicinity.

When the Potsdamer Platz subway is finished many thousands can find shelter in those tunnels and underground stations but the deep space under the new chancellery will easily absorb another 10,000. The inner surface courtyard will be used for parking space, so that on days and nights when Hitler is holding diplomatic or state reception, easy access and exit can be arranged for the hundreds of guests sure to arrive in their own cars.

The chancellery is the first building to materialize in the huge reconstruction program undertaken by Hitler. On completion it will house all immediate departments directly servicing the Fuehrer, while all diplomatic and state functions are to take place within its palatial chambers. The old presidential palace adjoining the foreign office becomes merely the residence of the incumbent foreign minister.

Three Main Divisions

The new chancellery structure has been divided into three categories: the presidential section, the chancellery of the Nazi party, the Reich chancellery. In addition there will be the offices of the Nazi party leaders, the offices of the Hitler adjutants and the offices of chancellery adjutants from the three branches of the defense forces.

Administrative and residential chief of the whole is Minister of State Meissner. The historic parts of the old chancellery palace, with its Bismarck rooms, the Hall of the Berlin Congress of 1878, and the remodelled Hitler living quarters remain intact as well as a good deal of the adjoining park.

Huge and lofty reception rooms reached through spacious halls supported profusely by marble columns overwhelm the visitor on entrance. As in less modern palaces of Europe, diplomats will find themselves saluted by military guards in entering the first reception room shimmering in red marble and mosaic.

Round Cupola Hall

Further along is a round cupola hall decorated with old masters and next comes another lofty hall 500 feet long done in red German marble. From there guests can enter the main reception chamber of imposing style, covered with costly gobelins and hung with sparkling chandeliers. Carpets and furniture are designed to match colors and effects and strike the observant eye.

Amidst the whole assortment of architectural pageantry but facing on an inner court so that the windows front on the Chancellery park, Hitler's private office will be located. Done in dark brown panelling and decorated in modern style, it will give him easy access to his living quarters and the garden. An English fireplace gives it a cosy atmosphere for wintertime.

Public Relationship Unchanged

Completion of the new chancellery will not alter its present relationship to the public outside by much. Spectators will still find the Wilhemplatz side the most interesting, for the famous balcony remains and thereon Hitler will continue to make his public appearance for parades and mass demonstrations. Individual callers on Hitler himself will not utilize the huge new entrances on Voss St., except for major state occasions, but will drive in through the old garden courtyard fronting on Wilhelmstrasse. Thus the public gazers gathered daily during Hitler's presence in Berlin will continue to clutter there.

Facing the huge new trances on Voss St., however, stands the rear of Wertheim's, the largest deparment store in the Reich. Reports that the building would be razed to the ground soon to give open space to the new chancellery were sharply contradicted by government quarters, but nevertheless the impression persists that within four to six years the colossal building will have to come down, or at least that wing of the store backing on Voss Street.

High Death Rate

OTTAWA, Sept. 2—(CP)—Death rate in Canada during 1937 was the highest in any year since 1930 according to preliminary figures released today by the Dominion Bureau of Statistics. The heaviest infant mortality rate of recent years contributed largely to the high death rate but maternal mortality showed a marked decline from the previous year the figures showed.

Exclusive of stillbirths, there were 113,695 deaths during 1937, giving a death rate of 10.2 per 1,000 population.

District Correspondence

FAIRVIEW

Miss Olive Bell attended the leadership training school held at Oak Lake last week.

Mr. and Mrs. Wilbert Rosborough and Mr. and Mrs. Russell Rosborough of Orono have returned after a pleasant motor trip through the Canadian western provinces where they visited relatives.

Friends of Mr. Gordon Adams are pleased to learn that he has recovered sufficiently to be removed from Nicholls Hospital to the home of his sister, Mrs. Albert Armstrong.

The Fairview Women's Association are holding a corn and weiner roast at the home of Mrs. Will Fowler this Thursday evening to which the community is invited.

Rev. S. Allnutt of Toronto, a representative of the Upper Canada Bible Society is showing moving pictures on Friday evening at 8 o'clock standard time in the Bridgenorth United Church to which all the Sunday schools of the district are cordially invited.

CAMPBELLFORD

Mr. and Mrs. C. S. Weston and family are holidaying at Lake Opeongo in Algonquin Park.

Dr. Langford of the University of Toronto staff, and Mrs. Langford have been visiting Mr. and Mrs. L. B. Glover.

Ralph Stephens and daughter Phyllis are spending a few days with relatives in Toronto.

Mr. and Mrs. Frank Preston of Englehart renewed acquaintances in town this week after an absence of nearly forty-five years.

Mr. and Mrs. J. M. Ferris and Miss Eleanor Ferris, Saskatoon Avenue, are holidaying at Opeongo Lake in Algonquin Park.

Fred Robertson of Toronto, who has been visiting friends in town during the past week will spend a few days with his parents in Colborne before returning to Toronto on Tuesday.

Mrs. A. Houlighan of Montreal, P. Q., and daughter Elizabeth will arrive in town on Thursday to spend a few days as guests of Mr. and Mrs. J. E. Birks.

Misses Blanch Wright and Muriel Linton have been camping for the past few days at Trent River.

TRENT RIVER

Mrs. Rostance and daughter have returned to Toronto after holidaying with Mrs. Earl Fairbrother at the latter's summer home.

Miss Pat Cousins, of Detroit, Mich., who has been a visitor with her aunt, Mrs. Thomas J. Brown and family, leaves this week for Norwood to spend a few days with her grandmother, Mrs. J. Hendren, en route to her home at Detroit.

Mrs. Gus Hill, formerly Hazel Elliott, is entertaining the girls, pupils of her former school at Donegal, at her new home near Norwood.

Mrs. Earl Vanvolkenburg was hostess for a cup and saucer shower tendered the bride-elect, Miss Ethel Longmuir, at the former's home Wednesday afternoon.

Miss Kay Cameron of Westwood is holidaying with her aunt, Miss Ella Cameron.

Mrs. Funnell and son Billy left Wednesday for Toronto after spending a few weeks with the former's grandmother, Mrs. Isabel Wright at "Windermere."

Mr. and Mrs. Arthur Wright and little son John George, of Toronto, are visitors with the former's grandmother, Mrs. Isabel Wright at Windermere.

Mrs. M. McNichol and daughter Regena of Toronto are spending a few holidays at "Sum-er-in".

Misses Mabel Inkster, Reg. N., and Bessie Inkster, Reg.N., leave Friday for Oxford Station to spend a few days with their sister, Mrs. Sanderson en route to New York City.

SHANTY SHORE

Miss Marian Nelson, R.N., has returned to New York after spending some time at her cottage.

Miss Jean Nelson, B.A., of Toronto, spent the week-end with her parents, Mr. and Mrs. Robt. Nelson.

Mr. and Mrs. D. D. Brown spent the latter part of their vacation at The Shack.

Misses Reta Nelson and Lois Wright were the guests of Miss Anne Brown at The Shack last week.

Mrs. Blackie of Toronto, has returned home after spending the past week with Mrs. Stevenson.

Mr. Clarence Stevenson spent the week-end at his cottage.

Mr. and Mrs. Francis Shearer and family of Peterborough, spent the week-end at the Luke cottage.

Mrs. T. J. Wallace, Miss Helen Hudson of Whitby, Mrs. Horsborough Keith of Whitby, Mrs. Horsbor-Lake Simcoe to visit the former's daughter, Mrs. Hugh Wilson.

Mr. A. Hosborough of Montreal, is spending the week with his family at the Chateau.

Miss Maude Dudman entertained at Killarney cottage in honour of Mr. and Mrs. Cruikshank. Among guests were Miss Cecily Dymond of Toronto, Dr. G. B. Archer of Dayabari, India, Mrs. Cruikshank, Dr. Campbell, Miss Agnes Campbell, R.N., of New York, Mrs. W. Wood of Toronto, Mr. and Mrs. Robt. Nelson. Tea was poured by Mrs. Cameron and Miss Isobel Nelson, assisted by Misses Jean and Agnes Cameron.

Mr. D. McMahon has returned to Erie, Pa., after spending some time at his cottage here.

Mr. and Mrs. John Farron, Gladys and John Ashby spent a few days last week at Harwood.

Mr. and Mrs. Waterbury, of Oshawa, spent the week-end with Mr. and Mrs. John Farrow.

Miss Anna Houle is visiting friends in Cobourg.

Mr. and Mrs. Austin spent the week-end at their cottage.

Miss Ellen Quinn of Rochester, N.Y., is spending her vacation at 2-Inn.

Mr. John Heffernan of Rochester, is a guest at 2-Inn.

Dr. and Mrs. Pichard, of Oxbow, Sask., visited Mr. and Mrs. Robert Nelson.

OMEMEE

Recent guests of Mr. and Mrs. Cecil Jones were Mr. and Mrs. H. Latchford and daughter Ethel, Mr. and Mrs. James Wilson, Mr. and Mrs. Samuel Vint and daughter Maralyn, all of Peterborough.

Mrs. William Stephenson, Sr., is visiting friends in Toronto.

Mr. and Mrs. D. Belch were recent visitors to Peterborough.

Has Biggest Bomb-Proof Cellar In Europe

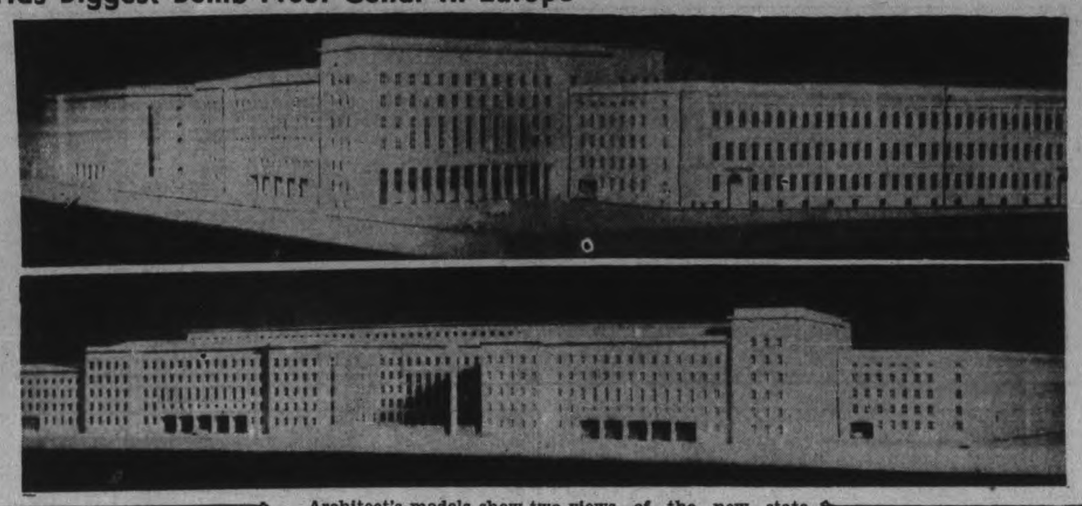

Architect's models show two views of the new state buildings which the German government is constructing in Berlin. They will house all branches of the government when completed. They are part of the Nazi regime's drive to renovate and modernize the German capital.

100 Jap Air Bombers Level Way For Drive

SHANGHAI, Sept. 2—(AP)—Japanese troops gained strength for their interrupted offensive across the Yellow river today by reoccupying strategic villages along the north bank of the stream and pushing Chinese defenders from Menghsien in Honan province.

On the Hankow or Yangtse river front, about 300 miles to the south, the Chinese maintained they overcame Japanese smoke screens and artillery fire and repulsed 13 day and night attacks west of Juichang, 100 miles southeast of Hankow, the provisional capital.

Chinese reports said the Japanese lost many men and asserted the defenders were holding firm on all other fronts.

More than 100 Japanese planes in mass flight bombed Chinese positions near Teian, in Kiangsi province and on the Nanchang-Kiukiang railroad, in efforts to flatten defences so the Japanese could advance toward Nanchang, Chinese air base.

Andrew Mellon Left Personal Estate Of $35 Millions Appraisement Reveals

Pittsburgh, Sept. 2

ANDREW W. MELLON left a personal estate of approximately $35,000,000, an appraisement filed with Allegheny County Registrar of Wills disclosed today.

The appraisement did not include real estate possessed by the former secretary of the treasury at his death in August, 1937. Some Attorneys estimated the real estate at $2,000,000.

Executors of the Mellon estate said the financier gave the A. W. Mellon Educational and Charitable Trust more than $35,000,000 in securities and cash, and an art collection valued at $50,000,000. Under the Mellon will the entire estate goes to the trust, with the exception of $180,000 willed to domestic and office employees.

Urge Italians To Use Home Grown Tobacco

ROME, Sept. 2.—(CP-Havas).—The Fascist newspaper Massaggero today urged Italians to prefer national as against foreign products.

"There are no reasons for not preferring national products if they are able to compete victoriously with foreign products," Messaggero said. "It is a duty from the point of view of economic morality."

The newspaper cited particularly the case of tobacco. During the first quarter of last year Italy imported 3,493,000 lire ($183,731) worth of tobacco. For the same period this year the tobacco imports increased to 11,423,000 lire ($600,849).

Charge Is Changed In Sears Shooting

LINDSAY, Ont., Sept. 2 (CP).—Crown Attorney J. E. Anderson said to-day that Mark Sears, who surrendered to police last Friday following the shooting of his brother, Thomas Sears the day previous, has been charged with intent to maim. The charge was increased from one of assault occasioning actual bodily harm.

Sears surrendered at his farm home to police about 24 hours after his brother was shot while shingling a roof. Thomas Sears was hit in the hip by a bullet, and rolled off the roof to the ground.

Granted Certificates

OTTAWA, Sept. 2—(CP)—W. J. Fuller, Kingston, Douglas R. Warren, Fenelon Falls and Thomas Williams, Cornwall, were among the 13 granted instructors' certificates by the ambulance committee of the St. John Ambulance Association yesterday.

Monster Fairies Wander From Haunt And Give Eire Folk Fright

Rathkeale, Limerick, Erie, Sept. 1.

THE GOOD PEOPLE of Donn, King of the Munster Fairies, have come down from the hill of Knockfierna to worry old residents of Ballingarry and Kilfinney who consider their appearance a "bad omen."

John Keely, a schoolboy, was the first to report sighting a Leipreachan, but more than a dozen persons claim they also have seen the little men.

It was at a cross-roads between Ballingarry and Kilfinney, about six miles from here, that Keely said he met the fairy.

Keely ran and told Robert and John Mulqueen, adults, who joined him subsequently in a chase of the little people who fled and "jumped ditches as fast as a greyhound."

Keely and the Mulqueens told newspapermen the fairies were less than two feet high with "hard, hairy faces like men, very short fingers and no ears."

They were dressed in red with knee breeches and "vamps" instead of shoes.

Their appearance frightened many persons and some, mostly girls, won't go abroad after dark.

Mrs. Kelly Wins Hackney Award

TORONTO, September 2—(CP).—Robert Kerr of Acton won the Canadian National Exhibition Gold Medal Thursday for best string of five hackney horses. Other chief awards in the hackney section today were as follows:

Silver Medal for the best stallion, any age—T. A. Crow, Scarboro Junction, on Magic Charm; reserve award—W. A. Moffatt, Acton, on Monoplane.

Silver Medal for the best stallion, any age — W. S. Munro, Embro, Ont., on Chestnut Smile; reserve award—T. A. Crow, on Miss Charm.

Best stallion, three years and over—T. A. Crow; reserve—Robert Kerr & Sons..

Best stallion, under three years—W. A. Moffatt; reserve—C. W. Kent, Embro.

Best mare, three years or over—W. S. Munro.

Best mare, under three years—T. A. Crow; reserve—Mrs. Mary T. Kelly, Peterborough.

Special awards by the Canadian Hackney Society included a grand champion ribbon for the best female on the line to W. S. Munro on Chestnut Smile. Grand champion ribbon for the best stallion on the line went to T. A. Crow on Magic Charm.

PREDICTS IMPROVEMENT

HALIFAX, N.S.—(CP).—A "general pickup" in coal sales was predicted by H. J. Kelley, general manager of Dominion Steel and Coal Corporation on a visit here. He said he hoped for an improvement in the coal industry in Nova Scotia.

ATTRACT CONVENTIONS

BERLIN—(CP).—No fewer than 19 congresses of a medical or kindred natural scientific character are to be held in Germany during the rest of this summer and autumn.

KELLOGG'S Corn Flakes give you the energy of corn in its most appetizing form. Crisp, golden flakes, delicious in milk or cream.

Serve Kellogg's for breakfast, lunch or supper. Wonderfully economical. Always oven-fresh and ready to eat. Sold everywhere. Made by Kellogg in London, Ont.

Kellogg's FOR ENERGY

EATON Made-to-Measure CLOTHES
ESTABLISHES Even More Firmly its VALUE LEADERSHIP with a
Great Fall Feature!
Men's 2-Trouser • SUITS •
Hand Cut and Made-to-Measure From New Fall Fabrics and Made to the New Fall Styles

$26.00 TWO TROUSER SUIT

WITH ONE PAIR OF TROUSERS
$24.50

For years EATON MADE-TO-MEASURE CLOTHES have been noted for the downright good value they offered. Hundreds of men throughout Canada recognized this "money's worth in clothes" and bought EATON Made-to-Measure clothes, not once but again and again. This Fall, to make these noted clothes known to an even wider circle of style-conscious men, EATON-MADE Clothes has planned a feature offer that gives value in even greater measure than ever before. At $26.00 you can buy a TWO-TROUSER Suit! Nothing has been skimped! The fabrics, the workmanship, the style and finish are up to the usual high standards of EATON Made-to-Measure Clothes.

Other 3-Piece Suits 29.50 and 35.00
These Suits May Be Purchased on EATON'S Budget Plan if You Wish

THE T. EATON Co LIMITED

10c WHY PAY MORE

Best of all fly killers. Clean, quick, sure, cheap. Ask your Druggist, Grocer or General Store.
THE WILSON FLY PAD CO., HAMILTON, ONT.

THE CANADIAN DEPARTMENT STORES LIMITED

C.D.S. SATURDAY NEWS

STORE HOURS: 9 a.m. to 5.30 p.m.; Saturday, 9 a.m. to 9.30 p.m. Phone 3000. No Charge For Delivery.

Exciting News! Ready-to-Wear Clearance!

15 2-PIECE LINEN SUITS— Sizes 14 to 20. Regular 2.98 ..... $1
5 WHITE FLANNEL SPORT JACKETS — Sizes 14 to 20. Reg. 4.50, each .. $2
8 2-PCE. SHARKSKIN SUITS — Broken size. range. Reg. 6.95 ..... $3
4 COTTON 2-PIECE STRING SUITS. Reg. 5.95 ..... $2
3 3-PCE. WOOL SUITS. Regular $5 ..... $2
—2nd Floor, C.D.S

Back to School Togs

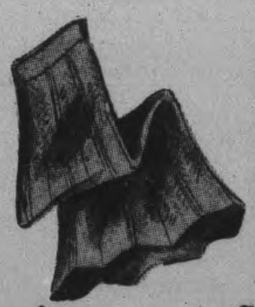

Girls' All Wool Faille Skirts
To wear with dressy blouses, middies or sweaters. From fine, all wool Faille, gored and tailored, pleated back and front. Slide fastener at sides. Scarlet, Royal, green, navy, brown. Sizes 10 to 14x. Each 1.79
—2nd Floor, C.D.S.

Smart for Growing Girls' Shoes
Sturdily built, made from calf leathers in oxford ties and monk strap styles. Black or brown. Sizes 4 to 8. Pair 1.98

Shoes for Bigger Boys
Boots and axford styles. Made from calf leathers with sewn leather soles and rubber heels. Sturdy and good looking, black. Sizes 6 to 11. Pair 1.98

Boys' Flannelette Pyjamas
Made in popular style offering a small choice of stripe effects. Trousers have draw string at waist—top usual coat style. Sizes 26 to 36. Each ..... .89

BOYS' SHIRTS
Made from good quality cotton broadcloth, fancy stripe and check patterns. Collar attached style. White and assorted colors. Sizes 12 to 14½. Each ..... .59

Boys' Tweed LONGS
Good quality wool and cotton tweeds with regular pockets. Cuff bottoms and belt loops. In colors of grey, brown and fawn. Sizes 26 to 36. Pair .. 1.59
—Main Floor, C.D.S

EATON'S Thrift Special Stockings

Special, Pair ..... .69
A favorite with girls and women. All first quality full fashioned, real silk Hose. In a choice of 4-thread chiffon and 6-thread light service. New fall shades from which to choose. Charm beige, mistbeige, praline beige, French toast, etc. Sizes 8½ to 10½. Pair ..... .69
—Main Floor, C.D.S

CANDY SPECIALS
Butter Scotch Squares, lb. ..... .15
Gleadale Rum and Butter Toffee, lb. .. .29
Sandwich Jellies, lb. ..... .25
Unblanched Salted Peanuts, lb. ..... .15
—Main Floor, C.D.S

Value! Mattress and Spring
A comfortable, cotton filled mattress, well packed, covered with strong ticking, finished with rolled edge. High riser cable spring. Strongly reinforced at corners. 3 standard sizes. Special, the two 9.95
—Basement, C.D.S

Breakfast Room Mirrors
Attractive clear glass mirrors. Size 12 x 14. Have decorative tea pot design across bottom. In colors of red, green, and blue. Each ..... .69
—Basement, C.D.S.

27" Striped Flannelette
The practical material. A popular weight in softly napped English striped flannelette for pyjamas, sleepers, and night wear. Yard ..... .12
—2nd Floor, C.D.S.

Small Kiddies' All Wool
PULLOVER SWEATERS
Fine quality all wool yarns, knit in attractive weaves. For boys' with zipper closing at neck, for girls in fancy stitch. Colors, blue, scarlet, brown and royal. Sizes 2 to 6 years. Extra special, each $1
—2nd Floor, C.D.S

THE CANADIAN DEPARTMENT STORES LIMITED

Tomorrow
PARTLY CLOUDY; COOLISH.

The Peterborough Examiner

Last Year
MAXIMUM 91 - MINIMUM 70

VOL. LXX, No. 206 PETERBOROUGH, SATURDAY, SEPTEMBER 3, 1938 ★ PRICE THREE CENTS

Car Smashes Kill Ten Near Dayton

Newly-weds, 2 Boys Among Victims Five Are Injured

DAYTON, O., Sept. 3 (A.P.). — Death ruled the highways in this vicinity early to-day.

Ten persons, including two elderly newly-weds and two children, were killed in two separate automobile collisions, one near Lebanon, the other on the outskirts of Dayton.

Five other persons, all critically injured, lay in Dayton Hospital.

Six persons, three of them members of a vacation-bound Dayton family, died in the first crash. Two men and two women were killed in the other.

The dead in the Lebanon accident were C. A. Platt 59, his wife 50, Mrs. Audrey Grigsby, Mrs.. Helen Mylor 42, and her two sons, Thomas 14 and Robert 12.

The Platts were married in July. He was driving east and Mylor south when the cars collided.

Victims of the Dayton crash were Harry White, Paul R. Leonard, and two unidentified women. One of the cars was driving on the wrong side of the road, Deputy George Glanders reported.

200 Observers Watching Mock Warfare

By Captain W. W. Murray, M.C.
(Canadian Press Staff Writer.)

CAMP BORDEN, Ont., Sept. 3.—(CP).—Warfare which had been allowed to lapse into somnolence flared anew to-day on the Camp Borden front as the Westland defending forces, reinforced by two theoretical infantry brigades, launched a violent counter attack against Col. W. G. Hagerty's Eastlanders.

The infantry brigades theoretically were marched down from Thornburg during the night to aid Col. F. F. Worthington, commander of the Westland force, after a quiet day yesterday, enlivened only by some bombing forays by the Westlanders and one or two minor engagements. The issue of the renewed engagement continued in doubt.

This is the final day of the grand-scale military exercises engaged in over an 800-square mile area south of Camp Borden during the past week. Their purpose has been to practise operations under conditions as near as possible to active service as can be developed in peace time. New armaments and new tactics necessitated by these armaments have been tried out and an effort made to familiarize both the permanent and non-permanent force troops with them.

Planes Play Big Part.

Considerable use has been made of aircraft for all purposes. Aerial bombing, ground staffing, spraying with poison gas, army co-operation and other functions have kept the Royal Canadian Air Force busy both day and night. Armored cars, tanks and anti-aircraft guns have been employed and care taken to ensure the development of circumstances that would bring them into action.

All permanent force troops east of Manitoba are engaged in the manoeuvres, together with two militia units from Toronto, the Royal regiment of Toronto Grenadiers and the Toronto Scottish. A corps of official observers was increased from 40 to nearly 200 yesterday when other officers of the non-permanent militia arrived in camp.

Yesterday Defence Minister Ian Mackenzie flew from Ottawa to survey the area of operations. He inspected the camp, was taken on a reconnaissance patrol of the Eastland defences in a light tank and flew to Toronto in the afternoon.

Woman Gambler Hocks Sewing Machine; Police To Give It Back

Chicago, Sept. 3.

THE STATES Attorney's police possessed a sewing machine today as a result of the current raids on handbooks. It was found by axe wielding officers yesterday while they were chopping up the furnishings of the 46th handbook raided during the past fortnight. He was tagged: "personal loan. Lady $2" police said the woman can have her sewing machine if she can prove it's hers, whether she won the race bet or not.

Rebel Fleet Gets Cocky About Gibraltar So Hood, 5 Wardogs Steam Down

Gibraltar, Sept. 3.

THE "EARLY ARRIVAL" of the world's biggest warship, the battlecruiser Hood of the royal navy, six other warships and five seaplanes was officially announced by British authorities today. Activities of Spanish Insurgent warships near here have been causing concern.

The ships were accompanied from the vicinity of Malta by five flying boats of the 228th General Reconnaissance Squadron they are expected to arrive this afternoon.

The Admiralty said in London the Hood probably would lay off Tangier several days because of a "spot of bother" in the Strait of Gibraltar, where four Insurgent Spanish vessels engaged the Government destroyer Jose Luis Diez in battle Aug. 27. The San Jose Luis Diez was crippled and 26 men were killed aboard her.

1,256 or 48 p.c. Of 'Peg Pupils Flunk Canadian History–Probe Ordered

WINNIPEG, Sept. 3 (CP).—More than 1,200 Grade II. students in schools throughout Manitoba were filled with renewed hope today as they saw prospects a department of education enquiry would show they knew more about their history and economics course than their June examination papers revealed.

Minister of Education Ivan Schultz has appointed a three-member committee to investigate and determine why 1,256 students out of 2,612 were unable to gain a passing mark of 50 per cent. More than 48 per cent of those writing the history and economics paper failed a proportion approached only by that of 1937 in the same subject.

Five Questions to be Solved

The committee, consisting of Prof. R. O. MacFarlane, Miss Eileen Garland, Winnipeg school principal and A. F. Kerr, inspector of public schools, will seek answers to five questions.

1. Was the examination too difficult?
2. Was the marking of the papers too strict?
3. Is there evidence that history is poorly taught in high schools?
4. Is the course in history too heavy for the time allowed?
5. What recommendations might be made with respect to the Canadian history examination?

The paper that started all the trouble had 12 questions in all, divided into two sections.

"Quebec was captured in 1629 by an expedition under command of..."

"The founder of Montreal was..."

"Sir John A. Macdonald's platform in 1878 was called the..."

Another question called for marking a series of places on a map, including three places settled by the loyalists, the capital of New Brunswick, York Factory and the Detroit River.

Labor Minister

Hon. Norman Hipel who has been named to succeed Heenan will be sworn in next Wednesday in his new Ontario portfolio. He will face a by-election in his Waterloo riding on October 5.

Plane Industry Boon Seen As Deals Close

OTTAWA, Sept. 3 (C.P.). — A boom in Canada's aircraft industry was predicted to-day following successful conclusion of negotiations by the British Air Mission for long range manufacture of military planes in this country for the British Government.

An announcement made here yesterday on behalf of his Government by Sir Francis Floud, British High Commissioner to Canada, disclosed that orders for fighting planes would be placed in Canada through a central company to be organized to represent the industry generally and allocate business as it arises from the British contracts.

The industry will build two $300,000 plants, one at St. Hubert's Airport near Montreal and the other at Malton Airport near Toronto, where huge bomber planes will be assembled. Later these plants will be developed into factories.

The decision of the British Government to place orders in Canada was made following an intensive

(PLANE INDUSTRY)
(Continued on Page 2, Column 3)

Resign Daladier Yell Red Strikers

PARIS Sept. 3 (AP).—Thousands of workers occupied textile mills in the Amiens region of northern France today in the first of a series of strikes threatened by French labor to force the cabinet to "respect labor laws."

Chanting "Daladier resign!" 14,000 workers took possession of the buildings and raised red flags over 24 factories in Amiens and Abbeville after hasty arbitration efforts of Premier Daladier's government—worried also by the international situation—failed.

Labor leaders estimated 150,000 workers throughout France joined in mass meetings last night protesting against Daladier's extension of the work week beyond the legal 40-hour limit in industries outside those working for the national defence.

The main demonstration was conducted in Paris, where leftist labor leaders reiterated their support for any workers refusing to work the "illegal" additional hours ordered by government decree.

A hopeful note was seen, however, in the fact that most of the speeches urged the workers to remain calm in view of the Czech-German crisis and declared labor had never raised obstacles to the increase of production for national defence.

Five hundred armed mobile guards and 600 police were alert against disorders.

Inquest Is Opened

BELLEVILLE, Ont., Sept. 3. — (CP).—An inquest into the death of James Daley, 67, inmate of the Hastings County Home, killed by a car on Wednesday opened here today and after preliminary evidence was adjourned until Sept. 6. At the time of the accident, Traffic Officer Sam Ervine investigated and did not hold the driver, A. Ranufo Mendizabal, Sarnia. He said the driver did everything to avoid

SWAM FROM RESCUERS

EASTBOURNE, England—(CP). —A man who swam from his rescuers was pulled into shore by two constables here. He gave them a struggle and collapsed when taken to shore

Insist Upon Full Demands Hitler Is Believed To Have Advised Henlein

Unabated Nazi Press Yammering At Czechs Keeps Europe Pessimistic As German Chiefs Remain Silent

BERCHTESGADEN, Germany, Sept. 3 (AP)—The supposition persisted today that Chancellor Hitler told the leader of Nazis in Czechoslovakia to insist on official recognition of national socialism by the Czech government.

Hitler kept his counsel about decisions he arrived at in conferences Thursday and Friday with Konrad Henlein, leader of the autonomy-seeking Sudeten German minority in the neighbor country.

So did Henlein. So, also, did other Nazi officials who attended the fateful discussions about the next step in the Czech-German dispute about minority rights.

But it was considered extremely significant the anti-Czech press campaign the controlled Nazi press has waged the past months continued unabated today. Close followers of the present crisis and previous similar campaigns point out with assurnce that had Henlein and Hitler arrived at a complete decision to make peace with the Praha government the attacks would have ceased today.

The Old 8—Point Program.

It seemed logical to assume Hitler advised the Sudeten spokesman to stick to his eight-point program enunciated April 24 and demanding, in brief, complete freedom in Sudeten German districts to subscribe to Nazi ideology. To the Czech government that would mean official recognition of Naziism in Czechoslovakia.

Millions of Germans failed today to find answers in their newspapers to the question they, like millions elsewhere in Europe have been asking—exactly what is the Hitler-Henlein accord on the Sudeten German problem?

There was only yesterday's curt announcement that the two leaders had an intimate discussion of the situation in the seclusion of the Chancellor's imposing mountain home above Berchtesgaden, and had "complete accord in their judgment of the situation."

Reichsfuehrer Hitler himself busied himself to-day with preparations for the annual Nazi party day beginning in Nuremberg Monday.

More Love The Key

SASKATOON, Sept. 3.—(CP). — "A little more love might prevent such terrible chaos as now prevails in Europe and I think that we women should shoulder more of our responsibility and shout humanity outside our homes a little louder," in the opinion of Jenny Morris, "big sister" of Great War days to Canadian soldiers.

Miss Morris was guest at a banquet last night and was presented with a white deer handbag by Mrs. A. E. Potts, wife of Brigadier Potts, a member of the famous Princess Pats' regiment who are making possible her present tour of Canada.

Miss Veronica Turleigh, an actress, bought a copy of "Hamlet" in a store in Dieppe, France, for six cents.

Breach Expected In Czech Case Over Weekend

LONDON, Sept. 3 (CP Cable) — Evidence the Czechoslovak situation may crystallize over the week-end was seen today in an announcement Lord Halifax is returning to the foreign office tomorrow from his country home in Yorkshire.

Lord Halifax hopes to be in the position tomorrow to remove one of the big question marks of the past week's fast moving events—what did Chancellor Hitler tell Konrad Henlein when the Sudeten German leader visited the fuehrer in his country retreat in Obersalzberg mountains at Berchtesgaden?

It is extremely unsual for the foreign secretary to break his week-end by returning to Whitehall, and it indicated the continued gravity of the zech problem. It was also an indication there my be some major development.

There were too many missing factors for London observers to assess the present position of the Czech-Sudeten German crisis.

For instance, it was not known what Hitler told Henlein, whether Henlein was returning to Czechoslovakia with concrete proposals, or even what were the details of the latest Czech proposals which were discussed between President Benes of Czechoslovakia and a Sudeten German delegation yesterday.

The general feeling in official circles was that it was premature to form decisive views as to the effect of yesterday's developments on the situation as a whole.

Czechs Said Nervous.

PRAHA, Sept. 3—(AP)—F. T. A. Ashton-Gwatkin, economic adviser to the British mediation mission in Czechoslovakia, went to Mariebad today to see Konrad Henlein, leader of the Sudeten Germans.

Henlein was returning from conferences in Germany with Chancellor Hitler, who backs the Sudeten Germans, and the mission headed by Viscount Runciman was eager to learn at first hand what was the "complete accord" the two Fuehrers found.

The more optimistic Czechoslovak view, however, was that Lord Runciman already had started talks between President Benes and the Sudeten Germany party's steering committee and wanted as exact information as possible to help along the delicate discussions.

Czechoslovakia has lifted its ban on crub trading in stocks.

50 Years Wed

Two hundred relatives and friends gathered at Wallace Point Friday night to honor Mr. and Mrs. Wilford Dawson, residents of South Monaghan on the 50th anniversary of their wedding. The two have spent their entire wedded life on the same farm, the Dawson homestead, two miles east of Bailieboro. Both are descendants of the first families to settle in South Monaghan. (See page nine for story)

(Examiner Staff Photo.)

Great Piles Of Ore Removed From Mine At Cordova; Working At 1,000 Foot Level

Still no news from Cordova. Smelters have spent $500,000 or more exploring their property in Belmont township during the last four years, but so far they have made no definite announcement about the quality of the ore they have found, the quantity, and their plans for the future.

In fact there is no information definite or indefinite that would reflect the results of all their work and expenditure of capital People living around Cordova are content with the satisfactory condition of continuing employment, but East Peterborough periodically speculates about the progress Smelters are making and especially whether there is any likelihood of a mill being erected to treat the ore that has been thrown up into tremendous piles.

As you turn easterly into Cordova in the vicinity of a little bridge over a creek, and feel the pastoral quiet of the place, it would certainly surprise you to know that men are working 1,000 feet below you.

That is one of the striking developments that have grown out of the activities of Consolidated Mining and Smelting Company, Limited, since they acquired the old Cordova Gold Mine workings and started their new pumps at de-watering the shafts four autumns ago.

Big Labor Bill.

Of the $500,000 Smelters have already spent following veins vertically and laterally in their concentrated effort to determine just what value lies in the Belmont rock, about 60 per cent has been distributed in wages. At present between 40 and 45 men are employed in two shifts, and the monthly payroll probably exceeds

(GREAT PILES OR ORE)
(Continued on Page 2, Column 1)

Daylight Saving Ends In City Monday Midnight

DOES IT SEEM cold these mornings when you ease one foot out of bed very carefully to test the temperature of the hardwood floor in your bedroom?

Then take courage for on Tuesday morning when you slip from beneath luxurious blankets you will find the floor a good deal warmer. And all because the time of day will be one hour later, the sun will have streamed through your window to warm your floor just sixty minutes longer than it did this morning.

On Monday at midnight all the thousands of hands on all the thousands of clocks in the city will be turned back a full hour and weary holidayers will have one hour more sleep to go to work on in the morning. Monday at midnight sees the end of daylight saving for another year.

Believe Decline In Sterling May Aid Trade

By Rader Winget
(Associated Press Staff Writer.)

LONDON, Sept. 3.—(AP).— A belief that depreciation of the pound sterling would be the simplest way to increase sales to the United States was held widely to-day in Great Britain.

Investors, wary of European alarms, bought heavily when monetary relaxation of government control over foreign exchange markets sent the United States' dollar to its highest level in three years, the pound closing at $4.84¾ last night.

The dollar went even higher in fairly active Saturday foreign exchange market. The noon rate of the pound in dollars was $4.84⅝ and the closing rate was $4.84⅝.

Financial authorities believed the demand for dollars and gold would decline when Chancellor Hitler's intentions toward Czechoslovakia became known.

British exports to all countries have been far below the amount of imports for some time and the government is bending all efforts to boost sales abroad. A decline in sterling was believed the easiest method.

Business Easing All Year.

General domestic business has

(BELIEVE DECLINE)
(Continued on Page 2, Column 2)

Coffin For Canary

GROVE CITY, Pa., Sept. 3 (A.P.). — A Detroit jewellery firm ordered a custom-made coffin for a pet canary from an aluminum products company here. The company filled the order. The casket was 6¼ inches long.

Hipel Named Labor Minister

Be Sworn Wednesday, Faces Election In Waterloo Oct. 5

TORONTO, Sept. 3.—(CP).—Ontario's new Minister of Labor, Hon. Norman O. Hipel, will be sworn into office Wednesday and will face a by-election Oct. 5 in his home constituency of Waterloo South to authorize his joining the Liberal Government of Premier Mitchell Hepburn. Mr. Hipel, former Speaker of the Legislature, resigned from his seat prior to his Cabinet appointment.

A by-election the same day will fill the Toronto Parkdale seat left vacant this summer by Fred. G. McBrien's death. The veteran Conservative had held the seat, excepting for one term, since 1923. Nomination day for both seats will be Sept. 28.

Ontario political forces shook off summer lassitude last night with the appointment and by-election announcements by Hon. H. C. Nixon, Provincial Secretary and Acting Premier.

Mr. Hipel was born March 21, 1890, at Waterloo. He is the president of the manufacturing firm of N. O. Hipel, Limited. He was elected first to the Ontario Legislature Oct. 29, 1930, at a by-election and was re-elected in 1934 and 1937. He assumed the office of Speaker after R. Hepburn's 1934 victory.

Succeeds Heenan

He succeeds Hon. Peter Heenan, Lands and Forests Minister, who temporarily assumed the Labor portfolio soon after the death June 5 of Hon. M. M. MacBride, who was Labor Minister.

Queen's Park reports to-day indicated James Clark, Liberal member from Windsor-Sandwich since Acoern was the favored choice for the Speaker's position. He is Deputy Speaker now.

Soon after Mr. Nixon's announcement of the Toronto by-election, more than 300 Liberals here nominated Aubrey Bond, K.C., as Liberal candidate. No other candidates have been named.

8 Drown In Floods

BRESLAU, Germany, Sept. 3.—(AP)—Eight persons were reported drowned today in what were described as the worst floods in history along the Oder and Neisse Rivers.

Heavy rains in Silesia sent turbulent waters tumbling down mountain brooks and causing many houses to collapse at Glatz, close to the border of Czechoslovakia.

Lively Parliament

MEXICO CITY, Sept. 3 (A.P.).— Pistols were drawn in the Chamber of Deputies last night when two factions clashed in a dispute over committee assignments. Leaders prevented bloodshed by withdrawing their groups from the Chamber and holding meetings in separate rooms.

Mickey Mouse Spud

GALT, Ont., Sept. 3.—(CP). — Mickey Mouse has put in a "personal" appearance here. Walter Reynolds found a potato in his garden the exact image of Mickey and placed it on display for the rest of the town to see.

The Weather

The Examiner's Barometer		Peterborough Temperatures	
6 a.m.	29.35	To-day:	
		6 a.m.	56
		Night low	45
		Yesterday:	
		Highest	74
		Lowest	40
		One Year Ago:	
		Highest	91
		Lowest	72

Weather Forecast

Georgian Bay — Fresh south-west winds; cloudy, with scattered showers. Sunday: Moderate to fresh west to north-west winds; partly cloudy and rather cool.

Lower Lake Region — Moderate to fresh south-west winds; mostly cloudy, probably showers this afternoon or to-night. Sunday: West to north-west winds; fair; not much change in temperature. Monday: Fair.

Northern Ontario — Cloudy and cool, with scattered showers. Sunday: Fresh westerly winds; partly cloudy and cool.

Ottawa and Upper St. Lawrence Valley — Moderate to fresh south-west winds; mostly cloudy; probably showers this afternoon or to-night. Sunday: West to north-west winds; mostly fair; not much change in temperature.

London—Temperature, 43; hazy, calm.

Paris—Temperature, 50; hazy, north-east light winds.

Sun—Rises at 6.42 a.m.; Sets, 7.52 p.m.

Days Of The Flail And Cradle Recalled By Alex S. Bristow

"If a man can't live with his wife without beating her he has no business being married," was the laconic remark of Alexander S. Bristow, father of thirteen children who celebrated his 86th birthday at the home of his daughter, Mrs. Mabel Winslow, 313 Burnham street, this week.

Mr. Bristow is a well preserved vigorous man with a winning personality and with the exception of slight deafness could pass for a man twenty years younger. At a family reunion and birthday party given in his honor at Mrs. Winslow's home, he was the moving spirit in the entertainment and during the day previous he greeted many with warm handclasps who came to wish him many happy returns.

Born in England

He was born in Surrey, England, and came to Canada as a young man 66 years ago, settling in Cavan on the 4th line. He married Annie Lang, and the two lived happily through the years on the farm home. The old fellow expressed indignation at the number of wife beating cases reported through the papers, and remarked "My wife and I lived our married life on a partnership basis, sharing alike the joys and troubles, and I must say we had plenty of the latter. Thirteen children were born of the marriage, nine of whom are still alive, as follows: Mrs. Norman Dunbar, Mrs. Mabel Winslow, Mrs. Ed- Boyler, Mrs. Louis Lebarr, Jr., and Leslie Bristow of Peterborough; William Bristow of Millbrook; Mrs. Harry Blue, North Bay and Mrs. William McMahon, Burchill, Sask.; Mrs. George Todd, Toronto. His wife died 14 years ago. There are 41 grandchildren and 42 great grandchildren.

For the past ten years except

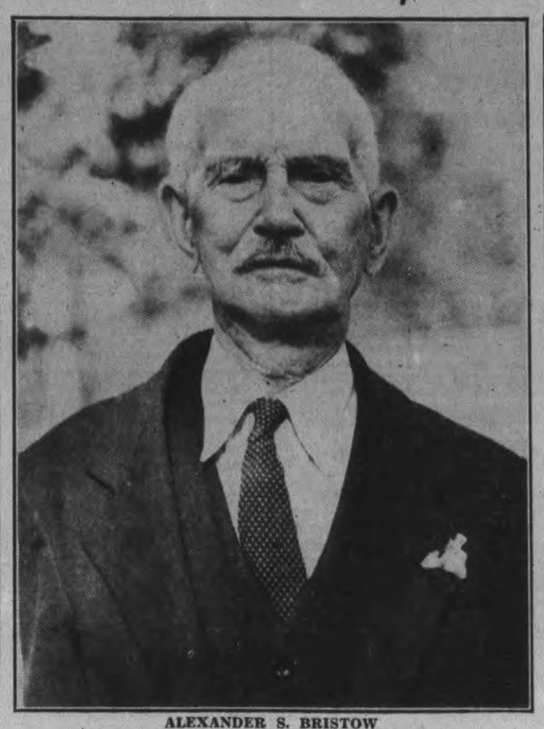

ALEXANDER S. BRISTOW

for short periods, Mr. Bristow has lived with his daughter, Mrs. Winslow. He keeps fit by walking and almost every day walks across the Hunter street bridge to the business section and back home. He is an inveterate reader and keeps abreast of the times by reading the daily newspaper regularly and thoroughly, not even needing glasses. The radio in his opinion is one of the finest developments of the age, and he takes considerable pleasure from listening to the old time dance tunes many of which were "hits of the day" in the early farm days out in Cavan. He abhors women singers who "screech" and shows considerable partiality towards the male singers with baritone and base voices.

Farmed in Cavan

He recalls vividly incidents in his early twenties when he lived and farmed in Cavan, and explained that flail threashing was the approved method sixty years ago. "I can remember one year in which I threshed 1300 bushels of peas for farmers in the district, getting five cents a bushel for the work," he stated, and added that he had kept a record of the payments in a little book that year.

When a field of wheat was to be cut, several farmers would get at it using cradles, and a strong, healthy man could cradle three acres of wheat in a day. This according to the Ashburnham man was not unusual, and the strong men of the day often set records far exceeding this total. We made all talow candles we required both for the barn and the house, but coaloil was soon introduced and displaced the candles. He explained that the mould was kept in the kitchen and candles turned out in half dozen lots as required.

Mr. Bristow attributes his good health to the fact that he kept good hours and worked hard, never using tobacco. He believes that despite the fact many farmers are heading to the city he could earn a living on a decent piece of land if he were young today. The great advance in farm implements makes farming an easy task as compared with the handicaps which existed half a century ago, he says.

Waitress Borrows Baby To Help Get Job But Lands In Cell Instead

New York, Sept. 3.

A 19-YEAR-OLD waitress said by police to have thought she could get a job easier if she was accompanied by a child was held today on charges of abducting two-year-old Bobby Daly.

The girl, booked as Miss Lauries March, had taken the boy for a walk with the permission of his mother, Mrs. Margaret Daly.

The mother notified police when Miss March failed to return.

Detective Lieutenant Sam Dribbon said the waitress explained:

"I thought I might be able to get a job much quicker if I carried a baby with me."

The child was unharmed

Modern Lasses Too Wild Says Woman 90 Who Often Hid From Indians In a Barrel

Windsor, Ont., Sept. 3.

NINETY YEARS old last week, Mrs. Marie Arquette recalled today how as a girl at Amherstburg, 18 miles south of here, she frequently had been hidden in a barrel by her mother to safeguard her from Indians.

Although blind, Mrs. Arquette is not feeble. At a party in her honor recently, she danced with the young folk. She believes young girls of today are "awful" because tney smoke and are "'too wild."

Mrs. Arquette had 11 children, six of whom are living. There are 28 grandchildren, 51 great grandchildren and one great great grandchild.

Hastings Rate Increased By 2 1-2 Mills

(Examiner Correspondence.)

HASTINGS, Sept. 4.—Taxpayers of this municipality will pay 2½ mills over last year due to increased taxation brought about by the new schools act, it was revealed Friday night when the council struck the 1939 tax rate.

51 Mill Rate.

Public school supporters will be assessed 51 mills and Separate school supporters 52½. One mill discount by government subsidy will come off these figures. The 1938 county rate last year was 13 mills compared to 11 mills this year. Last year's figures took in the high school rate but this year a separate 4½ mills will be charged for county high school rate. The figures are as follows: County 11 mills, debentures 10 mills, street lights 4½ mills, relief 1½ mills, public school 9½, separate school 1, village general 10 and high schools 4½.

Hastings has been taken in as a connecting link on the new Cobourg to Norwood highway, Reeve Kelly stated. When the road was originally taken over by the department it ended at the village limits. This was caused by an error in the plans, the reeve explained. A letter of thanks will be forwarded Dr. D. C. Hay, Hastings and Harold N. Carr, Campbellford, thanking them for their assistance in getting the village streets taken in as part of the highway.

Miss Dorothy Park interviewed council in an effort to have more protection given her against outsiders selling garden produce within the village limits. The reeve explained that anyone growing their own vegetables were free to sell them where they wished. "We have an unfair 'deal,' she charged as she said that she was paying a business tax here. "Even the store keepers are buying out of town," she added. "I can't tell you how to get any more protection than you have," the reeve said.

Council refused a group of local youths permission to use the park on Sundays for sport.

MORE ABOUT—

Great Piles Of Ore

(Continued from Page 1)

$5,000, and work is moving along steadily with at least no talk of reducing operations.

So, for the countryside no news continues to be good news, but other people farther afied hear rumors of the investment expanding into the construction of a reducing mill.

Archie Seaton, Smelters' manager at Cordova, to The Examiner the other day the company has made no decision yet about the mine.

"We are going along from day to day," he said, "and I think the company may make an announcement before very long; but when and what it may be I simply don't know."

Mr. Seaton said, contrary to reports of some months ago, he understood the company had no intention of erecting a mill at Richrock in the Hastings-Addington area.

"We are now working at the 1,000 foot level, the drift to the west extending nearly three-quarters of a mile. In fact, you drive over it coming into the village."

As to the quality of the ore, Mr. Seaton had no information—to make public. Ore is assayed right on the property, and the policy of the company, as everyone around the place knows, is to separate the rock as it comes from the shaft, one of the giant piles being graded as No. 1 and the other No. 2.

Naturally the assays disclose the true value of the rock, and because of that fact the popular opinion around Havelock and Marmora leans to firmer belief that more substantial development lies ahead. Of course, that is mere surmise, but the man in the village street argues that Smelters would hardly carry on their quest for four years if they had not received progress encouragement. On the other hand Smelters are a rich corporation, and evidently are willing to toss half a million dollars into the lap of chance to get a look at the thousand-foot level of the rock.

The Depth Doubled.

The old shaft on the east side of the property had been sunk to 500 feet by the old company that threw up their hands years ago. Smelters have doubled that depth, going to 1,000 feet. Pumps are constantly at work, and the property has a healthy appearance, at least to the layman, especially those huge mounds of rock thrust up along the top of the slope to the east from the central office. From several expressions heard the other day the staff likes the Cordova location, and the entire personnel is perhaps more keenly hoping for a favorable official decision than is the public generally.

Construction of several new ports is planned by Turkey.

WANTED

Young Men

Over 17 Years Of Age

to prepare for Canadian Government Licences for Wireless Operators, 1st and 2nd Class.

Trans-Canada Air System

and other services are calling for qualified operators. Instruction will be given in the

Finest Equipped Laboratories in Canada

containing thousands of dollars worth of Electronic apparatus, including Television Transmitters and Receivers, etc.

Applicants only with good character and fair education can be accepted for training. Write for particulars of how we help you obtain the Government Licence and how our employment service assists you to secure a position as Radio Operator.

Box 25, Examiner.

Yesterday's Deaths

(By the Canadian Press.)

Fredericksburg, Va. — Dr. Tomas Richmond Boggs, 63, former president of the Association of American Physicians and connected with the Johns Hopkins Hospital since 1903.

Atlanta, Ga.—William T. Terry, 60, father of William H. (Bill) Terry, manager of the New York Giants.

Montreal. — Mrs. Laura D'Angelo Tipaldi, 68, widow of Frank Tipaldi, who was credited with having introduced the mandolin to North America, and a musican in her own right.

Corn Belt Farmers To Profit By Feeding

CHICAGO, Sept. 3 (AP).—Farmers who market their corn "on the hoof," and most of them do, figured today they stand a good chance of disposing of much of this year's big crop profitably.

Throughout the corn belt, farmers are concentrating efforts on heavy feeding schedules of meat animals on the premise that factors are favorable for converting low priced grain into cash through hogs and beef cattle.

With the corn-hog ration ranging around 18 in the corn belt today, feeding corn to hogs is regarded as the profitable thing to do. This ration means that it takes 18 bushels of corn to buy 100 pounds of live hog, as compared with 9.5 bushels a year ago, when both corn and hogs were selling at top prices. When the ration falls below 11 or 12, farmers agree it is unprofitable to feed corn.

Another factor regarded as favorable was the low storage supplies of Pork, which latest government figures give as 379,000,000 pounds, compared with 467,000,000 pounds a year ago. Storage supplies of beef were 21 per cent below a year ago, with present stocks at 36,000,000 pounds.

4000 Jap Casualties As Attack Repulsed

SHANGHAI, Sept. 2 (AP)—Severe fighting raged along the Yangtse and Yellow Rivers to-day with both Chinese and Japanese claiming important victories.

Chinese military commanders said their forces inflicted 4,000 casualties as the Japanese tried to advance toward the Yangsin river about 100 miles southeast of Hankow, China's provisional capital.

The Chinese also reported they recaptured Anshan, keypoint for a Japanese offensive toward Teian on the Nanchang-Kiukian railway.

A Japanese column, however, was said to have reached a point three miles from Tiean with the hope of joining forces with another column that was marching from Singize so that both could attack the railway north of Teian.

Some quarters in Shanghai believed the construction of numerous buildings here indicated the Japanese were making a fortified zone to assure Japanese control of the Shanghai area.

Minor Trade Changes Seen In Nazi Pact

LONDON, Sept. 3 (CP Cable).—Minor changes in the Canadian-German trade agreement may result from a flying trip to Berlin by W. D. Euler, Canadian Minister of Trade and Commerce.

Mr. Euler said today the changes would not be extensive because both countries agreed it was working satisfactorily. He cut short his European trip "in view of all circumstances," and will return to Canada immediately, sailing tomorrow.

The primary purpose of his trip was to inspect the empire exhibition at Glasgow, where Canada has an important exhibit, so that plans may be made for the Canadian exhibit at the 1939 New York World's Fair.

In Ottawa Mr. Euler's decision to return at once was believed linked with the aproaching conclusion of a new Canadian-United States trade agreement.

MORE ABOUT—

Believe Decline

(Continued from Page 1)

been sagging all year, and qualified observers said foreign trade stimulation is needed.

They said, however, that the decline in sterling could not be permitted to proceed with undue haste for fear of upsetting the three-sided monetary agreement involving the dollar, pound and franc.

The possible reaction on French economics might harm France's efforts to solve a crisis growing out of 500,00 workers' avowed intentions of striking for higher pay and contracts and against the French cabinet's decree extending the legal 40-hour week.

In other fields Britain is boosting exports. Credits of £16,000,000 were given to Turkey for the purchase of British ships, armaments and durable goods. To Rumania, £2,000,000 was promised in exchange for wheat.

PRAYERS FOR BUG PLAGUE

Mass prayer meetings to ask divine help in fighting a mealy bug plague are being held throughout Natal.

Where to Spend Labor Day

Among the islands of Stoney Lake. Islinda leaves Lakefield at 9 a.m. Standard Time. Returning at 3 p.m.

STONEY LAKE NAVIGATION CO.

Four Arrested In Police Raid

Sergeant William Wigg with Constables Rogers and Sexsmith raided a house at 413 Bethune street where it is alleged four men were engaged in a poker game. The four were arrested, and this morning in city court before Magistrate O. A. Langley, K.C., Steven Melch, was charged with keeping a disorderly house. He pleaded not guilty and was remanded until next Friday on $200 bail.

Three charged with being found in pleaded not guilty, and were remanded until the same day next week.

Acting Crown Atorney, F. D. Kerr K.C., asked permission to withdraw a charge of operating a car while his license was suspended against Don. McNaughton, and consent was given. The same charge will be laid again under the amendments to the Criminal Code.

Edmond Quinlan, Oxford street, came before the Magistrate on a charge of vagrancy to which he had previously pleaded guilty. He wished to change his plea to not guilty, but was remanded for another week.

"I've never been guilty of vagrancy, I've often pleaded guilty just to satisfy the Chief. He has been trying to scare me into pleading guilty to this charge," said the prisoner. "Why should I lay up in the county can when I'm not guilty."

Chief Newhall explained that several complaints had been made to the police that Quinlan was abusing his aged mother, and he added the man was arrested and efforts are being made to have him admitted to an institution where he may be given proper treatment for his condition. Magistrate Langley, granted the remand until such arrangements may be made.

Produce Market Is Held At McCracken's

It is a far throw from the days when cottagers on the Kawartha lakes had to transport all their provisions for their summer stay in the north. That today no cottager needs bring anything but his clothing and bedding, was shown on Friday when farmers for miles around attended the last "Farmers' Market" of the current season at McCracken's Landing.

Every Tuesday and Friday during summer months these farmers have travelled early to the market, set their baskets of fruit and vegetables in the sun and waited for their customers to arrive. And come they did—by speedboat and cruiser, by outboard and rowboat. They came from the myriad islands of Stoney Lake, all in holiday garb, the most cosmopolitan clientele any produce marketer could imagine. In winter months they were used to marketing in a hundred different cities of Ontario and the United States.

Market day is a social affair at McCracken's Landing. It is a gathering place for all one's friends and many a cottager makes the trip regardless of whether she needs provisions, because there she will see all her friends and exchange news with them.

Nearly all the farmers selling eggs, butter, vegetables, table cream, fruits, come from the district at hand, but one on Friday had travelled all the way from Norwood. Butcher shops in Peterborough and other centres send trucks to the Landing and do a thriving business.

Those butchers and farmers have certainly changed conditions in the Kawarthas. One farmer said Friday that a cottager had told him he would not stay the summer were it not for the twice weekly market. And all week long provision boats cruise through the waters of Stoney Lake carrying fresh vegetables, canned goods, meats. No cottager need go without any food he is accustomed to when he holidays in the Kawarthas these times.

MORE ABOUT—

Plane Industry

(Continued from Page 1)

survey by the Air Mission headed by Sir Hardman Lever.

At first motors will be brought in from the United Kingdom, and it is anticipated that the complete bombers will be flown back to Britain when completed.

It was announced in Montreal that the new company, to be formed immediately with a capitalization of about $1,250,000, would be headed by Paul F. Sise of Montreal, president of the Northern Electric Company.

250 Million in Orders.

Victor M. Drury, president of the plane-making Canadian Car and Foundry Company who is on the proposed slate of directors for the new company, said an estimate could not yet be made as to the amount of the original orders.

It has been reported unofficially that value of the complete orders might reach a total of $250,000,000.

Work on establishment of the plants and obtaining machinery will be started shortly, but it is believed a considerable time will elapse before actual manufacturing begins. Officials of the new company will visit London within a few weeks to complete the financial arrangements. Financing of the central company will be carried out by the companies involved in co-operation with the banks and no public issue of stock will be made.

Two Seriously Hurt

HARROWSMITH, Ont., Sept. 3.—(CP).—Two Kingston men were seriously injured in a crash between a Canadian National Railways train and an automobile in which they were riding at Harrowsmith today.

They were removed to the Kingston General Hospital.

The injured men are John A. Vanalstyne, 25, and Robert Williams, 23. They were conscious when they arrived at the hospital.

The car the men were riding in only suffered slight damage.

Brook Trout

Closely guarded is the location of the stream where these brook trout were caught. Eddie Rosenthal, seen here with his catch, says they were all taken from water not ten miles from Peterborough but he won't tell in which direction. Largest one caught weighs two and a half pounds.

(Examiner Staff Photo.)

But Three Days Left For Straw Hats As Labor Day Deadline Nears

(By the Canadian Press.)

Straw hats have three more days of unimperilled existence and school children four of holidays. Monday is Labor Day when Canada celebrates, and after that the straw hat wearer constitutes a potential target for anything. The trek back to school begins on Tuesday.

Meantime, Canadians concentrated to-day on celebrating the long week-end—last of the summer season. It's a time for closing summer homes, plodding back to cities, and thinking of football.

Officially, Labor Day is just what it says—a holiday for labor that was won by years of agitation. But everybody has taken over the occasion and from coast to coast appropriate celebrations have been arranged. Labor will parade and listen to speeches, with perhaps the largest gathering being Toronto's labor parade to the Canadian National Exhibition. More than 10,000 persons are expected to participate.

Monday's celebration will be the 45th in Canada and the United States. Agitation for a legal holiday on the continent was started 56 years ago by the Knights of Labor and other unions. The Knights passed from existence in 184, but the demand in Canada for a labor holiday was almost a political issue. That year the United States Congress provided a Labor Day for Americans.

Canadian Premier Acts.

Sir John Thomson, then Canadian Prime Minister, introduced a similar measure in the House of Commons. It named September 1 as the annual statutory Labor Day and was subsequently passed. Later, the holiday was fixed for the first Monday in September.

The Maritimes will have appropriate celebrations. Trade unions will parade in Quebec and Montreal. Ottawa will observe the day with a sports program and speeches.

Hamilton will have two Labor Day celebrations. The District Trades and Labor Council will hold a lengthy sports program. The rival organization, formed when Hamilton's trade council split, will hold a separate program under leadership of Controller Sam Lawrence.

Elsewhere in Ontario, there will be celebrations at North Bay, Welland and St. Thomas. Windsor has no special celebration listed but the Gold Cup powerboat races in the Detroit River will attract thousands from both sides of the border. Winnipeg has no parade scheduled but there will be celebrations there and in nearby St. Boniface to honor La Verendrye, famous French explorer.

Sidney Back Rewed

NEW YORK, Sept. 2 (A.P.). — Sylvia Sidney, the movie actress, and her new husband, Luther Adler, returned from England yesterday on the liner Champlain. They were married three weeks ago in London, where Adler was playing in "Golden Boy." Sylvia Sidney will stay here for the filming of the Works Progress Administration theatre show, "One Third of a Nation." She is the former wife of Bennett Cerf, publisher.

HUNTING WILD BOARS

To eradicate wild boars, which have become a pest, raiding potato fields in herds and rooting up the plants with their tusks, people near Lake Naklo, Poland, have organized a monster hunting band.

Soccer Results

English League—Div. 1

Aston Villa 0, Derby County 1.
Charlton Athletic 2, Leeds Unit. 1.
Chelsea 3, Leicester City 0.
Everton 2, Brentford 1.
Huddersfield Town 1, Arsenal 1.
Manchester U. 4, Birmingham 1.
Portsmouth 2, Bolton Wanders 1.
Preston North End 1, Liverpool 0.
Stoke City 1, Middlesbrough 3.
Sunderland 1, Grimsby Town 1.
Wolverhampton W. 1, Blackpool 1.

English League—Div. II

Bradford 4, Manchester City 2.
Burnley 2, Notts Forest 1.
Bury 5, Southampton 2.
Chesterfield 0, Blckburn Rovers 2.
Luton Town 2, Norwich City 1.
Plymouth Arg. 2, W. Brom. Al. 1.
Sheffield U. 0, Newcastle U. 0.
Swansea Town 1, Millwall 1.
Tottenham H. 2, Coventry C. 1.
Tranmere Rovers 0, Fulham 1.
West Ham U. Sheffield Wed. 3.

Division III—Northern Section

Accrington Stanley 1, New Brighton 2.
Barnsley 1, Halifac Town 0.
Darlington 2, Carlisle United 1.
Gateshead 0, Southport 0.
Hartlepools United 0, Crewe Alexandra 1.
Hull City 3, Bradford City 2.
Lincoln City 0, Chester 3.
Rochdale 1, Oldham Athletic 2.
Stockport County 3, Barrow 1.
Wrexham 3, Doncaster Rovers 0.
York City 0 Rotherham United 1.

Div. III—Southern Section

Aldershot 1, Swindon Town 0.
Bristol City 5, Port Vale 1.
Crystal Palace 2, Watford 0.
Exeter City 3, Ipswick Town 0.
Mansfield Town 4, Brighton 2.
Newport County 3, Cardiff City 0.
Notts County 5, Torquay U. 1.
Queens Park R. 1, Bristol Rovers 1.
Southend United 2, Reading 0.
Walsall 1, Bournemouth 2.

Scottish League—Div. II.

Brechin City 1, Airdrieonians 1.
Dundee United 1, Alloa 0.
Dunfermline Ath. 4, Dundee 1.
East Stirling 5, St. Bernards 2.
Edinburgh City 0, Cowdenbeath 4.
Forfar Athletic 1, East Fife 4.
Leith Athletic 1, Dumbarton 2.
Morton 4, King's Park 1.
Stenhousemuir 3, Montrose 2.

Scottish League—Div. 1

Aberdeen 0, Motherwell 0.
Albion Rovers 3, Patrick Thistle 3.
Clyde 3, Hibernians 0.
Hamilton Acad. 4, Third Lanark 3.
Hearts 1, Celtic 5.
Kilmarnock 1, St. Johnstone 0.
Queen of South 1, St. Miren 0.
Queen's Park 1, Arbroath 0.
Raith Rovers 0, Falkirk 1.
Rangers 4, Ayr United 1.

IRISH FOOTBALL LEAGUE

Derby City 5, Distillery 0.
Ballymena United 1, Ards 1.
Cliftonville 2, Glenavon 3.
Belfast Celtic 6, Larne 1.
Bangor 0, Coleraine 0.
Portadown 3, Glentoran 1.
Newry Town 1 Linfield 0.

Message Of Death

PONTIAC, Mich., Sept. 2—(CP)—A "writing" spiders of the type which came into prominence a couple of years ago, wove a message of death at the home of Russel Gortner here. The spider spinning a web on a rose bush, finished the words, "kill my—," but failed to complet the sentence. The design was nine inches long and a quarter-inch wide, Gortner said.

Cheese Quotes Produce and Livestock

WINNIPEG GRAIN

WINNIPEG, Sept. 3 (C.P.). — Winnipeg wheat futures sagged late yesterday for the fifth consecutive session and again made new lows for five years. Dealings were dull and volume of business small.

At the final bell futures were ⅝ to ¾ cent down, October 60¾, November 60½, December 59, and May 63¼ to ⅝.

Canadian export sales were estimated at 300,000 bushels, including stocks out of Vancouver. Export orders were below those of yesterday and there appeared to be little inducement to stir outside buyers.

Silling, believed largely hedging sales, increased slightly in late trading. Intermarket spreading and other dealings were drab.

Yesterday's Quotations

Futures:

Wheat—	Open	High	Low	Close	Prev Close
Oct.	60½	61	59⅞	60⅝	60¾
Nov.	61	61½	60¼	60½	61
Dec.	60	60¾	59⅜	59⅝	60¼
May	63⅞	64½	63⅛	63¼	63⅞
Oats—					
Oct.	28¾	28⅞	28¾	28¾	28¾
Dec.	27½	27½	27¼	27⅜	27⅜
May	28⅛	....	....	29⅛	29⅛

MONTREAL FLOUR AND FEED

Cash grain: No. 1 Northern wheat, 70¾c; No. 2, 68¾c; No. 3, 66¾c; No. 3 C.W. oats, 36¼cb; No. 1 feed 35¼cb; No. 3 C.W. barley, 43⅞c; per bushel basis track, Montreal ex-store corn being "in bond."

Spring wheat flour—First patents, $5.35; second patents, $4.85; bakers' patents, $4.65; per barrel, in 98-lb jute bags, delivered Montreal freight points.

Winter wheat flour — Choice grades in carlots, per barrel, new, to arrive $3.00 to $3.05; choice grades in broken lots, per barrel, new, to arrive, $3.10 to $3.15.

White corn flour.—Per barrel, in jute bags, delivered to the trade, in carlots, $4.50; in broken lots, $4.70.

Millfeed. — Bran, $19.25; shorts, $21.25; middlings, $27.25; per ton, carlot quantities, delivered in Montreal freight points.

Brewers' dried grain, wholesale, $20 per ton; retail, $22 per ton.

Rolled oats, bag of 80 lbs., delivered to the trade, $2.70, which includes sales tax.

Baled Hay—Extra No. 2 timothy, $10.50; No. 2 timothy, $10; No. 3 timothy, $8.50 per ton f.o.b. Montreal.

MONTREAL PRODUCE

Top grade eggs soared 1c to 1¼c Friday on open produce markets, according to Dominion Department of Agriculture reports. Medium grades, however, were slightly easier. Butter and cheese markets were quiet and steady, with prices practically unchanged.

Creamery butter prints to retail dealers sold for 24¾c to 25c and creamery solids for 24¼c to 24½c. Western butter delivered here was offered at 24c. Quebec No. 1 pasteurized butter in a wholesale jobbing way was 23¾c. Receipts: 1,993 boxes, including 1,308 for export.

Cheese sold at 14½c to 14¾c a pound for Ontario white, 14¼c to 14⅝c for Ontario colored, 14c for Quebec white and 14¼c for Quebec colored. Receipts: 3,231 boxes, including 1,806 for export.

Graded egg shipments in used free cases sold at 34½c to 35c a dozen for A-large, 33c to 33½c for A-medium, 24c to 25c for B, and 20½c to 21c for C. Receipts: 711 boxes.

Potatoes, Quebec No. 1 80's, 55c to 60c; Quebec No. 2 80's, 30c to 40c.

TORONTO FRUIT AND VEGETABLES

Wholesale prices on fruit and vegetables were unchanged to-day.

TORONTO CHEESE

Wholesale cheese prices were steady to-day with dealers buying large, colored, paraffined and government grades at 14¼c.

Wholesalers offered cheese to retailers at the following unchanged prices: New large, 16; twins, 16¼; triplets, 16½; old large, 21; medium, 20.

TORONTO PRODUCE

Wholesale prices (United Farmers' Co-operative Co.) to-day were:

Eggs—Doz.: grade A, large, 30c; grade A, medium, 29c; pullets, 22c; grade B, 21c; grade C, 18c.

Churning cream—No. 1, 23c lb.; No. 2, 21c lb.

Butter—Lb.: No. 1 solids, 23¾c; No. 2 solids, 22¾c; No. 1 prints, 24¾c; No. 2 prints, 23¾c.

Potatoes—Bag, f.o.b. in Toronto, New Ontario, 60c.

Mill feed—Bran, 19c; shorts, 11c; middlings, 27c.

TORONTO POULTRY

Wholesale poultry prices were unchanged to-day.

ONTARIO GRAIN

Approximate prices track shipping point—Wheat, 53c to 54c; oats, 24c to 25c; barley, 32c to 34c; corn, 60c to 65c; rye, 35c to 38c; malting barley, 45c to 46c; milling oats, 25c to 27c.

MONTREAL FLOUR AND FEED

Cash grain: No. 1 Northern wheat, 70¾c; No. 2 Northern wheat, 68¾c; No. 3 Northern wheat, 66¾c; No. 3 C.W. oats, 36¼cb; No. 1 feed, 35¼cb; No. 3 C.W. barley, 43; per bushel basis track, Montreal ex-store corn being "in bond."

Spring wheat flour—First patents, $5.35; second patents, $4.85; bakers' patents, $4.65; per barrel in 98-lb. jute bags, delivered Montreal freight points.

Winter wheat flour: Choice grades in carlots, per barrel, new, to arrive, $3 to $3.05; choice grades in broken lots per barrel, new to arrive, $3.10 to $3.15; white corn flour, per barrel in jute bags, delivered to the trade, in carlots, $4.50, in broken lots $4.70.

Millfeed: Bran, $19.25; shorts, $21.25; middlings, $27.25; per ton, carlot quantities, delivered in Montreal freight points.

Brewers' dried grain, wholesale, $20 per ton; retail, $22 per ton.

Rolled oats, bag of 80 lbs., delivered to the trade, $2.70; which includes sales tax.

Baled hay: Extra No. 2 timothy, $10.50; No. 2 timothy, $10; No. 3 timothy, $8.50; per ton f.o.b. Montreal.

TORONTO FEED PRICES

Following are approximate prices quoted for feed, in ton lots, parked in bags, delivered f.o.b. Toronto: Bran, $19; shorts, $21; middlings, $27; corn, $34; flax, $73; cottonseed meal, $37; linseed oil cakes, $46; tankage, $50; salt in blocks, 50 lbs., 50c; molasses, barrel, 20c per gallon.

MARKET QUOTATIONS

Quotations Complete To Closing Time

Toronto Stocks

Leeming and Leeming

	High	Low	Close
Abitibi	3⅛	3	3
Abitibi Pref	23¼	23	23¼
Beauharnois	3	—	—
Bell Tel	164	163½	163½
Brazilian	11⅛	11	11⅛
Brews and Dist	5-5¾		—
Brew Corp	150-160		—
Brew Corp Pref	18¾-21		—
Bakeries	13½-15		—
B.A. Oil	21	20⅞	20⅞
B.C. Power A	29-30½		—
Build Prods	52-56		—
Burt F N	22	21	21
Can Bud	4⅛-5		—
Can Bread	4½-5½		—
Can Cement	9¼	9	9
Can Car and F	15⅝-16¼		—
Can Dredge	20-25		—
Can Malting	31½	31	31
Can Pacific	6¼	6⅛	6⅛
Can Alc A	2½-2¾		—
Can Alc B	2½-3		—
Can Oil	12-14		—
Cockshutt	9¾-10⅛		—
Con Smelt	57½	56	57½
Can Canners	5-6		—
Dom Bridge	33-34½		—
Dis Seagrams	16	15⅞	16
Dom. Stores	4⅜	—	—
Ford A	20⅜	20⅝	20⅜
Fany Farmer	19½	—	—
Con Gas	178-180		—
Gyp L and A	5⅞	5⅝	5⅞
Gen Electric	170-225		—
Gen Steel W	8	7⅞	8
Ham Bridge	7⅝-8¼		—
Honey Dew	30-55		—
Imp Tobacco	15¼-15⅝		—
Imp Oil	16⅞	16¾	16¾
Int Pete	26¼	26	26⅛
Int Util A	7-9¾		—
Int Util B	60-80		—
Laura Sec	61-64½		—
Loblaws	23¼	23	23
McC Front	10¼	10	10¼
Mont L H & P	29¾-31		—
Massey-Harris	7¼-7½		—
Mas-Har Prfd	52½-55½		—
Nickel	49¼	48⅝	48⅝
Page Hersey	90-95		—
Press Metals	19-23		—
Rogers Maj	3½-4		—
Stan Paving	2¾-3¼		—
Shawinigan	20¼-21		—
Steel of Can	67-68½		—
C Vinegars	16	—	—
C Wineries	3½-3½		—
Westons	12-12¼		—
Walkerville Brew	1½-2¼		—
Walkers	42½	42¼	42½
Walkers Prfd	19¼	19½	19¼

New York Stocks

Biggar and Crawford

	High	Low	Close
Amer. Can.	99	—	—
American Smelting	49	48⅝	49
Amer. Rad. & S.S.	16¼	16	16¼
Amer. Tel. & Tel.	144½	144	144½
Amer. Rolling Mills	18⅞	18⅜	18⅝
Anaconda Copper	35	34⅜	34⅜
Balt. & Ohio	8	7⅜	8
Bendix Avn.	23⅜	23	23⅛
Bethlehem Steel	59⅜	58¾	59⅜
Briggs	36¼	36	36
Chrysler	75¼	74½	74⅞
Columbus Gas	6⅜	—	—
⅝9⅝ ⅝9⅝ LC		Cons. Gas	
Dupont	133⅞	—	—
El. Bond & Share	7½	—	—
Gen. Electric	42⅛	42¼	42¼
Gen. Motors	48⅞	48½	48⅝
Goodyear	28⅞	28⅝	28⅝
Int. Harvester	62½	61⅞	62
Inter. Nnckel	49¼	48½	48½
Johns-Manville	96¼	—	—
Mont. Ward	48	47⅞	47⅞
Nash Motors	10¼	—	—
N. Y. Central	18½	18⅛	18¼
North American	20	—	—
Penn. Ry	19⅝	19¼	19½
Radio Corp.	7⅝	7½	7⅝
Standard Brands	7⅞	7⅜	7⅜
Std. Oil of N. J.	54½	—	—
Studebaker	8¼	—	—
South Pacific	18⅜	18¼	18¼
Timken Roll. B.	50	—	—
U. S. Steel	60	59¼	60
Westinghouse	103¾	103½	103¼
Yellow Cab	19¾	19½	19½

Toronto Mining

Biggar and Crawford

	High.	Low.	Close
Aldermac	45	44	45
Amm	9⅛	9¼	9⅛
Augite	25½-27		—
Arntfield	15	—	—
Buffalo Ank	15⅛-15½		—
Beatty	122	120	120
Bidgood	30½	30	30¼
Base Metals	28½-30		—
Bankfield	53½-55		—
Bralorne	930-950		—
Bobjo	10-11		—
Bunker Hill	9½	—	—
Brown Oil	29-30		—
Chesterville	100-103		—
Calgary E	215	210	215
Coniarium	129-134		—
Central Pat	243	242	242
Coast Cop	250-310		—
Can Malartic	92-93		—
Chromium	55-65		—
Castle	88-95		—
Dome	33¾	33	33
Eldorado	228	224	224
East Mal	217	212	216
Falconbridge	550	—	—
Francoeur	30-31		—
Gods Lake	43-46		—
Gunnar	60B	—	—
Goldale	22-24½		—
Gillies	13½	12	13
Home Oil	110	—	—
Hard Rock	210-213		—
Harker	9½	—	—
Hollinger	15-15¼		—
Hudson Bay	29¼-30		—
Howey	25-27		—
Jacola	15	14½	14½
Jellicoe	41	40	41
Kirkland Lk	120	116	117
Kirkland Hud	56-70		—
Kerr A	190	186	190
Little L Lac	300	—	—
Leitch	78	77	78
Lakeshore	52	—51⅝	51⅝
Noranda	72½	72	72½
Moneta	154	153	154
Madsen	41-45		—
McIntyre	47¼	—	—
Macassa	500	495	500
MacLeod	350	340	345
Mining Corp	224	—	—
McKenzie	118	112	117
McWatters	57-63		—
Naybob	50	49	49
O'Brien	325	—	—
Oro Plata	53	—	—
Okalta	119	—	—
Omega	51-55		—
Payore	13	—	—
Paymaster	44	43	43
Preston	151	148	151
Pickel Crow	510	—	—
Perron	137	136	137
Pioneer	291	—	—
Powel	235	234	235
Pend Oreille	175	—	—
Premier	230	—	—
Read Auth	256B	—	—
Pamour	435	—	—
Reno	39	—	—
Sherritt	117	115	117
Siscoe	204	200	200
San-Antonio	123-125		—
Sudbury Bas	240-265		—
Sullivan	98-100		—
Sylvanite	320	—	—
Sladen	89	—	—
Stadacona	47	46	46½
Toburn	190	—	—
Teck Hughes	480	—	—
Uchi	204	201	201
Ventures	520	510	510
Waite Amulet	590	575	580
Wright H	770	760	770
St. Anthony	11	—	—

Grain Quotations

Leeming and Leeming

CHICAGO	Sept.	Dec.	May
High	62⅝	64⅝	66
Low	62⅜	64	65¾
Close	62⅜	64	65¾

WINNIPEG	Oct.	Dec.	May
High	60⅝	59¾	63½
Low	59¾	59¾	63
Close	60	59⅝	63¼

Japs Land 5,000 On Yangtse Banks

SHANGHAI, Sept. 3.—(AP).—After a week of intense fighting 5,000 Japanese troops succeeded to-day in landing on the Yangtse river banks 90 miles downstream from Kiukiang.

They began immediately to concentrate on silencing Chinese shore batteries that have menaced Japanese warships and have helped stalemate the Japanese offensive in the Hankow area virtually since the Japanese occupation of Kiukiang July 26.

The Japanese reported they had "definitely broken" the outer defence of Hankow, provisional capital 135 miles north-west of Kiukiang, but categorical Chinese denials asserted counter-attacks had stopped the invaders.

Severe battles raged on the south bank of the Yangtse between Anking, capital of Anhwei province, and Kwelchih as the Japanese tried to wipe out resistance behind the main fronts.

Bombardments by planes and river ships aided the Japanese in making landings. The Chinese continued, however, to hold heights back of the river banks. Dispatches said casualties on both sides were heavy.

Sanguinary fighting continued in other sectors.

Ceylon has a plague of pariah dogs, which are spreading rabies.

Hog Quotations In Peterborough

SATURDAY, SEPTEMBER 3

Canada Packers quote:

Hogs — Live (delivered), $8.90; dressed weight, $11.75.

No. 1 sows, 3c off bacon prices.

Cream—No. 1 (off truck) 23c; No. 1 (delivered), 24c.

Special 2c per pound premium.

Butter — Prints No. 1, 25c; No. 2, 23½c; solids, No. 1, 24c; No. 2, 23c.

Eggs—Large, 27c; medium, 25c; B. grade, 20c; C grade, 18c.

Dealers Quote:

Grain prices (new crop). — Fall wheat, 50 to 55c; barley, 40 to 45c; rye, 35c; oats, 25 to 30c.

ORIGIN OF "TIMOTHY"

The kind of grass known as Timothy gets its name from a New Hampshire farmer, Timothy Hanson, who carried it from there and introduced it into other states, and which it has spread.

5½%

With Safety of Principal

CONTRACTS DISCOUNTS, Ltd., a company engaged in the commercial banking business, accepts amounts of $100 and upwards for investment.

GUARANTEES, insurance, and complete diversification afford ample protection.

Chambers Bros.

FISCAL AGENTS

45 Richmond St. West

TORONTO ONTARIO

Please Send Me Further Particulars

Name .....

Address .....

SERVICES IN PETERBOROUGH CHURCHES TO-MORROW

Biblical Thoughts For the Shut-Ins

By Rev. E. R. James, Toronto

WHAT DO I KNOW OF THE BIBLE?

THE FAITH OF A PATRIOT

I bought the field of Hanameel. —Jer. 32: 8.

The King of Babylon's army beseiged Jerusalem. Read this chapter with imagination and realise the courage of Jeremiah when he cried: "Thus saith the Lord: Behold, I give this city into the hands of the King of Babylon and he shall take it." No wonder Jeremiah was cast into prison.

Then read the drama of his purchase of the land from his cousin, Hanameel, land which was then occupied by the enemy. Why? "Thus saith the Lord of hosts, the God of Israel: Houses and fields and vineyards shall be possessed again in this land." But Hanameel clutches the money to his bosom. What good was the land to him? How human. Jeremiah gave his good money for it and the purchase was sealed and delivered. Seventy years later the prophecy was fulfilled.

Some three and a half centuries later, 217 B.C., Hannibal, the great Carthaginian general, is encamped before the city of Rome. He had done the impossible—crossed the Alps with an army and swept into Italy, defeated the picked Roman troops and now stood before the eternal city, expecting to capture it. Hannibal did not fear the Roman troops but the mind of the Roman, who was convinced that Hannibal could not capture Rome. This is what Livy says:

"Two other circumstances also, one inconsiderable, the other important, diminished his hopes. The important one was, that while he lay with his armed troops near the walls of the city, he was informed that troops had marched out of it with colours flying, as reinforcements for Spain. That of less importance was, that he was informed by one of the prisoners, that the very ground on which his camp stood was sold at this very time without any diminution in price. Indeed, so great an indignity and insult did it apear to him that a buyer should be found at Rome for the very soil which he held and possessed by right of conquest, that he immediately called a crier and ordered that the silversmiths' shops, which at that time stood round the Roman forum, should be put up for sale."—Livy Book 26, chap. 2.

You know Hannibal failed and fled into exile, and died by his own hand.

More than twenty-two centuries later came the Great War. France was over-run by German troops. In Sept., 1916, more than two years before the armistice, the following advertisement was inserted in the Paris edition of the New York Herald:

BATTLEFIELD FOR SALE

FOR SALE, piece of land of ten hectares, over twenty acres, furrowed with German and British trenches, right on the Somme battle centre, north of the Bois de Foureaux.

10, Rue St. Louis, Amiens.

We are living in dark days. Fearful forces are arrayed against the liberties and ideals for which our forefathers paid a great price. The spiritual values of truth, uprightness and righteous dealings are at stake. Have you faith in the future?

God is in the Heavens, God is righteous and will in His own good time bring peace and quietness to this weary world.

Perhaps you may be moved to offer this prayer:

Almighty God, from whom all thoughts of truth and peace proceed; kindle we pray Thee, in the hearts of all men the true love of peace; and guide with Thy pure and peaceable wisdom those who take counsel for the nations of the earth; that in tranquility thy kingdom may go forward, till the earth is filled with the knowledge of thy love; through Jesus Christ Our Lord.

In quietness and confidence shall be your strength.

The Human Side of the News

By EDWIN C. HILL

The diamond moguls—the great diamond combine of South Africa—complain that they can't sell enough of the precious things. One of their harrying problems is to hold down production because, if ever they loosed their grip, diamonds would be as common as glass.

Out of that situation flashes a remarkable story. A few years ago a South African named Merensky, who had been hunting for diamonds the greater part of his life became convinced that the Orange river, which spills into the South Atlantic ocean off southwest Africa, was carrying down diamonds from some unknown source and throwing them into the sea, and that the sea was washing them back again on the coast.

Merensky organized an expedition and set out across the Kalahari desert—the Great Thirst, they call it—until he came to the sand dunes and salt lagoons of the desolate coastal region. There were no other human beings, white or black, within hundreds of miles. Continual sandstorms blew. Water was so scarce that death by thirst was a constant menace. But Merensky's idea drove him on.

Beach Made of Diamonds

He started exploring the desolate bays along the coast near the Orange river estuary. He found a place called Alexandra bay and took a bucketful of sand and pebbles out of it. Then he washed the contents. And they weren't ordinary pebbles. They were diamonds. That one bucketful was worth $25,000. The beach itself was made not of sand but of diamonds. Merensky made his way back to Johannsburg and proved his claim. But he didn't work it. The diamond combine bought him out for a fabulous sum. The cheque is said to have been about $10,000,0000.

Just about that time one man had a bright idea about Alexandra bay. He applied for permission to start a fish-canning factory nearby. The permission was granted. A factory was put up and the trawlers started working. When a few months later the factory was found to be disused and rusting, inquiries were made. It was found that the trawlers were still working. And they weren't catching fish. They were hauling up gravel from the seabed. That gravel was full of diamonds. The seabed was covered with them.

Now you can't get near Alexandra bay. Electric wire fences encircle it. A big force of armed police patrol is constantly. At night powerful searchlights sweep over it. Some of the surface is being covered in by concrete. Soon all of it will be under concrete. No diamonds are taken from it. The reason is that the moguls can't sell enough diamonds. Such an immense quantity let loose on the market would make diamonds almost as cheap as glass. So the diamonds must wait until the distant day when the world can absorb them at a proper price.

Mines Near Ancient City

Simultaneously comes the news that the legendary gold mines of King Solomon—the gold with which he built his temple—have been rediscovered in the jungles of Rhodesia, near the ruins of what once must have been the great city of Zimbabwe, and exactly where the late John Hays Hammond, famous mining engineer, once told this writer they were located.

John Hays Hammond was a friend of H. Rider Haggard, author of "King Solomon's Mines," and had it from Haggard himself that the tale was not all fcition, but had actually a basis of fact. Much later, in company with Cecil Rhodes, on a gold-prospecting tour, Hammond visited Rhodesia and located to his own satisfaction the site of Solomon's gold.

Now the experts have confirmed Haggard and Hammond. They believe that Zimbabwe was the capital of the ancient empire of Ophir mentioned in the Bible. It was the place where King Solomon's gold came from. They have now found near the ruins the remains of ancient gold mines.

The discovery means that these minest must have been the long-lost legendary King Solomon's mines. If that is so, geogolists believe that somewhere near Zimbabwe there must be another great gold reef like the Witwaters-Rand, where the gold comes from now.

Expeditions are being organized to search for it. If it is found one can hardly realize what it will add to the wealth of the world and how much, indeed, it will add to the power and stability of Great Britain.

Where the diamonds come from This is a view looking down into the Premier Diamond Mine, largest open mine in the world, located near Pretoria, South Africa Diamond magnates must hold down the production of their product to maintain a good price level.

Chest Shut 200 Years Auctions For $260

ABERDEEN, Scotland, Sept. 3.—(CP Cable).—The mystery of the contents of an iron Dutch chest that has lain unoppened for 200 years in Gordon Castle, Fochabers, Morayshire, may soon be solved.

The chest was sold with other antiques yesterday. J. Ducart, Perth dealer, paid £25 for it. He said it might be opened in a few days. Something rolls around inside when the chest is moved, he added.

It was found in the River Spey in 1746, near the spot where the Duke of Cumberland's army crossed the river enroute to the Battle of Culloden.

The Golden Text

1 Samuel 7:3—"Prepare your hearts unto the Lord, and serve him only."

Samuel—Spiritual Revival

"BRASS TACKS" ON THE SUNDAY SCHOOL LESSON

(The International Uniform Lesson on the above topic for Sept. 4 is I Samuel 7:1-17, the Golden Text being 7:3, "Prepare your hearts unto the Lord, and serve him only.")

By DR. ALVIN E. BELL

OF NO MAN in the Old Testament can it be said more truthfully than of Samuel that "he wore the white flower of a blameless life." Of his unselfish life the people to whom he had been a life-long blessing said, "Thou, hast not defrauded us, nor oppressed us, neither hast thou taken ought of any man's hand."

A Call to Repentance

Samuel challenged the people to bring about a genuine change of their hearts as a requisite to God's bringing about a change of their outer circumstances. He pointed out the way of repentance as the way of recovery, saying, "If ye do return unto the Lord with all your hearts, then put away the strange gods from among you, and prepare your hearts unto the Lord, and serve him only and he will deliver you out of the hand of the Philistines." It was a period of great national depression and distress which invited the attack of the nation's enemies. For their defense Samuel urged them to rearm themselves spiritually, with the result that the people came in penitence and the self-discipline of fasting, crying, "We have sinned against the Lord." To Samuel they appealed, "Cease not to cry unto the Lord our God for us, that he will save up." This was all God was waiting for: "Samuel cried unto the Lord for Israel; and the Lord heard him."

And a study of America's spiritual revival, and the way they have prepared the way for the return of prosperity after depression reveals the same definite relation of cause and effect between a nation's spiritual and economic recovery. History has repeated itself so often in this matter that it is strange that a nation calling itself Christian, as we do, would not try it!

"Ebenezer"

When Samuel's method of recovery by way of revival had brought the nation deliverance he saw to it that the lessons of the depression period should not be forgotten: "Then Samuel took a stone, and set it between Mizpeh and Shen and called the name of it Ebenezer saying, "Hitherto hath the Lord helped us." He did not vainly take to himself the credit for the change of the nation's condition as though he had planned it that way, but he gave the credit to Jehovah and to guarantee perpetual remembrance of this and gratitude for it he engraved in stone the acknowledgment of the nation's debt to God for blessings bestowed. The founders of our nation had much the same idea in mind for us when upon the recommendation of Benjamin Franklin, John Adams and Thomas Jefferson, they adopted as the Great Seal of the United States a pyramid surmounted by the all-seeing eye of him whom they regarded as having prospered their undertakings, for the words over the eye read "Annuit Coeptis," which is but another way of saying, "Hitherto hath the Lord helped us."

Cathedral Musings

We see that the teachings of the various scriptures of the world, in respect to their spiritual significance, are largely couched in symbolical language. Many, who are bibliolaters, will dispute this but none the less it is so. The reason for the use of symbolism is not only to preserve the inner mysteries from those who are not yet ready to receive them but also, and more important, because there is not nor can there ever be, any basis of comparison between things spiritual and things material. Hence direct description is impossible. Not until the spiritual faculties within the individual are awakened and he has perceived within himself, the Truth of the Spirit, has he anything upon which to base his understanding. As St. Paul said, spiritual things can only be spiritually discerned. Even our Lord found it impossible to convey in direct language anything of the spiritual world. He spoke much of the kingdom of Heaven. He likened it to this and to that, but apart from implying that it is a condition already existing within us, needing only for us to become aware of. He said nothing whatever definite in regard to it. This, not because He did not know within Himself, but because those to whom He was speaking, not having experienced the condition themselves would not have understood had He spoken otherwise. There is a very real danger in ignoring this use of analogy and symbolism, in that to read without regard to aught but the literal text, is to get entangled in a lot of materialistic conceptions of That which is altogether opposed to materialism in any shape or form. In this respect, it is easy to see how the letter kills the inner truth. And here we can perceive the benefit of the study of other scriptures beside our own, for their truths are clothed in other forms and the fact that these are foreign to our mental habits sometimes helps us to more clearly see what they are intended to convey. St. Paul told the Athenians that they were too religious, in that they had a multitude of conceptions of God. It is quite possible that much the same thing applies to us, for many are more concerned with what may be termed the correct "idea" of God than with the true inner fundamentals of His Truth.

LACTANTIUS II.
Rosicrucian Order,
San Jose, Calif.

Named Governor

MOSCOW, Sept. 2. — (AP) — The Comsomol Pravda, organ of the Soviet Russian Young Communist League, announced to-day that an Eskimo named Taian — mighty hunter—had been named Governor of Wrangel Island in the Arctic.

Taian killed 29 female bears with cubs in a single season, and reorganized fox hunting on Wrangel Island so that 416 blue foxes were trapped in one winter.

TRENT RIVER

Mrs. Claud Hawley and daughter Patricia, of Toronto, are holidaying at Rio Vista.

Mr. and Mrs. Stanley Neale and son have left for Dundas after holidaying at their cottage.

Mrs. D. Innis and sons of Campbellford have been visitors at the home of the former's parents, Mr. and Mrs. George Ellis.

Mr. Carl Ellis has returned from Bancroft where he was employed.

Miss Glenna Brown is spending a few holidays with her grandmother, Mrs. J. Hendren at Norwood.

A get-together of relatives was held at "Restholme", the summer home of Rev. J. E. and Mrs. Glover, of Claremont, previous to their departure for their home. A delightful time was spent, fishing, boating and social intercourse. Well-filled baskets were brought by the guests, and contained tempting things good to eat. Among those in attendance were: Rev. J. E. and Mrs. Glover and daughter Helen, Miss Hosie of Claremont, Mr. and Mrs. Bert Ritz of New York, Mr. and Mrs. Stanley F. Robins of Lindsay, Mrs. John Black of Peterborough, Mrs. F. J. Stewart of Norwood, Mrs. Willon Wildman of Toronto, Miss Annie McIntyre of Perth, Mr. and Mrs. Stanley Richardson, Mr. Fred Richardson of Lakefield, Mr. and Mrs. G. A. Hamblin of Norwood.

Mesrs. George Sabohia and Jim Bonharm of Weirton, West Virginia, have been guests for a week at the Sedgwick House.

Miss Lila Engisch, of Norwood, is a visitor with Mr. and Mrs. Thomas K. Thompson and family.

Week-end visitors at Killarney were the Misses Mary Hayes and Frances Morgan, of Toronto.

Mrs. John H. Scott attended the funeral of her sister, the late Mrs. Barrons, of Marmora, Wednesday afternoon.

A National Message

By the late Wm. Pascoe Goard, LL.D., F.R.G.S., F.R.E.S.

(Continued from last week)

The heathen for thine inheritance —Psalm II. No economic competition . . . Return to another thought for a moment, and visualize the Anglo-Saxon world purged of economic competition. There are the beginnings of such a condition of things between the states of the U.S.A.; the Provinces of Canada; the States of Australia; and so on. There is something of internal freedom from economic strife in these great countries; the idea has not yet been realized fully in any one of them. But it has made a start. At least there is free movement of people and goods between the various parts of each country.

Yet the desire to fight in the worlds markets for money gain is still with us in part. This will be purged away within the various parts of the several nations of the Commonworth. But it will also soon be purged away as between all the countries of the world.

"Money" and "price" are taboo in the Kingdom of God. The "Satanic mills" of which Blake wrote in his Jerusalem hymn will be a thing of the past. Production for use, not production for profit will be the order of the day.

National contribution . . . Each country will decide, according to the genius of its people, as to what its own industrial activity shall be. Each people will seek to express its own ideals by the work of its own hands, as far as interior affairs are concerned.

But each country will make its contribution to the general wealth of the world from season to season, and from year to year. The nations will vie with each other in making the contribution to the general wealth worthy of the nation which produces it, and which at the same time draws upon the wealth so contributed by other nations.

National expression . . . Within the various lands, the people dwelling in each will express themselves in architecture, city and country planning, in art, mechanics engineering, and in every way.

No visible line guarded by armed forces, will separate the nations from each other. Yet one will sense the crossing of the national boundaries by the diverse expression of selfhood the various people will have accomplished. Gothic architecture will stand out clearly defined as against Teutonic architecture, and so on.

Now the centre of all this great Commonwealth will be . . . ZION.

Zion. We need not at the moment concern ourselves with the geographical indication, although we agree that ultimately it will be Zion in Palestine. The point is, the centre of the world's administration will be the throne which God has set upon His holy hill of Zion. That is now a going concern. It isn't geographically restored as yet. That promised time is yet to come. t is the centre of the Kingdom over which Jesus Christ will personally rule later, but over which He reigns even now.

Visualize a world, this world indeed, so organized. From the Great Centre of all restored to its original position, the law will go forth to the ends of the earth; and it will be the glory of each people to carry that law to its highest point of efficient administration. This will not be from fear, but from a spirit of emulation, and because of the benefit it brings to all.

Travel....main lines of travel will be developed on a scale not yet glimpsed. On land, on sea, and in the air, the coming and going of the people will go forward like a perfect piece of machinery. Each person, and each public will be served, and will serve in this way.

Once each year the nation, as a nation, will go up to worship and fulfill its duties at the centre of things, and to enjoy its priveleges and honors.

Perhaps the 66 nations which have represented themselves at conferences during the last few years—66 at one time, 52 will remain as separate entities. This would seem to mean there would be a week for each nation to attend and serve at the centre.

Perhaps the amalgamations will reduce the number to 12 nations. So there would be a nation a month for such service, and a month each for such nation to enjoy its priveleges.

These attendances will, of course, be formal. There will be freedom of approach for all to the centre of the Kingdom, over which the Lord our King shall rule.

Each country will be ruled by its own real princes, and natural leaders. There will be nothing of one people ruling over other peoples. In the Kingdom of God will be found that equality which will balance the needs and happiness of the peoples. Princes of the Tribes; renowned of the congregation heads of the thousands of the nations; these will be the rulers of the peoples, under the Divne administration.

(The Heathen For An Inheritance —continued next week).

Enroute To Mexico

Leon Jouhaux, head of the French General Confederation of Labor, and foremost labor leader in France, is pictured as he arrived in New York, enroute to Mexico to attend labor conferences. He will also confer with President Franklin D. Roosevelt and John L. Lewis, chairman of the C.I.O. While Jouhaux was en route to America, Premier Edouard Daladier, of France, struck at the 40-hour week in that country and said that hours must be extended to keep factories running full time if France was to hold her own against other nations. Daladier's action caused two members to resign from the cabinet.

"Looking Back" On This Date

. . . By FRED WILLIAMS

Nowadays when an important job is given by a high official to one of his own family, we call it nepotism But it was apparently all right in "the olden days," because after Lord Elgin had accepted the office of Governor-General of Canada, in 1846, he had to select a military secretary. And on Sept. 3, 1846, he choose his own brother. It is true Colonel Bruce, who had occupied a similar office when Lord Elgin was governor of Jamaica, was a most capable official. He was of great assistance to our first constitutional governor, and he had to accept, for a time, a reduction in pay by coming to Canada. Still he was the governor's brother, and naturally there were people who protested.

Reading over the correspondence which preceded Elgin's acceptance of the governorship, which he did not want and which he was only persuaded to take by personal pressure from Queen Victoria (a mighty good thing for Canada) it is interesting to note that his chief objection was that absence from England might spoil his chances of public life in Britain. He was a Scottish peer and therefore eligible for election to the House of Commons, and had great political ambitions, which he did not wish to abandon. But, like the Great Earl Durham, his father-in-law who had the same objections, he subordinated them to public duty. True, he was given a tacit understanding that on completion of his task in Canada he would be created a peer of the United Kingdom and, therefore, a member of the House of Lords. This he became, sitting in the House of Lords, being a member of a British ministry and having a taste of political life "at home" before he continued his public service as special envoy to China and Japan, and eventually viceroy of India.

As has so often been the case, with other public men, Lord Elgin found himself so interested in his share of developing Canada that he never regreted his early abandonment of British politics to be the Great Conciliator of a divided Canada.

St. John's Church
Hunter Street West, opposite Queen.
Rector: Rev. Canon W. P. Robertson, B.A., B.D.
Assistant: Rev. R. T. F. Brain, L.Th
Organist: F. G. Mann, L.Mus.
12th SUNDAY AFTER TRINITY
8.30 A.M. . . . . Holy Communion.
11 A.M. . . . . Holy Communion (choral).
Preacher: Canon Robertson
7 P.M. . . . . Evensong
Preacher: Rev. R. T. F. Brain

ALL SAINTS'
SEPT. 4TH
8.30 A.M. . . . Holy Communion.
11 A.M. . Morning Prayer, Sunday School.
The Rector will preach.
7 P.M. . . . . Evening Prayer
Mr. T. N. Boddy will preach

MARK STREET
UNITED CHURCH
"House of Friendship"
REV. E. W. ROWLAND, Minister.
11 a.m.—Sunday School and Congregational Worship
Subject . . . . . "We Build"
7 p.m. . . . . Vesper Service
Minister in Charge of both Services
Harry Northrop, A.T.C.M., Organist and Musical Director.

Knox United Church
Rev. V. E. R. Zufelt, B.A., B.D., Minister.
W. R Potter, Organist
9.45 a.m.—SUNDAY SCHOOL.
11 a.m.—"THE ENVISAGED GOSPEL."
7 p.m.—"SINS DONE IN IGNORANCE"

ST. JAMES' UNITED CHURCH
9.45 a.m.—Sunday School and Brotherhood.
11 A.M. . . . . From Labor to Refreshment
7 P.M. . . . . Facing Life With Steady Eyes
Rev. Fred Craik Will Preach

UNION SERVICES OF
TRINITY AND ST. ANDREW'S
IN ST. ANDREW'S UNITED CHURCH
Rev. G. S. Easton, M.A., Minister-in-Charge
LABOR DAY MESSAGES
11.00 a.m.—Public Worship
Sermon—"A Plain Talk to Capital and Labor"
Duet . . . . . Mrs. R. Williamson, Mr. E. Humphage
Solo . . . . . Mr. Adam Hawley
7.30 p.m.—Evening Service
Sermon—"The Sacrament of Toil"
Solo . . . . . Mrs. R. Williamson, A.T.C.M.
Organist and Choir Director—R. B. Harle, L.L.C.M., A.T.C.L.

MURRAY STREET—GEORGE ST.
Minister Rev. Joseph H. Sutcliffe
Minister Rev. M. C. Parr
WORSHIP SERVICES
11 A.M. . . . . George St. United Church
7 P.M. . . . . Murray St. Baptist
Rev. M. C. Parr Will Preach
Union Prayer Service Wednesday 8 p.m., Murray St. Baptist Church
George Street Sunday School Will Meet at 10 A.M. in George Street Sunday School Hall

CHRISTIAN SCIENCE
183 CHARLOTTE STREET
All Are Cordially Invited to Attend
SUNDAY CHURCH SERVICE - 11.00 A.M.
Subject for Sunday, Sept. 4, 1938
"MAN"
Wednesday Evening Meetings are held at 8 o'clock, which include Testimonies of Healing through Christian Science.
FREE PUBLIC READING ROOM.

PARK STREET BAPTIST
Rev C. C. Boyter, B.Th., Pastor S. Northrop, A.T.C.M., Organist
10 A.M. . . . . Sunday School
11 a.m.—"Laborers Together With God"
7 p.m.—"The Victim of Tomorrow"
A Man's Job Is His Life Preserver

Full Gospel Pentecostal Church
Geo. A. Chambers, Pastor
11 a.m. and 7 p.m.—Evangelistic Services. See Page 7.

SEE SECOND FRONT For BETHANY GOSPEL TABERNACLE ANNOUNCEMENT

ST. PAUL'S PRESBYTERIAN
Minister: REV. A. T. BARR, B.D., Ph.D.
Deaconess: Miss Elizabeth Walker. Organist: Martin B Chenhall, A.R.C.O
11 a.m.—The Minister
SUBJECT "THE FISH AND THE STARS"
7 p.m.—The Minister
SUBJECT: "COMMUNISM IN THE CHURCH"
Sunday School during morning service.
Southend Sunday School 9.45 a.m.

Samuel—Spiritual Revival — ILLUSTRATED SUNDAY SCHOOL LESSON

By the Rev. Alvin E. Bell And Alfred J. Buescher

Scripture—I Samuel 7:1-17.

From a small child Samuel faithfully served God and his nation. God talked plainly with him, telling him his will for the nation.

Samuel sharply rebuked the people for their sin in forsaking Jehovah and serving false gods. "Return unto the Lord with all your hearts," he demanded.

The nation repented crying, "We have sinned against the Lord." In answer to Samuel's prayers for them. God gave them victory over the Philistines.

To remind the nation of their debt to God for his help, Samuel erected a stone which he called 'Ebenezer," meaning "Hitherto hath Jehovah helped us." (GOLDEN TEXT—1 Samuel 7:3)

The Examiner

The Peterborough Examiner, published each evening by Peterborough Examiner, Limited. Office: Hunter and Water Streets, Peterborough, Ont.

Subscription Rates: 15c per week in City of Peterborough delivered by carrier.; $6.00 per year by mail to outside points.

Members: Canadian Press; Audit Bureau of Circulation; Canadian Daily Newspaper Association; Empire Press Union; Ontario Provincial Dailies Association.

H. L. GARNER, Managing Director.
A. B. KENNEDY, Managing Editor.

TELEPHONE 1600.
Private Branch Exchange to All Departments.

SATURDAY, SEPTEMBER 3, 1938

Another Divided Family

Probably there always have been cases where families have been strangely placed, taken to pieces or made to fight their way against odds which seem hard. News travels quickly now; there is more of it readily available than ever before and that may be why we hear of so many of these cases.

Two boys, 17 and 14 years of age, brothers, were in court at Chatham, and that old charge of vagrancy was there to face them. When lads of that age are homeless and friendless we call them vagrants for the want of a better word. To be sure, they were without visible means of support, so that would make them vagrants according to the police blotter.

It appears the mother is a resident of United States, living in Detroit. She came to visit her boys a while ago but could not stay in this country. The boys were born in Canada, so they could not enter United States with their mother.

So that thing which we often enough refer to as the friendly international border becomes something like a barbed wire fence between this woman and her two boys—17 and 14. There may be much about the case we do not know, but it is plain the mother is in Detroit and the boys are wandering around classed as vagrants.

The law of humanity and the law of common sense would say that those three people ought to be united where they could try and fight the battle of existence together. But the man-made law of international boundaries decrees they shall go their separate ways with miles and a river in between.

Who Planned It?

The reports from Philadelphia telling of the investigation following the death of four prisoners who were roasted to death in a punishment cell where steam was turned on full add nothing by way of explanation for the devilish bit of work which was done in that prison.

It has been openly stated that there was knowledge in possession of officials that steam could be turned on in these tight-closed rooms and apparently for purposes of punishment. One of the points difficult to make clear is who gave authority to turn on that steam.

Back of that again is something of equal or even greater importance. Who planned the prison so that such use of steam heat would be possible? It is difficult to believe that any man with a balanced mind would have thought of such a scheme, and how it could have been accepted and passed by those responsible for the construction of the place is something which staggers understanding.

Deliberately planning and constructing rooms in which unruly prisoners could be virtually roasted to death is something which makes the horrors of war look polite in comparison.

Another Door Closed

There is something about the mind of a dictator which is not at all logical. One of the latest orders coming from Rome is that all Jews who have settled in Italy since January 1, 1919, must leave the country within six months. The decree applies even to Jews who have become Italian citizens because citizenship conferred since 1919 has been revoked.

Issuing a decree that the Jews must leave Italy inside of six months is one thing; suggesting to them where they shall go is quite another.

Italy has been expanding her territory. She now controls Ethiopia, and she owns Libya in Northern Africa which is five times the size of Italy. One of the reasons given for this forced growth has been that room was needed for the Italian people.

But in adding to the acreage of Italy there is not an acre for the Jews. Stripped of their holdings in Germany, exiled from Austria, and now informed they must leave Italy. The question increases in size—where will the Jews find a home?

Kent Vs. Perth

There is something like an unorganized contest going on, and it has to do with high corn. It seems to have started when the editor of the Chatham News called upon farmers in Kent county to bring forth corn stalks of greater height than those grown in Illinois. We heard that Adolph Gotsch responded nobly and delivered at the sanctum a stalk of corn which was 12 feet in height. Thereupon he received honorable mention in the News. It was mentioned it was Yellow Dent corn and had been planted on the 24th of May, which was at one time considered the right date for potatoes so they would escape the frosts which were liable to come on the 10th of June. Mr. Gotsch was named as a good farmer.

On the same day we noticed a picture of J. V. Flynn of Dublin printed in the Stratford Beacon-Herald. The settlement around Dublin is just about as Irish as it sounds, but of course that has nothing to do with Mr. Flynn and his corn. He is shown standing by a field where corn grows 13 and 14 feet in height, and Perth county has never been looked upon as so great a corn belt as Kent. So as things stand at the moment the Flynn of Dublin is about two feet up on the Gotsch of Chatham, so it's high time the Chatham News sent out another call—perhaps something like an S.O.S.

A Team For 25 Years

John Blakeley who farms near Lakefield has a team of horses which he has been driving as a team for 25 years. One of the horses, Paddy, is 30 years old and the purchase price of that one was $155. The other horse bearing the name of Dan is 28 and the cost tag on Dan was $125 in a deal.

Thirty years is about the limit in age for a horse and few of them pass that mark; most of them never reach it. But a team that has been worked as such for a full quarter of a century is something so unusual that it can be put in the record or near-record class. The fact that these horses have never had a sore shoulder and are looking in good shape today is probably the reason why they have been able to team it together for so long.

On the farm of Mr. Blakeley there is another team of three-year-olds and they are coming along so they can step in and do most of the heavy work, after which Paddy and Dan will be allowed to take it easy and do only enough to keep them in shape. There may be other horses which have worked together for a quarter of a century with the same farmer but we never heard of them. So to Mr. Blakeley and his team we will have to award the record—at least until one of greater length of years comes to light.

What Other People Think

When summer comes it is generally possible to pick up a story now and then about bathing suits and shorts. Often enough the people who write paragraphs manage to fill up part of their space with light reference to this light apparel.

Probably people who go about with so little covering do so in the belief that it is their own business; perhaps they figure it is recognized as quite the proper thing for summer resort wear.

It may never occur to them that there are people who do not like it. In Leamington Mayor Dan Kennedy reported at the last council meeting that police would have to step in and take action to keep the scantily attired people off the streets. The mayor said for his part he didn't care what people wore but people were raising so many objections that he was forced to do something about it. When folk went down town they did not like to meet groups of girls and young women wearing nothing but bathing attire parading the business streets.

Perhaps those who love to discard most of their raiment have never stopped to consider what other people thought about it, and perhaps it never occurred to them that so many would go to the mayor of a community and complain that he would have to bring the matter to the attention of council and then authorize the police to take action. Truth seems to be that we can't live entirely to ourselves even if we want to.

When Profits Cease?

William Green, president of the American Federation of Labor, claims that unemployment insurance benefits now being paid in several states are not sufficient to maintain a man and his family decently. Mr. Green does not go deeply into the matter nor does he show how it would be possible to secure sufficient funds to keep a large number of people in what he might regard as a decent standard, especially when they have made no contribution to the fund from which they draw.

No matter what one may desire we always have to come back to that old question of: Where will we get the money? In a normal sense our possession of money comes as the result of the operation of the profit system. One can denounce that system, but we actually have no other. A rural district might exist for a time after suspending the profit system but an urban community could not.

There is another illustration of the desire for more wages than the profit system can produce. United States railways say they are losing money and therefore wages must come down. There are 929,000 railway employees and through their organizations they say they will at once take a strike vote if wage decreases are made effective.

The railways are operated for the purpose of making money. They may be spoken of now and then as arteries of trade and builders of communities, but primarily railways came into existence to make money for those who invested in their stock. They are not making money now; they have been given permission to increase their rates but rate increases as a rule do not build up railway revenues. Increased rates drive business away.

The so-called profit system is not making enough to pay the railway workers what they desire to receive; neither is the profit system providing enough for those who are receiving jobless insurance benefits. People often enough speak of this profit system as something which is wrong and not far removed from being wicked. Truth is we have no other system, and the degree to which it has fallen down in a good many cases shows that it has been often enough wrongly regarded as a source of wealth which had no ending. Profit is what pays wages, taxes, and all other things. Lack of profit is what brings about the trouble mentioned above. Abuse and denounce the system if you will, but remember that so far we have not found a better one which can be pronounced workable.

NOTE AND COMMENT

Let's see—wasn't there something said once in one of our Canadian provinces about the people being paid a dividend of $25 a month.

The lie detector has been demonstrated in Toronto, and the residents who get home between 2 and 3 in the morning are shivering for fear it may soon be used as a household gadget.

Toronto Star says the bathing suit controversy will soon be over for 1938, but will likely be renude in 1939. One like that should call for 30 days and impounding of the typewriter.

We wonder if a hitch-hiker ever thought of a good reason why a perfect stranger, who had provided a car and the gas to make it go, should stop on the road and give him a ride.

One youth in Toronto pleaded guilty to stealing a washing machine from his mother. And we wonder how many times his own washing has been put through that machine free of cost.

Hon. Gordon Conant, Attorney-General, is to be made honorary chief of a tribe of Ojibway Indians at Fort William. That's all right even if it does mean being put on the Indian list.

One critic who returned from spending a month at summer resorts says he can now understand that old saying which the ladies use so much about never having anything to wear.

Report from Peterborough relief office shows that no one has yet paid back any of the relief money advanced here. So that leaves the field wide open to any person desirous of securing a little favorable mention.

Japan gunners shot down a Chinese-American plane. Washington at once protested and Japan replies "It is none of your business." Not exactly the language of diplomacy, but rather the utterance of a man with a gun in his hands.

Man in Windsor 90 years of age is rather disgusted because he puffs after he has walked a block or so. He shouldn't worry for in this age when walking is getting to be a forgotten art there are plenty of folk far removed from the 90 mark who are also puffing after a bit of a walk.

In Saint John N.B., a speaker introducing Hon. Dr. Manion, Conservative leader, referred to him as "the handsomest man in Canada's public life." If his friends want to sour his chances of success all they have to do is keep on referring to him as the winner of a beauty contest.

Suggestion was made at the Ontario Municipal Association that municipalities should be relieved of the cost of preparing voters' lists for provincial elections. That suggestion is so reasonable that the wonder is it has been necessary to make it. The present system whereby municipalities have to pay for the preparation and printing of a list which is used only for provincial elections is a fair enough example of plain imposition.

HE TALKS

(By A. R. K.)

¶ John Dobber spreads out his advice, he always says the same thing twice, and then repeats it more; he knows how hard times can be cured, just how employment is secured, 'tis but an easy chore.

¶ John Dobber's latest scheme is grand, he'd send the workless to the land, and let them dig a ditch; they'd live like what the pioneers did, in bush land he would have them hid, until they came forth rich.

¶ John waxes eloquent at times, on people cutting birch and pines, and fighting wolves and bears; they'd start out with a fatted sow, perhaps they'd have a brindle cow, a table and some chairs.

¶ John says that honest toil's the thing, from it all wealth and produce spring, he dotes on strength and tan; he glories in the axe and pick, and loafing men just make him sick, they don't fit with his plan.

¶ John Dobber talks an awful lot, and speaks as though he stewed in thought, or that he'd won his fight; I pictured all the toil he'd done, how at the setting of the sun, his back would ache at night.

¶ But what did Dobber ever do, to make his long advice sound true, was he a hungry lad?; John Dobber never stretched his hide, his wealthy uncle up and died—and left him all he had.

Improving Our Social Contacts

By LAWRENCE BROWN

"THE MAIN BUSINESS of life "John Bayne Ascham says" is seeing folks. In city or in village the same law of life holds. Life consists in social contacts . . . and they end either in the enrichment or the impoverishment of the mind or heart.

In conversation it is not difficult usually to persuade a person. Some people can make us feel by their recitations of sordid, dishonest, immoral incidents that the world is so sinful the Battle of Armageddon could happen anytime. We leave such informants disgusted and perhaps more than a little disillusioned.

"Edify one another" Paul wrote to the Thessalonians. Benefit spiritually, improve morally those you meet. This is not to be done, of course, in any self-righteous or over-conscious way.

Be the kind of person, you yourself would like to meet.

Social contacts would be improved if we would strive for the improvement of the self.

Rev. F. W. Robertson wrote that all men have spiritual sensibilities which one may awaken. By deepening our own spirituality we affect others for good. That is not to say we have to eliminate humour, recreation or good fun.

If one so desire he can draw the best out of his friend or call his attention to his baser nature.

When one's interests are few there are only a few subjects for conversation — weather, health, current events. That is if one desires to be impersonal, and if other people are discussed we exceed our rights. They too could criticize our weakness or errors.

Art, music, literature, nature, social problems, religion would be far more constructive and helpful to consider than poor frail humanity.

"If you give a man a coat you have one coat less, but when you give him a new idea or a better grip on life you multiply the treasures of your own life."

That friendship is worthless if it means the forfeiting of any of our ideals, culture or beliefs.

Knowledge is not worth having if to get it one must be deceitful and cheap.

When Christ is the Unseen Listener, the Silent Companion, we build each other up.

FOR THE BICYCLISTS.

Time

FEW YEARS AGO the U. S. public thought of bicycles, like bustles and the Single Tax, as something that went out with the 1890's. In 1932 only 180,000 bicycles were sold, about one-fifth the annual sale before 1900. Since then, however, bicycling has had an astonishing revival. Last year U. S. citizens bought more bicycles (1,300,000) than ever before.

Last week New York's efficient, hard-working Park Commissioner Robert Moses, who has spent over $500,000,000 building parks and boulevards, announced a plan to take cyclists off the streets. Throughout parks and along drives in New York's five boroughs, he proposed to build 58.75 miles of winding, four-lane pedaling parkways, submitted his scheme to the Works Progress Administration for approval.

As part of a 30-month park project, WPAsters will lay hard-surfaced paths, make grade crossings, erect highway signs and red-and-green traffic lights.

GET BUILDING GOING.

(Financial Post, Toronto)

DESPITE ALL THE forms which government "assistance" takes there is no sign yet of a housing or building boom in Canada.

The encouragement to build is lacking. Even existing properties do not draw rents high enough to carry them.

Factors in the situation are "high" costs and wage levels.

But the major factor is high taxation of real estate. This is chiefly the result of Dominion and provincial policies that load upon communities social burdens they have no desire to carry and cannot continue to carry.

The building boom will start when there is clear evidence that taxes are coming down.

More than municipal taxes are involved. The weight of provincial and Dominion taxation is so great that the confidence of enterprisers cannot be inspired.

Reduce governmental expenditures, get taxes down and there will be no need for "assistance" in any form.

RECALLS L. G.'s SPEECH.

(Toronto Telegram)

SIR JOHN SIMON'S speech recalls that delivered by Lloyd George at the Mansion House at the time of the Agadir incident in 1911, when Germany was warned that Britain had a vital interest in the affairs of the world and that British-French solidarity would stand any strain imposed on it from outside. It is a curious coincidence that Lloyd George was Chancellor of the Exchequer when he spoke, as Sir John Simon is today. It may not be altogether coincidence that the minister who gave the warning then was strongly pacifist while the minister who gives the warning today has been accused both of weakness and of sympathy with German aims.

GREAT VALUE OF TREES.

A WRITER IN THE Canadian Forest and Outdoor Life points to the great value of reforestation in this country, by indicating the value of trees. Besides being themost stately and beautiful plants, these huge objects of nature are of great assistance to the agriculturist. As this writer points out, we cannot stop rain and evaporation but we can plant trees which will—

1. Break the rainfall into minute particles.
2. Retard the volume and velocity of the surface run-off.
3. Provide a medium for slow evaporation.
4. Increase or raise the sub-soil water table.
5. Rebuild and hold soil in place.
6. Assist in regulation of each waters in springs and underground channels.
7. Shade and reduce water temperatures along stream courses

RISE EARLY NOW

Bugler: "There's hardly any use for me now, sergeant. Since those girls camped over there the whole battalion's up before reveille."
—Humorist.

• United States Has No Answer

(Christian Science Monitor)

AMERICA has to take this one having no logical defense. "United States," says Mussolini's newspaper, "has first place as an exporting country for pacific speeches — it has first place also as exporter of armaments. Our Japanese friends know something about that. As Japanese they receive sermons from America, as customers they get from the same America whatever they need to meet the situation in China—for pay, naturally."

We could, of course, turn the accusation back to Italy where sermons are scorned from any source which preaches peace or pleads for international morality. But that is beside the point.

The point is that if the United States assumes the privilege of leading the world toward peace, it should forego the dubious profit of furnishing the world with materials of war.

• Warming Up An Old Subject

(Letter in Toronto Star)

SIR: YOUR LAST sentence in a splendid leading article reads: "If all parents in Canada were able to spend $5,000 in cash on rearing each of their children to the age of independence, happy days would indeed be here!"

In Canada it is quite possible for these "happy days" to be experienced, for the problem can be solved, and it simplifies a consideration of the problem to think of the physical, rather than the financial, aspects. The important part is not the $5,000 to be spent; the important part is the food, clothing, shelter and other things for which the money is given.

Now we have an abundance of all these things in Canada, and if there is a lack of anything, there is a productive capacity not being utilized that, if utilized, could speedily supply what is needed. The physical requirements for every child are available but we lack the $5,000.

This lack of money would be an insuhmountable obstacle were it not for the fact that it is a man-made device and can be expanded and controlled through human agency. All money starts its life in a bank ledger and the policy concerning its control is governed by the directors of these private institutions. Seeing that this has been the system for a good many years now, and seeing the unsatisfactory results of this system in matters such as the one under discussion, would it not be a good idea to try a system where the policy controlling the creation and destruction of money would be stipulated by the people through their elected representatives?

In your editorial you point out: "The majority cannot pay (this $5,000). and therefore they do not buy what the children need." This would indicate that the trouble is one of two things. Either these people cannot buy the children's needs because other people have too much money, or else there is a flaw in our cost accounting system whereby a shortage of money in respect to total prices is caused through methods of bank financing.

If the first analysis is correct we need a redistribution of existing incomes through the abolition of production for profit. This is the Socialist analysis and solution. If the second analysis is correct we need the monetary system corrected so that the total amount of money will be equal to the total price of production, this change to be effected by giving every individual his rightful share of the wealth produced. This is the Social Credit analysis of Douglas and his solution.

CHARLES WILSON.
Owen Sound, Ont.

• Guests Abusing Hospitality

(Galt Reporter)

THE CONVICTION OF two prominent American tourists, at Hamilton, for serious violations of the Traffic Act, is a depressing incident in connection with the usual pleasant affiliations of the business of entertaining visitors to this country. The principal offender was the health commissioner of an Ohio town and his companion was another doctor of equal prominence in his home community. The police action arose out of a traffic offence on the Niagara Highway in which the visiting doctor's car collided with another automobile. The evidence was to the effect that the American car did not stop at the scene of the accident and was chased for half a mile by a farmer on a motorcycle who had witnessed the collision and said that previously the swerving vehicle had forced two other cars off the pavement. The driver was fined $143.50 and his car impounded for three months. The charges were, driving while intoxicated, reckless driving and failing to return to the scene of an accident. His companion was fined $50 on a charge of illegal possession of wine and $2.50 costs for illegal possession of firearms. However sentence in the arms possession case was suspended as it was known that the men had come to Canada with the idea of shooting game.

There are aspects to this case which are decidedly unpleasant and unfortunate. It is always distressing when visitors get into trouble and especially so when those involved are of a class that ought to know the law and ought to have an adequate realization of their responsibility to society. Canadians are desirous of encouraging American tourists to come to this country and we believe that we have the fundamentals to render their stay pleasant. We have strict laws to control behavior and unless these laws are respected, Canada might become a country where visitors might feel unsafe. Canada has gone to great lengths to make law and order a tradition and the result has been satisfactory for we have, probably second to the British Isles, the most law-abiding people in the world. We naturally feel sorry for people like these Ohio doctors who so far forgot themselves as to leave themselves open to the kind of incident that befell them, especially since they are said to occupy positions of porfessional responsibility in their home town and are naturally looked up to for exemplary conduct.

• As A French Paper Views It

L'Evenement (Quebec)

IT SEEMS EVIDENT that before the decision of the Government (concerning a policy of national defence) London had informed Ottawa of the probable eventualities of European politics, as well as of the repercussions it might have upon Canadian life.

In any event, several British propagandists did not fail to point out at that time the insufficiency of Canadian defence in view of the progress of military aviation and submarine navigation. Until the day when Hon. Mackenzie King reiterated the engagement already made to keep the country withdrawn from foreign conflicts, it may be believed that Imperialism still sought to drag the Canadian Government into the adventure of a foreign war.

Since then, in spite of a lying campaign, for purely election purposes, the people have realized the absolute sincerity of the King-Lapointe Government which has categorically denied any intention of raising Canadian troops to go and fight outside of national territory.

And it is because, on this point, the Canadian policy agrees with the United States policy of non-interference that President Roosevelt judged it opportune to recall that the Monroe Doctrine guaranteed to the Canadian nation the co-operation of the American Republic if ever an enemy threatened its coasts.

The promise of continental solidarity in the face of any aggression would never have been made if the Canadian Government had made the mistake of undertaking to mix itself up in the quarrels of old Europe.

ENGINEERING FEAT.

(Industrial Britain)

ONE OF THE century's greatest feats of engineering will be completed in a year's time when a 1,000 feet long bridge will span the Zambesi River.

The bridge is being built by Messrs. Dorman Long at Middlesbrough, and section by section it is constructed at their works there, them dismantled and taken by boat and train to Africa. After a journey of many weeks, the girders and coils of wire will be dragged through what is now 200 miles of jungle.

At the moment, while the furnaces are preparing some steel for the bridge, girders already lie alongside the Zambesi, and electric drills are burrowing their way through the rock on both sides of the river. They are chipping tunnels 40 feet down in the ground to hold the cables.

TREND OF THE NORTH.

(Timmins Advance)

WHERE ARE THE brave, the rough, the woolly old days of the mining camps? Do you know that even in Val d'Or they are actually playing tennis? Yes, the other day Val d'Or defeated the O'Brien Mine at tennis! The players wore the regular tennis costume, and instead of shooting up the town after their defeat, the O'Brien Mine fellows just went peacefully home again — after the odd drink or two, perhap

Hard To Believe How Time Flies

SEPTEMBER 3

1908: Only ten marriages reported in August.

Few ducks reported being shot at Stony Lake.

Willie Gibbs 17 found after being hunted two days in Ennismore swamp.

Samuel Clysdale, Dummer farmer badly hurt in runaway at Cottesloe.

Otonabee Power Co. moves to handsome new office in the Snowden Block on Simcoe street.

Partridge shooting is prohibited this year.

James Baldwin of Cavendish is given 7 years in prison for robbing and assaulting Abraham Aboud, Assyrian peddler on Stoney road.

Wm. Dean of Manvers has close call while trying to beat the train to the crossing at Garden Hill when his horse is cut in two.

Stirling begins rebuilding after disastrous fire.

Vegetables are nipped as thermometer sinks to 34.

Over 500 skaters enjoy opener of the Auditorium Roller Rink.

1918: Port Hope beats picked City League team 7-3 with Leary on the slab in the morning and downs Riverside 13-9 in the afternoon fixture.

Armouries are being prepared, coal stored and it is rumored troops will be quartered here during the winter.

Mr. C. Hughes is called back to a better position at Graftons owing to increased business.

Adjutant and Mrs. McElhiney are presented cheque on eve of departure from city in farewell service at the Army temple.

Grand Opera House opens with pictures and vaudeville.

Mr. Richardson and Mr. Copping catch 15 pound lunge while trolling between Big Island and the mainland on the Kawartha Park side.

Revival of the Boy Scouts Association is to be undertaken and co-operation is asked of the clergy, teachers and business men.

Pte. Walter Dixon of Hells Bridge is reported killed.

1928: Cobalt plant of Deloro Smelters badly damaged by fire.

Over 80 p.c. of 1,479 hogs shipped out of the district grade select or thick smooth.

Francis Cavanagh wins gold watch at Ennismore social.

Evelyn Pammett 9, is knocked down and injured badly on Euclid Avenue when struck by a car driven by Phillip Tyrson.

Raybestos beat Royals 4-3 in practise match.

Kitchen holds Toronto Elizabeth Juveniles 8-0 for the Royals.

Peterborough C. C. wins from C. G. E. by 52 runs. Dunkerley carrying bat for 40 not out. Wade takes 4 wickets and Dyer 3 for 28.

A Bible Message For Today . . . .

HOW IS THE GOLD become dim! how is the most fine gold changed! the stones of the sanctuary are poured out in the top of every street. The precious sons of Zion, comparable to fine gold, how are they esteemed as earthen pitchers, the work of the hands of the potter!—Lam. iv, 1, 2.

✧ ✧ ✧

This I say therefore, and testify in the Lord, that ye henceforth walk not as other Gentiles walk, in the vanity of their mind, having the understanding darkened, being alienated from the life of God through the ignorance that is in them, because of the blindness of their heart. . . .

But ye have not so learned Christ; if so be that ye have heard him, and have been taught by him, as the truth is in Jesus: that ye put off concerning the former conversation the old man, which is corrupt according to the deceitful lusts; and be renewed in the spirit of your mind;

And that ye put on the new man, which after God is created in righteousness and true holiness.—Eph. iv, 17, 18, 20-24.

WORLD GERMANS.

THE BERLIN correspondent of the Sunday Times of London, has given some interesting figures, which are being widely circulated by Nazi organizations, which show the distribution of the German population throughout Europe. The Nazi creed union of all Germans throughout the world under the leadership, if not the administration, of the German government.

Here they are:

Germany Reich	67,000,000
Austria	6,200,000
Czechoslovakia	3,500,000
Switzerland	3,000,000
France	1,700,000
Poland	1,200,000
Soviet Union (Europe)	1,100,000
Rumania	800,000
Jugoslavia	700,000
Hungary	600,000
Danzig	420,000
Luxemburg	290 000
Italy	270,000
Memel and Lithuania	190,000
Belgium	150,000
Netherlands	115,000
Latvia	70,000
Denmark	60,000
Rest of Europe	180,000
	87,545,000

The more this unity of the German-speaking people is stressed, the more likely the Overseas magazine thinks is the making of similar efforts among the largest racial group —the English speaking groups—and the second largest — the Spanish-speaking nations.

BIG WHEAT YIELDS.

(Lethbridge Herald)

GUESS WE'LL have to stop commenting on big wheat yields or we'll overlook some good farmer. Ed Hocking's 42-bushel story hardly got going the rounds before Ben Matkin, another Magrath district farmer, reported a 52-bushel-to-the-acre return in one field, his son Charles an average of 50 on 100 acres, while E. Wintermute of Macleod had 50 bushels to the acre. Looks as though 40 and 50-bushel averages might be common in the good crop districts.

TREASURER'S SALE OF LANDS FOR TAXES

COUNTY OF PETERBOROUGH.

TO WIT:

BY VIRTUE OF A WARRANT made under the hand of the Warden and Seal of the County of Peterborough and to me directed, bearing date the 8th Day of June, in the year of our Lord, One Thousand Nine Hundred and Thirty-seven, I am commanded under the authority of the Statutes in that behalf, to levy on the land hereinafter mentioned and described, for the arrears of taxes due thereon, with the costs as hereinafter directed by the said Act. Therefore I give notice that unless the said arrears and costs are sooner paid I will proceed to Sell, by Public Auction, at the Court House, in the City of Peterborough, on the Fourth Day of October 1938, at the hour of Ten o'clock in the Forenoon, the said Lands or so much thereof as may be necessary for the Taxes, and all lawful charges incurred, in and about such Sales, and the collection of the Taxes.

ASPHODEL.

Part.	Lot	Con.	Acres	Years in Arrears	Tax	Costs	Total	Owner	Remarks
E Part	10	2	1½	1932	$28.31	$2.53	$30.84	Frederica Faux	P.
BELMONT.									
W½	2	1	94	1933	8.26	2.09	10.35	John Leonard	P.
E. Part	11	1	125	1933	9.27	2.09	11.36	W. F. McKay & Abraham Waller Estate	P.
E. Part	12	1	152	1933	4.44	2.09	6.53	W. F. McKay & Abraham Waller Estate	P.
E½	18	1	100	1932-3	20.46	2.35	22.81	Toronto General Trust & Chris. C. Baines	P.
S. E. Part	21	2	¼	1932-3	1.58	2.09	3.67	Mrs. Effie Switzer	P.
	20	3	33	1933	7.81	2.09	9.90	John Rupert	P.
	25	3	200	1933	9.49	2.09	11.58	Toronto General Trust	P.
	26	3	108	1932-3	20.46	2.35	22.81	Toronto General Trust & Chris. C. Baines	P.
	28	3	200	1933	6.33	2.09	8.42	Harry Peckham	P.
Cottage	14	4		1933	6.10	2.09	8.19	C. Pace	P.
S.W. Part	13	5	3	1933	15.25	2.22	17.47	Janie Graham	P.
N.W. Part	11	6	½	1933	1.53	2.09	3.61	Oliver T. Funston	P.
W½	24	6	100	1933	3.27	2.09	5.36	Jas. A. Melville	P.
W½	26	6	100	1933	3.27	2.09	5.36	H. M. Dignam	P.
N.W. ½	7	7	50	1933	5.33	2.09	7.42	Ronald Clark	P.
W½	7	7	52	1933	7.10	1.84	8.94	Wm. Daniels Est.	P.
S½ of W½	25	7	50	1933	3.31	2.09	5.40	Chas. B. Parcels	P.
N½ of N½ of W½	28	7	25	1933	1.64	2.09	3.73	Henry Nolte and Townships of Belmont & Methuen	P.
W½ of E½	15	8	48½	1933	11.09	2.12	13.21	Frank Baalim	P.
	30	8	200	1933	6.54	2.09	8.63	Jos. H. Skinner	P.
N.E. Part	14	9	2	1932	39.49	2.83	42.32	John Pollock & Samuel T. Wilson Estate	P.
W½	30	9	100	1931-2-3	35.80	2.74	38.54	Canada Comp'ny	P.
	31	9	200	1931-2-3	35.80	2.74	38.54	John Wrightly	P.
N.E. ¼	11	10	50	1930-1-3	68.94	3.57	72.51	Saul & Augusta Wright	P.
S.E. Pt. of W½	11	10	35	1930-1-3	11.50	1.88	13.38	Saul & Augusta Wright	P.
N½ of S¼	29	10	50	1931	3.21	2.09	5.30	Edwin Griffith	P.
N½ of N¼	29	10	50	1933	3.59	1.84	5.43	Julius Huska	P.
	19	11	200	1933	6.98	2.09	9.07	W. F. McKay	P.
	20	11	200	1933	10.42	2.10	12.52	W. F. McKay	P.
E½ of E½	27	11	27	1933	5.39	2.09	7.48	H. M. Dignam	P.
	18	12	62	1933	5.16	2.09	7.25	Matthew Little	P.
	27	12	62	1933	3.43	2.09	5.52	Bruce Parker	P.
Part	31	12	31	1933	1.72	2.09	3.81	Albert Madeline	P.
S½	31	12	31	1933	1.58	2.09	3.67	Jas. T. Williams & Emily C. Williams	P.
Spencer Plan, Pt.	17	7	½	1933	1.58	2.09			
Bannons Plan, Lots 1, 2 & 3, Pt.	18	8	2	1933	9.51	2.09	11.60	Ben. R. Corrigan	P.
Cordova Plan, Lot 18, Pt.	31	—	½	1933	6.64	2.09	8.73	Gladys M. D. Wilkins	P.
Sidonias Island in Belmont Lake,	—	—	8	1933	6.10	2.09	8.19	E. C. Pace & Arthur Parker	P.
McCutcheon's Plan, Lot 9, Pt.	16	7	½	1933	9.15	2.09	11.24	Jas. McCutcheon	P.
McCutcheon's Plan	15	—	½	1932	50.29	3.10	53.39	Dr. A. E. Morgan & Jas. McCutcheon	P.
Clark's Plan, Lot 2	18	6	½	1933	1.54	2.09	3.73	Thos. Cummings	P.
Blairton Plan	1	—	½	1932	.42	1.84	2.26	Geo. Aunger	P.
Blairton Plan	2	—	½	1932	.42	1.84	2.26	Geo. Aunger	P.
Blairton Plan	3	—	½	1932	.42	1.84	2.26	Geo. Aunger	P.
Blairton Plan	4	—	½	1932	.42	1.84	2.26	Geo. Aunger	P.
Blairton Plan	5	—	½	1932	.42	1.84	2.26	Geo. Aunger	P.
METHUEN.									
E½	22	1	100	1933	3.35	2.09	5.44	L. F. McCormick & H. L. Greene	P.
W½	31	1	93	1933	2.93	2.09	5.02	Mrs. Ruth Maximer	P.
Part W½	17	2	10	1933	1.46	2.09	3.55	F. M. Douglas	P.
Part W½	17	2	10	1933	2.93	1.84	4.77	Mark Katzman	P.
Part W½	17	2	10	1933	1.46	1.84	3.30	E. C. Smawley	P.
E½ of W¼	1	3	25	1933	1.68	2.09	3.77	Roy Aulthouse & E. O. Bickford Estate	P.
E½	3	3	100	1932-3	9.14	2.09	11.23	Geo. W. Armstrong	P.
W½	29	3	100	1932-3	8.48	2.09	10.57	Geo.W. Mark & Chas. E. Armstrong	P.
W½	30	3	100	1932-3	8.48	2.09	10.57	Geo. W. Mark & Chas. E. Armstrong	P.
W½	31	3	100	1932-3	8.48	2.09	10.57	Geo. W. Mark & Chas. E. Armstrong	P.
	1	4	200	1933	8.41	2.09	10.50	Frederick E. & Bernice V. Post	P.
E½	29	4	100	1932-3	8.48	2.09	10.57	Geo. W. Mark & Chas. E. Armstrong	P.
E½	30	4	100	1932-3	8.48	2.09	10.57	Geo. W. Mark & Chas. E. Armstrong	P.
E½	31	4	100	1932-3	8.48	2.09	10.57	Geo. W. Mark & Chas. E. Armstrong	P.
E½	17	5	100	1933	4.38	2.09	6.47	Geo. W. Armstrong	P.
W½	23	5	100	1933	4.38	2.09	6.47	Geo. W. Mark & Chas. E. Armstrong	P.
	24	5	200	1933	8.41	2.09	10.50	Geo. W. Armstrong	P.
	25	5	200	1933	8.41	2.09	10.50	Geo. W. Mark & Chas. E. Armstrong	P.
W½	1	6	100	1933	3.36	2.09	5.45	H. M. Dignam	P.
S.W. Pt. of W½	3	6	20	1933	3.36	2.09	5.45	Julia Glover	P.
Part	3	6	20	1933	1.68	1.84	3.52	Mrs. Edith A. Heath & Edgar A. Heath	P.
Part	3	6	20	1933	1.68	1.84	3.52	Carl W. Markham	P.
E½	22	6	100	1933	4.38	2.09	6.47	Geo. W. Armstrong	P.
E½	23	6	100	1933	4.38	2.09	6.47	Geo. W. Mark & Chas. E. Armstrong	P.
E½	24	6	100	1933	4.38	2.09	6.47	Geo. W. Mark & Chas. E. Armstrong	P.
W½	32	7	100	1933	4.38	2.09	6.47	Wm. Henry Wilson	P.
E½	32	7	100	1934-5	12.62	1.90	14.52	Daniel Whitmore	P.
	1	8	200	1933	6.71	2.09	8.80	Frazier E. Reed	P.
Part E½	15	8	50	1933	2.93	2.09	5.02	Ed. B. Schillers	P.
Part	26	8	2	1933	5.86	2.09	7.95	Thos. Lean, Sr.	P.
Part	26	8	1	1933	1.46	2.09	3.55	Vernal Windsor	P.
Cottages	29	8	2	1933	4.60	2.09	6.69	Joseph Lean	P.
	2	9	200	1933	8.99	2.09	11.08	H. M. Dignam	P.
W½	1	9	100	1933	4.02	2.09	6.11	Randal Quackenbush	P.
E½	3	9	100	1933	7.18	2.09	9.27	H. M. Dignam	P.
S¼ of W½	13	9	25	1933	3.81	2.09	5.90	H. M. Dignam	P.
Part	30	9	2	1931	9.96	2.09	12.05	Thos. Lane, Sr. & Wm. Ernshaw, Jr.	P.
Cottage on Jack's Lake	30	9	—	1933	5.86	1.84	7.70	Walter Tucker	P.
	32	9	200	1933	4.40	2.09	6.49	Peterborough Lumber Co.	P.
	3	10	200	1933	1.79	2.09	3.88	John Newall	P.
	1	11	128	1933	4.40	2.09	6.49	Archie Miles	P.
	1	12	64	1933	11.72	2.14	13.86	Archie Miles	P.
	2	12	64	1933	4.40	2.09	6.49	Archie Miles	P.
BURLEIGH SOUTH.									
Sub. Div. Lot 1, Plan 10	3	3	½	1935-6	30.66	2.61	33.27	Vera I. Acton	P.
	8	6	100	1935-6	15.78	2.24	18.02	Thos. Northey & Robt. D. Wilson	P.
W. Part	12	6	40	1935-6	14.12	2.20	16.32	Rose Spencer & John Spencer	P.
	13	6	200	1935-6	18.32	2.30	20.62	A. E. Stevens & Duncan McLaren	P.
	10	8	350	1935-6	31.56	2.63	34.19	Walter Purdy	P.
Island No. 18C	—	—	½	1935-6	8.05	2.09	10.14	H. M. Dignam	P.
Sybil Island, Cedar Lake	—	—		1935-6	15.12	2.23	17.35	Arthur A. Holt	P.
Island No. 24	—	—	1	1935	18.00	2.29	20.29	Vivian L. McLeod	P.
Island No. 105	—	—	½	1935	3.23	2.09	5.32	Allan C. Bell	P.
Sub. Div. Island No. 9	—	—	½	1935	6.68	2.09	8.77	Ella Moore	P.
BURLEIGH NORTH.									
S. Part	15	8	5	1935	10.99	2.11	13.10	Wm. McIlmoyle & Emmett Sheehy	P.
	8	10	90	1935	5.80	2.09	7.89	Martha A. Emmal	P.
S½	20	15	50	1935-6	11.40	2.12	13.52	Wm. Russell	P.
	22	16	76	1935-6	13.10	2.17	15.27	Jeanette S. Roe & R. W. Sadd	P.
	25	16	95	1935-6	25.35	2.48	27.83	ElizabethA. Grant	P.
ANSTRUTHER.									
S.E. Part	33	1	14	1935-6	9.16	2.09	11.25	Mrs. W. P. Grant	P.
	21	15	100	1935	5.80	2.09	7.89	Cyrille Sobbry	P.
	25	15	100	1935-6	12.70	2.16	14.86	Wm. Jones	P.
	16	17	100	1935-6	11.83	2.13	13.96	Chas. Rasque	P.
	15	18	140	1935-6	11.20	2.11	13.31	Arthur E. Stephens	P.
CHANDOS.									
S½	A	2	100	1935-6	32.30	2.64	34.94	Geo. Matthews	P.
	2	2	155	1935&37	34.63	2.71	37.34	Alfred McDonald Lumber Co.	P.
	3	2	165	1935&37	36.90	2.76	39.66	Alfred McDonald Lumber Co.	P.
	30	2	113	1935	13.20	2.17	15.37	Wm. J. Hall	P.
E½ of E½	29	3	25	1935	8.99	2.09	11.08	Norman W. Purkis	P.
Part	22	4	—	1935	8.99	2.09	11.08	O. L. Merrifield	P.
	25	4	100	1934-5	36.95	2.77	39.72	Grace M. Purdy	P.
	28	4	100	1935	12.79	2.16	14.95	Matthew & Arthur Woodbeck	P.
E½ of W½ of E¼	16	5	8¼	1935&37	13.88	2.19	16.07	Chas. M. Wilson & Ralph A. Pilkington	P.
W½ of E½ of E½	16	5	8¼	1935	7.57	1.84	9.41	H. M. Dignam	P.
	28	5	100	1935	16.36	2.25	18.61	Matthew Woodbeck & Wm. Mansfield	P.
CHANDOS (Continued).									
Part	6	7	1	1935&37	$17.06	$2.27	$19.33	Alexander W. McKenzie	P.
Part	8	7	¼	1935&37	11.62	2.13	13.75	Rose I. Lawlor	P.
	25	9	80	1935	35.01	2.71	37.72	Grace M. Purdy	P.
Part	13	10	1	1935	7.10	2.09	9.19	Wilbert Tanner	P.
	26	10	100	1931-2	56.45	3.25	59.70	Simon Turrell	P.
	26	11	100	1931-2	41.87	2.89	44.76	Almira Firrill	P.
	27	11	100	1931-2	34.45	2.70	37.15	Edward G. Clarke	P.
E½ of N. 50 Acres	29	11	25	1935	8.57	2.09	10.66	Thurlo Andrews	P.
Part	31	11	50	1935	7.10	2.09	9.19	Chas. Russaw	P.
	1	12	91	1935	7.49	2.09	9.58	H.M. The King & Geo. Ellerton	P.
	5	12	98	1935-6	29.77	2.59	32.36	Jas. J. Scott	P.
	8	12	99	1935-6	39.17	2.82	41.99	Patrick Hogan	P.
Part	9	12	10	1935	6.00	2.09	8.09	H. H. Cook & H. M. Dignam	P.
	22	12	100	1935	8.17	2.09	10.26	Murdock McPhaden	P.
	23	12	98	1935	9.36	2.09	11.45	Murdock McPhaden	P.
	24	12	94	1935	9.36	2.09	11.45	Murdock McPhaden	P.
	27	12	86	1935&37	24.83	2.46	27.29	Geo. F. Young	P.
	28	12	94	1935&37	36.09	2.74	38.83	Geo. F. Young	P.
	23	13	100)						
	24&25	14	191)	1935	45.49	3.48	48.97	John Fitzsimmons	P.
	7	14	98	1935	18.05	2.29	20.34	Daniel O'Brien	P.
	30	15	93	1935	9.17	2.09	11.26	John Long	P.
	27	18	62	1935	2.99	2.09	5.08	Grace M. Purdy	P.
	28	18	62	1935	2.99	2.09	5.08	Grace M. Purdy	P.
Little Rock Island, Loon Lake	—	—	—	1935	4.83	2.09	6.92	Ray Warren	P.
Hawk Island, Loon Lake	—	—	—	1935&37	17.13	2.77	19.90	Margaret A. Kennedy	P.
DOURO.									
S.E. Pt. of E½	1	4	1	1934-5	9.92	2.09	12.01	Stephen Murphy	P.
W½	7	5	100	1935-6	59.85	3.34	63.19	Susan & Ann Fitzpatrick	P.
N.W. Pt.	8	7	50)						
W½	9	7	100)	1935-6	166.08	6.24	172.32	Daniel B. Maloney	P.
No. 29	1	12	1	1935	6.87	2.09	8.96	John Knight	P.
DUMMER.									
Island No. 5A	—	—	4-5	1935-6-7	13.99	2.19	16.18	F. M. Young	P.
Island No 43A	—	—	6 5-100	1933-4-5-6-7	43.28	2.92	46.20	Chas. B. Hughes	P.
Island No. 49A	—	—	1-5	1935-6-7	9.01	2.09	11.10	Samuel Ferguson	P.
Island No. 74, E. Pt. of W½	—	—	87-100	1932-3-4-5-6-7	29.09	2.57	31.66	Chas. A. Starr	P.
Island No. 76, W. Cen. Pt.	—	—	⅘	1932-3 & 37	35.30	2.72	38.02	Fred Harper	P.
Island No. 87	—	—	½	1933&35-6-7	16.53	2.26	18.79	W. L. Todd	P.
W. Part of W½	20	1	90	1933-4-5-6-7	49.65	3.08	52.73	Frank Harding	P.
W½	25	1	100	1936-6-7	28.90	2.56	31.46	Samuel H. Abbott	P.
E½	25	1	100	1935-6-7	48.13	2.79	50.92	Samuel H. Abbott	P.
S.W. ¼	2	2	50	1934-5-6	11.55	2.13	13.68	Allen L. Payne	P.
W½	14	4	100	1932-3-4-5-6-7	437.03	12.76	449.79	Cephas Payne	P.
N.W. ¼	19	4	50	1934-5-6	3.86	2.09	5.95	Allen L. Payne	P.
W½	15	5	100	1933-4-5-6-7	17.24	2.27	19.51	Cephas Payne	P.
Pt. E½	31	5	1	1934-5-6	31.60	2.63	34.23	Wm. L. & Vera M. Winters	P.
Part E½	30	6	2½	1932-3-4-5-6-7	41.52	2.88	44.40	W. A. Davis	P.
E½	17	7	80	1935-6-7	8.63	2.09	10.72	Robt. D. Hill	P.
N.E. Pt. of W½	10	8	5	1935-6	1.50	2.09	3.59	Old Colony Fur Ranches	P.
S.E. Pt. of W½	11	8	20	1935-6-7	7.34	2.09	9.43	Old Colony Fur Ranches	P.
S.E. Cor. E½	12	8	17½	1935-6	6.06	2.09	8.17	Old Colony Fur Ranches	P.
S.E. Cor. & N.E. Pt. of E½	11	8	39	1935-6-7	8.88	1.84	10.72	Old Colony Fur Ranches	P.
N.E. ¼	20	8	50	1934-5-6-7	6.03	2.09	8.12	Sarah-Baltern	P.
E½	21	8	100	1934-5-6-7	24.23	2.44	26.67	Thos. E. & John A. Finlay	P.
Pt. of E Pt.	8	9	37 2-3	1935	3.62	2.09	5.71	Gerald Andrews	P.
E. Pt. of E½	9	9	33½	1935	1.81	2.09	3.90	Gerald Andrews	P.
N.W. Cor. W½	11	9	40	1935-6	9.14	2.09	11.23	Stewart Murphy	P.
S. Pt. of W½	13	9	11½	1935-6	3.05	2.09	5.14	Old Colony Fur Ranches	P.
E½	19	9	100	1935	14.38	2.20	16.58	Douglas Baker	P.
Pt. of 4½	27	9	30	1935-6-7	2.74	2.09	4.83	Isaac N. Ackerman & R.L.Steele	P.
N.W. ¼	8	10	50	1935	3.62	2.09	5.71	Carman S. G. Andrews	P.
S½	8	10	100	1932-3-4-5	155.92	5.49	161.41	Carman S. G. Andrews	P.
W. Pt. of W½	9	10	75	1935	10.86	2.11	12.97	Gerald Andrews	P.
Pt. of E½	29	10	5	1932-3-4-5-6-7	34.69	2.71	37.40	Rose A. E. Binnington	P.
	6	11	200	1931-2	36.35	2.75	39.10	Ethel J. Barrie	P.
E½	15	11	100	1932-3-4-6-7	56.56	3.26	59.82	Thos. H. Cook	P.
Part	31	12	16	1935-6	3.24	2.09	5.33	Mrs. Amy Fox	P.
Plan 3, S½ Block 2	—	—4	39-100	1935-6-7	14.13	2.20	16.33	Thos. H. Jones	P.
Plan 6	19	—	—	1935-6-7	4.47	2.09	6.56	T. Evans Bradburn	P.
Plan 8	4	—	⅘	1933-4-5-6-7	53.59	3.18	56.77	John F. Mackey	P.
Plan 13, Lots 1, 2, 3, 4, 5, 6 & 7	—	—	5	1932&35-6-7	125.81	6.49	132.30	Wm. A. Murphy & Isaac N. Ackerman	P.
Plan 6	8&9	—	1	1932-3-4-5-6-7	137.30	5.52	142.82	Louis A. Potwin	P.
Plan 15	1	—	1	1935	1.71	2.09	3.80	W. T. Curtis	P.
S. of Mill St. W. of Water St., S Pt. Lot 2			2-10	1931-2-3-4-5-6-7	198.28	6.79	205.07	Percy I. Lloyd	P.
ENNISMORE.									
N.W. Cor. of S½	6	4	30	1932-3-4-5-6	126.37	5.00	131.37	Edw. O. Gorman	P.
N. Pt. of S½	9	6	50	1932-3-4-5-6	220.59	7.36	227.95	Daniel Costello	P.
N½	4	10	—)						
N.W.¼	5	10	90)	1934-5-6	247.42	8.27	255.69	Jos. Cadigan	P.
GALWAY.									
	29	3	100	1935-6-7	15.58	2.23	17.81	Henry B. Parker	P.
	1	8	100	1935-6	11.74	2.14	13.88	E. A. Peck, Jas. P. Johnston & Duignan Estate	P.
	16	8	100	1935-6-7	13.10	2.16	15.26	Edward Smith	P.
	18	8	100	1935-6-7	15.70	2.24	17.94	E. A. Peck, Jas. P. Johnston & Duignan Estate	P.
	5	9	100	1935&37	14.98	2.22	17.20	Chas. O. Hodgson	P.
	16	9	100	1935-6-7	34.25	2.70	36.95	Edward Smith	P.
	20	10	100	1935-6-7	30.55	2.61	33.16	Henry B. Latimer	P.
Part	22	10	½	1935-6-7	30.55	2.61	33.16	Eva Wellstood	P.
S. Pt.	17	11	70	1935-6-7	12.39	2.15	14.54	Thos. Curtain	P.
Bro. Pt.	26	11	2	1935-6-7	19.63	2.33	21.96	Thos. W. Aikens	P.
	14	13	100	1935	9.64	2.09	11.73	Lylla M. Mitchell	P.
	31	13	100	1935-6-7	15.58	2.23	17.81	Edward T. Morton	P.
	35	13	100	1935-6-7	9.77	2.09	11.86	Thos. Pearson	P.
	10	14	100	1934-5-6-7	34.90	2.72	37.62	Henry Coben	P.
	11	14	100	1935-6-7	9.76	2.09	11.85	Henry Coben	P.
	14	14	100	1935-6-7	41.47	2.88	44.35	Morrice Hickey	P.
E½	33	14	50	1935-6-7	7.77	2.09	9.86	Edward T. Morton	P.
	16	16	100	1935-6	8.73	2.09	10.82	T. Evans Bradburn	P.
	15	17	100	1935-6	11.60	2.13	13.73	T. Evans Bradburn	P.
	16	17	100	1935-6	11.60	2.13	13.73	J. E. Gosmeyer	P.
	17	17	50	1933-4-5-6-7	34.83	2.71	37.54	Alex. Gillean	P.
	18	17	100	1935-6-7	15.58	2.23	17.81	H. M. Dignam	P.
CAVENDISH.									
N¼	6	10	25	1935-6-7	15.58	2.23	17.81	H. M. Dignam	P.
	9	10	100	1934-5-6-7	16.73	2.31	21.04	Chas. Stenton	P.
	10	10	100	1934-5-6-7	16.73	2.31	21.04	Chas. Stenton	P.
	8	14	100	1934-5	15.46	2.23	17.69	Jos. Handley	P.
South 90 Acres	9	14	90	1934-5	15.46	2.23	17.69	Jos. Handley	P.
	16	16	100	1928-9, 1930-1-2-3-4-5-6	110.55	4.61	115.16	Helen Hoxey	P.
	8	17	60	1935-6-7	7.81	2.09	9.90	H. M. Dignam	P.
HARVEY.									
Island in Lovesick Lake, No. 28	—	—	2	1935-6	57.04	3.26	60.30	LaPlante Estate	P.
W½	12	5	100)						
W½	13	5	100)	1931 & 3-4-5-6	94.29	4.44	98.73	Wm. G. Sage	P.
W½ of W½	17	5	50)						
	18	5	200)	1935	12.93	2.42	15.35	Robt. H. & Arthur Knox	P.
	17	6	200	1935	9.69	2.09	11.78	Robt. H. & Arthur Knox	P.
NORTH MONAGHAN.									
S½	4	9	100)					Edw. Sargent	
S¼	5	9	100)	1935 & 37	60.01	3.34	63.41	John Sargent	P.
N½	5	9	100	1933-4&6	180.38	6.35	186.73	Robt. H. Harrison	P.
N.E. ¼	10	11	70	1935	10.75	2.11	12.86	Henry T. & Ernest D. Adamson	P.
N. Pt.	11	12	3	1935 & 7	19.69	2.33	22.02	S. H. Abbott	P.
Park Lot 7	13	11	1½	1935-6	23.32	2.41	25.73	Joseph Levasseur	P.
E½	9	13	100	1933 & 5-6	288.30	9.05	297.35	J. A. Blodgett	P.
Lots 69, 70 & 71	—	30		¼ 1935-6-7	38.27	3.30	41.57	Robt. H. Knox	P.
Lots 111 & 112	—	30		¼ 1935	20.32	2.60	22.92	Thos. H. Hooper	P.
39 ft. W. of E. 196 ft. 6 in.	3	40		¼ 1932 & 5-6	24.26	2.44	26.70	Adeline Howden	P.
E. 146 ft. Lot 11, E. 39 ft. Lot 18 & W 40 ft. Lot 17	—	40		1933&36	108.68	5.26	113.94	W. C. Simmons	P.
W. 37¼ ft. Lot 7 & E. 37½ ft. Lot 8	—	42		¼ 1935-6	15.53	2.48	18.01	O. J. Boucher	P.
	13	45		¼ 1935-6-7	7.34	2.09	9.43	John A. Harper	P.
	154	45		¼ 1935-6-7	7.34	2.09	9.43	Melville Tennyson	P.
	199	45		¼ 1935-6	5.17	2.09	7.26	J. A. Wolstenholme	P.
Lots 270 & 271	—	45		¼ 1935-6-7	15.45	2.47	17.92	Patrick J. Hobbins (270), Jno. T. O'Connell (271)	P.
	291	45		¼ 1935-6-7	7.75	2.09	9.84	John Billingsley	P.
Lots 297 & 298	—	45		¼ 1935-6-7	14.88	2.46	17.34	Chas. J. Phelan	P.
N½	110	48		¼ 1935-6-7	14.04	2.19	16.23	Gore Realty Co., Ltd.	P.
	159	48		¼ 1933&36	65.36	3.68	68.84	Daisy Hall	P.
NORTH MONAGHAN (Continued).									
Lots 3 & 96	—	49		¼ 1935-6-7	23.61	2.43	$26.04	Confederation Life Assoc.	P.
S½	90	49		¼ 1935-6	5.17	2.09	7.26	Timothy Hurley Estate	P.
	92	49		¼ 1935-6	7.76	2.09	9.85	Loretta McIntosh	P.
	25	50		¼ 1933	10.04	2.09	12.13	Peter Gosselin	P.
	51	52		¼ 1933-4-5-6-7	26.70	2.51	29.21	John Billingsley	P.
Lots 42, 47, 48, & 56	—	53		¼ 1935-6	21.99	3.14	25.13	E. H. White (47), Leonard W. & Marjorie Larry (42,56), R. Morrison & F. Lawless (48).

CARDINALS' SCORING SPREE NETS 11 RUNS IN THREE INNINGS

SPORTS -DAY BY DAY-

Digging Up the Local Dirt With the Odd Chuckle or Two

By CEC. PERDUE

LADEEEEZ AND GENTLEMEN, the main attraction of the holiday weekend is the colossal and stupendous baseball offering on Labor Day here. This mighty event will show you the GM-men of Oshawa and the local Petes in dynamic and thrilling action at three o'clock in Riverside Park when that famous C. O. B. L. diamond drama will be unfolded for your approval. It is the sixth showing of the popular serial and might well be the final one. No circus could offer more than this true life tale in action of these highly accomplished and adventurous actors who will fight it out to the finish in a sparkling performance with the utmost at stake while a maddened and packed crowd roars its thunderous acclaim. The show starts at three o'clock, the place is Riverside and the line forms to the right. Hurry, hurry, hurry!

* * * * * *

AH, BUT IT'S GOOD TO get a lot of adjectives off the caved-in chest—and we used to aspire to the vocation of circus barker. We also wanted to be a big league ball player, and a sailor, and a love-story novelist, and a millionaire playboy. But we became a sports writer instead. The pity of the thing! Still, we can't say it lacks excitement—and we get three squares a day and a nightly flop whilst able to shoot a lot of bull. Mixed up with real facts, of course. But where the deuce were we, anyway?

* * * * * *

A Pot Of Honey

OH, SURE, THE BALL GAME. Well, it should be a honey of a tilt and ought to pack in a big crowd of fans on the holiday afternoon. Every playoff game to date—and they've been plentiful—between these clubs was a nifty struggle, marked by good baseball, exciting moments and keen rivalry. They don't pull their punches in the playoffs. Can't say how they will stand Monday, not till today's tussle and tonight's protests are reported, but needless to say it will be a crucial contest at this stage of the proceedings. Each team has won two up until today, with one fray being protested. Yep, it's a fine Labor Day attraction for ball fans.

* * * * * *

DOWN IN OSHAWA, they're busy building up another smart junior O. H. A. squad, and this time Tracy Shaw may pilot the pucksters instead of Coach Doc Rowden, the latter looking after the senior team. Several good imports have wended their ways to the Motor City during the summer, we hear, the latest being Nick Knott of Kingston. This lanky 18-year-old wingman helped a lot in bringing the Kingstons an Ontario junior "B" title last winter, after rubbing out our Colts in playdowns. We haven't heard of any new players, junior or senior, looking for a boarding-house in Peterborough this year, not yet, anyway.

* * * * * *

Clockmen Quit Ticking

WESTCLOX WERE RUN DOWN last p.m. in Oshawa and the Varcoes rubbed them right out of further competition, using a nifty 9-8 eraser. A grand game, with the losers leaving too many men stranded on the short cushions after outhitting the home outfit, 13 to 8. Couldn't blame Bateman for that. Too bad, but the spinning coin which was tossed to decide the site of the deciding joust in this playdown series seems to have cost the Clockman the contest. Tying run was on base at the finish, but we guess it is still there—unless someone thought to count noses as the disgruntled Haydenites shuffled off the diamond at the windup. Congrats to Scribe Campbell and his battlers—and a couple or three condolences to the locals. Jim Ellis played his best game defensively and on the attack, his final effort being a homer in the ninth with none aboard.

* * * * * *

MAPLE LEAFS BEAT LITTLE Harlem, 11-8, last eve to win the Warne Cup and the Southend Softball Loop title before 600 fans. It made three wins in four playoff starts for Manager Hatton and his Leafs, and they earned the verdict, The Harlemites, with two regulars away, made it a scrap and the record southend crowd witnessed a tidy tussle throughout. This loop had a fine season and was well-handled this year. It should really do things in another season, we think.

* * * * * *

Words Mftg. Co., Inc.

IN LINE WITH WORK on the new gridiron at the Exhibition Grounds, officials of the Orfuns' Rugby Club are planning on building a big press box atop the grandstand about midfield. Closed in, with glass front, it will seat a dozen pressmen and will have facilities for broadcasting radio accounts of home games. It has also been suggested that the present judges' stand at the Ex. be moved across the field to the south side to handle the overflow of sports scribes. It goes without saying that the place will be cluttered up with newspaper guys at these grid contests, gees from Toronto and all over Central Ontario, as well as Sarnia and Montreal when those clubs play here. Senior football is the best possible sports' advertising agency, both the color of the game and the scarcity of other autumn sports making the papers play it up like a European war scare. Reams of publicity and oodles of radio chatter will go out from here to Ontario and Quebec. We hope the scribes do not outnumber the cash customers, though.

* * * * * *

COACH CURLY KRUG lays down the law in no uncertain terms for next week's workouts. They start at six sharp Tuesday eve and players must leave the "Y" by 5.30 and be on hand by six with pads.. et al. Skipping their supper. Curly says he isn't fooling and anyone not complying with this rule can sit on the sidelines and whistle for a berth on the grid squad. It's serious business now and prospects will be weeded out right shortly—so youse guys who have a penchant to play with the senior rugbyists this fall must take your bumps in practise without the evening steak under the belt. Ya gotta be on time! Before the end of next week, a good line on the 1938 edition of the Orfuns will be known, both newcomers and locals. Give us about 50 pounds—English currency, not football avordupois—and we'd try for a spot on the squad ourself!

* * * * * *

DESE, DEM AND DOSE: Tigers took the first of the Junior City Ball Loop finals from Pirates by a 13-5 count; next one is Tuesday night. . . . Nationals may arrange an exhibition rugby game with Regina; and Baz O'Meara suggests a Thanksgiving Day fray betwixt Nats and Mo'real Cubs. . . . Our first home fixture is Oct. 15th when Balmy Beach comes here. . . . Our very best to Cy Whatley, Petes' peppery ballster, who handles a matrimonial chance today. . . . Lot of lacrosse activity expected locally next week. . . . In loop finals, the Petes beat Oshawa by scores of 3-1 and 5-2, while the GM-men won by 10-5 and 11-10. . . . Tennis dope is listed in this evening's sheet. . . . Much of the Orfuns' hoofing this autumn will depend on the educated toe of DonCrowe. . . . Shaky outfielding and a bit of bad base-running beat Westclox male softballers in Oshawa last e'en. . . . Gridders who come here work for so much an hour on their jobs and intend to stay; no extra coin passed out. . . . What about a boxing show here soon? . . . And alley bowling is just around the well-known corner. . . . Cheerio for a couple of weeks; we're off on vacation now.

Bob Pearse Defeats Australian Challenger

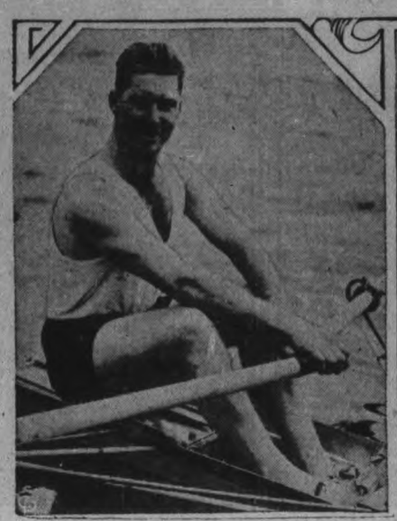

Evans Paddon

Bob Pearce

Bob Pearce the greatest sculler of all time defeated Evans Paddon Australian challenger by five lengths in a sculling race over a one mile course at the C.N.E.

Pearce's Time Betters Burk's Over Mile Course

TORONTO, Sept. 3. — (CP). — Whether Bob Pearce, of Hamilton, world's professional sculling champion, was faster than Joe Burk, of Philadelphia, world's amateur champion, was unanswered to-day despite their victories over different opponents last night under identical conditions.

Pearce and Burk, in different events, raced over a one-mile Lake Ontario course at the Canadian National Exhibition with Pearce completing the distance in 6:04 3-5 and Burk in 6:08 2-5. Sportsmen pointed out neither sculler was pressed and so comparatives times meant little.

Pearce defeated Evans, Paddon, Australian champion, by five lengths. George Cook, New South Wales champion, was third and Percy See, Australian Northern Rivers titleholder, was fourth. The Hamilton resident led from the start.

Burk retained the Joe Wright Sr. Trophy by his victory over three Toronto scullers, Johnny Coulson, Herb Miller and Jim Russell, all of Toronto Argonauts. Burk was five lengths ahead of Coulson, who was second.

Ball Playoff Here Monday

Oshawa GM-men and the Petes tangle on Monday, Labor Day, at three o'clock in the afternoon at Riverside Park. It will be the sixth game of the C.O.B.L. playoff series, which goes four out of seven. At the moment, the Petes and Motor Citizens are tied at two wins each, but there is a game today in Oshawa, and a protest over the third tilt to be heard at a meeting tonight. However, rgardless of who wins today and how the protest is settled, there will be a playoff fixture Monday—possibly the deciding fray for the league championship. The winner goes into the O.B.A. semi-finals and the loser is eliminated in this series.

Owing to today's tussle, it is impossible to figure who will do the pitching for either squad here Monday. Turner or Biddle for Oshawa, while the locals have four slabsmen to pick from: McNally, Kitchen, Whitehill and Jakafby. Aside from Cy Whatley, both clubs should be at full strength and it promises to be another humdinger of a ball game, highly important and between two classy but bitter rivals. With so much at stake, this tilt ought to pack in a record crowd of holiday fans from the city and district, with many Motor City followers coming up for the playoff.

Floodlights Used Western Football

WINNIPEG, Sept. 3 (C.P.). — Western Canada football was off to a good start to-day after openings under floodlights that attracted almost 10,000 fans at Regina and Winnipeg last night.

More than 6,000 fans watched Winnipeg Blue Bombers open the season with a 6-0 victory over Calgary Bronks, while more than 3,000 saw Regina Roughriders get away to a flying start with an 11-0 win over Edmonton Eskimos, newcomers to the Western Interprovincial Football Union.

Reg. Threlfall, who came from South Dakota State College to replace Bob Fritz as Bomber coach, presented a magnificently-drilled machine that whipped Carl Cronin's Bronks into submission here.

Roughriders broke through a stubborn Edmonton defence twice for touchdown marches that gave them their 11-0 margin. Leo Danaher, new backfielder from Kansas, ripped over for the first in the second quarter, and Harry Guest, star of Regina's Junior Dales a year ago, skirted right end for the second, midway through the fourth quarter.

Wrestling

(By the Associated Press)

St. Louis— Joe Savoldi, 208, Three Rivers, Mich., pinned Chris Zaharias, 212, Pueblo, Calif., 22.34.

Newark, N.J. — Benito Leone, 180, Italy, threw Jackie James, 188, New York, 29.25.

Tigers Win First Game Of Playoffs From Pirates 13-5 In City League

Tigers won the opening game of the Junior City Baseball League finals with a 13-5 smirk over Pirates Thursday night. Fine hurling by Sanderson, who chalked up his eighth win of the season, marked the fray. He gave eight scattered hits and three walks while fanning 15. O'Toole on the other mound allowed 10 hits and a walk as he struck out eight, the hits being bunched with errors in the first and seventh. Mortimer, Smith, L. Shea and McDermott led the winners with two hits apiece; and Connelly got three for the losers. Smith hit a long homer to left. A jumping one-hand catch by Dorris was a defensive feature. Second game will be Tuesday at 5.30 in the Exhibition Grounds. The teams:

Pirates: McBride, lf; McKinnon, 3b; Connelly, ss; O'Toole, p; Gordon 1b; Wildman, 2b; Dorris, cf; Bennett, c; Hotrum, rf.

Tigers: W. Shea, ss; Mortimer, 2b; Wade, 3b; B. Shea, cf; Barnes, lf; Smith, 1b; McDermott, c; L. Shea, rf; Sanderson, p.

Umpire—Jack Barry.

Manager Porter Pinch-Hits Team To Victory

Dick Porter, manager of Syracuse Chiefs, is one International League pilot who can step up to the plate during a game and show his charges how to belt 'em out.

The 36-year-old former major league outfielder, who gave up fly-chasing shortly after succeeding Sunny Jim Bottomley as manager of the Chiefs, is going great guns as a pinch-hitter for his ball club.

He really was showing them last night when he sparked his team to a double triumph over Jersey City Giants by 3-2 scores with pinch blows in both games.

Blanked for Five Innings.

Tom Baker blanked the Chiefs for five innings in the opener, but Porter, batting for old Ray Benge, came through with a single for the second of four hits in the sixth, which, along with an outfield fly, brought in all three Syracuse runs.

In the second game, with the Chiefs trailing 2-1 in the last of the ninth, Porter, batting for Reggie Grabowski, doubled and came home with the tying run on Al Glossop's single. Joe Mack's fluke triple broke up the ball game.

The double win increased the Chiefs' second place lead over the idle Rochester Red Wings to two full games. Toronto, Montreal, and Buffalo also were idle.

In the only other game on the schedule, Newark Bears came up with a crack pinch-hitter of their own in Buddy Rosar as they downed Baltimore Orioles, 13-7 with an 11-run splurge in the ninth inning.

Province's Name Chosen By Queen

VICTORIA, Sept. 3. —(C. P). — British Columbia recently celebrated the 80th anniversary of its christening. In 1858 the name was chosen by Queen Victoria, who in a letter to Sir Edwrd Bulwer Lytton, colonial secretary, suggested the west coast province of Canada be named British Columbia.

New Caledonia was the name first suggested but objections were raised in France, England's queen forwarded a note to Sir Edward which read in part:

"As there exists a Columbia in South America, and the citizens of the United States call their country also Cahambia, at least in poetry, 'British Columbia' might be, in the Queen's opinion, the best name."

Major League Leaders

AMERICAN LEAGUE

(By Associated Press)

Batting—Travis, Washington, .348.
Runs—DiMaggio, New York, 113.
Runs batted in—Foxx, Boston, 134.
Hits—Almada, St. Louis, and Cramer, Boston, 166.
Doubles—Cronin, Boston, 37.
Triples—Heath, Cleveland, 17.
Home runs — Greenberg, Detroit, 46.
Stolen bases—Crosetti, New York, 21.
Pitching—Ruffing, New York, 20-4.

NATIONAL LEAGUE

Batting — Lombardi, Cincinnati, .345.
Runs—Ott, New York, 97.
Runs batted in — Medwick, St. Louis, 000.
Hits—McCormick, Cincinnati, 173.
Doubles—Medwick, St. Louis, 40.
Triples—Gutteridge, St. Louis, 15.
Home runs—Ott, New York, 30.
Stolen bases—Hack, Chicago, and Gutteridge, St. Louis, 13.
Pitching — Lohrman, New York, 8-3

Lawn Bowling

By HERB. MARTIN

Supported by mixed rinks from Cobourg and Port Hope, the Peterborough Lawn Bowling Club staged one of the biggest Friday night tournaments to be held in many a long day—and if the weather had been a little warmer the attendance might easily have been more than 32 rinks.

A few weeks ago the Peterborough club was entertained by these two visiting clubs and last night was just the 'return' engagement.

President K. Sloane welcomed all the members and hoped that all would enjoy themselves and be glad to come back again.

The winning skips were: A. Harris, Cobourg; T. Mitchell, Cobourg; J. Watson, Cobourg; W. J. Oke, Peterborough; R. Winters, Port Hope; L. Loftus, Peterborough; G. Coleman, Peterborough; T. McArthur, Peterborough; G. Sorenson, Peterborough.

Just as we are writing this article one of our most popular baseball players is being "groomed" for a very important event. Congratulations, "Sy" and the best of luck.

Our bowlers are asked to remember the mixed tournament on the holiday, commencing at 2 p.m.

Two local ladies' rinks won prizes last night at Hastings in Irish trebles, winning first and third. The first-place rink included Mrs. H. Cameron, Mrs. Dyer and Mrs. J. Arnold, winning silver relish dishes; and the third-paces rink was made up of Mrs. L. Riley, Mrs. W. Greenslade and Miss E. Murphy, winning cream and sugar sets.

Finland Building For Olympians

HELSINKI, Finland, Sept. 3. — (C.P.-Reuters).—The Olympic committee has reserved two hotels with total of 800 bedrooms for the use of newspaper people during the 1940 Olympic Games.

Although no definte decision concerning a site has been agreed upon, an Olympic Village will almost certainly be built at Hertonaes, a short distance from the Olympic Stadium here.

It is also proposed to begin immediately the building of a training college for hospital nurses, which during the Games will be utilized as an hotel with 250 bedrooms and later used for its original purpose.

In view of the inevitable increase in traffic, the State Railways intend immediately placing orders for eight locomotives and 100 railway carriges.

Count Baillet-Latour, president of the Internationally Olympic Committee, has already suggested that each country competing at the 940 Games should send a liner to Finland for use as "floating hotel."

A migrating army of lobsters has been reported in France.

SPORT SPICE

By EDDIE BRIETZ

NEW YORK, Sept. 3—(AP).—The United States' chances of getting off to a one, two start in the Davis Cup matches don't look so hot, what with the draw coming out as it did

If they let Tony Canzoneri and Barney Ross fight again somebody ought to be arrested....Our nomination for the best major league managerial job of the season goes to smart old Bill McKechnie out in Cincy....

The Coffman boys have gone off relief....A few days ago Dick of the Giants started his first game of the season after more than 40 relief appearances and Thursday Brother George of the Tigers made his first start....Cincinnati has nine more games with Pittsburgh and if the Reds get that pitchin—!

Tommy Farr's refusal to fight Gunnar Barlund unless he was guaranteed a shot at Joe Louis if he won may cost him plenty.... Mike Jacobs is just about ready to rule Tommy out of the heavyweight picture....If the Pirates crash into the world series the odds against them would be 14 to 6 in James J. Carroll's big St. Louis book....

Apparently Joe DiMaggio has his eye on one of those autos a breakfast food concern is giving away... As soon as the fans started going to the polls for their favorite outfielder, Joe cashed in with three triples in one game....Next month's Army-Notre Dame game here is a sell-out....

There is a report out that Horton Smith will quit golfing and go in the sporting goods business before the end of the year....Bill Moore, North Carolina football end of two years ago, is going good in the movies....Norma Shearer, Montreal-born actress, is credited with discovering him....Detroit Tigers are making passes at Harold Newhauser, who twirled 16 straight wins and 56 consecutive scoreless innings for the Detroit American Legion team....Scout Wish Egan follows the kid about like Mary's little lamb.

Oshawa Juniors Import Seven

OSHAWA, Sept. 3.—Oshawa's taste of Memorial Cup hockey last spring has made this city a happy hunting ground for good junior hockey players, according to the list of age-limit puck-chasers who have moved here recently. At the present time no less than seven proved juniors are expected to line up with the Generals, whose ranks were pretty well depleted by age-limit graduations this spring. Among the hockey talent expected to play here next season are Jack Drummond, Toronto Marlboros; Gerry Kinsella, Perth; Ritchie, Toronto Marlboros; McManus, Perth; Knott, Kingston; Jud McAtee, and Norm McAtee, both of Stratford. Of last year's Memorial Cup finalists, Billy Taylor, Don Daniels, Maxie Yourth and Scotty Reid are the sole survivors, although there is an abundance of talent available from the local juvenile team that won all-Ontario honors. While no coach has been announced as yet, it is expected that Doc Rowden will again be in charge.

Consolation Won By The Duchess

SYRACUSE, Sept. 3. (AP).—The Duchess, owned by Count Paoli Mandelli, of Italy and handled by Will Caton, scored a straight-heat victory in the $2,500 Consolation Stake for 3-year-old trotters, feature of Friday's Grand Circuit racing program at the New York State Fair.

The Classified Purse was won by Mart Harkaway, owned by Vic Fleming of Dundas, Ont. and Syracuse, and driven by Vic's son, Charlie.

2:16 Trot, ½-Mile Track Horses, $500

Blossom Time, br.m., by Traux-Thornmoore (Cobb)	1	1	1
Gala (Rowell)	4	2	2
Calumet Dilly (Goodemote)	2	3	4
Calumet Dugan (Swert)	3	4	3

Repear, Great Delwina, also started.

Times—2:04½; 2:05¼; 2:05.

Consolation 2-Year-Old Trot, $1,000.

Voltina blk. f., by Volomite-Kahla Dillon (White)	1	1	
Leemite (Pownall)	3	2	
Playdale (Parshall)	2	3	
Brittanic (H. Craig)	4	5	
Southern Bell (Palin)	6	4	
Bostonian (V. Fleming)	5	6	

Time—2:09¾; 2:10.

Consolation 3-Year-Old Trot, $2,500

The Duchess, br.f., by Peter Volo-Margaret Arion (Caton)	1	1	1
Esther Mite (Craig)	2	2	3
Prohibitor (Pownall)	3	3	2
Dita (Palin)	6	4	4
Lanier (Egan)	4	5	6
Sun Dial (Parshall)	5	6	5

Times—2:04¾; 2:05;2:06¾.

Classified Race, $500

Mart Harkaway, b.g. by Hollyrood Harkaway-Mazi Brooke (C. Fleming)	1	1	3
Highland Worthy (Pownall)	2	3	1
Ruth Hedgewood (Howell..	5	2	2
Fayre Lady (E. Cobb)	3	4	4
Single Don (Parshall)	4	5	dr

Time—2:04¼; 2:05; 2:05.

Fights

(By the Associated Press.)

Dallas, Tex. — Chester Rudy, 141, New London, Conn., outpointed Irish Johnny Dean, 140, Philadelphia (10).

Hollywood, Calif.—Quentin (Babe) Breese, 138, Manhattan, Kas., and Georgie Hansford, 132, Los Angeles, drew (10)

Joe DiMaggio's Hitting Has Played A Big Part In Yankee Fourteen-Game Lead

NEW YORK, Sept. 2 (C.P.). — It's safe to walk the streets again around Mulberry Bend and New York's "Little Italy." Joe DiMaggio is rolling.

In those sections of the city's East Side, they take their baseball seriously. And when DiMag wasn't doing so well, fathers went around snarling at bambinos and mothers kept their pots empty of the ravioli.

Then the fans who turn out in the big Bronx ballyard to see New York Yankees play, began to hand Joe their specialty—the Bronx cheer—in huge quantities. And that didn't sit at all well with Joe's "pisanos." They were all set to go into mass action against such unheard of conduct, when Joe saved them the trouble.

Yanks Were in Second Place.

He wheeled out his heavy artillery. And from the time he started to roll again, dates the march of the Yanks out of second place, into a 14-game lead in the American League and a spot where they've all but clinched their third straight championship.

In the 67 games that have constituted the Yankee parade to their commanding position, Guiseppe—the people's choice in Little Italy—has been batting at a .350 clip, has scored 79 runs, driven in 86, and hit 44 extra base blows, 19 of them homers.

He clouted three-for-three yesterday, including homer No. 27 of the season, and drove in four runs in pacing the Yanks to a 6-4 win over Boston Red Sox, which made big Red Ruffing the first 20-game pitching winner of the year in the major leagues.

Average Is Now .338.

Joe's three hits boosted his batting average to .338 for the campaign, and right now he's in a spot where he may finish with the American League hitting championship if such pace-setters as Cecil Travis, Earl Averill, and Jimmy Foxx don't stop fiddling around with the lead.

The Yankee-Sox set-to was one of three games on yesterday's curtailed big league program. In the lone National League engagement, the pace-setting Pittsburgh Pirates spotted St. Louis Cardinals 11 runs in three innings, and then just missed overtaking them as the gas house gangsters pulled out an 11-10 decision. This left the Buca with a 6½-game lead over Chicago Cubs and Cincinnati Reds, deadlocked in second place.

Simmons Stole the Show.

Al Simmons, another better than green hand at the slugging business, stole the show in Philadelphia by leading the Senators to a 4-2 victory over the Athletics. The pounding Pole, who this season has set a new all-time high for a Washington homer hitter, clouted his 20th of the campaign and chipped in a run-making double to back up young Ken Chase's seven-hit flinging.

Keene Gang Clip Wreckers In Exhibition

(Examiner Correspondence.)

HAVELOCK, Sept. 3.—An exhibition tilt last evening at the Havelock park between the Havelock 'Wreckers" Junior "B" O. A. S. A. champs of Eastern Ontario and the Keene softball club, who are in the Intermediate "C" playdowns, resulted in a win for the latter, the score being 12 to 10. Both teams knowing that no title was at stake, did not play the brand of ball of which they are capable. They provided the fans, however, with nine good innings of play.

Brunton on the Wreckers mound and McCarthy pitching for Keene went the full route, the former fanning nine, allowing twelve hits and passing four. McCarthy was credited with seven strike-outs. He was touched for eighteen safeties and allowed three walks.

Keene went into the lead in the very first inings, scoring five runs, to Havelock's two. The local boys were held scoreless then until the sixth innings, the visitors increasing their lead by four more counters. From this point on tide of battle turned and Havelock striving hard to overcome the commanding eight-run lead, drove in eight counters. Keene, however, scored two more runs in the last couple of stanzas to win the game.

"Danny" Pollock, the "Wreckers" shortstop, won batting honors with four safeties in six trips to the plate.

The teams:

Havelock—Bedford, rf; Ketchen, c; Pollock, ss; McCutcheon, 2b; Puffer, 1b; Aboud, cf; Peters, 3b; Haggerty, lf.

Keene—Robertson, cf; Wood, ss; Renwick, 1b; Whalen, rf; Richardson, lf; Brown, 3b; Fletcher, c; D. McCarthy, p; Gall, 2b.

Score by innings:

Havelock	200 003 311—10
Keene	510 121 011—12

Japan's economy program has hit Tokyo bath houses, which have been ordered to reduce the price of baths.

Just One Wreck After Another

SYDNEY, N. S. W., Sept. 3. — (C. P.). — The Sydney waterfront has heard plenty of hard luck stories, but none yet to compare with the chain of accidents started in 1829 by the government cutter Mermaid. In that year the vessel was wrecked and her captain and crew survived four more shipwrecks before they reached hime.

All hands from the Mermaid were taken aboard the Swiftsure, which foundered three days later. The two crews were rescued by the Governor Ready, which ran ashore shortly afterwards, leaving three crews to be picked up by the Comet. The number of shipwrecked mariners was swelled when the Comet was wrecked.

Finally the combined crews of the four ships were saved by the Jupiter which, of course, ran ashore as she was entering the harbor.

Up With The Times

VAN HORNESVILLE, N.Y., Sept. 3 (AP).—The Van Hornesville Central school believes in keeping abreast of the times. Supervising Principal Wendell N. Andrews announced that the school not only had instituted a course in automobile driving but would purchase an automobile for instruction purposes.

3 To Die For Murder

MOSCOW, Sept. 3 (C.P.-Havas).—Three Communist youths in the Western Ukraine were condemned to death yesterday and a fourth to 10 years' imprisonment for the murder of Irina Timoshuk, a young Communist woman who had denounced them before the party organization in the Village of Vouina. The woman was criminally assaulted and her body thrown into a well.

Going To Races Pays Australia

SYDNEY, Sept. 3. —(C. P. Reuters).—Horse-racing in Australia is becoming increasingly popular. Totalizator takings at Randwick and Warwick Farm, two of the most important race tracks in Australia, amounted during the past year to $87,784 (342,357) on the previous year.

Taxation paid by the Australian Jockey Club during the past racing yer amounted to $95,529 (0372,563), including totalizator and admission taxes, state entertainment taxes and half of the fees paid to the club by bookmakers.

Attendnce throughout the year at the principal race tracks also have shown a marked increase, and as a result, the Jockey Club this year shows a surplus of £10,386 ($40,435) as against a loss of about the same amount in the 1936-37 season.

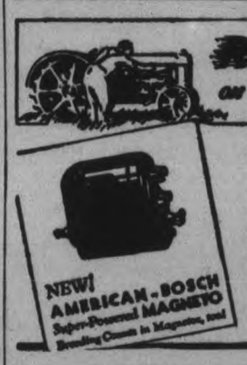

BUSH REPAIRS on magnetos—OUR SPECIALTY

Speedy Service . . . Expert Work . . . Genuine Parts . . . Reasonable Rates. THAT'S HOW WE REPAIR MAGNETOS.

Factory authorized service for leading makes. Open early and late. Ask about our exchange plan for new type American-Bosch Super-Powered Magneto.

CLIFFE TOWLE
392 Water - Phone 1724

DO IT NOW!
Send In Your Fall & Winter Coats or Suits For
Cleaning - Pressing - Repairs - Relining - Alterations
PHONE 75 FOR PICK-UP — DELIVERIES MADE WHEN DESIRED
CLEANRITE CLEANERS
173 SIMCOE STREET

Senior Baseball
C.O.B.L. PLAYOFF
OSHAWA SENIORS vs. THE PETES
RIVERSIDE PARK, 3 P.M.
Labor Day, Monday, Sept. 5th
ADMISSION 25c MAIN STAND 10c
River Stand Free — Children 10c

VISIT NEW YORK—INEXPENSIVELY!
Bristol Moderate Rates Save You Dollars To Spend For Entertainment
Pink Elephant Dining Room
FINE ROOM with Private Bath
$2.50 to $4 . . Single
$3.50 to $7 . . Double
400 Comfortable Rooms
One of the Best Locations in New York
Adjacent to the Magnificent World-Famous Radio City
HOTEL BRISTOL
129 West 48th Street NEW YORK
T. Elliott Tolson, Pres. • Joseph E. Bath, Mgr.

OSHAWA RUBS WESTCLOX SOFTBALLERS OUT OF PLAYDOWNS

Lose 9-8 Tilt At Oshawa In Third Fray

Westclox men softballers were eliminated last night in the deciding game of the first-round O.S.A. intermediate "A" playdowns in Oshawa when the Varcoes nosed out a 9-8 victory before a big crowd of fans at the stadium. Each team had previously won one game in the series, and the Oshawa outfit now meets the Kingston-Point Anne victor.

It was an exciting tussle all the way through last evening with the locals pulling up from behind in the late stages, only to see Oshawa stage a four-run splash in the eighth to cop the nod. Ellis hit a homer in the ninth to put the Petes within a run of a tie and Currie singled to place the tying run on base with two out. In the seventh, Ellis—who played the best all-around game of his career—slid into the plate but was called out. In the ensuing rumpus, Calladine tried to score but was thrown out by Covert—and the Westclox chances were shot.

Lorne Bateman outpitched Whitely, allowing eight hits and one walk as he fanned two, with Whitely giving up 13 hits and four walks while striking out three. Both left-fielders had a tough evening with bad hops on hits that came their way. Five homers were knocked during the fixture.

Leads Hitters

Currie led the losers at bat with three singles, as Ellis hit a homer and single, Bateman a triple and single, and Carlson a four-bagger. For Oshawa, Daniels topped them with a homer and single, while Whitely and Atkinson had a homer each, and Hall a three-base blow. Fine fielding was shown by Ellis, Dormer and Carlson of Westclox; and Hall, Daniels and Thompson of Varcoes. The defensive work of Hall and Ellis stood out during this deciding struggle.

The box score:

Westclox:	AB	R	H	PO	A	E
Dormer, 3b	4	1	1	3	2	0
O'Leary, cf	4	1	1	2	0	0
Ellis, 1b	5	1	2	14	0	0
Calladine, 2b	4	1	1	0	4	1
Bateman, p	5	1	2	0	1	0
Currie, lf	5	1	3	0	0	2
Gainey, ss	5	0	1	0	1	1
Mowry, c	3	1	1	2	0	0
Carlson, rf	4	1	1	3	0	0
Totals	39	8	13	24	8	4
Oshawa:	AB	R	H	PO	A	E
Atkinson, 3b	4	1	1	1	2	0
Covert, 2b	4	0	0	3	3	1
Hall, ss	4	1	1	0	4	0
Thompson, rf	4	2	2	3	0	0
Whitely, p	3	2	1	0	1	0
Daniels, cf	4	2	2	3	0	0
Young, lf	4	1	0	2	1	2
Kitchen, c	4	0	1	4	0	0
Gray, 1b	3	0	0	11	1	0
Totals	36	9	8	27	12	3

Westclox ..... 000 022 211—8
Oshawa ..... 122 000 04x—9

Summary: Left—Westclox 8, Oshawa 2. Runs batted in—O'Leary, Ellis, Caladine, Bateman, Currie, Carlson, Atkinson, Whitely (2), Thompson, Daniels (3), Kitchen (2). Home runs—Ellis, Carlson, Atkinson, Whitely, Daniels. Three-base hits—Bateman, Hall. Double play—Hall to Gray to Atkinson. Struck out—by Bateman 2, Whitely 3. Walks—off Bateman 1, Whitely 4. Wild pitches—Whitely 2. Umpires—McLeod and Poleovey.

Joins The Petes

Stalwart inside wing with the Toronto Balmy Beach Club in the O.R.F.U., Bill Irwin, ABOVE, will be in the line-up of the new Peterborough entry in that loop when the season opens. Bill was one of the veteran regulars of the Beach team.

Fatally Injured

VANCOUVER, Sept. 3—(CP).—Stanley Webb, 17-year-old Vancouver youth, was injured fatally while riding on the roller coaster at Happyland Park at the Canada Pacific Exhibition Grounds, last night.

Witnesses to the accident reported to police the boy was "acting foolish" and had been warned by attendants against standing up in the swiftly-moving car. Apparently he struck a protruding bar in the framework and toppled to the ground.

Baseball Record

Standings and Results

INTERNATIONAL LEAGUE

	Won	Lost	Pct.
Newark	94	45	.676
Syracuse	80	61	.567
Rochester	78	63	.553
Buffalo	69	70	.496
Toronto	63	75	.457
Jersey City	62	76	.449
Montreal	62	77	.446
Baltimore	48	89	.350

Yesterday's Results

Syracuse 3-3, Jersey City 2-2.
Newark 13, Baltimore 7.

AMERICAN LEAGUE

	Won	Lost	Pct.
New York	86	39	.688
Boston	70	51	.579
Cleveland	69	53	.566
Detroit	63	60	.512
Washington	62	63	.496
Chicago	52	67	.437
St. Louis	44	77	.364
Philadelphia	44	80	.355

Yesterday's Results

New York 6, Boston 4.
Washington 4, Philadelphia 2.

NATIONAL LEAGUE

	Won	Lost	Pct.
Pittsburg	74	49	.602
Chicago	68	56	.548
Cincinnati	68	56	.548
New York	67	56	.545
Boston	61	60	.504
St. Louis	60	65	.480
Brooklyn	55	67	.451
Philadelphia	38	82	.317

Yesterday's Results

St. Louis 11, Pittsburg 10.

AMERICAN ASSOCIATION.

Yesterday's Results.

x-Columbus 10, Louisville 4.
Indianapolis 4, Toledo 3.

Thursday Night's Results

Kansas City 2, Minneapolis 0.
Indianapolis 66, Columbus 5.
St. Paul 8, Milwaukee 2.
Toledo 4, Louisville 1.

Yesterday's Stars

(By the Associated Press.)

Joe DiMaggio, Yankees—Hit homer, double and single, driving in four runs in 6-4 win over Red Sox.

Don Gutteridge, Cardinals —His homer, triple and single sent five runs across in 11-10 victory over Pirates.

Al Simmons, Senators—Sent two runs in with homer and triple to beat Athletics 4-2.

Maple Leafs Gain Title By 11-8 Count

The Maple Leafs won the loop title and Warne Cup by defeating Little Harem in the fourth game of the finals played last night by a 11 to 8 count to take the series 3 games to one. Over 600 fans, the largest to ever witness a south-end softball tussle, saw Little Harem minus two of their stars, go down to defeat to wind it up.

The losers got off to a good start, scoring 4 runs in the first frame on three walks, an error and two hits, but the Leafs countered two in the second, three more in the third to take the lead, and added four in the sixth. Little Harlem scored their other four markers in the seventh, but were unable to push over the necessary runs, Butcher bearing down in the ninth when they made their final bid. He allowed ten hits over the route, walked eight and struck out three, while Dennie allowed eleven hits and walked nine while striking out three. He helped his only cause at the plate, however, having a triple, and double. Hodgson was the other leading hitter for Little Harem with a triple and two singles. Holden, with three hits and Butcher with a triple and a double, led the Leafs at bat. Manager Hatton was the only player to hit for the circuit but he failed to touch second base. He made up for this error, however by his spectacular work in the outfield. Pearson of the Leafs and Conroy, Hodgson and F. Maloney of Little Harlem were the other fielding stars of the game. The Leafs become the first team in the eight years since the league was first organized to win the trophy a second time, they having won the title in 1935 and will likely be back next year in an effort to win out and gain permanent possession of the cup.

Box score:

Little Harlem	AB	R	H	PO	A	E
Price, 1b	4	0	0	8	0	0
Dennie, p.	4	2	2	1	2	0
Gray, c.	4	2	1	2	0	0
McNabb, 3b.	4	1	0	2	2	1
Conroy, lf.	4	0	0	2	0	0
F. Maloney, s.s.	3	2	2	2	3	1
Hodgson, rf.	4	1	3	4	0	0
C. Connelly, 2b.	2	0	0	1	2	3
Craig, 2b.	3	0	2	0	2	0
G. Maloney, cf.	5	0	0	3	0	0
Totals	37	8	10	24	11	5
Maple Leafs	AB	R	H	PO	A	E
Pearson, 3b, 2b	5	1	1	1	4	1
Connelly, 3b.	5	0	1	1	2	0
J. Corbert, s.s.	4	0	1	2		30
Hefferman, 2b, rf.	4	1	1	1	1	1
Lazure, 1b.	3	2	0	11	0	0
Ashmore, c.	3	2	1	3	0	0
Holden, cf.	4	2	3	3	0	0
Butcher, p.	4	2	2	0	2	1
Hatton, lf.	3	1	1	5	0	0
Cartier, rf	0	0	0	0	0	0
Totals	35	11	11	27	12	3

Score by innings: R. H. E.
Little Harlem .400 000 40— 8 10 5
Leafs .023 042 0x—11 11 3
Umpires—Coursey and Smith.

Kawartha Tennis

Men's single finals will be played this afternoon between Roy Tranter and Jack Kirkwood with the Bowness trophy at stake. In the third round, Kirkwood trimmed Rolly Hull, 6-3, 6-2; while Tranter finally finished DeGuise by scores of 6-1, 4-6 and 6-3. Results of ladies' singles to date: First round—

Ruth McKee defeated Hazel Jackson, 2-6, 6-4, 6-5; Anne Davis defeated Isobel Duthie, 6-4, 5-6, 6-1; Nan Boorman defeated Gertrude Hamilton, 6-2, 6-1; second round—Mrs. W. Jackson won from Anne Davis, 6-2, 6-4; Doris Ackford defeated Eleanor Stacey, 6-2, 6-0; Margaret Jackson won over Nan Boorman, 6-1, 6-3.

First round ladies' doubles were: Mrs. W. Jackson and Hazel Jackson defeated Kay and Phyllis Lawrence, 6-3, 6-4; Isoel Duthie and Betsy Scott won from Eleanor Stacey and Doris Ackford, 6-4, 6-2; Anne Davis and Nan Boorman defeated Irene Killoran and Norman Shaughnessy, 6-2, 6-2; Vie Davidson and Margaret Jackson beat Ruth McKee and Anna McKenzie, 6-1, 6-3. Later in the evening, Hazel Jackson and Mrs. W. Jackson defeated Isobel Duthie and Betsy Scott, 6-2, 6-3; while Vi Davidson and Margaret Jackson humbled Anne Davis and Nan Boorman by 6-2 and 6-3.

In a late men's doubles classic, played under the lights, Roy Tranter and Yvon DeGuise staged an upset to nose out John Donaldson and C. H. Crowe, 6-3, 2-6 and 7-5. DeGuise lobbed with great accuracy while Tranter volleyed well Donaldson and Crowe made a gallant fight of it but on their play the youngsters deserved the win.

LADY BALDWIN WINS

ASTLEY, England—(CP). — Lady Baldwin, wife of Britains former prime minister, won the women's darts championship at Astley Horticultural Show here here. She was presented with a silver perfune set.

JOINS IPSWICH TOWN

IPSWICH, England—(CP).—Ipswich Town, new English Football League entry, has signed Ellis Rimmer, England and Sheffield Wednesday outside-left.

BROTHERS GET ALONG

OXTED, England—(CP). — The six Buchanan brothers certainly pull together. They made up the Cranleigh British Legion tug-of-war team which defeated Aylesford Paper Mills, two pulls to nil.

DEFY CLERICAL BAN

GREAT YARMOUTH, England—(CP).—Members of St. George's Church are continuing their football and cricket teams despite the ban on all sports imposed by Rev. T. G. Manly. Former vicar of the church was Rev. J. A. Bevan, ex-international Welsh rugby player.

RADIO PROGRAMS

The programs listed are printed as issued by the stations and are subject to change.

Saturday

(Afternoon, EDT)

5.00 P.M.
Joe Green's Orch., WBEN
Columbia Concert Orchestra, WABC

5.30 P.M.
American Dances, WABC
Sabine's Orch., WJZ
Kidoodlers, WEAF

(Evening, EDT)

6.00 P.M.
Spanish Revue (NBC) WEAF
Console Echoes, CFRB
Messer's Lumberjacks, CBL

6.15 P.M.
Songs of You, WABC
Skin Games, WGN

6.30 P.M.
Sports, WGR
McCune's Orchestra, WABC

6.45 P.M.
Art of Living, WBEN
Blue Barron's Orch., WLW
Vera Holly, WGR

7.00 P.M.
Richard Himber's Orch. WBEN
Message of Israel, WJZ
Luigi Romanelli, CBL
Exploring Music, WABC

7.30 P.M.
Uncle Jim's Question Bee WJZ
Syncopation Piece, WABC
The Decibels, CBL

8.00 P.M.
Kindergarten (NBC) WBEN
Saturday Night Swing Club CFRB
Bands Across the Sea, CBL

8.30 P.M.
Original Play, WJZ
Johnny Presents, WGR
Impressions, CBL
Santa Fe Fiesta, WEAF

9.00 P.M.
Professor Quiz (CBS) WABC
Triplet Rhythm, CFRB
National Barn Dance, WLW
America Dances, WEAF

9.30 P.M.
Jazz Nocturne, CBL
Rhythm Rendezvous, WJR

10.00 P.M.
Symphonic Strings, CBL
Hit Parade (CBS) WABC
The Crickets, WEAF
Remard's Orch., WJZ

10.30 P.M.
Concert in Rhythm, WJZ
Musical Hall, CBL

11.00 P.M.
Count Bassie's Orch., WABC
News, CBL
Dance Orch., WEAF

11.30 P.M.
Kay Kyser's Orchestra (NBC) WJR
Abe Lyman's Orch., WEAF
Dance Orchestra (NBC) WJZ
Joe de Courcy's Orch., CBL

12 P.M.
Hawkins' Orchestra, WEAF
Sammy Kaye's Orch., WABC

Sunday

(Morning, EDT)

11.00 A.M.
Alice Remson, songs, CBL
Christian Science, CFRB
Carlton United Church, CKCL
Old Time Tunes, WOR

11.15 A.M.
Northwestern U., WOR
Sunday Service, WGY

(Afternoon EDT)

12 P.M.
Major Bowes, WGR
Southernaires, WJZ
Silver Strings, CBL

12.15 P.M.
Capitol Family, CFRB

12.30 P.M.
Radio City Music Hall, CBL
Tabernacle Choir, WABC

1.00 P.M.
Shakespeare's England, CBL
Church of the Air, WGR
News, CKCL
Wild Life, WOR

1.30 P.M.
Master Works, CBL
Men With Wings, WOR
Youth Congress Report, CFRB
Back Home, WHAM

2.00 P.M.
R. C. A. Magic Key (NBC) CBL
Aunt Fanny's (NBC), WBEN
The Lamplighter, WOR
Walberg Brown Strings, CFRB

2.30 P.M.
Kidoodlers, WEAF
Golden Sacred Hour, CKCL
Summer Session, CFRB

3.00 P.M.
Jewish Hour, CKCL
Davis Cup Matches, CFRB
Sunday Drivers, WEAF

3.30 P.M.
Romance Melodies, WEAF
Variety Program, WJZ

4.00 P.M.
Sunday Vespers, WJZ
Benay Venuta, CBL
Serenaders, WBEN

4.30 P.M.
The World Is Yours (NBC), WBEN
Toronto Singers, CBL
Concert Hour, CFRB
Davis Cup Matches, CBL

5.00 P.M.
Drama, WJZ
Texas Rangers, WABC
Marion Talley, soprano WBEN
Sunday Serenade, CBL

5.15 P.M.
Heartsong Hour, CKLW

5.30 P.M.
Chamber Music (NBC), CBL
Cook's Almanac, WGR
Dick Barrie's Orch., WOR
Jean Sablon, songs, WHAM

(Evening EDT)

6.00 P.M.
Randall's Orchestra, WOR
Music for Fun, CFRB
Resume of Davis Cup Finals, CBL
Catholic Hour, WBEN

6.30 P.M.
Tale of To-day (NBC) WEAF
Grenadiers' Band, CBL
Sports, WGR

7.00 P.M.
People's Platform, WGR
Hobby Lobby (NBC) WEAF
Hawaii Calls, CBL
Popular Classics, WJZ

7.30 P.M.
Passing Parade (CBS) WGR
Boredom By Budd, WHAM
The World To-day, CBL
Interesting Neighbors, WBEN
Fitch's Band Wagon, WBEN

8.00 P.M.
Chase & Sanborn Hour, CBL
Spy at Large (NBC) KDKA
World Dances (CBS) CFRB

8.30 P.M.
Invitation to Waltz, WGN
Songs We Remember, WJZ

9.00 P.M.
Merry-Go-Round (NBC) WBEN
J. A. Bernier, organist, CBL
Win Your Lady, WJZ

9.30 P.M.
Familiar Music (NBC) WBEN
Walt. Winchell (NBC) WHAM
Sunday Special, WOR
Grant Park Concert, WABC

10.00 P.M.
Goodwill Hour, WOR
Heidt's Brigadiers, WBEN
The Ghost of Benj. Sweet, CFRB

10.30 P.M.
Headlines, WABC
Woodland Sketches, CBL

10.45 P.M.
Armchair Club, CFRB

11.00 P.M.
Lopez' Orchestra, WABC
Late News Flashes, CBL
Johnny Messner's Orchestra, WEAF
Reggie Child's Orch., WJZ

11.15 P.M.
Vincent Lopez' Orch., WGR
Presenting Charles Hutchins, baritone, CBL

11.30 P.M.
Pendarvis' Orchestra, WABC
Kinney's Orchestra, WEAF
Musical Mirror, CBL

12 P.M.
Glen Gray's Orch., WABC
Clinton's Orchestra, WEAF
Rudy Vallee's Orch., WOR

Monday

(Morning, EDT)

8.00 A.M.
News Bulletins, CBL

8.15 A.M.
Breakfast Time Tunes, CFRB
Glen and Glen, songs, CBL

8.30 A.M.
Musical Tete-a-tete, CBL
Swing Serenade, WJZ

9.00 A.M.
Hymn Singer, WOR
Rich. Maxwell, songs, CFRB
Morning Melodies, CKCL

9.15 A.M.
Person to Person, WBEN
Montana Slim, WGR

9.45 A.M.
Hollywood News, WLW
Sally Work, WBEN

10.00 A.M.
Pretty Kitty Kelly (CBS) WGR
Mrs. Wiggs (NBC) CBL
Just Neighbors, WHAM

10.15 A.M.
Myrt and Marge (CBS) WGR
John's Other Wife (NBC) CBL

10.30 A.M.
Just Plain Bill (NBC) CBL
Home Folks, CKLW
Hilltop House, WJR

10.45 A.M.
Woman in White (NBC) WBEN

11.00 A.M.
Richard Maxwell, songs, WABC
David Harum (NBC) WBEN
Melody Cavalcade, CKCL

11.15 A.M.
Ruth Carhart, WJR
Piano Jingles, CBL

11.30 A.M.
Big Sister (CBS) CFRB
Pepper Young (NBC) WHAM
Al Monica Mugan's, CBL

11.45 A.M.
Most of Life (NBC) WHAM
Real Life Stories (CBS) WGR

(Afternoon EDT)

12.00 NOON
The Balladeer, CBL

12.15 P.M.
The O'Neills (NBC) WBEN
Kelly's Washtub, CBL
Irene Beasley, R.F.D. No. 1, WGR

12.30 P.M.
Syncopated Brevities CBL
Musical Program, CFRB
Bill Pitts, WBEN
Let's Waltz, WGR

12.45 P.M.
Cobwebs and Cadenzas, CBL
Dance Bands, CFRB
Our Gal, Sunday (CBS) WJR

1.00 P.M.
The Goldergs, WJZ
Happy Gang, CBL
Singing Sam, CBO

1.15 P.M.
Farm Program, CFRB

1.30 P.M.
The Road of Life, WABC
Street Scene, CBL

1.45 P.M.
Gospel Singer, WJR
Concert Trio (NBC) CBL

2.00 P.M.
Betty and Bob, WBEN
Enoch Light's Orch., CFRB
Al Roth's Orchestra, CFCF

2.15 P.M.
Arnold Grimm's Daughter WHAM
London Calling, CBL

2.30 P.M.
Davis Cup Matches, CFRB
Valiant Lady, WBEN

2.45 P.M.
Hymns of All Churches, WBEN

3.00 P.M.
Mary Marlin (NBC) WBEN
Frank Morrison, Labor Day Address, WJZ

3.30 P.M.
Pepper Young (NBC) WBEN
Pittsburgher's Orch., CFRB

3.45 P.M.
Guiding Light (NBC) WBEN
Keyboard Arabesque, CFRB

4.00 P.M.
How To Be Charming, CFRB
Backstage Wife, WBEN

4.15 P.M.
Stella Dallas, WBEN

4.30 P.M.
Life Can Be Beautiful, WBEN
Deep River Boys, WABC

Radio Log

CANADIAN CORPORATION

	M.	Kc.
CBL	551	840
CKCL	517	580
CBM		1050
CBO		880

COLUMBIA SYSTEM

WABC	349	860
CFRB	435	690
WJR	400	750
WGR	545	550

MUTUAL SYSTEM

WOR	422	710
WLW	428	700
WGN	416	720

NATIONAL (Blue Network)

WJZ	395	760
WHAM	261	1550

NATIONAL (Red Network)

WEAF	454	660
CRCT	357	840
WBEN	333	900

Last Chance to Hear
Mickey McDougall
Rye's Pavilion
MONDAY NIGHT
(LABOR DAY EVENING)
Novelty Night
Lots of fun for everyone and many prizes. Lucky number, ladies' door prize, also prizes for balloon dances, spot dances, etc. Many novelties given away.
General Admission 10c Dancing 4 for 25c
COMING—WEDNESDAY NIGHT ONLY
Jack Craford and His Swing Band
Featuring Ruth Cameron, Vocalist

Special Midnite Preview
Sunday Night – Sept. 4th – at 12.05
That Big Wagon Rolls Again!
"THE COVERED WAGON"
"The Plainsman"
"WELLS FARGO"
—And NOW the Greatest of Them All
"THE TEXAN"
—Starring—
Joan Bennett and Randolph Scott
—with—
MAY ROBSON - WALTER BRENNAN - ROBT. BARRAT
— EXTRA ADDED TREATS —
Ted Fio Rita Orchestra in "Music Will Tell"
"Jungle Jitters" (Colored Cartoon)
REGULAR EVENING ADMISSION PRICES
CAPITOL

Mark These Down for Your . . .
Autumn Dancing Festivities!
Dancing Every Night Next Week at the SUMMER GARDENS
MONDAY NIGHT
Farewell Dance
BOB LYON
And His "Serenade in Blue"
TUESDAY
Floor Show
WEDNESDAY
Del Crary
AND HIS GENTLEMEN OF SWING
FEATURING EILEEN PHILIPS
Starting Thursday
Eddie Stroud and His Music
Adm. 10c; Dancing, 4 for 25c

LAKEFIELD PAVILION
TONIGHT
Jerry Wooll
AND HIS ORCHESTRA
Admission
Gents 10c Ladies Free
Dancing, 4 for 25c

Midnight Preview Sunday 12.05
MONDAY AND TUESDAY
2.30 - 7.00 - 9.00
ONE GIRL AGAINST THE ARMY!
Lovely daughter of the Colonel, she sets out to smash the tradition of the military social swing, but dashing Captain Conger shows her that she can't beat the old army game.
Madge EVANS
Preston FOSTER
ARMY GIRL
with
JAMES GLEASON - H. B. WARNER
Ruth DONNELLY - NEIL HAMILTON
Heather ANGEL - BILLY GILBERT
RALPH MORGAN and a cast of 1000
LAST TIMES TO-NIGHT
7.00 - 9.00
"CASSIDY OF BAR 20"
Regent

To-night Only 7.00 - 9.00
ROBERT TAYLOR in "THE CROWD ROARS"
Outstanding Holiday Attraction!
Commencing Monday—Daily at 2.30-7.00-9.00
Evening Prices Will Prevail at Holiday Matinee
. . . sharing sweet secrets wearing swank clothes . . . swinging, skating and romancing to the rhythms of Gordon & Revel, Sonja dazzles you at her most desirable, her most incredible!
SONJA HENIE and RICHARD GREENE in MY LUCKY STAR
with
JOAN DAVIS
CESAR ROMERO
BUDDY EBSEN
Arthur Treacher • George Barbier
Louise Hovick • Billy Gilbert
Patricia Wilder • Paul Hurst
ADDED TREATS
Capitol News
Popeye Cartoon
"Filming Big Thrills"
MOTION PICTURES ARE YOUR BEST ENTERTAINMENT
CAPITOL

PERSONAL AND SOCIAL

Mr. and Mrs. Meslin Wells, Downie street, are in Toronto this week.

✧ ✧ ✧

Mr. and Mrs. Gerald Murray and baby Patricia, Windsor, are guests of Mr. and Mrs. R. Collet, Albert street.

✧ ✧ ✧

Mr. and Mrs. Jack Smith of Elm street are spending the holiday week-end in Toronto.

✧ ✧ ✧

Mr. and Mrs. W. N. Boville of Montreal, and Miss Vernie Pearson of Pembroke are guests of Mr. and Mrs. Walter Nugent, 744 Water street.

✧ ✧ ✧

Hearty congratulations to Mr. and Mrs. W. Sandiford of 6 New Romaine street, who are today, September 3, quietly celebrating their 57th wedding anniversary.

✧ ✧ ✧

Mr. and Mrs. Charles Gardiner of Fort William are the guests of Mr. and Mrs. M. C. Parr this weekend.

✧ ✧ ✧

Friends of Mrs. Parr will be glad to learn that she is returning to her home today from Nicholls Hospital, where she has been quite ill for the past week.

✧ ✧ ✧

Mrs. Gertrude Grovelle, 344 McGill street, is attending the National Hairdressers Convention at Hotel Statler, Detroit.

✧ ✧ ✧

Mr. and Mrs. Homer Lundy, 238 Rubidge street, are spending the second anniversary of their wedding in Toronto.

✧ ✧ ✧

W. B. Gordon motored to Ottawa Friday, and is going on today to Montreal.

✧ ✧ ✧

Alderman James Juby and his brother, Albert Juby, are going to Holloway in Hastings county on Sunday for the golden wedding anniversary of their sister, Mrs. Samuel Towsend.

✧ ✧ ✧

Friends of Bill Staunton will regret to hear of his illness at his home on George street.

✧ ✧ ✧

Miss Marion Best, after attending the Summer Session at Toronto and passing the examinations prescribed by the Department of Education, has been granted a Certification of Qualification as teacher of Intermediate Vocal Music in Schools.

✧ ✧ ✧

Mr. and Mrs. Walter Allen of 199 Perry street are celebrating the 26th anniversary of their wedding today, September 3.

✧ ✧ ✧

Mr. and Mrs. Herbert Duffus, Romaine street and Mr. and Mrs. George Lush, Antrim street, are attending the Exhibition this week-end.

✧ ✧ ✧

Mr. and Mrs. Leo Masterson and children, Park street South, are holidaying in Rochester.

✧ ✧ ✧

Mr. and Mrs. Fred Dorrell, McGill street, are in Toronto this week-end.

✧ ✧ ✧

Miss Dorothy Couper has returned to Toronto after a month's vacation with her family at Catchacoma Lake.

✧ ✧ ✧

Mr. and Mrs. P. J. Fuller, Gilmour street, are attending the Toronto Exhibition this week-end.

✧ ✧ ✧

Miss Linda Hall has returned from two weeks spent at Milldebury, Vermont.

✧ ✧ ✧

Mr. and Mrs. C. McDonald of Chicago, Il., and Mr. H. C. Grady of Montreal have been guests of Mr. and Mrs. E. G. Hiland at their summer home in Chemong.

✧ ✧ ✧

Dr. and Mrs. Allen Braund of Toronto are at Braundport this week-end.

✧ ✧ ✧

Mrs. James Jackson, Margaret avenue, is visiting with friends in Detroit and Hamilton.

✧ ✧ ✧

Out-of-town guests at the Marguerattt-Kennedy wedding today are: Mrs. L. Margueratt, Mr. Arthur Margueratt and Mr. Oatway Margueratt, Tomstown; Miss Jean Margueratt, Reg. N., Orillia; Mrs. Fred. Graham and daughter Olive, Haileybury; Mrs. Herbert Hunter, Brooklin; Mr. and Mrs. J. A. Northey, Mr. and Mrs. Cecil Northey and Mrs. A. B. Northey, Smith Township; Mr. Phil Deffoliates, Kirkland Lake.

✧ ✧ ✧

Mrs. A. S. Couper and family have returned to the city after a five weeks vacation at Catchacoma Lake.

✧ ✧ ✧

Master Jacky Parnell of 318 Euclid avenue celebrated his seventh birthday yesterday.

✧ ✧ ✧

Mr. and Mrs. Harry Agnew and Mr. and Mrs. Ernie Crofts are spending the week-end at Callander, Ont.

✧ ✧ ✧

Miss Doris Williams is leaving Monday to holiday for two weeks in Kingston.

✧ ✧ ✧

Mr. and Mrs. F. A. Dainton are attending the Toronto Exhibition on Monday, Labor Day.

✧ ✧ ✧

Mrs. George Bullen and daughter Marie of Kirkland Lake are guests of Mrs. Bullen's aunt, Mrs. Agnes Clarke, Victoria avenue.

Three of Peterborough's Beautiful Babies

These three lovely examples of Peterborough babyhood, reading from LEFT to RIGHT are: Bobby, one year old son of Mr. and Mrs. Arthur Malby, 303 Rubidge street; Daniel Joseph, four months old son of Mr. and Mrs. R. J. McGrath, 358 Brock street; and Carol Anne, daughter of Mr .and Mrs. Meyer Levine, 564 Homewood avenue.

(Roy Studio Photos.)

We Noticed

. . . Tuckered up to real importance is a formal version of the shirt-type frock with radiating skirt and most becoming bodice. We saw it in one of the shops, and the shade was a lovely slate blue.

. . . Another lovely frock in a color the shade of red currants was of a light-as-a-feather woollen material, and had a braided leather belt.

. . . A third dress of school-girl simplicity also featured in a George street shop for fall wear, is of wool in a two-piece with gay plaid skirt and smartly bound cardigan top.

. . . "Boy Blue" is a featured novelty color in velvet evening coats, and fuchsia and cyclamen are good colors in dull velvet for evening wear.

Bride and Her Bridesmaid

Mrs. Wm. A. Parsons, formerly Rhoda Lillian Cullen, only daughter of Mr. and Mrs. James Cullen, Charlotte street, and her bridesmaid, Miss Mildred Mullett, pictured after the wedding ceremony in Trinity United Church on Thursday.

(Examiner Staff Photo.)

Linen Shower For Bride-Of-The-Month

Miss Anne Aspero was hostess Thursday evening at a linen shower given in honor of Miss Sue Aspero, whose marriage to Mr. Guido Azzano takes place early this month.

Guests included: Mrs. A. T. Strano, Mrs. N. Caravagge, Mrs. W. Eason, Mrs. G. Blakely, Mrs Davidson, Mrs DeNoble, Mrs. Demario, Mrs. W. O'Donnell, Mrs B. Long, Mrs. White, Mrs. Crebar, Mrs. Schiarizza, the Misses M. Aspero, J. DeMaro, Helen Anne and Mary Schiarizza, E. Brooks, Eleanor and Christina Flynn, M. White, M. O'Donnell, H. Jenkinson, M. Brien, Phyllis Cowie, Marie O'Donnell, Lucy and Mary Ronco and Mrs. W. Wheeler.

Armstrong—Millen

Bethany Tabernacle was decorated with gladioli and ferns today for the wedding of Miss Jean Elizabeth Millen, daughter of Mr. and Mrs. W. A. Millen, who was united in marriage to Mr. Robert Newton Armstrong, son of Mr. and Mrs. R. Armstrong. Rev. W. McArthur officiated.

Wedding music was played by Miss Eileen Fisher, and during the signing of the register, Miss Betty McLeod sang "Because."

The bride was given in marriage by her father, and wore a gown of white lace over satin with Peter Pan collar, long sleeves pointed at the wrist, and a long, flowing skirt that formed into a slight train at the back. Her veil of white tulle was arranged in cap effect and caught with orange blossoms, and she carried a bouquet of Premiere Roses.

Miss Dorothy Dodds attended the bride, gowned in pink lace made on princess lines with small pink flowered hat, matching shoes and gloves. Her bouquet was of Briarcliffe roses.

Mr. John Watson was best man, and the ushers were Gordon Millen and Malcolm Latimer.

After the ceremony a reception was held at the Kawartha Club for about fifty guests, where the bride's mother received in a gown of navy blue flowered chiffon, with matching accessories, and corsage of roses. The groom's mother was wearing navy blue sheer with matching accessories and rose corsage.

Afterwards the bride and groom left by motor for Toronto and Buffalo, Mrs. Armstrong travelling in a green dress with brown coat and accessories.

On their return they will live at 168 McDonnell street.

✧ ✧ ✧

Beatrice Huard Entertained At Shower

Mrs. James Conlin and Mrs. Fred Welsh were joint hostesses to about eighty guests recently in the Sacred Heart Hall, when a miscellaneous shower was held for Miss Beatrice Huard, September bride-elect.

The evening was amusingly spent in games and the special prize was won by Mrs. H. Brioux. Another interesting feature of the evening was a step dance by two ladies who were well over the age of seventy years.

Refreshments were served by the hostesses.

✧ ✧ ✧

Blackbourn—Clarke

The wedding was solemnized in St. George's Anglican church, Hastings on Saturday, Aug. 27, by the Rev. Wm. Stocks of Miss Margaret Clarke, Campbellford, who became the bride of Mr. Stanley Blackbourn, son of Mr. and Mrs. Cyril Blackbourn of Clyde St., Hastings. They were attended by Miss Rita Wilson, Campbellford, and Mr. Ellery Smullen, Hastings. The happy young couple will reside in Hastings.

Parks—McNeil

(Examiner Correspondence.)

JANETVILLE, Sept. 3.—A wedding of interest was quietly solemnized last Saturday afternoon at the manse when Beatrice Elizabeth Mae, daughter of Mrs. Herbert McNeil of Janetville and the late Mr. McNeil, was united in marriage to Ross Noble, son of Mr. and Mrs. Thomas Parks of Reaboro. Rev. W. H. V. Walker, pastor of the Presbyterian church, officiated.

The bride was lovely in a gown of pink sheer with white hat and shoes and a corsage of sweetheart roses. She wore pink hand-crocheted gloves, the gift of a girl friend.

Miss Ruth McNeil, sister of the bride, was bridesmaid and was attired in navy sheer with white accessories.

The groomsman was Mr. Elmer Parks, brother of the groom.

After a reception held at the home of the bride, the happy couple left on a motor trip to Northern Ontario, the bride travelling in a navy blue suit and hat with red accessories.

On their return Mr. and Mrs. Parks will reside on the groom's farm at Mount Horeb.

Branch Notes

ST. GEORGE'S BRANCH

The first meeting of season was held on Thursday evening. The president, T. Alcock, presiding.

Next Thursday there will be a weiner roast at Lock 24. All members are to meet at the church at 7.30. Bring a friend, old or new member. All are welcomed.

Harold Porter was nominated for convenor of the literary committee. The secretary, Mrs. G. Ray, read a program schedule for the year and it was approved by the members. It was decided that all metings start sharp at 8.00 o'clock. The meeting was then brought to a close by the president.

Bernice Kennedy Saturday Bride

The marriage of Annie Bernice, youngest daughter of Mr. and Mrs. C. E. Kennedy, to William Allan Margueratt, son of Mr. and Mrs. L. Margueratt, Tomstown, Northern Ontario, was solemnized at two o'clock today at the home of the bride's parents, 253 London street.

Garden flowers, ferns and palms, decorated the house and the ceremony was conduced by Rev. M. C. Parr under an arch of pink and white which was hung with a white wedding bell. Mrs. J. A. Northey, aunt of the bride, played the wedding music.

The bride, given in marriage by her father, was charmingly gowned in white lace over satin, princess style, and her veil of embroidered lace was arranged in halo effect, and swept into a train at the back. Her bridal bouquet was of Bettertimes roses.

Miss Frances Margueratt, sister of the groom, was bridesmaid, frocked in blue chiffon made with full bouffant skirt, short, puff sleeves, and pink taffeta sash. She wore matching flowers in her hair, and carried Talisman roses.

Mr. Alex Kennedy, brother of the bride, was best man.

The groom's gift to the bride was a gold wrist watch; to the bridesmaid a gold compact; to the best man a tie-holder, and to the pianist a gold brooch.

Following the ceremony a buffet luncheon was served, with Hooper's as caterers. Mrs. Kennedy, mother of the bride, receiving in a gown of navy sheer with matching accessories.

Later Mr. and Mrs. Margueratt left by motor for eastern points, the bride travelling in a frock of navy sheer with pleated jacket and touches of white. Her accessories were navy. On their return they will live at 98 London street.

W. M. S. Hold Meeting

The regular meeting of the W.M.S. of Knox church was held Thursday afternoon in the church parlor, with Mrs. A. E. Sanderson, the president, in the chair.

The meeting was opened with a hymn and prayer, Mrs. H. Lewis was in charge of the devotional period, and prayer was given by Mrs. J. Gerrard, followed by a delightful solo by Mrs. G. A. Spicer, with Mrs. Lewis at the piano.

A questionnaire on the study book of the year was conducted by Mrs. B. Menzies was responded to by Mrs. J. McCurdy, Miss L. Armstrong, Mrs. A. Lang, Mrs. E. Benson. The meeting closed with a hymn.

CHESS CHAMPION

BRIGHTON, England—(CP). — Miss J. Musgrave of Hastings won the British women's championship tournament at the Brighton Congress of the British Chess Federation recently.

Margaret Allen Wears White Lace Gown

Gladioli and fern decorated St. James United church today, September 3, for the wedding of Margaret Mary Allen, only daughter of Mr. and Mrs. Albert E. Allen, Westcott street, to Cyril Edward (Cy.) Whatley, eldest son of Mr. and Mrs. Sidney Whatley, Mark street. Rev. F. W. Craik officiating.

The wedding music was played by Mr. Cecil Lapp, and during the signing of the register, Miss Isobel Duthie sang "Beloved it is Morn."

Given in marriage by her father, the bride was gowned in white lace fashioned on princess lines. Her white tulle veil fell softly from a coronet of orange blossoms, and she carried a bridal bouquet of Butterfly roses.

Miss Phyllis Whatley, sister of the groom, was bridesmaid, and wore a frock of pink net. Her shoulder-length veil was caught with tiny pink and blue flowers, she wore pink mittens, and carried a colonial bouquet of Sweetheart roses and blue cornflowers.

Mr. Cliff Cadd was best man, and the ushers were Mr. Leo Begley and Mr. Eddie Murphy.

A reception was held at the home of the bride's parents after the ceremony, and Mrs. Allen, Mother of the bride, received in a gown of beige sheer with rust hat and accessories, and corsage of Talisman roses. Mrs. Whatley, mother of the groom, also received, wearing navy sheer with matching hat and corsage of American Beauty roses.

The young couple left later for a wedding trip to Toronto, the bride travelling in a blue ensemble with wine coat and accessories. Mr. and Mrs. Whatley will live at 239 Westcott street.

Pantry Shower Given Bride-Elect

Miss Gertie Bacon of 256 Westcott street, was hostess at a delightfully arranged panty shower given in honor of Miss Mary Grady, whose marriage to Mr. Roy Bacon takes place Labor Day, September 5.

Miss Grady received many lovely gifts, which were placed for her to open on a table decorated with pink and white. After an evening of games, refreshments were served to about thirty-five.

Caccavella-Guerin Wedding Group

A lovely early Autumn wedding of this week was solemnized in the Immaculate Conception Church Thursday morning, when Margaret Rita Guerin was united in marriage to Joseph Caccavella. The wedding group as pictured above includes: The groom and his bride, Miss Irene O'Brien, bridesmaid, and Mr. Maurice Caccavella, best man.

(Roy Studio Photo.)

Do You Know?

A very good sink strainer can be made by punching holes in the bottom of an ordinary lard pail? This utensil takes little room, keeps the meal-to-meal garbage out of the way, and can easily be kept neat and clean.

✧ ✧ ✧

An old whisk or a cheap hair brush is excellent for removing bits of dust and lint quickly from a woolly floor mop?

✧ ✧ ✧

Too much furniture cream on the surface of your furniture will cause endless labor in putting on a polish?

Double Wedding Takes Place Kingston Church

(Examiner Correspondence.)

TWEED, Sept. 3.—An interesting double wedding took place Thursday morning in St. Mary's Cathedral, Kingston, when Miss Eileen Catherine Brownell, daughter of Mr. and Mrs. Charles E. Brownell of Prescott, was married to Dr. George Hunt, Marlbank, son of Mr. and Mrs. Joseph Hunt, Newburgh, and Miss Helena E. Hunt, sister of Dr. Hunt, was married to Mr. Ambrose Trudeau, Tweed. Rev. Father Whalen officiated, and the wedding music was played by Professor Nourry of Kingston. The soloist was Mr. John Killoran.

The brides were gowned alike in white silk lace over white slipper satin, made on princess lines, the long very full skirts forming fan-shaped trains. The tight bodices had long sleeves puffed at the shoulders, Queen Anne collars, fastened down the back with tiny satin buttons. They wore white tulle veils, finger-tip length, arranged with coronets of seed pearls, and each carried an arm bouquet of pale pink roses and baby's breath. The ushers were Dr. J. K. Regan, Kingston and Ambrose Hunt, Tweed.

After the wedding breakfast, Dr. and Mrs. Hunt and Mr. and Mrs. Trudeau left for a trip to Yellowstone Park, and on their return the former will live in Marlbank and Mr. and Mrs. Trudeau in Tweed.

Nearly $85,000,000 has been spent in the last 12 months to improve Britain's telephone service.

JUST BETWEEN US WOMEN

"Man has one power in particular, which is not sufficiently dwelt on. It is the power of making the world happy, or at least of so greatly diminishing the amount of unhappiness in it as to make it quite a different world from what it is at present. The power is called kindness."—F. W. Faber.

✧ ✧ ✧

Dear Friends:

Sometimes we say, "Oh, if I had a lot of money I would make so many people happy. I would do this for this one, and that for the other one. What an amount of good I could do if only I had money."

Yet, there is an immeasurable amount of good you can do with little or no money at all. You can be kind. And kindness does not only consist in giving a dime to a beggar, or giving your old clothes to someone in more need than you.

It doesn't just mean a large contribution to the church or your favorite charity, neither it is just composed of a smile or a nod to your friends and acquaintances.

But it does mean the little forgetting of another faults, of having some coming and going in you, so that kindnesses are not just coming to you, but some also is going from you.

It means to, not judging others too harshly, nor being too self-righteous, because you are just as liable to fall as the next one. And it means giving the other fellow the benefit of the doubt, of looking at things from his or her angle, then you get a better slant on what they are really up against.

Sometimes it means smiling when you feel like frowning, so that you do not make other uncomfortable. Sometimes it means not smiling when a smile at another would hurt and wound them, taking all their self assurance away.

And it is kind indeed not to smile at or belittle another man's religious beliefs, even although you are not a bit in sympathy with them. Kindness shows itself to in forgetting some slight which has been shown you, when the other did not mean it, and sometimes too when they did mean it. Kindness raises you above such trivial things.

Often we have mistaken kindness when a mother does not check her child, so that it becomes a nuisance and a pest to all who meet up with it. And many times it is mistaken kindness to let a person think they are right, letting them barge right into trouble because they trusted to your opinion. That isn't kindness, it's cowardliness.

The curious thing about being kind to others is that you also are kind to yourself, for their is nothing in the world which brings such large returns. The things you do either for good or evil will be remembered for or against you, long after you are gone.

It is not kind to push your opinions at another, for after all, you are only seeing things from your point of view, and that limits your perception considerably. Besides, if you are sure you are right time will prove you so, without hurting another's feelings in the proving.

Unexpected kindnesses are nice to get and nice to give. The word of praise and encouragement, how it speeds one on to do better things. The kindly letter with bits of home news to one who is far away will amply repay you. After all, they have weather in all parts of the world, so why just write of that?

The word of admiration for another's home, or dress, or work, it doesn't hurt you, and it help so much. It is so easy to be grouchy to find fault, to criticise, and it is just as easy and much more comfortable to learn the kindly way. Madame de Stael tells us: "To understand everything is to pardon everything," so be as kind as possible. Your Friend,

ROBERTA.

Wear a Hat To Protect Your Hair

Wear a hat outdoors if you want to keep your hair.

The "hatless fad" which uncrops every spring because of the notion that lots of sunshine will stop hair from falling and make it grow faster, is, in reality a major cause of baldness.

"Going bareheaded outdoors is especially harmful in spring and summer," according to a scalp specialist. "While it is true that the hair, like vegetation, grows faster in summer, both the scalp and hair often become seared and bleached by too much sun.

"Harmful effects inevitably result from steady exposure of the bare head to the two kinds of rays, ultra-violet and infra-red in direct sunlight, although both rays are beneficial in moderate 'doses.'

"Sparingly, infra-red rays are a stimulant, especially to the scalp's blood system, while the ultra-violet expertly applied, have a tonic and chemical effect on the scalp tissues.

"An excess of ultra-violet rays, however, dries the scalp and fades the hair. The hair become lustreless and brittle, breaking off or splitting at the ends.

"Erythema (peeling) often starts on the scalp. Unless properly removed the small particles of dead skin clog the hair follicles, retard hair growth and stimulate dandruff.

"Infra-red rays are primarily a very penetrating heat ray. They also tend to fade the hair, and cause over-activity in scalp structure, particularly in the perspiration glands, which means an abnormal amount of toxin thrown into the hair growing structure and on the scalp surface.

"The idea that the sun is a "hair restorer" is neither modern nor scientifically based, as many believe. It dates back to the superstitions of ancient times, when the Egyptians decked themselves in charms and weird lotions and prayed to the sun to regrow their hair.

"The only kind of hats that are harmful are those of the heavy tight-fitting type, and not because they cover the hair, but because they restrict the scalp's blood and nervous systems on which the hair, along with hygiene, is dependent."

A NOTABLE ROCORD

YORK, England—(CP).—Not a day's absence in 42 years is the record of Miss M. Copeland, manageress of a laundry in this city.

Do You Know?

Old tooth brusnes are excellent for cleaning crevices in delicate china, vases, etc., and a wash with lather or a brush with water and vinegar will brighten many a dull ornament?

✧ ✧ ✧

Cut flowers standing in a bowl or vase overnight in a sick room will consume some of the fresh air that belong to the patient?

COMMERCIAL HOTEL
OMEMEE
Sunday Evening, Sept. 4
Special Chicken Dinner
50c
5 to 8 p.m. Standard Time

COULDN'T SLEEP
COULDN'T WORK

What a relief to settle down to a real night's rest, and awake fully refreshed, ready for the day's duties. I was tortured by fretful nights—tossing, turning — never comfortable. Half awake days—over-tired, driving body and mind to work when they needed rest. "Try Dodd's Kidney Pills," said a friend — "it may be your kidneys". I'm glad I followed his advice as now I'm sleeping like a top—thanks to
Dodd's Kidney Pills

BACKACHE
As well as rheumatism and lumbago develops from uric acid left in the blood by defective kidneys. Lasting relief comes when the liver, kidneys and bowels are aroused to action by
DR. CHASE'S
Kidney-Liver Pills

SECOND INSTALLMENT OF 1938 TAXES

Is Now Due and Payable at the Office of
COLLECTOR OF TAXES
133 Simcoe Street

Prompt Payment Requested To Avoid
PENALTY AFTER SEPT. 7

Settlement by Cheque is Preferable, being more convenient and an additional safeguard against errors.

Make Cheques Payable to City of Peterborough.

M. E. SHAVER, Treasurer.

The Peterborough Examiner

PETERBOROUGH, ONTARIO, CANADA, SATURDAY, SEPTEMBER 3, 1938

One Month At School

When the children troop back to school on Tuesday they are going to be one month later in resuming their studies than the children of No. 7 school in Chandos. It opened on August 1 because of the fact that it closed for a month during the winter.

May Erect Signs

Placing of signs on the highways leading to Peterborough combining identity and manufacturing and tourist features of the city will be considered by the manufacturers committee as a project for next year.

PAYMENT OF TAXES IN FOUR INSTALMENTS TO BE STUDIED

Special Committee Is Named To Study The Question; Most Cities Have 4 Payments

Ask City Engineer To Make Inquiry Into Compensations

Increasing the number of instalments for the payment of taxes, from three to four, was suggested at last night's meeting of the finance committee of the council, and on Alderman Bradburn's motion, seconded by Alderman Glover, a special committee was appointed to discuss the feasibility of the idea for practical application next year. The members of the committee are Alderman Cotton, as chairman of the finance committee, Aldermen Dutton and Bradburn, Mayor Hamilton and M. E. Shaver, city treasurer.

Alderman Bradburn did not propose himself for the subcommittee, but Alderman Dutton said it was usual for the proposer to be included. Mr. Shaver told the finance committee that at the convention of municipal financial executives recently held in Milwaukee this question of tax instalments had been considered, and in the Canadian section the largest number of municipalities represented there employed the four instalment plan. Only Peterborough and one of the Yorks required payment in three instalments.

Mr. Shaver pointed out that if the four-pay plan were to be put into effect here, the council would have to prepare its budget earlier than in March. The estimates should all be compiled by February in order that the tax rate could be struck, and the tax bills prepared and delivered in time for the suggested first payment in May. Sentiment of the committee was in favor of the change because, it was said, many citizens would find it easier to pay the smaller sums spread over four dates in May, July, September and November.

It was remarked that some persons are forced by necessity to the course, especially in regard to arrears, of making monthly and even weekly payments through the agency of the special collector in his regular calls.

Endorse Resolution

The committee endorsed a resolution by the St. Thomas council recommending to the provincial government that the surplus funds of utilities commissions be made payable to the municipal treasuries. Alderman Dutton moved approval of the proposition, and Alderman Wilson seconded it.

Mayor Hamilton said that Peterborough's Utilities Commission would retire its entire debenture debt by 1947. In the meantime the Commission has been spending comparatively large sums on improvements to the water works plant which was being maintained in exceptionally good condition. The St. Thomas idea is based on the general experience of municipalities in having to borrow for a considerable period during the year, while the Utilities departments could earn a much smaller interest on any surpluses they carried.

Alderman Wilson said the local Commission was making capital investments from time to time for plant improvements, instead of raising the money by issuing debentures.

The discussion did not take the attitude of criticising the Commission's management of the services under its control, but it agreed with the St. Thomas proposal that surpluses earned by public utilities should be transferred to the benefit of the municipality through its general treasurer.

Cost of Compensation

City Engineer Parsons was requested to submit a report on the cost to the city of accidents suffered by municipal employees with a comparable statement of cost under the terms of the Workmen's Compensation plan of protection.

Mayor Hamilton's motion, seconded by Alderman Wilson, was inspired by a communication from the Ontario Workmen's Compensation Board pointing out that municipalities fall within the compass of the Act and are liable for the total cost of accidents to their employees. The Board's rate of protection is $3 per $100 of payroll. A memorandum from E. A. Outram, assistant city clerk, estimated that on the basis of this form of protection the cost to Peterborough would be not less than $2,000 a year, as compared with the actual cost of $655.80 last year.

Mayor Hamilton said that the groups of employees would include the men engaged by the Board of Works and Parks Committee, also firemen and police.

Alderman Dutton commented to the effect that although payments on account of accidents might be considerably less than the Compensation Board's charges for protection in some years, a serious accident might incur a heavy bill against the city that would more than counterbalance the saving in most favorable years. The finance committee did not attempt to ponder the question of protection against accidents in a broad manner, deciding to wait for the information sought from City Engineer Parsons.

In the meantime Alderman Bradburn will consult insurance companies as to whether they would issue policies to cover the city's employees, and especially as to whether they would accept awards which might be made by the Compensation Board in the event of accidents.

"In any case the Workmen's Compensation Board decides what we have got to pay an employee who may be injured," Mayor Hamilton said, "and it is just a question as to whether we want to go on as we have been doing or adopt the protection offered by the Board, or buy some other kind of insurance."

Canadian Legion Notes

A chields amang ye takin' notes, and, faith, he'll print them. Burns.

At the zone meeting at Campbellford on Wednesday the Peterborough branch was represented by 14 of our members. Unfortunately the other branches were not so strongly in evidence, but some important business was got through. It was decided that the next zone meeting would be held at Colborne on Thursday, Sept. 29th, if that date will suit the convenience of the other branches.

At present we have the names of sufficient carpet bowlers to form three teams to enter the City carpet ball league. If any more members wish to join up they had better step lively and get their names entered. Our members and friends are notified that it has been decided to run euchre parties on the Thursday of each week during the fall and winter and the first party will take place on September 22.

The parties will be held in the main auditorium which has been redecorated and the lighting improved. There will be 25 prizes in all. Watch the Examiner for advertisements.

There was a very fine turnout of ex-service men on Sunday last at the decoration parade to St. Peter's cemetery and we think our change of meeting place has been justified.

DARKNESS HALTS GAME.

HASTINGS, Sept. 3. — Darkness halted a play-off game of softball in the local loop last night when Elgin and the Tanners were battling to decide which team was to be ousted. The Tanners were in a fair way of copping the decision when they were ahead 15 to 7. They piled up 10 runs in the third frame, including two homers. A ruling of the cub states that a game must go seven innings to be counted in the play-offs.

Dog Stumps A Judge By Wagging Tail For Two "Owners"

Madison, Wis., Sept. 3.

SUPERIOR Judge Roy Proctor permitted Fanny, an eight-year-old beagle hound, to decide which of two claimants was her owner. A. H. Nichols, one of the contenders, called her, and the dog pranced over to him, wagged her tail and generally indicated she liked Nichols very much. But Oscar Otis, the other "owner," was given his chance. Fanny bounded over to him, licked his hand and wagged her tail again. Judge Proctor sent the case to another court for civil action.

Council Favors No Change In Commissions

(Examiner Correspondence.)

CAMPBELLFORD Sept. 3.—Having investigated conditions at the back of the dance hall on Rear street Reeve C. H. Calver has strongly urged the council to erect a light on this lot as soon as possible. Stating that he had made a tour of the vacant lot behind the building the reeve stated: "If you had seen some of the things I saw back there you would think it was a good idea to have a light."

"It's one of the worst things in my estimation that has ever been brought into the town," said Mayor Long whose home is near the pavilion. "Judging from the number of complaints I have received from people in the district it is time something was done," he concluded.

Regular Session

The council met for their regular meeting on Friday evening when several citizens were present. Harold Dunk, Booth St., spoke on behalf of Harold Nicholos and requested permission from council to connect to the sewer and water mains being laid to the Separate School. Nicholos would be willing to dig the ditch and fill it in if the council would supply the tile he declared. "There are only two other properties on that street that would be served and if he doesn't get it now he probably never will." Council promised to supply the tile.

Grant Anderson once more asked for a deed to the twelve feet of land at the north end of the Trent Valley Cheese and Butter Company but Councillor Dorie, chairman of the property committee, said that the town would not sell it for less than $25. Anderson claimed that two dollars a foot was to much for a "council which is trying to get people to build in town to ask." However when it was pointed out that the cost of making a survey of the lot and executing a deed would leave the town with a net profit of three dollars Anderson acquiesced.

Liability Disclaimed

A letter from the County Road Superintendent A. S. Miller disclaiming any liability for a share in the costs of repairs made to that section of the county road within the municipality was referred to Reeve Calver and Deputy Reeve Locke who said the matter was to be taken up later at the county council.

All thoughts of building a sidewalk to the Potts property were abandoned when Councillor Macmillan reported the cost would be in the neighborhood of $600.00.

Mayor Long told the council that the guns at the armouries had been placed on cement bases and repaired with new stocks for the two machine guns having been made and donated by J. O. Benor.

Asked about lights at the parking lot Councillor Donald replied that seven poles would be erected during the coming week and a total of eight lights would be installed.

Council recommended that the present plan whereby Chief of Police Hardy was on duty the day and Wm. Normington on duty at night remain in force during the month.

Plebiscite Refused.

Stating that he had been approached by a number of ratepayers who desired a plebiscite which would give citizens an opportunity to vote their approval or disapproval of the method by which the public utilities were administered at the present time he presented a motion asking that a vote be taken at the next municipal election when it would be decided whether the present Commission should be supplanted by a committee elected by the council. Mayor Long called for a seconder to the motion but none was to be had.

"Personally," said the Mayor, "I think its a backward move".

"I do think the Water and Light Commission control a large portion of the revenue of our town but it is well handled", contributed Councillor H. M. Donald.

Following the passage of a by-law authorizing the agreement for the building of a sewer and water maine to the Separate School the council adjourned.

Railroad Problem

BUFFALO, N.Y., Sept. 3 (AP).—Grey-haired business men with toy trains tucked under their arms tossed another urgent railroad problem into the nation's lap today—should America's model train tracks be 1¼ or 1⅝ inches wide?

"Railroaders from Missouri to Maine "high-balled" into town for the opening of the National Model Railroad Association's convention today.

Produce Market

An open air produce market set perhaps in the most beautiful surroundings ever chosen, has been doing a brisk business on the shore of Stoney Lake at McCracken's Landing. Twice each week the farmers have brought vegetables and other farm products to this spot and the tourists from many sections of the Kawarthas have assembled to purchase a supply. The market is shown above with a view Stoney Lake in the background.

(Examiner Staff Photo.)

"Ringing" In Vegetables Suspected By Exhibition Board Directors

Several of the directors of the Exhibition declared Friday night they had disclosed what might be called the practice of "ringing," and not in horse racing or in any of the livestock classes, but in the common run of vegetables.

Their first impression during Exhibition week was that some person or persons had combed the countryside for blue ribbon produce all the way from little onions to big pumpkins. They suspected from their own experience in growing things that no one could round up such a comprehensive assortment of prize-winning vegetables as the result of their own gardening. Even then there was some talk of not publishing the prize list for the reason that directors in charge of that class were determined to hold up some of the prize money.

Their sherlocking, they said, had elicited an admission from exhibitor that all the stuff with which he won prizes was not grown on his own land. Accordingly there is going to be some paring of that man's expected receipts.

Nothing was said last night about the financial results of this year's Exhibition. Most of the bills have been received, but the total expenditure is not yet definitely known.

Main Street Topics

Jabs and Jottings as Picked Up By Examiner Reporters.

SOME SUNFLOWER.

H. H. Pollock of Trent River has a fine showing of sunflowers on his premises. The tallest one reaches 13 feet 6 inches, not counting the flower. Can you beat this?

BUYS SPECIAL NOZZLE.

The fire, water and light committee with Alderman Juby presiding Friday night decided to buy a foamite jet at a cost of $165 to be used in fighting gasoline and oil fires.

TAKEN TO TORONTO

This district's sole polio victim at the present time, a 13-year-old girl residing at Burleigh Falls, was taken by ambulance yesterday to the Sick Children's Hospital in Toronto. Her condition is said to be serious.

BERRIES STILL PLENTIFUL

If the frost does not come early there will be a second bumper crop of wild raspberries on the farm of J. J. Armstrong in Otonabee according to a farmer who brought a sample into the office today. The berries were large, and juicy, perfect specimens and the small bush was well loaded, with fruit, some of which had not ripened.

GETS $100 INCREASE.

The Finance committee of the council last night recommended an increase of $100 in the salary of M. R. Sloan, assistant assessor, beginning September 1. Mr. Sloan's salary is now $1,400. He was appointed in July, 1937, at $1,200 with at least some verbal promise that it would be increased to $1,500 within the year.

GETTING READY FOR OPENING

Nearly all the "little red school houses" in the district are undergoing alterations or improvements in preparation for the coming opening of school. Roofs are being shingled or tarred, windows broken during the summer are being replaced, all is being made ready for the return of that veteran destroyer, the school boy.

ON VIEW AT C.N.E.

One of Fred Cripps' most noted pictures, a strange view of the Peterborough Lift Lock, is on view again, this time at the international exhibit of photography at the Canadian National Exhibition sponsored by the Toronto Salon of Photography and the Royal Photographic Society of Great Britain. The picture has already won Fred much praise. He has also three character studies being shown at the C.N.E. in a commercial exhibit.

PRAISE FOR CITIZEN.

The name of Joseph S. Bell was mentioned at the meeting of the Finance committee Friday night as a citizen who performs many ogod deeds for which he has no desire for publicity. One of them was his refusal to accept rent payment for the rooms used as the Red Cross Hospital on Hunter street. Mr. Bell wrote the council in regard to a matter that seemed to be in the category of relief rent, but the committee decided there was nothing could be done about it, much as they wished to do so

A LINDSAY BEQUEST

A request from the directors of the Lindsay Exhibition for rental of Peterborough's street flusher for several days of the coming fair was briefly discussed by the Board of Works last night. Alderman Wilson's committee said they would like to assist Lindsay in any way possible, but they felt they had to draw the line at letting the street flusher go that far from home.

BRIDGE CLOSED

Wallace's Point Bridge over the Otonabee River and more commonly known as the first bridge has been closed until repairs can be made to the pier, on which the swing span rests. Evidently the action of the current has undermined the old stone pier which was surrounded with crib work, and it is possible that a complete concrete pier may have to be built.

TULLY A WINNER.

The only Holstein shown by J. T. Tully of Peterborough at the C.N.E. captured the junior grand championship on Friday. His entry, Otonabee Supreme Ormsby Lady, was the reserve grand champion at the Peterborough live stock show two weeks ago. Ormsby Lady was bred on the Tully Farm. About 230 Holstein females were in the competition.

Urge Law Repealed

WOLFVILLE, N.S., Sept. 3. — (CP).—The New Brunswick Legislature was urged yesterday at the concluding session of the Maritime United Baptist Convention to repeal an old statute of the province denying ministers of the gospel the right to sit in the Legislature if elected.

Laborers Placed Money On Winner; Refused To Work

New York, Sept. 3.

AQUEDUCT race track ran into a strange kind of labor trouble yesterday.

Several of the men who handle the infield work refused to work because they cleaned up on Gay Troubadour, the 100 to 1 shot that won the second race, Thursday.

The group bet $27 on him at 100, 40 and 20 with the wager calling for 10 to win, seven to place and 10 to show.

They won $1,480.

Five Sections In Otonabee Under 1 Board

The new school year in the county, opening on Tuesday, will witness one important change from long established custom in the decision of the ratepayers of five of Otonabee's school sections to elect a composite school board, the first group in this district to fall in with the plans of the Department of Education.

The school sections that are joining their forces are Keene, Lang, Mather's Corners, Zion and Providence. The ratepayers of those sections will nominate and elect a board of five trustees to assume the management of the five schools. The nominations and elections coincide with those for the municipal council.

Electing of a Board

One of the men who was fairly active in promoting this advanced idea remarked to the Examiner an ideal arrangement would be to have each school section represented on the Board. There is no way of ensuring that result by the system of elections, and after the period of transition it is likely that ratepayers will no longer think of the schools in only a neighborhood sense. For, the first board it may be that the five trustees will be elected by acclamation. Kene ratepayers occasionally avoid the expense of elections if the affairs of the township are going smoothly, and thye may do so again this year. With that background there would naturally be a desire to avoid thrusting a school board election into the hands of the ratepayers, and if the election was decided at the nominations then it would be easy to give each of the five sections representations on the Board.

Several Otonabee men with whom the Examiner has discussed the break from the old system say they are confident that the results will be so satisfactory that the entire township wil throw in their lot with the originators. And the five school sections that are joined up this year receive $100 each from the Department of Education.

Tester Badly Hurt Eploding Bomb

WINDSOR, Ont., Sept. 3.—(CP).—Dr. Lyle Streight, 35, of Windsor, remained in serious condition in hospital to-day following explosion of part of a home-made bomb under examination on the Canadian Industries Limited grounds here.

Dr. Streight was injured yesterday by a shrapnel-like piece of lead which was removed in an operation last night. The half-inch particle pierced the bond and lodged in the brain tissue. Doctors said he had a fair chance of recovery.

Streight, a research chemist, was testing a bomb said to have been found Wednesday by John Ulicne on his window sill. Ulicne is an employee of Walker Metal Products Ltd., the scene of a month-long strike.

Streight poured part of the explosive from the bomb into a testing chamber, a four-inch block of lead. With several police officers, he stood 40 feet back when he exploded the dynamite. The blast broke a window 500 feet away and cracked automobile glass 200 feet away. Streight was the only one injured.

South Monaghan Couple Are Honored By Friends Golden Wedding Anniversary

Mr. and Mrs. W. Dawson Both Descendants Of Pioneer Settlers

(By Staff Reporter.)

WALLACE POINT, Sept. 3.—A boy and a girl, principals in a romance that had its beginning more than a half century ago when the two attended the old Brick School a few miles east of Centreville in South Monaghan celebrated the golden wedding anniversary Friday when 200 of their friends entertained at a luncheon and presentation in Wallace Point Hall.

The happy and young looking couple are Mr. and Mrs. Wilford Dawson, both descendants of the first settlers to take up land in the South Monaghan district, and Friday they received telegrams and letters of congratulations from all parts of the province, while in the evening they were felicitated by old and young friends from this district, including many notable figures in the community.

Wilford Dawson is 72 and was born in South Monaghan, two miles east of Bailieboro, son of Mr. and Mrs. William Dawson, his father being the first white child born in Monaghan. His wife was Eliza Fair, and her mother, whose maiden name was Rutherford, were with the Dawsons when they first settled the Bailieboro district.

Went To School Together

Both attended the Brick School, and as the two farms were across from each other east of Bailieboro, the two walked to and from school together. Mrs. Dawson who is 67 today was married when she was 17. "It's ridiculous for people to say one's life is spoiled if they marry too young. I've been very happy all those years and if I had my life to live over again, I would do the same thing, get married young."

The same two original farms still remain in the name of the first owners, and succeeding generations have improved and cultivated them so that today they are among the finest in the district.

Three sons and a daughter were born of the marriage, and the one great sorrow in the family was in 1916 when Walter Dawson, then a student at Ontario Agricultural College died of the 'flu in Guelph. W. W. Dawson, Harold Dawson and Mrs. George Hanbidge, all of Otonabee Township are the surviving members of the family. There are seven grandchildren.

Purse Of Money Presented

Rev. E. W. Rowland was chairman of the program and the feature presentation was a purse of money handed to the happy bride and groom by Mrs. Charles Dawson, a daughter-in-law while Miss May Earle of Millbrook read the address. The money was placed in a black satin purse sent as a gift to Mr. and Mrs. Dawson by a niece, Mrs. Herb Tennant of Ottawa. During the evening tea was poured by Mrs. Edward Dawson and Mrs. George Eagleson of Bailieboro. Friends attended from Listowel, Goderich, Toronto, Bailieboro, Millbrook, Peterborough, Bowmanville, Cobourg, Muskoka, Presquile and London.

Ex-Wardens Pay Tribute

man, both ex-wardens of United Counties spoke during the evening and both paid tribute to the guests of honor, remarking on the fact that it was as unusual for a couple to spend fifty years of happy wedded life on the same farm. Reeve Roy Whittington spoke of the sterling qualities of the couple, and lauded them for their willingness to always help in any venture for the good of the community for any family who had been struck by misfortune. J. J. Duffus, M.P. spoke feelingly of his long association with this family and of their splendid record in the community.

Joseph Fair of Listowel, Charles Wright of Bowmanville and Rev. Dr. D. A. McKenzie of Centreville also spoke briefly during the evening's program. Readings were given by Miss Betty Stewart and Miss Gwendolyne Wilson, while Walter Hanbidge, a 13-year-old grandson presented a large basket of flowers to his grandparents. At the conclusion of the program W. W. Dawson extended thanks to the old friends on behalf of his parents for the many expressions of good wishes. Community singing was a part of the program with Mrs. Harold Dawson at the piano.

Wallace Point hall was tastefully decorated for the occasion, in a color scheme of silver and gold. Golden colored streamers and belsl were festooned across the ceiling and on a long table centred by a three tier wedding cake, silver candles glowed in silver holders. Marigolds, zinnias and golden glow completed the decorative scheme.

OBITUARY

(Examiner Correspondence.)

COE HILL, Sept. 3.—The death occurred on Friday evening, August 26 of the late Mrs. Albert Hall in her fifty-ninth year after a lingering illness. Mrs. Hall was a great lover of church work and had a large circle of friends.

Floral tributes were many and beautiful. She leaves to mourn her loss five sons, Wilbur, Alex, Roy, Allen and Kenneth, all of Apsley, and two daughters, Susie at home, and Eva of Keene, also two sisters, Mrs. George Gilroy of Coe Hill and Mrs. Couch of Loon Lake; and four brothers, John of Mount Ganline, Dellman McCauley of Shandos, Robert of Matheson, Andrew of Saskatchewan.

Rev. McMulken of Apsley preached the sermon and his text was, "What would Jesus have us do if he was here", a favorite passage of Mrs. Hall. The hymns were: "Jesus, Lover of My Soul", "Breathe On Me Breath of God", and "Jesus, Saviour Pilot Me."

Pallbearers were Messrs Arthur Wilson, Harry Wilson, Olie McCauley, Fred Whitmore, Marshall McCauley, Melville McCauley. The funeral took place Sunday afternoon from the house to the Anglican Church, Lasswade, with interment in the family plot in the Lasswade cemetery.

CARPENTERS WANTED
Apply to W. J. Koster
at
JOHNSTON'S
George at McDonnel.

W. R. TURNER
PHONE 591
195 SIMCOE ST.
Heating Plumbing Tinsmithing
CONTRACTING, JOBBING, REPAIRING
Sole Agents for
"HECLA" FURNACES
"IRON FIREMAN" STOKERS
"TIMKEN" OIL BURNERS

Full Gospel Pentecostal Church
Geo. A. Chambers, Pastor
The Church that Pulsates with Life
A Living Saviour — A Live Gospel — Lively Singing
A Lively Orchestra
11 a.m.—COMMUNION. All Christians irrespective of name, are heartily invited.
7 p.m.—"PRESENT DAY CHRISTIAN PROFESSION WEIGHED IN THE BALANCE OF GOD'S WORD AND FOUND WANTING." A comparison of the New Testament standard of experimental salvation with the empty show of 1938 religion.
A KIND INVITATION IS EXTENDED TO ALL
THE CHURCH THAT PULSATES WITH LIFE

BETHANY
TABERNACLE
GEORGE STREET
Christian and Missionary Alliance
SUNDAY SERVICES:
11 a.m. Rev. D. C. Kopp
Of Ottawa
7 p.m. Mr. Raymor
Commencing Tuesday, 8 p.m., Sept. 6th
Dixie Jubilee Singers
(Coloured Gospel Quartet)
and REV. BERT TURNER
Of Belfast, Ireland
Interesting Preaching; Good Music; New Choruses—Special Numbers
The Dixie Quartet will present a number of very unusual selections during the week.
Come and Enjoy These Southern Singers

For
General Repairs
See
Foley & Wilson
NASH SALES and SERVICE
Cor. Reid and McDonnel
Phone 2087

Seventh Annual
REGATTA and DANCE
To be Held at Curve Lake on
LABOR DAY
Monday, Sept. 5th
Under the auspices of the Curve Lake Ball Club, Commencing at 1 o'Clock Standard Time
Canoe Races for Men and Women
PROFESSIONALS AND AMATEURS
Men's Professional Single Canoe Race
4 entries to start race: 1st prize $10.00; 2nd prize $5.00
Men's Amateur Single Canoe Race
Men's Amateur Double Canoe Race
War Canoe Race
Ladies' Single Canoe Race
Ladies' Double Canoe Race
Ladies' Gunwale Race
Men's Gunwale Race
Swimming Races
Ladies' Crab Race
Men's Crab Race
Mixed Tandem Canoe Race
Tandem Gunwale Race
Tilting Canoe Races
Races Open to Anyone who wants to Enter
LAND SPORTS
GIRLS' SOFTBALL GAME
CURVE LAKE GIRLS TEAM vs. LAKEHURST GIRLS
STARTS AT 4 O'CLOCK
DANCE IN THE EVENING
AT 8 O'CLOCK
With Rex Wilson's Orchestra
75c PER COUPLE
ADMISSION TO GROUNDS—ADULTS 25c, CHILDREN 15c
Reg. Muskrat, President C. Whetung, Manager
Amos Johnston, Secretary-Treasurer

FICTION AND FEATURES

TWO WORLDS
BY MAUD McCURDY WELCH

CHAPTER 33

NOEL KNEW that doctors could not be depended on to keep an engagement right to the minute She had waited an hour for Julian, but she intended to wait a while longer. Something had delayed him, but she believed he would be here.

Now and then Noel saw Laurie cast an anxious eye at her. She managed to smile back confidently. But she wasn't feeling so confident after all, and she didn't intend to wait more than a few minutes longer.

She ordered a cup of coffee to pass the time. It was very hot, so she let it cool. But it hurt her throat when she tried to swallow it, and she finally pushed it away.

Noel couldn't help asking herself two questions: Wasn't Julian coming at all? And if not, didn't he have the decency to let her know?

At last she couldn't stand it any longer. She rose and went up to the register, laying a nickel down with her check.

"Listen, Noel," Laurie said in a low voice, "wait just a little while longer. Something's happened, but he'll be here. I'm sure of it."

Suddenly they both saw Ruth Chester walking across the street. She came into the cafe, looked around, then saw Noel at the register. At once she walked over to her.

"Doctor Paige asked me to tell you that he was very sorry but it was impossible for him to keep his engagement."

Noel looked at her coolly. "Did he give any reason?"

Ruth Chester's dark brows were slightly elevated. "No, he didn't. He merely said to tell you he was sorry."

"Thank you very much, Miss Chester," Noel said then.

"Don't mention it," Ruth Chester returned coolly as she turned and went out, crossing the street again to the Medical Arts.

"She might have added that 'the pleasure was all hers'," Laurie scoffed. "I know good and well she never gave anybody a message she enjoyed more."

Noel merely gave a little shrug. "Guess I might as well be on my way."

"Listen, Noel," Laurie said earnestly, "I'll bet you anything that Doctor Paige asked her to let you know fully an hour and a half ago. He even may have asked her to phone you before you left the house."

"He may have," Noel answered. It was entirely possible that Ruth Chester had taken a malicious delight in letting her sit here and wait for Julian so long.

"She's a darn little cat, if you're asking me," Laurie said indignantly.

"I'm afraid she is, darling," Noel said wearily.

She left the cafe and walked listlessly up Madison toward Main. The sun had gone behind a cloud, which somehow gave the world a much grayer look than it had had before. Very fitting, Noel thought.

She kept walking on, not knowing where she would go, or what she would do.

The next thing she knew, she and Chris almost walked into each other. Chris drew back, saying "Sorry". Then he saw it was Noel, and gave a low whistle. "Why Miss Doran, fancy meeting you here!" He added, "I suppose you are on your way to your luncheon date?"

"I—" Noel hesitated. A flush came into her face. "As a matter of fact," she went on, "my—ere—date didn't materialize."

"Good—then you can go with me," Chris exclaimed, taking her arm. "That is, we can have lunch together. Afterwards I've got an appointment with Carey. I say, this is luck—meeting you like this."

Noel was thinking. She and Chris would go to some nice place, and Chris would order a lovely lunch. And there'd probably be music. And while she wouldn't be able to eat very much, she'd probably lose this cold, lonely feeling which seemed to be clamped like a vice around her heart.

So Chris took her to another arty little place, very bohemian and informal, where he said a lot of writers and artistic people went. There was music. And Noel's heart began lifting a little at a time until she almost was able to augh with real spontaniety.

Chris said, "You're always happy with me, aren't you?"

Noel smiled. "I like being with you. I think you're good for my soul." But when she said that, Noel felt that she had used the wrong word. Chris was good for her ego her poor vanity, which was always suffering a little because of Julian's indifference.

"Well then, listen," Chris was saying, "I'm not going to take no for an answer. I'm willing to wait, as I told you. But we couldn't be so happy together if we didn't have a lot in common. Some day you'll love me, Noel. You'll just have to."

Noel felt tears welling up. Chris was such a dear. But she couldn't give him any false encouragement, so she said, her voice a little choky, "Chris, you deserve the best. I—couldn't give it you."

He grew a little pale, but his eyes were still warm and tender. "Anyway I'm still going to wait. And I'm not going to let you say you won't go to Hollywood. But I know I'll be frightfully jealous of all the men out there who will want to make love to you."

"I wouldn't want them to," Noel answered, and added, "most probably they wouldn't anyway."

"Listen, sweetheart," Chris said earnestly, "I know Hollywood. You'll be a sensation." He stopped, then added with a smile, "That's why I'm trying to get in my claim first."

When they finished lunch and Chris had to go, he said that Breton would have his decision ready by late afternoon. "And it's going to be you. I'm simply positive of that."

Noel looked at him earnestly. "Chris, promise me you won't be too disappointed if—if I decide I can't go."

"I can't do that," Chris said huskily.

Noel looked down at her hands. She still hadn't the faintest idea whether she would accept the Hollywood offer or not, that is, if Carey Breton decided she was the one.

"You're going," Chris said then, giving her a little emphasizing tap on the arm. Then he was gone.

Noel walked over to Front street park, not having anything else to do, and sat down on a bench, gazing out over the river and at Mud island, which several years ago had risen out of the water in a single night. It was grown up now with small reed-like trees. People all over town made jokes about Mud island. Someone was always saying he was going over there and homestead, for nobody knew to whom the island belonged. Also it might at any minute disappear into the river as suddenly as it had appeared over the water's edge.

After about an hour, Noel decided she might as well go on home. Laurie would be there soon, if she was not there by now. They might take in a movie or something.

Afterwards, Noel was very, very glad she had decided to go home. For Laurie was there with news. Julian had come to the De Luxe at 2 o'clock, and had been waiting there since. Once he came up to the register and asked Laurie if she thought Noel was going to geep her engagement. She told him that Noel had been there and waited until 11:30. Then Julian said he had had an emergency but he had asked Miss Chester to come over at once and tell Noel that he would join her at 2, if she wouldn't mind coming back.

So Ruth Chester had lied again!

In another minute Noel was dusting her face with powder, straightening her hair, all with Laurie's eager help, and on her way to the De Luxe, hoping against hope that Julian was still there.

(To Be Continued)

The Examiner Fashion Service

A smart cotton shirt dress that is slim....young, with an important kick plait in front. The brief raglan sleeves allow perfect freedom for golf or tennis. This popular vacation dress will be useful all winter for home tasks. And it's just grand to slip into for breakfast. With the same pattern you make a vee neck dress. For this one you'll probably want to choose a bright solid colored cotton with neat plain white collar. Edge it with a novelty cotton braid, which may also be used to edge the sleeves. For first autumn town wear or back-to-college, it's stunning fashioned of an alpaca and rayon wool mixture, wool jersey or rabbit's hair in new corded weave. Complete picture instructions accompany the pattern for this easy to sew dress. The sleeves cut in one with the shoulder.

Style No. 2501 is designed for sizes 12, 14, 16, 18, and 20 years—30, 32, 34, 36, 38 and 40-inches bust. Size 16 requires 3 yards of 39-inch material.

The Examiner,
Please order for me:

Pattern number.....

Size .....

My Name .....

Address .....

.....

I enclose 15c for postage

Car Kills Girl Cyclist

TORONTO, Sept. 2—(CP)—Elizabeth Yates, 14, of Toronto, died in hospital last night of injuries received a few hours before when she was hit by an automobile driven by A. Miller of Hamilton. Police said the girl swerved her bicycle into the path of the car. Coroner W. J. O'Hara ordered an inquest.

HALL'S BRIDGE

Mr. and Mrs. T. H. Endicott, of Lindsay, accompanied by Miss Nora Endicott and Mr. Harold Menaul, spent Sunday last with relatives in the village.

Mrs. Ross of Peterborough, is a visitor at her aunt's, Mrs. M. Shaw.

The Rev. Dr. Barr conducted a communion service on Sunday afternoon last in the St. Andrew's Presbyterian church. A large congregation from Lakehurst, Rockcroft and Hall's Bridge being present.

Born—At Crowe Lake, Saturday, August 27, to Mr. and Mrs. Amos Johnson, a daughter.

Born—At Curve Lake, on Wednesday, August 31, to Mr. and Mrs. A. Williams, a son.

DOROTHY DIX

Despite Judicial Rulings That Husbands Are Entitled To A Greater Share Of Goods, Marriage Is Only Happy When On A Straight 50-50 Basis

WHICH one should get the soft end of the matrimonial bargain is a question that has probably been debated with heat and fervor by every married couple in the world. So it is interesting to learn that the problem has at last been legally settled by two distinguished jurists, one of whom has ruled that the husband is entitled to 60 per cent of the advantages and perquisites of the holy estate, while the other contends that 90 per cent is no more than his due.

"The man who brings in the paycheck has done enough," they say, "and the wife should go more than halfway in keeping things running smoothly and making a marriage a success."

Thus perishes woman's fond dream of a fifty-fifty marriage in which the husband would be just as much married as the wife; in which fathers would be just as much fathers a mothers are mothers; in which both husbands and wives would tote the pocketbook, and in which husbands would do half the chore of being little rays of sunshine around the house.

Of course, in reality, few women have ever been optimistic enough to expect to see this vision of an equal marriage ever come true. They have known well enough that when the average man marries he dumps all the responsibility for making a go of marriage into his wife's lap, and that if any adapting and conciliating and walking on eggs around anybody's prejudices and peculiarities is done, she is the one who is going to have to do it.

It is Friend Wife who is expected to make a happy home without any assistance from husband beyond paying the bills. It is wife who is expected to be cook, nurse, baby-tender, financier and diplomat, and keep her husband in love with her and out of scrapes with other women. If that isn't carrying the heavy end of the load, I ask you?

Non one will dispute that the woman who does her own housework and rears a family works harder than her husband does and that her work is more grinding and nerve-wearing than his. No union hours for her. No five or six day week. No holidays. No sit-down strike. She is up before husband in the morning to prepare his breakfast and long after he is snoring in bed at night she is up washing his shirts or darning his socks. And every poor mother is a slave to her children.

No one is to blame for this state of affairs. It is just one of the things that are. But it doesn't go far to bolster up the argument that bringing home the bacon is far more important than frying it, and that a wife should strive nine times as hard to make her husband happy as he does to make her happy.

In spite of all that may be said to the contrary, the only marriages that really prosper are the fifty-fifty ones in which both the husband and the wife give all they have to making it a success and share equally in its rewards. For no marriage can succeed, just as no business can succeed, unless the two partners in it do teamwork.

There wouldn't be so many divorces and so many broken up homes if husbands would go fifty-fifty with their wives in trying to make happy home instead of expecting their wives to do 90 per cent of the work. No woman can make a bright and cheerful home, though she smiles like a Cheshire cat and chatters like a magpie, if in it there is a man who grouches and grumps and finds fault with everything everybody does, or who sits up in a frozen silence that indicts every member of the household for having committed the unpardonable sin.

A happy home has to have a man in it who is jolly and good-natured, who is filled with understanding and kindliness, who is interested in pies and curtains and the baby's tooth and what the neighbors are doing and who does his part toward making the party go.

And there wouldn't be so many young hoodlums who bow their parents' heads in shame and sorrow if men would go fifty-fifty in helping their wives rear their children instead of turning them over to their mothers and feeling they have done their full duty by paying the youngsters' bills. Most mothers do the best they can for their children, but they are so besotted with mother love they cannot see their faults. They are so weak and indulgent they cannot deny them anything. They know so little of the world they do not know how to guide them and the unfortunate boys and girls go to destruction because they have no father's strong hand over them to hold them steady and steer them in the right way.

You can never make marriage a success by making it an unequal bargain. It has to be a fifty-fifty proposition, fair to both sides.

DOROTHY DIX
Copyright Ledger Syndicate

The Examiner Home Service

Don't Offend Your Best Friends

What a scene Jill's jagged nerves just couldn't take Jack's good-natured kidding.

If you're a high-strung neurotic type like Jill, you can't expect your friends to forgive your sudden tantrums. You must learn to control them.

But once you master your emotions, you'll have a vivid, sparkling charm that steadier personalities lack. Don't forget that the world's greatest artists, most stimulating leaders have been neurotics like yourself.

If you'd avoid "nerves," don't be self-centred. Instead of asking yourself, "What does this mean to me?" — think, "How is it going to affect all of us?"

Don't bottle up your emotions. Let the lid off sometimes with a good private cry. And develop a sense of humor. Nervousness vanishes like a bubble, before laughter.

Our 32-page booklet shows you how to change from a tense, irritable person to a captivating, lovable one. How to overcome insomnia, nervous indigestion; control anger, fear, worry.

Send 15c in coins or stamps for your copy of OVERCOMING "NERVES" AND EVERY-DAY HEALTH PROBLEMS to Examiner, Home Service, Peterborough. Be sure to write plainly your NAME, ADDRESS, and the NAME of booklet.

GOODNIGHT STORY

By MAX TRELL

Knarf, the shadow boy with the turned-about name, ran across the meadow, and the frog hopped right along with him.

"We'll come to the pond in a minute. It's just on the other side of that wall," Knarf said.

"Ah, very good. Very good, indeed, my friend. I'm getting good and warm. I'll be glad to take a swim in that pond."

Knarf smiled to himself as he ran along. He wasn't taking the frog to the pond at all. In fact, he was going in just the wrong direction. He was out to have some fun with that frog. He was taking him to the garden where there wasn't any pond at all.

At that moment they reached the stone wall. The garden was on the other side.

"Well, we're almost there," said Knarf. "All you have to do is jump over that wall."

"H'mm!....nothing to that at all.

"Just jump over that wall."

Nothing at all. I'll be over it in one hop."

"All right! Go ahead! Hop!"

Frog Looks Worried.

The frog doubled his legs under him and was about to hop when suddenly a worried look came over his face. "Dear me—I've just forgotten something. I'll have to go back."

"Go back? Go back where?"

"Go back across the meadow. I left my green spectacles lying on a stone. That's why I lost my way you know. I can hardly see a thing without my green spectacles. Come follow me."

Knarf did and soon they were at the end of the meadow where the land sloped down. There was a little clump of bushes growing there and right behind the bushes was the old frog pond. Knarf frowned. If the frog reached the pond, all the fun would be over.

"Wait a minute! Don't go that way! I can see your green spectacles from here! Turn around!"

Did the frog do it? Oh no. He just hopped past the bushes and—splash!—hopped right into the pond. And that was the end of Knarf's fun with the frog.

(Copyright, 1938, K.F.S., Inc.)

FINDS WATCH

THORBURN, N.S.—(CP).—Duncan C. MacDonald, a miner, thought his watch was lost forever when he dropped it on a coal screen while at work in the mine. He watched it disappear into the crushed and believed it had been destroyed. The surprise came when the timepiece was returned to him with only the crystal broken. It was found in a carload of screened coal.

Wife Preservers

For midsummer parties, hollyhock make lovely decorations. Pick a blossom and a bud. Take all the green off the bud, including the stem. Put stem of the blossom in one of the holes in white part or the bottom of the bud. Then you have a girl in full skirt and peaked hat.—Miss Sarah June Decker.

The Stars Say . . .

By GENEVIEVE KEMBLE

For Sunday, September 4.

Sunday's horoscope is a very happy one for affairs of a social, domestic or sentimental character. It also is very encouraging for those seeking honors, favors, or preferment at the hands of superiors, employers, or those in authority. And while there may be many friendly contacts, there might be one false slip causing anxiety.

Those whose birthday it is may be prepared for a very lively year, with important events, probably of a sudden and surprising nature, forecast. These may involve careful dealings with major corporations or influential persons.

A child born on this day may be particularly able, enterprising, adventurous and ambitious, and should rise to place and power, probably through its independence, craft, shrewdness, and diplomacy Its career may be eventful.

For Monday, September 5.

Monday's astrological forecast is for a very lively state of affairs, with much mental stimulus and unusual activity in social, romantic or artistic pursuits. All cultural matters, particularly those related to writing, publishing, publicity and invention, and other creative work which might have as its source a mystical or psychological inspiration, should thrive.

Those whose birthday it is may count on a very lively year in all intellectual or cultural pursuits. The feminine influence is to be reckoned with, possibly as a spiritual force or creative stimulus, since there are signs of mystical urges as well as inventive and original leads to genius.

A child born on this day may be endowed with a rather unusual nature, with much latent talent for creative work in uncommon lines, scientific, intellectual, or cultural.

QUICK RAZING WORK

On a bet, Foreman Butterworth razed 135 houses, two blocks of them in five weeks in Hartlepool, England.

OUR BOARDING HOUSE —with Major Hoople

SCOTT'S SCRAP BOOK —By R. J. Scott

You Will Be Able to Either Find or Rent Your House or Apartment In the Want Ads.

HAVE YOUR AD. IN BEFORE ONE O'CLOCK ANY DAY, AND ON SATURDAYS 10 O'CLOCK
WE ARE AT YOUR SERVICE AND WILL GLADLY HELP YOU WRITE YOUR AD. IF NECESSARY

Births
Marriages
In Memoriam
Cards of Thanks. Deaths

BIRTH

FERGUSON—At Nicholls Hospital, Friday, September 2, to Mr. and Mrs. C. H. Ferguson, of Bethany, (nee Phyllis Gardiner), a daughter, Marylis Joan.

ENGAGEMENT

Mr. and Mrs. Wellington Hughey, of Highland Grove, Ont., wish to announce the engagement of their eldest daughter, Edna Myrtle, to Arthur E., second eldest son of Mr. and Mrs. William Jobe, Peterborough, wedding to take place the first of October.

DIED

FALLIS—In Cavan Township, on Friday, Sept. 2, 1938, Mary Ann Mitchell, beloved wife of Hiram G. Fallis, in her 64th year. Funeral service will be held at the family residence, Lot 4, Concession 6, Cavan Township, Sunday afternoon, 2.30 o'clock, Standard Time. Interment in Gardiner's Cemetery.

IN MEMORIAM

LONSBERRY—In fond and loving memory of a dear mother, Mrs. Harry Lonsberry, who passed away September 4, 1937.

A smiling way and a pleasant face
Are a pleasure to recall;
She had a kindly word for each,
And died beloved by all.

Some day we hope to meet her,
Some day, we know not when;
To clasp her hand in the Better Land,
Never to part again.

—Ever remembered by Mr. and Mrs. Edward Heidh and Mr. and Mrs. Norman Heidh.

SAUVE—In loving memory of my dear husband, Joseph Sauve, who passed away one year ago on September 5, 1937.

I have lost my soul's companion,
A life linked with my own;
And day by day I miss hm more
As I walk through life alone.

Peaceful be thy rest, dear husband,
It is sweet to breathe thy name;
In life I loved you dearly,
In death I do the same.

—Sadly missed by his wife.

SAUVE—In loving memory of a dear father, Joseph Sauve, who passed away one year ago, on Sept. 5, 1937.

It is lonesome here without you,
There is such a vacant place;
For we never hear your footsteps
Or see your smiling face.

As we loved you, so we miss you,
In our memory you are dear;
Loved, remembered, longed for always,
Bringing many a silent tear.

—Ever remembered by his two daughters and son-in-law, Nellie, Isabell and Kerman.

1 FLORISTS 1

THE PETERBOROUGH FLORAL CO
Flowers Delicately Arranged for All Occasions.
636 Water. 'Phone 1395. Nights 1688J

MONUMENTS

J. PIRIE
Monuments
MARKERS — INSCRIPTIONS
Superior Workmanship Lower Prices
71 Crescent Street Tel. 2892

FUNERAL DIRECTORS

DUFFUS
FUNERAL SERVICE
Phones 1760—1173
Day and Night

PERSONALS

PRIVATE HOME KINDERGARTENS Pay. We start you. The Canadian Kindergarten Institute, Toronto 10.

IT'S TIME TO HAVE THAT HAT Cleaned. Service Cigar Store, George Street.

WELCH'S BEAUTY SALON 'Phone 844. 140 Hunter Street W. Guaranteed Oil Permanents from $2.00 to $7.50. Special Prices for Mornings. All lines of Beauty Culture. Elsie Blears, Mgr. 10 years experience.

The Examiner
CLASSIFIED ADVERTISING RATES

Cash Rate:
1 Cent per Word or Figure per Insertion, Minimum Charge 25c

Charge Rate:
2 Cents per Word or Figure per Insertion, Minimum Charge 35c

Box Numbers:
One or more Consecutive Insertions 10c

Coming Events:
Per Word per Insertion 2½c
Minimum Charge 50c

Special Announcements:
Birth Announcements 50c
Engagement Announcements .. 50c
Marriage Announcements 50c
Death Notices 50c
Card of Thanks (up to 1 inch) 50c
In Memoriam (up to 2 inches) 75c
Over 2 inches (per inch extra) 50c

Legal, Municipal, Government, Auction Sales:
First Insertion, per agate line .. 12c
Repeat Insertions 8c

'PHONE 1400

PERSONALS

JEANNE'S BEAUTY SALON, 186 Prince. 'Phone 735M. Special Prices on Permanents. Mrs. Jones (formerly of Marino's).

Taxis

FOR BETTER SERVICE
'PHONE 105
CAPITOL TAXI.

'PHONE 2350 — FOR PRICES ON YOUR Trips, any time, any place. We are at your service. Drummond Taxi.

FOR SALE

8 Miscellaneous 8

USED BOOKS—PUBLIC, HIGH, AND Normal Schools. Bargains. 'Phone 2607F.

KINGSWAY STOVE, HOT WATER Front, ivory trimmings, practically new, ideal for small Kitchen or Apartment, $18. 'Phone 2667F.

BOSTON TERRIER (MALE). APPLY 555 Bethune.

JOHNSON TWIN OUTBOARD MOTOR and Boat; Kitchen Range, with Oil-urning Attachments. Call 3483W. Evenings.

GRADE NINE BOOKS, FIRST FORM Commercial, and Household Arts. Apply 506 Patterson, or 'Phone 1862W.

FORDSON TRACTOR AND INTERNATIONAL Plough, in first-class condition. Write Box 32, Examiner.

DROP-HEAD SINGER SEWING MACHINE, and Large Kitchen Table. 124 Rubidge Street.

CHOICE TOMATOES, 25c BUSHEL. 'Phone 3446J. Bring Containers.

BOSTON TERRIERS, WELL MARKED, and Registered. Also Cocken Spaniels. 473 Rogers Street. 'Phone 2815W.

NEW FALL BLUE TAFFETA EVENING Gown, with Train, Gloves, Headpiece, Shoes, all to match, size 36. Worn only once in Toronto. Very reasonable for cash. 'Phone 3141M.

BROWN LAPIN FUR JACKET, VERY reasonable. 'Phone 1341.

COLLEGIATE BOOKS, CARPET Sweeper, Sealers, Bakeboard, Fireplace Tiles. 312 Monaghan Road.

WE ARE OVER-STOCKED — OUR ENtire Stock of Highest Quality USED Clothing must be Reduced regardless of cost. Gentlemen's Suits, regular to $60—Special $5 to $12.50. Fall and Winter Coats, $3 up. Suit Coats, $1 up. Ladies' Fall and Winter Coats, $3 to $6. Ruskin's, Aylmer (near Charlotte).

ONE 6-TUBE BATTERY SET, GUARanteed, $5.00. Johnston's, George at McDonnel.

BOYS' AND GIRLS' ALL-WOOL Worsted School Jerseys, 55c, sizes 5 to 14 years. V-neck and zipper styles. Factory Store, Albion Knitting Co.

LADIES' AND GENT.'S BICYCLE, cheap. 'Phone 878.

THREE-BURNER GAS STOVE, WITH Oven, almost new. 'Phone 2681M.

16-FT. CANVAS-COVERED CANOE, like new, $35.00. Westinghouse Cabinet Radio, $10.00. 19 Dennistoun Avenue.

MODERN UPRIGHT PIANO, WITH Bench to match, reasonable. 'Phone 2284.

BLUE KNITTED SUIT, SIZE 40. WRITE Box 13, Examiner.

SEALETTE COAT, SIZE 40. NEVER worn. Real bargain. 'Phone 1562J.

FOR SALE:
Leonard REFRIGERATORS
THE BIGGEST BARGAIN IN REFRIGERATORS TO-DAY.
GRANT & LOUCKS CO. Ltd.
'PHONE 798. 418 GEORGE STREET

LLOYD PRAM, IN GOOD CONDITION, 700 Elcome Crescent.

PIANO AND BENCH. 'PHONE 3175!

BLUEBIRD DIAMOND RING, TRIPLE Setting, reasonable. Blayney, 485 Aylmer Street.

CHILD'S CRIB AND MATTRESS, $3. 195 Rink.

COMPLETE SET SPECIAL COMMERcial Books, some Academic, cheap. 'Phone 3766J.

SINGER SEWING MACHINE AND Dresser, 129 Stewart Street.

QUEBEC HEATER, REASONABLE. 46 Alfred Street.

SCOTTISH TERRIER PUPPY, REGISTered. Hedgley Kennels, River Road South, 'Phone 3316W.

CAMERAS - KODAKS
Slightly Used Machines, Guaranteed new condition. Reduced Prices to Clear.
THE ROY STUDIO
CAMERA SHOP
140 HUNTER STREET.

6 Fuel 6

HEMLOCK AND PINE SLABS, $2.50 Half-Cord. Dinsdale's. 'Phone 153.

DRY MIXED SLABS, $2.50 PER HALF-Cord. Mixed Wood, $2.25. Also Shingles and Posts for Sale. Baker's Wood Yard. 'Phone 676.

Shingle Slabs and Buttings,
$1.75 LOAD (approximately ½ Cord)
Dry Cedar Kindling,
25 BUNDLES $1.00
Kingdom Barrel Factory
'PHONE 3230.

MIXED SLABS, 12-INCH, $4.50 A CORD. Real Buy. H. F. Doig. 2097.

DRY SOFTWOOD MILL CUTTINGS, $2 per Load. Dry hardwood, Ski Blocks and Cutting, $3 per Load. Peterborough Canoe Company. 'Phone 62.

WOOD
DRY SOFT WOOD AND DRY SLABS AND EDGINGS
At $2.00 Per Half-Cord and Up. (Cutting Extra.)
McCARTHY & JOHNSTON
'PHONE 96

7 Livestock and Poultry 7

NUMBER OF FEEDER CATTLE, EIGHT to Ten Hundred, Herefords, Durhams, and Polls. Apply R. Tedford, Norwood. 'Phone 3065, Box 156.

DRIVING MARE, OR WOULD EXchange for TB and blood-tested Young Cow. 'Phone 2901J.

FOR SALE

7 Livestock and Poultry 7

FIVE WORK HORSES, FROM TWELVE to Fifteen Hundred, priced from Thirty to Eighty Dollars. Also Good Team, 6 and 8 years old, Thirty Hundred. One General Purpose Mare, five years old. Harry Tinney, Cavan.

ONE GOOD GENERAL PURPOSE Mare, $95.00. Apply Harold Lancaster, No. 7 Highway, 2 miles East.

ONE TEAM OF HORSES, ALSO TWOyear-old Colt. 'Phone Ring 23, Douro.

8 Real Estate 8

FOR SALE—100-ACRE FARM, 4 MILES from City. Frame House, good barn and stables. Bargain for quick Sale, $3,500. Seven-Room House, central, all modern, hardwood floors up and down. Bargain, $3,300. Many other Good Buys to choose from. Apply P. E. Rutherford, 197 Brock Street.

FOR SALE OR TO RENT — 200 ACRES Land, good Buildings, silo, water in stable, Lot 26, Concession 7, Smith, No. 28 Highway. Apply R. Slater, 1 mile from Nassau.

FOR SALE OR RENT — 150 ACRES, Township of Douro, Lot 22, Concession 1. Apply Robert Tedford, Norwood, Executor for the Estate of Mrs. Theresa Hamilton.

FOR SALE — FINE RESIDENCE, North-west-end, Brick, Eight Rooms, bath, lovely garden and lawn. This Property can be operated for $30.00 monthly, including Taxes. Write Box 231, Examiner.

FOR SALE — A BARGAIN, WEST-END. Small payment down and balance arranged on a rental basis. Why pay rent when you can own your Home on such easy terms. See Nugent & Payne, Charlotte Street.

FOR SALE — SMALL FRAME HOUSE, East City. Large Lot, only $1,400.00. Easy terms. 10% Less for Cash. Nugent & Payne, Charlotte.

135-ACRE FARM, EXCELLENT BUILDings, electricity, well watered, complete with Chattels and Crop. Will take a small Suburban House as part payment.
Have you a City Property that you would Exchange for an Ideal Tourist Home If so, see
R. E. DARLING
366 Water St. Phone 2266

194-ACRE FARM FOR SALE — MUST be Sold to settle an Estate. 160 Acres good workable land, balance Wood and Pasture. Good Brick House, 2 barns, silo, poultry house, 3 good wells, lots spring water in Pasture all year round, 1½ miles from King's Highway. A real Bargain. Apply to N. W. Sherwin, Box 22, Roseneath, Ontario.

FRAME COTTAGE, 5 ROOMS, 3-PIECE bath, hardwood floors, good Lot, central $2,500
Frame 8 Rooms, 3-piece bath, hot water heating, large Lot, good location $1,800
M. STOREY
374½ George. 'Phone 939.

TO CLOSE AN ESTATE, 8-ROOM House, all conveniences, garage, lovely home. 360 Charlotte Street. 'Phone 994 ring 5.

9 Business Opportunities 9

BE YOUR OWN BOSS!
Reliable Man to Establish a Route of Legitimate 1c Merchandise Vendors. No selling. Experience not necessary, full or spare time work. Can earn 30 Dollars or more weekly, depending on expansion. Only 350 Dollars required to start you in your own business. Give 'phone number in reply, and state if you have cash available. Write Box 11, Examiner.

9X Building Material 9X

PHONE 697
LUMBER; NEW AND SECOND-HAND PLUMBING SUPPLIES; SINKS, BASINS, WASHTUBS; BATHTUBS, TOILETS, ETC. METAL ROOFING AND SIDINGS; STRUCTURAL STEEL; PIPE, FITTINGS, BELTING, PULLEYS,
BAGS
FLOUR, FEED, CHOP, BRAN, ETC. MAIL ORDERS GIVEN PROMPT ATTENTION.
PETERBORO METAL Co.

10 Used Cars 10

'38 CHRYSLER ROYAL SEDAN, '37 Chrysler Imperial Sedan, actual mileage 2,600. Both with new car warranty. Four Cheaper Cars from $75 to $150, with a lot of service left in them. Harry Tinney, Cavan.

REO TRUCK, IN FAIR SHAPE. PRICE $60.00. Write Box 31, Examiner.

'29 FORD ROADSTER, GOOD CONDITion. Call at 175 Stewart, between 7 and 8 p.m.

FOR SALE— 1927 CHEVROLET SEDAN, A1. Apply 90 Cameron Street.

TO RENT

11 Miscellaneous 11

GARAGE. 545 BETHUNE STREET.

CAMPING GROUNDS, NEAR BEACH. $1 per week. 1254W.

GARAGE TO RENT. 798 GEORGE Street North.

11X Apartments for Rent 11X

THREE-ROOMED BATH FLAT, HARDwood floors, hot water, 368 Mark Street.

BRIGHT FIVE-ROOMED APARTMENT, hardwood floors, hot water heating; central; adults. 326 Rubidge.

UNFURNISHED, UNHEATED FLAT. 660 Reid.

ATTRACTIVE APARTMENTS, HEATED, central. Bell Apartments, Hunter Street.

TWO-ROOMED APARTMENT, FURnished for sleeping and Light Cooking. Apply 477 Rubidge.

FIVE-ROOMED APARTMENT, ELECtric Stove, central. 'Phone 3184W.

LOWER APARTMENT, AT 176 McDONnel Street. Apply to Nugent & Payne.

SMALL APARTMENT, ROOM AND Kitchenette, separate entrance. 176 McDonnel.

11XX Houses to Rent 11XX

MODERN BRICK HOUSE. 660 REID.

COSY LITTLE BUNGALOW, FULL plumbing, garage. 183 Antrim.

HOUSE TO RENT, 182 SOPHIA. POSsession 1st of October. 'Phone 2635M.

NEW MODERN EIGHT ROOMS, HOT water furnace, garage, Hunter Street W., October 1, $55.00.
A. E. THOMPSON, Realtor, Kresge Building. 'Phone 536.

CLASSFIED ADS BRING
BIG RESULTS

TO RENT

12 Rooms 12

ROOMS, FURNISHED OR UNFURnished, reasonable; Students preferred. 1372M.

THREE BRIGHT, WARM, FURNISHED Rooms, Upstairs. 24 Stewart. 'Phone 1166J.

FURNISHED ROOM, SUITABLE FOR Light Housekeeping. 'Phone 1681. 701 George.

AT 692 ELGOME CRESCENT — ATtractive Suite of Rooms, newly decorated.

TWO LIGHT HOUSEKEEPING ROOMS, Furnished. 248 Sherbrooke Place.

LARGE FRONT ROOM, QUIET HOME, hot water, telephone, garage, and Meals optional. 'Phone 1521F.

COSY ROOMS, WELL SUITED FOR Students; Housekeeping privileges. 'Phone 1663M.

CLASSIFIED ADS
BRING BIG RESULTS

WANTED

15 Miscellaneous 15

TWO OR THREE ROOM APARTMENT, Furnished, heated, central or Southend; Couple with small dog. Write Box 34, Examiner.

COOK STOVES AND HEATERS, IN any condition; also Furniture. 'Phone 2680M.

WANTED — BY NOVEMBER 1, COMfortable House for 3 Adults; modern, central; Large Living-room with fireplace preferred. State rent, condition and address. If for Sale, price. Write Box 36, Examiner.

OLD GOLD. PHILLIPS, 408½ GEORGE (over Liquor Store).

LIVE POULTRY — SPECIAL PRICE. 694W. 342 Stewart. M. Katz.

STOVES, HEATERS. ALF. HUDSON, 'Phone 65, Lakefield.

TRACTOR, TO BUY OR HIRE. APPLY George Moore, Warsaw, 'Phone 7 ring 1-3.

TWO HEATED HOUSEKEEPING Rooms, central. Write Box 27, Examiner.

WANTED—FIRST MORTGAGE $1,800.00 on Good Property on Provincial Highway, convenient to Town. Write Box 26, Examiner.

ELM LOGS. H. H. DINSDALE. 'PHONE 153.

BUSINESS GIRL WANTS ROOM FOR Light Housekeeping. Write Box 28, Examiner.

17-Help Wanted, Male or Female-17

WE HAVE HELPED HUNDREDS TO obtain positions as Letter Carriers, Postal Clerks, Customs Examiners, Clerks, and Stenographers, etc., and can help you. Write us for proof and free information. M C C Schools, Ltd., Toronto 10, Oldest in Canada.

18 Help Wanted, Female 18

CAPABLE MAID. 380 PARK STREET.

CAPABLE GENERAL HOUSEMAID FOR Permanent Position. Must be experienced Cook. Anyone wanting a temporary position need not apply. Apply 751 Water, between 5.30 and 8.30 This Evening.

EXPERIENCED LADY HAIRDRESSER. Apply Moon's Hairdressing Salon, 296 Charlotte Street.

RESPONSIBLE PARTY, WHO WILL DO Small Washing in Exchange for Use of Electric Washer. Write Box 35, Examiner.

19 Help Wanted Male 19

RELIABLE MAN TAKE CARE STORE Route. Distribute, collect. New Products. No selling. Earn excellent weekly income. B. & W. Nut Co., St. Paul, Minn.

BOY, JUST OUT OF SCHOOL, AS Assistant Shipper. Apply Mr. Hawkins, at Elliott Stationery and Advertising Sales.

19X Agents Wanted 19X

CASH PAID WEEKLY FOR SELLING Red Tag Nursery Products, universally used—Thirteen hundred varieties. All year job, full or part time. Real sales help—fine samples. Dominion Nurseries, Montreal.

AN ANNOUNCEMENT
AND AN INVITATION
PREMIER ART GUILD, THE LARGEST Personal Greeting Card Company in Canada, wishes to announce that their Sample Books of Printed-to-order Christmas Cards are now ready for distribution. We pay thousands of dollars yearly to our representatives in commissions. If you are anxious to earn extra money in your spare time, we invite you to send for our Sample Portfolio. No charge, of course. Practically everyone sends Christmas Cards. Season just starting. Special offer of Free Cards for early orders, also One Free Order given to our Agents with every Ten Orders sent in up to September 17th. Write to-day. No obligation. You'll appreciate our friendly service and commissions paid. Premier Art Guild, 120 Wellington West, Toronto.

FAMILEX WILL START YOU IN A profitable business like hundreds of others throughout Canada. No experience required. We train you. Liberal commission for selling 200 guaranteed necessities. Meet all competition successfully. Ambitious Salesmen, write for Free Catalogue and Plan without obligation, Familex, 570 St. Clement, Montreal.

CHRISMAS CARDS — SEND FOR THE Celebrated Royal Sample Book of Personal Cards. A beautiful selection of designs which includes seven handsome Calendars. Entirely Free. Personal Cards $1.00 per Dozn up. Big commissions and premiums. Increased values and extra Free Cards for early orders. Ver yattractive Boxer Card assortments. Experience or capital unncessary. Orders despatched within 24 hours of receipt. Published over 26 years. Royal Publishing Company, Post Office Box 1500, Montreal.

20 Employment Wanted 20

EXPERIENCED TRUCK DRIVER DEsires Work. 'Phone 1024J.

EXPERIENCED STENOGRAPHER DEsides Position. Could take charge of Office. Write Box 29, Examiner.

HOUSEKEEPING POSITION BY WIdow Woman; best of reference; Widower preferred. Write Box 24, Examiner.

EXPERIENCED GIRL DESIRES DOMestic Work; good Cook; reference. 'Phone 261J.

CANADIAN LEGION HAVE LISTS OF Competent Returned Men to Fill Temporary or Permanent Positions Give the ex-Soldier a chance to work for you. 'Phone 141.

WANTED

21 Boarders Wanted 21

ROOM AND BOARD, 15 MINUTES' walk from Edison. Write Box 12, Examiner.

BOARDERS WANTED, CONVENIENT locality. 478 Sherbrooke.

NICE FURNISHED FRONT ROOM. Gentleman only. 360 Stewart.

WANTED — ROOMERS OR BOARDERS central. 195 London.

FURNISHED FRONT ROOM, WITH Board, for Gentleman. 539 Park.

COMFORTABLE ROOMS WITH BOARD Telephone 1584.

TWO BOARDERS WANTED, BRIGHT Room, good home. 523 Rogers Street.

ROOM AND BOARD. 168 STEWART. 1497J.

WHO CAN DO IT

22f Miscellaneous 22f

DUSTLESS FLOOR SANDING. J. H Vance. 773 Aylmer 'Phone 1292.

EXPERT FLOOR POLISHING. 'PHONE 1714.

EXPERT FLOOR CLEANING AND Polishing. Frank Johnson. 'Phone 44.

INQUIRE ABOUT OUR FREE BATHroom Painting Offer. Fully Guaranteed Paperhanging and Painting at Lowest Prices. 'Phone 1663M.

PLOW POINTS REPOINTED
35c
Either Worn or Broken.
35 to 50% SAVING ON NEW POINTS.
STEEL TRACTOR POINTS Pointed and Built Up.
Plow Standards, Frames, and Axles Welded.
COULTERS Sharpened and Lengthened.
We Sell CIRCLE J PLOW POINTS. (Exclusive Peterborough Agents.)
POINTS TO FIT ANY PLOW.
CHARLTON
Welding and Repair Shop
CORNER WOLFE AND RUBIDGE
(Opposite Knox Church).
TELEPHONE 441, DAY OR NIGHT.

TONY PEPE
Ladies and Gentlemen
WE REMODEL
IN THE LATEST STYLES.
CUSTOM TAILOR
179 Charlotte Street. Tel. 758.

Electric and Oxy-Acetylene
WELDING
General Machine Work.
GOODWIN
MACHINE TOOL COMPANY
'Phone 2593. 298 Edinburgh Street

23 Auto Repairs and Accessories 23

COAL OIL, 15c. GASOLINE, 14c (TAX Extra). Car and Tire Repair. Auto Parts and Accessories. Dawson Service Station. 'Phone 1523.

28 Moving and Storage 28

M. RAWLINSON, Limited
Established 53 Years.
Long Distance Moving and First-class Warehouse for Storing Household Effects.
610 YONGE STREET, Toronto
Telephone Kingsdale 0125.

34 Radio Service 34

1939 PHILCO
CAR RADIOS
$39.95.
BROWN'S RADIO SERVICE
547 GEORGE STREET.

37 LOST 37

$4.00, BETWEEN HUNTER AND RINK, on George Streets. Finder 'Phone 2496W. Reward.

SMALL RED PURSE, CONTAINING Cheque. Reward. 'Phone 1671J.

PROFESSIONAL

41 Accountant 41

EDWARD HUMPAGE — Chartered Accountant, Auditor. 419 George Street.

44 Lawyers 44

EMMETT F. SHEEHY — Bonded Attorney, Loans. 397 George Street.

PECK, KERR & McELDERRY — Barristers and Solicitors, 415 Water Street, Peterborough. Telephone 1950. E. A. Peck, K.C., F. D. Kerr, K.C., V. J. McElderry, K.C.

HON. G. N. GORDON, K.C., W. B. GORDON — Law Offices, 395-397 George Street. Appointment by Telephone, 3300 and 3301.

JACOB LOW — Barrister, Solicitor, Notary Public. Money to Loan on First Mortgages. 219 Hunter Street West, Peterborough, Ont. 'Phone 2244. Nights and Holidays 1027.

ALEXANDER L. ELLIOTT, K.C., M.P.P. —Barrister, etc. Money to Loan. Interviews by Appointment. Telephone 3. Office: 355 George Street, Kresge Building, Peterborough.

W. R. PHILP — Barrister, Solicitor, Notary Public. 385 Water Street. 'Phone 602.

47 Mineral Fume Baths 47

MINERAL FUME BATHS, DE-TOXIFY AND RE-VITALIZE NATURE'S WAY. 'PHONE 3157, PETERBOROUGH 220 BROCK STREET.

MONEY TO LOAN
25,000 PEOPLE
HAVE found that it pays to get
AUTO LOANS
AND
REFINANCING
FROM the largest company of its kind in Canada
ONLY THE OWNER NEED SIGN NOT LIMITED TO SALARDIED PEOPLE
DIXON & HURLEY
Peterborough, Ontario
391 Water Street. - Tel. 498J
Representing
Campbell Auto Finance Company, Ltd
ACCOUNTS ANYWHERE IN ONTARIO.

MONEY TO LOAN

MORTGAGE LOANS, 5½%, APPLY TO G. N. Gordon K.C. and W. B. Gordon

PERSONAL
LOANS
ONE YEAR TO PAY
Apply to Nearest Branch of
THE CANADIAN BANK
OF COMMERCE

MONTHLY DEPOSITS PROVIDE FOR REPAYMENT

If You Borrow	You Receive	You Deposit Monthly
$ 60	$ 55.87	$ 5
$ 108	$ 100.96	$ 9
$ 168	$ 157.36	$14
$ 216	$ 202.23	$18
$ 324	$ 303.25	$27
$ 540	$ 505.54	$45
$1068	$1000.86	$89

Other Amounts at Proportionate Rates

MONEY TO LOAN.
On First Mortgage on Improved City Property at Current Rates of Interest
Apply: The Toronto Savings and Loan Company, 437 George Street, Peterborough.

HOUSEHOLD
LOANS
WITHOUT ENDORSERS
Rates authorized by special Act of Dominion Parliament.
Loans $50 to $500. No credit enquiries of friends or relatives. Immediate service on all applications. 12 months to repay. To apply: 'Phone or visit office
"Doctor of Family Finances"
Central Finance
CORPORATION
Second Floor, KRESGE BUILDING
355 GEORGE STREET
TELEPHONE 1703, PETERBOROUGH
Loans Made in Nearby Towns.
Tune in CFRB, 6-6.15 p.m. Daily.
Offices in ten Ontario cities

49 NOTICES 49

CLERK'S NOTICE OF FIRST POSTING OF VOTERS' LIST.

VOTERS 'LISTS, 1938.
MUNICPALITY OF BURLEIGH AND ANSTRUTHER,
COUNTY OF PETERBOROUGH.

NOTICE IS HEREBY GIVEN, That I have complied with Section 8 of The Voters' Lists Act, and that I have posted up at my Office at the Town Hall, Apsley, on the 1st Day of September, 1938, the List of all persons entitled to Vote in the said Municipality at Municipal Elections and that such List remains there for inspection.
AND I hereby call upon all Voters to take immediate proceedings to have any errors or omissions corrected according to law, the Last Day for Appeal being the 22nd Day of Septembtr, 1938.
DATED at Apsley, 1st September, 1938.
C. A. G. SPENCE,
Clerk of Burleigh and Anstruther.

NO GARBAGE
COLLECTION.

THERE WILL BE NO GARBAGE COLLECTION MADE ON MONDAY NEXT, SEPTEMBER 5TH, ON ACCOUNT OF REPAIRS BEING MADE TO THE INCINERATOR.
S. R. ARMSTRONG,
City Clerk.

NOTICE

SCHOOL OPENING FOR PUPILS OF QUEEN ELIZABETH SCHOOL.

Temporary Accommodation for Classes will be provided in the NORMAL SCHOOL. Parents will assist organization of Classes, etc., by having Pupils present on Tuesday Morning, September 6th.
W. H. FRISE,
Secretary.

Mrs. Wilson Keeps Fingers Crossed As $50,000 Miss Canada Purrs On Tests For The Gold Cup

DETROIT, Sept. 3.—(CP).—Mrs. Harold Wilson kept her fingers crossed to-day — she said she's had them that way for weeks—and expressed the hope a four-leaf clover built into the $50,000 Miss Canada III would bring the International gold cup to Canada for the first time.

But the bride of less than a year and her 26-year-old husband aren't depending upon luck alone to bring them victory in the classic of power-boat racing, to be raced on the Detroit river Monday. They're depending upon a new racer that can "take" rough or calm water, is "plenty fast" on the straight-away and qualified for the race yesterday with a speed of 70 miles an hour.

Wilson said the boat did "well over 90 miles an hour" in trial spins on Lake Muskoka after its construction at a cost of $50,000 at Gravenhurst, Ont.

Running Like a Charm.

Wilson and his wife-mechanic arrived yesterday from their Ingersoll, Ont., home and lost no time in putting the new craft, owned by Harold's father, A. E. Wilson, through its paces. After setting his qualifying mark over a measured mile, Wilson pronounced Miss Canada III. ran as "smoothly as a sewing machine."

A veteran of power-boat racing at 26, H. Wilson in 1934 won the 225-cubic-inch-class championship of the world. Mrs. Wilson, formerly Lorna Read of Toronto, has ridden as his mechanic for years and was beside the driver last year when Miss Canada II was forced out because of mechanical difficulties. They were were married shortly after the race.

"We've got a real four-leaf clover built into the boat somewhere," said Mrs. Wilson. "We don't know where it is, but it was put in while the boat was under construction. Hope it brings us luck."

OFF TO SOUTH AMERICA

LA ROCHELLE, France.—Jewish refugees from Austria, Germany, Italy and Palestine, numbering 250, left for South America to-day aboard the British steamship Reina Del Pacifico.

49 NOTICES 49

Notice to Creditors

IN THE MATTER OF THE ESTATE OF ELIZABETH FENNELLY, LATE OF THE CITY OF PETERBOROUGH, IN THE COUNTY OF PETERBOROUGH, MARRIED WOMAN, DECEASED.
All persons having claims against the estate of the said Elizabeth Fennely, who died on or about the 10th day of January, 1938, at the said City of Peterborough, are hereby notified to send to the undersigned, the solicitor for the administrator of the estate of the said deceased, on or before the 10th day of September, A.D. 1938, full particulars of their claims duly verified by affidavit or statutory declaration. Immediately after the last mentioned date the assets of the estate of the said deceased will be distributed among the parties entitled thereto, having regard only to the claims of which the administrator shall than have notice.
Dated at Peterborough this 12th day of August, A.D. 1938.
JOHN R. CORKERY,
414 WATER STREET,
PETERBOROUGH, ONTARIO,
SOLICITOR FOR THE ADMINISTRATOR.

Notice to Creditors

IN THE ESTATE OF CHARLES ROBERT HAWKES.
All Persons having CLAIMS against the Estate of CHARLES ROBERT HAWKES, late of the Township of Chandos, in the County of Peterborough, Gentleman, Deceased, who died on 10th Day of March ,1938, are hereby notified to send to the undersigned Solicitor for the Administratrix of the said Estate, before September 13th next, their names and addresses, together with particulars of their Claims, duly verified by declaration, after which date the Estate will be distributed, having regard only to the Claims then filed.
DATED at Peterborough, this 19th Day of August, 1938.
A. L. ELLIOTT,
Kresge Building, Peterborough.

Notice to Creditors

IN THE ESTATE OF AGNES LOUISE HAWKES.
All Persons having CLAIMS against the Estate of AGNES LOUISE HAWKES, late of the Township of Chandos, in the County of Peterborough, Widow, Deceased, who died on the 18th Day of June, 1938, are hereby notified to send to the undersigned Solicitor for the Executor of the said Estate, before September 13th next, their names and addresses, together with particulars of their Claims, duly verified by declaration, after which date the Estate will be distributed, having regard only to the Claims then filed.
DATED at Peterborough, this 19th Day of August, 1938.
A. L. ELLIOTT,
Kresge Building, Peterborough.

Fall Fair Dates

Belleville	Aug. 30-Sept. 2
Apsley	Sept. 7-8
Kinmount	Sept. 7, 8
Lindsay	Sept. 14-17
Midland	Sept. 15-17
Oakwood	Sept. 12, 13
Oshawa	Sept. 12-14
Barrie	Sept. 19-22
Beaverton	Sept. 23, 24
Bobcaygeon	Sept. 30—Oct. 1
Haliburton	Sept. 22
Lakefield	Sept. 20, 21
Orono	Sept. 20, 21
Sunderland	Sept. 20, 21
Markham	Sept. 29, 30, Oct. 1
Millbrook	Sept. 29, 30
Minden	Sept. 27
Port Hope	Sept. 30, Oct. 1
Port Perry	Sept. 27, 28
Blackstock	Oct. 4, 5

Hen Starts Crowing

OWEN SOUND, Ont., Sept. 3.—(CP).—One of Mrs. T. Strain's White Leghorn hens has gone modern, using the crow of a rooster instead of the traditional hen cackle to signify the laying of an egg.

PRICE OF CHIVALRY

LONDON—(CP).—At a memorial service for Lewis Clive, Oxford rowing blue killed while fighting for the Spanish Government, Rev. George Davey said "always the cause of the weak and distressed appealed to him and for such he gave himself."

50 AUCTION SALES 50

FOR A SUCCESSFUL AUCTION— J. H. MILES, Auctioneer, Valuator. Tel. 1477.

26 HEAD PURE-BRED TB AND Federal Blood-tested Registered Jersey Cattle—Mr. T. J. Hetherington, 1 mile North of City, on Lakefield Highway, on Tuesday, Septemebr 13, 1 p.m. For further particulars, 'Phone J. H. Miles, Auctioneer. Office: 494 George Street. 'Phone 1477.

HOME IMPROVEMENT

Plumbing and Heating.

FOR EXPERT PLUMBING AND HEATING REPAIRS & CONTRACTS SEE J. L. P. SMITH - 372 WATER ST.

FOR CEMENT WORK
'PHONE HOWARD ROSE 2312J
FREE ESTIMATES.

OUR BOARDING HOUSE —with Major Hoople

The Crossword Puzzle

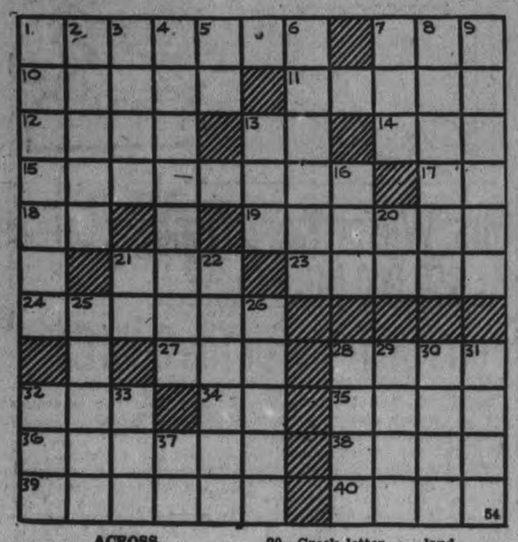

ACROSS

1—A kind of music
7—To do wrong
10—On the left side (naut.)
11—An affray
12—The heavy hair on a horse's neck
13—Jewish month
14—December (abbr.)
15—A first performance of a play
17—Symbol for cerium
18—Near to
19—Slender, graceful women
21—Malt beverage
23—Medleys
24—Seniors
27—Salt (chem.)
28—Chatters
32—Likely
34—Southeast (abbr.)
35—The color beige
36—Stripped off the rind
38—Correct
39—Tramples
40—Places

DOWN

1—Violent, reckless behavior
2—Aside
3—Lost
4—Quakes
5—Pronoun
6—Incipient
7—Antiquity
8—To echo back
9—A short intermission
13—Roman copper money
16—An old measure of length
20—Greek letter
21—An advertisement
22—Expunged
25—One afflicted with leprosy
26—Vehicles with runners
28—Obtains
29—Measure of land
30—Of wine; dry—especially champagne
31—Entreats
32—Disposed
33—Letter T
37—Sixth note of the scale

Answer to previous puzzle

D	E	A	D		M	I	D	D	A	Y
E	N	V	Y		A	R	E	A		E
A	D	E	E	M		K	E	V	E	L
L	S		I	O	S		D	E	L	L
S		I	N	T	E	R			I	S
	J	O	G		1		A	B	A	
G	O			A	Z	U	R	E		G
A	L	A	S		E	R	R		T	U
S	T	R	O	P		N	A	V	A	L
P		M	O	I	L		Y	E	L	P
S	Y	S	T	E	M		S	E	E	S

BARCLAY ON BRIDGE

WRITTEN FOR THE EXAMINER

By SHEPARD BARCLAY

"The Authority on Authorities"

TAKING A PEEK

IF THE defender at your left opened a king and thereafter showed up with the jack, you know he has the queen. If he later leads small in another suit, his partner winning with the king, you can bet that ace is at your right. It is almost as clear as taking a peek at their hands. You can by such process obtain information upon which to base squeezes or end-plays of the highest refinement.

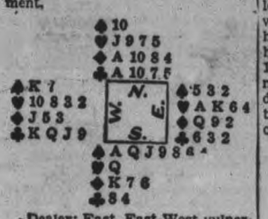

(Dealer: East. East-West vulnerable.)

At his contract of 4-Spades South allowed himself to miss his contract by not availing himself of the information given him by the opponents.

He won the lead of the club K with the A and lost the spade finesse to West's K. The club J was cashed by West and followed by the heart 2 to the K of East, who returned the club 6. After ruffing this trick, South cashed two spades and then tried to finesse the diamond 10, which lost to East's Q.

At the eighth trick South should have resorted to a squeeze instead of trying what was no finesse at all. If each opponent held three diamonds and West was protecting the club suit, as his lead would indicate, and East was holding the top heart, the squeeze was the winning play.

At the eighth trick declarer should have led a trump and followed with the remaining two. He would then hold three diamonds in his own hand and in dummy the heart J, diamonds A-10 and club 10. West would have three diamonds and club J and East three diamonds and the heart A. At trick 10 he had a double squeeze on the opponents.

* * *

Tomorrow's Problem

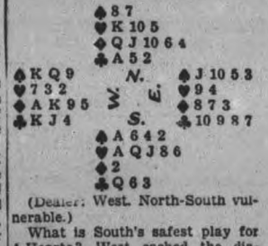

(Dealer: West. North-South vulnerable.)

What is South's safest play for 4-Hearts? West cashed the diamond K and then switched to the spade K.

SALLY'S SALLIES

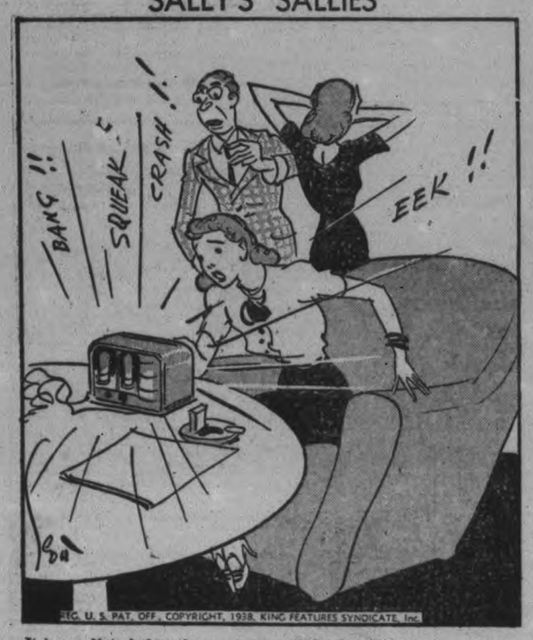

It is predicted that the next war will be fought by radio—sometimes when I switch on I think it already has begun.

CONSTABLE INJURED

HAMILTON, Ont., Sept. 3—(CP)—Constable Robert Green was removed to hospital in a police ambulance today for treatment of concussion and abrasions suffered, police said, when an automobile driven by Constable Robert Hammond was involved in a collision. Hammond escaped with a severe shaking up when the car collided with one driven by Diana Nozinick.

Bolt Sounds Alarm

SCOTTSBLUFF, Neb., Sept. 3 (A P.). — A bolt of lightning rang its own fire alarm here. The charge struck a wire which sounded a warning at both the fire station and the power plant. Power plant attendants summoned volunteer firemen with their siren. The alarm system was damaged slightly.

DONALD DUCK By Walt Disney

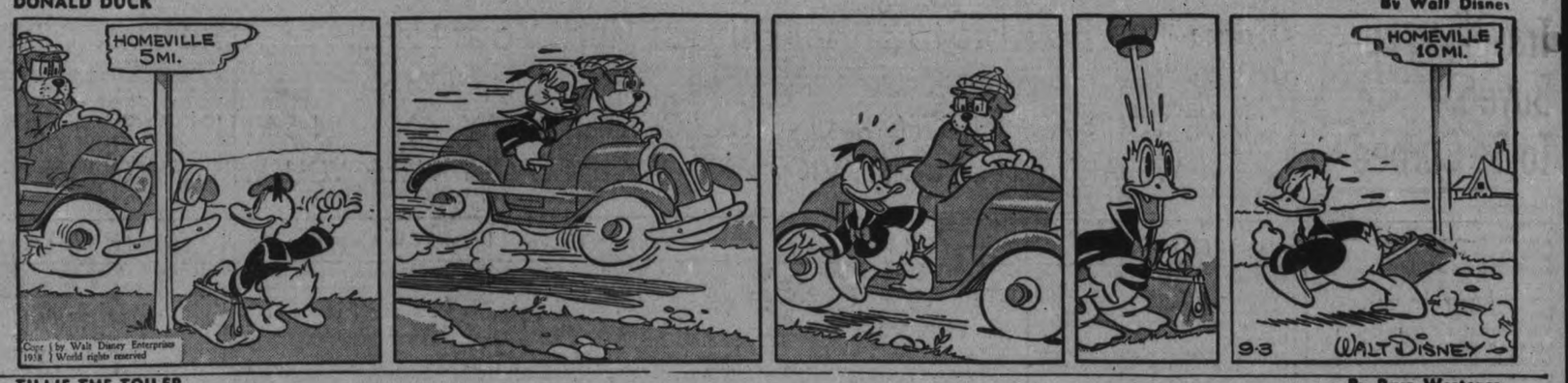

TILLIE THE TOILER —By Russ Westover

HENRY —By Carl Anderson

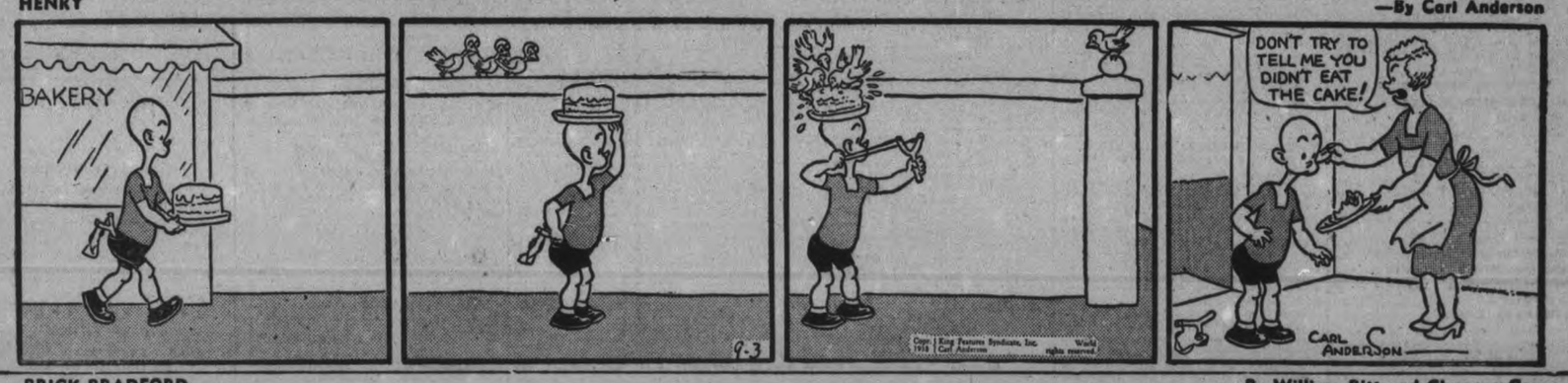

BRICK BRADFORD —By William Ritt and Clarence Gray

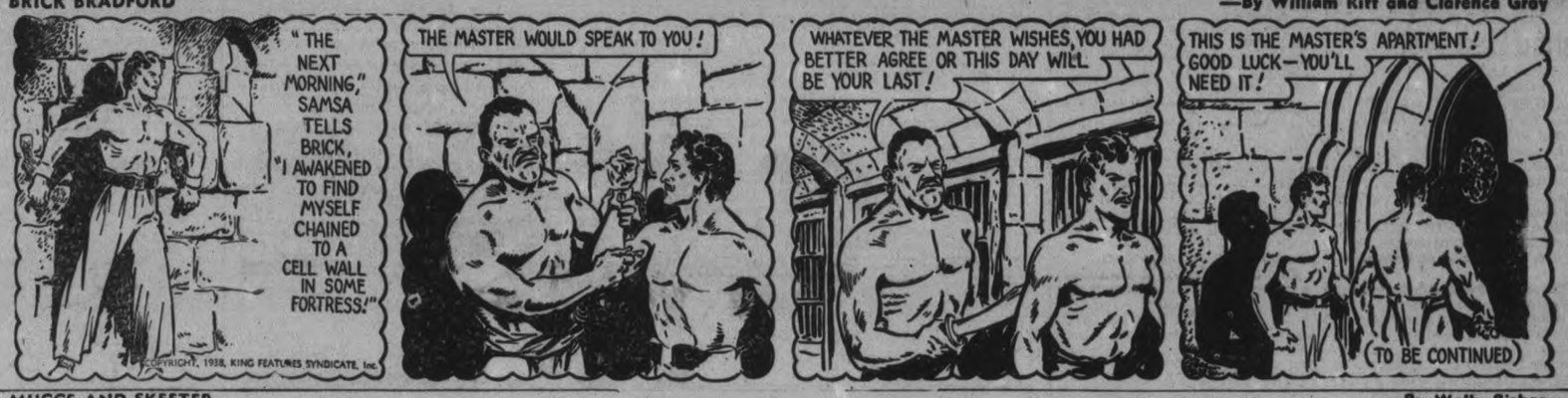

MUGGS AND SKEETER —By Wally Bishop

BRINGING UP FATHER —By George McManus

THE GUMPS

Travelling Fur Buyers To Be Curbed

TORONTO, Sept. 3 (CP)—Hon. H. C. Nixon, Ontario Minister of Game and Fisheries, announced Friday it is likely all travelling fur buyers' licences will be abolished north of French and Mattawa Rivers next year because of the uncovering recently of illicit fur buying rings.

Mr. Nixon said most of those involved in illicit fur buying held travelling buyers' licences. He said that should licenses be issued again, although he held it unlikely, they would be granted on a stricter basis to preclude buyers from dealing with anyone but licensed resident dealers.

Mr. Nixon said beaver furs were packed up by Indains and others and collected by airplane by the illicit dealers. He claimed such dealers were "tipped off" by short wave radio as to operation of a government plane which was attempting to track down the dealers.

"The fact that this was the third closed season for beaver brought increased prices and made the illicit trade highly remunerative," the minister said. "On one occasion our plane made a tour of suspected points and found bundles of fur already packed to be shipped out of the province.

Just A Bit Late

"Once our men found a bale of beaver skins worth $5,000. There was every evidence that not more than two days previously an airplane of the illegal operators had called at several points and picked up baled furs, probably mostly beaver. We feel we have made considerable progress in breaking the illegal traffic in fur, and have broken up one of the larger rings."

In the past, Mr. Nixon said, travelling fur buyers licences authorized the buyer to deal not only with resident dealers but with trappers, Indians, settlers and fur farmers. Difficulty was experienced only in those areas of the province where beaver was plentiful. For this reason the government was considering abolition of licences only in that district north of the French and Mattawa Rivers.

CAMPBELLFORD

Failing To Have Permit Cost $100

(Examiner Correspondence.)

CAMPBELLFORD, Sept. 3.—James McMillan of Havelock, who pleaded guilty to a breech of the L.C.A. was fined $100.00 and $3.50 costs by Magistrate O. A. Langley in police court here Friday. McMillan was brought before the Magistrate last week when it was testified by Provincial Police that he had liquor in his possession which had not been purchased on his permit.

The case against Joseph Akey, Maple street, who appeared under the petty trespass act, was adjourned until Sept. 9 and a charge against Charles McCoy of driving with inadequate brakes was also adjourned.

For overloading his truck Wilfred Spencer, Seymour township paid $10.00 and costs while Richard Gunter of Coe Hill and Ronald Young of town each contributed $15.00 and costs for the same offence.

A charge of improper parking against Samuel Katz, Toronto, was adjourned for one week and three local citizens paid two dollars and costs for failing to stop at through streets as charged by Police Constable G. S. Hardy.

Havelock Board Ousts Trustee

(Examiner Correspondence.)

HAVELOCK, Sept. 3.—The Havelock Public School Board held their regular September meeting on Thursday evening, with Trustees Mrs. Brisbin, Mrs. Nobes, Iles, and Smith present and Chairman Dr. G. H. Gardner, presiding. The new public school principal, W. Duncan, formerly of Balderson, was also present to discuss several matters concerning the opening of school.

Caretaker Robert Buchanan reported that the cleaning was practically completed. Mr. Buchanan asked the board to consider an increase in his salary, in view of the fact that the rest of the staff had already received a raise in pay at an earlier meeting.

On motion of Trustees Smith and Iles, Mr. Buchanan's salary was increased by $100, with the understanding that he resume the responsibility of small repair jobs, which were removed from his duties when his salary was cut several years ago.

The property committee reported that the roof had been completed, but had not been inspected yet by them. The Board instructed the caretaker to get the material to varnish the seats and desks in one of the lower rooms.

Mrs. W. Nobes was appointed to interview J. Parcells, truant officer, to find out if he will be able to carry on his duties with the opening of school. In the event that Mr. Parcell's health will make it necessary for him to vacate the office, the Board decided to ask Mr. John Evans to accept the position of truant officer.

On motion of Trustee Mrs. Brisbin and Mrs. Nobes, the seat of Trustee E. Pirie was declared vacant due to non-attendance.

The board made their usual field day grant to the public school and authorized Principal Duncan to purchase some softballs for use on the playground.

Routine accounts were passed and ordered paid on motion of Trustees Iles and Mrs. Brisbin.

Loyalists Extend Trenches In Lull

HENDAYE, France, Sept. 3 (AP).—Spanish government troops took advantage of a lull in fighting on the Ebro River front in eastern Spain today to extend the fortifications system which enabled them to resist two weeks of insurgent offensive.

Despite suddenly freezing weather which changed the sweltering summer of a week ago into winter, the militiamen swapped their rifles for picks and shovels.

Dispatches reaching the border said a system of trenches was being extended to the rear to give the government forces a broad base as a shock absorber for an expected renewal of the insurgent attack.

Fighting was about at a standstill throughout Spain. A government comunique said tersely, "no activity on any front." An insurgent communique merely listed a few isolated government attacks which it said were all repulsed.

37 ARE DROWNED

TOKYO.—At least 37 persons were drowned, 59 injured, and $5,000,000 worth of property damaged by floods in the Chientao border region of Korea, advices from Hsinking, Manchoukuo, said today.

Government mines in Bulgaria are producing nearly four times as much coal as private ones.

The Crossword Puzzle

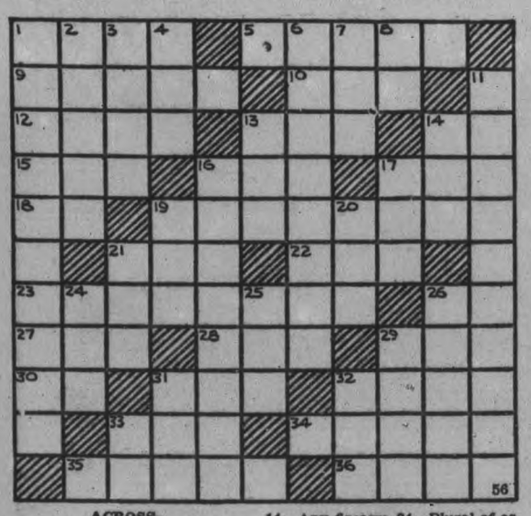

ACROSS

1—Ruby colors
5—A missile weapon used with a bow
9—Ways of departure
10—Organ of hearing
12—Ill-boding
13—Belonging to thee
14—Proceed
15—Same kind
16—A hint
17—To blossom
18—Prefix denoting back
19—Storehouse for military stores
21—Any pinaceous tree
22—A color
23—Cave in
26—Exclamation of wonder
27—Attempt
28—Emulate
29—Wager
30—A river near the sea (Prov. Eng.)
31—Portly
32—A word cried by golf players
33—A male descendant
34—A song of joy
35—Gypsy (var.)
36—Negate

DOWN

1—Directed again
2—Banishment
3—Kind of dagger
4—Sainte (abbr.)
6—Repeat
7—A beam
8—Conjunction
11—Gradually
13—Strain (at)
14—Any firearm
16—Companies of travelers journeying through a desert
17—An invitation (colloq.)
19—1/1000 of an inch
20—Letter Z
21—An insect
24—Plural of os
25—An abyss
26—Long-necked, long-legged wading bird
29—Make a hole in
31—A coxcomb
32—A craze
33—Chinese river

Answer to previous puzzle

R	E	C	T	O	R		C	L	O	G
E		L	A	X		G	L	I	B	
F	O	A	M		P	L	A	T	E	S
E	M	S		T	R	O	P	H	Y	
R	E	G	T		A	B		E		H
E	R		O	F	T	E	N		A	A
E		M		A	T		O	O	Z	Y
	P	U	P	I	L	S		M	A	R
F	E	L	I	N	E		L	E	N	A
	R	E	N	T		F	I	G		C
G	U	S	T		A	T	T	A	C	K

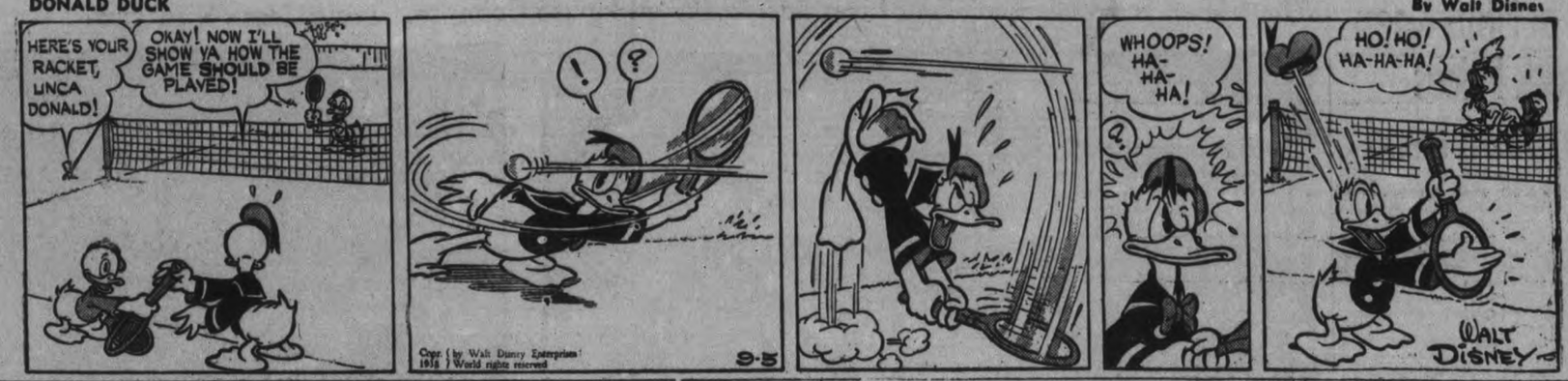

War Hints Keep Stock Prices On Down Trend

TORONTO, Sept. 3 (CP).—With an eye on London where securities have been weak of late, reportedly because of uneasiness over the Czechoslovak-German negotiations, Canadian stock markets took a downward course in the latest period. All indices on the Toronto and Montreal markets show declines in the week.

Monday (Labor Day) will be a holiday on Canadian exchanges and the extended week-end shut-down may have been a factor in tapering off the buying demand, though when the war talk was soft-pedalled on Friday, prices and volume picked up. Trade bulked in the mines with the base metals showing an index loss of 3.70 for the period and the golds 2.65. Industrial shares led with a loss of 3.91 and the junior oils dropped 1.07.

The London gold price advanced strong again but a compensating decline in sterling in terms of U.S. dollars left the price for Canadian gold practically unchanged and the shares of producing companies received little help from the situation. Mining companies have been getting cheques regularly from Ottawa for their gold but there have been no bar shipments out of the country for several months. It is reported, though not officially, that a substantial gold reserve is being built up in Canada for British or foreign account. The Bank of Canada's gold holdings, now around $180,000,000, have shown little change over the last year.

Starts Off With Decline.

The week started with a sharp decline in all groups and through the balance of the period prices churned about with a comparatively narrow range and gradually reduced the loss. The week-end finds Lake Shore and McIntyre down $1.25 and Bralorne, Little Long Lac, Macassa, Macleod-Cockshutt and O'Brien down 25 to 50 cents.

Base Metal leaders posted wider loses than the big golds. Noranda dropped about $5 Monday in light selling and in the succeeding sessions the loss was cut to $2.75. Hudson Bay weakened $1.75 net. International Nickel $1.25 and Consolidated Mining and Smelting is $3 down for the period. The silver share market was dull.

Steels were about the weakest of the industrial list and there were no group gains. Declines in the interlisted leaders reflected the influence of New York. Walkers Common dropped $1.25, Bell Telephone $2.25, Ford A 65 cents and Distillers-Seagrams about 75 cents. Losses in the Steels included $1.50 for Steel of Canada and National Steel Car, $1.75 for Canadian Car and Foundry and $1.25 for Dominion Steel "B."

BETHANY

Mrs. J. J. Hamilton, who has spent the summer months at their cottage at Gravenhurst, has returned to her home.

Mrs. H. H. Ryley, Mr. and Mrs. A. B. Ryley and children were visitors to Mount Julian this week.

Mr. A. B. Ryley attended the C.N.E. this week.

Mr. and Mrs. Gordon Hopkins, of Kinmount, were guests of Mrs. J. Hopwood on Thursday afternoon.

Miss Margaret Jackson left on Thursday to attend the fall term of Peterborough Business College.

The Women's Auxiliary held their first Autumn meeting on Thursday afternoon at the home of Mrs. W. Nesbitt. There were 16 members present. The president was in the chair and welcomed her fellow members. Prayers for church, mission and state were offered. It was decided to tender an invitation to entertain the Victoria Deanery in 1939. Mrs. Clara Armstrong invited the ladies to meet at her home for the October meeting.

TOO MANY BEERS

NEW YORK — (CP). — Twenty beers—even on a hot day—were too much for a person driving a car, it was ruled here when Henry Lugo, 27, was fined $100 for driving while drunk. "That's not too many for Henry to drink," said his wife.

WINDSTORM

Hail, Explosion and damage from several other hazards can be added to your Fire Insurance Policy. For a few cents more you can have this Complete Protection under the Supplement Contract.

CONSULT

Davis-Thompson

COMPANY

Insurance and General Agency

Real Estate

Established 1858

433 George Street. 'Phone 40.

Where Quebec Floods Took Four Lives In Apartm ent House Collapse. Train Crash Kills Two

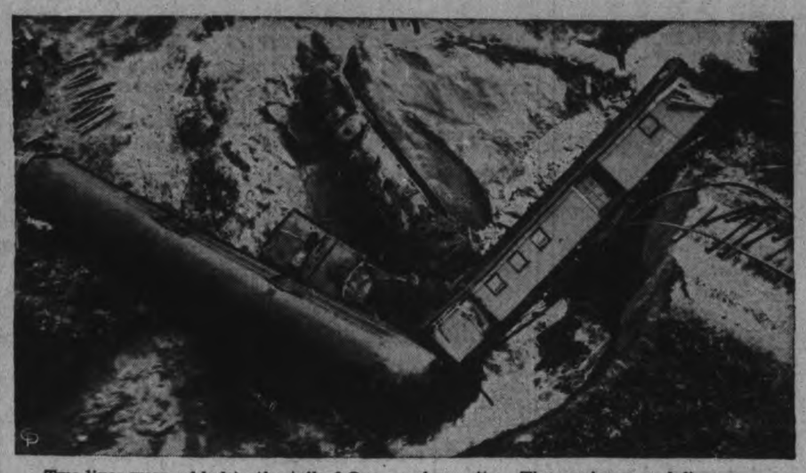

Two lives were added to the toll of Quebec flood tragedies, when this passenger train crashed into an undermined culvert near the village of Portneuf, west of Quebec city. The engineer and fireman were the victims. Passengers were severely shaken up and many injured. Wreckage is shown piled into the river bed, already swept by flood waters.

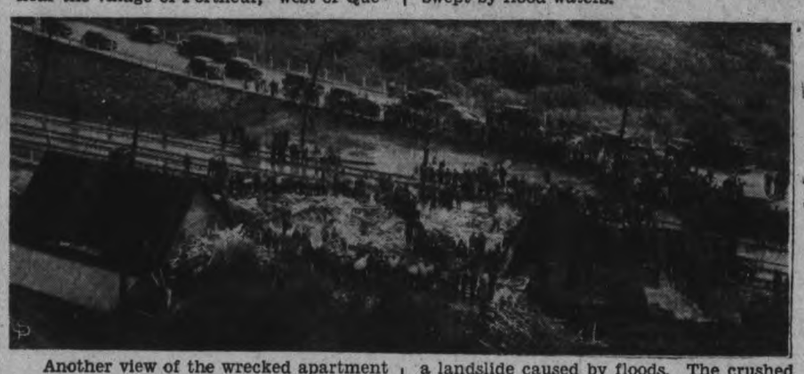

Another view of the wrecked apartment house at Ste. Gregoire de Montmorency, Que., where four persons lost their lives in a landslide caused by floods. The crushed and battered dwelling is at the extreme right.

Rescuers search through wreckage of the apartment house at Ste. Gregoire de Montmorency, a few miles east of Quebec City, after a landslide caused by terrific floods had demolished the building. Four persons of the 52 residents died in the collapse. Boulders, earth and trees, loosened by torrential rains, crashed down the 200 foot cliffs behind the structure sweeping it from its foundations. Floods in other sections of eastern Quebec claimed eight other lives.

Wheat Futures Slide Into Five-Year Lows

WINNIPEG, Sept. 3.—(CP)—Winnipeg wheat futures, decreasing their values since June 20, closed 3¾-4¾ cents lower for the week ending yesterday with the October future at 60⅝, November 60½, December 59¾ and May 63¼-¾ cents.

It was the sixth consecutive week of continual declines and the easiness of the past six trading sessions was largely due to tendency of importers to lay back and wait to see how cheap United States wheat would become under the U.S. Government subsidy program before making commitments.

Winnipeg futures fell to the depression levels, breaking into new five year lows while Liverpool's values equalled those of 1935. Chicago prices were near five year bottom levels.

Canadian export sales for the week were estimated at less than 2,000,000 bushels, a small amount in comparison to Western Canada's daily marketings which averaged nearly 5,000,000 bushels daily.

The United States already has disposed of 1,500,000 bushels of wheat order the subsidy program while Poland and Russia are also subsidizing exports.

Political repercussions in Europe also disturbed world wheat markets. The purchase of 14,000,000 bushels of Rumanian wheat by Great Britain was characterized as a move to free Rumania from German economic pressure.

A bright spot as the week closed was an indication of a good inquiry for Canadian wheat as soon as export markets became more settled.

Northumberland Girls Win First At Belleville Fall Fair

BELLEVILLE, Sept. 3.—Radiating pride of achievement from healthy, sun-tanned faces, and happy in the thought of work well done, boy and girl junior farmers of Hastings, Prince Edward and Northumberland Counties gathered in Holloway street United church, guests of the Belleville Fair Board. It was the annual social evening devoted to the younger residents which followed a strenuous day of competitive judging at the Belleville Fair.

Welcome on behalf of fellow officials and directors of the Fair Board was extended by D. A. Thrasher, president of the Board.

Challenge To Youth

In a challenging address to rural youth, Mr. J. A. Carroll, superintendent of the Horticultural and Agricultural Society branch of the Ontario Department of Agriculture and guest speaker of the evening, charged his hearers with the definition of the simple word "Drudgery."

"Drudgery," he declared, 'is the state of mind never experienced by workers, who are trying to do their best."

"Think that over," invited Mr. Carroll.

"Think over the fact also, that clock watchers never have happy faces. Contrast the attitude of some of our present day young folk, who find life a stale round of weary chores with the ambition of some of our leading men of the day. Edison and others so engrossed with the work of creating that they were too busy to sleep, almost to eat. They were keen on their work. They counted every moment previous. every moment previous.

The following is the list of awards at the junior judging competitions:

BOYS' DIVISION.

Livestock Judging Prizes.

1—David Smith, Hillier ....(448)
2—Donald Thompson, Picton (446)
3—Donald Walker, Picton .(441)
4—Art. McDonell, Stirling. (440)
5—James Alexander, Hillier (434)
6—Wesley Down, Hilton ..(433)
7—Geo. Sutherland, Stirling (427)
8—Arthur Perry, Napanee ..(425)
9—Lewis Wight, Belleville, 7 (414)
10—Douglas Black, Belleville .....(412)
11—Stewart Denyes, Brighton .....(405)

Seed Judging Prizes

1—David Smith, Hillier ....(473)
2—Wilmott Shortt, Trenton No. 5 (455).
3—Ernest Anderson, Frankford, and Keith Walker, Picton No. 3 tied (453).
5—Kenneth Motley, Belleville No. 7, (449).
6—Jas. Alexander, Hillier (447)
7—Arthur McDonald, Stirling (444).
8—Wallace Pigden, Madoc, (443).
9—Wesley Brooks, Stirling (436).
10—Donald Thompson, Picton No. 2 (433).
11—Ray Hall, Trenton No. 5 (431).

GIRLS' DIVISION.

Team Demonstrations.

1 — Northumberland County, Warkworth (Mrs. Helson's Club).
2—Prince Edward, (Hillier).
3 — Northumberland County, warkworth.
4 — Northumberland County, Campbellford.
5—Prince Edward (Huff's Island).
6—Northumberland, (Grafton).
7—Hastings, (Eldorado).
8—Hastings, (Chatterton).

CLOTHES CLOSETS UP-TO-DATE

Grace Sloggett, Clara Helson, Mavis Henderson, Eleanor Oliver, Veronica McCormick, Norma Snider, Helen Carruthers, Phylis Hendricks, Isobel Carruthers, Margaret McCullock, Grace Lewis, Lillian McCleary, Wilma Peterson, Grace Plumpton, Ona Carr, all from Northumberland.

Cottons May Be Smart

Loretta Fairman, Prince Edward. Lillian Pidgen, Doris Pidgen, June Strebe, Florence Walker, Phyllis Strebe from Hastings.

Well Dressed and Well Groomed

Bessie Frederick, Ileen Mitts, Margaret Pidgen, Marjorie Irvine, Grace Robinson, Evelyn Badgley, Jean Badgley, Nellie Hodgen, Eileen Carleton, all from Hastings.

SUPPER CLUB

Helen Lloyd, Betra Fairman, Lorna Adams, Mary Smith, all from Prince Edward.

TRENT RIVER

Mrs. Earl Van Volkenburg of West Seymour, was hostess to a cup and saucer shower at her home Wednesday afternoon held in honor of the bride-elect, Miss Ethel Longmuir, whose marriage takes place September 10. During the afternoon Mrs. Eric Tinney of Campbellford read the teacups for the guests. Lunch was served by the hostess. The guest of honor received a number of lovely cups and saucers. Among those in attendance were Mrs. Jack Nesbitt, and daughter, Mrs. Eric Tinney, Mrs. Frances McEachern, Miss Mildred Wilde of Campbellford; Mrs. James Longmuir, Mrs. Bruce Clarke, Misses Ethel and Debra Longmuir, Mrs. George Van Volkenburg, and Miss Doris Scott.

Born—On Friday, September 1, at Campbellford, to Mr. and Mrs. James Doupe of Trent River, a son.

Born—On Friday, September 1, to Mr. and Mrs. Harold Thompson, formerly Reta Longmuir, a son.

When Russo-Jap Warfare Raged

It's old stuff now, but these are the first pictures to arrive in Canada, showing actual scenes from the bloody conflict which raged for a week between Japan and Russia on the disputed border of Siberia and Manchoukuo. Bombs and artillery shells from Russian airplanes and batteries are pictured, TOP, bursting along ridges in the vicinity of Changkufeng Hill. In the other picture Japanese officers study damage inflicted on a nearby Korean village by bombs from a Russian airplane.

CNE Visitors Hit New 4-Year High

TORONTO, Sept. 3.—(CP)—Attendance figures for the Canadian National Exhibition continue to soar with all records for four years now broken, officials announced today. General Manager Elwood Hughes said even the most optimstic estimates for the year were being surpassed.

At the half-way mark of the 14-day show 820,000 persons had been admitted against 605,000 in last year's "Paralysis Fair," 785,000 in 1936 and 810,000 in 1935. Yesterday's Press Day total was 86,000, nearly 17,000 above the four-year average.

Special attention of the C.N.E. today is directed to manufactures, athletics and flowers. Led by Glen Cunningham, world's champion miler, the greatest aggregation of United States track stars ever to visit Toronto will compete in the Exhibition track meet this afternoon.

Real Sprinters On Hand

With Cuningham will come Gene Venzke, New York miler, Joe McCluskey, U.S. steeplechase champion, Howie Borck of New York, John Marion, Jim Herbert, the sprinters Ben Johnson and Donald Lash, and others. They will meet the cream of Canada's athletic crop. Many events also will be limited to Ontario and Canadian trackmen.

With dairy cattle competitions cleaned up yesterday the cattle judges turn today to fat stock. Yorkshire swine and three classes of sheep also will have their turn in the Coliseum's judging rings. The poultry and pet stock show which opened Friday continues.

W. D. Black president of the Canadian Manufacturers' Association, is the speaker at the directors' luncheon.

Dozens of newspapermen, C.N.E. guests Friday, heard a former colleague, W. F. Predergast, now an executive of the Imperial Oil Company, warn against the danger of false or unfair reports in the press. Abuse of the privilege of the press would invite forcible restraint, he believed.

LAKEFIELD

Mrs. Thomas Cooper and her little granddaughter, Lenore McIlvena of Warsaw, returned home on Thursday afternoon after spending several days in the village the guest of Mrs. Robert Bullock.

Word was received here on Thursday, Sept. 2 of the death in Vancouver, B.C., of the third daughter of Mr. and Mrs. George Harrison, Mrs. James Gordon, (nee Stella Harrison) of Vancouver. Mrs. Gordon is survived by her husband, and five children. Mrs. G. Harrison, who left Lakefield on Tuesday, will attend the funeral of her daughter in Vancouver, B.C., this week. Deep sympathy is extended to the family in their bereavement.

Misses Lelia and Verna Burgess of Lakefield, returned on Friday, Sept. 2 from Haliburton, where they spent a week's holiday at Locarno-on-the-Lake.

Messrs. E. H. Brohman, Donald Smith, Kenneth Morris and George Tanner returned from a motor trip through the eastern provinces to Moncton, N. B. They returned through Maine and Vermont, after spending some time in Boston, Mass.

Miss Bessie Dunn spent the week-end in Lakefield.

Mr. and Mrs. E. J. Millage and Miss Isobel Millage of Lakefield, spent the past week-end in Toronto.

Misses Doris and Helen Burgess of Lakefield motored to Haliburton on Thursday, returning on Friday.

Miss Bernice Smith of Millbrook, is visiting in the village, the guest of Mr. and Mrs. J. A. Porter.

OPPOSITION TO NEW TOWN

Plans to establish a new town near the newly-discovered gold field in the Orange Free State are strongly opposed by neighboring business centres, and may be abandoned.

THE CANADIAN DEPARTMENT STORES LIMITED

C.D.S. FEATURES

STORE HOURS: 9 a.m. to 5.30 p.m.; Saturday, 9 a.m. to 9.30 p.m. Phone 3000

Come to the C.D.S. for School Supplies

EXERCISE BOOKS — Black imitation oilcloth covered. 120 ruled pages, each .... .10

EXERCISE BOOKS — Collegiate ruled. For ink. 140 pages. each ..... .10

PLAIN WORK BOOKS —72 pages. Colored cover, each 5

RULED INK SCRIBBLERS—Colored covers, each 5

NOTE BOOK—Provincial loose leaf, 72 pages with rings. each ..... .19
Refills for above .... 2 FOR .15

WORK BOOKS—Colored cover, 160 pages. Ruled or plain .... 5 FOR .25

DRAWING BOOKS — Manilla cover, No. 1. 80 pages 5
32 pages 7

ROYAL NOTE BOOK—96 pages, ruled paper. Manilla cover .... 5 FOR .25

EXERCISE BOOKS — Coil bound (always lies flat). 72 ruled pages, with margin. each ..... .10

ERASERS. Each 5

PEN NIBS. 24 for ..... .10
12 for ..... .10

RULERS. Each 5

MATHEMATICAL SETS—Each .... .50

COMPASSES— Each ..... .10

REEVE'S WATER COLORS .45 & .50

Scholar's COMPANION SETS ..... .39

WOODEN PENCIL BOXES. Each .... .10 & .25

Boys' and Girls' Leatherette SCHOOL BAGS. Each .... .50

CRAYONS. Box ..... .5 & .15

AUTOMATIC PENCILS Each .10 to .69

—Main Floor. C.D.S.

Nowhere else in Canada do we think you'll equal this

A REPEAT OFFER!

Only 19.95

The first time we offered them they were a sell out. The popular demand since has forced us to repeat this offer. Ordinarily sells for 29.95. Put this smart, compact 5-tube 1939 radio up beside other nationally-known radios and you'll realize DOLLAR FOR DOLLAR just how much you save at the C.D.S.! It has the quality too! It has downright honest, mechanical value you look for in the better sets. HEAR IT! TUNE IN! Note how accurate . . . . how quiet . . . . how sensitive and selective it is! LIFT IT! Weight only 14 pounds which means that you can simply tuck it under your arm and carry it to the den . . . the bedroom . . . the play room . . . the cottage . . . anywhere! STAND BACK AND LOOK AT IT! You'll find it one of the smartest, cleanest-cut little sets on the market. in two colors, Walnut and Ivory.

$1 DOWN PAYMENT—On C.D.S. Budget Plan: Down Payment $1 and the balance, plus an equitable carrying charge, in 10 equal monthly payments.

—Basement, C.D.S.

Inquire About our Radio Check-up $1

THE CANADIAN DEPARTMENT STORES LIMITED

First Mortgage Loans

granted under the

National Housing Act

to assist in the erection of new homes.

Full particulars may be obtained from

NUGENT & PAYNE,
Real Estate and Insurance,
187 Charlotte Street,
Peterborough

The London Life Insurance Company

Head Office - London, Canada

Tomorrow
CLOUDY; SHOWERS.

The Peterborough Examiner

Last Year
MAXIMUM 76 - MINIMUM 60

VOL. LXXX, No 207 PETERBOROUGH, TUESDAY, SEPTEMBER 6, 1938 ★ PRICE THREE CENTS

Fleet Keeps Wary Eye On Channel

Changes In Program Order Both Approaches Guarded

LONDON, Sept. 6 (AP).—The Admiralty announced today a last-minute change in the fall cruise program of the home fleet which will insure that both the eastern and western approaches to the English Chanel will be closely guarded during the next fortnight.

Admiral Sir Charles M. Forbes, commander-in-chief, decided to send the battleship Royal Oak and the fourth destroyer flotilla to Portland, the Naval station almost directly opposite Cherbourg, France.

The Admiralty said the change, for which Admiral Forbes was solely responsible, was made to give the Royal Oak a "shakedown" period folowing " a number of changes in personnel, includin a new captain," C. Cantie.

The 10-week fall cruise started to-day. It was described by the Admiralty as "absolutely normal," and will take many craft off the Scottish coast for fleet exercises in gunnery and torpedo firing in the North Sea. (The German fleet began "routine" manoeuvres in another part of the North Sea Aug. 26).

Just Preparing

The Royal Oak will not make an actual shakedown cruise but will remain in Portland to enable the new personnel to get accustomed to the ship before proceeding to Invergordon on Cromarty Firth, where the grand fleet spent the greater part of the Great War period.

The decision to send the fourth destroyer flotilla to Portland "for anti-submarine exercises" before go-

FLEET KEEPS
(Continued on Page 8, Column 5)

Gas Station Yields 2-Gun Bandit $150

WINDSOR, Ont., Sept. 6 (CP).—A two-gun bandit was sought by police today as they attempted to unearth clues in the armed robbery of a Joy gasoline station here last night. The gunman cowed two station attendants and escaped with $150 after firing a warning shot that narrowly missed one of the station employees.

The employees, Ernest Renaud, 36, and Edward Richardson, 20, were working on an oil drum when the gunman confronted them with two guns in ordering Renaud to "hand it over." Renaud handed a roll of bills from his pocket.

"Have you got any more?" the holdup man asked. "Renaud then gave him a money changer, containing several dollars in silver.

The men were then ordered into a washroom and ordered to sit down. The gunman then fired a warning shot which passed between their legs and ricocheted off the concrete floor, where it was later found.

KEEPS HEAD NORMAL

CHEYENNE, Wyo. — (CP). — Al Hostak, new middleweight boxing champion, has received only one black eye—and that by his manager, Eddie Martino, who said, "I just wanted to keep his hat from getting too small."

Many professional football players in England are seeking other vocations.

BULLETIN

SUDBURY, Ont., Sept. 6 (CP).—Norman Curtain, 30, was killed at the Levack Mine of the International Nickel Company today when a chain broke as a construction gang was moving a crusher mantle into a new rock house at the Levack Mine. The mantle fell, fracturing Curtain's skull.

Curtain, a laborer and mechanic, was employed by Fraser, Brace Limited, which company handles construction work for International Nickel. A widow and three children survive him at (319 Simcoe Street) Peterborough, Ont.

Speaker?

Major James Clark of Windsor deputy speaker of the Ontario Legislature who is expected to succeed Hon. Norman C. Hipel, who has been appointed Minister of Labor in the Hepburn government.

Santiago Nazi Uprising Crushed, 87 Die

SANTIAGO, Chile, Sept. 6 (AP)—The Chilean government today asked a free hand for six months because of Monday's rebellion by a small group of National Socialists, who were crushed after 3½ hours of fighting in which possibly 87 persons were killed.

The government blamed and arrested General Carlos Ibanez, a candidate for the presidency, after the rebels were driven from a building of the National University and the 10-storey Workers' Insurance building in which they had established defences.

Ibanez' candidacy in elections scheduled for Oct. 25 is said to be backed by the Nazis (who claim 20,000 members, are without formal affiliation with German Nazis, but have adopted much of the German National Socialist program.)

A stateo f siege, a form of martial law, was declared but a military announcement said the situation was well in hand and it was not necessary to enforce the restrictions fully.

Want Special Powers

The government of President Artuor Alessandri (of the Liberal party, which in Chile leans to the right) petitioned the senate, however, for the extraordinary powers for six months.

Authorities closed the newspapers Trabajo, a Nazi organ, and La Opinion, a left extremist publication.

There was no official list of casualties, but the number of 87 dead was reported unofficially, most of them members of the uprising. At least 80 were arrested. Nineteen police were injured, and at least one was killed.

The revolt began suddenly yesterday afternoon, when in small groups the revolutionists took control of the university, facing the presidential palace ,and the insurance building, at the rear of the palace.

99.4 PER CENT VOTED

Of 1,992,256 registered voters in Leningrad Province in Russia, 1,980,168, or 99.4 per cent, went to the polls at the last election, and of these 1,968,092, or 99.3 per cent. voted for the candidates of the bloc.

Germany has 1,000,000 more employed than during the 1928-29 boom.

Boy And Girl Drown In Sailboat

Sighted From Plane In Death Embrace Off Clarkson Beach

TORONTO, Sept. 6 (CP).—An aerial search party today located the bodies of Alex Wheelans, 16, and Gertrude Ferguson, 19, in their water-filled dinghy two miles off Clarkson in Lake Ontario. The couple had been missing since Sunday. Clarkson is about 17 miles west of Toronto.

The two were lying in the bottom of the boat, their arms clasped about each other. The mast and sail floated in the water a few yards away from the boat. The boy and girl departed Sunday on a scheduled sail from suburban Long Branch to Hamilton.

Deck Under Water.

Piloted by Clarke Ruse, the seaplane spotted the dighy after a two-hour aerial search of the lake. The boat, almost invisible from the air, was floating but its deck was under water. The rough lake prevented a landing but the spot where the boat was found was marked.

Ruse searched the opposite shore of the lake in vain and turned back in the direction of Oakville. Flying at a height of 1,000 feet, he saw the blue deck of the boat directly beneath him.

The boat was about 1¼ miles from shore. From a height of 50 feet, newspapermen on the plane said they established definitely the young people were dead.

Earlier, William Wheelans of Toronto, the boy's father, gave the two up for dead, saying, "I don't think there's much hope now!" He was weary from searching and loss of sleep.

Lake Waters Rough

A high north-west wind over the week-end whipped the lake. The couple had expected to reach Hamilton by dark Sunday night and spend the night with Wheelan's aunt, Mrs. J. Strewart. She was not advised of the visit and no alarm was felt until last night when Miss Ferguson failed to return home.

The girl's parents said both were excellent swimmers. A week ago Wheelans won a cup at Long Branch for general proficiency in swimming and sailing.

Wheelans was a third-year student in Central Technical school here and had been expected to register to-day for the fall term.

Mrs. Ferguson said her daughter "wasn't keen on the trip." She added the girl had been ill, suffering from a recent back sprain.

Toronto Unpaid Taxes Million Under 1937

TORONTO, Sept. 6 (C.P.).—Finance Commissioner George Wilson reported in a statement to-day that Toronto's unpaid 1938 taxes were $1,064,000 below the 1937 level. Mayor Ralph Day hailed the statement as an "encouraging reflection of business conditions."

Mr. Wilson said 68.81 per cent. of the 1938 levy had been paid, compared with 67.74 per cent. collection at the same time last year. The statement was based on returns of the first two of the three instalments.

Collections amounted to $24,166,846 against $23,739,986 in 1937.

Nazis Rush Navy Feverishly To Match Her Great Army

BERLIN, Sept 6 (AP)—Germany's naval might is growing at a pace to match her feverish rearmament on land and in the air.

More than 80 ships of war are rising in shipyards, are nearing completion or are on draftsmen's boards in the race to develop the Nazi war fleet to full treaty strength.

All the sea strength Germany could muster in 1933, when Adolf Hitler came to power, was 12 torpedo boats of 800 tons, five 6,000-ton cruisers and the 10,000-ton "pocket" battleship Deutschland, armed with 11-inch guns.

When Hitler wanted to impress Admiral Nicholas Horthy, regent of Hungary, who made a state visit to Germany last month, he paraded virtually all of Germany's fleet, 117 vessels — battleships, cruisers, submarines, torpedo boats, destroyers and smaller craft.

Under the 1935 naval agreement with Great Britain, Hitler pledged Germany to adhere to a ratio of 35 to 100. Naval experts say that when Germany has built up to 35 per cent of Britain's tonnage she will have a modern fleet capable of defending her vital sea lanes.

Germany began rearming openly in 1935. Since then, under Admiral-General Erich Raeder, the fleet has developed rapidly.

Germany's largest battleships so far are two of 26,000 tons each, the Gneisenau, already in service, and the Scharnhorst, soon to be ready. Each mounts nine 11-inch guns.

Double Chutes Fail Jumper Drops 2,000 Feet To Death

Easton, Pa., Sept. 6.

HARRY DALRYMPLE, 30, of Phillipsburg, N. J., parachute jumper, plummeted 2,000 feet to his death yesterday in view of more than 1,000 persons on the Penn-Jersey Airport. His two parachutes failed to open in an exhibition.

Swastika-Draped German-Canadian Flag Nazi-Run Society Chiefs Charge

KITCHENER, Ont., Sept. 6. — (CP). — Kitchener's fifth annual "reunion day" of Ontario German-Canadians was held here during the weekend in a setting of Swastika emblems. About 500 attended the final meeting in the auditorium Sunday night.

Mayor George W. Gordon, who sent his regrets at being unable to attend, was criticized by speakers on his absence.

Today the German-Canadian People's Society issued a statement charging the reunion was dominated "entirely by Nazis." It asserted the Nazis "sought to utilize reunion day for spreading their seditious propaganda."

The statement added:

"The background and origin of reunion day is indissolubly bound up with the ideals of democracy and with the best traditions of German culture. Canadian-Germans have found previous reunion days a convenient and gay get-together for meeting old acquaintances and speaking in the language of our forefathers."

8 Escape Death

Eight persons in this open roadster miraculously escaped death on Sunday afternoon when the car struck a soft shoulder of the road and turned upside down in the ditch. Five young girls, hitchhikers, riding in the back, were thrown clear, and missed the trees shown in the picture. Dorothy Dolan of Peterborough received a broken ankle. Jack Gardner, Jim Parks and Albert Todd, who were in the front seat, suffered only a few scratches.

(Parks Studio Photo.)

U. S. Quintuples Anti-Aircraft Defences With $10,000,000 In Contracts

Washington, Sept. 6.

THE WAR Department is quintupling United States anti-aircraft and Government ordinance Factories.

Officials said today contracts awarded in the last few days for various parts will, when the parts are assembled, give the army more than 330 new anti-aircraft guns and gun carriages. The present strength is under 70 guns.

The new equipment will be sufficient for a total of 32 regiments, including those already equipped.

The guns, which sent 3-inch shells as high as 30,000 feet, can be hauled from point to point at speeds up to 50 miles an hour.

France Fills Famed Maginot Line With Hordes Of Reserves

In the Maginot Zone, North Eastern France, Sept. 6.—(AP).—Tens of thousands of troops and thousands of tons of military equipment arrived in Northwestern France and vanished into the Maginot line to-day.

All corps commanders on duty at general headquarters in Paris were instructed to return to their commands. Leaves were cancelled throughout the army and air force.

The order summoning an undisclosed number of her 8,000,000 trained reserves to the colors was announced as hundreds of thousands of Nazis gathered in Nuremberg, Germany, where the French feared Chancellor iHtler might issue an ultimatum to Czechoslovakia, a French ally, seeking to force maximum concessions for autonomy seeking Sudeten Germans in Czechoslovakia.

France's border population talked of little else besides the calling to the colors of an estimated 300,000 reservists to "watch for trouble from over there."

"Over there," to Frenchmen in the Maginot zone, means the German side of the frontier where the new Siegried line was manned by Germany's crack troops.

Few Troops in Sight.

In the main streets of Metz, Verdun and other Maginot zone centres there were fewer troops visible than usual. The answer was that all leaves were cancelled and that the troops remained in the underground fortifications and garrisons of the Maginot zone.

Troop trains brought thousands of these centres, but most of them dropped off at tiny hamlets which are only dots on tourist maps but of vital importance on military maps.

"He"—that means Adolf Hitler in the frontier zone—"would think a long time if he knew what waits under these fields," said an officer near the border.

The highways and byways of the Maginto area showed travellers who knew what to look for that France's north-eastern frontier was on a war footing.

Just One Warning

Whenever civilian motorists stop on the roads in certain regions armed soldiers suddenly appear from the middle of apparently deserted pastures and tersely order the travellers on.

"We only warn you once," the sentries say.

Since last Friday activity on the Maginot roads has been particularly heavy. Whole truck trains of supplies come and go. All along the roads little groups of soldiers returning from leave are marching back to their posts.

"Reserves do not take the highways," an officer said. "They get off their trains and step right into the line."

Sentries seen along the roads were a cross-section of the forces which France now has in the Maginot zone. There were bearded Algerians in dusty grey tunics; regular fortress troops in small blue uniforms and blue berets, all with gas masks in tin boxes at their hips; husky dark Moroccan troops with khaki turbans; conscript soldiers in horizon blue uniforms; Central African troops with red sashes around their waists; and tall, broadlshouldered Senegalese sharpshooters.

Gas To Gas a Skunk Finds Victim In The Stewardess

Galt, Ont., Sept. 6.

HOSPITAL authorities reported improvement today in the condition of Mrs. J. Murphy, stewardess at the Waterloo Golf and Country Club, who suffered carbon-monoxide poisoning when fumes from an automobile exhaust pipe, used to "gas" a skunk from under the clubhouse, seeped into the kitchen.

Mrs. Murphy will be kept in hospital a few days. She was rushed there after becoming suddenly ill and a pulmotor was used to revive her.

Labor Weekend Toll 396 In U.S.

NEW YORK, Sept. 6 (A.P.). — The labor week-end death-toll in the United States this year climbed to 396, a survey showed to-day, as compared with 391 for the 1937 week-end.

Jammed highways and bathing resorts accounted for most of the tragedies, but the automobile was by far the greatest single death-dealer. At least 278 persons were killed in motor car mishaps; 44 were drowned.

The figures also included 18 suicides, 11 homicides, and 45 miscellaneous fatalities.

California and Ohio, with 33 deaths each, led the grim parade. Ohio alone had 30 auto fatalities. There were 32 violent deaths in New York State, 29 in Michigan, and 23 in Illinois.

Fenelon Motorists Held After Girls Hit

PORT CREDIT, Ont., Sept. 6—(CP).—Leonard Long, Toronto, was arrested late Sunday night by traffic officer William F. Forman on a charge of failing to return to the scene of an accident.

Officer Herman said a car driven by Long struck two girl cyclists, Dorothy Travener, 18, of Alderwood. Gladys watson, 18, of Alderwood. Miss Tavener suffered a fractured leg and cuts and bruises about the face and arms. Her companion escaped with a sprained right foot and abraisions over the left eye.

Long and Richard Newman of Fenelon Falls, who was the owner of the car were held pending further investigation as were three passengers: James Newman, Ronald Gillis and M. Armstrong, all of Fenelon Falls.

Safe Crackers Fail To Find Lakefield Cash

Amateur safe crackers are blamed by police for an attempt to rob the safe in the C.N.R. station at the village of Lakefield early Sunday morning, which failed and the thieves left taking only a tin box which was empty. The safe contained a considerable sum of money and a number of express money orders, and under a sheet of paper on the desk in the office was other money.

Broke Office Window.

Entrance was gained to the office by smashing a small window in the bay off the station platform, and this permitted the window lock to be released. The bandit cut his hand on the window as the combination of the safe was liberally smeared with blood and there were a few small drops of blood on the floor. A piece of iron pipe was left lying on the floor of the office, and baggage tags which had been in the tin box were strewn around the office.

Tommy Sullivan who lives near the station discovered the broken window and notified Chief Constable Hendren who in turn phoned W. W. Yale the station agent who was at his cottage near Young's Point.

Safe Stole Few Years Ago

A few years ago robbers broke into the station and carried off the safe, smashing it open and taking the contents which amounted to several hundred dollars in cash and negotiable money orders. The safe was found on a side road near Bensfort Bridge. Last Spring robbers followed the same procedure and got $1200 from the safe at the Lakefield Creamery, and abandoned the steel safe near Young's Point.

C.N.R. Constable Ray Morden of Lindsay and Chief Constable Wallace Hendren of Lakefield are working together on the case.

Spain's Heir Bleeds To Death As Girl Piles Car Into Pole

MIAMI, Fla., Sept. 6—(AP)—The Count of Covadonga, 31, eldest son of former King Alfonso of Spain, bled to death today from cuts about the head suffered in an automobile accident.

The injuries in themselves were not severe but the Count's condition was complicated by haemophilia, the hereditary disease of the Battenberg's which causes excessive bleeding and prevents the blood from coagulating normally.

The former heir to the throne of Spain died in a hospital about nine hours after the accident, in which his companion and driver of the car was a night club cigarette girl, Miss Mildred Gaydon, 25. They had been friendly for sime time.

SPANISH HEIR
(Continued on Page 2, Column 4)

Burglar Uses Pole Hooks Watch Off Bedroom Stand

Edmonton, Sept. 6.

THE FISH-POLE burglar, latest, type night prowler, made his appearance here recently. E. McLaughlin told police his watch had been stolen from his bedroom after the screen was removed from the window. McLaughlin believes the "fisherman" flicked the watch off a bureau with a hook on the end of a long pole.

Bees built two large honeycombs in the church roof in Meopham, England, and the honey was sold for church funds.

Bacteria Gobble Up Carbon Monoxide To Spoil Old Time Fire Test

MILWAUKEE, Sept. 6 (AP). — Two United States Bureau of Mines explosives experts declared today that ordinary bacteria have been fooling fire-fighters and possibly causing a great many deaths over a period of years.

The commonest test used in determining whether an underground fire is completely out is the measurement of the amount of carbon monoxide in the air, Dr. G. W. Jones and Dr. G. S. Scott of Pittsburgh, Pa., told the American Chemical Society. Carbon monoxide always is generated by a burning fire.

However, recent tests showed even though the monoxide gas was absent the fire still was burning steadily, it finally was determined that bacteria on rotting timbers and on the coal itself were eating up the gas practically as fast as it came from the fire.

The presence or absence of carbon monoxide cannot be relied upon as the sole criterion of whether fires in mines are out, they declared.

Hitler Ignores Czech Case In His Proclamation, Not Ready To Fight, He Hints

Boasts Germany Can Feed Self For Years, Never Be Starved In Blockade Again, Wants Higher Production Before War

NUREMBERG, Germany, Sept. 6 (CP).—Chancellor Hitler ignored Czechoslovakia in his proclamation today to the 10th annual Nazi congress, disappointing observers who had hoped for an inkling of Germany's intentions in Central Europe.

Almost his whole 5,000-word proclamation dealt with the inner condition of Germany, particularly economically, which the Fuehrer assured his followers was so healthy that the nation "will be without worries for food for years to come."

Hitler warned that Germany could no longer be brought to heel by an economic blockade such as that which reduced the nation to virtual starvation in the closing months of the Great War.

He hinted Germany was not yet economically ready for war and would not be until its production had been raised to higher levels.

"In a general manner, German economy is constructed in such a way that it can at any moment subsist independent of other countries. Henceforth the idea of blockading Germany may be buried as an absolutely ineffective arm," he said.

No Foreign Peters.

"With the energy which characterizes it the National Socialist state draws upon the experiences of the Great War. As before, we will maintain the principle that it is better to restrain ourselves if necessary in this or that domain than to be dependent on foreigners.

"Above all, the supreme decision which guides our economic action will be—the security of the nation before everything else. Its economic existence, on its own vital basis and in its own vital space, must therefore be fully and materially assured.

"Not until then, will the German army be ready at all times to take the liberty and interests of the Reich under its strong protection. Then Germany will be extremely valuable for everyone as a friend and ally.

"If I pronounce these words, I do it with the knowledge that politically and economically the era of Germany's isolation is past."

Wants No Alliances.

Through the voice of District Leader Adolf Wagner, who read the Fuehrer's proclamation in Congress Hall, Hitler repudiated any intention of forming a pact with foreign Powers.

"I have never had nor have this intention," the Chancellor declared.

The statement was cheered thunderously.

Instead, he declared he was offering the people a "greater Germany"—referring to the absorption last March 13 of Austria—and the nation of 6,500,000 Germans (of Aus-

HITLER IGNORES
(Continued on Page 2, Column 5)

Czechs Anxious On Reaction To 'Last Offer'

PRAHA, Sept. 6 (A.P.). — The Czech Government anxiously awaited reaction to-day from two quarters to its sweeping concessions to the German population of the Republic.

The first question was: "Would this 'last and ultimate offer,' formulated at a 4½-hour Cabinet session last night, satisfy the Sudeten German Party which in long negotiations has been insisting on a decree of autonomy amounting almost to independence?"

The second question: "How would the Czechs, who have been aroused to nationalistic fervor by the patriotic press, receive the news of a Government retreat under German pressure?"

In quarters close to the Government it was contended that Czechoslovakia had sacrificed much at the insistence of her friends and allies.

It was known that both Great Britain and France, earnestly striving to avoid war, had urged Praha to make all possible concessions.

Outcome Uncertain.

But while the Sudeten Germans were elated and the Czechs were worried, neither had a substantial basis for judging how the situation was altered by the Cabinet meeting last night.

The Government had not revealed details of its plans, and the Sudeten German Party had not indicated whether it would take less than its original demands, which included primarily the recognition of the Sudetens' right to profess the Nazi ideology.

(Reuters News Agency quoted a reliable Czech source as saying the new concessions satisfied almost entirely the Sudeten demands.)

After the session in the Hradchany Palace, residence of President Eduard Benes, the ministers issued this communique:

"In a meeting to-night (Monday) attended by the President of the Republic, the Government united upon definite suggestions which in the next day or two will be presented to representatives of the Sudeten Party."

A Foreign Office spokesman said the suggestions would be the Governments final concessions.

The Cabinet reviewed the international situation and heard reports of military developments in France, but there was no indication whether military measures were discussed.

Government circles hinted many of the Sudetens' eight points were met half-way, but it was believed demands that Czechoslovakia abandon alliances with France and Russia were definitely refused.

The Weather

The Examiner's Barometer

Noon - 29.62

Peterborough Temperatures

To-day:
Noon - 70
Night Low - 35
Yesterday:
Highest - 69
Lowest - 39
One Year Ago:
Highest - 76
Lowest - 40

Weather Forecast

Georgian Bay — Moderate south-east winds; fair and cool. Wednesday: Moderate south-east winds; cloudy, with showers; not much change in temperature.

Lower Lake Region—Moderate north-east to east winds; fair and cool; showers in south-western counties late to-night. Wednesday: Moderate south-east winds; mostly cloudy with showers; not much change in temperature.

Northern Ontario — Fair and cool to-day and part of Wednesday; probably followed by showers.

Ottawa and Upper St. Lawrence Valley — Fair to-day and most of Wednesday; probably followed by showers towards Wednesday night; stationary or a little higher temperature.

Lake Superior — Moderate to fresh east and south-east winds; unsettled to-night and Wednesday, with occasional showers.

Kenora and Rainy River — Moderate south-east winds; fair. Wednesday: South-east winds; mostly cloudy, with scattered showers.

Manitoba — Clear and moderately warm; probably scattered showers to-night or Wednesday.

Saskatchewan — Partly cloudy to-day and Wednesday, with scattered showers; not quite so warm in northern districts on Wednesday.

Alberta — Partly cloudy to-night and Wednesday, with showers, chiefly in the north portion; somewhat cooler on Wednesday.

Sun—Rises at 5.46 a.m., Sets 6.47 p.m.

Czechs Make Another New Offer

Concede 3 Sudeten Main Requests; Likely Be Accepted

LONDON, Sept. 6.—(CP).—The Praha correspondent of Reuters News Agency reported from a "usually well-informed source" to-day an outline of the Czech Government's new offer to its Sudeten German minority.

The agency said the offer approved by the Cabinet Monday took the form of several "principles." These it stated, are considered to satisfy the demand of the Sudeten negotiators for preliminary acceptance of their own principles prior to continuance of the talks about rights to autonomy.

The principles were listed as:

1. Recognition by Praha of territorial autonomy of the Sudeten German region of Czechoslovakia.

2. Recognition of full equality of Sudeten Germans in the Czechoslovak state.

3. Recognition of the equality of the German language as the official language in the Sudeten area.

These principles were being communicated to Ernst Kundt, Sudeten leader by Premier Milan Hodza to-day.

Acceptance by the Sudetens was regarded as practically certain, Reuter's said, because the three principles mentioned are essential features of Sudeten Chief Konrad Heline's demands outlined in a speech some months ago.

Means Complete Liberty.

The Reuter's dispatch continued: "Territorial autonomy will give the Sudetens complete liberty they have demanded to organize their affairs after their own wish.

"Point two, the quality of status, has been one of the chief demands of the Henleinists. It will give the Sudetens special recognition as Germans, no matter in what part of the country they live.

"Equality of language has for long been an ardent aspiration of the Sudeten party.

"Despite allegations by the Sudetens that they have been victims of terrorism and oppression, it may be said they have been permitted to organize themselves very thoroughly in the smallest details of life in their own area.

Plans Well Laid

"The party has a regional system of government already organized to take over administration as soon as their demands are granted.

"For some time past they have been organizing what may be described as "shadow" ministries dealing with principal subjects of government. The announcement yesterday that the party decided to create an office of public health, wherein doctors and others would be registered, is characteristic of the thoroughness of their plans.

"The Sudeten Germans also have their own police organization which is modelled on the German S. S. (German Schutz Staffel Guards.)

"In addition large numbers of motor vehicles are registered and at the service of the party in the same way as the Nazi party in Germany has a motor transport system affiliated to it."

Costly Jitters

JOLIET, Ill., Sept. 6 (AP).—Frank Borden got excited about the likelihood of parole after five years in Illinois Prison, and he walked away yesterday— a day too soon. Warden Joseph Ragen, who remarked he'd have to classify the departure as an escape, said officials had expected favorable action on a parole for Borden at a hearing to-day. The Warden said he believed a case of joyful "jitters" caused the convicted robber to leave.

Road Group Out To Open Country Up

BIGWIN INN, Ont., Sept. 6 (C. P.). — Function of the Canadian Good Roads Association "is the constructive task of opening up channels of social and commercial intercourse and making this country readily accessible to travellers from every part of the continent," Lieutenant-Governor Albert Matthews of Ontario said in a speech prepared for delivery at the association's convention here to-day.

Opening the organization's 24th annual convention, Mr. Matthews congratulated the association "on the opportunity to help build a deeper national consciousness throughout the Dominion." The task and spirit thus commended were contrasted with conditions in less happy countries where advances in communications created barriers of misunderstanding and fear, where road programs were designed for aggressive military purposes or for wholesale evacuation of great cities if threatened by air attacks.

Before beneficial changes in highway control and improvement could take place, the Lieutenant-Governor continued, the leadership of a trained minority must point the way. This function had been fulfilled admirably by the association.

Over 450 Attending.

The convention brought to this Muskoka Lakes area more than 450 delegates—largest number in the association's history except where large city populations made it pos-

ROAD GROUP OUT
(Continued on Page 8, Column 2)

1,497 Cheese Sold Campbellford Board

(Examiner Correspondence.)

CAMPBELLFORD, September 6—Cheese prices remained unchanged on the Campbellford Board Saturday when thirty factories boarded and sold a total of 1497 cheese all of which was sold at 13 13-16 cents. The total board constituted 888 white and 609 colored. The following factories boarded — Avonbank 52w; Beaver 51w; Brae 36w; Crow Bay 48w; Cedar Creek 59w; Empire 67c; Hoards 63w; Ideal 54w; I.X.L. 29w; Kimberly 48w; Menie 60c; Percy 80c; Prince of Wales 46w; Rylstone 62w; Stanwood 31w; Trent Bridge 74w; Trent Valley 114w; Woodlands 40w; Bobcaygeon 50c; Burnley 46w; Brickley 12c; Daisy D 70c; Indian River 35c; Killarney 63c Ormonde 35w; Pine Grove 34c; Selwyn 38c; Warsaw 40c; Waminister 30c; Young's Point 30c.

Deer Seen On Road

(Examiner Correspondence.)

BANCROFT, Sept 6.—A party in a car driven by Mrs. William McCaw of Belleville, while driving to Bancroft on Thursday afternoon, saw a doe with her two fans on Highway 62, about 18 miles south of this village. The three were frightened by the car and ran up the road ahead of it for about half a mile, then disappeared into the woods to the left of the road.

Songs Of Industry

MOSCOW, September 6. — (A. P.). — Soviet bards have decided to sing more emphatically about heavy industry. At a conference of poets and composers it was decided to produce, among other inspirational choruses, a "Song of the Smelters," a "Comsomol Metallurgical Song" and a "Song of Subway-Building."

Soviets Train Youngsters In Art Of Sniping

An important defence measure for a beleaguered town is the use of snipers, which Soviet Russia is going in for in a big way. Pictured ABOVE are members of the Society of Air and Chemical Defence at Vitebsk, organized with the avowed intent of training snipers in their hazardous task. These young men and a woman seem adept at handling the rifles.

Want Less Propaganda

WASHINGTON, Sept. 6 (A.P.). — The United States Government ordered to-day that all agents of foreign governments register with the State Department. The law was designed to give this country better control over the activities of propaganda agents and other representatives, including Americans paid by other nations, even though indirectly.

Fire And Flood Sweep Japan With High Loss

TOKYO, Sept. 6.—(AP).— Fire and flood swept Central Japan today in the wake of a 87-miles-an-hour typhoon which left at least 10 dead and destroyed property over a wide area.

Fire broke out in the City of Takaoka, at the base of Noto Peninsula, at dawn and quickly levelled more than 2,000 dwellings, public buildings and schools. Osaka reported 15,000 homes were flooded. At Kobe 31 ships were sunk or damaged.

The typhoon swept over Shikoku Island and Honshu, the main island of Japan, yesterday and reached the Japan sea this morning. A typhoon of lesser intensity Thursday caused at least 175 deaths in the Tokyo-Yokohama area.

Hog Quotations In Peterborough

TUESDAY, SEPTEMBER 6.

Canada Packers quote:

Hogs — Live (delivered), 9.15; dressed weight, 12.10.

No. 1 sows, 3c off bacon prices.

Cream—No. 1 (off truck) 23c; No 1 (delivered), 24c.

Special, 2c per pound premium.

Butter — Prints, No. 1, 25c; No. 2, 23½c; solids, No. 1, 24c; No. 2, 23c.

Eggs—Large, 27c; medium, 25c; B. grade, 20c; C grade, 18c.

Dealers Quote:

Grain prices—Fall wheat, 50c; spring wheat, 45c; rye, 33c; oats, 25c. Malting barley 40 to 45. Feed barley 34 to 35c.

Sudden Death Hits 39 Over Canada In Long Labor Day Weekend

Ontario Leading With Toll Of 22

TORONTO, Sept. 6 (CP) — The waning summer season left a trail of 39 fatalities across Canada in the wake of its long Labor Day weekend. Ontario alone turned in a toll of 22 with 12 of the victims dying in a series of motor mishaps. Three Ontarians were drowned. Falls, explosions, a hunting accident and an electrocution accounted for several other deaths. An Ontario farmer was gored to death by a bull.

Quebec had a death list of nine, five persons having drowned, while in British Columbia two drownings were reported and two in Manitoba. The Maritimes recorded three violent deaths, two in New Brunswick and one in Nova Scotia. Saskatchewan had one.

More than a hint of winter was in the air for Labor Day, traditionally the last outdoors holiday of the season. Also observed in the United States, the day sent thousands of American tourists pouring across the highways of the Dominion. Such border points as Sarnia and Windsor in Ontario reported record movements of automobile traffic.

50 Unions in Parade

Labor leaders sounded traditional messages as crowds gathered in many centres, notably at Toronto's Canadian National Exhibition where more than 50 unions were represented in the parade. Sports events were general features.

At Winnipeg, the bi-centennial of the arrival of the explorer La Verendrye at the forks of the Red and Assiniboine Rivers was celebrated with a six-mile parade. Five thousand paraded at Halifax, while 17,000 turned out for the Labor Day opening of the Saint John Exhibition in New Brunswick.

The weekend marked the end of summer holidays for school children and sent many holidayers hurrying back to their jobs. The accident list was the longest in many years. Last year Ontario recorded only 10 deaths.

The Death List

Ontario:

Waterloo—Olivia Kaiser, 45, struck by automobile.

Kingsville — Rosemary Thorpe, eight, fell beneath trailer attached to father's car.

Milverton—William Lindsay, 70, gored to death by bull.

Windsor—Doulas Sears, 19, drowned in Detroit River off Belle Isle.

Dorchester—Ruth Smith, three, crushed under truck wheels.

North Bay—Eli Matich, 21, died on way to hospital after dynamite explosion.

Timmins—Martin Harkness, 49, drowned in Clear Lake when canoe upset.

Sarnia—Mrs. S. J. Arnold, Lansing, Mich., car hit culvert.

Ashton—Duncan Fisher, 32, shot by friend in hunting accident.

Toronto—John Timlak, 30, killed in dynamite explosion during highway work.

Elmira—Stanley Aberle six, killed by truck.

Port Arthur—Alexander Ansenau, 29, and Bertha Ahl 18, Nipigon, died in head on crash. Victor Lalla, 50, Port Arthur, struck by street car.

SUDDEN DEATH
(Continued on Page 8, Column 3)

MORE ABOUT—

Spanish Heir

(Continued from Page 1)

Miss Gaydon suffered slight chest injuries. She told officers she turned sharply to avoid a truck and lost control, striking a pole.

Dr. C. P. Lamar, who attended the Count, ascribed his death to traumatic shock. The flow of blood had been checked shortly before the victim died but he had been placed in an oxygen tent and given slight chance for recovery.

Jack Fleming, the Count's secretary who remained at the bedside, cabled King Alfonso in Rome and Queen Victoria, the Count's mother, in London. Fleming said the body might be taken to Spain for burial.

Covadonga, the former Prince of the Asturias, had made his home in a Miami Hotel since last fall, when he and Marta Rocafort, his second Cuban commoner wife, split up a few weeks after their marriage.

MORE ABOUT—

Hitler Ignores

(Continued from Page 1)

tria) who to-day spiritually unite here....stronger than ever....in a great indissoluble community."

The absence of any word on Czechslovakia undoubtedly was disappointing to the 45 foreign diplomats who had accepted Hitler's personal invitation to attend the Congress. They had an island of frock coats in the sea of uniforms in the packed hall.

Besides his brief denial of any intention of aligning Germany in a pact, the Chancellor's only allusions to foreign affairs were an evident reference to Italy's newly-begun anti-Jewish measures and a denunciation of the "International Jewish world enemy."

Hitler linked the "Jewish virus" with the "world pest" of Bolshevism.

"More threatening than ever," he said, 'the Bolshevist danger of destruction of nations rises above this world."

With 21 Italian Facists in the audience, headed by Roberto Farinacci, former secretary of the Fascist party, the Fuehrer lauded the "mutual spiritual conception" which "leads us more and more humanely together."

He expressed joy that "another great European power, shares the same conception and with admirable determination has drawn the most far-reaching conclusions."

Great Germany, its inner strength, and the annexation of Austria provided his main themes.

Germany's house is in order, he declared, and he advised the democracies to follow her example if they wanted to revive world trade.

The proclamation was the formal opening of the Congress. Only the belief in the German soldier and the "steel core" of German farmers and laborers, Hitler said, gave him courage to carry on his fight for the liberation of Germany in the face of many difficulties.

It's Up a Tree

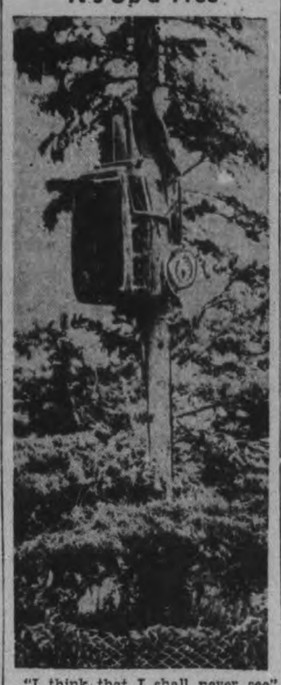

"I think that I shall never see" ....and if we were paraphrasing the second line of Kilmer's famous poem, we'd say—"An auto rolling up a tree." But this would be poetic license, for the auto isn't actually rolling. It was hoisted on the tree 40 feet from the ground by Garage Mechanic B. A. Pietri, of Wilson, N.C., who has grown weary of hauling wrecked autos from this particular section of the highway. This is supposed to be an object lesson to motorists, but it only makes them determine to have their glasses changed or to cut down on the cocktails.

Cheese Quotes Produce and Livestock

ONTARIO GRAIN

Approximate prices track shipping point—Wheat, 53c to 54c; oats, 24c to 25c; barley, 32c to 34c; corn, 60c to 65c; rye, 35c to 38c; malting barley, 45c to 46c; milling oats, 25c to 27c.

CHEESE BOARDS.

Ottawa — Boarded, 1,201 boxes white, 270 colored. All sold at 13 15-16 cents.

Casselman— Boarded, 1,117 boxes white. All sold at 13 13-16 cents.

Finch—Boarded, 356 boxes white, 335 colored. White sold at 13 13-16 cents, colored at 13 15-16 cents.

Iroquois — Boarded, 689 boxes white, 692 colored. White sold at 13 13-16 cents, colored at 13 15-16.

Kingston—Boarded, 638 boxes white, 883 colored. White sold at 13 13-16 cents, colored at 13 7-8 cents.

Lansdowne—Boarded, 220 boxes white, 330 colored. White sold at 13 13-16 and 13 7-8 cents, colored at 14 cents.

Napanee— Boarded, 1,484 boxes white, 233 colored. All sold at 13 13-16 cents.

Perth—Boarded, 591 boxes white. All sold at 13 13-16 cents.

Vankleek Hill — Boarded, 3,551 boxes white, 221 colored. White sold at 13¾ cents, colored at 13 15-16 cents.

Winchester — Boarded, 604 boxes white, 164 colored. White sold at 13 13-16 cents and colored at 13 15-16c.

Campbellford —888 boxes white cheese and 609 colored offered here to-day. All sold at 13 13-16 cents.

Madoc — Madoc cheese board 789 white cheese offered, 322 sold at 13 7-8c; 467 sold at 13 13-16c.

Cornwall — On Cornwall Cheese board, 467 white sold at 13 13-16 cents and 1,263 colored at 13 15-16 cents.

Belleville — 2,649 boxes white sold at 13 13-16 cents. Buyers: Cook, Hart, Murphy, Morton, McCreary.

Alexandria— Boarded, 2,140 boxes white, 337 colored. White sold at 13 7-8 cents, colored at 13 13-16.

CAMPBELLFORD PRODUCE

Eggs—Prices advanced three cents above last weeks quotations on Saturday when produce dealers were paying the following prices for ungraded eggs delivered in Campbellford. A large 29c; A medium 27c; Pullets 19c; B grade 19c; C grade 13c.

Cream—Prices for churning cream remained unchanged. Delivered prices were quoted as follows with one cent less for truck cream. Special 26c; No. 1 grade 24c; No. 2 grade 21c.

Poultry — (Live Weight). Hens over 5 lbs. 13c; 11c; 7c. 4 to 5 lbs. 12c; 10c; 6c. Under 4 lbs. 11c; 9c; 6c.

Old roosters—8c; 6c; 5c.

Broilers, over 5 lbs. 15c; 13c; 9c. Under 5 lbs. 13c; 11c; 8c.

TORONTO POULTRY

TORONTO, Sept. 6. (C. P.). — Wholesale poultry prices supplied by United Farmers Co-Operative Co. to-day were: Broilers, 1¾ to 2½ lb., live 14 cents; dressed 18; chickens over 6 lbs., live 17; dressed 22; 5 to 6 lb., live 16; dressed 21; 4½ to 5 lb., live 15; dressed 20; under 4½ lb., live 14, dressed 18.

Hens over 5 lb., live 14; dressed 18; 4 to 5 lb., live 13; dressed 17; 3½ to 4 lb., live 11; dressed 15; 3 to 3½ lb., live 10; dressed 14; old roosters live 10; dressed 12.

TORONTO CHEESE

TORONTO, Sept. 6. — (C. P.). — Wholesale cheese prices were steady to-day, with dealers buying large, colored, paraffined and government grades at 14¼ cents.

Wholesalers offered cheese to retailers at the following prices: New, large, 16c; twins, 16¼c; triplets, 16½c; Old, large, 21c; medium, 20c.

TORONTO PRODUCE

TORONTO, Sept. 6. — (C. P.). — Wholesale prices (United Farmers Co-operative Co.) to-day were:

Eggs—Doz: grade A large 30 cents grade A medium 29; pullets 22; grade B 21; grade C 18.

Churning Cream.—No. 1, lb., 23c; No. 2, lb., 21c.

Butter — No. 1 solids 24 cents; No. 2 solids 23; No. 1 prints 25; No. 2 prints 24.

Potatoes ,bag—F.O.B. in Toronto, New Ontarios, 60 cents.

Mill Feed — Bran 19; shorts 21; middlings 27.

TORONTO LIVESTOCK.

TORONTO, Sept. 6. —(C. P.). — Cattle trade active on Toronto Livestock market today with prices about steady. Calves, sheep and lambs held to former price levels. No hog price was set by early afternoon. Cattle holdover from Thursday was 400 head.

Receipts reported by the Dominion Livestock branch were: cattle 4,800; calves 1,210; hogs 1,950; shep and lambs 2,300.

Fresh cattle receipts included 1,500 from the West. Butcher cattle were mostly $4.50 to 5.65 with a few tops at $6. One load of weighty steers brought $7 with others downward to $5.25. Butcher cows were $3 to $4.25. Canners and cutters $2.25 to $2.75.

Good butcher bulls traded actively at $4.25 to $4.50 and balognas from $3.50 to $4. Fed calves were generally $6.75 to $9. Stockers moved slowly at $4.25 to $5.10. Milkers and Springers were firm at $6 to $70 for tested tops.

Choice veal calves were prices at $9 to $9.50 with a few tops at $10. Common heavies ranged down to $5 with grassers from $4.00 to $4.75.

Previous close on off-truck bacon hogs was $9.50.

Good ewe and wether lambs were $8.50 with some at $8.60. Bucks brought $7.50 and culls $6.50 to $7. Sheep were mostly between $2 and $4 cwt.

WINNIPEG GRAIN.

WINNIPEG, Sept. 6. —(C. P.).— Winnipeg wheat futures losses today neared three cents but recovered towards the close. Flax fell the five-cent allowable limit due to poor demand for Canadian grains and outside selling.

At the final bell wheat futures were 1⅞—1 ⅝ lower. October 57½, November 57¾, December 57¼-⅜ and May 61-61⅛.

Wheat, scoring its sharpest setback in seven straight days of slumping prices, fell into the 56-cent range for the first time in more than five years.

Selling was largely adverse intermarket operations with small sales mentioned.

BUFFALO CATTLE.

EAST BUFFALO, N.Y., Sept. 6. —(A. P.). — Hogs 2,200; good and choice 190-210 lbs., 9.40; 170-190 lbs. $9.10-$9.25; 140-160 lbs $8.50-$9.00; packing sows $6.35-$6.85.

Cattle, 400; holdover 150; good to choice steers $10.25-$11.00; grass fat offerings $8.75-$9.25; 1190 lbs. Canadians at outside price; bulk plain to medium steers and heifers $6.50-$8.00; fat cows $6.00-$6.75.

Calves 450; good and choice $11.50.

Sheep 1200; good and choice, Fat bucks included, $8.75-$9.00; medium and mixed grades $7.00-$8.25; fat ewes $3.25-$4.00.

TORONTO HOGS.

TORONTO, Sept. 6. —(C. P.). — Bacon-hog prices advanced 25 and 35 cents at Peterborough while other reporting markets were steady.

Live-weights: Hull $9; London $9; Peterborough $9.15. Dressed weights: Barrie $12.50; Hull $12.30; London $12.25; Peterborough $12.10; Stratford $12.25; Kitchener $12.25.

MONTREAL POULTRY.

MONTREAL, September 6.—(C. P.). — Poultry prices per pound today: chickens, five pounds up, frozen, milkfed A .32; B .30; selected A .30; B .26; fresh killed selected B .28. Turkeys 12 pounds up A .32; B .32; 8 pounds down A .27½; B .25½; C .20; fowls, five pounds up A .23; B .21. Poultry prices nominal.

MARKET QUOTATIONS

Quotations Complete To Closing Time

Toronto Stocks

Leeming and Leeming

	High	Low	Close
Abitibi	3⅛	3	3
Abitibi Prfd.	23-24½		—
Beauharnois	3⅛	3	3
Bell Tel	164	153½	163½
Brazilian	11¼	11¼	11¼
Brews. & Dist.	5-5¾		—
Brew. Corp.	150-160		—
Brew. Corp. Prfd.	18½-21		—
Bakeries	13-14½		—
B. A. Oil	21	20⅞	20⅛
B. C. Pow. A.	29-30		—
Build Prods	52-56		—
Burt, F. N.	20-25		—
Can Bud	4⅛	4	4
Can. Bread	4½-5½		—
Can. Cement	9-9⅞		—
Can. Car & F.	9-9⅞		—
Can. Dredge	21	—	—
Can. Malting	30-33		—
Can. Pacific	6¾	6¼	6¼
Can. Alc. A.	2½	—	—
Can. Alc. B.	2-3⅛		—
Can. Oil	12-14		—
Cockshutt	9¾	9½	9c
Con. Smelt	59½	59	59¼
Can. Canners	5-6½		—
Dom. Bridge	33-34½		—
Dis. Seagrams	16½	16¾	16¼
Dom. Stores	2¾-2¾		—
Ford A.	20¾	20½	20½
Fany Farmer	19¾	19½	19½
Cons. Gas	180	179	179
Gyp. L. & A.	6¼	6	6
Gen. Electric	175	225	—
Gen. Steel W.	8¼	8	8
Ham. Bridge	7¾	8¼	—
Honey Dew	30	55	—
Imp. Tobacco	15½	15⅝	15⅝
Imp. Oil	17	16⅞	16⅞
Int. Pete	26½	26	26
Int. Util. A.	7	9¾	—
Int. Util. B.	60	95	—
Laura Sec.	63	—	—
Loblaws A.	23⅛	23	23
McC. Front.	10⅛	10	10⅛
Mont. L. H. & P.	30	29½	30
Massey-Harris	7¼	7¼	7½
Massey-Harris Pfd.	55½	54½	54½
Nickel	49¼	49	49
Page Hersey	90½	95	—
Press. Metals	12½	13	—
Rogers Maj.	3½	4¼	—
Stan Paving	3	3½	—
Shawinigan	20½	20¼	20½
Steel of Can.	67	69½	—
C. Vinegars	15	16½	—
C. Wineries	3	3½	—
Westons	12⅜	12¼	12¼
Walkerville Brek	1¼	2½	—
Walkers	42½	41⅞	42
Walkers Prfd	19¼	19¼	19¼

Toronto Mining

Biggar and Crawford

	High.	Low.	Close
Aldermac	44	43	44
Amm	10	9⅞	9⅞
Augite	28	27¼	28
Arntfield	15	14	14
Buffalo Ank	15⅛	—	—
Beatty	125	120	120
Bidgood	30	—	—
Base Metals	28-30		—
Bankfield	56	55	55
Bralorne	950	—	—
Bobjo	12	—	—
Bunker Hill	9½-10½		—
Brown Oil	31	28	30
hesterville	105	102	103
Calgary E	205-215		—
Coniarium	130-133		—
Central Pat	242	240	240
Coast Cop	250	—	—
Can Malartic	90	—	—
Chromium	55-64		—
Castle	90	—	—
Davies	38	35	36
Dome	33¾	33	33¾
Eldorado	225	217	217
East Mal	219	219	219
Falconbridge	565	550	550
Francoeur	30-31		—
Gods Lake	44	—	—
Gunnar	62-68		—
Goldale	22	—	—
Gillies	14½	13	14
Home Oil	110	108	108
Hard Rock	214	206	206
Harker	9½-10		—
Hollinger	15¼	15	15¼
Hudson Bay	29½	—	—
Jacola	14-15		—
Jellicoe	42	40	40
Kirkland Lk	120	118	118
Kirk Hud	56-70		—
Kerr A	192	188	188
Little L Lac	300	290	295
Leitch	77-81		—
Lakeshore	52	51¾	52
Noranda	73⅛	72	72
Moneta	157	152	153
Madsen	42	..	..
McIntyre	47¼-47¾		
Macassa	510	..	..
MacLeod	345	340	345
Mining Corp	220	..	..
McKenzie	117	115	115
McWatters	61	..	..
Naybob	50	48	48
O'Brien	325	320	325
Oro Plata	52	51	51
Okalta	118	..	..
Omega	52	51	52
Payore	12½-13		
Paymaster	39	..	..
Preston	152	147	147
Pickel Crow	505	500	500
Perron	137	136	136
Pioneer	296	..	..
Powell	236	235	235
Pend Oreille	185	175	715
Premier	230-240		—
Read Auth.	260-270		—
Pamour	450	430	435
Reno	39	—	—
Roche	10-11		—
Sherritt	117	115	115
Siscoe	201	199	200
San Antonio	123	—	—
Sudbury Bas.	246-275		—
Sullivan	100	—	—
Sylvanite	315	—	—
Sladen	93	90	93
Stadacona	46	—	—
Toburn	190	—	—
Teck Hughes	495	480	480
Uchi	205	202	202
Ventures	520	—	—
Waite Amulet	610	580	580
Wright H	775	770	775

Grain Quotations

Leeming and Leeming

CHICAGO WHEAT

	Sept	Dec	May
High	62¼	63⅞	65⅝
Low	60¼	61⅞	63⅝
Close	60¼	62⅛	63⅞

WINNIPEG WHEAT

	Oct	Dec	May
High	58⅞	58⅞	62½
Low	56⅞	56½	60¼
Close	57½	57¼	61

NEVER SAW TRAIN

ARDARA, County Donegal—(CP) —William McNelis, who died here recently aged 105, never saw a train.

"TALKING BOOKS" FOR JAPAN

A "talking book," left in Japan last summer by Miss Helen Keller as a gift from the American Society for the Blind to the blind of Japan, has inspired the making of such books for the 70,000 Japanese blind.

New York Stocks

Biggar and Crawford

	High	Low	Close
Atchison	37	36¼	37
Amer Smelting	48¼	47½	47¾
Am Rad & S.S.	16¼	16	16
Am Tel & Tel	144¾	—	—
Am Roll Mills	18⅜	18⅜	18⅜
Anaconda Copper	34⅜	34	34¼
Balt and Ohio	7⅞	7⅜	7⅜
Bendix Avn	23¼	22⅜	22⅞
Beth Steel	59⅝	58¼	58¼
Briggs	36⅜	35⅞	35⅞
Can Pacific	6½	—	—
Chrysler	75½	73½	74¼
Columbus Gas	6⅝	6½	6½
Cons Gas	27¼	26⅜	26⅜
Dupont	134¼	133	133
El Bond & Share	7⅜	—	—
Gen Electric	42⅜	41⅜	41⅜
Gen Motors	48½	47⅜	47⅜
Goodyear	29	28¼	28¼
Int Harvester	62½	62¼	61¼
Inter. Nickel	49⅜	48½	48½
Johns-Manville	98¼	—	—
Mont. Ward	47⅞	47	47
Nash Motors	10¼	—	—
N. Y. Central	18⅜	18	18
North American	20½	—	—
Pen. Ry	19¼	—	—
Radio Corp.	7½	7¼	7¼
Stand. Brands	7¾	7½	7⅝
Std. Oil of N.J.	54¼	53⅜	53⅜
Studebaker	8	7⅞	7⅞
South. Pacific	18⅜	17⅜	17⅜
Timken Roll. B.	50⅜	—	—
Union Pacific	90⅜	90¼	90¼
United Corp.	2⅝	—	—
U. S. Steel	60¼	58⅞	59
Westinghouse	103¼	102½	102½
Yellow Cab	20¼	19½	19½

THREE-DAY HARVEST STRIKE

Crops waited during a three-day strike of harvest hands near Ramshot, England, the dispute being settled by the workers accepting 20 cents an hour instead of $10 a week and $25 bonus at harvest end.

"HOOK UP WITH OGDEN'S"

Get a line on this mild, mellow cigarette tobacco and you'll land a lot of extra satisfaction in rolling your own. No need to fish around for a better Fine Cut than Ogden's—there is none. Ogden's rolls them richer, cooler and smoother every time—especially when you use the pick of the papers "Chantecler" or "Vogue".

OGDEN'S
FINE CUT
PIPE-SMOKERS!—ASK FOR OGDEN'S CUT PLUG

There's a Good Reason You're Constipated!

When there's something wrong with you, the first rule is: *get at the cause.* If you are constipated, don't fiddle around with makeshift remedies. Find out what's giving you the trouble!

Chances are it's simple if you eat only what most people do: meat, bread, potatoes. It's likely *you don't get enough "bulk."* And "bulk" doesn't mean a lot of food. It's a *kind* of food that isn't consumed in the body, but leaves a soft "bulky" mass in the intestines and helps a bowel movement.

If that fits you, your ticket is a crisp crunchy breakfast cereal—Kellogg's All-Bran. It contains the "bulk" you need plus the great intestinal tonic, vitamin B₁.

Eat All-Bran every day, drink plenty of water, and just watch the old world grow brighter! Made by Kellogg in London, Ont.

COMBAT RHEUMATISM

Rheumatism is often caused by uric acid in the blood. This blood impurity should be extracted by the kidneys. If kidneys fail, and excess uric acid remains, it irritates the muscles and joints causing excruciating pains. Plan to help prevent rheumatism by keeping your kidneys in good condition. Take regularly Dodd's Kidney Pills—for half a century the favorite kidney remedy. 106

Dodd's Kidney Pills

Face Badly Cut As Man's Head Hits Windshield

Seven stitches were required to close cuts in the face of Eddie Roach, 581 Elm street when his head crashed through the windshield of a truck in which he was a passenger on Saturday evening. The driver of the truck, Jack Primeau, King street, was thrown clear of the vehicle when it collided with the rear of another car owned by W. C. Faulkner of Omemee.

According to the police report the Faulkner car was proceeding south on George street when another car shot across George street on McDonnel at a high rate of speed ignoring the stop sign. Faulkner jammed on his brakes to avoid a collision and the Central Ontario News truck following in his rear, and driven by Primeau, crashed into the back of the Faulkner car. Primeau shot out of the cab by the force of the impact and Eddie Roach, who was sitting beside him, was catapulted through the windshield.

The accident occurred shortly after one o'clock on Sunday morning and Police Sergeant William Wigg was practically an eye witness to the mishap. Roach was treated for the facial cut and leg injuries

Ceylon Looks To Emergency

COLOMBO, Sept. 7— (C.P.-Reuters).—A scheme for co-ordination of all transport in the British island of Ceylon in the event of war or other emergency has been worked out.

Tentative measures have been taken to conserve oil and fuel by stopping omnibuses playing between distant towns served by railway and by using them in areas where there are not railway facilities.

Plans have been formulated also for control of food and tentative food controller appointed.

The question of shipping to transport rice in an emergency was also satisfactorily settled. Ceylon is almost entirely dependent on outside countries, especially Burma, Siam and Saigon, for her rice supplies.

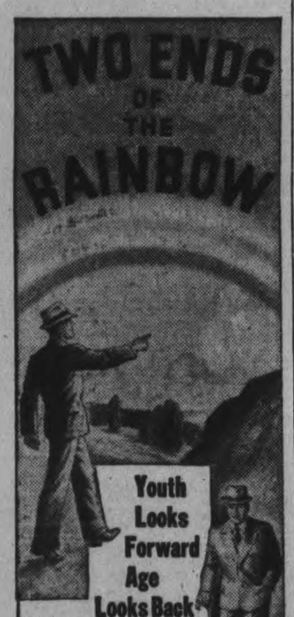

When Life's experience has proven that the legendary pot of gold is non-existent at the end of the rainbow, there is comfort for middle age, on the return journey, in the sure knowledge of continuous financial security.

Like the wise explorer, be sure you place your cache safely and securely. Don't take chances; make certain of your financial future with life insurance.

PAIGE ROWELL,
Manager,
172 Hunter Street
THE DOMINION LIFE ASSURANCE COMPANY
392

SECOND INSTALLMENT OF
1938 TAXES

Is Now Due and Payable at the Office of
COLLECTOR OF TAXES
133 Simcoe Street

Prompt Payment Requested To Avoid
PENALTY AFTER SEPT. 7

Settlement by Cheque is Preferable, being more convenient and an additional safeguard against errors.

Make Cheques Payable to City of Peterborough
M. E. SHAVER, Treasurer.

With The Boy Scouts

On Thursday last Scouter Sturrock, chairman of the Apple Day campaign, got together his colleagues and named the various committees to carry out the work. Some discussion took place as to the part of the boys and it was decided to hold a meeting to carry out the discussion to its fullest extent on Wednesday of this week at the rooms of the local association.

The meeting will be under the leadership of Commissioner John T. Hornsby and it is hoped that every leader will attend and bring up the various points as it seems to affect his group. Don't forget, Wednesday, Sept. 7 at 7.30 p.m.

All Saints' Cub pack held its first meeting on Friday last and only about half the pack attended. Akela will expect to see all the Cubs back in the Grand Circle next Friday.

It is with pleasure we announce as new assistant for the pack in Miss Donna White, who expects to be with the pack for some time to come. Miss White will be known to the Cubs as Rann—Welcome and good hunting, Rann.

Akela took the pack through several new games and a splendid program is being prepared for the future.

All Cubs who have tickets for the group quilt draw, please bring them with you next Friday along with any money you have or hand them before Friday to Mrs. Dunford, 236 Rubidge street, across the road from the Parish Hall.

Nine scouts with the scouter from St. George's group camped recenly for a week at the T.A.S. park, and were greeted on the first night by a heavy storm, but for the balance of the camp had good weather. The Rev. Mr. Gault visited the camp about midweek and stayed with the boys for the balance of the camp.

A. S. M. Siddall with Mrs. Siddall and Mrs. Brown visited the camp both Friday evening and Sunday.

The St. George's Cubs will hold their first Hall meeting at 6.30 p.m. Friday whilst the scouts will gather at 8 p.m. All boys are asked to be on hand.

The sixers council of St. John's Cub pack met last Friday at the home of Akela to draw up plans for Fall activities. A. C. M. Florence Lemmings and 12 boys were present.

A feature of the meeting was a pack questionnaire, the answers to which yielded some useful and interesting information.

George Gray, who is now a second year Cub and holds several proficiency badges, was promoted to sixer of the Blue Six after having been a second for some months.

After several games Akela and Baloo served refreshments.

All Cubs who are enrolled as members of St. John's pack please take notice: The first meeting of the fall and winter activities will be at 6.30 p.m. Friday, Sept. 9th in the Parish Hall. Those Cubs who are not present and who do not send in some notification to Akela of their intent to return will forfeit their position in the pack and their places filled from the waiting list.

The pack will held a paper collection on Saturday, Sept. 24. All friends of the pack who have paper which they would like collected on or before that date please phone Frank R. Pammett 3606w or give your name to one of our Cubs. Your co-operation is appreciated.

Yes, sir, nearly all the troops are getting under way again this week and it is hoped that the year of 1938-39 will see much progress in scouting in Peterborough.

It is only with the interest and co-operation of both boys and leaders that anything can be accomplished. Let us get together as boy to boy and man to man and place scouting on the high grade in our fair city.

THE SKIPPER.

HOLD AIR FESTIVAL

BERLIN — (CP). — Enthusiasts from all parts of the world will land at Rangsdorf Airport, near here, September 3, for the international flying festival, to be held under auspices of the Aero Club of Germany.

WINDSTORM

Hail, Explosion and damage from several other hazards can be added to your Fire Insurance Policy. For a few cents more you can have this Complete Protection under the Supplement Contract.

CONSULT
Davis-Thompson
COMPANY
Insurance and General Agency
Real Estate
Established 1858
433 George Street. 'Phone 40.

A Fine Catch Of Small Mouthed Black Bass

When Bill (LEFT) and Roy Abbott went fishing in Mud Lake on Sunday they found rumors that the fish are biting to be well founded. In an hour and a half they landed these beauties. All small-mouthed black bass, the largest of the eight weighed four pounds the smallest one and a half pounds. (Examiner Staff Photo.)

JUST BETWEEN US WOMEN

"Prejudice is a rank weed of rapid growth. Let yourself dislike a person, and you will shortly find that it is impossible for that person to do anything that is right or seasonable in your sight."
—O. S. Marden.

Dear Friends:

Isn't there a lot of truth in this quotation? Prejudice can see no good in another. Nothing they say is right, or we think they do not say it in the right way. Nothing they do is right, for we are annoyed whatever they may do.

But, there are those who make us prejudiced against our will. We have been willing to treat them right, to act decently with them, to play the game. Yet, when they seem to go on the principle of "me, myself, and I our feeling turns to disgust and we turn from them in all things.

I hope I have never excited that feeling in another, for it is not nice to feel that way, nor to be the cause of it in another. And it could so easily be avoided, if each considered the other and stopped thinking of themselves all the time.

I have said before, and I say it again, that not one of us live to ourselves alone. What we are, what we do, how we act and react, each and everything affects those we come in contact with, to their benefit or hurt.

And so, if you feel that certain people are prejudiced against you, examine yourself to see what in you caused this. It doesnt come out of thin air, something you have done must have caused it.

If you go around pushing your form of religion down people's throats, it turns them from you and your religion. If it is your politics you shove at them, your form of housekeeping, your design for living, you will raise prejudices against you.

If you are always right and the other fellow wrong, watch out for your are courting the very thing you won't like. If you want others to help you with your load, but turn thumbs down on them, prejudice will rear its head against you.

Its an intangible thing sometimes. People get on your nerves, but if you were asked you could not give a satisfactory reason for this. On the surface they seem to be trying to please, but there is a something which make you recoil from them, and there is a reason although you cannot put a name to it. And the reason I think it, underneath all this willingness to please lies utter selfishness. They do not truly want to please you in any detail, but simply get you in a good enough humor to please them.

Sometimes, of course, there are those who become prejudiced against others because they have better living conditions, or are better workers, or more popular. So it is well for those who are gifted to pull back a little so as not to excite this ignoble thing in anyone else.

It is so easy to let pride bring prejudice in its train, so easy to persuade ourselves that the gifts we have, came from our own efforts and not from God. And when we act like that, we turn others against us, so that they see no good in us at all.

But, and if, you find yourself accumulating too many prejudices against others, stop and examine yourself and see if you did not take the wrong turning as you came along the road of life. You cannot be right all the time and the other people wrong all the time.

Maybe the fault lies a lot in yourself because you want everyone to think as you do, to live like you, to share your opinions, and if they dont, then you let prejudice rule you. Think it over.

Your Friend, ROBERTA.

OBITUARY

FREDERICK J. DRAKE.

The death of Frederick J. Drake, 228 Dublin street, occurred on Sunday, following a short illness. He was in his 68th year.

A resident of Peterborough all his life, he had been engaged in the cartage business until ten years ago when he retired. He was a member of Knox church.

Surviving are one brother, George Drake of Rochester, N. Y., and one sister, Mrs. Matilda Murray of Chicago, Ill. His wife, Mary Ablan, died in 1929.

The funeral was held on Tuesday afternoon at 2.30 o'clock from the Funeral Home of A. Comstock and Sons, 305 Water street, Rev. V. E. R. Zufelt of Knox United church officiating. Interment will be at Little Lake Cemetery.

MRS. ROBERT SANDERSON.

The funeral took place this afternoon from her late residence, 637 Charlotte street of Mrs. Robert Sanderson. The service was conducted by her pastor, Rev. Dr. A. T. Barr and interment was made in the family plot in Little Lake Cemetery.

Mrs. Sanderson died at her home on Sunday after an illness of several months duration. Born in Ireland 87 years ago she and her husband came to this district and for over fifty years they farmed in Cavan and in North Monaghan at the Town Hall. About fifteen years ago she moved to Peterborough to reside.

She was a faithful member of the Springville Presbyterian church for years and laterly of St. Paul's Presbyterian Church. Of a very kind disposition, Mrs. Sanderson was always ready to give a helping hand to any person in need.

Surviving are two sons, Robert at home and William of Stouffville and two daughters, Mrs. J. W. Lebarr of King Street, Peterborough and Miss Ella at home.

ROBERT HENRY COLON.

Robert Henry Colon, Lot 7, Concession 11, Port Hope Highway, passed away at St. Joseph's Hospital on Monday after a short illness.

He was a resident of this district for the past 60 years, coming here from Port Hope where he was born. He was a member of Court Peterborough, Canadian Order of Foresters, and of Knox United church.

He is survived by one daughter, Murton, at home; one brother, John Colon of Frazerville, and two sisters, Mrs. Morrison of Port Hope and Mrs. Stuart of Toronto. His wife died in 1934.

The funeral will be held on Wednesday afternoon at 2 o'clock from the family residence, Rev. V. E. R. Zufelt officiating. Interment will be at Little Lake Cemetery.

THREATENS UNITY

SAINT JOHHN, N.B. — (CP). — "One of the most serious threats to Canadian unity is the steady urbanization of our people," E. A. Corbett, director of the Adult Education Association of Canada, said in an interview here.

The Stars Say . . .

By GENEVIEVE KEMBLE

For Tuesday, September 6

A rather intriguing day is read from the governing stars. Matters may prove to be under an atmosphere of subdued excitement or a peculiar sense of repression owing to rather subtle undercurrents. This may be due to a vivid imagination, to emotional urges or may even be prompted by some rather singular or mystifying correspondence with a woman.

Those whose birthday it is may have a year of rather peculiar or unusual experiences that may prove intriguing or mystifying because of subtle or inexplicable elements. This might have to do entirely with intellectual, mental or psychic processes or studies.

A child born on this day may have a kind disposition and may devote itself to study of the occult or mystical. It may be given to the contemplative life rather than to material objectives.

For Wednesday, September 7

The astral indications are for a rather sudden and precipitate move or journey on this day, which may not have a very happy reaction on the state of mind. The upheaval may not be a welcome one and may have devastating results.

If This Is Your Birthday

Those whose birthday it is may be prepared for a year of sudden upheavals, or a quite unforeseen journey that may have a disruptive influence on the general state of affairs. There may be a surprising turn in money matters, with some opening for loss through loans, but with an upturn in property values or a lagging investment. Elders and friends may have influence. Cultivate them.

A child born on this day may be the adventurous or romantic type, with leanings toward the occult and ancient studies. It may attract friends among the elderly, although it may be considered eccentric and difficult.

To Build Planes

PAUL F. SISE

Paul F. Sise, Montreal industrialist is expected to head the organization of Canadian manufacturers which will handle construction of bombing airplanes for the British war office in Canada. It is expected that the organization will build at least two assembly plants and that parts made in factories across Canada will be shipped to these stations for final assembly. Mr. Sise is president of Northern Electric Company.

Sideswiped Car Hits Veranda

Two local young men escaped injury on Saturday night when their car was sideswiped on a curve of the road north of Lakefield village and went out of control, winding up halfway through a verandah on the east side of the highway.

The two men, R. C. Thirnbeck, 525 McDonnel street and E. Smith, 541 Gilchrist street, were driving south on Highway 28 when the accident occurred. The house where they crashed is owned by Trueman Jewell and the family had just come home when they heard the noise. The car was jammed solid between the verandah steps and the corner of the structure.

Mrs. Jewell and Constable Wallace Hendren talked with the two boys and Constable Hendren stated neither one had any sign of liquor on them. They slept all night in the car as a downpour of rain commenced a short time after the accident, and on Sunday morning, later a friend towed their car home.

VISIBLE FROM THE MOON?

The Great Wall of China, which twists and turns for 2,000 miles over mountains and plains, is probably the only thing made by the hands of man that would be visible to the naked eye from the moon.

BOY BEATS OLD TIMERS

After expert anglers of Ramsgate, England, vainly tried for 40 years to catch a grey mullet in the inner harbor, 13-year-old Francis Banker has just landed one with a 9-cent line and bread bait.

For lovers of green tea
"SALADA"
GREEN TEA
521

Scarfe's
SURFACE SATISFACTION
Varnishes · Paints
Enamels · Wax
PORCH & FLOOR ENAMEL
Use Inside and Outside on Wood and Cement
SCARFE & CO. LIMITED
160 Hunter St. West — Phone 410

You pay
SO LITTLE

...You get
SO MUCH

Have you ever figured out how very little it costs to give your home the *daily* convenience and protection of a telephone? It actually works out to only a few cents a day!

"Shopping by telephone" saves time and energy. "Visiting by telephone" binds friends and relatives—local or *distant*—more closely to you. In case of emergency—fire, sickness, burglary—your telephone is a faithful, speedy messenger; the perfect, sleepless servant, giving constant service for just *a few cents a day!*

THE BELL TELEPHONE COMPANY OF CANADA

C. B. SHAVER
Manager

A *Scholarship* for You, Carter!

To Be Happy and Successful...
End Tired, Listless Feeling

IF you feel logy—tired—unable to cope with things, it may be due to sluggish intestines—the result of too little bulk in the diet. Post's Bran Flakes may be just what you need to correct it. They help supply this needed bulk. You'll find Post's Bran Flakes unlike any other cereal you ever tasted—full of wholesome goodness and with a delicious, nut-like flavour you'll *really* enjoy. Eat them every day. If this does not readily relieve tired, listless feeling, see a physician.

B238

The Examiner

The Peterborough Examiner, published each evening by Peterborough Examiner, Limited. Office Hunter and Water Streets, Peterborough, Ont.

Subscription Rates: 15c per week in City of Peterborough delivered by carrier; $6.00 per year by mail to outside points.

Members: Canadian Press; Audit Bureau of Circulation; Canadian Daily Newspaper Association; Empire Press Union; Ontario Provincial Dailies Association.

H. L. GARNER, Managing Director.
A. R. KENNEDY, Managing Editor.

TELEPHONE 1600.
Private Branch Exchange to All Departments.

TUESDAY, SEPTEMBER 6, 1938

The Same People Pay

Before the Ontario Municipal Association concluded its fortieth annual convention it passed a resolution favoring a provincial tax on all fire insurance business written in Ontario. The tax would be collected by the provincial government and then forwarded "to the municipalities in which the policies were written."

It is not likely the municipalities had any special desire to tax insurance apart from the desire they have to secure more revenue. All business is so highly taxed at the moment that we doubt whether fire insurance companies would absorb such a tax. If they did not then the increase would have to be passed on to the people buying insurance. The claim that such revenue should be used to help defray the cost of fire fighting organizations means little. It would mean that people who carry fire insurance would be called upon to pay a tax which would go into the general funds of the municipality and those who carried no insurance would not be called upon to pay the tax.

There is another way in which such a form of taxation would work unfairly. Mr. A is a farmer living ten miles from Peterborough. He wants to place some insurance in his farm buildings and he does business with some person he knows in the city. According to the proposed plan that business would be credited to Peterborough city, because the policy would be written here. So Mr. A might in time find himself having to pay a tax on that policy which would come to the city coffers, whereas there would be not the least justification for Mr. A to pay one cent to the city of Peterborough as he would be paying his county and township rates where he lived.

If municipalities are feeling the pressure of increased expenditure and the consequent need for more revenue—and they are—then they are in exactly the some position as most of the people who collectively constitute the municipality. If they do put on new taxation through a levy on insurance policies then it means they are merely asking the people who are hard pressed now to pay more. The fact that it is a new tax does not mean that a new set of people are going to pay it. It means taking a new jug to the old well which has already been pumped pretty low.

Why Cattle Huddle

A Peterborough lady was saying the cattle out in the fields seemed to be friendy because she noticed so often they were all standing close together. She had been driving through the country a good deal in recent days and had noticed it. When she was informed that cattle had always done that during the fly season she smiled in an indulgent way as though some one were trying to lead in a bit of a joke and place it on the chair beside her.

When this lady received the information that cattle go into a closer huddle than usual when the flies are bad she was receiving an explanation which was probably as close to the truth as one could come. A farmer informed this paper when questioned that the stock would do more standing together in fly weather than at any other time. Standing that way gave them protection against flies, although those which are on the outside of the group would secure only half the protection. He said he had noticed horses standing beside each other in the same kind of weather but facing in opposite directions. Then it was that the tail of one whisked the face and front part of the other.

Possibly no one could give an adequate explanation of why cattle stand in groups in fields, but protection against flies sounds sensible and logical. Sort of a co-operative movement which serves a good enough purpose.

He Cannot Have Peace

Hitler may claim he desires peace but the chief obstacle to the peace which he may desire is Hitler himself and also the form of government which he has set up in Germany.

When one man sets himself up as the ruler of so great a territory as Germany, and when he becomes the visible and tangible token of all power and authority, then he must do something to justify the size and extent of the position he has taken, and he must also chart a course which will keep the people assured that their leader is going to take them to newer and better places. He must be able to do more and promise more than the form of government to which they had formerly been accustomed.

The building of a greater and a stronger Germany was and is the spectacle and the hope which Hitler dangled in front of his people. That is why he took Austria; that is why he aims to take Czechoslovakia. He simply has to do such things in order to keep himself in the position of dictator and deliverer. Were he to cease from such work and content himself with the ordinary business of routine government, the passing of laws and the collection of revenue and such, then he would have placed himself in a position where people would quickly conclude that the fire had gone out and that Hitler had come to a dead end.

The very native of the position into which he has hoisted himself makes it altogether and entirely imperative that Hitler shall always be in the position of going to bring a new log to put on the national fire. We do not believe it would be possible for a man maintaining his position to live at peace with the world or to deeply desire peace. He has taken a position where it is necessary for him to keep on going; he must make his own people believe the world is against them and that their safety is at all times in danger. Because he is in an unnatural position himself he must in order to protect himself keep all his people in the same unnatural position.

If Hitler saw a fair chance of winning more territory by going to war then he would go to war. The very nature of the position which he has carved out for himself makes it impossible for him to be a man who desires peace. If Hitler settled down to ordinary routine of government he would be through. And no person knows that better than does Hitler himself.

The Premier Annoyed

Premier Angus MacDonald of Nova Scotia is annoyed because several newspaper writers have been visiting his province and writing for their papers of their impressions. One writer visited the fishing villages, talked to the people there and went into their homes and he wrote that 10,000 people were on the verge of starvation. The other writers seem to have found conditions somewhat similar.

Premier MacDonald takes exception. In his statement he claims 10,000 is an exaggeration, and the person who wrote that figure could not possibly have accurate knowledge of the situation. He would have to rely on information he secured from others and at best the figure would be nothing more than an estimate. And so on.

It is quite likely any writer sent on such an errand would have to depend on information he received from others. If he had gone to the offices of the government, as Mr. MacDonald suggests should have been done, he might never have heard mention made of the word "starvation." But when he visited in the homes of the fishermen the word seemed the right one to use.

Dr. A. T. Barr of Peterborough spent a month in Nova Scotia, and when he returned the Examiner talked with him. Dr. Barr stated the condition among the fishermen was in some cases desperate. Their work was hard and dangerous and the returns they received from the sale of their fish were entirely inadequate. He had also been informed that the use of trawlers was spoiling the supply for those who had to go out to sea and depend on lesser equipment. We do not recall that Dr. Barr used the word "starvation," but he had visited some of the fishing villages and had come away with the fixed impression that life for the fishermen was a hard and an unfair struggle and the rewards were painfully scanty.

Possibly the Premier of the province does not relish the idea of writers entering his bailiwick in order to tell of the misery of the people. He would prefer them to deal with scenery and mists and tides and fruitful fields and the kindly treatment the tourist receives. But the fact remains that the fishermen along his coast are a hard-pressed lot of people and there are many of them who are never far removed from that stage which we refer to as starvation.

As It Was On The Tenth

We have followed with some interest reports of a horse deal which wound up in a Western Ontario court. The case has been heard and adjourned and it looks as though it was to go through that process again. It has all the ingredients of a case such as would have brought work to a stop on the Tenth Concession. If ever a horse deal got to court in the nearby village then every person went. The squire who presided was an obliging man and when a horse case was on he would hold the hearing in the village hall instead of the little office down below. Then all the farmers could get in and listen and then liked the squire on that account. No person was doing much work along the Tenth when a horse case was on, and the reason was that every farmer considered himself a good horse trader while the truth was that a good many of them were not.

This recent case has to do with an animal that has the heaves, and the claim is that the horse when sold was sound in wind but developed the heaves a short time after from eating musty food and living in a dusty barn. And argument on such a case would be very much to the liking of the people along the Tenth and we dare say farmers today would like to sit in and hear that point argued out.

Grandfather was a horse trader and he was also an upright man. He never indulged in strong language and he held some sort of an office in the church down at the corner of the Broken Front Road. That may be why he always liked to get his horse deals put through early in the week; it would give his conscience a chance to get into working order before Sunday.

Grandfather held that no horse could be cured of the heaves. He didn't care how much the hired man read out of the government books. Heaves could not be cured, but they could be fixed for the time being, and the "time being" was generally the period when grandfather was doing some trading. He was satisfied he couldn't cause a horse to get rid of the heaves and so the best thing was to get rid of the horse that had the heaves.

The heaves is something like a man having the asthma, only when it gets worse and chronic it is called the heaves. The real cause we never did know, but it was blamed on wrong feed and a poor stable with a good deal of dust. Grandfather could always tell by looking at the flanks and watching the twitch in the abdomen. He could always tell without waiting to give the animal a bit of exercise and a drink of water and then waiting for it to wheeze and cough. He could scent a case of broken wind a long way off.

When grandfather was going to trade a horse with the heaves he always starved the animal. He had a notion that with an empty stomach and intestines the heaves could be kept pretty well in the background while he talked about the other fine points in his horse. On the other hand if grandfather was doubtful about a horse some person was trying to trade to him he would insist on letting him have all the water he wanted to drink and then he'd give him a bit of exercise, and it generally worked.

If he found he was stuck for a time with a horse with broken wind he used to make rules that were hard as iron and that horse never was to have any clover hay. Its food had to be dampened and the horse always had to have its water before the meal and never after. And he was also strong in the belief that molasses was good for a horse troubled with the heaves. He'd nurse that animal along and not work it much until the belief would be generally spread along the Tenth that the horse was sound enough. Then it was that grandfather would generally have one of those spells which always indicated he was thinking it was high time to do some more horse trading.

We couldn't help thinking when reading a short account of that vexed horse case in the Western Ontario court that the former residents of the Tenth Concession would in their day have gladly knocked off work and gone to listen to the arguments.

NOTE AND COMMENT

There was a man selling liniment on the market here recently, and apparently it would cure anything that ailed anybody. When a man has something like that he ought to go in for politics.

If tourists had been as plentiful in the country a few years ago as they are today we have a suspicion we might have made some money by renting the corn crib for an over-night cabin.

California doctors report a case where a man's eyes are turning to stone. It is said to be a rare disease, but we thought we noticed something like that in the eye of the banker the other day when he suggested we drop in and explain a few items to him.

Jim McClennaghan, physical instructor of the Y.M.C.A., is leaving the city and will be associated with the Y.M.C.A. at St. Catharines. Much could be said about Mr McClennaghan, but it can all be summed up in the few words that some person in St. Catharines knows how to pick the good ones.

"To settle a bet will you state whether the Empire State building in New York is twice as high as the Bank of Commerce building in Toronto." Empire State building is 1,248 feet and the Bank of Commerce is 475. So the New York building is twice as high as the one in Toronto and then has a margin left of 298 feet.

LAMENT

(By A. R. K.)

¶ When planting time was coming near. I figured what I'd grow this year, I thought I'd use my brains; I'd grow tomatoes in my field, and trust to gain a goodly yield, by sunny days and rains.

¶ I'd plant whole acres so I would, and work them like I really should, I bought a stack of plants; I'd scuffle with my steady steed, I'd also have enough to feed, my uncles and my aunts.

¶ I'd catch the early market too, of goodly dollars make a few, each pound would bring a dime; I thought then in the merry spring, I'd be a new tomato king, and loaf in winter time.

¶ I found when my tomatoes grew, that I had started nothing new, that came to me quite plain; for I drove round and I could see, and it was plain as mud to me, that others did the same.

¶ I've got tomatoes by the load, I've got them boxed along the road, I've got them red and green; I've got them big and got them small, I've seen the prices limp and fall, the likes I've never seen.

¶ No chance to be tomato king, like I had planned in merry spring, it is no road to fame; when I went in so big and strong, I found it out before so long —the others did the same.

May Be Called To Give Battle

(By F. D. R. in Brantford Expositor)

THE CZECHS AND the Sudeten Germans still continue to occupy the centre of the stage as far as the present European drama is concerned.

In this regard, Ralph W. B. Izzard, writing from Prague, Czechoslovakia, the capital, tells of the six men who are at the forefront in that land.

Dr. Eduard Benes, the President, was a star football player as a young man when a broken leg put an end to his activity in this regard.

His mishap led him into the student ranks and he became a professor forming a close alliance with his former history master, Professor Masaryk, in the formation of a Czecho Slovakian Secret Independence movement.

Masaryk became an outlaw abroad and after the war had broken out Benes kept in touch with him by splitting postcards in two, inserting code message and then joining the pieces together again.

When this means of communication ultimately became too dangerous, Benes used to make journeys to his associate by using forged passports but he finally became a suspect and he had to make himself scarce by going to Paris.

After the foundation of Czechoslovakia, Masaryk was the first president and later went into semi-retirement and Benes became the busiest foreign secretary in Europe. He is described as one of the cleverest intriguers of his day.

Now he is president and still remains the supreme wire-puller.

✧ ✧ ✧

NEXT TO HIM is Dr. Milan Hodza, the Premier. The son of a county parson, he is spoken of as a man of undoubted ability.

Another doctor, Kamil Krofta, is the present foreign minister and it is related that his every action is dictated by the President. For relaxation he plays both the piano and violin.

Conrad Henlein, Sudeten German Party leader, has cultivated some of the mysticism with which Hitler has surrounded himself but no one doubts that he is the supreme voice of the party.

It was his idea that by organizing all the German gymnastic clubs in the Sudeten area into one compact body he would have a nucleus of young men which could later be converted into a powerful political force.

Herr Ernst Kundt is the live wire of the Sudeten organization and a subtle debater. Son of a poor washerwoman, he was already supporting her and some relatives when war broke out.

Afterwards by tutoring and newspaper articles he paid his way through a university course. His services are said to be invaluable to Henlein.

Also of lowly birth is Wenceslaus Jaksch, 41-year-old leader of the German Social Democrats, a skeleton party, on which, however, the hopes of the Czechs enforcing their will on the Sudetens depends.

Jaksch is one of many children born to a poor workman in a cottage in the Bohemian Forest. While his schoolfellows were playing cowboys and Indians, he sat at home with his books.

He devoted his life to politics, and his rise in his party has been rapid. He would never be taken for a leader of men and his chief strength lies in the devastating irony of his oratory.

And what of the Czechs themselves? How do they behave while all these statesmen discuss the fate of their country?

Prague's Man in the Street goes about his business with rather more nervous tension than usual, carefully hoarding away pound or dollars, if he is lucky enough to get them.

After the partial mobilization of May, all males of eligible age awake with the realization that they can be called away from their families or work to fight.

SHE SAID "NO."

(Christian Science Monitor)

WHILE reconnoitering in Westmoreland County, Virginia, General Washington's officers came upon a team of fine, sleek horses being driven to the plow by an elderly Negro.

"Hello, good fellow," one of the officers called out, "we must have those horses. They're just what we've been looking for."

Without paying any heed, the venerable man turned and began to plow another furrow. When he returned, the officer again demanded the horses, but all the plowman would say was, "Better see Missus! Better see Missus!"

The officers repaired to a neat farmhouse near by and knocked upon the door, where they were greeted by an elderly woman of grave but kindly charm. They repeated their demand.

"Upon whose orders are you acting?" demanded the lady.

"Upon the orders of our chief," they replied.

"Your chief?" the householder exclaimed. "Who is your chief, pray?"

"General George Washington, Commander of the Revolutionary Army," ane of the officers replied grandly.

"You go back," replied the lady with a smile, "and tell General George Washington for me that his mother says he cannot have her horses."

MUST IMPORT FOOD.

(W. L. Clark, in Windsor Star)

SINCE 1914 THE arable land acreage in Great Britain has been reduced by 3,000,000 acres. And much of the tillable soil has lost considerable of its fertility.

So scarce is land, Great Britain has to import:

50 per cent of the food consumed by cows that give the nation milk.
75 per cent of the wheat.
50 per cent of the meat.
90 per cent of the butter.

Those figures show what Great Britain is up against for food. The British Navy has to keep the sea lanes open or Britain will starve.

HELPFUL

"If you two would like to go off by yourselves it's O.K. by me—and I'll scream the place down if I see mother coming."

—Humorist.

• When A Teacher Works for $500

(Fergus News-Record)

A LETTER WRITTEN by a rural school teacher to the Midland Free Press is interesting, because it tells something of the expenses that a teacher has and proves pretty certainly that $500 a year is not sufficient salary. That is the amount the writer of the letter was getting and may be regarded as the usual minimum in many parts of Ontario.

First of all, three percent is deducted for the superannuation fund before the teacher gets her pay. She then receives $485 a year. She works for 10 months, receiving $48.50 a month. Out of that she pays $20 a month per board; $1 a month for papers needed for extension courses; $2 bus fare; newspaper, magazines, $1; insurance $4; clothes etc. $10. This leaves $10.50 for all other purposes. Some of it may be needed to help out at home, but very little is available for that or any other purpose, because the teacher must take a summer course under certain circumstances. The summer course requires a fee of $10; text books $5; examination fees $2 and board which is not less than $7 a week in the cities, besides other city expenses such as car fare.

How any girl can save enough out of that $105 a year is more than we can figure, but apparently they are expected to do so. This teacher explains that after four years' teaching time on her interim certificate, the teacher must pass two subjects a year at the university to extend her teaching time. She must have eight subjects for a second class certificate, then two more years spent in summer courses. It is obvious that a girl clerking in a store at $10 a week is far better off than the teacher at $500 a year and she hasn't had to spend money on an expensive education either.

• Developing A New Peach

(St. Catharines Standard)

THE PEACH HARVEST is on, and the crop is magnificent. These Vedettes, Valiants, Veterans and Vimys, weighing from a half to three-quarters of a pound each, glorified grapefruit size, are a delight to the eye and a sinecure for the picker.

This writer visited one orchard yesterday where an order for a thousand baskets was being filled, with girls hand-sorting and packing the fruit. The grower is one of the most progressive in the district, and pointed out three rows in his orchard, which he said he intended to replace with the new Fisher peach. He had ordered 125 young trees, all he could get, and there is a romance in that development. The Fisher peach will ripen by August 1, and the grower predicted that Howard Fisher, the discoverer, would make $100,000 in royalties because of his discovery. Why prospect for gold?

Mr. Fisher, as has been told before, saw a branch of ripe fruit on a Valiant tree, all the rest of the fruit was green. He developed from that branch a new variety, now patented as the Fisher, and it will lengthen the marketing season for fine peaches by weeks. It is a notable contribution to the industry.

A plum orchard was also visited, the branches bearing down almost to the ground with the fruit. These plums, known as Reine Claude, are to be packed and shipped in 24-pound, well-strapped containers, to England. The boat sails September 9, and cargo space has been arranged. The grower declared he would have a better return on his plums than his peaches.

• Can't Pay Big Bonus On Wheat

(Regina Leader-Post)

BUT THE WHEAT facts might as well be looked in the face. Wheat is now worth less than 70 cents a bushel on the open market. This is at Fort William. This means that it is worth about 54 cents a bushel in the Regina area. It is worth a little more east of Regina and a little less west of Regina, the net price being determined by the freight rate.

This means that to pay a dollar a bushel at the elevator would mean a bonus of about 45 cents a bushel and it is just a plain statement of fact to say that no Canadian Government is going to bonus wheat to that extent in a world in which there is more wheat than the markets will absorb.

The business of growing wheat in Western Canada is not an easy one. The business of finding markets, in the present world situation, is even harder than growing the product. We are faced with the hard fact in Western Canada that the best the grower can hope for is a small bonus from the Dominion in a year when the world price may appear to be too low. Big bonuses are out of the question.

• London Paper Called Pro-Nazi

(From Time and Tide, London)

ON JULY 18 Lord Rothermere published an article on Czechoslovakia in the Daily Mail. The article is full of gross inaccuracies, and is accompanied by a map which misrepresents the Czechs as forming no more than a kernel entirely surrounded by a German population. The article makes out, amongst other things, that the Czechs are a minority in Czechoslovakia—which is, of course, sheer nonsense; they are a majority.

Wickham Steed, who knows something about Central Europe, wrote Lord Rothermere a private letter in reply to the article. A series of letters passed between them, which has now been published in several newspapers. The correspondence is of interest because it shows that the Daily Mail is owned by a man who has adopted all the catch-phrases of Nazi propaganda. He refers to Czechoslovakia as "a monstrosity of a country" (does he object to the absence of concentration camps?) and to the "Moscow-owned Prague Government."

Lord Rothermere was first turned against the Czechs by the Hungarians, who received him like a prince some years ago and turned his head with their flattery. The visits of Lord Rothermere and of his son, Esmond Harmsworth, are, perhaps, the supreme grotesque of post-war journalism (they were inimitably dealt with at the time by the Morning Post). The Hungarian public was led to believe that Lord Rothermere could do something to get the frontiers of Hungary changed. It did not realize that the Daily Mail, despite its large circulation, has no political influence whatever, and that Lord Rothermere's incursion into Hungarian affairs had no significance at all.

CHINA WILL MISS HIM.

(Lemuel F. Parton, in New York Sun)

STIFF-NECKED, hard-boiled Gen. Alexander von Falkenhausen, German sparring partner and coach for the Chinese generals, stirred excitement in Shanghai by predicting Chinese victory. He says, "I feel sure that China is gaining a final victory and that Japan will fail in both war and peace."

The general and all others of the German military mission to China are homeward bound, suddenly recalled by their Government, although their contract, with $12,000 a year for Gen. von Falkenhausen, was to have run until 1940. To him is attributed the major Chinese strategy of the last year, particularly of the last few months. From the first he urged the Chinese to feint, draw the Japanese farther and farther in and ingest them gradually.

The general, 59 years old, is of lean and angular countenance, thin lipped, with thick-lensed pincenez and eyes like instruments of precision. He is a native of Silesia, the son of a general, educated at the Prussian Military Academy. He fought on all fronts in the world war and was regarded as a master tactician.

DEPENDS ON DICTATORS

(Brantford Expositor)

The impression more and more prevails that the Spanish tangle will never be unraveled until Hitler and Mussolini say so.

UMBRELLA FOR TWOPENCE.

(Manchester Guardian)

A NEW SERVICE has been introduced by the Southern Railway Company for the benefit of a limited section of its public. Passengers can now go to any of 30 specified booking offices on the company's system and ask to be provided with an umbrella as well as a cheap return ticket.

If you are a season-ticket holder the clerk takes particulars from your ticket, hands you an umbrella, and charges twopence for two days' use, and an extra penny for every additional day you keep it. If you are not a season-ticket holder you give your name and address and deposit half a crown.

WOULD FIRE FOREMAN.

(Leonard Lyons, in New York Post)

DOUGLAS CORRIGAN'S forthcoming autobiography will include this note — that if the California welding-foreman who was Corrigan's factory boss hadn't been so critical Corrigan wouldn't have resigned and never would have made his flight.

When Corrigan first revealed this in London he confessed that he still was jobless and would accept none of the offers being tendered him.

"But I'd like to take one job," he told me. "I'd go back to that factory, on one condition—on condition that my foreman is fired."

Hard To Believe How Time Flies

SEPTEMBER 6

1908: Driver Callihan of Peterborough has miraculous escape as team runs away with gun of the 25th Field Battery at Kingston camp.

Indians begin harvest of large Rice Lake rice crop.

Hon. J. R. Stratton accepts nomination of West Peterborough Liberals.

J. J. Turner Sr. returns from his 42nd ocean crossing.

Alderman Phelan sends gang out to collect boulders off streets.

Color Sergt. W. H. Moore of the 57th Regiment gets place on Bisley team for 1909.

Magnificent new Collegiate is opened on Tuesday.

Yankee Rogers wins bout with Fritz Mohl big German in Graeco-Roman wrestling match after his opponent is hurt in 3rd bout.

Walter Stocker sells residence at 553 to Mrs. Popham, Chemong Park and another house east to J. O. Tisdall of 415 George street.

1918: City grants 57th Regimental band $350 and the Salvation Army $150.

Robert Hicks home from the coal districts states everybody will get some coal but not all they want.

Alex Eaton back from Niagara Falls state mobs handle Sunday joy riders roughly for ignoring the U. S. order to conserve gasoline.

Fire Chief Grange advocates platoon system for the brigade which will mean two 12-hour shifts and cost $4,200 extra and take on 4 more men.

Five Peterborough boys will attend Osgoode—Bertram McEvoy, 3rd year, Howard Armstrong and Thomas Carley, 2nd year, Louis Sukoff, J. Durranceau 1st year.

Pte. J. A. Faulkner of Coboconk is reported killed and O. W. Bennett wounded.

Frank Barber, Toronto is engaged to prepare plans for the Hunter street bridge.

Thomas Spiers drowns when canoe upsets in Deer Bay while paddling with Gordon Welch.

Capt C. Ross Cameron is reported killed and Ptes. J. H. Alpin, Bert Hayton and Sergt. Walter Glew wounded.

Alex Murray is recommended for the Fuel Commission by Trades and Labor Council.

1928: City refuses to raise offer of $300,000 for gas plant $60,000 short of Hydro demand.

Committee form Provincial department investigate fishing in Trent and Kawartha waters and discuss water levels.

Thermometer hits 37 lowest since Spring.

Mrs. Fred Free of Campbellford wins contralto soloist medal at C. N. E.

Hon. G. N. Gordon returns from trip through the West and reports Peterborough settlers there apparently prospering with good crops.

Harrisons win softball championship defeating DeLaval 9-1 in 2nd game.

Peterborough cricketers defeat Birchcliffe by 6 wickets and 70 runs on Toronto grounds.

Stanley Northrop wins C. N. E. gold medal in violin contest with 89 marks to 75 for second place contestant.

A Bible Message For Today . . . .

MY VOICE SHALT thou hear in the morning, O Lord; in the morning will I direct my prayer unto thee, and will look up. For thou are not a God that hath pleasure in wickedness: neither shall evil dwell with the. . . .

Lead me, O Lord, in thy righteousness because of mine enemies; make thy way straight before my face. . . .

Praise ye the Lord. Blessed is the man that feareth the Lord, that delighteth greatly in his commandments. . . . Wealth and riches shall be in his house: and his righteousness endureth for ever.

Unto the upright there ariseth light in the darkness: he is gracious, and full of compassion, and righteous.—Psalms v, 3, 4, 8; cxii, 1, 3, 4.

✧ ✧ ✧

Arise, shine; for thy light is come, and the glory of the Lord is risen upon thee. . . . The sun shall be no more thy light by day; neither for brightness shall the moon give light unto thee: but the Lord shall be unto thee an everlasting light, and thy God thy glory. . . . Thy people also shall be all righteous: they shall inherit the land for ever, the branch of my planting, the work of my hands, that I may be glorified.—Isaiah lx, 1, 19, 21.

To The Editor

THE BAND

Editor Examiner:

Sir; I was more than surprised in reading in your columns the piece about the Peterborough Ranger's band and its band master who has proved himself very efficient for a great many years. Also great credit is due him in his training.

If there is any blame in the Exhibition Music it would be better told that the Board do not pay a home band enough to give full time to the music although they have been known to pay a very large sum to bring a band to the Ex. One has only to see the large crowds at the Sunday evening concerts, among which is a large number of tourists. One should not speak so rashly of a band master untill they know the circumstances.

A READER.

Peterborough, Sept. 3.

ANGLO-AMERICAN TREATY

(Brockville Recorder and Times)

Negotiations of a mutually satisfactory trade between Great Britain and the United States is evidently proving a task taxing the capacities of those laboring with the problem. It is probable that, because of almost insuperable obstacles that have been uncovered, the treaty will be less broad in its effect upon trade than was originally estimated.

Successful Regatta Is Held At Curve Lake Reserve Tilting Contest Is Hightlight

Labor Day saw the last of the regattas for 1938 when the Curve Lake Indians held their annual water sports, combining it with foot races, a ball game and dancing competitions to make it one of the most complete and successful of the current season.

A strong cross-wind bothered aquatic stars during the meet but no event had to be cancelled, although entries in some were small. Starting shortly after 1 o'clock standard time the water sports lasted until past five, when a softball game between the Indians of the Curve Lake and Rama reserves was played. Foot races followed and in the evening there were special dancing contests at a largely attended ball.

Highlight in the entire afternoon's events was a tilting contest between veteran paddler Herb Cardwell and Amos Irons of Curve Lake, standin the bows of canoes. When the two, each assisted by his paddler, took to the water first they battled for two or three minutes, neither able to spill the other. Then Irons' weapon, a long pole with a rubber fist fastened to its end, broke and the event was halted. Twice again they returned to the battle, once resting after they had jousted for more than five minutes. The third time they returned to the assault Cardwell's weapon was broken and the match called off, a tie. The long joust was unusual because one smash from the rubber fist is nearly always enough to cause a man to lose his balance and topple into the water.

Newcomers.

The regatta saw several newcomers to aquatic fame, particularly in the women's events, although Herb Cardwell and Doreen Deyell of Wallace's Point still tallied in a great many events. Six Taylors of Curve Lake, John, Steve, Clayburn, Richard, Merritt, and Stan, were point winners; Lottie and Mamie Johnson of Curve Lake won points in women's events.

Regatta results were as follows:

Men's Single Canoe for Amateurs —1, Herb Cardwell (Neill's Shoe Store); 2, John Taylor, Curve Lake, (Agnew Surpass Store); 3, William Knott, Curve Lake (J. J. Turner).

Ladies' Crab Race—1, Lottie Johnson, Curve Lake (Northey's Drug Store); 2, Mamie Johnson, Curve Lake (Soden's Book Store).

Men's Gunwale—1, Herb Cardwell (M. E. Knox, Jeweller); 2, Clayburn Taylor, Curve Lake (Lillow-Walkwell); 3, John Taylor, Curve Lake, (Pratton's Hardware).

Ladies' Single Canoe—1, Doreen Deyell (Dixon's); 2, Flossie Selleby, Hiawatha, (George Robertson).

Men's War Canoe Race—1, Steve Taylor, Clayburn Taylor, John Taylor, Richard Taylor; 2, Percy Knott, George McCue, Stan Taylor, William Knott. Prizes donated by Kingan's Hardware, Watson's Tire Shop, Erskine's Hardware, Tanner's Drug Store, Hunter's Grocery Store, Haboco Stores, Denne's Feed Store, Charlton's Mill.

Ladies' Double Canoe—1, Doreen Deyell and Flossie Selleby (Lynch's Drug Store); 2, Bertha Knott and Mamie Johnson (McBride and Franks).

Men's Double Canoe—1, Dave Wilson and Doug Mortimer, Wallace's Point (Peterborough Canoe Company); 2, Stan and John Taylor (Dutton's Nut Shop.)

Ladies' Gunwale—1, Lottie Johnson (Elliott's Drug Store); 2, Bertha Knott, (J. Steinkrauss).

Mixed Tandem Canoe — 1, Herb Cardwell and Doreen Deyell (Leonard's Hardware); 2, Amos Irons and Mamie Johnson (Mason's Grocery Store).

Men's Crab Race—1, Clayburn Taylor (Metropolitan Stores); 2, Merritt Taylor (Grafton's).

Mixed Tandem Gunwale—1, Doreen Deyell and Herb Cardwell (Selkirk's and Kresge's); 2, Bertha Knott and Dave Wilson (Bud Williams and Bond's Drug Store).

Tilting contest—Draw between Herb Cardwell and Jack Deyell, and Clayburn Taylor and Amos Irons.

Boys' Double Canoe, 16 years and under—1, Austin Taylor and Dalton Jacobs (H. B. Rye); 2, Aubrey Coppaway-Clarence McCue (Chown's Hardware and Playmor Sports).

Turkey is pushing its national defence program.

Duchess Of Atholl To Visit Canada On League Mission

Ottawa, Sept. 6.

THE DUCHESS of Atholl, Conservative member of the British Parliament, will address a mass meeting here Sept. 11 under the auspices of the League of Nations Society in Canada, it was announced today.

The Duchess, who sails from England today, will speak on the subject: "Peace or War in Europe—Our Individual Responsibilities." While here she will confer with the National Executive Committee on the international situation.

Hitler Shows Horthy New Defences At Heligoland

Reichsfuehrer Adolf Hitler is shown as he signed the famous golden book at Heligoland, once renowned German fortress in the North Sea, during his visit there with Admiral Nicholas Horthy, regent of Hungary, during the latter's state visit to Germany. The Hungarian regent is directly behind Fuehrer Hitler. He was shown the new fortification at the North Sea base, rumored to be more powerful than in the days preceding 1914.

Toronto Girls Win Tourney Held In Hastings

HASTINGS, Sept. 6.—The Robt. Simpson Co., of Toronto, were the winners in the girls' softball tournament held here yesterday. Hastings were second prize winners and Uxbridge took third. Teams were entered from Wallbridge, Hastings, Toronto, Uxbridge, Keene and Warkworth. The affair was sponsored by the local ladies' softball team and business men, and proceeds will be used for a community Christmas tree for needy children, this winter.

Hastings defeated Wallbridge 20 to 5 in the opener, when they scored 16 times in the first innings. Simpson's of Toronto then defeated Uxbridge 9 to 1 in a fast game. Capsey, Simpson's hurler limited Uxbridge to 4 hits as she struck out 11. Hastings defeated Warkworth 4 to 1 in the next game with Madeline Thompson holding Warkworth to 4 hits, with 5 strikeouts.

Keene and Simpson's met in the semi-finals with Simpson's coming out on the long end of a 10 to 3 score. Keene collected 4 hits from J. Stone, Simpson's pitcher. M. Snowden for Keen allowed 10 hits.

Uxbridge and Keene, two one-game losers met, with Uxbridge taking a 4 to 3 decision, knocking Marilyn McCarthy out of the box in the fourth. Uxbridge then defeated Warkworth 10 to 8 to take third prize.

Simpsons and Hastings met in the finals with Simpsons taking an 11 to 2 victory. Simpsons scored 7 times in the first innings. They made it 8 to 0 in the second before Hastings scored their first 2 runs. Trinkwon homered in the fourth for Simpsons to make it 9 to 2 and 2 more for Simpsons in the fifth finished the scoring.

Capsey, pitching for Simpson's pitched a no-hit game, all Hastings runs being scored on errors. She had 7 strikeouts and passed 2. Simpsons collected 9 hits from Madeline Thompson, Hastings pitcher. She struck out 4 and walked 4.

Score by innings:	R	H	E
Hastings ..... 020 000—	2	0	4
Simpsons ..... 710 12x—11	9	4	

The teams:

Simpsons—N. Stone, ss;J. Ness, lf; B. Trinkwon, 2b; McNaughton, 3b; N. Lunn, 1b; Turnbull, rf; Hanna, cf; McLaughlin, c; Capsey, p; J. Stone, p; Clarke, rf; E. Armstrong, rf; Pettibone, cf.

Hastings—G. Sargent, 1b; V. Kerr, 2b; B. Dainard, c; M. Thompson, p; M. Ibey, 3b; B. Wilkins, ss; P. Scriver, cf; B. Walsh, rf; I. Fowlds, lf; J. Scriver, lf; M. Dodd, rf.

Uxbridge—J. Channon, p; E. Armstrong, 3b; H. Lunney, lf; M. McGuire, ss; A. Feir c; M. Wilson, cf; L. Lunney, p; I. Glover, 1b; M. Dick, 2b; M. Ibey, 3b.

Keene—H. Nelson, ss; D. Cocks, c; A. Sturgeon, lf; M. Hawthorne, 3b; G. Nelson, cf; M. Selkirk, rf; G. Mann, 2b; M. Bell, 1b; M. Snowden, p; M. McCarthy,, p, rf.

Warkworth—A. Grant, 2b; V. Peterson, p; L. Isaacs, c; M. Lonergan, ss; C. Curtis 1b; M. Dudley, rf; D. Laver, cf; D. German, lf; A. Dobbs, 3b; R. Ingles, ss.

Apples 60 P.C. Normal

OWEN SOUND, Ont., Sept. 6.—(CP).—The Georgian Bay apple district will produce only about 60 per cent of a normal crop this year, but quality is high, according to current reports. The apple area, centred around Thornbury and Clarksburg, will produce an estimated 55,000 to 60,000 barrels.

C. B. Shaver Wins Tombstone Trophy

Last Saturday saw one of the longest entries in the weekly sweep for the season. The competition was for the Tombstone Trophy. C. B. Shaver won the trophy finishing on the eighteenth with three strokes on hand to nose out C. V. Elliott who had two strokes left at the finish.

Three players tied for second place in the sweep, Stan Payne, Terry Hall and H. F. Bradburn, all these players finished in the eighteenth hole.

The novelty prizes were won by J. H. Vernor and C. B. Westbrooke.

The lefthanders vs. the righthanders match will be played on Sept. 11, instead of the 10th.

Labor Day Sweep

A variety sweep was the contest for the holiday.

The prize for the best gross went to O. A. Degraw who shot around in 79 in spite of the heavy wind.

Playing in the afternoon W. E. Lloyd shoe a nice 93-27—66 to cop the prize for the best net.

Jim Wharry and Harlow Cutting share the prize for the most birdies both had one each. Most one putt greens prize was won by H. J. Bradburn with a total of 8 one putts. Best score on the par three holes went to J. T. Gentles with a score of 17. D. J. Diplock won the most sixes prize having a total 8.

Blood Comes First

PHILADELPHIA, Sept. 6 (A.P.).—Hurrying to a hospital to donate blood for a transfusion, Joseph Hensey and Wilfred Hughes were slightly injured in an automobile, and arrived at the hospital—not as prospective blood donors, but as emergency patients. Each insisted on giving blood before accepting treatment.

Brintons Beat C.C.F. Team

The Brinton soccer club had sweet revenge upon the C.C.F. on Saturday afternoon, when they trounced them by the score of 7 to 0 in the semi-final of the Duffus Injured Players' Cup. In a previous cup tie game the Politicians eliminated them.

A Poor Start

Right from the kick off, the Brinton made tracks for the C.C.F. citadel to rattle in two smart goals through the efforts of Stan Clark who was occupying the pivot position. Then the Politicians transferred the play to the other end when Art O'Halloran completed the eleven; while the Brinton's had only ten men. Time and again, the Jobe and Henwood wing would break through the Brinton full backs to compel Adams, Brinton goalie, to save terrific drives. This was followed up by net passing and smart combination by Lang who missed the upright by inches from ten yards out. Just before the interval, Richardson accepted a pass up the field by Jones, at full back, who dribbled his way towards goal to allow his centre man to make the score read at the interval, Brinton Athletic 3, C.C.F. 0.

Loser Fell Away

On resuming, the play was confined to mid-field for a while until a sudden relapse on the part of the Politicians permitted the Brinton team to concentrate upon the defence and awaiting the breaks that eventually came their way thereby adding to their score and going into the final of the Duffus' Injured Players' Cup. Brinton 7, C.C.F. 0.

Brinton — H. Adam, goal; E. Jones, full back; A. Downer, Asa Downer and J. McLeod, halves; D. Leether, J. Richardson, S. Clark, H. Castle and G. Downer, forwards.

C.C.F.—W. Denisen, goal; G. MacDonald and A. O'Halloran, full backs; H. Clapham, F. Dyer and F. Meyette, halves; S. Henwood, E. Jobe, Matthew Lang, S. Jones and R. Smelt, forwards: sub, E. Denisen.

Referee—S. Hanlon; linesmen—Art Bromley and W. McCracken.

Warehouse Burns

D'ARCY, Sask., Sept. 6.—(CP).—Loss was set to-day at $7,500 from fire which completely destroyed the Imperial Oil Company warehouse in this Central Saskatchewan town yesterday. Twelve thousand gallons of gasoline and distillate were burned.

Tranter Captures Tennis Title Kawartha Club

Roy Tranter won the F. W. Bowness Trophy, emblematic of the men's singles championship of the Kawartha Tennis Club, for the second successive time when he pulled out a five-set win over Jack Kirkwood on Saturday afternoon.

Winning the first two sets, only to have Kirkwood tie up the match and then jump into a fifth-set lead, Tranter was forced to call on every shot in his repertoire in order to snatch the contest out of the fire and walk off the courts in possession of the cup again. Complete scores were 6-2, 6-4, 3-6, 4-6, 8-6. Throughout the marathon struggle, Tranter's most lethal weapons were his well-timed forehand drive and a slamming forehand volley. His service was not particularly strong, but it remained fairly consistent until the fifth set. Kirkwood's service, on the other hand, was exceptionally good in spots, his ground strokes were fair enough, but he allowed himself to be caught out of position and off balance on too many occasions. And being trapped many times in his own mid-court, he was an easy prey for Tranter's hard passing drives.

Wins First Two.

During the first two heats, Tranter seemed to be completely master of the situation. In the third canto, he coasted a bit while Kirkwood began to find himself. In the fourth set, Tranter seemed determined to finish it off, but discovered that, by this time, his opponent had gotten up full steam and was giving a much smoother performance than formerly.

After squaring the match at two sets all, Kirkwood stepped out and took the first three games of the final set. The fact that Tranter's service fell apart at this point helped his opponents' cause along nicely. Score was four to one before Tranter seemed to shake himself from his apparent lethargy. His shots regained their timing and he captured the next two games. On his own service, Kirkwood pulled away again and made it 5-3, and the match seemed to be just about over. But Tranter, never once showing any sign that he was being hard pressed or looking at all like a beaten man, fairly blasted his adversary off the courts with smashing volleys and clean-cut drives. Kirkwood took one more game, his own service—including a couple of fine service aces—but the champion's forcing shots polished off his rival rather quickly in the final two games. Rolly Hull officiated as umpire.

Additional Sports On Pages 6, 7, 12

Electric Chair For Dogs

BERLIN, Sept. 6.—(AP).—Germany uses the guillotine for capital punishment but has an electric chair—for coats and dogs only. The Association for the Prevention of Cruelty to Animals set up the device which, in the last five years, has killed approximately 45,000 dogs and 75,000 cats.

4 IN FAMILY TOTAL 344 YEARS

On the 92nd birthday of Miss Jane Mountcastle of Yorkshire, England, the ages of herself, her two sisters and a brother totaled 344 years.

ROUND TRIP BARGAIN FARES
SEPT. 16-17 FROM PETERBOROUGH TO LINDSAY

To Guelph, Kitchener, Stratford, Goderich, Kincardine, Southampton, Owen Sound, and all intermediate points beyond Guelph.

To Niagara Falls, Buffalo, London, Sarnia, Chatham, and all intermediate points beyond Hamilton.

To Barrie, North Bay, Meaford, Collingwood, Penetang, Midland.
To Sudbury, Longlac, Geraldton, Beardmore

SEPT. 17 TO TORONTO AND HAMILTON

See handbills for full particulars or secure information from Agents.
T.255-F

CANADIAN NATIONAL

NO MAN WANTS TO WORK ALL HIS LIFE

But does your present "worldly wealth" indicate much chance of future retirement? If you deposit $8 a month* with us starting now we will give you back $25 every month for life starting at age 65. You'll get back money more than three times faster than you paid it in. And in case of your death before 65, the same policy guarantees to your family $905 at once plus an income of $25 monthly for 10 years. Sounds like a good bargain? It is! Talk it over with a North American Life man. *Approximate rate at age 35.

NORTH AMERICAN LIFE Solid as the Continent

D. V. KETCHESON, Branch Manager, ROYAL BANK BLDG. Peterborough, Ont.

ALL PROFITS FOR POLICYHOLDERS

Enjoyable!

Served to two persons or two hundred — Silverwood's Ice Cream rings the bell for flavour every time.

True fruits, choice nutmeats, purest cane sugar, rich cream from doubly inspected herds—all ingredients are of the finest.

Silverwood's the QUALITY ice cream

Look for the Silverwood Sign

BUEHLERS Meats

Wednesday All Day Specials

Round Steak - 21c

Sirloin Steak - 23c

MINCED BEEF BEEF CUTTINGS 2 lbs. 25c

Shoulder Lamb Chops, 23c

Lamb Stew 12½c

Waffle Steak - 23c

Spare Ribs 2 lbs. 21c

Blade Roast - 15c

Short Rib - - 18c

387 GEORGE | STORE WILL BE OPEN ALL DAY | PHONE 3680

RHEUMATIC PAINS

Don't let them spoil your Summer

It sometimes seems as though those spiteful Rheumatic twinges in your joints bring you up with a jerk deliberately—just when you're specially enjoying yourself. How often the prods of pain catch you the very minute you bend over at work or play. Don't listen to pessimists who say there's no relief from Rheumatic trouble with its Uric Acid crystals that prick and pain. You *can* help dissolve these crystals, and curb Rheumatic pain.

Wealthy people "take the waters" at some European Spa. Nothing better for those who can afford it. For those who can't there's a simple remedy of a similar nature. Fynnon Salt is its name—a name echoed gratefully by many Rheumatic sufferers.

Take a ½ teaspoonful in a glassful of water every morning. It liberates Sodium, Potassium and Lithium—a combination of 'Salts of the Earth that help disperse Uric Acid and remove from your system the poisons that cause it. Take Fynnon Salt, the enemy of Rheumatic pains, and see how fine you feel, how soon pain goes. Large bottle of Fynnon Salt. 75c at all druggists 27

Canadian-Born Peer Gets Decree

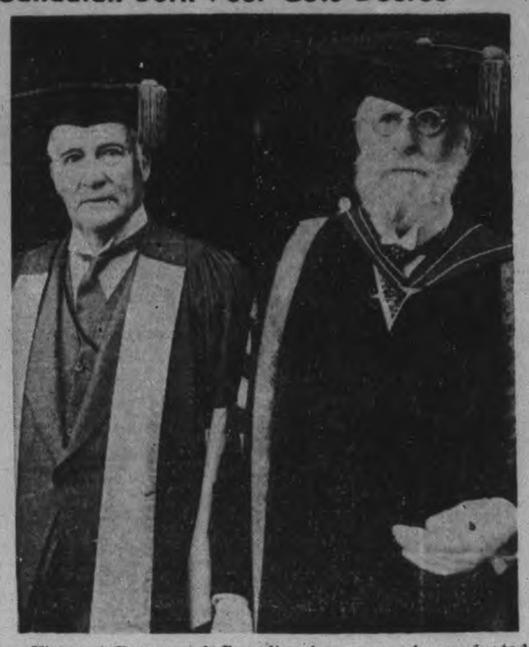

Viscount Greenwood, Canadian-born peer who graduated from University of Toronto 43 years ago, and later became a member of the Imperial Cabinet and of the House of Lords, came back to his Alma Mater to receive an honorary LL.D. degree. The peer is pictured, LEFT, with Sir William Mulock, veteran jurist and chancellor of the University, following the bestowal of the degree at special convocation.

Waterman's "Thorobred"

No. 32A—Thorobred Pen, $3—Pencil, $1.25 Golden-Blue-Grey-Jet.

No. 32AV-Thorobred Pen, $3—Pencil, $1.25 Garnet-Grey-Jet.

THE INK WINDOW

Students Waterman's

brings you for school opening, a pen with the styling and features of de luxe models at a new low price.

There is no substitute for Waterman's Ideal Ink. Makes *all* pens write better. Permanent and washable types. Choice of colors.

Waterman's Ideal INK BLUE BLACK

Sold Everywhere

BOTH PETERBOROUGH CLUBS VANQUISH TORONTO CRICKETERS

Peterboro Club Wins 86-60 On Labor Day

The Peterborough Club played St. Edmund's C.C. Toronto at Nicholls Oval on Labor Day. The Clubs are old rivals and of late years, St. Edmund's have been the winners but on Monday the locals turned the tables and won by 26 runs—86 to 60.

The visitors batted first and found Dyer's bowling very difficult; only Turnbull 19, Lee 13 and Shaw 10 made any show, the captain's final analysis being eight wickets for 16.

The home side win was due to the batting of Lawrence, J. Ball and Gore. Three wickets fell for two runs, but Lawrence and Gore added 23, but five wickets were down for 25. Upon J. Bell joining Lawrence the pair won the match putting on 38 runs together, Lawrence going in with the score standing at 2 for 1 and stayed until 63, showing stubborn defence and punishing the loose ones severely and getting the day's high score of 37.

Following is score and analysis:

St. Edmunds

W. Lee, b Dyer	13
J. Rich, lbw, b Lawrence	0
H. Boulton, ct Chambers, b Dyer	2
D. W. Turnbull, ct Gould, b Lawrence	19
E. Hopkins, ct Bell, b Dyer	1
P. Tippett, b Dyer	0
G. Colbran, not out	2
H. Shaw, ct Kelly, b Dyer	10
D. Morgan, b Dyer	0
A. Adams, c and b Dyer	2
Extras	7
	60

Bowling Analysis

	O	M	R	W
Dyer	14	6	16	8
Lawrence	12	1	33	2
Kelly	1	0	4	0

Peterborough

Rev. G. P. Kelly, b Adams	1
G. Langhorne, b Adams	0
J. Chambers, run out	0
J. Lawrence, b Adams	39
J. Gore, lbw, b Boulton	18
F. Dyer, b Boulton	0
J. H. Bell ct Hopkins b Rich	21
L. Gould, b Rich	3
G. Caird, b Briginshaw	1
J. Boothroyd, ct Colbran, b Rich	0
F. Bell, not out	1
Extras	7
	86

Bowling Analysis:

	O	M	R	W
Adams	9	4	15	3
Turnbull	6	1	9	0
Boulton	3	0	16	2
Hopkins	2	0	10	0
Rich	6	0	15	3
Briginshaw	3	0	11	1

The executive and players of the Peterborough Club were keenly disappointed by the default of the Toronto West Indians who were due at the Oval on Saturday. Special efforts had been made for their reception and entertainment, photographs would have been taken and there was to have been a dinner in the evening. By the second post Friday, the secretary received a letter from the West Indians secretary that they were fulfilling their engagement on the following day, but on the Saturday morning he received a telegram saying they could not make the trip and all arrangements had to be cancelled.

It was then too late to give the public notice of the default and the club regret if any spectators made a fruitless trip to the Oval. The local club had gone to Toronto on July 2 to play the first of the home and home matches which had been arranged.

Less Alberta Jobless

CALGARY, Sept. 6.—(CP)—While Saskatchewan's unemployed have increased by 10,000 during the past year and Manitoba's 3,736, 'a' steady improvement is taking place" in Alberta, Premier Aberhart said at the Calgary Prophetic Bible Institute Sunday.

Total jobless on relief in Alberta have decreased in past year, he said.

Additional Sports On Pages 5, 7, 12

FOR YOUR COMFORT

The Royal York, Toronto, is more than the Empire's largest hotel. It is a marvel of perfection in hotel service.

1200 Outside Rooms with Bath, Shower and Radio.
Fine Concert Orchestra.
Splendid Dance Orchestra.
Air-conditioning in Public Rooms.
Fine Food—moderate prices—
In Imperial Dining Room and Venetian Cafe

Sandwich Shop and Soda Fountain in Arcade. From $4 daily

THE Royal York TORONTO

A CANADIAN PACIFIC HOTEL

SPORTS -DAY BY DAY-

Digging Up the Local Dirt With the Odd Chuckle or Two

FRED CRAIG

IT ISN'T OFTEN THAT a pinch-hitter column writer gets a break like being able to start in his first day with some championship chortling but thanks to Manager Eddie Murphy and his fast-moving ball club we are able today to do a little whoopee stuff at the expense of Oshawa. Yes sir, the Petes spent the week-end by taking two well-played ball games from the twice-Champion GM-men and as a result the Central League pennant, mythically speaking, is floating proudly over the homesters' clubhouse. The battling Petes, minus three regulars, started the victory parade by going into Oshawa Saturday and beating Jake Biddle 4 to 2 before the startled inhabitants and they came back here Monday and to the delight of the largest crowd in years clubbed their way from behind and captured the title 4 games to 2 by defeating the former champs 6 to 5 in the first extra-inning affair of the current season.

* * * * * *

CENTRAL LEAGUE CHAMPIONSHIPS are not so plentiful around this berg that we can afford to pass this one up without some loud rejoicing. To be exact we have won the title only three times in the nineteen seasons the league that Jake Solomon built has been operating. We did get another courtesy title ten years ago when the League did not have a campaign and the Petes were given a bye but actually the only years we really captured the loop pennant were in 1920 when Lornie Rose, Hap Harrison and Howard Kirn were the pitchers and in 1935 when Russ Kitchen, Bill Calladine and Archie Deyell did the heaving. The 1930 team went to the Ontario finals to be beaten in a three game series by Hamilton Plowites, the 1926 outfit with Al Heckman and Jeff Hardill as gunners also lost out in the finals to the Hamilton Oskies and Knotty Lee's 1935 flag winners failed to get by the Toronto G and W club in the second round.

* * * * * *

IT IS NOT HARD TO FIND lots of folks to give credit for the clean cut victory over Oshawa in this year's playoff series, for most of the squad have had a prominent part at one stage or the other. Lefty McNally won two mighty useful victories, Charlie Kearns has been the spark plug of the outfit by reason of his consistent hitting and speed on the bases, Eddie Starr, Bob Doll, Al Clark, Manager Eddie Murphy, Bill Calladine, in fact the whole outfit have been great but in one writer's opinion at least a big bouquet of orchids has to be handed to the forgotten man of the Petes, none other than Eddie Whitehill who has spent most of the summer in the bull pen or pitching for batting practice. It was Whitehill who was sent in there Saturday in what was really the crucial game of the season and the little right-hand curveballer really went to town, stopping the Oshawa power houses in great style. True he was relieved in the seventh and Rus Kitchen gave a grand relief performance but notwithstanding the fact that he did not finish the game Whitehill's work was a big factor in the victory.

* * * * * *

THE GUNNER DID NOT GET official credit for Saturday's win but the fortunes of baseball made that up to him Monday for when McNally faltered in the game here in the latter stages it was. Whitehill who was sent in to stem the tide and a real job he made of it, blanking the visitors for the last three innings and holding the enemy until the Petes found time to break through Jack Turner's service to win the million dollar game in the tenth.

* * * * * *

MANAGER EDDIE MURPHY WAS carried off the field by enthusiastic fans at the end of Monday's game and he deserved to be. Up twice in the clutch, with two out on both occasion. Murphy came through with hits that drove in the tieing run in the eighth and the winning marker in the tenth. And the fans should not forget a few rounds of applause for Al Clark who led the Petes attack in the Labor Day affair, drove in three runs and opened the assault on Turner in the tenth that finally culminated in a Peterborough win. As a matter of fact if Eddie Starr had been able to produce a good sacrifice bunt in that frame Clark would have had the satisfaction of carrying the winning run home as he would have scored easily from second on Bill Caladine's long single.

* * * * * *

IT IS AN OLD SAYING THAT A BALL club is no better than its reserve strength. The Petes showed Saturday that there is nothing wrong with them in that respect for they went into Oshawa with Manager Murphy, Cliff Cadd and Cy Whatley all missing and proceeded to play errorless ball in winning a 4 to 2 victory Al Clark shifted over to shortstop, that mighty fine young infielder Bun Kingdon covered second smartly and Bill Calladine, best utility man in the loop, took over the first basing to the King's taste. Calladine has so far this season played third, second, first and the outfield for the Petes and looked good in every position.

* * * * * *

THE PETES WILL NOW tackle the Toronto winners, either the Danforth gang or the G. and W. club in the first round of the senior O. B. A. A. playoffs but there will be no action on that front until next week. It is likely that an exhibition game will be arranged for Riverside Park on Saturday to keep the Murphyites moving along at the speed that has carried them to three wins in a row over Oshawa and to the Central Ontario title. No matter which Toronto team wins out there will be one former Peterborough player in action against his old club mates for Bud Murray is with the Danforth and Ken Long with the G. and W. outfit.

* * * * * *

THE UNITED STATES RETAINS possession of the Davis Cup for another year but it is a fairly safe prediction that the American hold on the tennis laurels will not be much longer than that if Don Budge makes his expected leap into the monied ranks. The Yanks are in identically the same position as was Great Britain when Fred Perry was carrying the mail. When the great Perry elected to cash in on his tennis ability the British team ceased to be a contender and we fancy that the departure of Don Budge from the American Davis Cup team would leave Uncle Sam about as badly handicapped. Without his two victories in the singles this year the Americans would hardly have beaten Australia and if they have to face Quist and Bromwich next year without the hard-hitting red head the Davis Cup may be back within the British Empire twelve months hence.

* * * * * *

THE OFFICIAL STANDING OF THE lacrosse group has been received and shows the Peterborough outfit at the top of the heap with a lead of five points over Brooklin. The Petes have won seventeen, lost five and tied three for a total of 37 points while Brooklin's record is fifteen wins, eight losses and two ties for 32 points. Brampton have won 13, lost seven and tied two for 28, while East York with 26 points and Long Branch with 10 wind up the group. The playoff arrangements bring the Petes into action against the Woodbridge club of the other section and the first game will be staged in Woodbridge on Tuesday September 13 with the return game in Peterborough on Thursday September 15, total goals to count on the two games.

* * * * * *

BILL JACKSON'S COLLEGIATE juveniles passed off the O. B. A. A. stage after a brief but not inglorious appearance during which they gave St. Mary's, the Toronto juvenile title holders, quite a battle. The opening game of the series in Toronto was a 2 to 1 win for the Saints and they came back here Saturday to clean up the thing in two straight by winning 7 to 3. The P. C. I. crowd helped to beat themselves in the local fixtures by some costly defensive slips for they outscored the classy Toronto kids in the matter of earned runs. The Collegians have had a good season and are to be thanked for helping to keep hardball alive in the minor ranks.

* * * * * *

ALTHOUGH THE OSHAWA-Peterborough series was a hard fought tussle and the teams battled for every point hostilities ceased as soon as the winning run crossed the plate Monday and the Oshawa players ran over to the Petes bench to shake hands with their victorious opponents and to wish them luck. It was a tough game for the GM-men to lose for they apparently had a winning lead in a fixture in which victory meant another chance for them to hold the Central title for another year. There will likely be some changes in the Oshawa battle array next season, for the veterans of the club are showing signs of slipping badly and will have to be replaced.

* * * * * *

DESE, DEM AND DOSE—Felicitations and all that kind of stuff to the boss of this column Cece Perdue who is honeymooning. . . . It was a case of too much Eddie for Oshawa Monday. Eddie Whitehill stopped the GM-men attack, Eddie Murphy supplied the hits that chased in the tieing and winning runs and Eddie Starr carried both of those important markers home. . . . Cincinnati Reds carved two games off the Pirate lead Labor Day and are now only 4 games back. Personally we can't see why they are all battling so hard for a chance to get murdered by the Yanks in the world series. . . . Crowd at Monday's game here was reminiscent of Jake Solomon's palmy days when the fans payed four bits to see senior ball and liked it. . . . Peg Hurst and Jubenville were the Oshawa goats in the final game. Hurst played Murphy's drive in eighth badly and Jubenville was pulled out of position when the Petes manager tapped the winning hit through in the tenth. . . . Local lacrossers will practice tonight at 7 o'clock and every player is expected to be out in praparation for the playoffs. . . . The Petes footballers will be hard at it all week. It will be a case of drill, ye terriers, drill, from now on. . . . And that looks like the day's quota. Take it away, boys.

Australia's Two-Man Team Fails

Here are the principals in the Davis Cup finals which have just seen the United States team triumph over Australia's two-man team by 3 matches to 2. The boys from down under won the doubles and Jack Bromwich defeated Bobby Riggs, America's No. 2 player, in the singles, but the great Don Budge won both his singles matches and Riggs' defeat of Adrian Quist supplied the winning American margin. ABOVE are Jack Bromwich, unorthodox Australian ace, LEFT, with the all-conquering Budge at the RIGHT. TOP CENTRE is the other Australian, Adrian Quist, and BELOW him Gene Mako, LEFT, and Bobby Riggs, the other members of the American team.

Budge Holds Cup Foot Faults Cut Quist Hopes

By Gayle Talbot
(Associated Press Sports Writer.)

PHILADELPHIA, Sept. 6.—(AP).—The glittering Davis Cup, symbolic of world team tennis supremacy, remains in the United States for another year, and the maligned foot-fault has reared its ugly head again.

When Donald Budge had finished with Adrian Quist of Australia by scores of 8-6, 6-1 and 6-2 the match that settled the challenge round out a the Germantown Cricket Club yesterday, Frank Hunter, an old American internationalist, said, "Gee, it made me feel like I was in Paris again."

Hunter referred to the fact that after the French had won the big trophy from the United States 11 years ago, challenging American teams complained that French line judges were extremely valuable in the French Cup defence.

What happened yesterday was that an American line judge, one Harold Le Bair of New York called a series of disconcerting foot faults against Quist at the exact point in the opening set when the little Australian was blazing hot and threatening to give the world's top amateur a trimming.

Crowd Gets Mad.

Whether Quist in any circumstances could have licked Budge and carried the challenge round to the final match between Bobby Riggs and Jack Bromwich is subject of serious doubt, but the decisions cost the invader whatever chance he had and made the crowd of over 9,000 fighting mad.

The referee had to calm them down twice.

Harry Hopman, captain of the Australians, didn't complain. He said he thought Quist was foot-faulting. What the crowd and several prominent American tennis officials complained about was the way La Bair waited until the most crucial points of the all-important first set. It broke Quist's confidence so completely that he proceeded to lose his service eight straight times, possibly a record for big-time tennis.

Budge's tennis had been so indifferent on the previous day, when he and Gene Mako lost the doubles match to Quist and Bromwich by 0-6, 6-3, 6-4, 6-2, that there was active fear he would lose to Quist. Some experts still thought after the match that Quist might have pulled it off, but for his service lapses.

The Vital One.

As things turned out, Budge's victory was the vital one, because Bromwich beat the tar out of Riggs in the concluding singles match, 6-4, 4-6, 6-0, 6-2, giving a final winning margin of only 3-2 over the scrapping Aussies.

Unless another singles star at least the equal of Riggs is uncovered before next summer, America's chances of holding off the 1939 Australian challenge will be slimmer than drugstore ham. Such a player isn't in sight now, nor does anyone know who will replace the Budge-Mako doubles team.

Montreal Milk Up

MONTREAL, Sept. 6.— (CP).—Montreal's minimum retail milk prices rose yesterday to 11 cents a quart and seven cents a pint under order of the Quebec Dairy Commission.

Former prices were 10 cents a quart, six cents a pint and three and one-half cents a half-pint, the latter charge remaining unchanged.

Deloro's Athletic Association Sponsors Live Sports Day

(Examiner Correspondence.)

MARMORA, Sept. 6.— Children's races sponsored by the Deloro Amateur Athletics Association and usually held on July 7th, but postponed this year owing to unforseen circumstances, were held on Labor Day. Last year's committee again ably functioned and close competition was witnessed in many events. The results were as follows:

Girls and boys 3 years—1 Roxanna Kerr, 2 Carol Bradley, 3, Dorchty Kerr.

Girls 5 and under—1 June Loveless, 2 Jennie Kurica 3, Josephine Kurica.

Boys 6 and under—1 Fernand Provost, 2 Gordon Eggett, 3 William Brown.

Girls 6 to 7 years—1 Joan Brown, 2 Edna O'Neill, 3 Margaret Wiley.

Boys 7 to 9 years—1 Charles Loveless, 2 William Ethier, 3 Wayne Brown.

Girls 8 to 9 years—1 Vera Hegadoren. 2 Arlene Hegadoren, 3 Marjorie Smith.

Boys' three-legged race 9 and under—1 William Ethier and Charles Loveless, 2 Ernest Trumble and John Mumby.

Girls' three-legged race, 9 and under—1 Mary Kurica and Arlene Hegadoren, 2 Marjorie Smith and Vera Hegadoren.

Boys' sack race, 9 and under— 1 Charles Loveless, 2 Wayne Brown, 3 Stanley Brooks.

Girls' sack race, 9 and under—1 Mary Kurica, 2 Nancy Eggett, 3 Jacqueline Leal.

Boys' runing broad jump, 9 and under, 1 Charles Loveless, 2 Ernest Trumble, 3 John Mumby.

Girls' egg and spoon race, 10 and under—1 Vera Hegadoren, 2 Mary Kurica, 3 Joyce Bradley.

Girls 10 to 12 years—1 Doris Hegadoren, 2 Jean Elliott, 3 Beatrice O'Neill.

Boys 10 to 12 years—1 Russell Hegadoren, 2 Kenneth Trumble, 3 Earl Cousins.

Boys' sack race 10 to 15 years—1 Frank Clemens, 2 Russell Hegadoren, 3 Gerald Foster.

Girls Three-legged race, 10 to 15 years—1 Grace Loveless and Peggy Ethier, 2 Phyllis Mumby and Muriel Simmons.

Boys running broad jump, 10 to 15 years—1 Russell Hegadoren, 2 Earl Trumble, 3 Ted Gazley.

Boys 13 to 15 years—1 Earl Trumble, 2 Ted Gazley, 3 Gerald Foster.

Girls 13 to 15 years — 1, Peggy Ethier, 2 Grace Loveless, 3 Muriel Simmons.

Boys pick-a-back, 15 and under—1 Gerald Foster and Earl Cousins, 2 Ted Gazley and Russell Hegadoren.

Wheelbarrow race, mixed, 15 and under—1 Earl Cousins and Phyllis Mumby, 2 Russell Hegadoren and Grace Loveless.

Girls egg and spoon race, 11 to 15 years—1 Phyllis Mumby, 2 Peggy Ethier, 3 Gertrude Cross.

Oil At School

SALEM, Ill., Sept. 6.— (A. P.).—The Young District School won't open to-day as scheduled—because an oil well was brought in yesterday on the school grounds. District officials decided to postpone the opening one week

Lawn Bowling

By HERB. MARTIN

Over one hundred bowlers from the Peterborough club participated in tournaments held in Peterborough and in other lawn bowling centres throughout the Central Ontario district—and not only did they help, by their attendance, to support the outside tournaments, but they were successful in capturing major events at both Cobourg and Port Hope.

Billy Jeffries, playing his schedule rink, was successful at Port Hope in winning the Nicholon File Company Trophy, and H. Northrop's and R. Payne came first at Cobourg doubles and captured the beautiful Bickel Memorial Trophy. These trophies have been here before, and it seems that they must just come back.

At Cobourg.

Forty pairs were entered, with eight pairs from Peterborough—H. Northrop and R. Payne, first and the Bickle Memorial Cup; J. Sedgewick and C. Sedgewick, fourth for high single game.

At Port Hope.

Seventeen rinks made up the tournament, with seven from the Peterborough club — B. Jeffries, E. Spurway, T. Doughty, and W. Jeffries won the Nicholson File Trophy; while a rink composed of J. McLaughlin, J. Fitzpatrick, L. Loftus, and H. Freeman was fourth.

At Peterborough.

Sixteen mixed rinks turned out—the largest Labor Day entry on record. The winning skips were: W. G. Walker, G. Tremaine, E. Coleman and F. Brown.

Warmer weather is hoped for tomorrow night so the rained-out mixed tournament of August 18 can be played. On that night there were 20 entries, and it is hoped to have more. Get up a rink and be out at 7 p.m. and join the boys and girls.

Major League Leaders

NATIONAL LEAGUE.
(By the Associated Press.)

Batting — Lombardi, Cincinati, .355.

Rruns—Ott, New York, 100.

Runs Batted In—Ott, New York, 105.

Hits—McCormick, Cincinnati, 181.

Doubles—Medwick, St. Louis, 41.

Triples—Gutteridge, St. Louis, 15.

Home Runs—Ott, New York, 32.

Stolen Bases—Hack, Chicago, and Gutteridge, St. Louis, 14.

Pitching—Brown, Pittsburgh, 14-6.

AMERICAN LEAGUE.

Batting—Averill, Cleveland, .347.

Runs— Rolfe, New York, and Greenberg, Detroit, 115.

Runs Batted In— Foxx, Boston, 140.

Hits—Cramer and Vosmik, Boston, 172.

Doubles—Cronin, Boston, 42.

Triples—Heath, Cleveland 18.

Home Runs—Greenberg, Detroit, 46.

Stolen Bases—Crosetti, New York, 22.

Pitching— Ruffing, New York, 20-4

Londoners Take Nats Twice To Tie Series

(By the Canadian Press.)

When comebacks are talked about it might be a good idea to give a bit of thought to London's senior inter-county baseball nine, which seemed on its way out against Stratford Nationals in the league playoff final after losing the first two games but now definitely seems on the way in by taking a doubleheader to tie the series.

The Londoners turned the trick yesterday, defeating the Nationals 2-1 at Stratford in the morning and then blanking the Nats 1-0 in an afternoon game at London. The morning game was played before 1,800 while 2,955, a new intercounty attendance mark, were at the London contest. To make the comeback more remarkable the Londoners were outhit in both games. The Nats got seven blows to two in the first contest and six to three in he second.

Dominion Foundries and Steel, champions of the Hamilton and district senior Amateur Baseball League, defeated Niagara Falls Brights, champions of the Niagara District League 2-0, to take a one-game lead in their playdown series. It was the first game between the two teams.

Plan To Paint Bridge

(Examiner Correspondence.)

CAMPBELLFORD, Sept 6. — The Campbellford bridge is to receive a coat of aluminum colored paint according to appropriations made at the last session of the county council it has been learned. The work is to commence immediately on the county owned portion of the structure. The old paint will be removed and the fresh coat applied entirely by local labor.

Whitaker Club In Winner By 33 Runs

On Saturday Whitakers played the Eglinton C.C. on the Upper Canada College Grounds in Toronto and won a well-contested game by 33 runs, the final score being Whittakers 119, Eglinton 86. The local team batted first and showed consistent batting through the side. B. Roberts and T. Jones 12 gave them a good start. Smith 21 and Colbran put on 42 for the 4th wicket and at 105 Colbran was out for the side's high score of 31 including five boundaries. Wild not out (15). B. Bailey 12 helped to raise the total to 119.

On Eglinton going to bat only Clark (49) met with any success, going in first he was 9th out but only Marshall (12) gave him any help and the innings closed for 86.

Hamilton and Colbran bowled unchanged—the former took 5 wickets for 42 and Colbran followed up his batting success by taking 5 for 39.

Score:

Whitaker's

T. ones, c & b Clark	12
B. Roberts, ct Long, b Clark	11
F. Smith, b Moss	21
A. Hamilton, b Clark	5
G. Colbran, ct Sandall, b Moss	33
B. Bailey, c & b Moss	12
J. Wild, not out	15
A. Radford, b Moss	0
A .Paget, ct Clark, b Moss	0
R. Parks, b Moss	1
R. Howarth, ct D. Moss, b Moss	0
Extras	9
	119

Bowling Analysis

	O	M	R	W
Clark	10	0	49	3
Dainton	8	2	4	0
Patterson	6	0	24	0
Henson	5	1	17	0
A. Moss	5	1	15	7

Eglinton

J. Clark, ct Hamilton, b Colbran	49
A. Moss, b Hamilton	0
A. Dainton, ct Colbran, b Hamilton	7
J. Henson b Colbran	1
R. Patterson, ct Radford, b Hamilton	3
W. Rolph, ct Colbran, b Hamilton	0
E. Long, ct Wild, b Colbran	8
W. Wagstaffe, b Colbran	2
D. Moss b Colbran	0
B. Marshall, b Hamilton	12
D. Sandall, not out	1
Extras	3
	86

Bowling Analysis

	O	M	R	W
A. Hamilton	13	3	42	5
G. Colbran	12	0	39	5

Dempsey, Louis To Open Softball Finals

CHICAGO, Sept. 6.—(AP).—Jack Dempsey and Joe Louis are going to cock their rights the night of Sept. 12 and let each other have it—with softballs.

The former and present heavyweight champions have agreed o form the opening battery Monday night at Soldier Field in a preliminary ceremony to the United States softball finals.

The meet, which includes entries from Canada, will open to-morrow at Mills stadium with the Briggs Beautyware team of Detroit, defending champion, opposing the Litsinger Motors of Chicago.

On Thursday, more than 50 games are scheduled to be played at five fields. All games will go seven innings.

Nearly 600,000 trees have been planted in Trinidad's new teak forests.

GUARANTEED
(Written)
USED CARS
J. J. DUFFUS CO.
24-Hour Service

BARGAIN EXCURSIONS SEPT. 8 FROM PETERBORO
To C.N.R. Stations in the Maritime Provinces
Province of Quebec, New Brunswick, Prince Edward Island, Nova Scotia
Lv. C.N.R. Depot 7.45 P.M. Sept. 8.

SEPT. 9 - 10 - 11 To OTTAWA 4.60
Lv. C.P.R. Depot 11.40 A.M. Sept. 9-10, also 1.30 A.M. Sept. 10-11
SEPT. 9-10 to MONTREAL $6.55, to QUEBEC CITY $10.55
to Ste. Anne de Beaupre $11.15. Round Trip Fares
Lv. C.N.R. Depot 7.45 P.M. Sept. 9-10. Lv. C.P.R. Depot 11.40 A.M. Sept. 9-10

Tickets, Fares, Transit Limits and Information from Agents
CANADIAN NATIONAL Ask for Handbill CANADIAN PACIFIC
CT-247C

Does Your Breath Broadcast—"I WEAR FALSE TEETH"?

Play Safe—Be Sure—Use Polident

Most people who wear plates or bridges suffer from a special kind of bad breath. Dentists call it—"denture breath."

You won't know if you have it—but it can spoil your happiness. Friends will shudder—people avoid you! And the worst of it is that ordinary brushing cannot prevent it. Neither will mouth washes. For the odor comes from a mucin-scum that collects on plates and bridges. This scum soaks up germs and decay bacteria and causes a vile odor that you cannot detect.

One thing can stop "denture breath"—and that's Polident! This new brushless cleaner has won the approval of thousands of dentists. Users say it's a blessing.

Polident not only purifies false teeth—but also removes all stain, tarnish and deposits. Makes breath sweeter—plates look better and feel better. Costs only 40¢ at any drug store and lasts for many weeks. Money back if not delighted.

Cleans, Purifies Like Magic

Put plate or bridge in ½ glass of water. Add a little Polident powder. Leave in 10 to 15 minutes—rinse—and it's sweet and purified—ready to use!

Prevents "Denture Breath"

PETES WIN CENTRAL ONTARIO LEAGUE TITLE 4 GAMES TO 2

1,800 Fans On Holiday See Petes Capture Title In 10-Inning Bang-Up Game

Peterborough won the sixth and decisive game of the Central League playoffs on Monday at Riverside Park before 1800 wildly excited fans in a tense ten inning contest featured by timely hitting on the part of the Petes and a gem of a relief pitching effort on the part of Gunner Whitehill, who went to the assistance of McNally in the eighth and stopped the motorists for the balance of the game, his curve ball again as on Saturday being too much for the slugging visitors to solve. The Petes took the series 4 games to 2 to cop the Central Ontario title.

The hitting of Kearns, Clark and Murphy featured the attack of the home forces, the "slugger" continuing his terrific series, hitting with three for five. Clark contributed for ringing singles driving in three counters while Murphy supplied the timely blows that propelled both the tieing and winning runs across the pay station. For Oshawa:—Foley and McGarry were the leading hitters with three blows each.

Fielding features were supplied by Foley, Kearns and Cadd all of whom made sparkling catches.

The Winning Run.

The winning run in the tenth came when Clark led off with his fourth hit, and was forced at second on Starr's attempted sacrifice. Starr advanced to third on Calladine's single to right centre, after Doll had filed out to Hurst, and scored on Murphy's timely single past Jubenville on a hit and run play. The second sacker going over to cover second as Caladine started to steal and Murphy rapping the ball through the vacant territory to win the ball game.

The Petes after leading 2 to 1 at the end of the third found their lead disappearing in the next frame and by the time Oshawa's end of the seventh was reached the G-M men were in front 5 runs to 2. The Petes came back with two runs in their half to close the gap and in the eighth garnered another marker to sew up the game. Neither team scored in the ninth and after Oshawa had filled the bases with two out in the tenth only to have Wallace ground out to Clark to end the frame. The Petes put together the winning counter in their half of the inning.

Oshawa Score First.

Oshawa started the scoring in the first when Foley singled with two out and went to second on Clark's bad throw to first and scored on Jubenville's single.

The Petes took the lead in the third. Cadd opened with a single but was caught off first. Then McNally doubled and Kearns singled and stole, both runners scoring on Clark's single. It was Foley who again registered for Oshawa in the fourth. He walked, stole second, went on to third when Starr's throw hit him and scored on Jubenville's outfield fly. In the fifth the G-M men took the lead again when Turner blasted a triple to the score board and rode home on Foley's single.

In the seventh the visitors scored a brace and looked to have the game in hand. Wallace started things with a single. Hurst bunted a fly trying to sacrifice, but the trouble-some Foley came through with his third hit, Jubenville followed with another single to score Wallace and Foley scampered home on a fly by Matthews.

Petes Get Pair.

The Murphyites came through with a pair in their half to close the gap. Murphy walked to start the frame and Burton singled, the two advancing on Cadd's out. Singles by Kearns and Clark sent the counters across.

McGarry opened Oshawa's eighth with a double and Whitehill relieved McNally. After Dalton had sacrificed the relief pitcher struck out Turner and Wallace to retire the side.

The home brigade tied it all up in their half. Eddie Starr opened with a single, went to second on Doll's sacrifice, and to third on Calladine's infield out. Manager Eddie Murphy came through in the clutch with a hot shot double to left which ripped by Hurst as he tried to make a shoe string catch and Starr scampered home with the marker that sewed up th game.

Neither team moved a wheel in the ninth, but Oshawa made a real bid in the tenth. With one out Bennettt and McGarry singled, Miller batted for Dalton and hit weakly to Whitehill for the second out. Turner drew a pass to fill the bases, but the dangerous Wallace could produce nothing better than a tap to Al Clark, who threw him out.

The Petes then proceeded to win the ball game as already described.

The box score:

Oshawa.	AB	R	H	PO	A	E
Wallace, 1b	6	1	1	13	1	0
Hurst, lf	5	0	0	1	2	0
Foley, cf	4	3	3	3	0	0
Jubenville, 2b	5	0	2	2	2	0
Matthews, rf	4	0	1	1	0	0
Bennett, c	4	0	1	3	6	0
McGarry, ss, 3b	5	0	3	4	2	0
Dalton, 3b	2	0	0	0	4	1
Miller, ss	1	0	0	1	0	0
Turner, p	4	1	2	1	3	0
Totals	40	5	13	*29	20	1

Peterborough.	AB	R	H	PO	A	E
Kearns, cf	5	1	3	2	1	0
Clark, 2b	5	0	4	2	2	1
Starr, c	4	2	1	6	0	1
Doll, 3b	4	0	1	1	3	0
Calladine, rf	4	0	1	1	0	0
Murphy, ss	4	1	2	1	2	0
Burton, lf	4	1	1	4	0	0
Cadd, 1b	4	0	1	13	1	0
McNally, p	3	1	1	0	3	0
Whitehill, p	1	0	0	0	3	0
Totals	40	6	15	30	15	2

*Two out when winning run scored.

Score by innings:

Oshsaw	100	110	200	0	—	5	13	1
Peterborough.	002	000	210	1	—	6	15	2

The summary:

Runs batted in—Foley, Jubenville 3, Matthews, Clark 3, Kearns, Murphy 2; two-base hits—McGarry, McNally, Murphy; three-base hit—Turner; sacrifice hits — Bennett, Dalton, Doll, Calladine; stolen bases —Foley, Kearns 2, Doll; left on base —Oshawa 11, Peterborough 7; bases on ball—Turner 2, McNally 3, White hill 1; struck out—Turner 3, McNally 2, Whitehill 3; hits— off McNally, 11 in seven innings (none out in eighth), Whitehill 2 in three innings. Winning pitcher—Whitehill.

Umpires — Curzon and Spring, Toronto.

Baseball Record

Standings and Results

INTERNATIONAL LEAGUE

	Won	Lost	Pct.
Newark	99	46	.683
Syracuse	82	63	.566
Rochester	78	68	.634
Buffalo	73	71	.507
Montreal	67	78	.462
Toronto	65	79	.451
Jersey City	62	81	.434
Baltimore	51	91	.359

Yesterday's Results

Buffalo 4-4, Toronto 2-3.
Montreal 9-7, Rochester 4-2.
Newark 7-13, Jersey City 6-6.
Baltimore 7-3, Syracuse 5-2.
Games today—Buffalo at Toronto; Rochester at Montreal; Baltimore at Newark; Syracuse at Jersey City.

NATIONAL LEAGUE

	Won	Lost	Pct.
Pittsburg	75	52	.591
Cincinnati	72	57	.558
Chicago	71	58	.550
New York	69	59	.539
Boston	65	61	.516
St. Louis	61	68	.473
Brooklyn	57	70	.449
Philadelphia	40	85	.320

Yesterday's Results

Chicago 3-4, Pittsburg 0-3.
Cincinnati 7-3, Philadelphia 0-4.
Boston 5-5, Brooklyn 4-3.
New York 7-3, Philadelphia 0-4.
Games today—Boston at New York; Brooklyn at Philadelphia; St. Louis at Cincinnati. Only games scheduled.

AMERICAN LEAGUE

	Won	Lost	Pct.
New York	89	40	.690
Boston	74	52	.587
Cleveland	73	53	.579
Detroit	65	62	.512
Washington	63	66	.488
Chicago	53	70	.431
St. Louis	45	80	.360
Philadelphia	45	84	.349

Yesterday's Results

New York 5-6, Philadelphia 2-3.
Cleveland 6-4, Chicago 4-2.
Boston 14-8, Washington 4-6.
St. Louis 3-x3, Detroit 2-9.
x—Called at end of sixth—Darkness.
Games today: Cleveland at Detroit; St. Louis at Chicago; Boston at Washington.
Only games scheduled.

AMERICAN ASSOCIATION

Yesterday's Results

St. Paul 9-6, Minneapolis 4-1.
Kansas City 3-5, Milwaukee 2-3.
Toledo 5-2, Columbus 4-4.
xLouisville 7, Indianapolis 3.
x—First game of night doubleheader.
Games today—Toledo at Indianapolis; Louisville at Columbus; Milwaukee at St. Paul; Kansas City at Minneapolis.

STILL TAKES WICKETS

BRIDGENORTH, England—(CP)—Sydney Barnes, England test cricketer of a former generation, is still going strong at 66. In 18 games this year he has taken 102 wickets at an average of 6.8 runs for Bridgenorth.

PLAY UNDER LIGHTS

LONDON—(CP).—It's all a question of cost, but the National Fitness Council plans floodlight playfields for running, hockey, football, tennis, cycling and basketball. The council is waiting for tenders.

Minor League Baseball Sensation

Taking the play away from all other minor league stars (and more than a few major league ones, too) is Virgil Trucks, ABOVE, sensational pitcher with the Andalusia club in the Class D Alabama-Florida League. Nobody calls him Virgil, of course. He is affectionaly known to the fans, and not so affectionately to opposing batters, as 'Firetrucks' and all he has succeeded in doing this year is send 413 ambitious batters back from the plate via strikeout route, to smash all minor league and most major league marks. The 19-year-old fireball flinger has been signed by Detroit Tigers of the American League.

Bombers, Riders Stay Undefeated As Former Take Eskimos 33-8 And Regina Shuts Bronks Out 9-0

WINNIPEG, Sept. 6.— (C. P.). — Winnipeg Blue Bombers and Regina Roughriders are undefeated in the Western Interprovincial Rugby Football Union, each with two victories. Interest centres on the first meeting of the two teams in Winnipeg next Monday.

Quarterback Art Stevenson lead the Bombers here last night in a fourth-quarter offensive that netted three touchdowns and topped a 33-8 victory over Edmonton Eskimos. Roughriders kept pace in Regina by defeating Calgary Bronks 9-0.

Bombers made 17 first downs to Edmonton's five, gained 260 yards rushing to Eskimos 26 and completed eight of 15 forward passes for a total gain of 145 yards against Ed-Edmonton's six of 13 passes for 69 yards.

4,000 spectators saw the game.

Crashing through Calgary's defence last night, the Roughriders were convincing in their 9-0 triumph before 4,500 spectators.

Newest additions to the Regina outfit, Howard Cleveland and Leo Danaher sparked their mates to victory. After Griffing and Bill Brokovski blocked successive kicks by Bob Campbell in the second quarter, Regina recovered the ball on the Galgary 24-yard line. Cleveland ploughed nine yards on a lateral around left end and then Danaher plunged to the three-yard stripe. Cleveland repeated his left end lateral thrust to cross the goal line for the games only touchdown.

Fights

(By Associated Press).

Baltimore— Sixto Escobar, 122, Puerto Rico bantamweight champion outpointed Lou Transparenti, 119½, Baltimore (10), non title.

Benton Harbor, Mich. — Jimmy Buckler, 132, Louisville, knocked out Kid Brock, 135, Galveston, Tex., (7).

Liverpool, Nova Scotia—Terrance Warrington, 178, Liverpool, Stopped Nick Rabin, 184, Bethlehem, Pa., (6).

Toronto Team Beats Locals

P. C. I. were eliminated in two straight games of the first-round O.B.A. juvenile playdowns, St. Mary's of Toronto rubbing them out by a 7-3 score on Saturday afternoon before a slim crowd in Riverside Park. Local errors cost the Jackson squad the game, as the homesters had three earned runs against two for Toronto. It was an interesting struggle, though the visitors piled up a big early lead and looked like winners all the way.

Fowler hurled three-hit ball and fanned 14 in a fine showing for the Saints, while Foster was reached for 10 safeties as he struck out three. Both were a trifle wild in spots, and Foster hurt his own cause with three costly errors near the start of the struggle. His support was wobbly at times too while Toronto backed their twirler up in good style. Connelly, Craig and Moorehead were the only Collegians to hit safely. Gresko, Stewart and Chapman had two hits each for the winners, Gresko banging out a triple, while Fowler and Staynor hit a double apiece. The box score:

St. Mary's.	AB	R	H	PO	A	E
Staynor, ss	4	1	1	2	1	1
Murphy, cf	4	0	0	0	0	0
Gresko, rf	3	1	2	0	0	0
Stenoff, lf	5	0	1	0	0	0
Stewart, c	5	1	2	13	3	0
Fowler, p	4	0	1	0	3	0
Mackadowski, 1b	4	1	1	9	1	0
Chapman, 2b	4	2	2	2	2	0
Buckowski, 3b	3	1	0	1	0	0
Totals	36	7	10	27	10	1

P. C. I.	AB	R	H	PO	A	E
Scriver, 3b	2	0	0	0	2	0
Rochetti, cf	3	1	0	1	1	0
Cutting, as	4	0	0	4	3	1

Leafs Drop Two To Bisons By Run Each

(By the Associated Press.)

It begins to look as though the first division of the International League and the corresponding berths in the playoffs are set.

Newark, Syracuse and Rochester have been safely ensconded in the first three places for weeks but Buffalo had a fight on its hands with the up and coming Toronto Maple Leafs. The bisons put an end to that yesterday when they whipped the Leafs in both ends of a double bill 4-2, 4-3.

The victories just about assurel the Bisons a place in the playoffs, but the other first division teams—except the Newark Bears—failed to play up to form in the Labor Day double bills.

Syracuse, after having an easy time with the Baltimore Orioles all year, dropped two to the aroused flock, 7-5 and 3-2, while Montreal downed Rochester 9-4 and 7-2.

Newark took two from the Jersey Giants, 7-6 and 13-6 to extend its streak over the Giants to nine straight and establish an edge of 17 to 5 in the season's series.

Hitting was light around the league but Newark's potent batters didn't have to hit. The Jersey City hurlers served up 25 bases on balls in the two games.

More new automobiles are seen in Bulgaria than a year ago.

Foster, p	3	1	0	1	4	3
Collins, lf	1	0	0	0	0	0
Connelly, lf	3	1	1	0	0	0
Craig, rf	4	0	1	1	1	0
Wade, 2b	3	0	0	6	2	2
Moorehead, 1b	2	0	1	10	1	0
Parnall, c	3	0	0	4	2	0
Totals	20	3	3	27	16	6

Score by innings:

Toronto	130 010 110—7
P.C.I.	000 000 300—3

Summary—

Stolen bases — Toronto, 8; left—Toronto 7, P C I 3; earned runs—Toronto 2, P C I 3; runs batted in—Staynor, Murphy, Stenoff (2), Fowler, Buckowski, Connelly, Craig (2); three-base hit—Gresko; two-base hits—Staynor, Fowler; sacrifice— Murphy; double play—Craig to Foster to Parnall; struck out—by Fowler 14, Foster 3; walks—off Fowler 4, Foster 3; wild pitches—Foster 1, Fowler 1; hit batsman—by Foster (Buckowski); time of the game—1.50.

Umpires—Johnston at plate, Wilgar on bases.

Russ Kitchen Stops GM-Men In Fifth Game

OSHAWA, Sept. 6.—Minus the services of three players at the start of the game, due to the centre-aisling of "Cy" Whatley, member of the Peterborough C.O.B.L. team, the Liftlock City team presented a rearranged line-up here Saturday and then proceeded to play inspired ball to defeat Tracy Shaw's GM-men 4 to 2 and so take their third victory in the title series.

Later in the evening, at a meeting of the C.O.B.L., the protest lodged by the Peterborough club, concerning an alleged interference play in the third game of the series at Oshaway, won by the homesters, was thrown out when President Max Swanston cast the deciding vote, upholding the decision of the umpires who gave their versions at the protest meeting. Kingston "Ponies" were not represented at the meeting.

Great Pitching

Two great displays of hurling by Eddie Whitehill, who was the surprise starting pitcher for the Petes and a splendid job of relief hurling by lanky Russ Kitchen, who stopped the GM-men cold in the 7th inning, were the deciding factors in Peterborough's victory on Saturday.

"Gunner" Whitehill, throwing a tantalizing knuckle-ball hook and keeping his pitches on the corners, held the GM-men almost helpless until the 7th inning, allowing only four hits in the first six frames. A single by Wallace and another by Foley, gave Oshawa their only run in the first six innings as Whitehill coasted along, apparently taking things easily at all times and getting the benefit of air-tight support from his mates.

In the 7th, with the score 2-1 for the Petes, the GM-men finally got to Whitehill. Matthews walked to open it up and then with one out, Dalton singled. Matthews scored from third, on Biddle's fly out to Kearns. Wallace also singled, sending Dalton to 3rd ahead of Kearns' throw and Wallace took 2nd.

Kitchen to Rescue

Russ Kitchen took over the mound duties at this stage and after three-straight balls to "Peg" Hurst, proceeded to strike him out, to end the inning and rally.

Kitchen retired the GM-men in order in the 8th, fanning Rowden and he struck out Matthews to start off the 9th. Bennett singled but was forced by pinch-hitter Miller. McGarry, also a pinch-hitter, singled to raise the hopes of the home fans but Kitchen forced Wallace to pop up to Calladine and the game was over.

Outside of two snappy double-plays, the homesters were very lax in defensive play and Peterborough won the game on two unearned runs. A wild throw into centre by Bennett, followed by Foley's bad throw to 3rd, allowed Doll to go from first to home in the 6th and then after Oshawa had tied the score in the 7th, Petes won the game in the 8th.

Deadey singled and was sacrificed to 2nd. Doll drilled one past Rowden and Hurst, out in the field, missed the ball, Deadey scoring and Doll going to 3rd, from where he scored after an outfield catch.

In all, Jake Biddle allowed only six singles, and only in the 8th did the Petes get more than one a frame but the errors were costly.

Peterborough	AB	R	H	PO	A	E
Kearns, cf and rf	5	0	1	2	0	0
Deadey, rf and cf	3	1	1	2	0	0
Starr, c	3	1	0	8	0	0
Doll, 3b	2	2	1	1	5	0
Calladine, 1b	4	0	1	10	0	0
Clark, ss	4	0	0	1	0	0
Burton, lf	3	0	1	2	0	0
Kingdon, 2b	3	0	0	1	3	0
Whitehill, p	2	0	1	0	1	0
(a) Kitchen p	1	0	0	0	0	0
Totals	30	4	6	27	9	0

(a)—In the 7th, two out.

Oshawa	AB	R	H	PO	A	E
Wallace, 1b	5	1	2	12	0	0
Hurst, lf	4	0	0	1	0	1
Foley, cf	4	0	1	3	0	1
Rowden, 3b	4	0	1	1	0	1
Jubenville, 2b	4	0	1	2	4	0
Matthews, rf	3	1	0	1	0	0
Bennett, c	3	0	1	5	2	1
Dalton, ss	3	0	1	2	1	0
Biddle p	3	0	0	0	6	0
(b) Miller	1	0	0	0	0	0
(c) McGarry	1	0	1	0	0	0
Totals	35	2	8	27	13	4

(b)—Batted for Dalton in 9th.
(c)—Batted for Biddle in 9th.

Petes	000	101	020	—	4	6	0
GM-Men	001	000	100	—	2	8	4

Summary: Runs batted in Doll, Calladine (2), Foley and Biddle; sacrifices—Starr and Kingsdon; stolen bases—Kearns, Starr and Doll; struck out—Whitehill 4, Kitchen 3, by Biddle 3; bases on balls—Whitehill 2, off Kitchen 0, off Biddle 3; double plays—Biddle to Jubenville to Wallace, Dalton to Jubenville to Wallace; left on bases—Peterborough 5, Oshawa 6; innings pitched by—Whitehill 6 and two-thirds, by Kitchen 2 and one-third, by Biddle 9; runs off—Whitehill 2, Kitchen 0, off Biddle 4; hits off—Whitehill 6, off Kitchen 2, off Biddle 6; winning pitcher—Whitehill; hit by pitcher—Doll (by Biddle); passed ball—Bennett 1; earned runs—Peterborough

4th Place Brampton Pulls Surprise, Rubs Out Mimico 13-9 To Enter Semi-Finals

(By the Canadian Press.)

Title ambitions of St. Catharines Athletics and Orillia Terriers—looming large while they ran one-two all through the Ontario Lacrosse Association senior schedule—faced a new threat to-day.

From a fourth place team in the regular race, Brampton Excelsiors have become a surprise team in the playoffs. Orillia will need all the cunning of its Dominion championship years to stop the growing power of the young Excelsiors in semi-finals.

St. Catharines, Orillia and Brampton have all progressed through the first round of playoffs by winning in straight games. St. Catharines stopped Hamilton-Burlintgon Combines, taking the second contest 16-7 at Burlington last night after winning the first 15-2. Orillia drubbed Fergus 22-8 in a home game last night after winning 1-15 at Fergus and Brampton finished off Mimico 13-9, after snatching the opener of the best-of-three round 11-9.

Brampton and Orillia will meet for the right to play St. Catharines, leader at the schedule's end, for the title Orilia won in 1937. Into the semi-finals the Excelsiors will carry new scoring strength, led by Moe Thompson who got five goals last night.

Mimico Ties at the 4th

Mimico jumped into an early lead, but Thompson scored twice as Brampton drove ahead to a 5-4 advantage at quarter-time. The Excelsiors never were headed after that, but Mimico caught them at 9-9 in the fourth. Again Thompson paced their comeback with two goals and Matt Gowland and Anthony got others to make victory certain.

St. Catharines' handy triumph was not gained easily, for the Combines fought bitterly and penalties were frequent. George Hope of the Athletics was helped from the floor with a head cut that required eight stitches. While Harry Jamieson was serving a 10-minute penalty for his part in the squabble that resulted in Hope's injury, St. Catharines scored four times.

Some 1,400 fans turned out to watch Orillia resume its bid for the Dominion title won by Terriers in 1934, 1935 and 1936. They saw the home club turn on brilliant combination, Rusty White was missing from the Fergus line-up because of his injury.

2, Oshawa 2; umpires—Joe Spring, plate and Normie Curzon, bases, both of Toronto; time of game—1 hour, 50 minutes.

The Shooting Was Real

YAKIMA, Wash. Sept .6. (AP).—The white man's portrayal of "winning the west" was a bit too realistic for Jim Looney, an Indian. He filed suit for $2,725 against sponsors of a pioneer celebration, charging that when the shooting was over he had 45 shotgun pellets in his body. His horse was dead, too—from eating mouldy hay.

FLOOR SHOW TONIGHT
AT THE
Summer Gardens
Del Crary
and His Gentlemen of Swing
Admission 10c. Tickets 4 for 25c
COMING THURSDAY
Eddie Stroud
AND HIS MUSIC

DANCE
Wednesday Nite
With
Jack Craford
AND HIS SWING BAND
Featuring Ruth Cameron
Vocalist
Rye's Pavilion
Admission—Men 10c; Ladies Free
Tickets, 4 for 25c

To-day & Wed.
Daily 2.30 - 7.00 & 9.00
CAPITOL
—ADDED TREATS—
"CAPITOL NEWS"
"Daily Diet of Danger"
"Popeye Cartoon"

WEDNESDAY AND THURSDAY
Performances 2.30 - 7.00 - 9.00
The happiest, singiest, swingiest cargo that ever sailed across the screen!

Last Times To-night
7.00 - 9.00
"ARMY GIRL"
Regent

DANCING
Wednesdays, Fridays and Saturdays
Chemong Pavilion
MODERN AND OLD TIME MUSIC
By the Original
ROYAL AMBASSADORS
Admission—Gents 25c, Ladies 15c

RADIO PROGRAMS

The programs listed are as issued by the stations and are subject to change.

Tuesday

(Afternoon, EDT)

4.45 P.M.
Lyrics by Lorraine, CFRB
Girl Alone, WBEN

5.00 P.M.
Four of Us, WHAM
Columbia Chamber Orch., WABC

5.15 P.M.
Silhouettes of the Navy, WJZ
Backwoods Breakdown, CBL

5.30 P.M.
These Four, CBL
Let's Pretend (CBS) WABC
Your Family (NBC) WBEN

5.45 P.M.
Little Orphan Annie (NBC) WBEN
Jimmy Allen, CBL
Indiana Indigo (NBC) WHAM
Howie Wing, CFRB

(Evening, EDT)

6.00 Evening
Musical Interlude, CFRB
Eaton Boys, WKBW

6.15 P.M.
News Bulletin, CBL
Claire Wallace, CFRB
Tito Swingtet, WBEN

6.30 P.M.
Story of a Song, WABC
Song Sheet, CBL
Sports, WGR

6.45 P.M.
Nola Day, songs, WBEN
Lowell Thomas, CBL
Spotlight, CFRB

7.00 P.M.
Ray Heatherton, WGR
Amos 'n' Andy (NBC) CBL
Sports, WOR

7.15 P.M.
Vocal Varieties (NBC) WBEN
Screen Scoops (CBS) WABC

7.30 P.M
Inside of Sports, WOR
Helen Menken, actress, WGR
Library Shelf, CFRB
Echoes from History, CFRB

7.45 P.M.
Jack Birch, WJZ
Can You Swim? CBL

8.00 P.M.
Accent on Brass, WJZ
Four Corners Theatre, WGR
Russ Morgan's Music, WBEN

8.30 P.M.
Information, Please, CBL
Jack Berch's Boys, CFRB
Green Hornet, (NBC), WOR
Drama Series, CBL

9.00 P.M.
Vox Pop Interviews (NBC), WEAF
Spotlight Parade, CBL
Grand Central Station, WABC
Now and Then, WJZ

9.30 P.M.
Benny Goodman's Orchestra, WABC
Fibber McGee and Molly, CBL
Jamboree (NBC) WJZ

10.00 P.M.
Music All Your Own, WEAF
Time to Shine, WJR
Evening Serenade, CBL

10.30 P.M.
Hollywood Gossip (CBS), WEAF
Diamond Ranger, CFRB
Luigi Romanelli's Orch., CBL
Felix Knight, WJZ

10.45 P.M.
Jess Crawford, (NBC) WBEN
Armchair Club, CFRB

11.00 P.M.
Eddie LeBarron's Orchestra, WEAF

11.15 P.M.
Shep Field's Orch., WGN

11.30 P.M.
Vincent Lopez, WEAF
Lloyd Huntley's Orch., CBL

12 P.M.
Aussa the Arab, WJZ
Count Bussie's Orch., WABC

Wednesday

(Morning, EDT)

8.30 A.M.
Music Box, WGN
George Perrin, talk, WABC

8.45 A.M.
Jack and Loretta Clemens, WHAM
Morning Devotions, CBL

9.00 A.M.
Breakfast Club (NBC) CBL
The Merrymakers, WLW
Art Godfrey, Songs, CFRB

9.15 A.M.
The Goldbergs, CFRB
Person to Person, WBEN

9.30 A.M.
Piano Duo, WBEN
Rhythm Rhapsody, CFRB

9.45 A.M.
Tower Clock Program, WHAM

10.00 A.M.
Pretty Kitty Kelly (CBS), WGR
Mrs. Wiggs, CBL

10.15 A.M.
Women Only, WHAM
Myrt and Marge (CBS) WGR
John's Other Wife (NBC) CBL

10.30 A.M.
Josh Higgins, WJZ
Hilltop House, WJR
Just Plain Bill (NBC) CBL

10.45 A.M.
Woman in White (NBC) WBEN
Melody Lane, CFRB

11.00 A.M.
Mary Marlin (NBC) WHAM
David Harum (NBC) WBEN

11.15 A.M.
Vic and Sade, WHAM
Hillbilly Champions, CFRB

11.30 A.M.
Pepper Young (NBC) WHAM
Big Sister, CFRB

11.45 A.M.
Road of Life, WBEN
Real Life Stories, WGR

(Afternoon, EDT)

12.00 NOON
The Balladeer, CBL

12.15 P.M.
The O'Neills (NBC) WBEN
Refreshment Time, CFRB

12.30 P.M.
Midweek Novelty, CBL
Helen Trent (CBS) WJR

12.45 P.M.
Our Gal Sunday, WJR
Dorothy Crandall, WEAF

1.00 P.M.
The Happy Gang, CBL
The Goldbergs, WGR

1.15 P.M.
Between Book-ends, WOR
Vic and Sade, WGR
Words and Music, WBEN

1.30 P.M.
Road of Life (CBS) WGR
Street Scene, CBL

1.45 P.M.
Gospel Singer (CBS) WJR
Concert Trio, CBL

2.00 P.M.
Robinson's Rangers, CFRB
Betty and Bob (NBC) WBEN
London Calling, CBM

2.15 P.M.
Arnold Grimm's Daughter, WBEN

2.30 P.M.
Happy Gilmans, WGR
Chamber Opera Series, CFRB
Valiant Lady, WEAF

2.45 P.M.
Betty Crocker, WEAF
Heart of Julia Blake, WOR

3.00 P.M.
Mary Marlin, WBEN
Piano Recital, WHAM

3.15 P.M.
Ma Perkins (NBC) WBEN
Swingtime Trio, WHAM

3.30 P.M.
Maurice Spitalny's Orchestra (NBC) WHAM
Pepper Young (NBC) WBEN
Evalyn Tyner, songs, CFRB

3.45 P.M.
The Guiding Light (NBC), WBEN
Lebrun Sisters, CFRB

4.00 P.M.
Backstage Wife, WEAF
How to Be Charming, CFRB
Music Counters, WGR
Club Matinee, CBL

4.15 P.M.
Stella Dallas, WBEN
Drama, WLW

4.30 P.M.
Life Can Be Beautiful, WBEN
On the Down Beat, CKCL
Symphonettes, WGR
Vic and Sade, CFRB

Radio Log

CANADIAN CORPORATION

CBL	551	840
CKCL	517	580
CBM		1050
CBO		880

COLUMBIA SYSTEM

WABC	349	860
CFRB	435	690
WJR	400	750
WGR	545	550

MUTUAL SYSTEM

WOR	422	710
WLW	428	700
WGN	416	720

NATIONAL (Blue Network)

WJZ	395	760
WHAM	261	1550

NATIONAL (Red Network)

WEAF	454	660
CRCT	357	840
WBEN	333	900

Labor Day Crowd At C.N.E. Biggest In Years

TORONTO, Sept. 6.—(CP).—With its 350 acres of grounds swept clean and tidy after the greatest invasion in year the Canadian National Exhibition turned its attention to the problems of Empire. On Labor Day 226,700 persons beseiged the grounds, leaving tons of litter for the army of overnight sweepers.

Hon. R. J. Manion, elected leader of the National Conservative Party at the Ottawa convention in June, will address the C.N.E. directors and their guests at the British Empire Day luncheon today.

Trotters and pacers from the leading Ontario stables open a four-day meet this afternoon with the 2.27 pace and 2.24 trot. Thirteen horses are entered in the pace and five in the trot. To-morrow the three-year-old futurity for pacers owned, foaled and trained in Canada will be raced for an estimated purse of $3,500.

Judging of Hereford and Aberdeen Angus cattle opens in the main ring of the coliseum. On Monday Shorthorn and dual purpose Shorthorn cattle champions were named and judging of Tamworth swine and Clydesdale horses was completed.

Biggest Sweep.

The Labor Day crowd, believed the largest since 1931 when 232,00 were admitted, taxed the capacity of buildings and grandstand and at times jammed in an immovable mass in the midway. Ambulances and first aid men were kept busy all day long attending persons affected by the sun and the crush. Chilly weather in the evening cut down the crowd.

Labor leaders from the United States and Great Britain spoke at a rally following a parade of labor units from down totwn. Louis G. Hines, director of organization for the American Federation of Labor, condemned the Committee for Industrial organization for the split in the labor ranks in America. His criticism of the police of John L. Lewis were heard in silence by a small crowd which gathered about the band stand.

Eby Edwards, British Miners' Federation official, pledged for solidarity in the trades union movement. Not in great personalities but in great principles lay the hope of labor, he said.

Some Old Eggs

CHICAGO, Sept. 6 (A.P.).—Field Museum officials have proudly placed some eggs on exhibition, but they wouldn't guarantee their freshness. They said a dinosaur laid them — 80,000,000 years ago.

YOUNGSTERS love Kellogg's Corn Flakes any time of day. With milk or cream they're delicious, nourishing and easily digested. Little folks sleep better after such a supper.

Be sure to order Kellogg's Corn Flakes and keep a stock on hand. Everybody loves their flavor and crispness. Sold by all grocers, oven-fresh and ready to serve. Made by Kellogg in London, Ontario.

MADE BETTER — PACKED BETTER TASTE BETTER

Lead Uncle Sam's New Naval Squadron In Atlantic

Here is the United States light cruiser Philadelphia, flagship of the new scout squadron which Uncle Sam will station in the Atlantic ocean for the first time since 1932, thereby evoking speculation as to just what the old man with the whiskers has in mind. Some say the shift is caused by the European crisis; others that it is a direct result of President Roosevelt's intimation that Canada could expect a measure of protection from her southern neighbor; and others that it is merely a prelude to naval manoeuvres on the eastern seaboard. The squadron will consist of seven cruisers and seven destroyers and will be commanded by Rear Admiral Forde A. Todd, inset.

MORE ABOUT—

Road Group Out

(Continued from Page 1)

sible for local registrations to swell the attendance. Five business sessions will be held before the convention ends with the annual dinner on Thursday night. Hon. F. M. MacPherson, British Columbia Minister of Works, presided over today's opening.

First of the scheduled papers was one by R. M. Smith, Ontario Deputy Minister of Highways, on road building in the British Isles and Continental European countries. Other papers were prepared by C. M. Upham, engineer-director of the American Road Builders' Association, and A. Paradis, chief engineer of the Quebec Highways Department.

Germany a Leader

Mr. Smith noted in his paper that these countries made enormous strides in road building in the last half-dozen years. On the continent, the military factor in the expension was obvious. Germany made the most progress, its "autobahnen" for motors being the only models of their kind.

Cross traffic is impossible on the new German roads, access is permitted only at intervals of 15 to 20 miles. All are located on new rights-of-way. Advertisements, poles and other disturbing factors are prohibited.

The decided trend in recent years to low-cost surfacing of roads was emphasized in Mr. Upham's paper on "the effects of modern equipment on road construction." Mr. Paradis discussed the problem of locating highways with present-day traffic requirements in mind.

More Highway Types

With more attention paid to planning based on economic surveys, Mr. Upham noted there developed a demand for a broader field of highway types and more efficient construction methods.

While traffic volume and speeds continued to increase, the impact on the highways was not as great due to improved weight distribution and use of larger diameter, low-pressure tires.

This direction in surface wear, combined with steady improvement in drainage methods and increasing knowledge of soil stabilization, has made possible greater use of local materials and development of various mixes into serviceable, low-cost surfacing. By combining the correct soil graduations and obtaining proper moisture content, materials might be mixed to form the densest possible combinations for base construction of low-cost surfacing.

As a result, low cost bituminous mix was the predominant type of construction on state highway systems in the United States in 1937.

Severe Electric Storm Hits Bancroft Killing Cattle and Uprooting Trees

(Examiner Correspondence.)

BANCROFT, Sept. 6.—The severe electrical storm which passed over this district, last week, caused considerable damage. In the vicinity of Maynooth five cattle were destroyed by lightning; three on the farm of James Shields, and two belonging to Frank Peaver. In Turriff, a hurricane of about five minutes' duration, uprooted giant maple and pine trees, snapped down telephone poles, and lifted roofs from some barns and small buildings. The greatest damage was done on the farm of Patrick Mallory.

The roofs were torn from the borns near the house, although the house was not damaged. A tree just a few yards in front of the house was uprooted. Havoc was wrought in Mr. Mallory's hardwood bush by the wind which swept through leaving in its wake great trees either uprooted or snapped off a few feet from the ground. Telephone connection in Turriff was severed by several trees falling across wires and dragging them to the ground. Two large trees just beside Turriff station were blown down and fell across the railroad track. Section hands had to remove the trees before the train could proceed southward on Thursday morning. Large trees which had fallen across the road leading from Highway No. 62 to Turriff had to be removed to

MORE ABOUT—

Sudden Death

(Continued from Page 1)

Woodstock—Mrs. W. J. McAllan, 52, and daughter, Marian, 11, burned fatally when car ignited in gasoline explosion.

Chatham—Lester Montague, 25, found drowned in Thames River.

Toronto—Willian Hicks, 25, killed near Bowmanville when car hits ditch.

Belleville— Miss Mildred Mills, Beaver Falls, Pa., injured fatally when car skids on wet pavement.

Metcalfe—Orville Wesley Thomas 7, electrocuted.

Watford—John Bruce, 64, in fall from scaffolding.

London—Ambrose Sheehy, 53, in fall from roof.

Quebec.

Buckingham—Joe Falkestine, 38, Prince Pietras, 35, Laurina LeBlanc, 23, Montreal, members of fishing party drowned in Lievre River.

Montreal—Octave Desjardins, 64, killed by car at street corner.

Montreal —Jacques Champoux, 9, killed while roller skating by dump wagon.

Montreal: Mary Ellen Wren in fall down stairs.

Montreal—Unidentified girl seen swept away in St. Lawrence River at Lachine.

Valleyfield — Paul Clermont, 27, burned fatally in house fire.

Ste. Emelie De L'Energie—Edmond Cape, 19, when canoe capsized in Lac Petit, Canada.

New Brunswick.

Moncton — Man believed Fred Armstrong found dead in burning barn.

Fredericton — Septimus Westall, 41, found beside amashed bicycle, believed victim of hit-and-run automobile.

Manitoba.

Brandon— James McCallum, 53, and Bob, 29, drowned in Assiniboine river when father went to son's aid.

Nova Scotia.

Glace Bay — Frank Boone, 31, died after street fight. Alleged assailant held on manslaughter charge.

British Columbia.

Vancouver—Harry Fisher drowned in Gun Lake near Gold Bridge in fall from float.

Norman Wilson drowned when boat capsized on Cultus Lake, near Chilliwack.

Saskatchewan.

Regina— Nels Guldager, Alberni, B.C., struck by hit-run automobile.

Regular Banking Hours

(Examiner Correspondence.)

CAMPBELLFORD, September 6— It has been learned from a very reliable source that Campbellford banks are to adopt the hours of uniformity beginning on Oct. 3rd. Customers who have been accustomed to finding the bank doors open at 9 a.m. will now be required to wait until 9.30 which is the time stated in the Banking Act for these institutions to open for business. The hours will be the same as in most other towns and cities from 9.30 a.m. till 3 p.m.

date of maturity out of any sur-

EDEN TO SPEAK

LONDON—(CP)—Former Foreign Minister Anthony Eden will be the principal speaker at the annual meeting of the Peace Society in the Guildhall, October 18. Lord Sankey, president of the society, will be chairman.

Back From Berlin

Back from Germany after a series of conferences with German air officials, General Vuillemin, chief of the French military air service, is shown arriving at Le Bourget airdrome. The general was presented with a Nazi decoration, complete with swastika by Marshal Herman Goering of Germany during his neighborly call.

British On Top In Air Mileage

LONDON, Sept. 6 —(CP).—Wings of Britain's commercial airplanes soared to great achievements last year. For instance more than 4,500 miles of internal airlines planes flew 3,300,000 miles, carried 161,500 passengers and handled 4,300 tons of freight without a serious accident.

Annual report of progress of civil aviation also showed the British Empire continued to rank foremost in regard to air route mileage in regular operation. The figure for the Empire stood at 80,000 and services over about two-thrids of this total route mileage were operated in the dominions and colonies. Of this two-thrids Canada had 14,000 miles of routes in regular operation. Corresponding figures for other leading nations including possessions were: United States, 63,600; France, 38,750; Germany, 31,900; Italy, 19,450 and Netherlands, 19,000.

Only four fatal accidents in which United Kingdom regular passenger services were involved occurred to Imperial Airways aircraft. For every fatal accident 2,150,00 aircraft-miles and approximately 10,000,000 passenger miles were flown.

During 1937 the total number of registered aircraft in the Empire rose from 2,899 to 3,140; commercial pilots increased from 6,787 to 7,500 and licensed ground engineers from 2,674 to 3,000.

Imperial Airways and associated companies flew 4,200,00 miles compared with 3,300,000 miles in 1936. They had a freight record of 6,277,000 ton-miles while they also had a record of 22,738,000 passenger-miles.

MORE ABOUT—

Fleet Keeps

(Continued from Page 1)

ing north was not explained officially.

"The commander-in-chief does as he likes," an admiralty official replied crisply to questions on this point.

The anti-submarine training school at Portland is being built into an armed base to guard western approaches to the English Channel.

Besides the flagship Nelson and the battleships Revenge, Royal Oak and Royal Sovereign, and the aircraft carriers Ark Royal, Courageous and Furious, there will be six cruisers, 36 destroyers, five submarines and a score of auxiliary craft in gunnery and torpedo practice the next six weeks.

OBITUARY

MRS. WILLIAN MARCH.

(Examiner Correspondence.)

CAMPBELLFORD, Sept. 6.—Following a lengthy illness death claimed Mary Lisk wife of Mr. William March of Campbellford on Friday Sept. 2. The deceased who was in her forty-eighth year succumbed in Nicholls Hospital, Peterborough. Surviving her besides her grieving husband are her mother, Mrs. F. Lisk of Trenton and one brother, H. Lisk also of Trenton.

Highly regarded by many she assiduously helped her husband in the restaurant and confectionery store which they operated in this town for the past fifteen years, having come here from Havelock.

The funeral was held from the home of her brother, Mr. H. Lisk of Trenton on Sunday afternoon and interment was made at Sidney Cemetery.

THOMAS FOLEY

(Examiner Correspondence.)

BANCROFT, SEPT. 6. — There passed away at Hotel Dieu Hospital, Kingston, Thomas Foley of Bird's Creek. Mr. Foley had been in poor health for several weeks and was removed to the hospital a few days before his death.

He leaves to mourn his loss, his wife, formerly Margaret Brown of Maynooth, four daughters, Mrs. Ernest Boyle, Mrs. Robert Carswell of Maynooth, Patricia and Lyla at home, and two sons John and Emmet at home; four sisters, Mrs. Maurice O'Neill and Mrs. Jos. O'Neill of Toronto, Mrs. Chas. Authorson of Kingston, and Mrs. John Hontoon of Lindsay.

The funeral was held on Friday to Our Lady of Mercy Church, Bancroft, where Requiem Mass was sung by Rev. L. J. Kennedy. Interment was made in the R. C. Cemetery.

The pall bearers were, Messrs. Geo. Poff, Maurice Coe, Jos. O'Brien, Jos. Flynn, Alex. Munro and Charles Brown.

MRS. SARAH HANCOCK.

Daughter of an old Clarke Township family, Mrs. Sarah Hancock, relict of Thomas Hancock, died here on Monday, September 5, in her eighty-third year. Mrs. Hancock was born at Newtonville on January 25, 1855, and spent most of her life in South Durham, coming to Peterborough eighteen years ago. She is survived by her daughter, Mrs. Carr, and two sons, C. J. Hancock of Smith Township, and C. H. Hancock of Ottawa, also by eleven grandchildren and seven great-grandchildren, and her sister, Mrs. Annie Henry of Orono, and brother George Cooper, also of Orono.

Mrs. Hancock had been in failing health for some time, largely due to her advanced age.

The funeral on Wednesday afternoon will be held from her late residence at 345 Dublin Street at 1.30 o'clock to Newtonville, service at the home here and also at Newtonville United Church being conducted by Rev. M. C. Parr of George Street United Church.

TO DUST 10,000 ACRES

Nearly 10,000 acres near Maritzburg, South Africa, will be dusted by aviators to kill the bagworm pest, which is destroying crops.

BURNS AND SCALDS

Apply plentifully, wrap with cotton. Dr. Chase's Ointment sticks on, draws out inflammation and heals antiseptically. A proven medical treatment not to be confused with creams and salves.

DR. CHASE'S OINTMENT

It's a Very Sick Anteater Being Fed

Dither is sick. Dither is that pile of stuff in the corner of this cage in the Bronx, N.Y., zoo. Dither is the zoo's anteater and there is no doubt about his illness for he has passed up his regular rations of raw hamburger, ants' eggs and evaporated milk. So Dither is now on a liquid diet.... Perhaps Dither will get some measure of consolation from the presence of his nurse, Miss Caroline Dunkleman, shown feeding him through a length of tube. What could make an anteater sick anyway?

Does YOUR System Make Excess Acid?

Acid Indigestion, Colds, Headaches, Bilious Attacks, Constipation

OFTEN START THIS WAY

Some people are what are known as acid-makers. They can't help it—*and often they don't know it.* The results of an excess of acid may *seem* just like ordinary stomach trouble — but they can't be put right by ordinary stomach remedies! Excess acid may be the reason why *you* wake up flat, sour, bleary-eyed, bilious — *and* the reason why fierce purgatives only leave you in the grip of a weakening habit and the same old symptoms.

But there's one thing that acid can't face. That's the neutralizing power of Vange Salts, the alkaline remedy with the *natural* mineral spa action. A teaspoonful in warm water surges through your system just like the medicinal spring water far away in England where Vange Salts come from. Excess acid is neutralized quickly, painlessly. Your blood is purified of poisons. Your sore stomach walls are soothed. And that mass of hard, poisonous waste matter lying in your intestines is softened gently, *naturally*, and passed out of your body. *Then* do you feel good! It's marvellous! But the most marvellous thing is that Vange Salts are only 60 cents a tin! At your druggist now—but if you're wise, on *your* bathroom shelf tonight!

Automobile manufacturers in Estonia are booked for two months ahead.

Jurist Holidays

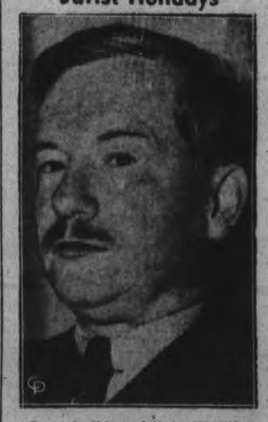

On a holiday visit to Washington, D.C., Mr. Justice Henry Hague Davis, of the Supreme Court of Canada, is caught by photographers in his hotel room. The jurist declared his Washington visit was purely unofficial.

They're Four Years Old... AND THE DIONNE QUINS HAVE NEVER USED ANY SOAP EXCEPT PALMOLIVE!

ANNETTE EMILIE MARIE YVONNE CECILE

"PALMOLIVE IS THE ONLY SOAP USED IN THE DAILY BATHS OF THE DIONNE QUINTUPLETS. THEIR SKIN IS CLEAR, NORMAL AND HEALTHY." (Signed) Allen Roy Dafoe

MADE WITH OLIVE OIL TO KEEP SKIN SOFT, SMOOTH, YOUNG

Modernize

YOUR PRESENT FURNACE WITH THE

CLARE

AIR CONDITIONING UNIT

Costs Surprisingly Little— Helps pay for itself in fuel savings!

Everyone knows the year-round health and comfort advantages of Air Conditioning. But do you realize that with properly humidified warm air—constantly forced to every room—your furnace operates at much lower temperature . . . needs LESS FUEL?

That's why thrifty homeowners are installing the CLARE AIR CONDITIONING UNIT. Can be attached to your present warm air furnace—or to CLARE'S HECLA, the ONLY furnace in Canada with a Steel-Ribbed Firepot *guaranteed 20 years*, which produces 3 times more radiation—saving 1 ton of fuel in 7.

New low prices due to lower material costs and elimination of sales tax makes Air Conditioning or a new furnace worth investigating—see what Canada's largest manufacturers of furnaces offer. May be installed on the Home Improvement Plan.

W. R. TURNER

195 Simcoe St. Peterborough Phone 591

Clare Bros. & Co., Limited, Preston, Ont.

LARGEST CANADIAN MANUFACTURERS OF FURNACES

PROTECTION

For the man with young children, heavy responsibilities and an income scarcely sufficient to meet the many demands upon it, an Imperial Life policy will provide the family protection that will mean peace of mind to him as the breadwinner.

It will insure the necessities of life for his loved ones should anything happen to him. It will also provide a cash fund or income for his own retirement years.

Such a policy provides a savings plan that *works*, yet calls for deposits much smaller, probably, than you think.

"FINANCIAL SECURITY THROUGH LIFE INSURANCE," by Paul Speicher, an international authority, is an interesting book which should be read by everyone who plans to provide financial security for himself and family. Your local Imperial Life representative will make a copy available to you without cost.

400

Imperial Life

Head Office, Toronto, Ont. Branches and Agents in all important centres

The Peterborough Examiner

PETERBOROUGH, ONTARIO, CANADA, TUESDAY, SEPTEMBER 6, 1938

Storm Damage Light

A storm which brought heavy rain and a strong wind early Sunday morning, did little damage in the Peterborough district. A large willow tree at the George Street wharf was blown down and part of it fell on top of the harbormaster's office. Some trouble was encountered in the telephone communications but the damage was soon repaired.

More Huckleberries

Harry Seahaver and Bill McNott had a large supply of huckleberries on the market Saturday and they were perhaps the largest seen this year. The men say they were picked at Kosh Lake and that there are still plenty of the berries in that locality. They sold at seventy-five cents a large basket.

Douro Social Attracts Large Crowd

(By Staff Reporter)

DOURO, Sept. 6.—The lawn social at St. Joseph's Church, Douro, on the holiday attracted as large a crowd as usual, in spite of a little shiver in the wind toward evening. Women of the parish made their main contribution in a chicken supper, and also in stocking some of the booths, and the men took charge of an afternoon of sports in a field down the road. The combination was as successful as ever.

Softball Tournament

Included in the field program was a softball tournament that started with a burst of enthusiasm, zoomed along with considerable argument mixed with the rooting, and finally towards sunset ran down as the zest wore thin from a wide margin of runs in the finals. The Growlers defeated the Silver Nines by 12 to 2 in an unfinished game. Both teams were from Peterborough. That last clash was nearly as one-sided as the score by which Silver Nines trimmed the "Little Harlem" aggregation from the south end of the city. The "Herlems" won their first two games and objected to being thrust into the elimination stage, but they finally consented, and were soon in trouble. They piled up a big inning towards the end but it was too late.

In another section of the field the horseshoe doubles went along all afternoon, first prize money going to the famous Roseneath pair, Crowe and Marsden, who apparently are all set for the fall fair engagements. Girven and Fairbairn of Lakefield finished second, and Martin Coughlin and Fred Walsh of Douro third. The consolation prize went to Payne brothers of Warsaw.

Results of Races

Results of some of the races were as follows:

Boys under 10 years—1, Frank Leahy; 2, Clarence Leahy.

Boys under 15—1, M. Leahy; 2, F. Clements.

Girls under 10—1, Marita Leahy; 2, Pauline Leahy.

Girls under 15—1, B. Sheehan; 2, M. Barnes.

Boys' shoe race—1, J. Guerin; 2, . Cooper.

Bicycle race—1, J. Leahy.

Single ladies' race—1, E. Barnes; 2, M. Barnes.

Three-legged race—1, J. Heffernan and C. McInroy.

Police Probing "Alky" Drinking

(Examiner Correspondence.)

HASTINGS, Sept. 6.—Acting on complaints, Constable W. Wellman arrested a young man here Sunday morning, said to have been "very much" under the influence of rubbing alcohol. A second man was said by the constable to have been in the public park Sunday afternoon unable to move from effects of the alcohol.

The constable is carrying on an extensive investigation in an effort to learn the source of their purchases. "I intend to stamp out the drinking of rubbing alcohol in this town. They get drunk on that stuff and the hotels are blamed," he said.

Decoration Services

(Examiner Correspondence.)

ROSENEATH, Sept. 6.—Decoration and memorial services were held on Sunday afternoon at Merrill's Church and Cemetery. Rev. M. L. Hinton of Castleton was the speaker. The Circle members rendered excellent music for the occasion under the direction of Mrs. S. Thackeray, organist.

More steel is being used in Germany than ever before.

Private Kindergarten

To be opened in Peterborough between Oct. 1 and 15th. Parents interested please write Box 63, Examiner, by September 15.

THE
Salvation Army
BRIGADIER
F. HAM
FIELD SECRETARY
BRIGADIER F. RICHES
and 50 Officers
8. P.M. Tonight
ALL WELCOME

REOPENED
Hiwaiian Guitar Studio
Private Lessons, 75c
New and Used Guitars For Sale at Reasonable Prices
Teacher
Helen Ludbrook
STUDIO—408½ GEORGE ST.
(Directly over Dutton's Nut Shop)

Chatty Bandit Takes Victim For Ride After Robbing Him

Hamilton, Ont., Sept. 6.

A BANDIT who addressed his victim my name and took him riding for many miles in the country after robbing him was sought by police today.

Leslie Zolomy returned to his gas station at Beach Road and Ottawa streets from a drive at 3.15 a.m. today and was putting his money in the safe when a man climbed out of the grease pit and covered him with a revolver. He forced Zolomy to give up his money and then ordered him to get into his car, climbing into the back seat himself. Zolomy was compelled to drive nearly to Beamsville, where the bandit made him get out, took the car and sped off in the direction of Hamilton.

OBITUARY

MRS. MARY KEARNS

The death of Mrs. Mary Kearns, former resident of Peterborough, occurred at Weston Hospital at midnight Saturday following a short illness.

She was born in Emily township, daughter of the late William Sullivan and Margaret Hickey, and resided in this city for a number of years before moving to Weston about 18 years ago.

She is survived by one brother, Dennis Sullivan of Peterborough and one sister, Rev. Sister Felicitas of Vancouver.

The funeral was held Tuesday morning from the residence of her brother, Dennis Sullivan, 540 Downie street, to St. Peter's Cathedral for Requiem Mass at 9 o'clock. Rev. Dr. Masterson sang mass at the cathedral and present in the sanctuary was Rev. J. J. Maloney of Sacred Heart Church. Grave side prayers at St. Martin's Cemetery, Ennismore, were said by Rev. V. J. Gillogly of Ennismore.

FRANCIS ERNEST JOYES

The death occurred early Sunday morning at Nicholls Hospital, after a lengthy illness, of Francis Joyes. He was in his 56th year.

The deceased was born in Brixton, London, England, and was the son of the late Mr. and Mrs. Alfred Miller Joyes. He came to Canada in 1907 and since then has resided in Peterborough. He has been an employee of the Canadian General Electric company for the past 26 years, in the capacity of foreman.

He leaves to mourn his loss his widow, Ena Jean Stewart, three daughters, Maude, Catherine and Myrtle, and twin sons, Stewart and Stanley, all at home; also four brothers, Charles of this city, Edward, Alfred and Arthur, all of Essex County, England.

The funeral will be held on Wednesday afternoon at 3 o'clock from the family residence at 247 Burnham street to St. Luke's Anglican church, Rev. N. H. Noble officiating. Interment will be at Little Lake Cemetery.

MRS. MARY JANE FINNIE

Death came on Sunday to one of Peterborough's oldest and most highly respected citizens, in the passing of Mrs. Mary Jane Finnie, 211 Barnardo avenue. She was in her 91st year.

Her funeral, largely attended by many friends and relatives, was held this afternoon at 3 o'clock from St. Paul's Presbyterian church, with the Rev. Dr. A. T. Barr officiating. Previous to the funeral the remains rested at Comstock's Funeral Home at 305 Water street.

Mrs. Finnie was one of St. Paul's most active workers, besides being its oldest member. She was active in the work of the Ladies' Aid and the Women's Missionary Society, always eager to be of assistance in any way possible. Deeply religious, she was faithful in attendance at prayer-meetings and church services and a loyal supporter of the minister. Her passing closes a life time of service to her church and community. She was the type of woman to whom the Presbyterian church at large owes much of its strength.

She was born in South Monaghan, daughter of the late Mr. and Mrs. William Moncrief. Her husband, Edward Finnie, is deceased. She was the oldest member of St. Paul's church here and one of its most active workers.

Surviving are one son, Herman of St. Catherines; two daughters, Mabel, and Maude at home; one brother, John Moncrief of South Monaghan; and one sister, Mrs. William Morrison of South Monaghan. One son, George, and one daughter, Mrs. J. W. F. Hall, are deceased.

KILLED BY SAVAGES

CANBERRA, Australia—(CP). — A native constable was killed and another seriously wounded when savages attacked a New Guinea patrol in the upper Leron River area of the Morobe district. Reinforcements restored order.

Curve Lake Regatta Last Of the Season

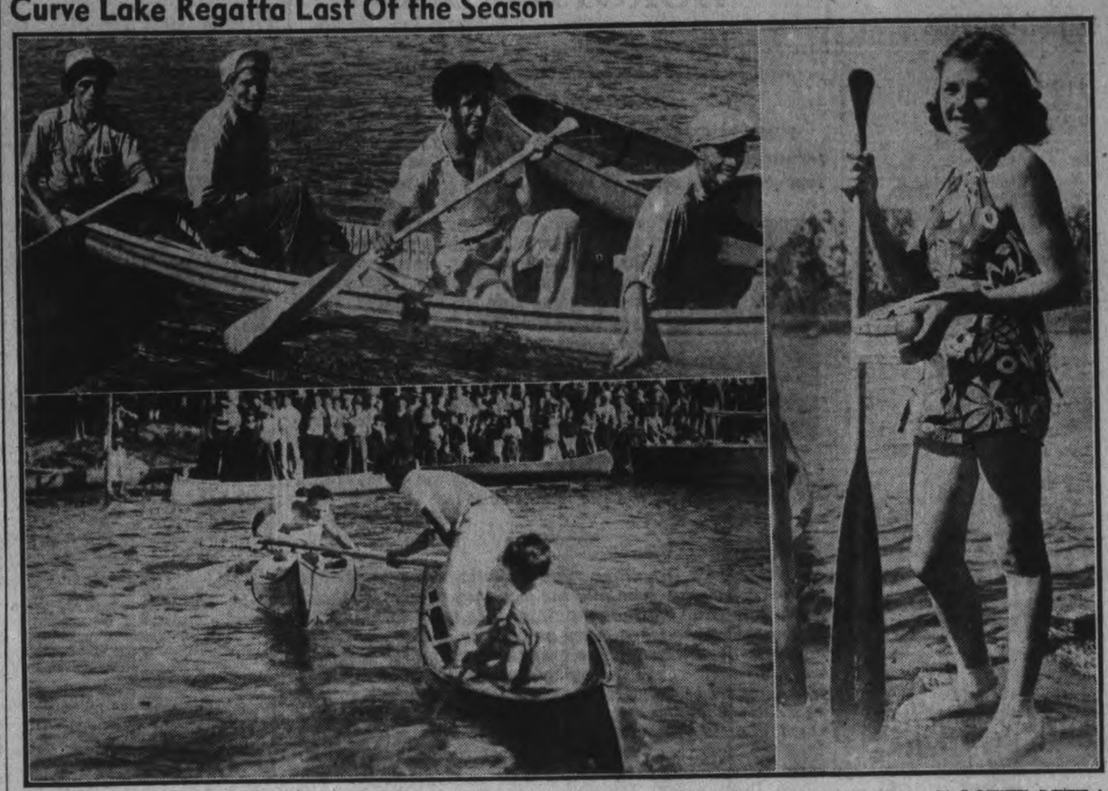

Last of the regattas in the 1938 season was run off at Curve Lake in a chill breeze on Labor Day before a crowd of several hundred people, many of them tourists from the United States. Competition was among the keenest to be witnessed at any regatta this year, athletes battling a strong cross wind on most courses. Six Taylors from Curve Lake were point winners in many events. At TOP LEFT are four of them, winners in the war canoe race. They are Steve, Clayburn, John and Richard Taylor. At LOWER LEFT is the outstanding event of the games, a tilting contest between Herb Cardwell of Wallace's Point and Amos Irons of Curve Lake. They battled for half an hour until Cardwell's jousting stick was broken, and the event called a draw. Cardwell is crouched facing the camera. At RIGHT is Lottie Johnson of Curve Lake, winner of the women's crab race.

(Examiner Staff Photos.)

MAIN STREET TOPICS

Jabs and Jottings as Picked Up By Examiner Reporters

Y.W. CAMP CLOSED.

The Y.W.C.A.'s camp Inglestane on Stoney Lake closed its doors for another season on Saturday. Officials said it was one of the best years in the entire history of the organization.

COMPETING AT C.N.E.

The Peterborough team in inter-county competition at the Canadian National Exhibition Wednesday is composed of Marion Beatty and Alice Burns of Otonabee, Irene Kidd of Indian River and Mary Barrie of Asphodel.

TO DISCUSS GARDENING.

John A. Smith, George Benton, Frank Biddle and several other members of the Peterborough Horticultural Society are going to Bailieboro tonight to discuss plans and flower gardens with some of the residents of the highway community.

LAST REGATTA HELD

A sure sign of fall, less fallible than the cold weather of the last week, was the last regatta of the season, run off at Curve Lake Indian reserve on Labor Day. When a Wednesday afternoon or any other week holiday passes by without any water sports in this district, it's a sure sign old man winter is in the offing.

DRUNK IN CHARGE.

Jack DeCarlo, 543 Parnell street was charged before Magistrate Campbell in city court today with being intoxicated in charge of a motor vehicle. He pleaded not guilty and was remanded for a week. DeCarlo was arrested at six o'clock Monday night at the intersection of George and Charlotte streets by Traffic Officer Bud Clarke, and it is said to have been in a borrowed car.

TWO CARS DAMAGED

Early Sunday morning two cars were involved in a collision on Park street, south of the Ovaltine plant, and both vehicles were damaged. According to the account as given by the drivers to Provincial Constable David Silvester, a car driven by Orval Craig, Aylmer street, struck another car in the rear, which is owned and was driven by James Hoy, 44 Monaghan Road. No person was injured.

CLOTHES-LINE THIEVES BUSY.

For the second time within 12 months thieves cleaned a clothesline at the home of Mrs. Ethel Primeau, 7 Charles street in Ashburnham on Saturday night. They took a caracul fur coat and other articles of apparel. On the first visit several months ago, several pairs of women's stockings were taken. Police made regular trips to the jungle on Burnham's Point close by but not even one transient was in the regular haunts.

LIBRARY HOURS.

Commencing Wednesday, September 7th, the Juvenile Department of the Public Library will be open from 9 until 12 in the morning and from 3 until 6 in the afternoons.

MIDNITE SHOW POPULAR

Cool weather failed to lessen the attendance at the two theatres here Sunday night when midnight shows were held. At the Capitol, a line-up of patrons stretched from the ticket booth south to Turner's Store a few minutes before the midnight hour.

GARDEN RAIDED

Mrs. E. Alberico, 560 Donegal street reported to the police over the week-end that some person had raided her garden in the rear of her home Saturday night and carried away, 45 canteloupes. The thieves stole almost the entire crop of the luscious melons.

A RAIN PROOF RADIO

Answering a telephone call from an Edinburgh street resident early Sunday morning Police Sergeant William Wigg, found a table model Marconi radio lying on the lawn and evidently the machine had been there through the heavy rain storm. Investigation revealed that the radio had been taken from the Johnston Tire and Battery Store on George street. Some person had climbed the barricade around the store, built after the recent fire, and carried off the radio. The dousing from the rain did not affect the set as it produced fine reception when hooked up at the police station.

RAILWAY TRAFFIC UP

Holiday traffic over the C.P.R. was considerably in excess of Labor Day a year ago, T. G. M. Jamieson reported this morning. The bulk of tickets sold on Friday and Saturday with others on Monday, mostly for Toronto.

SAYS BETTER BUSINESS

"Friday's business was the best we've had in many months," Robt. Grafstein of the Silk Shoppe remarked to the Examiner today. "Business has been improving for some time, but Friday was very good."

ANOTHER FINE MUSKIE.

Cleve Deymond, C.N.R. dispatcher at Lindsay is the champion fisherman of the town. Over the week-end he landed a 21-pound maskinonge at his summer home near Pleasant Point. He had quite a battle subduing the fighter when he got it into the canoe as it threw the hooks and started to jump around the boat.

STILL MORE FISH

Nelson Davis, 272 Rogers street joined the army of successful fishermen this morning when he landed an eight pound muskie at the C.P.R. Bridge in the Otonabee River. He was using a Williams jointed plug. Provincial Constable David Silvester hooked a dandy nine pounder near the Mark Street wharf in the Little Lake and landed it after a brisk fight. It was the first lunge he has caught during the eight years he has been stationed in Peterborough.

COUNCIL MEETING.

City Council meeting for September will be held this evening, followed on Friday night by a Relief Committee meeting.

SEASONAL CHANGES.

The straw hat season ended on Monday, not that it amounted to much this year anyway; and the oyster season arrived in some of the stores along the main street.

BICYCLES STOLEN

Six bicycle owners reported to police on Saturday night that their machines had been stolen between six and 10 o'clock and before Sunday night four of the six had been recovered by city officers During the past few weeks there has been an epidemic of such thefts and police believe it is the work of a gang of youngsters who merely take the bicycles for a spin and then abandon them.

HOLIDAY HILARITY.

Seven customers faced Magistrate W. A. Campbell in city court this morning charged with being drunk over the holiday. Two were dismissed, one laid over a week and the other four paid fines. A fine looking, well dressed youth, one of the seven, told the Magistrate he was 17 years of age and that he had obtained wine from the Wine Store by saying he was 21 years of age. He was six feet tall and looked older than he was. The Magistrate gave him a stern reprimand for his foolish action and fined him $13 and costs.

MOTORED 2150 MILES

Mr. and Mrs. Frank Gray and Mr. and Mrs. Harold Baptie returned home during the week-end from an extensive motor trip during the last two weeks through seven states. Their 2150-mile itinerary took them down through New York and Pennsylvania and over the Skyline Drive to North Carolina and Virginia. They spent three days in Washington and returned by way of Philadelphia, up the Delaware to Stroudsburg, and the Hudson route to Saratoga Springs.

"MAN".

"Man" was the subject of the Lesson-Sermon for "First Church of Christ Scientist," Peterborough on Sunday. The Golden Text was, "Blessed are they that dwell in thy house: they will be still praising thee . . . O Lord of hosts, blessed is the man that trusteth in three." (Psalms 84: 4, 12) Selections from the Bible included the following from Isaiah 43: 6, 7) "I will say to the north, Give up; and to the south, Keep not back: bring my sons from far, and my daughters from the ends of the earth; even every one that is called by my name: for I have created him for my glory, I have formed him; yea, I have made him." Correlative citations from the Christian Science textbook included the following. "The scriptures inform us that man is made in the image and likeness of God. Matter is not that likeness. The likeness of Spirit cannot be so unlike Spirit. Man is spiritual and perfect; and because he is spiritual and perfect, he must be so understood in Christian Science."

Weights Over Six Pounds

The great-grandfather of the fightenest tribe of game fish in the Kawarthas has at last been captured. He is a small-mouthed black bass, and tipped the scales at six pounds, nine ounces, a record that in the opinion of veteran fishermen has not been equalled in the past twenty years in local waters. The lucky fisherman is Rae McWilliams of 570 Bolivar Street, and he hooked the bass while casting in the Otonabee River midway between First and Second Bridge. Proof that this is a member of the small-mouthed variety may be seen by the fact that the jaw of the fish does not extend beyond the eye, that is back of a straight line drawn vertically through the eye. The fish is being mounted.

(Examiner Staff Photo.)

Rae McWilliams Lands Black Bass Which Weighs Over Six Pounds

THE GREAT grandfather of small mouthed black bass has been caught at last and he tipped the scales at six pounds nine ounces two hours after being taken from the water.

The fighter was landed after a brisk twenty minute battle by Rae McWilliams, 570 Bolivar Street at 3.30 on Saturday afternoon on the Otonabee River, midway between first and second bridge. McWilliams was casting from a canoe using a pointed perch plug manufactured in this city by George Williams and the bass was securely hooked in both the upper and lower jaws by separate treble hooks. He measured 22 inches in length and 18 inches in girth and was a perfectly symmetrical specimen.

There were four people in the canoe at the time, A. R. McWilliams, Rae's father and the latter's sister, May McWilliams with her girl friend Margaret Taylor of Toronto.

George Robertson and George Williams of Peterborough who are veteran fishermen saw the bass on Saturday evening and agreed that it belonged to the small mouthed variety. The owner is having it mounted as a permanent souvenir.

Constable Hears Noise In His Home Finds Drunk Asleep

Hastings, Sept. 6.

WHEN Town Constable William Wellman investigated a noise he heard in the dining-room of his home at an early hour on Sunday morning, he found an inebriate snoring peacefully in his favorite rocker. Peanuts were tramped into the floor and two old boards were in a corner of the room.

The intruder said he started for the constable's house shortly after midnight to report the theft of his watch, but could not remember how he got in nor offer an explanation for the peanuts or boards.

The Rambling REPORTERS

MANY U.S. CARS.

Overheard at the Curve Lake Regatta on Monday:

One American tourist to another: "Do you know if this is the only road out of here?"

Second tourist: "As far as I know it is."

First tourist: "I was afraid of that."

Despite the washboard road cars from nearly a quarter of the states in the Union were present, outnumbering Canadian licences.

REEVE BOSTS PICNIC.

If all the visitors at the Douro picnic on Monday were as helpful as Reeve Wellie Caldwell of Chandos, P. G. Towns wouldn't have much to worry about. Reeve Caldwell engaged Alex. L. Elliot, M.L.A., in a conversational session, interrupted by a young lady selling tickets for a draw. Presumably the two men don't "see eye to eye" politically, and that may have been one influence prompting the Reeve's suggestion that he'd buy two tickets if Mr. Elliott took four. "You're not going to stump me on that," Mr. Elliott remarked, and the girl disposed of six tickets in one sale.—T.

Firemen Called To 3 Small Fires

The cold snap over the holiday brought its renewal of calls to the Fire Department. Three blazes were reported during the week-end, none of them serious.

On Saturday afternoon a small roof fire caused by sparks from a chimney, broke out at the home of H. C. Sootheran, 455 Gilmour street. Damage was negligible. A defective fireplace at the home of Stanley Darling, 308 Margaret avenue, brought firemen hurrying on Sunday night shortly after eleven o'clock. The blaze burned through the mantel and caused $50 damage. This morning overheated pipes in the basement of an apartment house at 293 King street caused considerable smoke damage to two apartments.

Shot From 40 Feet Off Magician Catches Slug In His Mouth

Fort Erie, Ont., Sept. 6.

PIFF PAFF POOFERS from Canada and the United States closed a three-day convention today with Magician Ted Anneman, New York, mystifying a crowd of 1,000 by apparently catching a rifle bullet in his mouth.

Police Chief Andrew Griffin marked the bullet and later identified the slug which Anneman spit out after a British Army Rifle was fired at the magician's open mouth from a distance of about 40 feet.

Hurried Exit Made

HASTINGS, Sept. 6.—Front street shoppers here Saturday night were seen to hurry from in front of a store after a car had parked at the curb near there. A curious newspaper correspondent decided to investigate the reason, later to his regret. Radiating from the car and permiating the atmosphere was a distinct odour of pole cat. The motorist evidently struck the little animal on the road.

Eight Miraculously Escape Injury When Light Car Completely Overturns

EIGHT PERSONS miraculously escaped serious injury on Sunday afternoon when a light roadster in which they were travelling struck a soft shoulder on a curve in the east end of Lakefield village and turned over in the ditch.

Dorothy Dolan, Ashburnham received a broken ankle and Della McMahon Maniece Avenue, a cut hand. All of the others escaped unhurt.

The car said to have been driven by Jack Gardner of this city with Albert Todd and Jim Parks in the front was owned by W. Cowling of Peterborough. Gardner borrowed the car to take a spin and near Lakefield the five young girls, out on an afternoon hike were given a ride by the men. Three girls sat in the rumble seat and the other two sat with their back to the cab.

Chief Hendren of Lakefield investigated the accident and arrested Gardner, on a charge of reckless driving. He was later released on bail.

Car Collides With Truck Load Of Cattle

Edward Faulkner, Omemee escaped with minor injuries shortly before noon today when his car was demolished in a collision with a truck loaded with cattle on the Lindsay Highway, half a mile east of Fowler's Corners.

The truck with seven head of cattle and two calves was owned by Melville Moncrief, R. R. 2 Peterborough and was being driven by Dennis Acreman, who was about to take the cattle to Toronto. Acreman had driven out of the Moncrief farm lane and was just started west when the Faulkner car struck the left rear dual wheel. Faluikner's car went into a spin and stopped in the south ditch, facing in the opposite direction to which it had been travelling. One cow was thrown from the truck and injured, and the universal and drive shaft were snapped off.

The Faulkner car was extensively damaged, the entire front assembly being pushed back several inches. The radiator was demolished front axle and front left wheel smashed and the windshield broken. Faulkner was driving east at the time and was taken in another car to the office of Dr. Earle in Omemee for attention. Provincial Constable Gordon Broughton investigated.

Girl Receives Injury To Leg

Fern Cruikshank, 18, of 324 Sherbrooke Street received cuts on her legs above the knee and over her eye Labor Day afternoon when the car in which she was a passenger swerved off the road near Selwyn and struck a culvert. When the crash came the door of the car flew open and Miss Cruikshank was thrown out. Jack Robson driver of the machine escaped with scratches. The accident happened when he was trying to avoid striking another machine. Miss Cruikshank's father, Hugh Cruikshank was in attendance at the Oshawa-Peterborough ball game and was paged and told of the mishap that his daughter had sustained.

When 50,000 workers left Bradford, England, in one day for a week at the seaside they carried $2,500,000 in their pockets.

3 Good Ones—
1936 Dodge Special Sedan; small mileage.
1935 Lafayette Special Sedan; small mileage.
1928 Chrysler Sedan; in real good shape.
Foley & Wilson
NASH SALES and SERVICE
Cor. Reid and McDonnel
Phone 2027

W. R. TURNER
PHONE 591
195 SIMCOE ST.
Heating Plumbing Tinsmithing
CONTRACTING, JOBBING, REPAIRING
Sole Agents for
"HECLA" FURNACES
"IRON FIREMAN" STOKERS
"TIMKEN" OIL BURNERS

Hear
JUBILEE SINGERS TONIGHT
BERT TURNER
PREACHER
8 p.m.
Bethany Tabernacle

NEURITIS
is an inflammation of the nerves.
It frequently results from irritation due to constriction of nerves along the spine.
This is termed a mechanical irritation and it can be corrected by spinal manipulation.
If you are suffering from neuritis be sure to investigate our treatment.
M. C. GOODWIN
Chiropractor and Physiotherapist
Lady Attendant
108 Barrie Bldg. Phones 431 & 1340J

FICTION AND FEATURES

TWO WORLDS

BY MAUD McCURDY WELCH

CHAPTER 34

ON HER way back to the De Luxe, Noel walked fast. The truth is, she almost ran. But when she was within a few yards of the place, she slowed down and caught her breath. Then she walked in the cafe is if she had merely strolled in casually.

Julian was standing near the register, looking over a paper. He was the only one in the cafe aside from the proprietor. When he saw Noel, he threw down the paper and walked toward her. "So we didn't miss each other, after all? This is great. I'd about given up hope."

Noel said "Hello", a little shakily, realizing that she was still breathing rather too rapidly.

Then Julian took her arm and they were going out to his car. The sun was shining again, a little uncertainly perhaps, but quite gaily at that. And there were many hours left yet before it would be night.

Noel stole a glance at Julian's dark face. A wave of happiness swept over her. It was wonderful to be walking here beside him in the sunlight.

But she couldn't help seeing that there was a look of strain on Julian's face. "You look tired," Noel said.

He smiled. "I was—but I'm not now."

They reached the car. Then Julian said, his voice husky. "Rather a hectic morning. An operation at 10—an emergency, and too late, I'm afraid."

The look on his face went straight to Noel's heart. She made up her mind she must make him forget his work for a little while.

She said, "I'm going to drive, and you are going to sit beside me quietly, and not talk too much. You must try to relax."

"I'd like that, Julian answered. "It will give me a chance to look at you all I want to."

"You probably find the scenery more interesting," Noel retorted gaily. "We're going to the river—our river, aren't we?"

Julian nodded. "And I just remember that I forgot our lunch."

"We'll find a hamburger joint," she told him with a laugh.

Noel drove through the sleepy Sunday streets without any traffic problems at all. "I never noticed how quiet the city is on Sunday," she said. "Nobody seems in a hurry. People actually take time to be polite. I adore it."

"So do I," Julian said, relaxing against the seat. Then he said abruptly, "You've changed a lot, Noel. I fully expected you to be angry because I disappointed you. And here you are giving me your sweetest smile, and looking like a Botticelli angel—"

"Pul-lease," Noel laughed.

"I can't understand how Ruth got things so mixed up," Julian went on thoughtfully. "She knew I'd be in surgery at 10. It seems very strange that she didn't phone you and deliver my full message. It isn't like her at all to forget things like that. She's always so—"

"Yes, I know," Noel began supplying, "She's always so efficient." She gave a laugh and the veiled irony in her voice made Julian look at her in sudden surprise.

"She really is, Noel. This is the first time I've ever known her not to get things exactly right. She was probably in a hurry and didn't realize how important it was to me."

"Im quite sure she didn't," Noel said with another throaty little laugh.

"You don't actually believe she would do a thing like that on purpose." Julian asked incredulously. He was feeling puzzled by Noel's light banter.

"No, no, of course not!" Noel exclaimed, looking at him with widening eyes and uplifted brows.

She was thinking that there were times when Julian was deliciously naive. But then, she knew, that even the most brilliant of men were often obtuse when it came to women. She found herself looking at Julian and laughing again at the puzzled expression on his face.

"You women!" Julian exclaimed with mock contempt.

"After all," Noel went on, "it doesn't matter what she did, or why she did it— now. But if you had been there waiting for me, and I hadn't found it out eventually as I did through Laurie," she stopped, and gave another throaty laugh, "well, that would have been different."

"Wasnt it lucky for me that Laurie was there?" Julian queried seriously.

"Lucky for both of us, you mean," Noel said, and speeded up the car.

It was almost 5 oclock when they reached the place on the river where the rowboat was beached and everything seemed to be waiting for them.

They leaped from the car and ran a race for the oars. Julian reached them first. "Please let me have them," Noel begged.

Julian shook his head. "No, I always 'row my own boat,'" he said. He brought the cushions and soon had them arranged in one end. "Now you just sit here and relax," he told her.

"And look at you?" she came back.

"Well, if you prefer the scenery—?" Julian let the sentence hang in mid-air.

As soon as Noel was seated among the cushions, he gave the boat a push and stepped lightly in. "Shipmate ahoy! We're off."

Noel sat there watching the play of his brown muscles as he skillfully handled the boat. He had taken off his coat and was wearing a thin polo shirt with the collar open, showing the fine line of his bronzed throat. The expression on his face was one of vast contentment, mingled with something of the glee of a small boy on a holiday. "Great, isn't it?" he asked.

"It's wonderful," Noel said with sincerity.

"I keep asking myself," Julian began, "how much longer it's going to last?" Noel asked, though she felt she understood what he meant.

Julian let the oars rest in the locks for amoment, and looked at her. "How much longer you're going to keep on with this masquerade? If it goes on much longer, I shan't be able to tell which is the real you, and which is the one—you're pretending to be."

"You still refuse to believe I'm in earnest?" Noel let her hand trickle in the water and did not look up.

"A girl like you," Julian began seriously, "does not do what you're doing except from boredom or curiosity. It's too fantastic."

"So you think there couldn't possibly be another reason?" she asked slowly, still not looking at him.

"What other reason could there be?"

"There might be any number and all of them important," she parried. Then changed the subject. "Look, the sun is going down. I wish it wouldn't. It seems like a kind friend. Isn't it beautiful shining so faintly on the water?"

"Yes, very, but I still prefer looking at you."

"You wouldn't turn a poor working girl's head, now would you, mister?"

Julian ignored this. Then Noel exclaimed like a happy child. "I do believe there'll be a moon. We'll stay out here and wait for it."

"Listen, child," Julian drawled softly, "when that moon comes up, we'll be home and safe in our chaste little beds."

"Oh, will we?" she taunted. "Who's afraid of a big — yellow moon?"

Then Julian said with his whimsical smile. "I'm not taking any risks on being out here on the moonlight with you. The moon does queer things to people like me."

"You're afraid you might make love to me?" Noel's voice was light and teasing.

"Perhaps," Julian came back in a voice as nonchalant as her own. Then he said unexpectedly, dropping the oars again and letting the boat drift, "Theres plenty of room on this seat for two."

"Oh, but I'm so very shy— don't you remember?" she teased.

"But there isn't room enough where you're sitting for both of us," Julian went on.

"No, there really isn't," Noel agreed demurely.

"Then it stands to reason that you should come down here and sit beside me. If I moved up there, the boat would very likely capsize."

"Well, to save us both from a watery grave—" Noel moved carefully until she found herself beside him. "Now, you stick to your rowing, she said with a husky laugh.

But Julians arm already was around her. "I made a solemn vow that you'd go back to town completely and thoroughly unkissed," he said, and added, "but you see how it is. You're absolutely the most tantalizing, the and most irresistible girl I ever knew." With that, he put his lips against hers, and kissed her with an almost savage and hungry passion.

It was a long, long kiss.

When Julian released her at last, his eyes were serious. "What am I going to do about you, Noel?"

"The answer is really quite simple," she said demurely.

Julian shook his head. "There isn't any answer," he said in a voice that was almost bitter. And added, "There never will be."

(To Be Continued)

The Examiner Fashion Service

A smart rayon and plaid wool dress, that will be your pet for school. The crisp white pique collar with vivid bind, gives it such a clean-cut look. The color is in a tone picked out of the print.... Matches the narrow belt. The gored skirt allows perfect freedom for school activities. While the buttoned-down--the-front bodice, enables you to slip in and out of this darling dress in a jiffy. The square neck, short sleeved version is attractive in navy or brown velveteen. Lingerie trim in white ruching and bright buttons are an effective touch. Baste the ruching to the neck and sleeves, so it can be easily laundered. Style No. 2123 is designed for sizes 12, 14, 16, 18, and 20 years. Size 16 requires 3¾ yards of 39-inch material with ¼ yard of 39-inch contrasting and 1 yard of binding.

DOROTHY DIX

Love Nests Are Never Permanent And It Is Always the Woman Who Is Left To Face Life Alone And Pay The Price When the Man Flees

DEAR MISS DIX—My lover and I are both married and separated from our mates. We have been living together for four years. He seems to love me, and I love him so much that when I am away from him I just seem dead, but when I suggest to him that we both get divorces and marry he goes up in the air, saying: "We are just as good as married. What's the use of going through all that?" Don't you think that if he really cared for me he would marry me to stop the gossip about us? We have lost all of our friends. His insurance is made out to his wife and his family, so if anything would happen to him I would be utterly penniless. The worry of all of this is killing me. What shall I do? Go on hoping he will change his mind and marry me, or leave him and try to start anew a life that is so mussed up?

DESPONDENT.

ANSWER:

Surely there is nothing more pathetic in the world than the optimism of women and the way they can befool themselves into thinking that the thing they want to happen is bound to happen when every probability is against it. The angels in heaven must weep over the poor, pitiful girls who wear out their youth in hoping and praying that the men they have set their hearts upon and who have never noticed them will by some miracle fall passionately in love with them, and over the neglected wives who hope against hope that the husbands who have tired of them and forsaken them will come back to them.

And, most of all, the angels must weep over the poor, deluded women who have thrown away everything for love and who go on hoping that they can persuade the men for whom they have sacrificed so much to marry them.

You are one of these victims of women's fatal optimism, and the sooner you rouse yourself up from your pipe dream and face reality, the better for you. Evidently your lover does not intend to marry you and never intended to do so, or else he would have taken steps long ago to legalize your relationship.

The man who persuades a woman to enter into a liaison with him, holding out a vague some-day marriage prospect to her, shows by that very act that he regards their affair as merely temporary; but he has it in his mind at the time to leave her when he gets tired of her, and that he does not propose to give her any hold upon him or his property. Otherwise he would marry her honestly and openly, and give her a decent place in society.

The longer you stay with this man who refuses to marry you or make any provision for you, the worse off you will be when he leaves you. You will be wise to try to make over your life if you can.

* * * * * *

DEAR DOROTHY DIX—I am a widower in love with a woman some years my junior and she is in love with me. She would like to marry me, but her mother will not consent, as she wants her daughter to remain single and stay with her. She has no objection to me personally. The woman is in her thirties and thinks that if I should marry some one else, because I am lonely and need companionship and somebody to make me a comfortable home that it would prove that my love for here is not as deep as I profess it to be. She thinks my love for her should keep me single, and her solution of the situation is for me to get a housekeeper and still devote myself to her. What do you think?

A. E. O.

ANSWER:

I think the lady wishes to eat her wedding cake, so to speak, and have it still. She wants to keep you dangling on a string and enjoy the thrill of your love-making and your presents and attentions, and give nothing in return. Pretty selfish, I'll say.

But I don't think you will miss much in not getting her, for evidently she is not only not in love with you but is one of the celibate-minded women to whom marriage does not appeal. If she was a normal woman, of 30, and saw what was probably her last chance at a husband, she would grab him, mother or no mother.

Anyway, a man is foolish to marry a woman who thinks more of her mother than she does of him. He will always run a poor second to Mother, and that is something few men enjoy. Better look around for a lady who believes more in reciprocity in love.

* * * * * *

DEAR MISS DIX—Is it proper for girls to call their employers by their given names? When I call my husband I can hear the phone girl say: "Jim, your wife wants you." When we go out and meet any girl in his employ she will call out: "Hello, Jim." I claim that business and familiarity do not mix and that these girls would not act that way if he was not familiar with them. What would my husband think if every clerk I met called out: "Hi, Mary," to me?

A DISGUSTED WIFE.

ANSWER:

It is certainly very bad form and detracts from an employer's dignity for him to address his girl employes by their first names or to permit them to call him by his. Even when a man's sister works for him they should Mister and Miss each other in business hours. But you are taking the matter entirely too seriously. Probably your husband's freedom with his employes means nothing except that he is one of the hail-fellow-well-met sort who treats every one with familiarity.

* * * * * *

DEAR MISS DIX—A girl who works in the same office I do lives on a street that is on my way to work and because I got tired of picking her up and told her I wouldn't do it any more she cried to the boss about it. He asked me what about it and, of course, I have to pick her up again. What now?

ON THE FENCE.

ANSWER:

You certainly are in a predicament, but watch out. A girl with that kind of persistence will get you if you aren't careful.

DOROTHY DIX.

Copyright Ledger Syndicate

The Examiner Home Service

This Swag Valance Makes Itself

What beautiful draperies! Graceful, up to the minute, easy to make!

Secret of their charm is the clever swag valance. No shaping! No pleating! It's a straight, unlined length of sheer material—gauze, chiffon, marquisette, net, or fine voile—drawn through "festoon rings" (see circular sketch) screwed to upper corners of window casing. Rings hold fabric in place and you adjust folds to please yourself.

Interesting color contrast between valance and draperies is especially smart; ball fringe adds a gay note. If draperies are beige or gray, choose a contrasting color for valance that harmonizes with room scheme—bronze-green, plum, claret, or cedar-rose combine gorgeously with neutral shades.

You'll find diagrams and step-by-step directions for all kinds of easy-to-make valances, draperies, curtains in our 32-page booklet. Valance boards, cornices. Styles for every type of room. Fabrics. Color schemes.

Send 15c in coins or stamps for your copy of NEW IDEAS IN MAKING CURTAINS AND DRAPERIES to Examiner Home Service, Peterborough. Be sure to write plainly your NAME, ADDRESS, and the NAME of booklet.

GOODNIGHT STORY

By MAX TRELL

KNARF AND Hanid, the shadow children with the turned-about names, were talking to their good friend, Mr. Punch.

"We went to the seashore today with the children," Hanid told Mr. Punch.

"And do you know, something?" Knarf broke in. "We heard the waves speaking. Only we couldn't understand what they were speaking about."

Mr. Punch smiled. "Yes," he said, "the waves were always speaking. But it's pretty hard to understand them. They speak their own language. It's wave language. It takes quite a while to learn."

"THEN YOU LISTEN VERY CAREFULLY"

"And do you know it, Mr. Punch?" Hanid asked.

He nodded. "Oh yes,. I learned to speak wave language when I was a sailor."

The two shadow children looked at him in surprise. "A sailor! We didn't know you were ever a sailor!"

He knows Language.

"Yes, indeed. I was a sailor all right. I did lots of things, too. But let me tell you how I learned to understand wave language. It's really quite simple. Anyone can learn to understand it as well as I do. All you have to do is follow the rules."

"What are the rules? Tell us, please."

"Well, the first rule is to walk along the seashore and look for a shell—a nice deep shell. Then you put the shell to your ear and listen very carefully. You'll soon hear a low murmuring sound. Do you know what that sound is?"

"What is it, Mr. Punch?"

"It's the echo of what the waves are saying. Now that makes everything very simple, you see. For all you have to do is to understand the echo and—presto! you know exactly what they say."

"But how can you understand the echo?" Hanid finally succeeded in saying. "That's just as hard as understanding the waves, isn't it?"

"Perhaps it is for some folks, but it wasn't for me. Just keep listening. By and by you'll understand all right." With that Mr. Punch looked at his watch. "Dear me! It's getting late. I guess it's time we were all in bed."

And he smiled again and off he went to bed. Now what do you think of that?

(Copyright, 1938, K.F.S. Inc.)

11-Foot Corn

GUELPH, Ont., Sept. 6—(CP)—A late entry in the long cornstalk contest is a sprig of 11 feet three inches in length from the farm of Albert Mighton, R.R. 4, Fergus.

A deer swimming out to sea was rescued and taken on board the German submarine "U 2," then landed at Lubeck, Germany.

SCOTT'S SCRAP BOOK —By R. J. Scott

OUR BOARDING HOUSE —with Major Hoople

HUGE BLAST FURNACE

Russia claims its new blast furnace, producing 1,500 tons of pig iron a day, at the Zaporohye Iron and Steel Works, is the largest in the world.

IT JUST ISN'T CRICKET!

PERSONAL AND SOCIAL

Early Autumn Wedding Parties.

Autumn is a popular bridal month this season, and the ABOVE photographs are of popular local couples who have taken their vows since the first of September, and members of their wedding party. At the LEFT is the Whatley-Allen wedding group pictured after the wedding Saturday in St. James' United Church. From LEFT to RIGHT they are: Leo Begley, usher; Phyllis Whatley, bridesmaid; Mr. and Mrs. Cyril Whatley (the bride and groom); Mr. Cliff Cadd, best man; and Mr. Eddie Murphy, usher. The Armstrong-Millen group (CENTRE), are: John Watson, best man; Mr. and Mrs. Robert N. Armstrong (the bride and groom), and Dorothy Dodds, bridesmaid. At the RIGHT is the Bacon-Grady wedding party, pictured following the ceremony Monday morning, September 5, in the Church of the Sacred Heart. From LEFT to RIGHT: Gerrard Connelly, usher; Agnes Grady, bridesmaid; Mr. and Mrs. Roy Bacon (the bride and groom); Rita Grady, bridesmaid; Joe Collins, best man; Wm. Grady, usher.

—Cripps' Studio Photos.

Miss M. Eddy spent the weekend with her parents in Rochester, N.Y.

✧ ✧ ✧

Miss Muriel White of 391 Burnham street is vacationing in Toronto.

✧ ✧ ✧

Mr. Harold Bowler and Mr. Lloyd Hewie, George street spent the holiday at C. N. E.

✧ ✧ ✧

Cecil McLeod, Phm.D. of Collingwood was a week-end visitor at the home of his brother, Bert McLeod, local druggist.

✧ ✧ ✧

J. G. M. Wilson, Dalhousie street, has returned to the city after enjoying a vacation at his summer cottage on the Otonabee, near Rice Lake.

✧ ✧ ✧

Dr. and Mrs. F. O. Phillips, Water street, spent the holiday week-end with Dr. and Mrs. A. A. McKenty of Toronto at their cottage in Bewdley.

✧ ✧ ✧

Dr. E. H. Wood and Mrs. Wood, Ottawa, and Mr. George Campbell, Royal Bank Manager at Ottawa, were visitors in the city over the holiday week-end.

✧ ✧ ✧

Mr. and Mrs. Fred Chambers and 2-year-old daughter Shirley of Windsor have returned to their home after a visit with Mr. Chambers' parents, Mr. and Mrs. J. S. Chambers, 175 Aylmer street.

✧ ✧ ✧

Donald Dinsdale, of the United Cigar stores staff, who was transferred to Oshawa a short time ago in the capacity of relief clerk, has been sent to Toronto to relieve at the Toronto branches during the vacation period.

✧ ✧ ✧

Elmer Long and Beverley Comba were in Toronto this weekend, where they attended the Exhibition.

✧ ✧ ✧

Mr. Harry Udy and Miss Margaret Udy were in Toronto for the holiday weekend.

✧ ✧ ✧

Mrs. M. Bowen of Blenheim, Ont., is spending some time with Rev. and Mrs. M. C. Parr, Water street.

✧ ✧ ✧

Misses Dorothy and Gwen McFadden were the guests of their aunt, Mrs. Johnson McClure, Toronto, during the holiday weekend.

✧ ✧ ✧

Mrs. H. V. Dobson and children have returned to the city after spending the summer at Oakview, Wasaga Beach.

✧ ✧ ✧

Miss Mary Wilkes, of Toronto, was the guest of her cousin, Miss Margaret McMartin of Otonabee, last week-end.

✧ ✧ ✧

Mr. and Mrs. R. McAdam, of Fowler's Corners have been spending the last few days in Northern Ontario.

✧ ✧ ✧

Miss Shirley and June Shelton, daughters of Mrs. R. Shelton are attending boarding school in Toronto this fall.

✧ ✧ ✧

Mr. and Mrs. Harry Westbye of Toronto were guests this weekend of Mr. and Mrs. Carmen Beatty, George street.

✧ ✧ ✧

The Misses Doris and Verna Bradley of Aylmer Street have returned after a pleasant week spent in Toronto.

✧ ✧ ✧

Mr. and Mrs. Harold Hudson of Detroit are visiting with their daughter and son-in-law, Mr. and Mrs. G. Bigelow, and with other relatives in the city.

✧ ✧ ✧

Mr. and Mrs. D. E. McIlwain celebrated on Sunday their first wedding anniversary at the home of the latter's sister in Toronto, Mrs. J. H. Magee.

✧ ✧ ✧

Mr. and Mrs. Albert Shadgett and daughter Eleanor of King street, accompanied by Mr. Don Hall, are guests of Mr. and Mrs. George Kellar, New York city.

✧ ✧ ✧

Mr. and Mrs. M. Veneranda of 509 King street, who have been in Italy for two months visiting Mr. Veneranda's parents, returned home Saturday.

✧ ✧ ✧

Miss Irene Ferguson, 225 Euclid Avenue, has returned from a five weeks' visit with her cousin, Mrs. Everett Brown, Hudson Heights, Quebec.

✧ ✧ ✧

Mrs. A. P. Williamson of Hamilton has returned after a visit with her sister, Mrs. Davie and her niece and nephew, Mr. and Mrs. W. Manley.

✧ ✧ ✧

Mr. and Mrs. Earl Sutherland, accompanied by Miss Verla Brinklow, spent the holiday week-end with friends at North Bay, and visited the quintuplets at Callander, Ont.

✧ ✧ ✧

Mr. and Mrs. James Beatty of 881 Water street, and Mrs. T. Hurlihey and Miss Laura Duffus motored to North Bay and Callander, Ont., during the holiday weekend, where they visited the Dionne Quintuplets.

✧ ✧ ✧

Mr. and Mrs. Orland Raper and son Maurice of Detroit spent the holiday as guests of the former's father, Mr. George Raper, 571 Stewart Street, and other relatives in the city.

✧ ✧ ✧

Mr. and Mrs. C. Rowcroft and son Jack of Niagara Falls, N.Y., were guests during the week-end with Mrs. Rowcroft's mother, Mrs. Davie, and her sister and brother-in-law, Mr. and Mrs. W. Manley.

✧ ✧ ✧

Miss Francis O'Brien, Sophia street, daughter of Mr. and Mrs. Thos. O'Brien, left yesterday for Hamilton, where she will enter St. Joseph's Hospital as a nurse-in-training.

✧ ✧ ✧

Mr. W. J. McAuliffe, Phm.D., and Mrs. McAuliffe of Highland Park, Detroit, have returned after visiting with Mr. McAuliffe's parents, Mr. and Mrs. R. McAuliffe, 208 Parkhill Road East.

✧ ✧ ✧

Out-of-town guests at the Bacon-Grady wedding yesterday included: Mr. and Mrs. T. Foley, Rochester; Mr. and Mrs. J. Bulger, Dundalk, Ont., Mr. and Mrs. R. Bacon, Toronto, and Mr. Larry Edwards, Ottawa.

✧ ✧ ✧

Friends of Jean Stewart, London, who has spent the past three weeks at Queen Alexandra Sanatorium, will be glad to learn that she is much improved in health and able to be at home with her parents, Mr. and Mrs. A. E. Stewart, London.

✧ ✧ ✧

Mrs. Thomas Stewart, Dalhousie street, left on Saturday morning for Montreal, from where she will sail for Newcastle, England. She will spend six months in the Old Country with friends in London, and expects to visit the Glasgow Exhibition.

✧ ✧ ✧

Mr. and Mrs. T. H. Gillespie of St. Catharines and Miss Catherine Gillespie and Don. Ackford of Detroit, were week-end guests of the Misses Annie and Ada Gillespie, 199 Sherbrooke Street.

✧ ✧ ✧

Mr. and Mrs. Arthur Corbin of 105 Western avenue, have been in Syracuse, N.Y., where they were guests of Mr. Corbin's brother, Mr. Joseph Corbin. This was a happy reunion for the two brothers, and the first time they have met in thirty years.

✧ ✧ ✧

Morrow—Foote

The marriage of Leona May Foote, only daughter of Mr. and Mrs. Fred Foote, 196 Perry Street, to Jack Frederick Morrow, son of Mr. and Mrs. Fred Morrow, 563 Walnut Street, was solemnized at one o'clock on Saturday at St. Paul's manse, with Rev. A. T. Barr conducting the ceremony.

The bride was gowned in navy blue sheer made with full, buffant skirt, short puffed sleeves and a wide taffeta sash. Her bridal bouquet was of red roses and baby's breath.

Miss Helen Morrow, sister of the groom, was bridesmaid, wearing a frock of wine corded silk with short puffed sleeves and black suede accessories. Her bouquet was of yellow roses.

Mr. Toby Wells was best man.

The groom's gift to the bridesmaid was a gold compact and to the best man a leather wallet.

Following the ceremony a reception was held at the bride's home, where the bride's mother received in a gown of navy blue flowered chiffon. The groom's mother was wearing navy blue sheer with matching accessories and rose corsage.

Afterwards the bride and groom left by motor for Toronto and Niagara Falls, the bride travelling in a green dress with luggage tan accessories, and sand blanket cloth coat. On their return they will live at 221 Dublin Street.

✧ ✧ ✧

Butler—Overs

Vari-colored gladioli decorated the altar of St. Mary's Church, Barrie, for the wedding at nine o'clock on Labor Day morning of Florence Bernadette, daughter of Mr. and Mrs. Arthur Overs, who became the bride of Mr. Patrick Eugene Butler, of the Bank of Toronto staff, Peterborough, and son of Mrs. Butler and the late Owen Butler, Cobourg. Very Rev. Dean J. M. Clair officiated, and Mr. Stuart Cauley, Peterborough, nephew of the bridegroom, played the wedding music.

Given in marriage by her father, the bride wore white chiffon velvet made on princess lines, with cowl neckline buttons down the back, and short train. She wore a matching Juliet cap and a shoulder veil, and carried Joanna Hill roses. The maid of honor, Miss Alice Overs, Toronto, sister of the bride, wore dubonnet velvet with square neckline, shirred sleeves, buttons down the back, and matching velvet handmade toque. She carried blue cornflowers.

Mr. Kenneth A. Butler, Rochester, N.Y., was his brother's groomsman.

A reception was held at the home of the bride's parents, where the bride's mother, wearing navy sheer, with corsage of Sunburst roses, and the bridegroom's mother, black lace with corsage of Talisman roses.

For travelling, the bride donned a French model black wool suit with black accessories.

Guests attended from Detroit, Rochester, Toronto, Peterborough and Cobourg.

✧ ✧ ✧

Bacon—Grady

An early Autumn wedding was solemnized on Monday morning, September 5, in Sacred Heart Church, when Mary Yvonne, daughter of Mr. and Mrs. W. J. Grady, Lock street, became the bride of Roy Francis Bacon, son of Mr. and Mrs. T. Bacon. Father O'Brien officiated at the ceremony.

The church was tastefully decorated with gladioli, and during the service wedding music was played by Mr. John Armstrong, church organist.

The bride, given in marriage by her father, was becomingly gowned in white satin made on princess lines with short train. Tiny buttons fastened from neckline to waist at the back, and the bridal veil of fine net was caught with a coronet or orange blossoms. Her bouquet was of American Beauty Roses.

Attending the bride were her two sisters, Rita and Agnes, the former in bouffant pink net with pastel blue trim, the latter in blue net with pink trim in matching style. Both wore shoulder-length veils and carried old-fashioned nosegays.

Attending the groom was Mr. Joe Collins, and the ushers were Mr. Wm. Grady, brother of the bride, and Gerard Connelley.

After the ceremony a wedding breakfast for forty guests was held at Walkerfield house. Receiving with the bridal party was Mrs. Grady, in orchid printed chiffon with picture hat of black taffeta and corsage of gladioli, and Mrs. Bacon, mother of the groom, in a graceful gown of black suede lace and matching hat, and corsage of roses.

Following the reception Mr. and Mrs. Bacon left on a motor trip to Detroit. The bride's going-away ensemble was a suit of fine grey wool with black lamb trim, black hat and matching accessories. On their return they will live at 225 Crescent street.

We Noticed

. . . That plaids are fabric news of the moment . . . one little dress featured in a George street shop is a red wool tartan, and has a many-pleated, full swing skirt . . . certainly reflects a Scotch influence in addition to being youthful and bright!

✧ ✧ ✧

. . . Hat suggestions for fall include berets in tam-o-shanter shapes gayly trimmed with tri-color cockades, and, if desired, accessories to match may be had in belts, ascots, compacts or belt buckles.

✧ ✧ ✧

. . . Sports jewelry takes the form of metal or leather figures; watch fob studs made of metal or colored stones; or clips or pins of wood which form a monogram for shirts and frocks.

Cecil Perdue Weds Vivian Whitmore

A Labor Day wedding of much interest took place at nine o'clock Monday morning at the Church of the Immaculate Conception, when Miss Vivian Whitemore, daughter of Mr. and Mrs. N. Whitemore, Apsley, became the bride of Cecil, son of Mr. and Mrs. W. E. Perdue, Sutherland street. Rev. J. Walsh performed the marriage, and Miss Margaret McCabe presided at the organ. During the ceremony Mrs. D. Campanaro sang Millard's "Ave Maria," and during the signing of the register "This Is My Prayer For You."

The bride wore white suede lace made in redingote style over satin, with Queen Anne collar, and a long net veil which flowed gracefully from a halo of orange blossoms. She carried a white prayer book from which rapture roses fell in cascade effect, and wore white kid gloves and slippers.

Miss Phyllis Perdue, sister of the bridegroom, wore a toe-length pink chiffon gown fashioned in princess style, with black buttoning and open-crowned halo hat of robins-egg blue, blue lace mittens and slippers. She carried a bouquet of Premier roses.

The groom was attended by his brother, Mr. Oscar Perdue.

A wedding breakfast at the home of the bridegroom's parents on Sutherland street was attended by the immediate family. Later the couple left by motor for Detroit and other points. For travelling the bride wore a dress of hunter's green crepe with cowl neckline, and accessories to match. On their return they will reside at 199 Hunter street.

Dora H. Beatty Weds Peter McArthur

Gladioli, ferns and palms made a decorative setting for the house wedding of Dora Helen Beatty and Peter McArthur, only son of Mr. and Mrs. T. F. McArthur, Weller street, at the home of the brides parents, Mr. and Mrs. H. G. Beatty, Homewood avenue, on Saturday afternoon. Rev. V. E. R. Zufelt of Knox United Church conducted the ceremony, and the wedding march was played by Miss Edith Guiry.

Given in marriage by her father, the bride was charming in a toe-length dress of white sheer over satin, with white satin shirred jacket, and lace mittens. Her white tulle veil fell softly from a coronet of orange blossoms, and she carried a bouquet of deep red Bettertime roses.

The bridesmaid, Miss Patricia McCarrell, wore a toe-length gown of pastel blue taffeta with shoulder-length veil, and carried a bouquet of pink Butterfly roses.

Mr. Cyril (Cy) Ney of Midland, Ont., was best man.

Following the ceremony a buffet luncheon was served to about 35 guests.

Mrs. C. Weston, grandmother of the bride, and Mrs. F. C. Dawe presided at the tea tables. Mrs. Beatty, mother of the bride, and Mrs. T. McArthur, mother of the groom, received, the former wearing a gown of cream lace with corsage of roses, and the latter in an ensemble of black crepe with tricorne hat and corsage of tea roses.

Later the bride and groom left by motor for points in the United States the bride travelling in a frock of beige crepe with matching accessories, and coat of parisand. On their return they will live in Peterborough.

BETTER SINGING

PRETORIA—(CP).—The government's schools inspectors of music report a great improvement in the standard of singing in country schools of the Union of South Africa.

Entertains in Honor of Daughter

Mrs. J. S. Chambers entertained at a delightful informal trousseau tea on Saturday, in honor of her youngest daughter Ruth Beryl, whose marriage to Herbert Bronson Cowan Jr. takes place the latter part of this week.

Under the supervision of Mrs. Fred Chambers, of Windsor, Miss Chambers' sister-in-law, little Diane Copping and Shirley Chambers welcomed the guests, the former in frilled crepe-de-chine, and the latter in pale blue taffeta with small pink appliques. Both wore twin bows of blue ribbon in their hair, and blue socks.

The tea table was arranged with a lace cloth, centred with a silver basket of asters, the same shade as the lighted sunlight tapers. Mrs. H. B. Cowan Sr., mother of the bridegroom, poured tea, and Mrs. J. G. M. Wilson was in charge of the ices. Tea assistants were: Mrs. Stan Pogue, sister of the bride-elect, and Mrs. Richard Cowan.

Vari-coloured gladioli and asters were used effectively as decorations.

In charge of the trousseau rooms were: Mrs. R. H. Wickett of Port Hope, and Miss Margaret Deyell of Toronto, linens and gifts; and Mrs. Brian Copping, personal apparel.

Do You Know?

No discoloration will follow a knock or blow if a piece of old linen is steeped in vinegar and tied over the injury?

✧ ✧ ✧

Deep vases may be cleaned by allowing a solution of salt and vinegar to stand in them a short time? Rinse with clean water after shaking well.

✧ ✧ ✧

Severe tooth ache can always be eased, and often entirely banished, by rubbing a little moist mustard behind the ear?

Helen Bray Weds Stanley Andrews Westwood Church

(Examiner Correspondence.)

HASTINGS, Sept. 6.—St. Michael's Anglican Church at Westwood was the scene of an interesting wedding Saturday afternoon. Helen Bray, youngest daughter of Mr. and Mrs. Joseph Bray, Birdsalls, became the bride of Arthur Lewis Stanley Andrews, Norwood, son of the late Mr. and Mrs. William Andrews of Newport, Monmouth, England.

The Rev. R. E. Lemon, rector of Norwood and Westwood Anglican churches officiated. The church was prettily decorated with gladiolli, asters, sinnias, snapdragon and fern. Miss Winnifred Carpenter of Toronto cousin of the bride played the wedding music. During the signing of the register, Miss Dorothy French of Peterborough sang "Because."

The bride entered the church on the arm of her father to the strains of Lohengrin's wedding march.

She wore a gown of white silk lace over satin, designed on Princess style with leg of mutton sleeves and a train. Her veil was of silk net and was in halo shape with satin applique corners. The cap was trimmed with orange blossoms. She carried a bouquet of Talisman roses.

Miss Edith Bray, sister of the bride, was bridesmaid. Her dress was of pink net over taffeta trimmed with blue flowers and full skirt. She wore a pink picture hat and pink accessories. She carried a bouquet of briar cliff roses.

Mr. Ronald Webster of Norwood was groomsman. Charles Bray, brother of the bride, and Alfred Reed of Birdsall were ushers. Each had in his lapel a white carnation.

A reception was held at the home of the bride's parents following the cremonies. Mrs. Bray received in a gown of navy and white silk crepe with white accessories.

The bride's travelling costume was a green crepe dress with brown cape and accessories. On their return from a trip they will reside in South Dummer.

Among out of town guests at the wedding and reception were: Mr. and Mrs. John A. French, and Leslie and Dorothy French, Mr. and Mrs. Arthur Carpenter, Mrs. Samuel Carpenter and Frances, Irene Tinney, Helena Davies, Evelyn Carpenter and Maurice Dickson all of Peterborough; Miss Winnifred Carpenter, Toronto.

DEFIED "CURFEW"

STRATFORD, England—(CP).—When Irene Borrett, 17, of Goodmayes, Essex, was recently bound over for theft, an order was made that she must be home by 10 o'clock each night. It was stated she had been staying out until three a.m.

CUP FOR CUP, NEW RINSO GIVES OVER 25% MORE SUDS THAN THE OLD

TUB WASHING is easy when you use the New Rinso. In as little as 10 minutes Rinso's livelier suds soak clothes amazingly clean. Yet you can soak your clothes in Rinso suds for an hour—or overnight if you wish—and know that everything will be safe. All you may have to do is to give a few stubborn spots a gentle rub or two. Watch clothes come out at least 5 shades whiter than ordinary soaps get them. See how bright washable colours stay. Rinso is kind as ever to hands.

A LEVER PRODUCT

Rinso THE GRANULATED SOAP

WE HAVE an assortment of TOOLS and HOUSEHOLD HARDWARE that makes us proud. Let us show them to you to-day—you'll see that our stock contains your Everyday needs.

FREE 150 Fly-Swatters

A rubber fly swatter will be given to the first 150 people who make a purchase Wednesday.

NON-SCALD ALUMINUM KETTLE

FOR SAFETY and CONVENIENCE

ESCAPING STEAM CANNOT SCALD HANDS

Spout design permits quick and convenient filling ...

NO COVER TO MISLAY

EXCEPTIONAL VALUE 59c

This is Ideal Aluminum Ware and sold regularly for 85c

HUBERT CHOWN HARDWARE

417 GEORGE ST. - OLD EXAMINER BLDG

WE DELIVER PHONE 729

EXAMINER CLASSIFIED COLUMNS GET QUICK RESULTS FOR ADVERTISERS

HAVE YOUR AD. IN BEFORE ONE O'CLOCK ANY DAY, AND ON SATURDAYS 10 O'CLOCK
WE ARE AT YOUR SERVICE AND WILL GLADLY HELP YOU WRITE YOUR AD IF NECESSARY

Births
Marriages
In Memoriam
Cards of Thanks
Deaths

BIRTH.

COLLECT—At 239 Prince Street, to Mr. and Mrs. Fernan Collect, on Saturday, September 3, a daughter, Mary Anne.

ENGAGEMENT.

Mr. and Mrs. J. M. Armstrong, Cavan, wish to announce the engagement of their only daughter, Jessie Isobel Lillian to Ernest Jeffrey Powell, elder son of Mr. and Mrs. J. J. Powell, Millbrook. The marriage to take place on September 24th.

DIED.

HANCOCK, Mrs. Sarah—At the residence to her daughter, 345 Dublin Street, Peterborough, Mrs. Sarah Hancock, relict of Thomas Hancock, in her 83rd year, mother of Mrs. Lulu Carr of Peterborough, Clifford J. Hancock of Smith Township, and C. H. Hancock of Ottawa. Funeral Wednesday at 1.30 p.m. from her late residence to Newtonville. Services at the home and in Newtonville United Church at 3.30 p.m. will be conducted by Rev. M. C. Parr. Interment at Newtonville.

COLON, Robert Henry—On Monday, September 5, 1938, at St. Joseph's Hospital, Robert Henry Colon, Lot 7, Concession 11, Port Hope Highway. Funeral on Wednesday afternoon at 2 o'clock from the family residence, Rev. V. E. R. Zufelt of Knox United Church officiating. Interment Little Lake Cemetery.

FINNIE, Mrs. Mary Jane— On Sunday, September 4, 1938, at her residence at 211 Barnardo Avenue, Mary Jane Moncrief, Widow of Edward Finnie, in her 91st year. Remains resting at the Funeral Home of A. Comstock and Sons, 305 Water Street. Funeral on Tuesday afternoon at 3 o'clock from St. Paul's Presbyterian Church, Rev. Dr. A. T. Barr officiating. Interment at Little Lake Cemetery.

SANDERSON, Mrs. Robert — On Sunday, September 4, 1938, at her home at 637 Charlotte Street, Margaret Lindsay, beloved wife of Robert Sanderson, in her 87th year. Funeral on Tuesday afternoon at 2 o'clock from the family residence, Rev. Dr. A. T. Barr of St. Paul's Presbyterian church officiating. Interment at Little Lake Cemetery.

JOYES, Francis Ernest—On Sunday, September 4, 1938, at Nicholls Hospital, Francis Ernest Joyes, 247 Burnham Street, beloved husband of Ena Stewart, in his 56th year. Funeral on Wednesday afternoon at 3 o'clock from the family residence. Rev. N. H. Noble officiating. Interment at Little Lake Cemetery.

DRAKE, Frederick J.— On Sunday, September 4, 1938, Frederick J. Drake, 228 Dublin Street, in his 68th year. Funeral on Tuesday afternoon at 2.30 o'clock from the Funeral Home of A. Comstock and Sons, 305 Water Street, Rev. V. E. R. Zufelt of Knox United Church officiating. Interment at Little Lake Cemetery.

IN MEMORIAM.

BENNETT—In loving memory of a dear wife and mother, Mrs. W. Bennett, who passed away on September 6th, 1937.

When evening shades are falling,
And we sit in quiet, alone,
To our hearts there comes a longing
If she only could come home.
Friends may think we have forgotten,
When at times they see us smile,
But they little know the heartache,
Our smiles hide all the while.
—Sadly missed by Husband and children.

BENNETT—In loving memory of a dear sister, Mrs. W. Bennett, who passed away on September 6th, 1937.

In all the world we shall not find
A heart so wonderfully kind,
So soft a voice, so sweet a smile,
An inspiration so worth while,
A sympathy so sure, so deep,
A love so beautiful to keep.
—Sadly missed by her sister—May.

COMING EVENTS

First insertion, 20 Words or less, minimum charge 50c. Subsequent consecutive insertions, 40c per Insertion. All over 20 Words 2c per extra word per Insertion.

CARD PARTY—TO-NIGHT—September 6th, at 8 p.m., basement of Sacred Heart Church. Thirteen good prizes. Come and bring your friends.

1 FLORISTS 1

THE PETERBOROUGH FLORAL CO Flowers Delicately Arranged for All Occasions. 436 Water. 'Phone 1395. Nights 1688J

PERSONALS

IT'S TIME TO HAVE THAT HAT Cleaned. Service Cigar Store, George Street.

MEN! WANT VIM? TRY RAW OYster Tonic Ostrex Tablets, to pep up whole body quick! If not delighted with results first package, maker refunds its low price. You don't risk a penny. Call, write McDermid-Jury Drug Store

PERSONALS

JEANNE'S BEAUTY SALON. 186 Prince. 'Phone 735M. Special Prices on Permanents. Mrs. Jones (formerly of Marino's).

SPECIALS — $5.00 OIL PERMANENTS for $4.00. $4.00 Perms for $3.50. $3.50 Perms for $3.00. Shampoo and Fingerwave, 60c. 'Phone 2467. Reid's Beauty Shop. 416 Water Street

WELCH'S BEAUTY SALON
'Phone 844. 140 Hunter Street W. Guaranteed Oil Permanents, from $2.00 to $7.50. Special Prices for Mornings. All lines of Beauty Culture.
Elsie Blears, Mgr. 10 years' experience.

Taxis.

FOR BETTER SERVICE
'PHONE 105
CAPITOL TAXI

'PHONE 2350 — FOR PRICES ON YOUR Trips, any time, any place. We are at your service. Drummond Taxi.

FOR SALE

4 Miscellaneous 4

USED BOOKS—PUBLIC, HIGH, AND Normal Schools. Bargains. 'Phone 2607F.

BOSTON TERRIER (MALE). APPLY 555 Bethune.

JOHNSON TWIN OUTBOARD MOTOR and Boat; Kitchen Range, with Oil-urning Attachments. Call 3483W. Evenings.

GRADE NINE BOOKS, FIRST FORM Commercial, and Household Arts. Apply 506 Patterson, or 'Phone 1862W.

FORDSON TRACTOR AND INTERNATional Plough, in first-class condition. Write Box 32, Examiner.

DROP-HEAD SINGER SEWING MAchine, and Large Kitchen Table. 124 Rubidge Street.

BROWN LAPIN FUR JACKET, VERY reasonable. 'Phone 1341.

ONE 6-TUBE BATTERY SET, GUARanteed, $5.00. Johnston's, George at McDonnel.

BOYS' AND GIRLS' ALL-WOOL Worsted School Jerseys, 55c, sizes 5 to 14 years. V-neck and zipper styles. Factory Store, Albion Knitting Co.

LADIES' AND GENT.'S BICYCLE, cheap. 'Phone 878.

THREE-BURNER GAS STOVE, WITH Oven, almost new. 'Phone 2681M.

CHILD'S CRIB AND MATTRESS, $3. 195 Rink.

QUEBEC HEATER, REASONABLE. 46 Alfred Street.

THIRD FORM ACADEMIC BOOKS. 'Phone 3067, or call 296 Rogers.

BABY-BED, HIGH CHAIR, 8-YEAR Boy's Three-Piece Suit. 100 Dublin.

HIGH-GRADE DOUBLE BARREL SHOT Gun, automatic ejector. 172 Brock Street.

QUEBEC COOK, SEWING MACHINE, Table, Stands, Pictures, Silverware. 'Phone 1994W.

COLLEGIATE BOOKS. APPLY 432 Rogers Street.

FOR SALE — DRY MIXED WOOD, 4-Ft., $3.75 per Cord. Dry Mixed Slabs, $3.50, cut 12 inches 75c per Cord extra. A. L. Payne, 16 ring 6, Warsaw.

TWO SPEEDBOAT HULLS, OR WOULD Trade for Canoe. 'Phone 926M.

GARAGE, FIVE DOLLARS. 28 ST. James Street. 'Phone 1615W.

PIANO, GOOD CONDITION. APPLY 306 Louis.

APARTMENT SIZE PIANO, WITH Bench, good condition. 'Phone 2264.

QUANTITY OF USED FURNITURE, reasonable. 'Phone 2090M.

DRY SOFTWOOD MILL CUTTINGS, $2 per Load. Dry Hardwood, Ski Blocks and Cutting, $3 per Load. Peterborough Canoe Company. 'Phone 62.

WIRE-HAIRED AND BOSTON TERRIER Puppies, cheap. Welch's, 140 Douro Street. 'Phone 1335J.

CHOICE TOMATOES, 25c BUSHEL. H. Manley, Second Red Brick House East of the Canal Bridge on the Warsaw Road. 'Phone 3446J.

COMMERCIAL AND ACADEMIC HIGH School Books. 'Phone 1750F.

C.C.M. BICYCLE, ALSO SET OF Wheels, with Brake. 'Phone 1149F.

PIANO AND BENCH, LIKE NEW, cheap. Fine's Furniture Store.

BEDROOM SUITE, KITCHEN TABLE and Chairs. 586 Sherbrooke.

6 Fuel 6

HEMLOCK AND PINE SLABS. $2.50 Half-Cord Dinsdale's 'Phone 153

DRY MIXED SLABS, $2.50 PER HALF-Cord. Mixed Wood, $2.25. Also Shingles and Posts for Sale. Baker's Wood Yard. 'Phone 676.

Shingle Slabs and Buttings,
$1.75 LOAD (approximately ½ Cord)
Dry Cedar Kindling,
25 BUNDLES $1.00
Kingdom Barrel Factory
'PHONE 3230.

MIXED SLABS, 12-INCH, $4.50 A CORD. Real Buy. H. F. Doig. 2097.

WOOD

DRY SOFT WOOD AND DRY SLABS AND EDGINGS
At $2.00 Per Half-Cord and Up (Cutting Extra.)
McCARTHY & JOHNSTON
'PHONE 96

7 Livestock and Poultry 7

DRIVNG MARE, OR WOULD EXchange for TB and blood-tested Young Cow. 'Phone 2901J.

20 HEAD OF 2 AND 3 YEAR OLD FAT Cattle. W. J. Charlton, R.R. No. 4, Peterborough.

FIVE WORK HORSES, FROM TWELVE to Fifteen Hundred, priced from Thirty to Eighty Dollars. Also Good Team, 6 and 8 years old, Thirty Hundred. One General Purpose Mare, five years old. Harry Tinney, Cavan.

DURHAM COW, DUE TO FRESHEN, TB tested. Apply Vince Doherty, R.R. 8, 35 ring 31, Keene.

REGISTERED, ACCREDITED, AND Blood-tested Jersey Cow, due soon. W. R. Bell, Rifle Range, 'Phone 311 ring 4.

CLASSIFIED ADS
BRING BIG RESULTS

FOR SALE

8 Real Estate 8

FOR SALE—100-ACRE FARM, 4 MILES from City. Frame House, good barn and stables. Bargain for quick Sale, $3,500. Seven-Room House, central, all modern, hardwood floors up and down. Bargain, $3,200. Many other Good Buys to choose from. Apply P. E. Rutherford, 197 Brock Street.

FOR SALE OR TO RENT — 300 ACRES Land, good Buildings, silo, water in stable. Lot 26, Concession 7, Smith, No. 28 Highway. Apply R. Slater, 1 mile from Nassau.

135-ACRE FARM, EXCELLENT BUILDings, electricity, well watered, complete with Chattels and Crop. Will take a small Suburban House as part payment.
Have you a City Property that you would Exchange for an Ideal Tourist Home If so, see
R. E. DARLING
366 Water St. Phone 2266

FRAME COTTAGE, 5 ROOMS, 3-PIECE bath, hardwood floors, good Lot, central $2,500
Frame 8 Rooms, 3-piece bath, hot water heating, large Lot, good location $1,800
M. STOREY
374½ George. 'Phone 939.

SIX-ROOM HOUSE, LOW TAXES. Apply 5 Frank Street.

SMALL GROCERY AND CONFECTIONery Business for Sale. Attached House to Rent. Apply 307 Townsend.

TO CLOSE AN ESTATE, 8-ROOM House, all conveniences, garage, lovely home. 560 Charlotte Street. 'Phone 994 ring 3.

FOR SALE OR TO RENT — TO REliable party, 8 Acres Good Garden Land, Brick House, good Outbuildings, all in good condition. 'Phone 2682J.

FOR SALE — 100-ACRE FARM, 4 MILES from City, Frame House, good barn and stables. Possession at once—$3,500. 100 Acres on Highway, Frame House and Barn, good Land. 10 Acres Maple Bush—$3,000. Comfider House in City. Duplex House, central, well rented, showing good interest. A good buy—$5,000. Seven-Room Modern House, oak floors up and down, central. Bargain, Easy terms—$3,000. Six-Room House, Monaghan Road, all modern, good Lot—$2200. See this. Apply P. E. Rutherford, 197 Brock Street.

9X Building Material 9X

PHONE 697
LUMBER; NEW AND SECOND-HAND PLUMBING SUPPLIES; SINKS, BASINS, WASHTUBS; BATHTUBS, TOILETS, ETC. METAL ROOFING AND SIDINGS; STRUCTURAL STEEL; PIPE, FITTINGS, BELTING, PULLEYS,
BAGS
FLOUR, FEED, CHOP, BRAN, ETC. MAIL ORDERS GIVEN PROMPT ATTENTION.
PETERBORO METAL Co.

9 Business Opportunities 9

BECOME STENOGRAPHER IN TEN Weeks this new easy way. Notes written in English. Use pencil or typewriter. Free folder. Cassan Systems, Toronto.

10 Used Cars 10

'28 CHRYSLER ROYAL SEDAN, '37 Chrysler Imperial Sedan, actual mileage 2,600. Both with new car warranty. Four Cheaper Cars from $75 to $150, with a lot of service left in them. Harry Tinney, Cavan.

REO TRUCK, IN FAIR SHAPE, PRICE $60.00. Write Box 31, Examiner.

'29 FORD ROADSTER, GOOD CONDITion. Call at 175 Stewart, between 7 and 8 p.m.

FOR SALE— 1927 CHEVROLET SEDAN, A1. Apply 90 Cameron Street.

CARS WANTED.
CASH PAID FOR GOOD USED CARS
CLIFF CURTIS - FRED REVOY
288 CHARLOTTE ST.

'30 WILLYS SEDAN, CHEAP FOR CASH or Trade on cheaper Car. Apply 30 George.

$75 BUYS '29 DURANT SEDAN, IN first-class condition. 47 Park, at Westcott.

TO RENT

11 Miscellaneous 11

GARAGE, 545 BETHUNE STREET.

GARAGE TO RENT. 798 GEORGE Street North.

11X Apartments for Rent 11X

THREE-ROOMED BATH FLAT, HARDwood floors, hot water. 366 Mark Street.

BRIGHT FIVE-ROOMED APARTMENT, hardwood floors, hot water heating; central; adults. 326 Rubidge.

UNFURNISHED, UNHEATED FLAT. 660 Reid.

FIVE-ROOMED APARTMENT, ELECtric Stove, central. 'Phone 3184W.

APARTMENT, FOUR ROOMS, MODern. 'Phone 1405W. 265 Rubidge.

LIGHT HOUSEKEEPING ROOMS. 65 McDonnel

TWO FURNISHED ROOMS DOWNstairs, suitable for two adults. Write Box 64, Examiner.

COMFORTABLE HEATED FOUR OR Five Roomed Apartments, completely remodelled, redecorated, private bath, garage. Apply owner, 54 McDonnel.

MODERN APARTMENT, PRIVATE bath, entrance. 614 Stewart.

NEWLY DECORATED APARTMENTS, heated, Furnished, Unfurnished, garage, Business Girls, Couples. 709 Water.

11XX Houses to Rent 11XX

NEW MODERN EIGHT ROOMS, HOT water furnace, garage, Hunter Street W., October 1, $55.00.
A. E. THOMPSON, Realtor, Kresge Building. 'Phone 536.

COSY LITTLE BUNGALOW, FULL plumbing, garage. 183 Antrim.

To-day's Vacancies Are To-morrow's Occupancies if Advertised in the Rental Ads.

TO RENT

12 Rooms 12

ROOMS, FURNISHED OR UNFURnished, reasonable; Students preferred. 1372M.

THREE BRIGHT, WARM, FURNISHED Rooms, Upstairs. 24 Stewart. 'Phone 1166J.

AT 692 ELCOME CRESCENT — ATtractive Suite of Rooms, newly decorated.

TWO LIGHT HOUSEKEEPING ROOMS. Furnished. 248 Sherbrooke Place.

ATTRACTIVELY FURNISHED BEDrooms, Board optional. 'Phone 1055.

FURNISHED ROOM, SUITABLE FOR Light Housekeeping, heated. 'Phone 1681. 701 George.

UNFURNISHED ROOMS. 516 AYLMER.

BRIGHT HEATED FURNISHED HOUSEkeeping Rooms, central. 642 George.

FOUR UNFURNISHED ROOMS. 154 Hunter E.

ROOM AND BOARD, PRIVATE HOME. 224 Perry Street.

LARGE FRONT ROOM, FURNISHED, Housekeeping privileges. 'Phone 1663M.

WANTED

15 Miscellaneous 15

TWO OR THREE ROOM APARTMENT. Furnished, heated, central or Southend; Couple with small dog. Write Box 34, Examiner.

COOK STOVES AND HEATERS, IN any condition; also Furniture. 'Phone 2680M.

WANTED — BY NOVEMBER 1, COMfortable House for 3 Adults; modern, central; Large Living-room with fireplace preferred. State rent, condition and address. If for Sale, price. Write Box 36, Examiner.

OLD GOLD, PHILLIPS, 408½ GEORGE (over Liquor Store).

LIVE POULTRY — SPECIAL PRICE. 694W. 342 Stewart. M. Katz.

TWO HEATED HOUSEKEEPING Rooms, central. Write Box 27, Examiner.

ELM LOGS. H. H. DINSDALE. 'PHONE 153.

BUSINESS GIRL WANTS ROOM FOR Light Housekeeping. Write Box 28, Examiner.

18 Help Wanted, Female 18

CAPABLE MAID. 380 PARK STREET.

EXPERIENCED LADY HAIRDRESSER. Apply Moore's Hairdressing Salon, 296 Charlotte Street.

RESPONSIBLE PARTY, WHO WILL DO Small Washing in Exchange for Use of Electric Washer. Write Box 35, Examiner.

AN OPPORTUNITY IS OFFERED TO A Woman of organizing and leadership ability to appoint and train Representatives in Eastern Ontario for a well and favorably known Corset firm. Liberal commission, with drawing account. Write Box 15, Examiner.

EXPERIENCED LADY HAIRDRESSER for out of town; must be first-class. Good wages for the right Girl. Write Box 311, Examiner.

WANTED — CAPABLE WOMAN TO Represent Manufacturer of Quality Knitted Ladies' Outerwear. The right party will find this work both pleasant and profitable. For particulars, write Box 65, Examiner.

WANTED — ONE UPSTAIRS GIRL. Inquire Montgomery House.

19 Help Wanted Male 19

BOY, JUST OUT OF SCHOOL, AS Assistant Shipper. Apply Mr. Hawkins, at Elliott Stationery and Advertising Sales.

GOOD OPPORTUNITY, TWO CAPABLE Salesmen, age over Thirty, Married, Car owners, One Peterborough, One Cobourg District, permanent position with good future. Write Box 61, Examiner.

FOUR BOYS, NOT GOING BACK TO School, for Circular Work. Apply E. Hickey, at Modern Taxi, Hunter Street, between 10-11, Wednesday Morning.

19X Agents Wanted 19X

ARE YOU THE MAN?
RELIABLE MAN, BETWEEN 25 AND 50 years, with car, needed immediately to hand out Free Salve and Medicines in nearby Rural Route, and supply established demand for Everyday Necessity, including Spices, Extracts, Baking Powder, Soaps, Medicines, Mineralized Stock and Poultry Tonics. Farm experience helpful. Selling experience not necessary. Beginner must be satisfied with $30 weekly to start. Credit furnished. Write immediately The J. R. Watkins Co., Montreal, Que., Dept O-P-2.

AGENTS! AGENTS! AGENTS!
MAKE BIG MONEY—QUICK, REPEAT sure Sales. Familex Products sell on sight. No experience necessary. Ambition and hard work will lead you to success. Start earning To-morrow. For more details and catalogue Free: Familex Co., 570 St. Clement, Montreal.

IF YOU WISH

TO MAKE MONEY IN YOUR SPARE time or for Christmas, write for our Sample Portfolio of Printed to Order Christmas Cards. No charge. Thousands of orders placed every Fall. Get started now. Our Sample Book is one of the best ever produced. With our helpful and courteous service you are bound to be successful and make money. Pictorial Card Company, Wellington and York, Toronto.

20 Employment Wanted 20

EXPERIENCED STENOGRAPHER DEsides Position. Could take charge of Office. Write Box 29, Examiner.

HOUSEKEEPING POSITION BY WIdow Woman; best of reference; Widower preferred. Write Box 24, Examiner.

CANADIAN LEGION HAVE LISTS OF Competent Returned Men to Fill Temporary or Permanent Positions Give the ex-Soldier a chance to work for you 'Phone 141

HOUSEKEEPING OR DAY WORK, sleep out. Apply at 509 Gilchrist.

NEED MONEY?

Sell something you have that you don't want It's easy to do if you use an Examiner Classified Ad. Just Phone 1600.

WANTED

21 Boarders Wanted 21

BOARDERS WANTED, CONVENIENT locality. 478 Sherbrooke.

NICE FURNISHED FRONT ROOM. Gentleman only. 360 Stewart.

WANTED — ROOMERS OR BOARDERS central. 195 London.

TWO BOARDERS WANTED, BRIGHT Room, good home. 523 Rogers Street.

ROOM AND BOARD. 168 STEWART. 1497J.

GOOD ROOMS AND BOARD. ROOMS overnight for Men; reasonable. 240 Simcoe.

LARGE BEDROOM FOR TWO MEN Boarders. Apply 163 Princess.

ROOM AND BOARD FOR GENTLEmen, close to C.G.E. 463 Albert.

WHO CAN DO IT

22f Miscellaneous 22f

DUSTLESS FLOOR SANDING J. S. Vance 773 Aylmer 'Phone 1292

EXPERT FLOOR POLISHING. 'PHONE 1714.

EXPERT FLOOR CLEANING AND Polishing. Frank Johnson. 'Phone 44.

TREES CUT DOWN OR TRIMMED — done by Experienced Workmen. Prices reasonable. 563 Elm.

WINDOW AND CHIMNEY CLEANING. 'Phone 2273.

23 Auto Repairs and Accessories 23

COAL OIL, 15c. GASOLINE, 14c (TAX Extra). Car and Tire Repair. Auto Parts and Accessories. Dawson Service Station. 'Phone 1523.

28 Moving and Storage 28

SHORT DISTANCES OR ANYWHERE in Canada or United States, Covered Padded Vans. Experienced, Courteous Man. Apply, full particulars. M. Rawlinson Limited. 610 Yonge Street Toronto.

34 Radio Service 34

1939 PHILCO
CAR RADIOS
$39.95
BROWN'S RADIO SERVICE
547 GEORGE STREET.

RADIO SERVICE
HAVE YOUR RADIO REPAIRED
• EXPERTLY AND PROMPTLY.
McCANNAN
RADIO ELECTRICAL SUPPLY STORE
140 Simcoe Street. Tel. 46.

37 LOST 37

ABOVE FILTRATION PLANT, ON Highway 28, Bundle of Bedding. Kindly 'Phone 1208. Reward.

PROFESSIONAL

43 Accountant 43

EDWARD HUMPAGE — Chartered Accountant, Auditor. 419 George Street.

44 Lawyers 44

EMMETT F. SHEEHY — Bonded Attorney. Loans. 397 George Street.

PECK, KERR & McELDERRY — Barristers and Solicitors. 415 Water Street, Peterborough. Telephone 1950. E. A. Peck, K.C., F. D. Kerr, K.C., V. J. McElderry, K.C.

HON. G. N. GORDON, K.C., W. B. GORDON — Law Offices, 395-397 George Street. Appointment by Telephone, 3300 and 3301.

JACOB LOW — Barrister, Solicitor, Notary Public. Money to Loan on First Mortgages. 219 Hunter Street West, Peterborough. Ont. 'Phone 2244. Nights and Holidays 1027.

ALEXANDER L. ELLIOTT, K.C., M.P.P. —Barrister, etc. Money to Loan. Interviews by Appointment. Telephone 3. Office: 355 George Street, Kresge Building, Peterborough.

W. R. PHILP — Barrister, Solicitor, Notary Public. 385 Water Street. 'Phone 602.

47 Mineral Fume Baths 47

MINERAL FUME BATHS.
DE-TOXIFY AND RE-VITALIZE
NATURE'S WAY
'PHONE 3157. PETERBOROUGH
220 BROCK STREET

MONEY TO LOAN

MORTGAGE LOANS 5½ % APPLY TO G. N. Gordon K.C. and W. B. Gordon

MONEY TO LOAN.

On First Mortgage on Improved City Property at Current Rates of Interest

Apply The Toronto Savings and Loan Company, 437 George Street, Peterborough.

HOUSEHOLD
LOANS
WITHOUT ENDORSERS
Rates authorized by special Act of Dominion Parliament.
Loans $50 to $500 No credit enquiries of friends or relatives Immediate service on all applications 12 months to repay To apply 'Phone or visit office
"Doctor of Family Finances"
Central Finance
CORPORATION
Second Floor, KRESGE BUILDING
355 GEORGE STREET
TELEPHONE 1703. PETERBOROUGH
Loans Made in Nearby Towns
Tune in CFRB, 6-6.15 p.m. Daily
Offices in ten Ontario cities

To Advertisers

Classified Advertising must be phoned or brought into the office by 10 o'clock on Saturday and 1 o'clock during the week.

Yesterday's Stars

(By the Associated Press)

Bill Lee and Clay Bryant, Cubs—Pitched team to 3-0 and 4-3 triumphs over league-leading Pirates, Bryant turning in six-hitter.

Spud Chandler and Bill Dickey, Yankees — Chandler scattered A's eight hits in 5-2 opener; Dickey's 26th homer, with man on, produced deciding runs in 6-3 night-cap.

Harry Craft and Red Barrett, Reds—Craft's eight-inning homer won first game from Cardinals, 4-3; Barrett pitched seven-hit ball in 4-2 second game.

Gene Desautels and Pinky Higgins, Red Sox—Former drove in three runs with triple and two singles in 14-4 rout of Senators; Higgins, after bagging pair of triples in opener, led Sox to 8-6 triumph in night-cap with doubles and single.

Cliff Melton, Giants, and Al Hollingsworth, Phillies—Melton hurled three-hit, 7-0 shutout in opener; Hollingsworth fanned seven as Phils took second game, 4-3.

Howard Mills, Browns, and Billy Rogell, Tigers—Mills hurled four-hit ball and drove in deciding run as Browns won, 3-2; Rogell's triple with bases loaded earned Tigers split with 9-3 victory in six-inning night-cap.

Charlie Sutcliffe and Lou Fette, Cubs—Rookie's double featured winning four-run rally in 5-4 defeat of Dodgers, while Fette gave Bees sweep by scattering 12 hits for 5-3 win.

Odell Hale and Frankie Pytlak, Indians—Led team to 6-4 and 4-2 triumphs over White Sox, Hale with homer and double in opener, Pytlak with three singles, one was bases loaded, in second game.

49 NOTICES 49

TORONTO, August 24th, 1938.

In compliance with the requirements of the Act respecting the Survey of Lands, Chapter 232, R.S.O., 1937, Section 17, Notice is hereby given, that the Survey to define the South Boundary of the Township of Methuen across Concessions V. to XII., both inclusive; the West Boundary of the said Township across Lots 1 to 20, both inclusive, and the Front Angles of Lots 11 to 20, both inclusive, in Concessions V. to XII. in the said Township, has been performed by Ontario Land Surveyor J. W. Pierce of Peterborough, who has filed the returns of this Survey in triplicate, in this Department.

On the Fifth Day of October, 1938, at 10.30 a.m., the returns of this Survey will be considered, and if necessary, a Hearing of any objections that may be filed before that date, will be held at the Parliament Buildings.

In the event of no objections being filed, the Survey will be confirmed in accordance with the provisions of the Act, above mentioned.

A copy of the Surveyor's Report and Plan may be seen at the Township Clerk's Office in Havelock or at the Office of the Surveyor-General, Parliament Buildings, Toronto.

PETER HEENAN,
Minister of Lands and Forests.
C. H. FULLERTON,
Surveyor-General.

50 AUCTION SALES 50

FOR A SUCCESSFUL AUCTION— J. H. MILES, Auctioneer, Valuator, Tel. 1477

26 HEAD PURE-BRED TB AND FEDeral Blood-tested Registered Jersey Cattle—Mr. T. J. Hetherington, 1 mile North of City, on Lakefield Highway, on Tuesday, September 13, 1 p.m. For further particulars, 'Phone J. H. Miles, Auctioneer. Office: 494 George Street. 'Phone 1477.

MILES' AUCTION ROOM—THURSDAY, September 8, at 1.30: Piano, Chesterfield Suite, Radios, Stoves, Tables, Beds, Chairs, Desks, etc.

AUCTION SALE — FARM STOCK AND Implements — Mr. A. Sayer, 2 miles east of Lift Lock, on old Norwood Road, Wednesday, September 14, at 1 p.m.: 4 Good Horses, Milch Cows and Young Cattle, Pigs, Fowl; Full Line of Implements, Hay and Corn.—J. H. Miles, Auctioneer. Office, 494 George Street. 'Phone 1477.

HOME IMPROVEMENT

Plumbing and Heating

FOR EXPERT PLUMBING AND HEATING REPAIRS & CONTRACTS SEE J. L. P. SMITH - 372 WATER ST

FOR CEMENT WORK
'PHONE HOWARD ROSE 2312J
FREE ESTIMATES.

Electrical

FOR ANYTHING ELECTRICAL
Wiring, Fixtures, Refrigerators, Radios, Washers, Etc.
SEE
GRANT & LOUCKS
418 GEORGE STREET. TEL. 798

The Examiner
CLASSIFIED ADVERTISING RATES

Cash Rate:
1 Cent per Word or Figure per Insertion. Minimum Charge 25c

Charge Rate:
2 Cents per Word or Figure per Insertion. Minimum Charge 35c

Box Numbers:
One or more Consecutive Insertions 10c

Coming Events:
Per Word per Insertion 2½c
Minimum Charge 50c

Special Announcements:
Birth Announcements 50c
Engagement Announcements 50c
Marriage Announcements 50c
Death Notices 50c
Card of Thanks (up to 1 inch) 50c
In Memoriam (up to 2 inches) 75c
Over 2 inches (per inch extra) 50c

Legal, Municipal, Government, Auction Sales:
First insertion, per agate line 12c
Repeat Insertions 8c

'PHONE 1600:

Reds Take Cards For Pair 4-3, 4-2 To Close In On Lead As Bucs Drop Twin Bill To Cubs

By Bill Boni
(Associated Press Sports Writer.)

Pittsburgh Pirates, who stumbled around for weeks without suffering any damage beyond that to their self-esteem, to-day awoke to the fact that the law of baseball averages, as well as the Reds and Cubs, are catching up with them.

Emerging from yesterday's holiday festivities on the short end of two games with Chicago, the battered Buccaneers also discovered that their National League lead had been cut by two full games. For while the Cubs were whipping them 3-0 and 4-2 decisions from the Cardinals—a combination of circumstances which left Cincinnati only four games off the pace in second place and Chicago five games away in third.

It is a situation which threatens to become even more unpleasant for Pie Traynor's pennant-aspiring crew. For one thing the Reds getting their second wind coming down the home stretch, have won eight of their last nine, while the Pirates have taken only one out of five.

For another, the Pirates still have nine games to play with Cincinnati, two of them this week. For a third, the Reds' pitching staff should be strengthened any day now (perhaps to-day) by the return of Johnny Vander Meer, and for a fourth, if a fourth is needed, that same staff is getting along right nicely without no-hit John.

Three Unearned Runs.

Even the breaks went against the Pirates, except at the box office. An overflow crowd of 42,545, largest of the day's total big-league attendance of 179,560, at Forbes Field saw the Cubs score three unearned runs to take the first game despite Ed Brandt's five-hit pitching job. They then won the second on a ninth-inning ground rule double by Carl Reynolds and Hank O'Dea's single.

Four of the other bargain bills also resulted in clean sweeps. In the National League, Tot Pressnell was charged with both defeats as Boston Bees turned back Brooklyn Dodgers 5-4 and 5-3.

In the American League the Yankees beat the Athletics 5-2 and 6-3; the Red Sox wallopped the Senators 14-4 and 8-6, and the Indians won their sixth and seventh straight, over the White Sox, by scores of 6-4 and 4-2. The Yankees victories were the 14th of the year for Spud Chandler and Monte Pearson, while Lou Gehrig broke his own major league record and tied Babe Ruth's lifetime mark by topping 100 runs driven in for the 13th straight year.

The Giants, after Cliff Melton had pitched a three-hit, 7-0 shutout in the opener, got no better than an even break with the Phils, who took the nightcap 4-3 as Al Hollingsworth struck out seven. The Tigers and Browns also split, St. Louis winning the first 3-2 on Southpaw Howard Mills' four-hit pitching and Detroit the six-inning nightcap 9-3 in which Eldon Auker got credit for the victory before a line drive by Beau Bell knocked him down. The submarine baller had to be carried from the field.

Bill Terry's Giants Are Still Built Around Mighty Mel Ott

By BILL BRAUCHER
Central Press Canadian Sports Writer

NEW YORK, Sept. 6—The Giants are coming back and though they may not come far enough this year to pass the Pirates the ball club is fighting desperately for every game. Whatever else happens to the team there will be one man always trying, always battling to win, with zeal of a college sophomore who is determined to make the varsity, and the same enthusiasm. What though the Giants' pitchers' arms suddenly fall off, and the infield folds up like a tent in a blizzard, there's still one guy they can't stop, the Little Giant, Mel Ott.

Ott, who is having his greatest year at 29, his thirteenth season in the majors, is red hot despite the fact he has been shifted from outfield to infield and back again to meet the needs of dire situations. If it came to a pinch, he could catch. It's too bad the kid from Gretna can't pitch.

"A Friend of McGraw's"

John McGraw got many ball players through his friendships, and Ott came to the Giants that way. A

MIGHTY MELVIN

He's not very old and not very big but the Giants have been building around slugging Mel Ott for a good many years.

Louisiana lumber man who was "a friend of McGraw's" spotted young Ott catching in the canebrakes. Ott was exactly 15 years old at that time, fresh out of short pants.

When McGraw first saw Ott back in 1925, he thought he was being kidded. But all that was corrected after he watch the kid bat. Mel picked up a club, walked to the plate, lifted his right leg high in the air and smacked a batting-practice pitch right up into the seats. One of the coaches on the bench remarked, "Oh, ho! a lift-leg hitter, huh?"

McGraw turned, with a characteristic sneer. "Yeah, but if a player can hit like that, I don't care if he wraps his right leg around his neck"

As a matter of fact, McGraw wasn't crazy about Ott's habit of cocking that leg, but he was crazy about Ott. He watched Ott catch three or four times, then told him to go and get an outfielders' glove and practise catch flies. Ott didn't say a word. He carried out every order that ever was given to him, without offering an excuse. He became an outfielder just as wholeheartedly as he had tried to catch.

No Farm for Mel.

McGraw might have farmed him, as he did most youngsters who came to the Giants, but he liked to have Ott around, so he kept him with the club through the season of 1926, mostly on the bench, watching and learning. The next year Mel began to break into some ball games. Though he confessed that he ate his heart out on the bench those first two years, he never let "the old man" know how crazy he was to play.

Ott became a full-fledged Giant in 1928, though he was only 19 years old. From then until now he has been in nearly every game the club has played. He hit a high spot in the 1933 world series with the Senators when he blasted the ball for an average of .389, leading the attack that routed the Senators in four games out of five.

Now that Terry is looking ahead to replacements in 1939, Ott is the man around whom he plans to build. Just as Ott was the man McGraw used as a nucleus for a new ball club when the fading Giants dropped a world series to Washington in 1924. Just as Ott was the man Terry counted upon most when he took over the Giants from McGraw.

He should have five or six more good years in the majors, some of them fine years such as he is having now. Terry banks on him as the "boy veteran" of great days to come.

IMPORTANT!

The More You Tell The Quicker You Sell

Give an interesting description of the thing you wish to sell. Write your want ad so that it would interest you if you were the buyer. Be sure to sign your name to your ad and tell how to reach your place. Remember, the more you tell the quicker you sell.

SALLY'S SALLIES

Opportunity knocks for every man—a woman, of course, gets a ring.

The Crossword Puzzle

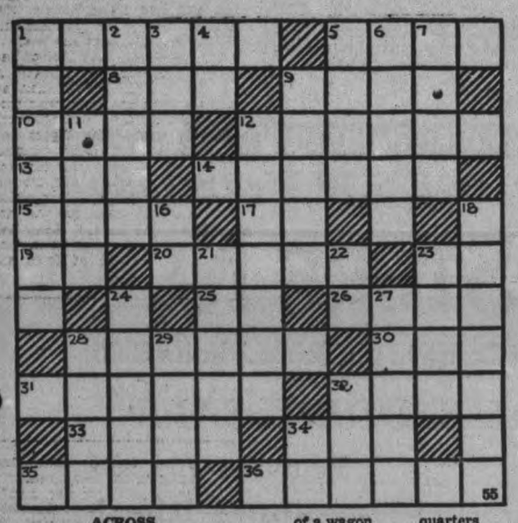

ACROSS

1—Clergyman in charge of a parish
5—A kind of stout, clumsy shoe
8—Not strict
9—Flippant
10—Froth
12—Dishes
13—Printer's measures
14—A memento
15—Take it easy
17—Prefix signifying "away from"
19—Symbol for erbium
20—Frequently
23—Ana (abbr.)
25—Near
26—Miry
28—Scholars
30—Disfigure
31—Catlike
32—Girl's name
33—A fissure
34—A fruit
35—A sudden, brief blast of wind
36—Assault

DOWN

1—An umpire
2—Social rank
3—A kind of cap
4—Domestic beast of burden
5—Applaud
6—Flexible
7—Observe
9—A sphere
11—A Hebrew measure (5.1 pts.)
12—Babble
16—Sign of the infinitive mode
18—A rack on running gear of a wagon for hauling hay
21—A swoon
22—Negative reply
23—The Mohammedan call to prayer
24—Slippers without quarters
27—Greek letter
28—South American republic
29—Half a quart
32—The gold monetary unit of Lithuania
34—Foot (abbr.)

Answer to previous puzzle

R	A	G	T	I	M	E		E	R	R
A	P	O	R	T		M	E	L	E	E
M	A	N	E		A	B		D	E	C
P	R	E	M	I	E	R	E		C	E
A	T		B		S	Y	L	P	H	S
G		A	L	E		O	L	I	O	S
E	L	D	E	R	S					
	E		S	A	L		G	A	B	S
A	P	T		S	E		E	C	R	U
P	E	E	L	E	D		T	R	U	E
T	R	E	A	D	S		S	E	T	S

BARCLAY ON BRIDGE

WRITTEN FOR THE EXAMINER
By SHEPARD BARCLAY
"The Authority on Authorities"

WELL WORTH THE COST

WHEN DECLARER is void of the suit in which dummy has a string of secondary honors, he wishes the player at his right had the higher one which is out against him. In that event, he could capture it with a ruffing finesse. When the man at his left has the big card, no such play is possible. It may be worth while, at that, to let him win a trick so as to set up the suit to obtain several discards.

♠ 8 7
♥ K 10 5
♦ Q J 10 6 4
♣ A 5 2

♠ K Q 9 — ♠ J 10 5 3
♥ 7 3 2 — ♥ 9 4
♦ A K 9 5 — ♦ 8 7 3
♣ K J 4 — ♣ 10 9 8 7
(N. W. E. S.)

♠ A 6 4 2
♥ A Q J 8 6
♦ 2
♣ Q 6 3

(Dealer: West. North-South vulnerable.)

On this deal, West started the bidding with 1-Diamond and North and East passed. After a 1-Heart bid by South, West passed and North called 1-No Trump. South then bid 3-Hearts and North went to 4-Hearts.

West cashed the diamond K and switched to the spade K. Declarer won with the A and immediately gave up a spade to West, who returned a trump. South won with the J and ruffed a spade. He then ruffed a diamond to get back to his hand for another spade ruff. After drawing trumps, he lost two clubs, and was set one trick.

A better play would have been to lead to the heart 10 and play the diamond Q, tossing a club. If West held off, the suit should have been continued, and another club gotten rid of. The diamond 10 would then have provided a spot to discard one spade with the club A as an entry to it.

Havelock Honors Mrs. E. Mathieson

(Examiner Correspondence.)

HAVELOCK, Sept. 3.—A number of the neighbors and friends of Mrs. Elizabeth Mathison, of town, held a "bon voyage" shower in her honour on Wednesday evening. The guests arriving by ones and twos at her home, completely surprised Mrs. Mathison, who sails Sunday from Montreal, on the Duke of Bedford, for Glasgow, Scotland. Mrs. Mathison who has been in Canada for the past twenty-six years is returning to her native country to live with her brother and sister.

Mrs. Mathison was the recipient of several nice gifts from her guests during the evening. An "Anatomy" contest was won by Mrs. H. T. Mathison.

Among those present were Mrs. H. Wing, Miss M. McBurney, Mrs. D. A. Forde, Mrs. F. Clarke, Mrs. John Scott, Mrs. O. Hubble, Mrs. W. Rose, Mrs. A. Aboud, Mrs. M. Isaac, Miss M. Seeney, Mrs. H. B. Puffer, Miss E. Wright, Mrs. H. T. Mathison, Miss Bette Mathison, Mrs. H. Davies, Mrs. G. Rigby, Mrs. Dewey.

The Ladies' Aid of Knox Presbyterian church, of which Mrs. Mathison was a member, also held an afternoon tea in her honour when they presented her with a very beautiful steamer rug.

EAGLES AND WOLVES FIGHT

Shepherd boys in the Shar Mountains of Macedonia have reported a fierce battle between two eagles and three wolves for the possession of a dead heifer, the wolves eventually retreating.

DONALD DUCK — By Walt Disney

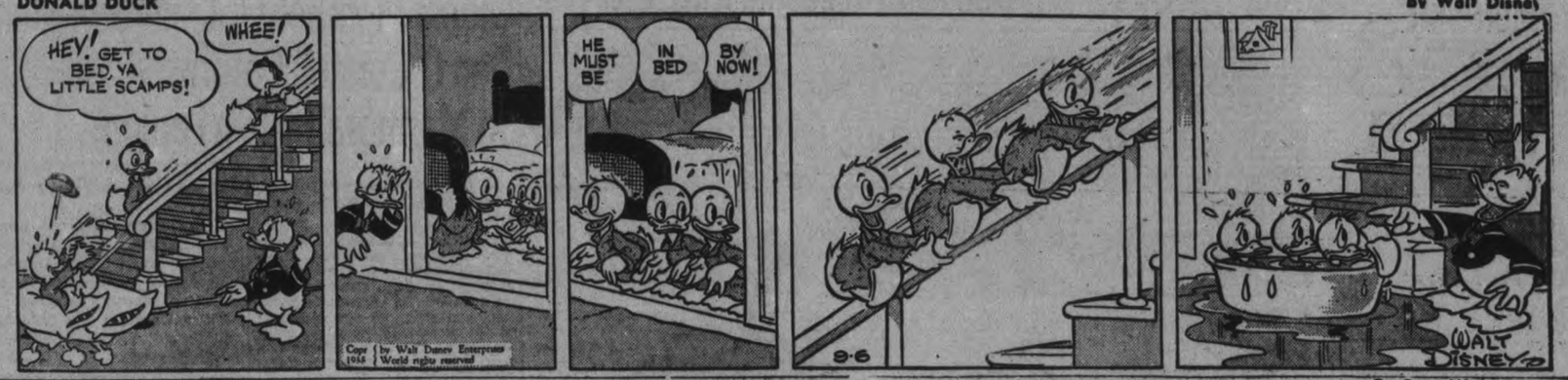

TILLIE THE TOILER — By Russ Westover

HENRY — By Carl Anderson

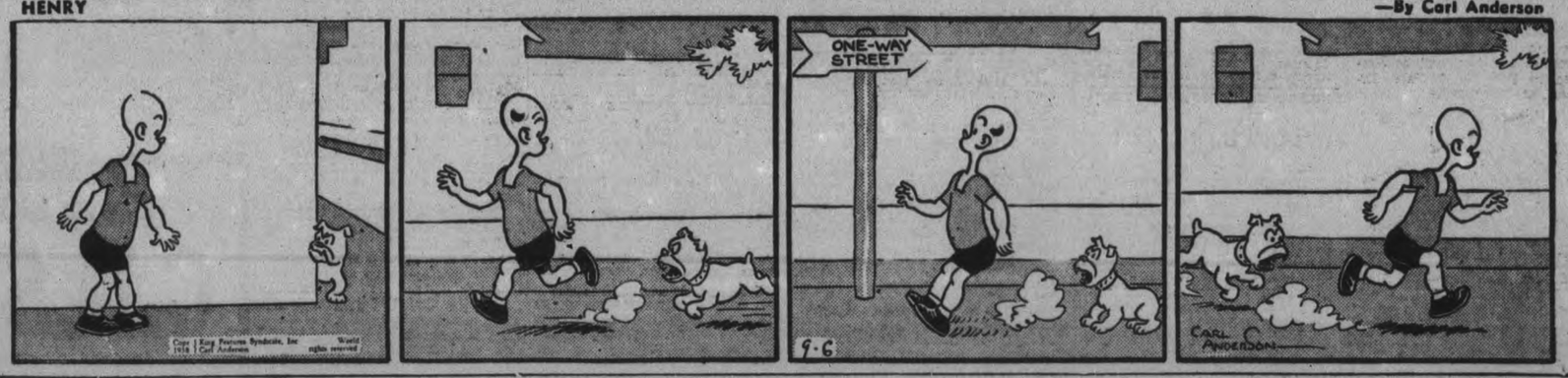

BRICK BRADFORD — By William Ritt and Clarence Gray

MUGGS AND SKEETER — By Wally Bishop

BRINGING UP FATHER — By George McManus

THE GUMPS

Broccoli Sold Nickle Bunch On The Market

"The blue green fields of broccoli," an errant phrase from some otherwise forgotten reading, was called to memory on the market Saturday by an apparently large supply of this vegetable of the cabbage family than has been seen of late.

Broccoli is a comparative newcomer to the local market, seeming to insinuate itself hesitantly as if dubious about finding buyers. It may be growers as a whole have been introducing it, or possibly gardeners of Italian descent have included it in their planting. Those who can remember an Italian past may tell you that across the Adriatic the English broccoli is considered the finest. Local stores have been selling it, mostly to persons, perhaps, who decline to give houseroom to a cabbage. At any rate it bears the approval of the best hotels, and you could buy enough for a family of four or five for five cents.

So, a bunch of brocolli for a nickel, seems to deserve primary mention from last Saturday's market which was loaded again with tomatoes and various other products that have grown not wisely but too well for the producers' profit. They say you cook broccoli as you do cauliflower, serve with sauce or whatever you prefer. After all broccolis of the common family of cabbage, brussels sprouts, cauliflower, sauer-kraut and so on.

If producers had some way of publicity, even occasional signs, the public would be more quickly acquainted of week-end features, but probably that pace in outdoor selling will have to wait until the market as a whole moves indoors, if ever.

250,000 Cabbage.

Herb Doig's son had a few of the 250,000 cabbabe they have grown this year in North Monaghan, and obviously that is a deal of cabbage —8,000 to the acre. Copenhagens, Flat Dutch and Danish Baldheads. They trucked a load of 150 dozen to Toronto on Friday. Growers generally were selling cabbage at five cents for heads that would fill a peck measure. This has been a cabbage year, big sound stock that should encourage the sale of corned beef when the cooler weather sets in. There is no immediate prospect of a scarcity of cabbage for the next twelve months; in fact the main job ahead is to get the big harvest sold.

Melons Plentiful

Canteloupes or muskmelons at 40 cents for a sixteen quart basket was another Saturday feature. It is doubtful whether the market ever before turned up so many melons and of such exceptional size. Even the price was astonishing, a big melon for five cents, and bigger ones for ten cents. Six for twenty-five cents was another quotation. And Norman Moncrief was selling watermelons, some of them twenty-five cents each, and almost as big as the pride of Mississippi

These are lush Saturdays on the market. Tomatoes 50 cents a bushel, six quart basket for 15 cents and the eleven quart size for 20 cents. Corn 10 cents a dozen here and there; and elsewhere evergreen corn for 15 cents. Vegetable marrow 5 and 10 cents each; Hubbard squash 5 to 20 cents; summer squash and other varieties of the squash family, if you desired to break away from the old favorite.

Peppers five for ten cents were another bargain; potatoes 15 cents a peck; cucumbers 2 for 5 cents; pickling onions 10 and 15 cents a quart; large onions six quarts for 20 cents. And apples were 25 cents a basket.

Incidentally, and turning to the decorative aspect of meals, Herb Cardwell had another big showing of gladioli at 35 cents a dozen, including the smoky Bagdad, and another beautiful variety "Frank J. McCoy." A sharp reminder of summer's passing was the offering of elderberries. They say the elders make a potent potation. Whether that is true or not it might fit in with those Bagdads and all the rest of it including chickens at 20 and 25 cents.

Eggs were firmer at 27 to 30 cents the dozen, and butter had regained strength, selling from 25 to 28 cents. And like the last rose of summer, there were a few baskets of huckleberries. If permissibly this was a column of recommendation honey would be mentitoned up near the top; prices were unchanged; and finally try a bunch of the "broc" next Saturday.

Sets Speed Record

Col. Roscoe Turner, of Chicago, one of the world's premier airplan speed pilots, smiles for the camera at Cleveland airport after setting a new Thompson Trophy qualifying record of 281.25 miles per hour over two laps of the 10-mile course. The Thompson race is the highlight of the national air races at Cleveland, Sept. 3-5.

Twins Doll Up For International Twin Convention

These two pairs of twins are dolling up for the twin's convention which gets under way in Chicago soon and which is expected to draw 5,000 sets of twins from all over the world. Joseph and Alfred Seror are the couple hauling off the face foliage along the TOP, while the two lovelies who seem to agree that tulip time is here, are Rose and Esther Setzer. Both sets of twins are Chicagoans, but which is which and who is who we just couldn't figure out. And when 5,000 sets of twins get together in one town —well we figure there'll be a goodly number of Windy City habitues lining up to sign the pledge.

Ross Rutherford And Bride Honored

(Examiner Correspondence.)

FOWLER'S CORNERS, Sept. 6.—A large number of friends and neighbors gathered at the home of Mr. and Mrs. Charles E. Rutherford, near Omemee, on Friday evening to honor their son Ross W. Rutherford and his bride (formerly Mary Ruth Tully, Reg. N.), whose marriage took place recently.

Dancing and cards were enjoyed, and later the popular bride and groom were asked to take the seats of honor, when an appropriate address was read by Miss Christina Connell and little Rolleen Endicott and Norma Skuce made the presentation of a handsome clock and silver basket filled with sweet peas.

The groom replied on behalf of his bride and himself, thanking their many friends for the gifts and extended an invitation to visit them in their new home in Lindsay, everyone joining in singing "For they are jolly good fellows."

Lunch was served by the ladies, concluding a pleasant social evening, arrangements for which were in charge of Harold Bannon and Clinton Endicott.

Location Predicted Of Next Quake

PORT OF SPAIN, Trinidad, Sept. 7—(CP)—The next signs of seismo-volcanic activity in the West Indies will probably appear in Guadeloupe, St. Vincent or one of the intervening island of the Windward and Leeward groups, according to a report by A. G. McGregor received here. Mr. MacGregor was geologist to the Royal Society expedition which investigated volcanic disturbances in Monserrat.

The last major earthquake, in November, 1935, is believed by the scientists to have marked the beginning of the decline of the Montserrat disturbances. The shock was recorded over a large part of the world.

Noting the history of West Indies earthquakes, Mr. MacGregor has found the tendency of the centres of disturbances is to swing back and forth along an arc between Guadeloupe and St. Vincent. The last appearance of seismic activity in Montserrat in 1937 was mild. Hence the scientist believes the next disturbance will be among the islands farther south.

WARKWORTH

Mr. and Mrs. (Rev.) L. H. Fowler and Lois returned to Penfrew Friday after spending two weeks with Mr. and Mrs. George Dawe.

Miss Lois Yorke of Trenton is visiting Mr. and Mrs. James Lowery.

Mrs. W. J. Baker and Miss Blanche Baker are spending two weeks with Mr. and Mrs. George Barker Niagara Falls.

Miss Lucille Pettifer of Trenton, spent Thursday with her mother, Mrs. C. Pettifer.

Mr. and Mrs. Douglas Knight spent Friday in Toronto.

Masters Bobby and Ronnie Dixon of Carrying Place are spending a week with Mr. and Mrs. Neil Thompson.

Miss Dorothy Caywood of Toronto is visiting Mr. and Mrs. Robert Walker

Mr. and Mrs. C. T. Maycock and Mr. Everett Maycock have returned after spending a few days in Toronto.

Miss Donna Nelson is spending a few days with Mr. and Mrs. Harold Nelson after visiting Mr. and Mrs. Lionel Nelson, Norwood.

Mrs. O. B. Phillips is visiting relatives in Toronto.

Milky Way Club Is Entertained

(Examiner Correspondence.)

CAVAN, Sept. 6. — On Saturday afternoon Mrs. William Nill and Miss Audrey Nill were hostesses to a group of girls, members of the C.G.I.T. and the Milky Way Club, at a corn roast held on the spacious lawn of their farm home, one concession north of Cavan Village.

During the afternoon the girls played a variety of group games. The bountiful and delicious supper was served on the lawn, corn playing an important part in the menu.

After supper a vote of thanks was moved to Mrs. Donald Tinney for her excellent leadership of the Milky Way Club during the year. With the thanks the girls voiced their hope that Mrs. Tinney would continue her leadership in the new project to begin this fall. The girls also thanked Mrs. Nill and Audrey for the enjoyable afternoon. Those present included Mrs. Donald Tinney, Mrs. Leslie Pritchard, Mrs. Kenneth Braithwaite, Mr. and Mrs. R. A. Sutton, Misses Jean and Joyce Trumpour, Mary Richards, Norma Gillis, Nan Fallis, Gwenyth Staples, Dorothy Armstrong.

AFTER THE TSETSE FLY

More than $1,000,000 will be spent for research work into the tsetse fly problem in Tanganyika, where two-thirds of the territory is infested by the insect and the remaining third is threatened.

Insurance Ready For Cycle Thefts

HAMILTON, Bermuda, Sept. 7 — (CP—Insurance has been announced by an enterprising Bermuda company against bicycle theft, said in many parts of the British colony to be one of the island's greatest problems.

The island where only government officials are permitted to operate automobiles has been plagued by bicycle thieves. A Hamilton firm of bicycle dealers has announced that for 6/— (about 1.50), they would insure a bicycle for a year against theft.

Britain's Statesmen Discuss Crisis

Calm-faced Sir John Simon, LEFT, is pictured with Lord Halifax, British Foreign Secretary, as they left the Foreign Office after a conference with Mr. Ashton-Gwatkin on the latter's arrival from Czechoslovakia, wher he served as adviser to Lord Runciman. The conference was followed by the stiffened attitude of the British government towards Germany which was climaxed by Sir John Simon's speech in Scotland in which he served notice that Britain would fight if necessary to prevent invasion of Czechoslovakia.

Oldest Member Of 155th Battalion Dan O'Connell Returns To Marmora To Join Legion

(Examiner Correspondence.)

MARMORA, Sept 6.—On March 27th, 1916, a sixty-year old passenger on the C. P. R. taking a leisurely —ride-fare paid—espied a recruiting sergeant on the platform of Bonarlaw (then Central Ontario) Junction. He alighted from the train and giving his age as 42 asked the sergeant if he might enlist His accent was Irish and the fact that he had seen service in Zululand, Egypt and India meant that there was fighting blood in his veins. Strange to relate, however, Daniel O'Connell, had not seen service in the South African War, because as he intimated, even the Irish like respite from warfare at times.

The sergeant at Bonarlaw, however only saw before him a man of erect figure who might develop into a good soldier. He did not know the past history of this promising recruit neither was it revealed to him that O'Connell's great-grandfather, out of respect for the Flag had fought under Wellington at Waterloo and his father had also seen active service in the Abyssinian and Crimea Wars as well as in the Indian Mutiny. So O'Connell was accepted as a recruit in the 155th Battalion Canadian Infantry, a company of which was stationed in Marmora under Capt. C. A. Bleecker.

He gets To France.

Eventually after a period with a Canadian Army Medical Corps Unit, O'Connell through being classed as medically unfit found his way into the Merchant Marine.

Zeal for the flag inspired me and I was determined to reach France," he said. "I was satisfied when I got so far as Poperinghe though I was detected there as having deserted the Merchant Marine and sent back."

While in the Merchant Marine O'Connell was thrice torpedoed and when his ship was in Dunkirk Harbour on November 27th, 1917 he was blown up by a 17 inch shell.

"Was I wounded? I should say so," he remarked as he returned to Marmora late on Friday evening to revisit old comrades for the first time since the War. He is now in his eighty-second year and says. "I am the oldest living member of the 155th Battalion and don't the boys about Belleville know it?" although the odd local former member of the 155th might forget O'Connell, the latter has not forgotten them and he hopes to meet them all in the course of this week which he is spending in the village.

Joined Army at 14.

Out of a lengthy biographical sketch which he furnished the Examiner with in fluent speech, the following particulars are most interesting. He was born in Cahirciveen, County Kerry, Ireland in 1857 and in 1886 came to Toronto seeking employment. His military career commenced when at the age of fourteen, he joined the Royal Artillery as trumpeter. Then he was with the British Forces in the uprising in Zululand in the years 1879-1880. He saw service in Egypt 1882-1883 and successively in India in 1883-1886, after which he came to Canada.

Since the War he has tried, to use his own words, "to eke out a living in different parts of the Province as a painter," being in receipt of no pension for disabilities received. Added to war time disabilities, he now has failing eyesight.

His application for membership in Marmora Branch of the Canadian Legion has been received and his initiation will take place at a meeting of Marmora Branch, No 237 next Friday evening. President Wilbert Bedore, Capt. C. A. Bleecker and Past President P. Gray were the first ex-service men for him to renew acquaintances with. The recruiting sergeant Sam Smith gave his life in the Great War.

Doper Gets 4 Years

VANCOUVER, Sept 6—(CP).—Police Magistrate H. S. Wood yesterday sentenced Frank Garnham to four years' imprisonment for unlawful possession of narcotics. In addition Garnham was fined $200 with the option of an additional one month in prison.

Reich Ladybird

Fraulein Hanna Reitsch, Germany's foremost woman flier, is pictured here as she arrived in New York en route to compete in the forthcoming air races at Cleveland.

POSTPONES RUN

BONNEVILLE SALT FLATS, Utah.—John R. Cobb, British driver seeking to better the world's land speed record of 345.49 miles per hour, said Friday he would not make his scheduled run Saturday because rain squalls had softened the track. striking the aged man.

GREENKEEPER SHINES

SOUTHPORT, England—(CP).—G. Woodward, greenkeeper to the Walsall Golf Club, won the British Greenkeepers' Asosciation's annual meeting with a gross score of 71, five strokes better than the scratch score of the course.

Germany's farm labor shortage is becoming serious.

NUGGET WINS THE GIRL!

● All the world applauds the man whose shoes look smart. Nugget your shoes and win the world!

Now available in a new 5c trial size.

BLACK and all shades of BROWN.

23596

THE CANADIAN DEPARTMENT STORES LIMITED

Store Open Until 5.30 Wednesday

C.D.S. STORE NEWS

If You Cannot Come to the Store, Phone 3000

ANNUAL BEDDING SALE

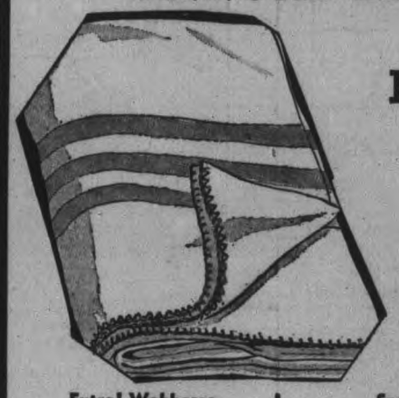

Feature! 70 x 90 Flannelette Blankets

Extra Value Wednesday, Pair 2.49

You'll want to invest in more than one pair of these! For use at home, for replacements at the cottage, to add to dad's or the youngster's camping gear. Soft, firm, even textured flannelette with wide solid stripes. Borders of blue, green, gold, mauve and pink. Whipped ends. Large size, 70 x 90. Some slightly soiled. Special, pair ..2.49

Extra! Wabbasso Hemstitched Pillow Cases

Replenish your supply, depleted by the summer, at a price that means a saving. Of fine, smooth even weave cotton, neatly hemstitched hems. Size 42 x 33. Special, pair ..... .55

Special! Unbleached Cotton Sheets

You can stock up with a good supply of these sheets for a moderate outlay! A firm weave and medium weight to take lots of wear and washing. Size 72 x 86 Each ..... .75

Value! Cotton Filled Comforters

Inexpensive, and with just enough warmth for chilly nights. Buy them for all your cottage beds. Filled with soft cotton, covered in various floral designed cotton prints. Size 72 x 72. Each 1.98

"Colonial" 81 x 100 Hemstitched White Cotton Sheets

Sheets of renowned quality. Very smooth, even weave, with strong hemstitched hems. Extra large size 81 x 100. Cellophane wrapped, which ensures crisp, white sheets. Priced specially. Pair 3.19

—2nd Floor, C.D.S

Value! Feather Filled Pillows

Buy them by the pair for bed pillows or cover them and use for cushions. Well filled with soft, clean, fluffy, mixed chicken feathers. Covered in art ticking. Size 17 by 25 inches. Special, each ..... .50

—Basement, C.D.S

For the Wee School Girl Scotch Tartan Skirts

Plain, Pleated and Butterfly Style

Little girls will just love to go off to school in one of these all wool plaid skirts. Both styles, button on to cotton camisole top. Choose your plaid from the Menzie Hunting, McLeod-Dress, MacBeth or Stuart Royal. Sizes 2 to 6 years. Each 1.95

—2nd Floor, C.D.S.

2 o'Clock Special! No. C.O.D. Phone Orders

Boys' Bloomer Trousers

Strong wearing cotton tweed bloomers, lined throughout. Back pocket and 2 pockets at sides. Belt loops. Buckle fastening at knee. Sizes 8, 10 and 12 years. Each ..... .39

—Main Floor, C.D.S

For Men! Dr. McCann (trade name) BOOTS AND OXFORDS

Archsta Shoes are especially designed for comfort, good appearance, and good service. Made of fine calf or kid leathers on tested lasts, wiith arch supporting steel shanks. Ventilated insoles, and Goodyear welted outsoles and rubber heels. Black or brown. Sizes 6 to 11 widths D to EE. Special, pair 3.98

—Main Floor, C.D.S

THE CANADIAN DEPARTMENT STORES LIMITED

Quaker Muffets . . .

The Whole Wheat Health Cereal

. . . with the delightfully different flavour you'll love!

Nourishing, Delicious, Ready-to-eat

If you are not entirely satisfied that Muffets are the most nourishing and delicious whole wheat cereal biscuits you ever ate, just return the box and The Quaker Oats Company returns your money. Thousands of people enjoy Muffets daily.

Your family will thank you for Muffets. These toasty brown cereal biscuits are just crammed with appetizing goodness and health.

Buy a package from your grocer today—serve regularly.

MUFFETS Whole Wheat Biscuits

FLAVOUR . . . ENERGY . . . VITAMINS . . . MINERALS . . . BRAN

Tomorrow
PARTLY CLOUDY; COOL.

The Peterborough Examiner

Last Year
MAXIMUM 76 - MINIMUM 48

VOL. LXXX, No. 208 | PETERBOROUGH, WEDNESDAY, SEPTEMBER 7, 1938 | ★ | PRICE THREE CENTS

SUDETENS BREAK OFF NEGOTIATIONS

No Secession By Czechs Says Britain

Oppose Praha Giving Nazi Germany Any Sudeten Land

LONDON, Sept. 7—(CP-Cable)—The British Government opposes secession to Germany, of Czechoslovak territory occupied by the Sudeten German minority, it was stated officially tonight.

Whitehall took the unusual step of issuing a statement divorcing the Government from sentiments expressed in an Editorial this morning in The Times (Independent.)

The statement said:

"The suggestion appearing in The Times this morning to the effect the Czech Government might consider as an alternative to their present proposals the secession of a Fringe of the Alien population in their territory in no way represents the view of his Majesty's Government."

Premier Heads for London

Prime Minister Chamberlain will leave Scotland for London tonight, it was announced today. It was understood here he would confer with the foreign secretary, Viscount Halifax, on the International situation.

The Foreign Office received from its Praha Legation an abstract of the latest Czech proposals and now is considering them. They were receiving particular study by Lord Halifax, Foreign Secretary, who does not know definitely whether he can go to Geneva next Friday for the League of Nations assembly meeting as he had planned.

Meet All Demands But One.

They were considered to give satisfaction to all of the demands of Konrad Henlein, Sudeten German leader, except his demand for the full exercise of National Socialist methods for Czechoslovakia.

In this connection The Times commented that it would plainly not be possible for the Praha Government to accept, "for it would create an entirely heterdox state within a parliamentary, republic and would transfer the personal allegiance of the Sudetens from the head of the state in which they lived to the head of a neighboring state.

"There are also demands for reorientation of the foreign policy of the country which no government could accept at the dictation of a minority," the editorial went on.

"It is natural enough that the Sudeten Germans should be unwilling to assume the position of having to fight, if war were to break out, on the same side as the Russians and the Frenchmen against their racial co-nationals; but a group which composes less than a quarter of the population can hardly expect to control the foreign policy of the other 78 per cent. while also challenging, internally, their whole political outlook."

Can Go No Farther.

The Times said the Czechs were ready to go "very far indeed in

BRITAIN HOLDS
(Continued on Page 6, Column 4)

Power Shortage Threat In Case Of War Has Roosevelt Seriously Worried

Hyde Park, N. Y., Sept. 7.

PRESIDENT ROOSEVELT said today the possibility of an electric power shortage in the event of war constitutes "a serious threat to the national security of the United States."

This statement was made in letters designating members of a special committee Mr. Roosevelt named to seek "definite ways and means" of providing emergency power facilities.

In letters to members of the committee, the President said that reports to him regarding the supply of electric power in event of a national emergency "have given me much concern."

The reports were made by the War Department and the Federal Power Commission in response to a request by the President last March.

Veritable Spy Craze Sweeps Border As Both France, Germany Fight To Learn Other's Moves

Two Nazi Lines Of Forts Already Complete And Third In Full Swing

STIRING - WENDEL (At the French-German border) Sept. 7.—(AP).—Both France and Germany clamped a rigorous "anti-espionage" campaign on top of their military activities on opposite sides of the frontier where two armies today awaited the outcome of the Czechoslovak crisis.

In Germany the campaign resulted in a border control. Travellers crossing from Saarbrucken to Stirring-Wendel told stories of being searched by German frontier guards, and some said they were forced to strip for the search.

In France a counter-espionage campaign was marked by the sudden appearance of large numbers of road workers who could be seen throughout the zone of the Maginot line, France's border defences, busily digging up and filling in country roads which apparently had no need of resurfacing.

Many counter-espionage agents were posted near entrances to the Maginot underground fortifications. Their job was to check and watch each passer-by, in a car, on a bicycle or afoot.

New military measures in northeastern France and heavy reinforcement of garrisons led to a veritable spy craze in an area where tales of espionage are rife.

How many have been arrested recently will not be known for some months, for espionage now is dealt with secretly by military police and courts alone.

Three Lines of German Forts.

Despite the strict watch on the German side of the frontier, French officials placed much credit in reports which leaked through and according to which Germany's Siegfried Line at the border is only her first defence.

Her second or "Hindenburg Line," the French heard, ends about 10 miles back from the northern frontier. A third and nameless defence line is supposed now to be under construction on the northern banks of the Rhine.

Both the Siegfried and Hindenburg Lines, French reports indicated, are designed to be little more than temporary blocks against invasion and to permit the main part

VERITABLE SPY
(Continued on Page 2, Column 8)

50 Watch Trainer Beat Wolves Off With Bucket

Kane, Pa., Sept. 7.

DR. E. H. McCLEERY, owner-trainer of Northwestern Pennsylvania's famed wolf pack, credited an old bucket today with saving him from possible death or injury by two snarling wolves.

Dr. McCleery beat off the onrushing wolves by using the bucket in the manner a lion tamer uses a chair while 50 holiday spectators watched. Keepers destroyed the animals.

The attack occurred in a cage at a park near Kane.

Dr. McCleery has maintained the pack of 43 wolves for 10 years. He has been attacked many times, once requiring hospital treatment.

All Marseille Dockmen Are Mobilized

PARIS, Sept. 7—(AP)—The government tonight announced mobilization of all dockworkers at the Mediterranean port of Marseille, vital link in the French system of defence.

This step, placing an estimated 5,000 longshoremen under military discipline and control, followed a cabinet decree putting the port under military jurisdiction.

The mobilization of workers will be effected under the law for the organization of France in time of war which was voted by parliament on July 11.

Marseille, gateway by which troops and supplies enter France from her African and Asiatic possessions, has been tied up on Sundays and holidays by stevedores' refusal to work on those days.

More Troops to Maginot.

PARIS, Sept. 7—(AP)—A new military order issued by the war ministry today sent trained infantry reserve troops into the Maginot line at the frontier opposite Germany for a 21-day period.

The order notified reserves—their exact number was not determined—to report immediately for duty at the same concentration points where they finished their regular two-year military service only three weeks ago.

The instructions were received shortly after the government announced its "requisition" of the Port of Marseille, placing under military counsel the most important Mediterranean inlet for French African troops and supplies.

The order was said to concern only infantry fortress troops of the second class—the lowest military class. (The Maginot defences generally are said to be at normal garrison with 100,000 men but officers in the zone say that 350,000 would be a conservative estimate of the garrison's present strength. This figure did not take account of the new order.)

The instructions came as a surprise to most reserves, and they telephoned each other in a flurry of excitement to plan leave from their jobs, to which they had just returned after the regular period of service.

War Chiefs Silent.

The War Ministry declined to discuss the order. Sources close to Premier Daladier had said that specialists called on Sunday and Monday, technical experts in various branches, would be sufficient to bolster the Maginot Line as a precautionary measure against any emergencies arising out of the Czech-Sudeten minorities dispute.

Ready For Anything.

The sequence of events in the

ARMY CONTROLS
(Continued on Page 6, Column 2)

BUT THAT'S ALL.

LONDON, (C. P.). —Described by the magistrate as a "dangerous animal," a man was sentenced to 12 months' hard labour. He drove while drunk, assaulted a motorist and policeman, stole a car and 87 cases of eggs.

Charge Czech Government Has Lost Control As Deputies Attacked

Praha's "Last Offer" Proposals Reported Completely Unacceptable To Be Rejected Without Hesitation

PRAHA, Sept. 7 (CP).—The Sudeten German Party broke off negotiations with Czechoslovak Government on the disputed autonomy question today after receiving reports that Sudeten deputies had been assaulted by Czech police.

Party officials were studying the text of the latest government concessions, handed them earlier in the day, when they heard of the clash at Moravska Ostrava, near the Polish border.

They immediately notified President Benes, Premier Milan Hodza and Viscount Runciman, British unofficial mediator, that negotiations would be discontinued pending a thorough investigation of the incident.

The party issued a communique stating the Czechoslovak Government "is no longer sufficiently master of the situation to begin successfully at the present time detailed negotiations and to bring them to a calm conclusion."

First dispatches received here said the Sudeten deputies were attacked by police while investigating treatment of Sudetens in the Marisch Ostrau jail. One of the deputies was said to have been struck with a riding whip.

A report received by the Sudeten Party said the police sought to arrest the deputies, but that aroused townspeople spirited them off.

Proposals Unacceptable

PARIS, Sept. 7 (CP).—Havas News Agency in a dispatch from Nuremberg today quoted high Nazi quarters as asserting that Czechoslovakia's "last word" proposals to settle the Sudeten German autonomy question "were completely unacceptable" and would be rejected "without hesitation."

The dispatch added: "Indications that the Sudeten Germans, acting on advice of the Third Reich, would refuse flatly all compromise with Praha were seen following an important conference between Foreign Minister Von Ribbentrop and Konrad Henlein, leader of Czechoslovakia's Sudeten German minority."

It was not known in Nazi circles, the dispatch said, whether Henlein had seen Chancellor Hitler since the Praha Government gave the minority its new proposals.

But high quarters among the Nazis affirmed that the government's "fourth plan," understood to embody most of Henlein's eight-point program, was "completely unacceptable," Havas added. These sources were quoted as stating the proposals only proved that the Czechoslovak Government had not abandoned its "bargaining methods."

Clash Near Polish Front.

LONDON, Sept. 7—(CP)—Reuters news agency reported today that two Sudeten German deputies had been maltreated in an incident with Czechoslovak police at Moravska Ostrava, in Czechoslovakia.

Moravska Ostrava is situated in Silesia, near the German and Polish frontiers.

Duce To State Stand.

ROME, Sept. 7—(A P)—Premier Mussolini is expected to state the Italian position in the German-Czechoslovak crisis in a speech to be given at Trieste perhaps on Saturday.

Well-informed sources said the address would be "important." Political sources said today they thought Il Duce might express himself on the Jewish question which involves a decree ordering Jews entering Italy since 1919 to leave the country.

Conant Condemns Trial Hold-ups But Clears Crown In Lindsay Case

TORONTO, Sept. 7—(CP)—Delays in court procedure will not be countenanced by Attorney-General Gordon Conant, he announced today, in absolving, however, the Lindsay Crown Attorney of responsibility for holding up a recent trial.

James Johnson, charged with a criminal offense, was held in Lindsay jail from Aug. 9 to Aug. 26 when he was acquitted and there was considerable public criticism of his detention for such a long period.

As the result of an investigation ordered by the Attorney-General's Department, Mr. Conant today issued the following statement:

"The facts in this case do not justify the statement that the accused was kept in jail and his trial delayed on account of the absence of the Crown Attorney. There were delays which, although regrettable, were evidently unavoidable on account of the absence of witnesses. Bail for the accused might have been arranged or facilitated. But apparently neither the accused nor his counsel asked for bail.

"Although this constitutes one of the unfortunate and regrettable cases that arise from time to time, I cannot find that any particular blame attaches to any person. I repeat, however, for the benefit of all officers engaged in law enforcement that there must not be delays or any other impairment of procedure likely to inconvience either the accused person or witnesses."

Co-operative societies in Denmark now have nearly 2,000,000 members.

Last Minute News Flashes

WINDSOR.—Two armed men entered the Imperial Bank branch in the south-western section of Windsor to-day, forced the bank staff to lie on the floor, and escaped in a car with between $1,500 and $1,700 and two bank revolvers.

SAN FRANCISCO.—Women pickets and non-striking women employees struggled and pulled hair in the street today as 6,000 retail clerks started a strike against 27 major department stores. Police interfered and told the pickets to cease "manhandling" employees wishing to work.

Brilliant Student Miss Natalie Lampman, grand-daughter of the famous Canadian poet, Archibald Lampman, topped all students in Fifth Form examinations at the Lakefield High School this year. She wrote nine subjects, obtaining first-class honors in eight and second-class in the other. She is the daughter of Mr. and Mrs. A. O. Lampman of Lakefield, and is 17 years of age.

(Examiner Staff Photo.)

County's Payments For Students Attending P.C.I. Exceeds Board's Statement Council Told

Discrepancy Reported By Alderman Gordon At Meeting Of Council

"I'm not afraid of hurting anyone's feelings there," Alderman G. N. Gordon declared at last night's meeting of the city council in reference to a motion he advanced instructing the clerk to write the Board of Education for an explanation of an alleged disparity in the Board's accounting.

"Their statment for 1937 shows that they received $16,784 from the county council for fees of county children attending the Collegiate," Alderman Gordon explained. "But, I discovered that the county council paid the Board of Education the sum of $19,202.65, a difference of about $3,000. As I understand it, the county council pays half the amount around June 1 and the balance on December 31. But in their financial statement for 1937 nothing appears as an amount owing to the Board. There is nothing showing as a bill payable and due. Then when they make out their estimates we have to pay what they demand, and it seems to me they have $10,000 they can use for anything they need, and it is not disclosed. They are required to work under the fiscal year."

Mayor Hamilton remarked that a friendlier approach to the Board would be by a personal request for information to the difference in the amount of money reported as received from the county council, as compared with the council's report of their payment to the Board.

Alderman Cotton endorsed the "Suaviter in modo" idea, and at that stage Alderman Gordon declared he didn't care whether the feathers of anybody associated with the Board were ruffled.

"What we ought to do is cut them down about $10,000 when they bring in their estimates," he added.

Finally, Alderman Gordon agreed not to press his resolution for the time being. "I have done my duty in calling this council's attention to it," he commented, and presumably somebody in the meantime was going to ask the financial department of the Board of Education about the reported discrepency.

Eating House Licenses.

When Alderman Cotton, as chairman of the Finance Committee read a list of so-called eating houses which were recommended for lic-

COUNTY'S PAYMENTS
(Continued on Page 2, Column 4)

British Work List Down In August But Up On Year Ago . .

London, Sept. 7.

THE MINISTRY of Labor announced yesterday that registered unemployed on Aug. 15 totalled slightly less than the month previous, but were almost 500,000 more than a year ago at the same time.

Figures showed 1,262,343 wholly unemployed, 439,024 temporarily unemployed, and 57,875 normally casually employed.

The total of 1,759,242 was 14,874 less than a month ago and 451,000 greater than a year ago. The sum included 1,613,593 applicants for the dole.

Think Hitler To See Henderson

Believe Dictator Not Informed Of British Stand

NUREMBERG, Germany, Sept. 7 (AP)—Chancellor Hitler told Germany's conscript labor army today that its spades, "being wielded in the east, north and south, but especially in the west"—on France's borders—were playing a vital part in defence of the Reich.

"You are fighting for the defence of the Reich and its independence," he told 40,000 labor conscripts as he stood in pouring rain.

His speech was the climax of the annual labor rally at Zeppelin Field, main event of the third day of the annual Nazi party congress.

Most of his audience interpreted his reference to the work of labor battalions "especially in the west" as a public admission that they have been perfecting Germany's fortifications facing France.

"Your spade creates new soil besides securing the old," the Reichsfuehrer declared. "Your spade is being wielded for securing and maintaing the Reich."

Before speaking Hitler stood for 90 minutes to review the march past of the 40,000 youthful Labor conscripts. Bad weather did not prevent 100,000 spectators from witnessing the spectacle.

Greetings From Sudetens

From the grandstand hundreds of voices rang out: "We Sudeten Germans greet the Fuehrer of the Germans"—voices from the Germanic minority in Czechoslovakia over which Hitler has declared himself protector.

Meanwhile foreign diplomats attending the congress looked forward to the Reichsfuehrer's reception for them later today, many believing it might be the occasion for an important meeting between Hitler and the British Ambassador, Sir Nevile Henderson.

Solution of the embittered Czech-Sudeten conflict, in the opinion of reliable observers, may hang on a chance meeting at the Nazi Party rally in festive Nuremburg to-day.

Henderson the Key?

The fate of Czechoslovakia, these men said, may depend on whether Sir Neville Henderson, British Ambassador to Berlin, gets and takes an opportunity to talk to Chancellor Hitler at the reception for diplomats attending the congress.

They insist Chancellor Hitler has not been informed fully and officially of Britain's decision that she might have to fight to defend the Czechoslovaks if they are attacked to further the Sudeten German minority demands for autonomy from Praha.

The German Foreign Minister, Joachim von Ribbentrop, is believed here not to have told Hitler of the full gravity of the message Sir Neville took from conferences with the Cabinet in London last week.

THINK HITLER
(Continued on Page 2, Column 5)

Canada Has Billion Tied Up in 410,000 Miles Of Road

BIGWIN INN, Ont., Sept. 7—(CP)—Canada's investment in roads exceeds $1,000,000,000 and the total mileage is more than 410,000 of which 180,000 miles are surfaced, revealed Theodore G. Morgan of Montreal in an address prepared for delivery today at the Canadian Good Roads Association Convention. Mr. Morgan is chairman of the Association executive.

Also scheduled for today's discussions were several technical papers on road construction. J. M. Breen, chief of the technical staff, Canada Cement Company, Montreal, H. E. Gray and J. E. Myers of New York, prapared them.

Mr. Morgan said Ontario leads all provinces in modern roads having 5,000 miles of permanent pavements out of a total mileage of 75,000. Its expenditures had been large but brought results. It was estimated good roads meant a saving of $45,-

CANADA HAS
(Continued on Page 2, Column 3)

Street Railway Urged To Use Busses Ditch Oshawa Trams

Oshawa, Sept. 7.

ON MOTION of Ald. Wm Walker, the Oshawa Street Railway Company will be petitioned to replace the present street-car system with busses. The motion also calls for the city to have the option at the end of ten years of taking over the system.

Condition Favorable

The many friends of Dr. A. W. McPherson who underwent a serious operation at Nicholls Hospital on Tuesday will be gratefully affected by today's report that he was resting quietly and his condition was regarded as favorable.

Red Goggles On 3,000 White Leghorns Make World Rosy, Ends Fights

North Caldwell, N. J., Sept. 7.

THE MYSTIFYING spectacle of 3,000 white leghorn chickens at the Essex County Penitentiary's poultry farm wearing red goggles was explained today by Warden Floyd Hamma, who said the rose-colored glasses had stopped fighting which had resulted in the death of 10 per cent of his leghorns in a year.

Guards in charge of the poultry farm found a harmless peck causing a slight scratch immediately was transformed into a death fight by the sight of blood.

If the chickens saw red all the the time, the keepers thought, this felonious tendency might be curbed. They devised goggles of a small strip of leather fitted with red isinglass and wired to the beak. Since the goggles were put into use there has not been a fatal fight among the leghorns.

The Weather

The Examiner's Barometer

Noon - - 29.24

Peterborough Temperatures

To-day:
Noon - - 64
Night Low - 51

Yesterday:
Highest - 72
Lowest - 35

One Year Ago:
Highest - 76
Lowest - 45

Weather Forecast

Georgian Bay — Fresh north and north-east winds; cloudy, with scattered showers; cooler to-night. Thursday: Fresh north-east winds; partly cloudy and cool.

Lower Lake Region — Fresh winds, shifting to northerly; cloudy, with occasional showers; cooler to-night. Thursday: Fresh north-east winds; partly cloudy and cool.

Northern Ontario — Northerly winds; partly cloudy and cool to-night and Thursday.

Ottawa and Upper St. Lawrence Valley — Moderate to fresh winds, shifting to northerly, with occasional rain; quite cool to-night. Thursday: Northerly winds; partly cloudy and cool.

Lake Superior — Fresh north-east to east winds; partly cloudy and cool to-night and Thursday.

Manitoba — Partly cloudy to-day and Thursday, with stationary or a little lower temperature; probably scattered showers in south-west portion.

Saskatchewan — Partly cloudy and not quite so warm to-day and Thursday; scattered showers.

Alberta — Generally fair to-day and Thursday, with much the same temperature; scattered thundershowers, chiefly in southern districts.

Sun—Rises at 5.47 a.m., Sets 6.45 p.m.

Find Fever Aids Rats Think, May Be Step In Evolution

COLUMBUS, O., Sept. 7. —(A. P.)—Ten thousand years in brain evolution and improvement is made in 90 minutes in white rats by giving them fevers of four to five degrees.

The heat, in two-minute periods daily for 45 days, distinctly raised the intelligence of several rats in experiments conducted at Temple University by Hubert C. Hamilton and reported to the American Psychological Association today.

The rats were not only more intelligent on fever days, but the effects on their brains lasted for 30 days more, the report said. The tests were made by having the animals solve a maze of blind alleys.

The experiments support a belief of scientists that acquiring warm blood was one of the most valuable forward steps in evolution. In the beginning, as seen in the history of fossil bones, the earth's creatures

FIND FEVER
(Continued on Page 2, Column 5)

Severed Snake's Head Bites Finger Of Reptile Handler

San Antonio, Tex., Sept. 7.

THE SEVERED head of a rattlesnake bit a man here. Olin Dillon, snake handler at a reptile garden, severed the snake's head yesterday. When he attempted to remove the head from the chopping block, the fangs struck one of his fingers and he was sent to hospital. Jack Davenport, garden director, said the bite resulted from muscular reflex action, and that Dillon received more venom than from the usual bite.

TWENTY YEARS AFTER.

BACCHUS MARSH, Australia—(CP).—After 20 years a soldier here has asked authorities to remove the letters "M. M." (Military Medal) after his name, saying he didn't believe in being credited with bravery he did not show.

Juggling With War

WHITBY, Ont., Sept. 7.—(CP).—Col. George A. Drew, soldier and author, told the Rotary Club here yesterday tat "never in our lifetime will we be closer to war, without war actually coming then we are now." Outlining Nazi ambitions, he said war could be avoided "by a united front of the democratic countries."

Altitude Aids Eyston Make His 345 Mark Only Been 293 At Sea Level

Bonneville Salt Flats, Utah, Sept. 7.

HIGH SPEED goes hand-in-hand with high altitude.

J. Cecil Alter, United States Government meteorologist from Salt Lake City, said today Sept. George E. T. Eyston's world land speed record of 345.49 miles an hour, set here Aug. 27, would have been only 293.66 m.p.h. if he had run his giant facer at sea level

Air density makes the difference. At more than five miles a minute, barometric conditions are a definite factor. At sea level atmospheric pressure is 29.9 inches. Here it is 25.6 inches.

Eyston declares the greatest factor in his choice of this course is tire safety. In the early morning hours the salt is cold to the touch. It keeps the tires cool and lessens the driver's greatest fear—blowouts.

Drowned Youth Tied To Boat But Girl Missing

TORONTO, September 6. —(C.P.) —Two homes were grief stricken today as preparations were made to search for the body of Gertrude Ferguson of suburban Long Branch who apparently drowned with her childhood sweetheart in the chilly water of Lake Ontario.

The 19-year-old girl is believed to have been swept overboard from a 14-foot sailing dinghy in which the battered body of Alex. Wheelans, 17, of Toronto, was found late yesterday after an intensive, eight-hour search by air and surface craft, No trace was found of the girl's body.

"My only boy," was the sad, terse comment of William Wheelans as he looked upon the body of his son. He had spent part of the day out in a search boat and the best of it just standing silently beside the water and watching.

In the Ferguson home, Mr. and Mrs. James Ferguson tried to put up a brave front before their other children as search for the missing couple was taking place. Later when the body of young Wheelans was found, Mrs. Ferguson cried.

"That's the end. There's nothing to do but go home—without our Gertie. But wherever she is she will be at peace."

Learn Lad Drowned.

An autopsy on Wheelans body indicated the youth was drowned, although his head and body were cut and bruised. Part of Wheelans clothing was missing and he was found lashed to the bottom of the boat in which he and the girl set out on a week-end cruise to visit his aunt, Mrs. James Stewart, at Hamilton.

The partly-submerged craft was found in rough water a mile off shore about a mile east of Oakville. Lifesavers said the youth had lashed himself down after removing the mast and wrapping the sail. First intimation of the tragedy was given by Pilot Clark Rouse. Observers in his plane said they saw both people embraced in each other's arms on the bottom of the boat, evidently dead or unconscious.

Unable to land in the choppy water, Rouse returned to Toronto and notified lifesavers who located the craft with its gunwales only a few inches above the water.

Just a year ago, the Ferguson girl had been invited to accompany William Birch and Viola Guy of Long Branch on a canoe trip, but she refused. Both her friends were drowned on the trip.

Hog Quotations In Peterborough

WEDNESDAY, SEPTEMBER .7

Canada Packers quote:

Hogs — Live (delivered), 9.15; dressed weight, 12.10.

No. 1 sows, 3c off bacon prices.

Cream—No. 1 (off truck) 23c; No. 1 (delivered), 24c.

Special, 2c per pound premium.

Butter — Prints, No. 1, 25c; No. 2, 23½c; solids, No. 1, 24c; No. 2, 23c.

Eggs—Large, 27c; medium, 25c; B. grade, 20c; C grade, 18c.

Dealers Quote:

Grain prices—Fall wheat, 50c; spring wheat, 45c; rye, 33c; oats, 25c. Malting barley 40 to 45. Feed barley 34 to 35c.

Grow More Trees

TORONTO, September 7. —(C.P.) —Sir William Mulock, retired chief justice of Ontario, in an address last night at the Empire Dinner of the Men of Trees favored creation in Ontario of a Ministry of Reforestation as distinct from the Department of Lands and Forests. Such a plan would result in replanting of hundreds of thousands of acres of valuable timber land, he said, and suggested wealthy men who had made fortunes in mining would be glad to assist.

Scalded By Car

HAMILTON, Ont., Sept. 7 (CP).— Three-year-old Joan Romanick was burned when knocked down by the bumper of a car. Water overflowed from the radiator due to the impact and scalded her.

OBITUARY

HATTIE G. RAYMORE.

Word has been received in the city to-day of the passing of Miss Hattie G. Raymore at 138 Indian Road, Toronto. Miss Raymore was well known to many in Peterborough, a frequent visitor with her sister, the late Mrs. W. S. Scates, Hunter street west.

She is survived by a sister, Mrs. B. O. Britton of Gananaque, and a brother, Charles T. Britton of Toronto.

Funeral service is being held in Toronto on Friday at 3.30.

MRS. THOMAS B. HENRY

Mrs. Thomas B. Henry, 14 Brown street, died at her home this morning (Wednesday) after an illness that lasted two weeks. She was in her 79th year.

A resident of Peterborough for the past 35 years, she was born in Hope Township, the daughter of the late William Lockington and Essie Clisdell. She was one of Knox United Church's oldest members.

Her husband, Thomas B. Henry survives, as well as two daughters, Mrs. D. W. Byers of Lakefield and Mrs. A. W. Hickman of Peterborough; and one son, William T. Henry of Peterborough.

The funeral will be held on Friday afternoon at 2 o'clock from the late residence. Rev. V. E. R. Zufelt of Knox United church officiating. Interment will be at Little Lake cemetery.

MRS. CHARLES E. FINNIEMORE

A former well-known resident of Lakefield died in Toronto on Monday in the passing at her home, 26 First Avenue in that city, of Mrs. Charles Finniemore, formerly Edith Griffin of Lakefield, after a lingering illness. Mrs. Finniemore who was in her 59th year was the daughter of the late Jonathan Griffin of Lakefield and lived a great part of her life in that village. She had many friends there and throughout the district who will regret to learn of her death.

Surviving relatives are her husband and one sister, Mary Augusta living in Toronto.

The funeral will take place on Thursday afternoon from the family residence Toronto to Little Lake Cemetery and it is expected the funeral cortage will reach here at 1.30 o'clock.

MRS. MARY MADDEN.

The death of Mrs. Mary Madden, whose home was in Otonabee township near Stewart Hall, occurred at Nichols Hospital on Wednesday morning after a month's illness. She was in her 73rd year, had been an active worker all her life and was highly respected in the community.

A native of Beamsville, Ontario, she had lived in the vicinity of this city for the past twenty-two years. Her husband, Albert Madden, predeceased her five years ago. She was a member of St. Paul's Presbyterian curch here and of the Order of the Eastern Star, No. 161.

Surviving are two daughters, Mrs. E. S. Mounteer of Detroit, Michigan and Mrs. William Chambers, of Otonabee township.

The funeral will be held on Friday morning at 10 o'clock from the Funeral Home of D. Belleghem and Sons, Rev. Dr. A. T. Barr of St. Paul's church, officiating. Interment will be at Churchville cemetery.

MRS. MARY JANE LEE.

Following an illness of nearly three months, the death of Mrs. Mary Jane Lee, Smith Township, occurred rather suddenly at the home of her daughter, Mrs. W. F. Skitch, 231 Dublin Street, on Tuesday evening. In her 90th year, Mrs. Lee was one of the district's oldest residents, and was a life-long resident of this area.

Still possessed of all her faculties despite her advanced age, she was remarkable for her activities. She was the daughter of the late Andrew Tully and Mary Calvert, was born in Smith Township on October 16, 1848. She was held in high esteem by all who knew her, was a woman of fine Christian character, and a member of Trinity United Church. She was happiest when busily engaged in doing something for others.

She leaves to mourn her loss, besides a host of friends, four brothers: Thomas Tully of Vancouver, Edward Tully of Bowesmont, North Dakota, Andrew W. Tully of Maynooth, Ontario, George Tully of Culross, Manitoba, and four daughters: Mrs. Frank C. Hooper of Edmonton, Alberta, Mrs. Adam Cox and Mrs. W. F. Skitch, both of Peterborough, Ada Lee at home, and one son, W. Russell Lee of Peterborough.

The funeral will be held on Friday afternoon at 2 o'clock from the residence of her daughter, Mrs. W. F. Skitch, 231 Dublin Street, Rev. G. S. Easton of Trinity United Church officiating. Interment will be at Little Lake Cemetery.

MRS. A. E. KENNEDY

The funeral took place to Lakefield Cemetery on Tuesday afternoon of a very old and highly respected resident of Smith township in the person of Mrs. A. E. Kennedy, widow of the late Alexander Edward Kennedy who died at the home of her daughter, Mrs. A. A. Graham, Smith on Saturday last, aged 83 years. Mrs. Kennedy was born in Princeton, Ont. but had spent most of her life in Smith township and in the village of Lakefield. She lived with her husband on the farm near Buckhorn for many years and afterward the two were residents of Lakefield for 12 years. On the death of her husband eight years ago, Mrs. Kennedy went to live with her daughter Mrs. Graham.

Surviving relatives are two daughters, Mrs. Graham of Smith township and Mrs. Gilbert Northey of McLeod, Alta., and one son, C. E. Kennedy of 253 London street.

Rev. Mr. Stewart, Wesley church officiated at the funeral. The pallbearers were three grandsons, Percy, Earl and Orton Graham and three grandsons-in-law, Harry Tamblin of Peterborough, Stewart Tedford of Smith and Ernest Bolton of Douro.

FRIENDLY CO-OPERATION

The Bank of Toronto now, as at all times during its eighty-two years of service, welcomes every opportunity to grant loans to responsible persons whose position justifies bank accommodation.

THE BANK OF TORONTO

Incorporated 1855

DW16

Chinese Swing Battle Tide Along Yangtse

SHANGHAI, Sept. 7—(AP)—Chinese reports said today the tide of battle south of the Yangtse River had turned in their favor.

The defenders were said to have pierced Japanese lines six miles southeast of Juichang and forced the Japanese to retreat leaving 300 dead after fierce hand-to-hand fighting.

Juichang is 25 miles west of Kiukiang, Yangtse base for the drives on Hankow and Nanchang. Sixteen miles northeast of Teian on the bitterly - disputed Kiukiang-Nanchang railroad, the Chinese reported they had driven the Japanese from a strategic hill on the shores of Poyang Lake.

These dispatches said the invaders lost 400 men and large amounts of munitions there.

However, the Japanese reported they were approaching Teian from the north with a stream of Chinese soldiers and civilians fleeing before them.

Foreign reports from the area predicted the imminent fall of Teian, 35 miles south of Kiukiang and about 55 air miles north of Nanchang. Teian is a major objective in the Japanese drive toward Nanchang, a Chinese air base.

Canada's War Shaft Slowly Takes Shape

OTTAWA, Sept. 7 (CP).—Behind a gray board fence across Wellington street from the Parliament Building's east block, Canada's towering national war memorial is slowly being erected 12 years after the design was originally selected.

Located in downtown Ottawa on the Plaza, which looks like it has been bombed from the air due to excavation and demolition connected with the new city beautification plan, the 70-foot memorial will face south to the Rideau Canal and the famous driveway. Backdrop for the huge memorial is the Parliament Buildings, the Ottawa River and the distant Gatineau Hills.

From a public works department shack furnished with a couple of chairs and a rough table, Sydney March, one of England's most noted architects and sculptors, directs the erection of this symbol of the nation's tribute and remembrance.

Two brothers, Percival and Walter, assist him wth the memorial originally designed in 1925 by their younger brother Vernon, who died three years later after winning the competition for the best design sponsored by the Canadian government.

To the March family, which includes three other brothers now employed in their Farnsborough, Kent, England, studios where the Canadian work was created, this monument marks the peak of its achievement in the Dominion. Other works by the March studios include the Champlain monument at Orillia, Ont., and the United Empire Loyalist Memorial at Hamilton, Ont.

The structure when finished will be a granite arch topped by bronze figures of Victory and Liberty with a military group passing through the arch at the base.

MORE ABOUT—
Canada Has

(Continued from Page 1)

000,000 annually to its motorists.

Quebec faces the major task of rebuilding its main highways to elliminate by relocation its narrow and winding rountes. Both Ontario and Quebec are engaged in opening up their northern mining areas by building highways which will aid greatly in production of mineral wealth. The Maritimes and Western Provinces are making road progress consistent with their resources.

Mr. Morgan deplored the too-frequent instrusion of political consideration into such matters as location and sound construction of highways. The taxpayers now realized a good road was a permanent investment and not an extravagance, that a poorly-built road was no economy but a constant liability, he said. Many of today's vexing problems will find their solution in improved highway transportation and to build adequate roads is a challenge to the Nation's Statesmen.

Industrial plants are being moved from the China coast to Yunnan province.

Storm In Havelock

Strong winds on Sunday wrought havoc with many trees in Havelock and one particularly violent gust succeeded in snapping off this maple at the home of Mrs. A. Anderson. The falling tree settled upon the prize tomato crop of Mr. Donald Anderson, which he has been giving his careful attention for several months past.

MORE ABOUT—
County's Payments

(Continued from Page 1)

enses. Alderman Gordon renewed his attack on the system which, he asserted, made no distinction between places that properly belonged in that category and others that had nothing more than a box of ice or a refrigerator.

"Theres a bunch of dumps that shouldn't be recognized when it comes to granting these eating house licenses," Alderman Gordon charged. "They sell a few cones of ice cream, some hot dogs and soft drinks, and they take a few bets on the side. And they get away with almost anything on Sunday when legitimate places are closed up. They sell magazines, pipes, chewing tobacco, hamburger steak."

Mayor Hamilton said he agreed that some effort and plan should be put forth to differentiate between those places and the others that are actually eating houses."

Alderman Dutton said there was room for a lot of consideration, but was in favor of some careful approach to the subject.

Alderman Juby added his conviction that some places receiving licenses went beyond all limits intended by the council. Grocery shops had to close at seven o'clock, but some of the opposition eating houses carried canned goods that could be sold after that hour.

"When I brought this up some time ago the Chief asked me why I didn't lay a complaint. I didn't think that was up to me. Why shouldn't the bylaw be enforced.

Alderman Dutton said he had seen in some places serving meals endorsement signs issued by the Ontario Government. "We could write the Government and find out what they require of such places as a condition to qualifying for these signs."

Should Draft Plan.

When Mayor Hamilton read the list of five or six applications for licenses, the first one mentioned was the "A & P" store. Ald. Gordon said that if they were selling ice cream or meals they should get into the legitimate business of running a grocery store. "I'd refuse them. It isn't fair for them to be giving meals."

Alderman Cotton argued that if the council was going to deal with this question they should not go at it in a hit and miss manner, but should draft standard rules and regulations for their guidance whenever an application for an eating house license was received.

The S. S. Kresge store was next mentioned, and Alderman Gordon urged "thumbs down on them."

"If this thing keeps on you might have lawyers in the eating house business," he said.

"Some of them are in it now." Mayor Hamilton observed. "I believe some of them serve afternoon tea."

"Would it be good business to deny one and grant another?" Ald. Dutton enquired.

A majority of the members supported the more cautious method of dealing with a problem which they all agreed existed, and Alderman Cotton's motion, seconded by Alderman Bradburn, granting all the applications last night was carried on a division of five to four.

Alderman Cotton followed up that expedient with another motion, seconded by Alderman Stocker, requesting the legal committee, of which Alderman Gordon is chairman, to study the "eating house question," get all the information they can and prepare a report for the future guidance of the council. It was adopted without opposition.

Ald Gordon Wrong.

Secretary of the Board of Education G. H. Thompson answered Alderman G. N. Gordon's complaint regarding fees received from the county council. "He doesn't know what he's talking about," he said.

Alderman Gordon claimed the board's statment for 1937 showed they received $16,784, whereas the county council's figures were $19,-202.65. The total, $16,784 was the correct one, said Mr. Thompson. In March of 1937 the county council paid the board $6,784.50 for the first four months ending December 31, 1936. In December of 1937 they gave the board a cheque for $10,000 on account of moneys owing for 1937. The amount, $19,202.65, was for 1938 and was based on the figures for 1937. It has not yet been paid in full.

Seagulls Point Fishermen To Dodge Body

LITTLE CURRENT, Ont., Sept. 7 (CP)—The long hunt for the body of 21-year-old Daniel Dodge, heir to an automobile fortune who drowned in Georgian Bay August 15 as he was being taken to hospital following a dynamite explosion, ended today. The body was recovered shortly before 8 a.m. E.DT..

Wes Ryder, Little Current fisherman, and A. Bateman, a carpenter at this Manitoulin Island port about 200 miles north of Toronto, found the body about a half mile from where it was reported to have gone down. They qualified for the $1,500 reward offered by the Dodge family for recovery of the body.

An hour later the youth's body was brought ashore and carried to the hotel where for 23 days his stepfather, Alfred G. Wilson, has directed a search estimated to have cost several thousand dollars a day. Climax of the hunt occurred just when Captain Simon Lake, submarine inventor, was preparing to search for the body with a new type submarine.

Body Mud Covered

The body apparently had just come to the surface. It was covered with mud from the bottom of the channel and fishermen said if it had been awash more than an hour the mud would have been cleared away.

Dodge, his skull fractured and one arm torn off by the dynamite explosion at his summer camp, either jumped or fell from the boat as he was being taken to hospital from Kakawong, about 10 miles distant. Injured also were his bride of two weeks, the former Ann Laurine MacDonald, daughter of a Gore Bay tugboat captain, and Lloyd Bryant. Both have since recovered.

Bateman and Ryder were guided to the floating body by seagulls. They heard the birds screaming and saw them flapping over one spot in the water. Then they saw a floating object. Soon they could distinguish the outlines of a body.

MORE ABOUT—
Find Fever

(Continued from Page 1)

were cold blooded. They were mentally dull.

Radio Used on Humans

Dr. Hamilton produced the brief fevers by use of short wave radio. Human beings have been treated with radio and other forms of artificial fever, but no one has looked to see whether their mental qualities improved. The fever treatment is so "rough" that it is confined to sick persons.

Several of the fever treated rats lost their tails. There is an old idea in evolution that man once had a tail. Loss of the rats' tail might come from the fact that tails ordinarily receive a scanty blood supply, and the probability that the warmer blood circulated into their tails at higher than normal rates.

Dr. Hamilton said that although the intelligence gain has yet to be explained, it may be due to improved circulation. A better blood supply might reach the brain at least temporarily he asserted.

MORE ABOUT—
Think Hitler

(Continued from Page 1)

One usually informed diplomatic quarter said he had a basis for believing the German Foreign Minister was using chiefly pro-German and anti-Czech reactions of isolated sections of British opinion in interpreting the British attitude to his superior.

Therefore, diplomatic sources here reasoned, unless Sir Neville gets a chance personally to speak to Hitler of the situation the German Chancellor may make his final and possibly most important speech of the Nuremburg rally, September 12, in the belief Britain would not interfere with force to block his aims toward Czechoslovakia and the 3,-500,000 Sudeten German minority there.

Australia's twenty-five-year mystery of the Miami swamp "monster" has been solved with the capture of a huge crocodile.

Cheese Quotes Produce and Livestock

TORONTO LIVESTOCK.

TORONTO, Sept. 7.— (C.P.).— Cattle trade was fairly active on Toronto Livestock market today and prcies steady to firm. Calves, lambs and sheep were steady. No hog price was set by early afternoon but indications were the market would settle about unchanged Cattle holdover from Tuesday was 1,400 head

Receipts reported by the Dominion Livestock branch were: cattle 1,100; calves 480; calves 1,160; sheep and lambs 740.

Good butcher steers and heifers traded at $6 to $6.10, a few light steers reaching $6.50. Common butchers ranged down to $4.20. Butcher cows brought $3 to $4.25 with some at $4.50.

Bologna bulls moved at $3.50 to $4. Choice fed calves were as high as $9.25 with mediums down to $6.50. Stockers traded slowly at $4.25 to $5.

Choice veal calves were priced at $9 to $9.50, some bringing $10. Most sales were between $6 and $9. Grass calves went at $4.50 to $4.75.

Previous close on off-truck bacon hogs was $9.50.

Good ewe and wether lambs were generally $8.50 with some as high as $8.75. Other grades brought $6.50 to $7.75. Sheep ranged from $2 to $4.50 cwt.

Steers up to 1050 lb: Good $6 to $6.10; medium $5.25 to $5.75.

Heifers: Good $6 to $6.10; medium $5.25 to $5.75.

Representative Sales

Heavy steers—sixteen, 1170 pounds $7; 4, 1160, $6.50; 7, 1160, $6.25; 19, 1230, $6; 18, 1120, $5.75; 7, 1160, $5.25.

Light steers — Six, 980 pounds, $5.75; 6, 960, $5.65; 8, 920, $5.50; 4, 690, $5.40; 32, 880, $5.25; 44, 890 $4.75; 9, 770, $4.70; 2, 950, $4.20.

Heifers — Nine, 930 pounds, $65 6, 820, $5.75, 3, 850, $5.60; 14, 860, $5.50; 11, 915, $5.35; 22, 830, $5.25; 41, 790, $5; 2, 735, $4.75; 3, 730, $4.50; 3, 700, $4.25.

Cows — Two, 1160 pounds, $4.35; 13, 1170, $4.25; 9, 1120, $4; 9, 1130. $3.75; 10, 1120, $3.50; 3, 980, $3; 6, 960, $2.75; 10, 920, $2.50; 3, 900, $2.25.

Bulls — five, 1670 pounds, $4.50; 1, 1700, $4.40; 8, 1600, $4.25; 1, 1220, $4; 2, 1370, $3.85; 31, 1075, $3.75; 7, 890, $3.50.

Fed Calves — Two, 650 pounds, $9; 8, 620, $8.75; 2, 600, $8.50; 5, 600, $8; 8, 460, $7.50; 5, 606, $7.25; 3, 690, $7; 4, 608, $6.75.

Store Cattle — Twenty-seven, 870 pounds, $5.10 60, 710, $5; 3, 500, $4.75 72, 630, $4.70; 79, 550, $4.65; 21, 800, $4.60; 28, 780, $4.50.

Veal Calves — Eight, 220 pounds, $10; 30, 214, $9.75; 37, 200, $9.50; 87, 202, $9; 10, 232, $8.50; 17, 212, $8; 19, 245, $7.50; 18, 194, $7; 8, 314, $6.75, 19, 157, $6.50; 21, 200, $6; 32, 227, $5; 6, 252, $4.90; 59, 175, $4.75; 6, 213, $4.50.

Sheep — Nine, 161 pounds, $4; 3, 170, $3.50; 7, 161, $3; 5, 123, $2.50; 3, 107, $2.

Lambs — 907, 83 pounds, $8.50; 28, 86, $8.60; 60, 85, $7.50; 15, 77, $7.

WINNIPEG GRAIN.

WINNIPEG, Sept. 7. —(C. P.)— Short-covering and Canadian wheat export business estimated at nearly 1,000,000 bushels swung Winnipeg wheat futures and most other grains more than a cent higher today. At the final bell wheat prices were: 1⅛-1¼ cents higher, October 59, November 59⅝, December 58⅞ and May 62¾-⅞.

A seven day downward trend which placed futures at lows untouched in five years was blocked chiefly by unsettled European political news based on the Czechoslovakian crisis.

All course graines except flax scored gains of a cent or more with southern interests buyers of barley and rye. Flax which slumped five cents yesterday continued weak and near the close was off ½ cent.

Yesterday's Quotations

Futures:

	Open	High	Low	Close	Prev Close
Wheat—					
Oct.	58⅜	58⅞	56⅞	57½	59¼
Nov.	59	59	57⅛	57¾	59⅜
Dec.	58⅜	58⅞	56½	57¼	59⅛
May	62¼	62½	60¼	61	62⅝
Oats—					
Oct.	28½	28½	27	27	28⅝
Dec.	26⅞	26⅞	25¾	25¾	27⅛
May	28⅜	28⅜	28	28	29⅛

MONTREAL FLOUR AND FEED

Cash grain: No. 1 Northern wheat, 67½c; No. 2 Northern wheat 65½; No. 3 Northern wheat, 63¼c; No. 3 C. W. oats, 34½c; No. 1 feed, 33c; No. 3 C W barley, 41¼c; per bushel basis, track, Montreal, ex-store corn being "in bond."

Spring wheat flour—First patents, $5.15; second patents, $4.65; bakers' patents, $4.45; per barrel in 98-lb. jute bags, delivered Montreal freight points.

Winter wheat flour: Choice grades in carlots, per barrel, new, to arrive, $2.95 to $3; choice grades in broken lots per barrel, new to arrive $3.05 to $3.10; white corn flour, per barrel in jute bags, delivered to the trade, in carlots, $4.50, in broken lots $4.70.

Millfeed: Bran, $19.25; shorts, $21.25; middlings, $27.25; per ton, carlot quantities, delivered in Montreal freight points.

Brewers' dried grain, wholesale, $20 per ton; retail, $22 per ton.

Rolled oats, bag of 80 lbs., delivered to the trade, $2.60; which includes sales tax.

Baled hay: Extra No. 2 timothy, $10.50; No. 2 timothy, $10; No. 3 timothy, $8.50; per ton f.o.b. Montreal.

MONTREAL PRODUCE

Improved demand for eggs on open produce markets sent all grades soaring ¼c to 1c Tuesday, according to the Dominion Department of Agricultures report. Ontario cheese was firmer, edging up ½c. Butter prints and solids remained steady, while Western butter added ¼c.

Creamery butter prints to retail dealers sold for 24½c to 25c and creamery solids for 24½c to 24½c. Western butter delivered here was offered at 24¼c. Quebec No. 1 pasteurized butteer in wholesale jobbing lots was 23¾c. Receipts: 2,104 boxes, including 1,000 for export.

Cheese sold at 14¼c to 14⅝c a pound for Ontario white, 14⅜c to 14½c for Ontario colored, 14c for Quebec white and 14½c for Quebec colored. Receipts: 198 boxes.

Graded egg shipments in used free cases sold at 35½c to 36c a dozen for A-large, 34c for A-medium, 25 for B, and 21c for C. Receipts: 916 boxes.

Potatoes: Quebec No. 1 80s, 50c to 55c; Quebec No. 2 80s, 30c to 40c; New Brunswick No. 1 80s, 55c to 57½c.

MONTREAL POULTRY.

MONTREAL, September 7. — (C. P.). — Poultry prices per pound today: chickens, five pounds up, frozen, milkfed A .32; B .30; selected A .30; B .28; fresh killed selected B .28. Turkeys 12 pounds up A .32; B .32; 8 pounds down A .27½; B .25½; C .20; fowls, five pounds up A .23; B .21. Poultry prices nominal.

TORONTO HOGS.

TORONTO, Sept. 7. —(C. P.). — Majority of bacon hog markets reported steady prices to-day but losses of 25 and 35 cents were posted at

MARKET QUOTATIONS

Quotations Complete To Closing Time

Toronto Stocks

Leeming and Leeming

	High	Low	Close
Abitibi	3¼	3	3¼
Abitibi Prfd	24	23	24
Beauharnois	3⅛	3	3
Bell Tel	165	164	164½
Brazilian	11½	11⅜	11½
Brews. & Dist.	5⅛	5	5
Brew. Corp.	150-160		—
Brew Corp Prfd	18½	—	—
Bakeries	13½-15		—
B. A. Oil	21	20⅝	21
Build. Prod.	54½	54	54½
B. C. Pow. A.	29-30		—
Burt, F. N.	20-25		—
Can. Bud	4	—	—
Can. Bread	4½-5½		—
Can. Cement	9⅜	9½	9
Can. Car & F.	16⅜	16⅛	16½
Can. Dredge	20½	20	20
Can. Malting	32½	32	32
Can. Pacific	6¼	6	6¼
Can. Alc. A.	2½	—	—
Can. Alc. B.	2-3½		—
Can. Oil	12-14		—
Cockshutt	9¼-10⅛		—
Con. Smelt.	59¾	58¾	59¾
Can. Canners	5-6		—
Dom. Bridge	34	33	34
Dis. Seagrams	16¼	16⅛	16¼
Dom. Stores	4¾-5¾		—
Ford A.	21¼	20⅝	21¼
Fanny Farmer	19⅞	19½	19⅞
Con. Gas	180	—	—
Gyp. L. & A.	5⅝-5⅞		—
Gen. Electric	170	225	—
Gen. Steel W.	8	—	—
Ham. Bridge	7	8½	—
Honey Dew	30	55	—
Imp. Tobacco	15½	15¼	15½
Imp. Oil	17	16¾	17
Int. Pete.	26¼	26	26¼
Int. Util. A.	8	—	—
Int. Util. B.	70	90	—
Laura Sec.	61	64	—
Loblaws A.	23	22½	23
McC. Front	10½	10	10
Mont. L. & P.	29¾	30	—
Massey-Harris	7½	7¼	7½
Massey-Harris Prfd	56	55	57½
Nickel	49¾	48¾	49½
Page Heresy	94	95	93
Press Metals	18-22½		—
Rogers Maj	3½	—	—
Stan Paving	3	2⅞	2⅞
Sawinigan	19¾ -21		—
Steel of Can	68½	—	—
C Vinegars	16⅛	16	16
C Wineries	3-3½		—
Westons	12¼	12	12
Walkerville Brew	1¼-1½		—
Walkers	42½	—	—

New York Stocks

Biggar and Crawford

	High	Low	Close
Atchison	37⅝	37	37⅝
Amer. Can.	98½	98	98½
Amer. Smelters	47¾	47½	47⅝
Amer R. & S. S.	16⅛	15⅝	16
Amer. Tel & Tel	144⅞	143⅞	144⅜
Amer Rolling	18⅛	17⅜	18⅛
Anaconda Copper	34⅞	34	34⅞
Balt. & Ohia	7⅜	7⅛	7⅜
Bendix Avn	23⅜	22⅞	23½
Bethlehem Steel	60⅞	58⅜	60¼
Briggs	37	35	36¾
Chrysler	76¼	73¼	76¼
Columbus	6¼	..	..
Cons Gas	26⅞	26⅜	26⅞
Dupont	133	132	133
Elec B & Share	7½	..	..
Gen. Electric	42⅜	41¾	42
Gen. Motors	49⅜	47⅝	49
Goodyear	29¼	28	29¼
Int. Harvester	62½	61	62½
Inter Nickel	49⅜	49	49⅜
Johns-Manville	98⅜	96	98⅜
Mont Ward	48¼	47⅜	48¼
Nash Motors	9⅞	—	—
N.Y. Central	19⅝	18	19⅝
North America	19⅜	19½	19½
Penn Ry	20¼	19	20⅛
Radio Corp	7⅜	—	—
Stand Brands	7½	7⅜	7½
Std Oil of N.J.	54	53½	54
Studebaker	8¼	7⅞	8¼
South Pacific	18½	18	18½
Timken Roll B	50¼	49¼	50¼
Union Pacific	91	—	—
United Corp	2½	—	—
U.S. Steel	61⅜	58⅜	61
Westinghouse	105¼	102¼	105¼
Yellow Cab	20⅛	19½	20⅛

Toronto Mining

Biggar and Crawford

	High.	Low.	Close
Aldermac	45	43	45
Amm	11	10	11
Augite	28½	28	28⅛
Arntfield	15	—	—
Buffalo Ank	15¼	—	—
Beatty	128	120	128
Bidgood	30	29	30
Base Metals	30	—	—
Bankfield	55	53	53
Bralorne	950	935	940
Bobjo	11	—	—
Bunker Hill	11	10½	11
Brown Oil	30	29	30
Chesterville	114	101	110
Calgary-E	210-220		—
Coniarium	133	130	133
Central Pat	255	250	255
Coast Cop.	225B	—	—
Can. Malartic	92	—	—
Chromium	55-65		—
Castle	90	—	—
Davies	37	34	36
Dome	34½	34¼	34⅛
Eldorado	228	220	226
East Mal.	222	207	219
Falconbridge	550	540	540
Francoeur	31	—	—
God's Lake	47	46	46
Gunnar	63	—	—
Goldale	23	22	23
Gillies	15	13	14½
Home Oil	115	110	112
Hard Rock	210	195	208
Harker	9½	—	—
Hollinger	15¼	—	—
Hudson Bay	30	29½	30
Howey	26	—	—
Jacola	16	—	—
Jellicoe	42	36	42
Kirkland Lake	123	118	120
Kirkland Hud	57-69		—
Kerr-A	205	181	196
Little L. Lac	310	290	310
Leitch	82	80	82
Lakeshore	52¾	52	52¾
Noranda	73½	72	73⅛
Moneta	159	147	155
Madsen	47	42	47
McIntyre	48¼	47¼	48
Macassa	500	495	500
MacLeod	340	325	335
Mining Corp	229	219	222
McKenzie	118	115	118
McWatters	64	61	64
Naybob	52	47	52
O'Brien	330	—	—
Oro Plata	53	50	52
Okalta	119	118	118
Omega	52	50	51
Payore	13¼	13	13
Paymaster	46	42	46
Preston	159	142	154
Pickel Crow	515	505	510
Perron	138	136	138
Pioneer	300	297	297
Powell	245	230	238
Pend Oreille	188	175	188
Premier	244	—	—
Read Auth	273	270	273
Pamour	445	425	440
Reno	39	—	—
Sherritt	120	112	120
Siscoe	200	188	191
San Antonio	130	120	130
Sudbury Basin	250-275		—
Sullivan	104	98	104
Sylvanite	315	310	315
Sladen	92	89	89
Stadacona	48	46	47
Toburn	190-200		—
Teck Hughes	500	480	500
Uchi	215	200	210
Ventures	520	515	520
Waite Amulet	610	565	600
Wright H	780	775	775
St Anthony	10-11		—

Grain Quotations

Leeming and Leeming

CHICAGO	Sept.	Dec.	May
High	61¼	62⅞	64⅜
Low	59⅝	61¼	62¾
Close	61	62½	64⅛
WINNIPEG	**Oct.**	**Dec.**	**May**
High	59	59	62¾
Low	56⅞	56½	60⅜
Close	59	58⅞	62¾

MORE ABOUT—
Veritable Spy

(Continued from Page 1)

of the German Army to establish itself solidly behind the Rhine.

From Karlsruhe to the Swiss border, these sources said, a third line runs inland to the Black Forest. It was reported in France that a major part of the German labor corps now is in service, working on the third line.

Not only had the counter-espionage agents taken to road repairing, but they also become tramps or pack-on-the-back hikers.

"Never in 50 years," said a cafe proprietor at Bitche in the heart of the fortified zone, "have I seen so many well-fed-looking tramps on the road to Lorraine."

Chatham while Hull announced similar gains.

Liveweights: Brantford $9.25; Chatham $9; Hull $9.25; London $9; Peterborough $9.15.

Dressed weights: Barrie $12.50; Chatham $12.35; Hull $12.65; London $12.25; Peterborough $12.10; Stratford $12.25.

1832 1938

Modernize Your Property

Money for repairs or improvements to your property may now be had on unusually advantageous terms under the Home Improvement Plan. Our nearest Branch Manager will gladly furnish full particulars.

The BANK of NOVA SCOTIA

OVER A CENTURY OF BANKING SERVICE

3322B

PERSONAL AND SOCIAL

Miss Marion Best is leaving this week to enter the Faculty of Music in Toronto.

❖ ❖ ❖

Mrs. G. Huffman of London street is visiting in Belleville with her son, Mr. W. Huffman.

❖ ❖ ❖

Mr. Douglas Hough of London street is holidaying with his parents in Deseronto.

❖ ❖ ❖

Miss Hazel Asselstyne is visiting in Lindsay with her cousin, Miss Gladys Sparks.

❖ ❖ ❖

Mrs. E. Hutchinson of McDonnel street is visiting with her daughter, Miss Thelma Hutchinson, Toronto.

❖ ❖ ❖

Miss Mabelle Clarke of Monaghan Road attended the Toronto Exhibition last week-end.

❖ ❖ ❖

Mrs. D. Babbs, Stewart street, was in Toronto ouring the long week-end.

❖ ❖ ❖

Mrs. H. Beatty and Miss Edna Beatty of Charlotte street were in Toronto during the holiday week-end.

❖ ❖ ❖

Mr. and Mrs. W. Morlock of Adrian, Michigan, spent the week-end with Mr. and Mrs. W. J. Hamilton, 599 Homewood avenue.

❖ ❖ ❖

Miss E. Hutchison and Mrs. M. Byers of Mark street visited at the home of Mrs. E. Fortune of Keene during the holiday week-end.

❖ ❖ ❖

Miss Merle V. Clark, who has been spending the past week with friends in Windsor and Detroit, has returned to the city.

❖ ❖ ❖

Mr. and Mrs. A. Warman have returned to the city after a week's visit in Boston, Mass., with their son, Mr. Albert Warman.

❖ ❖ ❖

Mr. and Mrs. Bert Retz of New York City have returned after visiting two weeks with Mrs. Retz' sister, Mrs. J. Black, Romaine street.

❖ ❖ ❖

Mr. and Mrs. H. Smith and son Jack of Pontiac, Michigan, have been guests of Mrs. E. Downes, 483 Murray street.

❖ ❖ ❖

Mr. and Mrs. Frederick Houghton of Hamilton, and their son, Bud Houghton, were week-end guests of Mrs. E. Houghton, Orpington Road.

❖ ❖ ❖

The friends of Betty Cooper will be sorry to learn that she is in St. Joseph's Hospital recovering from an appendicitis operation.

❖ ❖ ❖

Mr. and Mrs. Roy Knowles of Toronto have returned after a visit with Mrs. Hawley Jewell of 1013 Water street.

❖ ❖ ❖

Miss Josie Lynch has returned from a holiday spent at Napanee, where she was the guest of Mr. and Mrs. J. E. Darling.

❖ ❖ ❖

Mr. and Mrs. W. W. Richman of St. Catharines spent the week-end with Mr. and Mrs. R. B. White, Monaghan Road, enroute to the Seignory Club in Quebec.

❖ ❖ ❖

Mr. and Mrs. Edgar Lockett and two children, Donald and Elizabeth, of Kingston, were guests of Mr. and Mrs. Hubert Chown, Weller street, during the week-end.

❖ ❖ ❖

Mr. and Mrs. W. Forsythe of Crescent street have returned from Montreal, where they were the guests of their daughter, Mrs. W. C. Robinson.

❖ ❖ ❖

Mr. and Mrs. E. E. Ferguson, Elias avenue, had as week-end guests Mrs. A. Cameron, Mr. and Mrs. J. Gregor, Mrs. S. Shields and Mrs. H. Howard, all of Rumford, Maine.

❖ ❖ ❖

Mr. and Mrs. W. Byers, Mr. and Mrs. Fred Lane and Mr. Murray McDonald, all of Toronto, were recent guests of Mr. and Mrs. L. Kendry, Water street.

❖ ❖ ❖

Mr. Norman McKenzie of Cobourg, son of Mr. R. N. McKenzie, B.A., B. Paed., principal of Cobourg Collegiate Institute, has joined the staff of The Roy Studio.

❖ ❖ ❖

En route from a delightful holiday at Kincardine on the shores of Lake Huron, Rev. Dr. E. W. Young and Mrs. Young attended the Toronto Exhibition during the Labor Day weekend and are now back in the city.

❖ ❖ ❖

Mrs. M. Nuttall and two daughters, Doris and Olga and Mr. and Mrs. Harold Metzler of Kingston were week-end guests of Mr. and Mrs. I. H. Keefer, Walkerfield avenue.

❖ ❖ ❖

Mr. and Mrs. W. Huffman and Jack and Rita Huffman, Belleville, were guests during the week-end of Mr. and Mrs. R. P. Wellman, London street.

❖ ❖ ❖

Miss Bernice Carveth, daughter of Mr. and Mrs. A. E. Carveth, Smith, left Tuesday morning for Toronto, where she has accepted a nursing position.

❖ ❖ ❖

Mr. and Mrs. C. H. Hotston of Crawford's Grove, Mrs. J. Black and Mr. and Mrs. A. J. Millard, Romaine street, attended the Toronto Exhibition during the holiday week-end.

❖ ❖ ❖

Dr. and Mrs. M. M. Westington of Hanover, Indiana, returned home yesterday after a few days' visit with Mr. and Mrs. O. Murray, Port Hope Highway. Mrs. A. Murray accompanied them.

❖ ❖ ❖

Mr. and Mrs. J. A. Mirehouse (Mrs. Mirehouse was formerly Emma Lee) who have been visiting at the home of Mr. and Mrs. Harry Hart of Omemee, left this week by motor for their home in Melita, Manitoba.

❖ ❖ ❖

Out-of-town guests at the Luke—McBride wedding in St. Peter's Cathedral on Labor Day, included: Mr. and Mrs. M. O'Neill, Toronto; Mrs. M. Judd and Miss Peggy Judd, Philadelphia; Mrs. George Bullen, Kirkland Lake; Mr. and Mrs. F. Luke and Mrs. Luke, Sr., grandmother of the groom, all of Oshawa.

❖ ❖ ❖

Kennedy—McGarrity

The Church of the Sacred Heart was decorated wit Gladioli and Ferns on Monday, September 5, for the marriage of Ann Mary McGarrity, daughter of Mr. and Mrs. Thomas McGarrity, 614 Lock street, to Lawrence Kennedy, son of Mr. and Mrs. Timothy Kennedy, 84 Douro street, Father C. Maloney officiating. The wedding music was played by Mrs. Armstrong.

Given in marriage by her father, the bride wore a suit of blue taffeta with matching hat and accessories. Her bouquet was of roses, gladioli and maidenhair fern. Miss Marie McGarrity attended her sister, wearing a blue sheer frock with white accessories, and carrying a bouquet of roses and gladioli.

Mr. Jack Kennedy, brother of the groom, was best man.

A wedding breakfast was held for about thirty guests at the home of the bride's parents, where Mrs. McGarrity received in a gown of blue sheer with white accessories and corsage of gladioli. Mrs. Kennedy, mother of the groom, also received, wearing black satin with corsage of yellow daffodils.

Mr. and Mrs. Kennedy will live on McDonnel street.

❖ ❖ ❖

Surprise Shower Given Bride-Elect

In honor Miss Ann McGarrity, whose marriage to Mr. Lawrence Kennedy took place Labor Day morning in the Church of the Sacred Heart, Mrs. J. Scott, Mrs. H. Paquette and Mrs. Kitchen were hostesses at a surprise miscellaneous shower held recently at the home of Mrs. McGarrity on Lock street.

Many lovely gifts were persented to the guest of honor in a basket gayly decorated in yellow and white. Games were played during the evening, and lunch was later served to about thirty guests.

Miss McGarrity was honored also by her business associates of the winding room at the Brinton Carpet Company, when she was presented with a pair of wool blankets, satin-bound.

❖ ❖ ❖

Delightful Bon Voyage Party Is Held

A delightful little surprise party was given Tuesday evening at the home of Mrs. James Dutton, 239 Stewart street, by the ladies of St. Paul's Church, who gathered to honor Mr. and Mrs. J. Cuthbertson, who have recently returned from thirty-two years' labor in the foreign field in Formosa, and who leave shortly for London, England, from where they plan to carry on their work permanently, and Mrs. Cuthbertson's sister, Mrs. Dutton, who is returning to England with them for a few weeks' visit.

On behalf of the friends present, Mrs. Martin Chenhall presented Mr. and Mrs. Cuthbertson and Mrs. Dutton with a gift of books to wish them bon voyage, and Mr. Cuthbertson acknowledged the gift in a few brief words of appreciation. During the evening a sing-song was enjoyed, and the gathering was dispersed with prayer by the pastor of St. Paul's church, Rev. Dr. A. T. Barr.

AUTUMN STYLES
And Autumn Colours in Smart Fashionable Yarns, at
THE WOOL SHOP
444 George Street

"They take away BABY'S TEETHING FEVER

SO writes Mrs. B——, of North Sydney. Then a Toronto mother says: "I used Baby's Own Tablets and the babies were always so good. No cramps, pain or trouble when teething. In fact, I hardly knew they were cutting their teeth as they never were any trouble at night."

And so the evidence pours in from thankful mothers everywhere, who praise Baby's Own Tablets also for the relief of simple fever, diarrhoea, upset stomach, irritability, simple croup, colds and other ailments. Speedy and effective in their work. Safe and harmless in their action. Sweet-tasting and easy to take. Contain no opiates or stupefying drugs whatever. Can be given with safety to the most delicate baby. Analyst's report with every box.

Try Baby's Own Tablets. Your money will be refunded if you are not satisfied with the result. 25 cents.

Devlin-Murphy Bridal Party

The Devlin-Murphy wedding party, ABOVE, reading from LEFT to RIGHT, includes: Mr. Adrian Devlin and his bride (formerly Miss Mildred Irene Murphy); Miss Florence Murphy, bridesmaid, sister of the bride; Mr. David Devlin, brother of the groom, best man, and little Miss Marilyn Lewington, flower girl. The wedding was solemnized at eight o'clock Monday morning in St. Peter's Cathedral.

—Photo Cripps Studio.

Havelock Girl Married In Grace Church, N. Y.

NEW YORK, Sept. 7 (Special).—In the Chantry of Grace Church, New York, Miss Mabel A. Inkster, Havelock, daughter of Mr. and Mrs. William Inkster, was married to Mr. Reginald Edward Frewen of Glenlea, Devonshire, Bermuda. The Rev. Dr. W. Russell Bowie, rector, performed the ceremony, at which the couple dispensed with attendants.

It was in the same church in 1887 that Morton Frewen of Sussex, England, uncle of the bridegroom, married Miss Clare Jerome, sister of the first wife of the late Lord Randolph Churchill.

After the ceremony a small reception and wedding breakfast were given at the Brevoort Hotel, New York. Mr. Frewen and his bride sailed today (Wednesday) on the Queen of Bermuda to make their home in Bermuda, where the bridegroom is a master at the Saltus Grammar School.

Mrs. Frewen studied at Campbellford, and was graduated from the Royal Victoria Memorial Hospital in Montreal. Her husband is the son of Captain Edward L. Frewen, R.N., and Mrs. Frewen, of Brickwall, Northam, Sussex. He went to Winchester School in England.

Mildred Murphy Is Autumn Bride

An early Autumn wedding was solemnized on Monday morning, September 5, in St. Peter's Cathedral, when Mildred Irene, eldest daughter of the late Mr. and Mrs. Patrick Edward Murphy, Park street, became the bride of Adrian Francis Devlin, eldest son of Mrs. Devlin and the late Francis Devlin of Douro. Rev. Father Grant officiated at the Mass. The church was prettily decorated with Gladioli; wedding music was played by Miss Veronica Scollard, and Mrs. D. Campanaro was solist.

The bride, given in marriage by her uncle, Mr. F. Driscoll, was becomingly gowned in blue lace over taffeta with matching accessories. She carried a bouquet of pink butterfly roses.

Miss Florence Murphy, sister of the bride, was bridesmaid, and wore pink chiffon over taffeta with matching accessories. Her bouquet was of talisman roses.

The little flower girl, Marilyn Lewington, was charmingly dressed in a toe-length frock of pink net over taffeta, pink satin ribbon-trimmed. Her hat was fashioned in the shape of a rose, and she carried a basket of carnations and fern.

The best man was Mr. David Devlin, brother of the groom.

A reception was held at the Kawartha Country Club for about fifty guests, including the Rev. Father Grant, Peterborough, and the Rev. Father Carol, Norwood.

The groom's gift to the bridesmaid was a mother-of-pearl rosary; to the best man a tie clip; and to the flower girl a silk taffeta purse.

For travelling the bride wore navy blue chiffon with accessories to match. After a brief trip to Buffalo, Mr. and Mrs. Devlin will live in the city.

AS YOU WERE.

LONDON—(C. P.).—One day after Albert Phillpotts passed his driving test he was fined £5 ($24.30) and disqualified for a year for driving at a dangerous speed two weeks earlier when holding a provisional licence.

DOROTHY DIX

Clergyman's Advocacy of Marriage Under a Contract At Stipulated Number of Years Plan Fails To Take Children Into Consideration

A CLERGYMAN has devised a ten-year-plan marriage that he believes is the solution of the divorce evil. He proposes that marriages be made by civil contract for stated periods, ten years for the initial term, with renewal of the contract at five-year intervals thereafter at the pleasure of both parties.

He contends that this arrangement will tend to prevent the hasty break-up of marriages that are so common nowadays when husbands and wives can call it a day and quit whenever they lose their taste for each other. Also, he thinks that husbands and wives who have lived together for the term agreed upon in advance would have adjusted themselves to each other and be likely to renew their contract, even if they had not been particularly happy together, on the principle that it is better to endure the ills we have than fly to those we know not of.

Of course, there is nothing new in the theory of the trial marriage. Many optimists before this have toyed with the dream of marriage bonds so elastic that they could be taken off and put on at pleasure instead of being a steel chain that is riveted on for keeps, but nobody has ever been able to materialize the vision into a satisfactory working proposition. Marriage seems to be one of the things that you have to stick to and work at if you make a success of it. It is nothing that you can pick up when you are in the mood for it and drop when you are tired of it.

However, let the facts in the case be what they may, no one can deny that the idea of the short-term marriage is full of allure, as they say in Hollywood. For one thing, it takes away from marriage that cold and clammy life sentence feeling that turns every bride's and groom's feet to ice and makes their knees shake under them at the altar as they suddenly realize what they are letting themselves in for. Undoubtedly it is the fall motive in marriage that makes many men and women want to break out of it, and the reason so many husbands and wives fight like cats and dogs is because they feel they are tied together until death shall them part.

Probably nothing else gets on the nerves of husbands and wives so much as the sense of the awful finality of marriage. They could stand almost anything for a little while, but the thought of having to endure each other's faults that rub them raw as long as they live drives them mad. The man thinks: Have I got to look at this eyesore for the next forty years? Have I got to listen to her nagging until I get so deaf I can't hear anything? The woman thinks: Is death the only respite from having to watch John eat his breakfast egg? Have I got to hear him tell over and over again a million times what he said to the boss and the boss said to him and about his golf score until I perish of boredom?

And then they either rush to the divorce court, or settle down into a marriage that is sheer martyrdom. But they could meet the situation with philosophy if they knew there was a time limit on their sufferings and that in a few years they would be freed from their obnoxious partners.

Undoubtedly also the short-term marriage would make better husbands and wives in those cases in which men and women were satisfied with their mates and desired to keep them. The trouble with most marriages is that it is too sure. A husband does not feel that he has to treat his wife with the same consideration and politeness that he shows his secretary because she can't give notice and quit if she doesn't like the tone of voice he uses in speaking to her. Nor does a woman feel that she has to doll herself up for her husband and yes-yes him and take his criticism meekly as she would her boss, if she had a good job, because he can't fire her for talking back to him and being a sloppy housekeeper.

But far otherwise would it be if the ten-year contract was nearly up and a husband was getting anxious about whether his good looking, clever and capable wife was going to renew her contract or not. Or if the wife who had a husband who was her heart's desire was wondering if he was going to sign on the dotted line again. There would be no taking of each other's good qualities for granted then. They would be on their tiptoes trying to sell themselves to each other.

BUT, and there is always a "but" that wakes us up in every pipe dream, what about the byproducts of marriage? The children. It is bad enough for them to be the victims of divorce as they are now, but they would be a thousand times worse off if they never had any stable home and were just thrown in with the trade when their parents swapped partners every ten years or so. And that lets the trial marriage out.

DOROTHY DIX.

Copyright Ledger Syndicate.

Isobel McBride Is Bride Of Edward Luke

The marriage of Miss Isobel Margaret, youngest daughter of Mr. and Mrs. Archie McBride, 183 Stewart street, to Mr. Edward Luke, only son of Mr. and Mrs. Fred Luke of Celina street, Oshawa, took place at nine o'clock Labor Day morning, September 5, in St. Peter's Cathedral, Father V. Asterson officiating.

Gladioli and fern were used as church decorations, and the wedding music was played by Miss Veronica Scollard.

The bride was given in marriage by her father, and wore a frock of navy sheer with short tucked sleeves, a velvet doll hat, navy accessories, and a corsage of roses.

The groom's sister, Mrs. S. Lightheart of Oshawa, attended the bride, wearing a printed sheer dress with navy accessories and corsage of roses. Mr. J. Baldwell of Oshawa was best man, and the ushers were Ted and Archie McBride, brothers of the bride.

Following the ceremony a wedding breakfast was served to about thirty guests at the home of the bride's parents. Mrs. McBride received in a navy crepe ensemble with corsage of summer flowers, and Mrs. Luke, mother of the groom, was wearing navy sheer with flower corsage.

After a motor trip to Niagara Falls and Buffalo, Mr. and Mrs. Luke will live on Stewart street. For travelling the bride donned a grey tweed coat with wolf trimming over her frock of navy blue, and wore navy accessories.

We Noticed

...Clan plaid pleated skirts with plain wool or velveteen tops are strong with college girls.

❖ ❖ ❖

...The strapless gown in net or colorful metal cloth is a sophisticated fashion with the accent on youth.

❖ ❖ ❖

...Disarming gowns of gingham check cloths trimmed with velvet baby ribbon bows, cut with sweetheart decolletes and puffed sleeves well express the junior-plus-sophistication combination.

HAPPY AUSSIES.

SYDNEY, —(C. P.). — Although too many people worried owing to "an appalling addition to gambling and excessive drinking," Dr. E. A. Ross, Wisconsin professor visiting here, said there was no country in the world where a man could be happier than in Australia.

Pretty Autumn Wedding

St. Michael's Anglican Church, Westwood, was the scene of a pretty autumn wedding on Saturday afternoon when Helen, daughter of Mr. and Mrs. Joseph Bray, of Birdsall, became the bride of Arthur Lewis Stanley Andrews of Norwood, and son of the late Mr. and Mrs. William Andrews of Newport, England.

(Examiner Correspondent's Photo.)

WILL ENJOY LIFE, NOW.

SYDNEY, (C. P.). — Bradford Potter, who said he had his nose to the grind-stone for 40 years, wound up his business affairs and started on a world tour in a 50-foot ketch. "Life begins at 50," he said.

Fashions

You'll feel as smart as you look in this simple dress in autumn rust novelty rayon crepe. Shirring lends soft flattery to the bodice. Note the beautiful slim waist and hipline and gracious flared hem. It's an attractive town dress, yet lovely enough for any afternoon occasion. Gleaming black satin, that is so outstandingly smart, is stunning in the collarless high neck version....with short or long sleeves. Lightweight woollens and crepe marocain are other ideal fabrics. Easy to sew. The diagrammed illustration gives you an idea of how quickly it is made. The price is so moderate.

Style No. 3348 is designed for sizes 14, 16, 18, 20 years, 32, 34, 36, 38, 40, 42 and 44-inches bust. Size 36 requires 3¾ yards of 39-inch material with ⅝ yard of 39-inch contrasting.

The Examiner,
Please order for me:
Pattern number.....
Size .....
My Name .....
Address .....
.....
I enclose 15c for postage

No Daggers Please

RANGOON, Burma, Sept. 7 (CP-Havas). — Imprisonment at hard labor for persons convicted of carrying daggers, swords or other arms was decreed by the British police commissioner here today as the toll of five days of Hindu-Moslem rioting rose to 21 killed and 112 wounded. Nineteen persons were injured today in clashes in various parts of the city.

Japan is trying to stop the soaring of prices of patent medicines.

Branch Notes

ONTARIO PROVINCIAL CONFERENCE

The Conference Committee held a meeting at the home of Miss Florence Hutchinson, Sheridan street last week.

The meeting was attended by all members, and Rev. Canon Robertson opened the session with prayer.

Each convenor presented a written report on the work accomplished. Miss Hutchinson, billetting convenor, reported a total of 180 billets to date. This number will be greatly added to when the branch committees for billets start out again on their rounds.

Reception and Transportation convenors reported considerable work accomplished by their committees, reporting also the various appointments resulting from their meeting of Sunday afternoon. In addition to previously mentioned members on these committees, Ken Gibson of St. George's and Les. Dyer of St. John's branches have been given duties to assist in the work of these committees.

Mrs. Dorrell, catering convenor reported three more menus received for the Saturday evening banquet for the approval of the Provincial Council.

The publicity convenor reported the work accomplished by this part of the committee's work, promising action regarding the souvenir booklet in the immediate future.

Miss Queenie Hope, programme convenor, discussed various methods for entertaining the delegates on the Friday evening of the Conference with the committee.

After discussing the work in general, and certain "reminiscencing" by the committee members, refreshments were served by the hostess and Miss Hope expressed the thanks of the committee to the hostess and her mother.

Do You Know?

Brown sugar will not become lumpy if kept in an open jar in the refrigerator?

❖ ❖ ❖

After scrubbing a marble doorstep, a quantity of quicklime with a half pint of skim-milk makes an excellent whitener?

❖ ❖ ❖

If hot chocolate is thoroughly stirred with a rotary egg beater before serving, it will prevent that unpleasant scum from appearing on the top?

❖ ❖ ❖

Soapsuds and coffee grounds, or sand and soapsuds make an effective cleaner for bottles or decanters? Just place the mixture in the bottles and shake thoroughly.

Registration of new passenger cars in Estonia is greater than last year.

HP SAUCE
The Morning Appetizer with BACON & EGGS

STOP JOAN'S TEARS

Broken toys, dolls, crockery, china, glassware, furniture are easily and quickly mended with "DUCO Household Cement." Genuine "DUCO Household Cement" is easy to apply, transparent, waterproof. Dries quickly and makes strong, permanent joints. Get a big 25¢ tube at nearest hardware, stationery, or drug store.

CANADIAN INDUSTRIES LIMITED C-I-L

Thursday At 387 George St.
BUEHLER BROTHERS
Phone 3680

SIRLOIN STEAK
WING STEAK
WAFFLE STEAK
Juicy and Tender 23c

Breakfast Bacon, lb. 32c

Blade Roast 15c lb.

HAMBURG STEAK
LAMB STEW
BEEF STEW or VEAL
2 lb. 25c

Round Steak - lb. 22c

SHORT RIB ROAST 18c
Shoulder LAMB CHOP 23c
PLATE RIB BOILING 11c

The Examiner

The Peterborough Examiner, published each evening by Peterborough Examiner, Limited. Office: Hunter and Water Streets, Peterborough, Ont.

Subscription Rates: 15c per week in City of Peterborough delivered by carrier.; $6.00 per year by mail to outside points.

Members: Canadian Press; Audit Bureau of Circulation; Canadian Daily Newspaper Association; Empire Press Union; Ontario Provincial Dailies Association.

H. L. GARNER, Managing Director.

A. R. KENNEDY, Managing Editor.

TELEPHONE 1600.
Private Branch Exchange to All Departments.

WEDNESDAY, SEPTEMBER 7, 1938

When People Get Killed

Labor Day always provides one of those long weekend holidays, and because so many people are free for part of Saturday, and all of Sunday and Monday they are inclined toward going greater distances than usual. They probably feel it is the last long weekend of the outdoor season and they are going to make the most of it.

That may explain why 40 people were killed in Canada and 407 in United States. That is a total of 447. If a liner had gone down with such a death list the newspapers would have been getting out extras. If some new form of plague had made such an inroad we are certain the governments would be ready to do something about it. But when it is the result of holiday traffic and holiday adventure we accept it as something which is not far removed from being routine.

Actually there is no pleasure in travelling on any of our most travelled highways on a Labor Day. Leaving Bowmanville on that day at 6 o'clock in the afternoon an Examiner man counted 902 passing cars before reaching Welcome, where No. 2 highway splits. There was just an endless parade of cars, all of them anxious to get along as quickly as possible because in many cases there would be long miles yet to go. There were those who were so impatient to be away that they were weaving their way in and out. They were having no pleasure or relaxation and they must have been making things desperately uncomfortable for others who were riding with them. Coming at times to the top of a hill there would be seen a line of cars both ways as far as vision was possible.

People do not go away for a week-end holiday with the idea of being killed or taken to some strange hospital, and yet that is what happened on the Labor week-end. If one had opportunity to see 447 funerals passing in a line it might do much to visualize just what the people on this continent had done when they went out for a holiday and a good time. Experience has brought us to the belief that there is no pleasure or relaxation or enjoyment on a much-travelled highway on a Labor-day week-end.

This Seems To Be Wrong

The Halifax Herald was doing some investigating to see who made money out of the fish which are caught almost at its door. On the day the reporter went out to ask questions so staple an article as fillets of fresh-caught haddock were selling for 25 cents per pound, but if the purchaser desired to take the whole fish the price would be 14 cents a pound. So that established the price which the consumer was paying in a city where haddock ought to be cheap if proximity to the source of a good supply has anything to do with the prices.

The next step was to go and ask the men who were engaged in catching the fish, and in a way they would fit into the class we call primary producers. Of course they had nothing to do with the production of the fish, but it is their business to provide themselves with equipment and take all the risks connected with bringing them to the market. On the day when the retail price was from 14 to 25 cents per pound the Herald found the fishermen had been receiving 1 1-2 cents per pound for their supply of haddock. The wording of the story leads to the belief that it was one of those "take it or leave it" prices because it was stated "they were being compelled to accept" such a price. The compelling force would come from the fact that had to sell their fish because they needed the money, and also because they could not find a higher or better market in which to do business.

Perhaps there are good and sufficient reasons why there should be such a spread in prices but from 1 1-2 cents paid to a fisherman to 14 and 25 cents paid by a consumer, and with no express charges, looks so wrong that explanation could not possibly make it right.

A Private Affair

The Chatham News tells about George Graham, a farmer of 73 years who lives near Merlin. He decided to go to the hospital in Chatham for an operation but he did not want the relatives to know anything about it.

As a rule when a man of 73 is going to undergo an operation of any kind it is a matter of some concern not only to the patient but to all the relatives. It is not merely a period of concern but somewhat of an event in the history of the family. There would be considerable preparation and all such.

Mr. Graham merely left home and told no person. Then as though moved by the idea that they might be worrying he sent a post card saying he was working on a construction job at the hospital. Meantime the relatives had asked police to start and search for the absent George Graham. They did so but without success.

When the "construction job" post card was received inquiry was made at the hospital, and by that time the operation was over and it was reported Mr. Graham was doing nicely. Perhaps it was a little hard on the relatives, but not bad for a man of 73, and quite a change from the usual habit of talking about one's operations both before and after they take place.

Hurts Our Wheat Sales

The most recent address coming from Hitler says that Germany has plenty of food supplies and cannot be brought to heel by a blockade. He intimates that production can be increased in Germany to the point of making the country self-sufficient. At best that is to be doubted. Long before Hitler was heard of the German people had acquired the habit of working the land with an intensity the like of which is unknown to Canadian people.

That desire of European nations to be self-sustaining has caused a deal of trouble the world over. It has interfered with the movement of our wheat. Canada can grow better wheat than Germany, France or Italy, and it would actually be more profitable for these nations to buy wheat from us. Fear is what interferes with the free movement of wheat—fear that in case of war the supply may be cut off. That is why those nations try to grow their own.

The dealing between nations for diplomatic purposes also plays its part in selling wheat. Right now it is reported that Britain has placed orders with Rumania for 400,000 tons of wheat at a price of $10,000,000. The reason for placing that order is said to have been to create a favorable feeling in Rumania and to offset the bid which Hitler is making for the friendship and active co-operation of Rumania. Canada would gladly sell 400,000 tons of wheat to the British market, but for diplomatic reasons it seem advisable for Britain to purchase that amount elsewhere. So the selling of our wheat is not merely a matter of business, but something which is keenly influenced by the fear of war and the working out of diplomatic plans to gain favor with other nations which have wheat for sale.

For The First Time

You could see them almost any place in the city on Tuesday morning. No—not the children who were going back to school, but the ones who were starting for the first time.

The ones who were going back to school had a way of their own; they knew what it was all about because they had been there before. But it is different with the little folk for whom life's clock has turned sufficiently to place them in the school age.

Always it seems it is mother who goes along the first day, nor is it exactly a matter of routine. Mother has to go along to mark the official start; possibly has to find the right room and the right teacher and have the right name written down.

Mother and child do not intend to be conspicuous when another little one starts for the first time—but somehow they are. They generally go hand-in-hand. They stand carefully on the edge of the curb if there is a car coming. And all over the country they would be doing the same thing; the older ones finishing in the higher forms and the little ones beginning where the first door opens.

Experts have a faculty of picking our educational system to pieces and telling what is wrong with it, and taxpayers also have the well-developed habit of objecting to the high cost. But such things combined or apart meant little—perhaps nothing at all—to mother and the child who is just starting. The little one has made a start and there is a fresh tie between the school and the home and the parent and the teacher. It is an old process but somehow it is always new. How many mothers walked to school with the latest recruit on Tuesday morning we do not know, but the number was great and the picture attractive.

A Chinaman Noticed It

A Chinaman who has been in this country for some years and who has a fair enough knowledge of speaking the English language admits he finds some difficulty when he comes to write it. "You people make so many of your words by merely adding another letter at the left." When he was asked to explain just what he meant he did so.

He took the simple word "eat" and after writing it placed the letter "h" in front and made it "heat" and after that placed a "c" at the left and made it "cheat."

Changing eat to ate he then placed an "r" in front and made "rate," and then put a "c" at the start and made "crate."

We do not know how many people who have spoken the English language always have noticed the way in which so many of our simple words contain several other words which are in no way related. It makes an interesting study if one cares to pursue it with pencil and paper.

Stable has in it table and able.
Chair has hair and air.

Take your pencil and paper and try it some day and you will probably find what the Chinaman did. It is interesting.

Made The Village Quiet

A resident of a village in Western Ontario, a quiet place now, was telling the Examiner a few days ago what a busy place it used to be around the railway station and yards. The conversation was taking place on the station platform and there was not any evidence of activity. At that time of day there was no person in the station. His story of busier days was like this:

"My father used to be in charge of the railway wood yards and at that time the engines burned wood. There were three or four men working there all the time, and the farmers around the district always had a ready market for their wood because the railway always wanted more. There was a time when there were two draymen in business here, and one of them kept three teams busy. Most of the goods for the stores came by freight or express, and there was always two drays at the station to bring or deliver baggage. In the station there was the agent and there was a night and day operator, also a baggageman, and generally a man at the freight shed. It is not too much to say there were a dozen men who were kept busy right around here at that time in connection with the operation of the trains. Today there are just two. I should have added to the list the two men who drove the buses from the hotels to meet the trains and take the travellers and their grips away. If you were here when the mixed came in this evening you would see for yourself. Time was when this platform used to be pretty well filled when the trains came and went, but now there is just the one passenger coach at the end of a string of freight cars."

There are villages all over the country where the same story could be told. Everything and every person then came or went via the station and the train. Today most of the movement is on the highway via truck and passenger car. Our informant was not certain if the change was good for the village merchant. This he said:

"Years ago a man in business had to carry a good large stock, but today he knows if he is out of anything he can have a truck from the wholesale deliver it to his door in a few hours. In that way his investment is less, but he also has to face the competition which comes from the highways. The same highways which made it possible for the wholesale truck to call at his door will also make it possible for people to go and trade elsewhere. I know there are not so many stores and fewer people working in the ones which remain. The change has been complete and it has not been a good thing for the village. It's a quiet place now."

In conclusion he waved his arm again toward where the railway wood yard used to be, pointed to the yard where they used to ship pigs and cattle and remarked that most of them went by truck now, pointed also to half a dozen iron rings in the edge of the station platform where draymen and the hotel buses used to tie their horses. The change was probably inevitable, but it does look as though the village had received the short end of the deal when the change was taking place. A large number of busy villages is better for the country than a few busy cities.

NOTE AND COMMENT

Most men are thoroughly convinced there is plenty of room for improvement in the other fellow.

During the summer the walls of the court room at Hamilton have been painted, but to the man who hears he has lost his case they will still look drab.

We read in the Sault Ste. Marie Star that in 1889 there was but one bath tub in that place, but the article did not say what became of it.

We read that the decision for peace or war must come from Hitler, and we can think of a couple of dozen people to whom we would prefer seeking the making of the decision handed.

Highway casualties in Ontario are down 42 per cent so far this year in Ontario. One might be tempted to write a good deal about such a matter, but for the moment we are content to allow that excellent statement speak for itself.

C. C. Middleboro, city solicitor and clerk of Owen Sound, used a nice phrase when describing the increased pressure on the taxpayer to provide additional revenue: "The goose that lays the golden egg is getting smaller. How much smaller it can get and still lay larger golden eggs is a problem for experts other than I."

WEE ANGUS

(By A. R. K.)

¶ Now that the school bell rings once more, I'll dig in harder than before, that's how it looks to me; Wee-Angus will get harder stuff, his question will be growing tough, not like they used to be.

¶ It use to be a simple thing, for I could answer anything, I knew it all by heart; he couldn't stick me with a sum, before he knew I'd have it done, he thought that I was smart.

¶ I've never told him, per'aps it's queer, his sums get tougher every year, to me they're rather new; and some of them that he brings home, I like to take them off alone, they're all that I can do.

¶ He talks of places on the map, he's got to know just where they're at, in long and foreign word; they puzzle me a little bit, for I can honestly admit, they're things I've never heard.

¶ And now and then there's fractions too, I find them rather hard to do, I've worked on them at night; I figure things of every kind, and toward the end I'm apt to find, my answer isn't right.

¶ When Angus takes on harder stuff, it's me that finds the work too tough, I have to take it slow; I fear some day the time wil come, when I'll be stuck about his sum—because I do not know.

Wealth of World Going Into Arms

EVERY TIME, DAY and night, your watch ticks to show the passing of a single second, each of the big nations of the world has spent upon armaments sometimes a man's whole daily wage, sometimes a whole week's wages.

This is the appalling situation twenty years after the finish of the war to end all wars. The world apparently learned nothing from that awful conflict. It is estimated that in 1937 the world spent upon armaments nearly three times as much as was spent in 1913. And in that year 1913 men predicted there would be a world war because nations could not be draining their financial life blood away endlessly upon arms without seeking to make use of them.

In 1932 a last despairing effort was made, under the auspices of the League of Nations, to bring about some measure of disarmament. It was a ghastly failure. Each year after that the expenditures on armaments rose and rose without cease. Here is the tale, which shows why people are groaning under tax burdens (when they are allowed to groan—something forbidden in totalitarian states):

1932	$4,300,000,000
1933	4,500,000,000
1934	5,100,000,000
1935	5,600,000,000
1936	5,800,000,000
1937	7,100,000,000

The figures given are in gold dollars. For the year 1937 $4,600,000,000 was spent by Europe and $2,500,000 by the rest of the world outside Europe. Of the 64 countries whose expenditures are given in the above figures in 1937, seven great "civilized" nations spent 56 per cent of these vast sums. Between 1932 and 1937 Europe increased its expenditures on armaments by 80 per cent while the rest of the world increased by 57 per cent.

The great difficulty nowadays in estimating what is being spent upon armaments is the secrecy totalitarian states are enabled to maintain.

In more democratic countries this is impossible. Budgets have to be submitted to Parliaments and expenditures have to be detailed by cabinet officials, and then approved by the legislators. It is thus that Great Britain is known to have embarked upon a five-year rearmament program which is to cost $7,500,000,000.

✧ ✧ ✧

THE LATEST figures on armament budgets for some of the larger nations obtainable by the League of Nations division which studies these matters, are given below. Comparison is made for the years,

	1937	1932
Belgium:	$48,537,720	$32,643,468
Great Britain:	$1,274,546,000	$429,754,500
Czechoslovakia:	$91,948,150	$55,991,730
France:	$260,292,000	$270,546,250
Italy:	$313,267,500	$248,941,800
Japan:	$313,267,500	$284,941,800
United States:	$993,200,000 estimated 1937-38)	$641,600,000

The last figures given on Germany were 617 million marks for the year 1931-32 and 894,300,000 marks for the year 1934-35. They have probably gone soaring far ahead of that since. The figures for 1937 for France apparently show a decrease, but there was probably a very large increase covered by supplemental budgets.

It has been estimated that, if the world had really gone the limit in disarmament, the money spent on arms in the past five years could have been used in doing away with all slums, erecting magnificent hospitals and clinics creating great public parks and recreation grounds, new and modern schools, splendid municipally-owned apartment houses for people with a modest wage—and at the same time the taxes upon the peoples of the world could have been greatly reduced.

DEAD OR JUST SLEEPING

(Edmonton Journal)

THIS (Aug. 22) is the third anniversary of the election that made Mr. Aberhart premier of Alberta. It is being celebrated in order to show that Social Credit is not dead, so the weekly publication edited by one of the members of his cabinet, Mr. Maynard, has stated.

But, if Social Credit is not dead, certainly the people of Alberta hold very different opinions of the movement now than they did when they placed Mr. Aberhart in control of their affairs on August 22, 1935.

His promises, on the strength of which they took that step, have not been fulfilled and there is not the slightest reason to suppose that they will be at any time. Twice the period that he said he might require for the payment of dividends has elapsed.

SILVER WINGS

On Silver Wings to Sunset Camp
We crossed the bay,
Our hearts—too glad with love and song
That happy day.

In dreams tonight we laugh and romp
The hills once more,
We wade along the pebbly beach
Or trail the shore.

To Gannon's Narrows waft a wish
O'er friendly foam
Too loath to leave we watch Eastview
Till waves roll home.

How lazy sweet that summer's day—
That silent bliss
To understand unspoken words—
No joy like this.

When day is done while memory holds
My lovely things
I'd breast the bay to Sunset Camp
On Silver Wings.

—M. M.

BOSS MUST SALUTE

(Woodstock Sentinel-Review)

Now that the deputy minister of National Defence is a major-general, he is entitled we suppose, to a punctilious salute from the chief Col. Ian Mackenzie, when the latter wears a uniform.

JUST LIKE HIM

"I might have known I couldn't trust him to go paddling while that hussy was out there on the raft."

—Humorist.

• In the Days of Yukon Riches

PORTLAND, ORE. — STORIES of "sucker claims" which made millionaires out of seemingly gullible tenderfeet in the Klondyke 40 years ago enriched the annual convention of the Aslaka-Yukon International Sourdoughs.

The sourdoughs are the men who stayed with the Alaska-Yukon gold rush long enough to become inured to its hardships.

T. G. Wilson, one of the old timers, told how a Captain Johnson—none recalled his first name—piled up his schooner on the beach near Nome.

Disgusted he traded the stranded craft for Nome's current "sucker claim."

Johnson spent several days drowning his misfortune at Nome's numerous barrel houses and at length decided to investigate his claim.

That night he came back jabbering incoherently about gold. He had his pockets full of it. The next day he re-visited the place and took out $50,000 in 24 hours. The "sucker claim" ultimately netted more than 12 million dollars.

F. A. Morrow of Milaukie, Ore., who crossed treacherous Chilkoot pass the day after a snow slide killed 20 gold seekers, said Dawson, the Yukon gold settlement, had a "sucker claim" that changed hands for as little as a couple bottles of whiskey before some newcomer decided to make the most of his bad bargain and sink a shaft. The claim paid out nearly one million dollars.

Most "sucker claims" were just that, Morrow said, and were valueless but every once in a while an inadequately tested "diggings" got a reputation for barrenness and was kiaked around for months before somebody tested it intelligently and struck it heavy.

Wilson, selling supplies at a place on the Kougrock river, was visited one chill night by "two Swedes who spent their last cash for a sackful of provisions" and started out toward the river.

Five hours later they came back with that giddy look in their eyes, Wilson said.

"How much flour you got?" one asked.

"Twenty sacks," replied Wilson, at $25 a sack."

"We took it all. How much whiskey?"

"One case at $15 a bottle."

"We took it all. By damn, we took it all."

They had uncovered a nugget deposit in a shallow creek bed opening into the river and had taken out $15,000 almost as fast as they could pick it up.

• Paying For A Telephone Call

(Letter in Montreal Star)

SIR,— SOME TIME ago, I had occasion to compare cost of telephone service in Canada with the cost of obtaining similar service in other countries. Such as comparison, on a valid basis that would mean something, is difficult to obtain. The purchasing power of money is different in various countries and the average income of the people is different so that comparisons of costs on a gold basis would be meaningless. After considerable thought on the subject I decided that a real basis for comparison would be obtained if it were ascertained how many minutes the average paid skilled laborer had to work to pay for one exchange call. These rates of labor, rates for service, etc., were obtained and the results were as follows:

Place	Minutes Worked per Call
Rome (Italy)	16.2
Berlin	12.0
Paris	10.4
London	7.6
Sydney (Australia)	6.8
Toronto	1.76

It has occurred to me that readers of The Star would find it interesting and instructive to know how many minutes the average paid skilled worker had to work to obtain—a loaf of bread, a suit of clothes, one mile of railway transportation, one kilowatt hour of power and other commonly used articles and services in various cities all over the world. Such an investigation would I believe show that the average man is far better off in the democratic countries than in the dictator countries and circulation of such information would be a much more effective answer to Fascist and Communist propaganda than any padlock law.

J. A. CLARKE

• He Will Let the Courts Function

(Kingston Whig-Standard)

THE DECLARATION made at Port Arthur the other day by the attorney-general of Ontario will be applauded by the people of the province. Ontarioans share with their fellow citizens throughout Canada just pride in the integrity of Canadian courts. It is confidently expected that justice will be meted out by them without fear or favor.

It will be a source of gratification to all, therefore, to see what Hon. G. D. Conant said to the Lakehead, that he would not interfere, as attorney-general, in the administration of justice of courts of law. In support of his declaration, he stated that since he assumed office the average of clemency extended had dropped to about 8 per cent from 20 to 40 per cent of sentences imposed over a period of years.

"Never let it be said," he added, "that fixing of a magistrate, or any other official, concerned with the administration of justice, is possible in Ontario. This is fundamental to our very liberties and to democracy itself." Mr. Conant challenged the members of the Bar to give thought to the cost of litigation, by which many are defeated of their just claims because of their limited resources. In his opinion, in this way, equal justice to all the people was not possible under the existing system of civil jurisprudence.

Mr. Conant's conduct of his department of government at Queen's Park, and the reforms he has enacted since his appointment are decidedly in the interests of justice to every citizen. We are confident that the public will approve the course he has pursued.

WHY A HORSE SHIES

(Our Dumb Animals)

HORSES, DEPENDENT on fleet-footedness for safety, were creatures of the plains. They hold their head high so they can be on their feet instantly, ready to race away. A horse still shies because, in the wild, many enemies lurked in roadside herbage. When it lies at rest, it does so facing the probable point of danger, and rises on its front feet first, that it may the more easily discover it. A colt takes its nourishment in small doses, never gorging, ready to run at a moment's warning.

CAUSE OF BUSH FIRES.

(Sault Ste. Marie Star)

SEVEN OUT OF thirteen bush fires last week in the Blind River division of this inspectorate were caused, reports show, by smokers, while another three were caused by campers. Only two were the result of lightning. In one case the cause was unknown.

This illustrates once more the damage done by human agency and once a forest area is burned over it takes many years to replace it.

QUICK COMMUNICATION

(Brantford Expositor)

It transpires that following the running of the Derby the name of the winner was known in Montreal three seconds after the horse had passed the post; five seconds in Bombay, Jamaica, Melbourne and Singapore and six seconds in Hong Kong. The annihilation of space is each day becoming more and more marked.

AT LAST!

(Toronto Telegram)

News item tells of a man who had his first haircut by a barber at the age of 85. At long last, he found a chair with no lady in it.

Hard To Believe How Time Flies

SEPTEMBER 7

1908: Roy McKelvie is instantly killed near Crowe's Landing by the accidental discharge of a shotgun.

Peterborough lawn bowlers defeat Cobourg in an interesting match.

Deputation from Cavan waits upon city council and asks co-operation in building roads.

Fred Simpson, local Indian runner finishes fourth in ten-mile road-race at Lindsay. Tom Longboat wins the event.

E. S. Clarry is appointed honorary captain and paymaster of the 3rd Prince of Wales Dragoons.

1918: The thermometer was down to 39 early this morning the lowest mark since last spring.

Miss Gretchen Gladman, pupils of the Collegiate Institute wins the Edward Blake and William Dixon scholarships in the honorary matriculation examinations.

Potatoes were selling at $1.80 a bag on the Peterborough market this morning.

Mrs J. Dunn is elected president of the St. Peter's Patriotic Society.

Board of Works suggests 56 feet as width of the new Hunter Street Bridge.

Lieut. Arthur Huycke, youngest son of Judge Huycke is reported missing. He was with the Royal Naval Air Service.

1928: Council holds a special meeting to consider agreements with North Monaghan in regard to sewer service.

Rev. C. V. McLean is inducted as pastor of St. Andrew's United church.

A. H. Cuttle, vice-president of the World Sunday School Association is speaker at the Kiwanis luncheon.

First swimming meet of the season is held in the pool of the Y. W. C. A.

Miss Geraldine Collins wins C. N. E. scholarship for women's voices.

Peterborough Royals are defeated 3 to 2 by Toronto Lizzies in a semi-final junior O. B. A. game in Toronto.

A Bible Message For Today . . . .

LISTEN, O ISLES unto me; and hearken, ye people, from far; The Lord hath called me from the womb. . . . And he hath made my mouth like a sharp sword; in the shadow of his hand hath he hid me and made me a polished shaft; in his quiver hath he hid me; and said unto me, Thou art my servant, O Israel, in whom I will be glorified.—Isaiah xlix, 1, 2, 3.

✧ ✧ ✧

And, behold, there was a man which had his hand withered. And they asked him, saying, Is it lawful to heal on the sabbath days? that they might accuse him.

And he said unto them, What man shall there be among you, that shall have one sheep, and if it fall into a pit on the sabbath day, will not lay hold on it and lift it out? How much than is a man better than a sheep? Wherefore it is lawful to do well on the sabbath days.

Then saith he to the man, Stretch forth thine hand. And he stretched it forth: and it was restored whole, like as the other. Then the Pharisees went out, and held a council against him, how they might destroy him.

But when Jesus knew it, he withdrew himself from thence: and great multitudes followed him, and he healed them all.—Matthew xii, 10-15.

CANADIAN LAWYERS

(Kitchener Record)

The last census showed over 8,000 persons occupied as lawyers in Canada, with 544 justices and magistrates, not all of whom were necessarily graduates of law schools, but most of whom are likely to be placed as such. There is thus one lawyer for every 1,200 of the population, and as there is one doctor for every 1,000, it would seem to appear that our bodily ills take more looking after than keeping us within the rules by which society governs its actions.

TOO GREAT A STRAIN

(Toronto Telegram)

Golfers who go out to see how many holes they can make in one day are putting too great a strain on their health. They should leave that kind of thing to the moths.

REMAINDERMAN . . .

This technical, legal word means the person who, when a trust is wound up, receives the principal. ¶ Those having the life interest in a trust naturally look for income; the remainderman to the conservation of what is, eventually, going to be his money. ¶ So it is that the law holds it to be a fundamental duty in a trustee to keep the balance fairly between them; to see that the trust earns the best income compatible with the preservation of the capital. ¶ By appointing the Toronto General Trusts you can be sure of trusteeship sensitive and attentive to the personal needs of the beneficiaries having the life interest, but also keenly aware of its ultimate duty, the conservation of your estate. ¶ We invite you to consult our officers on the practical advantages of trusts, whether set up under your Will or by trust deed. You will incur no obligation.

THE
TORONTO GENERAL TRUSTS
CORPORATION

ONTARIO OFFICES: TORONTO, OTTAWA, WINDSOR

Assets under administration $237,000,000

Mixed Ox-Horse Team Cross Road, Truck Is Ditched, Lad Hurt And Driver Faces Three Charges

(Examiner Correspondence.)

TWEED, Sept. 7—Following an accident, during which it is said by police, that Jake Johnson, 8-year-old Tweed youth sustained an injured shoulder and fractured ribs when thrown from a motor truck near Thomasburg, Isaiah Woodock, Tweed, was arrested and charged with three violations of the highway traffic act by Motorcycle Patrolman Sam Ervine. Woodcock was remanded in custody until Friday.

The accused man was apprehended near the scene of the accident and later faced charges of criminal negligence, inadequate brakes and reckless driving. Constable Ervine stated Woodcock was driving in the wake of another truck near Thomasburg, when the lead vehicle stopped in order to permit a team consisting of an ox and horse, to cross the highway. Woodcock truck careened into the ditch where young Johnson, a passenger was thrown out and sustained injuries. Dr. Dales of Tweed attended the injured youth while Woodcock appeared before C. H. Kerr of Tweed, Justice of Peace.

Upon the examination the truck was found to have defective brakes, no rear vision mirror, no reflector, one headlight and a broken gear lever, the officer stated.

Midnight Closing Set For Pavilion

CAMPBELLFORD, Sept. 7.—The pavilion at Trent River will be permitted to remain open until 12 o'clock midnight according to the terms of a by-law presented by Councillor M. Wight and passed by the Seymour Township council at their meeting held on Friday afternoon. Reeve R. Innes presided for the meeting at which the secretary read several letters from the Workmen's Compensation Board. The following accounts were passed:

Reg. McCulloch, S.S. No. 3, $500.00; Mrs. Allan Coveney re Warner, $15.00; F. G. DeCarrol, supplies, $5.40; Imperial Oil Co., Ltd., $53.62; Menzies Hardware, supplies, $2.40; Ward Archer, labor, $111.15; Roy Southworth, labor, $111.60; Allan Johnston, labor, $324.80; John Macoun, labor, $183.60; Arthur Waters, labor, $63.00 James Hinds, $50.00; Thomas Tyler, labor, $50.00; Morton Stewart, labor, $48.00; William Patrick, labor, $63.00 James Hinds, $50.00; Thomas Tyler, labor, $50.00; Morton Stewart, labor, $48.00; William Patrick, labor, $50.00; Jesse Wright, labor, $50.00; Peter Beattie, labor, $53.60; Robert Stocker, labor, $37.50; Wilson Thaine, gravel, $60.40; E. Haig, labor, $98.00; Ted Iliffe, labor, $48.00 Mrs. Tobias Forestell, gravel, $129.40; D. T. Petherick, superintendent, $89.60; Power Oil Co., gas and oil, $109.26; A. C. Connor & Son, wood, $2.00; Harry Saunders, weeds and bush, $40.40; Alex. Green, wood cutting, $2.00; Stanley Ellis, wood cutting, $5.60; J. Kelly, wood, $2.00; Al. Milne, weed cutting, $15.60; Harold Kelly, weed cutting, $6.50; Bank of Montreal, $10.00.

Bees His Nemesis

A few of his 7,000,000 bees form this "Beard" on Lewis Konceo, honey rancher, of Abington, Mass. But that's not the story. Lewis is looking for a honey. Not the kind that bees produce in combs, but a sweet gal who isn't scared of bees. Every time Lewis has embarked on the road of romance, his bees have broken up the affair, so now Lewis is looking for a honey who won't be bulldozed by bees.

"TIRED" ALL THE TIME

She felt miserable—draggy—low in vitality—lower in spirits. She hadn't thought of her kidneys, until a friend suggested Dodd's Kidney Pills. At once she took Dodd's. The "washed out" feeling was soon replaced by clear headed energy and restful sleep. Headache, backache, lassitude and other ills of faulty kidneys disappeared. 112

Dodd's Kidney Pills

Covadonga Dead

The Count of Covadonga, son and former heir of ex-King Alfonso of Spain, was critically injured in Miami, Fla., when an automobile driven by Miss Mildred Gaydon swerved from the road and struck a pole. The Count, victim of the dreaded hereditary haemophilla, which causes profuse bleeding. He died in hospital a few hours later.

Millbrook Hears Talk On China

(Examiner Correspondence.)

MILLBROOK, Sept. 7. — Forty years of service in China, thirty-six of which were spent in association with the Bible Society, were the outstanding facts mentioned in connection with Rev. H. O. T. Birkwall, guest speaker in St. Andrew's Church on Sunday morning, when introduced by the pastor, Rev. A. L. Sisco.

Mr. Birkwall, who is at present home on furlough, but who is hoping to return to China when conditions are more settled, spoke at St. John's Church, Ida, in the afternoon, Venerable Archdeacon William Simpson having charge of the service, and in Grace Presbyterian Church at night, with the minister, Rev. H. R. Williams, B.A., presiding.

Unfolding a tale of intense interest in connection with the work of the Bible Society, Rev. Mr. Birkwall, who chose as his text in the morning, "The word of the truth of the Gospel as it is in all the world, bringeth forth fruit" (Col. 1, 5, 6), stressed the simple reading of God's Word, and its power.

"One hundred and thirty years ago the Bible Society was organized with the Scriptures then translated into seventy-six languages. To-day we have passed the one thousand mark, and have the Bible translated into 1,013 languages and dialects, and from ten to fifteen new translations are being added each year. We have scores of missionaries at work on new languages, and last year the world-wide circulation of the Scriptures, through the Society, reached a total of 11,343,948 volumes, and still 'Man's response is inadequate to God's call'; the open doors for which we have prayed are confronting us, and in spite of all that has been done, much work waits to be accomplished."

Of interest was the explanation given by Mr. Birkwall when he said that none of the funds subscribed for the Bible Society are used for buildings—these have all been secured through special subscriptions; nor are any used for printing plants, all of this work being done by contract; nor are they used, except in a small degree, to pay colporteurs' salaries. "Save your used stamps, and send them to the Bible House; one lady there does nothing else but attend to their disposal, and the money obtained is devoted to paying colporteurs' salaries. So you may hape a definite part in this work."

Three methods of approach are used in carrying on in the Bible Society work in foreign lands — teaching the people to read, giving them the Scriptures in their own tongue, and by testimony of those who have been won for Christ through His Word. "Through its colporteurs and Bible women the Book goes to the ends of the earth, and so, in ever-widening circles, goes out this leaven for the healing of the nations."

Wrecker Saves a Cow

ST. MARY'S, Ont., Sept. 7. —(C. P.). — The wrecking crew of a St. Mary's garage had another type of accident on its book to-day W. G. Millson's jersey cow fell into an 18-foot well and the wrecking auxiliary was called to the rescue. With the aid of blocks and tackle fastened to the tree and assistance of the truck derrick, the cow was pulled up.

Some Bomb Tossing

SPALDING, England, Sept. 7.—(AP).—English schoolboys should be taught to throw bombs instead of javelins, suggests Dr. S. H. Perry at the Spalding Grammar School because "it would be much more sensible."

The Stars Say . . .

By GENEVIEVE KEMBLE

For Thursday, September 8.

Major events may come to a head on this day under the domination of very important planetary operations. There may be very definite openings for promotion, advancement and ways and means for mending the fortunes and putting the future on a sound basis financially, as well as in fortifying the personal position. Friends or contacts with eminent persons may figure vitally, especially in new projects.

If This Is Your Birthday.

Those whose birthday it is may be assumed of a year in which there will be many important influences in the way of mending the affairs and putting the fortunes on a sound basis for future growth and expansion. Major projects may be pushed forward, with friendly intervention of those in high places. And more intimate contacts and comradeship may culminate romantically. This should be an eventful year, with opportunities for success and happiness.

A child born on this day may be capable, energetic, and ambitious, with much practical, creative ability. It may attract the attention of important persons. It should have a happy, fruitful and progressive life, possibly in public station.

6,000 To Go On Strike In 'Frisco Stores

SAN FRANCISCO, Sept. 7—(AP)—The Retail Department Store Clerks Union, with more than 6,000 members in 27 major department stores, voted last night to go on strike today.

The action came after a final peace meeting with employers failed to break a deadlock in contract negotiations over the Union's demand for storewide seniority rights, against employer insistence on departmental seniority, and a method of hiring.

A group of 47 retail stores, including those against which the strike was called, issued a statement declaring they would open for business despite the walkout.

The Union is an affiliate of the American Federation of Labor.

Police vacations were cancelled and plans were made to move 100 extra police into the shopping district.

Labor leaders said it was the largest department store strike ever called in the United States.

The store walkout is the first of a number of long-smouldering disputes here to come to a show-down. A total of 120 wholesale grocery, drug, hardware, dry goods, liquor and public warehouses remained closed in a battle between employers and warehousemen affiliated with the committee for industrial organization.

The Examiner Home Service

Faulty Table Manners Make a Bad Impression

Avoid Public Blunders

How embarrassing! When the sophisticated Witherspoons pause at Jim and Dora's table, she betrays her social inexperience by rising as she's introduced.

Yet Dora wonders why she's never been accepted by the smart crowd she admires!

Nothing shows poor breeding so quickly as bad table etiquette. And some girls never learn the correct thing.

Look at bustling Betty, who covers the table with her bundles, purse and gloves; independent Amy, who loudly discusses the menu with the waiter instead of telling her escort what she wants.

Nervous Nancy rearranges the food on her plate before she starts to eat, makes absent-minded gestures wiht her fork, pushes her plate away as soon as she's finished a course.

Why not be sure your table manners are pleasing. Our 32-page booklet gives course-by-course directions for formal dinners. Tips on erstaurants, buffet suppers, teas, clubs.

Send 15c in coins or stamps for your copy of GOOD TABLE MANNERS to Examiner, Home Service, Peterborough. Be sure to write plainly your NAME, ADDRESS, and the NAME of booklet.

Tooth For Pears

LISTOWEL, Ont., Sept. 7 (CP).—James Taut of nearby Wallace Township has a job on his hands—teaching his horse etiquette. As Taut was about to bite a pear, the animal grabbed for it also and took a large piece of the man's lip along with the pear. Eighteen stitches were required to close the wound.

EGGS FOR SHORT HAUL.

MELBOURNE—(C. P.).— Apparently disappointed with their haul, thieves threw eggs about a house here. They got away with clothing and some butter.

New York Mourns As Cardinal Passes

Official mourning clothes New York and an endless stream of sorrowers moved past the bier as preparations were made for the funeral of His Eminence Patrick, Cardinal Hayes, a man who was born and reared in east side poverty, yet rose to head the largest and richest diocese in the Roman Catholic Church. Cardinal Hayes, 70 years old and in poor health, died in his sleep at his summer home at Monticello, N.Y. This is a recent portrait of the beloved prince of the church, world-renowned for his charities; in the inset he is pictured as he conducted Good Friday ceremonies.

TWO WORLDS

BY MAUD McCURDY WELCH

CHAPTER 35.

On the way back to town after that long kiss in the rowboat, Julian said, his voice not quite steady, "Let's try to talk this thing over sensibly, my dear."

Nosl silently agreed.

"A mariage between us," Julian began, "would be doomed from the beginning. As I said before, you'd want to play while I have to work. Also, Noel, I never expect to make much money."

"You wouldn't need to—" Noel began, and in that very minute knew she had said the wrong thing.

For right away Julian said, "You certainly couldn't believe for one minute that I'd use—yours?"

"No, Julian, of course not," she hurried to say, and then stopped. After that, she didn't know how to go on. She couldn't see any reason in the world why Julian shouldn't use her money if they were married. But she knew she wouldn't dare let him know she felt this way.

"After all, Julian," she began again at last, "isn't this whole argument just a matter of silly pride on your part?"

"If it should be," Julian said slowly, "then the obstacles between us might easily be removed. But it's so much more vital than that. I dislike almost every kind of social diversion, abhor bridge, like dancing sometimes, not often, and I'd certainly hate trotting about Europe with an entourage of maids and valets and a couple of Pekinese—"

"Now you're being ridiculous," Noel said with reproach.

"I suppose I am," Julian smiled.

"But the point is," he went on after a pause, "you can't hitch a butterfly to a plow. I know that comparisons are odious, and this one is particularly so, perhaps," he smiled, "but he situation is something like that. We couldn't adjust our two worlds and strike a happy medium between them."

"But we're both human beings possessed of average intelligence," Noel smiled.

Julian, however, did not return her smile. "I had a friend a year or two older than myself," he resumed, "who made the mistake of marrying a society woman. He was a doctor and on the way to making a brilliant record among the same class of people who come to me, the 'little people' as they are sometimes called. But what happened after his marriage?" He did not wait for an answer, but went on, "It wasn't long before he was forced to make a choice between going on with the really great work he was doing and that of becoming a 'society doctor,' attending teas and functions because of his wife's demands, making calls on the pampered wives of the rich, patting their hands, prescribing pretty pink pills for their over-nourished stomachs and affecting a graceful bedside manner."

"Julian—really!" Noel began protesting, but he ignored her voice. "You couldn't blame the poor chap, either," he continued. "He faced a cruel choice, for there was a boy, a handsome manly little fellow. He would have lost not only his wife, but this son, for his wife threatened to divorce him unless he gave up his practice in the slums, as it seemed to her. So he became a 'society doctor.'" Julian's voice was tinged with contempt. "I never expect to face a choice like that," he finished abruptly.

Noel was strangely silent after that. There seemed to be so little left to say. Or else it was because there was really a lot to be said, but she could not find the words.

And then Julian was stopping the car before the shabby Court street house. "So you really have stuck it out here. I'll have to admit, Noel, that you have more grit than I thought."

That word grit — it had a strange, earthy satisfying sound, even after everything Julian had said.

Then Noel heard herself saying, her voice a little shaky, "Suppose I told you that I'm leaving tomorrow—going to Hollywood."

"To Hollywood? Just to be going?"

She shook her head. "In a professional capacity. A dancer."

"That's what you like most, isn't it?" Julian's voice was low.

"No, it just seems to be my one accomplishment," she said lightly. Then asked, "What do you think?"

"If you really want my opinion," Julian began, "I'd much rather see you go back to your bridge-playing, cocktail crowd."

He sat there for a amoment in silence. Then his voice came again with an undernote of bitterness. "When one diversion grows stale, I suppose you must seek others. Hollywood is no better or worse than any other place. But naturally, it will be more thrilling."

"And, of course, it doesn't really matter to you where I am," she said, her voice breaking slightly.

Julian did not answer. Noel broke the silence by saying in a voice still not quite steady, "You once said that a girl like myself should belong to a man's lighter moments. But as for me—I want a secure place. That is, I—" but she stopped self-consciously.

Julian was still silent. At last he said, his voice poignant with feeling. "If I said that, I was very wrong. For I have found that our few hours together snatched in between my hours of work, give me a new inspiration to—carry on. A doctor always has his moods of discouragement, people being what they are, mulish and stubborn, often stupid and ignorant, but withal, gallant and brave as an army marching to a martial air. You help me, Noel," he added.

Strange, contradictory man. Noel leaned a little nearer. "If that is true, isn't it proof that we should be friends—at least?"

"Yes, friends, always," Julian murmured.

She lifted her head then and her face was so near that Julian bent and kissed her delicately. There was none of the fire and the flame of this kiss on the river. He had himself well in hand.

"Good night, my dear," he said "and since we've reached the understanding at last that we're to be friends, you'll let me see you again? I'm a very selfish man, I'm afraid."

"Yes, soon," she said in a happy whisper and went into the house.

Laurie was awake, and her brown eyes were round with excitement. "Chris phoned and said to get ready to start to Hollywood."

Noel sank into the hard wooden rocker. "I can't go. I can't They'll have to take the other girl. Shell probably be a hundred times better than I should anyway."

"It's Doctor Paige, isn't it?" Laurie asked.

"Yes, angel, it is," Noel said exultantly. "Tonight is one of the times I'm convinced Julian loves me. Tomorrow or next day I'll know better—but just for tonight I'm letting myself dream."

"He does love you, Noel," Laurie said confidently.

For the first time Noel looked directly into her face. Then she exclaimed, "What's the matter? You've been crying!" She went over and sat on the bed beside Laurie and put her arm around her, lifting her chin up with her finger. "Tell me," she urged.

"It's Pete," Laurie said in a stifled voice. "He's in love with me."

"Pete?" Noel echoed mystified. "Who on earth is he? And why should you care if he is in love with you? You're in love with Jimmy."

"I'm not—I mean, I'm — getting over it," Laurie contradicted.

"Who is this Pete?" Noel asked again.

"Pete Cointepas. He owns the De Luxe, don't you remember?"

"Oh, of course." Noel did remember the rather rotund, young-ish-old man she had seen so many times bustling importantly about the cafe,

"So he's in love with you, is he?" Noel asked thoughtfully, still not understanding the reason for the traces of tears around Laurie's eyes.

"Yes, he is. And why shouldn't I love him back?" Laurie exclaimed with a sudden hoarse emphasis that was entirely foreign to her usual voice. "I did love Jimmy," she went on in a lower tone, "I wanted to marry him, and have his babies. I've always been alone. I never had any family at all, and you just don't know what it would mean to me. And if I can't have Jimmy, then I can have Pete Cointepas. His children will probably be as nice as Jimmy's, except—of course, I know they won't," Laurie suddenly broke off with a sob.

Noel held her closer. "You funny funny kid. Don't you know a girl can't fool herself into thinking she can love a man just because he wants to marry her?"

(To Be Continued)

Dates Expected In 4 Federal Ballots Today

OTTAWA, Sept. 7 (CP). — The Cabinet will hold its weekly session late today and it is expected that polling dates for the four Federal by-elections will be announced as well as the appointment of a judge to inquire into the Bren machine gun contract with the John Inglis Company of Toronto.

The government is anxious to get the judicial inquiry into the contract, criticized by Col. George A. Drew in a magazine article, underway as soon as possible.

The four constituencies where a by-election is necessary are London, Waterloo South, Montreal-Cartier and Brandon.

The Cabinet likely will hear latest confidential reports on the negotiations continuing in Washington for a revision of the Canada-United States trade pact. According to best information here the negotiations will be concluded in about two weeks.

Trade Minister Euler will arrive in Canada Saturday after cutting short his proposed extended trip to Europe. His decision to return along with the presence recently in Ottawa of several members of the Canadian trade mission sent to Washington lend credence to the belief that the new agreement is nearly completed.

There is no indication that the new Anglo-American agreement which also is being negotiated in the U.S. capital will be concluded simultaneously with the Canadian treaty. There is keen interest here in the Anglo-American pact as it is believed to involve Canada in sacrifice of some of its preferences in the British market.

Prime Minister Mackenzie King is still suffering from sciatica but he may come down from his Kingsmere estate in the Gatineau Hills to attend the Cabinet Council.

BERLIN'S CLEAN-UP.

BERLIN—(C. P.). — More than 8,000 dogs and 13,000 cats went to the "electric chair" here last year.

Goodnight Story

By MAX TRELL

It was very early in the morning when Knarf, the shadow boy with the turned-about name, came running over to his sister, Hanid. She was sitting very quietly in a corner of the playroom, waiting for the children.

"Hanid! Come into the kitchen! Something is happening!"

"Happening! What is happening?"

"I don't know exactly. Katybelle has a big pillow on the table and she's rolling it flatter and flatter!"

Hanid looked puzzled for a moment. Then she said: "All right, let's go in and see what she's doing. A pillow? I wonder what Katybelle can be doing with a pillow?"

Looked Like Pillow.

So they ran quickly down the hall

"Hanid! Come into the kitchen."

until they came to the kitchen. They stopped at the door and peered in. Sure enough, there was Katybelle, wearing her big calico apron and rolling something that looked like a pillow on the table.

"Didn't I tell you so?" Knarf.

But when Hanid looked more closely she smiled. "It isn't a pillow at all. It's a big lump of dough. Katy is making a pie."

"Oh," said Knarf.

"That's dough. It's for the pie crust."

"It doesn't look like pie crust. It's soft."

"It'll look like pie crust all right when it comes out of the oven. Besides, Katy isn't really rolling it. She's kneading it. That means squeezing it. She'll really start rolling it in a few minutes, though. You'll see. Look! She's reaching for the rolling-pin now."

Wants to Help.

Knarf saw that Hanid was right. Katy had stopped kneading the dough and had picked up a thick, round piece of wood. She laid the dough flat on the table, sprinkled a little flour over it, and began moving the rolling-pin back and forth over it.

"I'm going to help her," said Knarf. With that he made himself small and sprang upon the table. But Katybelle paid no attention to him. He stepped right in front of the rolling-pin and held up his hand. "Stop!" he said, just like a policeman stopping an automobile. Only Katy didn't stop. Neither did the rolling-pin.

"Knarf! Look out! O-oh!"

Do you know what happened? The rolling-pin rolled right over Knarf! My! How flat he became! He looked like a pancake with arms and legs. And if he hasn't changed, I guess he looks like that yet.

(Copyright, 1938, K.F.S., Inc.)

Late frosts and drought in the spring have raised the cost of living in England.

WAX VALUES

Hawes Combination Offer
2 lb. Tin Hawes' Wax
6 oz. Bottle Furniture Cream
Regular Value $1.08
Both for 79c

Hawes', 1 lb. 43c
½ lb. 25c
Castle Wax, 1 lb. 25c

Hawes Floor Gloss
Pint with applier 59c
Quart with applier 98c

Old English PASTE WAX
1 Pound Special 53c
2 lb. Tin 95c

OLD ENGLISH
No Rub
Pint Special 49c
Quart for 89c

Johnson's Combination Offer
98c
2 lb. Can Paste Wax
With 4 oz. Furniture Polish
Regular Value $1.40.
1 lb. Paste Wax . . 59c

GLOCOAT
Johnson's Glocoat
Pint with Furniture Cream 59c
Quart with Furniture Cream 98c

JAP-A-LAC PASTE WAX
1 lb. tin Special 29c

Ocedar
Self Polishing Wax
Pints 59c Quarts 95c

Airtight MEMBA-SEAL
Clear as glass 25 for 10c

Complete stock of Canning Racks, Preserving Kettles, Household Scales, Jar Rings and Colanders.

HUBERT CHOWN HARDWARE
417 GEORGE ST. - OLD EXAMINER BLDG.
WE DELIVER PHONE 729

A Londoner has listed 607 organizations dealing with international matters.

Old Kentucky CIGARETTES

SEE THEM ALL

FROLEXLAND

Frolexland, music, colour, gaiety—strange new amusement-area attractions. Games of skill, roller coaster, aeroplanes and ponies. Novelty devices for thrills and fun. For young and old —Frolexland!

music...

The World-famous Royal Artillery Band from England! Leading Canadian bands—50 in all! Music for everyone—the Welsh Imperial singers. Last chance to hear Buddy Rogers' Band tonight! Tommy Dorsey Sept. 8, 9, 10. Evenings $1.00. Afternoons 50c.

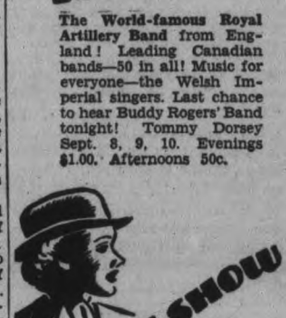

HORSE SHOW

Horse Show! Under the floodlights of the Coliseum Show Ring—some of the world's finest horses and horsemen! Dozens of exciting jumping classes, harness horses, ponies! Every evening to September 10th! General admission 25 cents. Reserved, 50 cents.

PAGEANT..

"The Decades"! A glorious pageant of colour, music and beauty depicting Canada's history! 1200 performers on a brilliantly lighted 1000-foot stage! As a finale each evening—the most breath-taking pyrotechnic display on the Continent. General admission and reserved seats.

INDUSTRY.

Do machines replace men? See a complete bottling unit, electric stoves being manufactured before your eyes, men's clothes being expertly tailored. Industry — dramatized and spotlighted for your interest.

Tickets at C.N.E. Information Bureau, 8 King W. WA. 2226. Moodey's, 90 King West, EL. 1098.

GEORGE BRIGDEN, President — ELWOOD A. HUGHES, General Manager

CANADIAN NATIONAL EXHIBITION Toronto AUG 26 SEP 10

Council Wants Rip-Rapping To Be Extended

With Alderman Glover in Ottawa last night, having accompanied J. J. Duffus, M.P., to present several appeals for grants by the federal government for local projects that would incidentally provide employment, the council passed a resolution that the rip-rap embankment at Little Lake be extended around Point St. Charles to the George street wharf.

The resolution by Alderman Cotton, seconded by Alderman Bradburn, encountered sustained and caustic opposition from Alderman Gordon in a discussion that was chiefly a rehash of opinions already expressed in several other debates on this same subject.

The former McDonald Lumber Company property for the purchase of which the council has an option for two months at $1,500 was described by Ald. Gordon as a lot of tanbark, sawdust, swamp, filth and slime along the water front, and a constant washing of the shore that would require extensive filling at the cost of the city if the rip-rap was undertaken.

Alderman Bradburn said he seconded the motion mainly to bring the subject before the council. He said he was not altogether in favor of spending public money on the lake bank when other work of more definite advantage to the city needed to be done. Alderman Gordon suggested that the stone front should be extended in the other direction, along the front of the Little Lake Cemetery. IAd. McCannan supported the project on the ground that it was worth spending $1,500 to get an $8,000 appropriation from the government. The council's resolution would be a lever to support Mr. Duffus in his representations to the government.

"What does he want a lever for? Why doesn't he ask for it himself?" was Alderman Gordon's reply. "I don't feel like giving the Peterborough Lumber Company $1,500 for that place."

He declared that Sam Abbott did not own the property, to which Ald. Dutton replied: "We are dealing with Mr. Abbott and not with the Peterborough Lumber Company. "I feel we should have accepted the offer the company gave us in the first place when we could have the whole thing for $1,500. A government engineer has been here and prepared estimates of the cost of the rip-rap, and if he were not satisfied that it was practical he wouldn't recommend it."

Ald. Cotton—If the place is as bad as Alderman Gordon says it is, it is about time we did something about getting it fixed up.

"Nobody on earth can build that sawdust pile up," Ald. Gordon said, and Mayor Hamilton called for the vote. Those who supported the resolution were Aldermen Cotton, Juby, Stocker, McCannan, Wilson and Dutton.

SOLD HOME TO PAY

MIDDLESBROUGH, England. — (CP). — Fined the equivalent of $4,000 under the Lotteries Act, Mrs. Florence Iley sold her house to make first payment on the fine, which, the judge said, must all be paid.

Traveling 7,000 miles, a botanical party gathered 5,000 plant specimens in Angola.

After Setting Two New Speed Records In Air

Both with new speed records in the air as the result of performances during the National Air Races in Cleveland, O., blonde Jacqueline Cochrane and mustachioed Col. Roscoe Turner, are shown at the conclusion of their winning efforts. Turner, at RIGHT, is surrounded by the trophies he won in capturing the 300-mile Thompson Trophy race with an average speed of over 280 miles an hour. Miss Cochrane is perched atop her Seversky pursuit airplane after winning the Bendix Trophy race, and then continuing her mad dash from the Pacific Coast to land in New York with a new trans-continental record.

MORE ABOUT—

Army Controls

(Continued from Page 1)

Mediterranean re-emphasized the French determination to be prepared for any eventuality.

The decree placing Marseille under military control was designed primarily to end dockworkers' series of week-end strikes and ensure a continuous movement of merchandise through the port.

An analysis of the concessions offered by the Praha Government to the Sudeten Germans led both French Conservative and Extremist commentators to declare Czechoslovakia could go no further.

Some observers believed France, far from advising further concessions, would raise strong objections. These sources consider French safety bound up with that of her ally, Czechoslovakia, might be endangered if Czechoslovakia weakened herself.

A few observers expressed the opinion it might have gone too far already—so far that the Czechoslovak Government would be unable to carry out he promised concessions because of the opposition of its own people.

MIXED MARRIAGE

BHUSAWAL, India. — (CP). — After the marriage of a rich Hindu landlord's daughter to a young Muslim, in the presence of many people of both sects, a prominent Muslim doctor present said it was a "step in the right direction in bringing the two communities together."

Birthday Party Is Held By Guild

WARSAW, Sept. 7. —The regular meeting of the Anglican Ladies Guild was held at Mrs. Donald Davis home on Thursday.

The meeting opened with prayer, and a scripture lesson read by Mrs. Albert Cooper. The financial report showed a nice sum on hand. The finances were aided considerably by the meeting which took the form of a birthday party with each member giving a cent a year for her age. This created much amusement as nearly everyone tried to give her donation without anyone else seeing how much.

Tickets for the lucky jar were passed with Mrs. A. Cooper winning. She will refill it and bring it to the next meeting to be held at Mrs. Vivian Jackson's home.

Some quilt patterns were brought as it is planned to make a quilt during the winter months. The meeting closed with the hymn, "Blest be the Ties that Binds."

Mrs. Davis and Mrs. Robert Tighe served a lovely lunch and a very happy time was spent by all, including three visitors, one being Mr. Robert Somers whom everyone was delighted to see.

There was a goodly number out at the Baptist service on Sunday afternoon. There had been no service during the pastor's holidays.

During August the Anglicans had service every Sunday but from now on service will be only on the second and fourth Sundays.

There was quite a demand for cooked meats or whatever the village stores might carry on Saturday as Mr. McCauley who had been coming twice a week did not come on Tuesday and phoned on Friday he would not be around any more this season.

Shower Given Young Couple

Mr. and Mrs. Ivan Clements friends gave them a delightful evening in Warsaw Town Hall on Thursday evening. There was dancing to music supplied by the Leahy Brothers. There were many lovely gifts, including a lot of beautiful china, cooking utensils, household linens, and an especially good all-wool blanket. The groom expressed hearty thanks for the evening and gifts for himself and his bride. Brides cake was served at the close of the supper.

Mr. and Mrs. Thomas Russel and Miss Verna Miller took in Toronto Exhibition last Thursday.

Mrs. Grant (nee Myra Thompson) and three children spent the week-end with Mrs. Mary Thompson.

Mr and Mrs. Arthur Donald, Campbellford and Mr. and Mrs. Borden, Peterborough, were Sunday guests of Mr. and Mrs. David Miller.

Rev. J. W. Wilkinson, Mrs. Wilkinson and family returned from their holiday at Learnoroon on Friday. Mr. Wilkinson occupied his pulpit on Sunday evening.

Rev. Dr. Murdock, of Toronto, preached in the Presbyterian church on Sunday evening.

HASTINGS

Miss Ruth Dainard and Master Bruce Dainard returned to their home in Lindsay after spending their summer vacation with their grand-parents, Mr. and Mrs. John Dainard.

Mr. and Mrs. Arnold Prest and son of Detroit are visitors this week at the home of the former's sister, Mrs. George Pickens.

Mr. Fred Dodd spent the past week with his son in Syracuse, N. Y.

Mr. and Mrs. John Dainard, and Mr. and Mrs. Duport attended the funeral in Foxboro on Tuesday of the late James Stewart.

Miss Pauline Killingbeck returned home from a week's visit with friends in Peterborough.

Mr. and Mrs. Walter Dodd and family are enjoying several weeks' visit with relatives in Toronto.

Miss Lily Dodd is visiting friends in Toronto.

Mr and Mrs. John Dainard spent Sunday at the home of their son and daughter-in-law, Mr. and Mrs. Robert Dainard of Lindsay.

Misses Doreen and Gladys Hazelwood arrived home last week after spending their holidays at Omemee, Peterborough and Lindsay.

MORE ABOUT—

Britain Holds

(Continued from Page 1)

meeting all reasonable demands" and that no central government would still deserve its title if it did not "reserve in itsown hands defence, foreign policy and finance."

The paper then said that if the Sudeten Germans asked for more than now offered them it could only be inferred that the minority did not find itself "at ease with the Republic."

In that case it might well be worth the Czech Government's while to consider secession of the fringe. "The advantages of Czechoslovakia becoming a homogenous state might conceivably outweigh the obvious disadvantages of losing the Sudeten German districts of the border," the Times concluded.

An optimistic forecast of Chancellor Hitler's final decision over the Czechoslovak problem was made by the Daily Telegraph (Conservative).

"Up to the present every effort at conciliation has come from the side of the Czechoslovak Government," the newspaper said. "It would be a strange miscarriage of statesmanship if — when so much is at stake——the differences that may still exist could not be amicably composed."

OBITUARY

KENNETH EDWARDS

On Tuesday evening at the home of James Dickson of Villiers the sudden passing of 2-year-old Kenneth Edwards came as a great shock to the community. The funeral will be held privately on Thursday at 2.30 p.m. from the home of James Dickson to Keene cemetery for burial.

MRS. ALFRED GRILLS

(Examiner Correspondence.)

CAMPBELLFORD, Sept. 7— The funeral of the late Louise May Mitchell, wife of Alfred Grills, Seymour township was held from her late residence on Sunday afternoon. Ill for some time she died at her home early Friday evening. She was born in Seymour township where she resided all her life, 57 years ago and was a daughter of the late Mr. and Mrs. John Mitchell. Surviving her besides her husband are two brothers Ernest J. Mitchell of Seymour and Bert of Winnipeg, Man. The funeral service was conducted by the Rev. Dr. C. S. Reddick from the English Line church and interment was in the English Line Cemetery.

REBUILD COLLEGE

LONDON—(CP). — Queen Mary College, University of London, largely endowed by relatives of the Queen Mother, is being rebuilt and modernized, with a new arts building to open October 12.

Lake Sailing Tragedy Takes 2 Lives

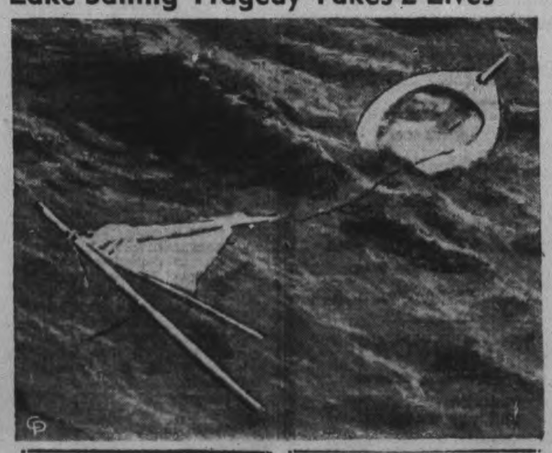

Lost when their 14-foot dinghy was blown out into Lake Ontario by a gale as they attempted to sail from Long Branch, near Toronto, to Hamilton, the bodies of Gertrude Ferguson, 19, of Long Branch and Alex Wheelans, 18, of Toronto were found in the wreckage of their craft by an aerial search party from Toronto. The couple had apparently drowned when their boat filled with water. The wrecked craft, its broken mast still dragging alongside, is shown here in a photography taken from the search plane which discovered the tragedy. The bodies are submerged in the water which fills the craft. Miss Ferguson and Wheelans are also pictured.

Farmers Holding Spotlight At C.N.E. Today

TORONTO, Sept. 7 (C.P.). — Ontario farmers have full run of the Canadian National Exhibition to-day on the annual Agriculturists' Day. Thousands of men of the soil from all parts of the province trooped into the grounds to examine the newest developments of the show that developed from a tiny agricultural fair of 60 years ago.

Selected members of the various farm groups will hear Hon. P. M. Dewan, Ontario Minister of Agriculture, as guests of the C.N.E. directors at luncheon. More than 500 junior farmers and girls of homemaking clubs who have won contests during the summer will compete in judging demonstrations.

Receptions for property owners of Toronto and many other municipalities are being held to-day and to-night in the Electrical, Engineering and Construction Building. Displays have been arranged to illustrate modern methods of home maintenance and repairs. Representatives of the Federal housing authorities also are on hand to give details of the new loan plan and to demonstrate model low-cost homes.

Judging of entries in the Dog Show which opened on Monday winds up to-day with the naming of champions. Agricultural, heavy draught and thoroughbred horses will be judged in the main arena of the Coliseum, and there will be auction sales of dairy products and carload lots of swine which have been on exhibit.

Angus, Herefords Judged

Judging of Aberdeen-Angus and Hereford cattle concluded last night in the Coliseum. Edwards Brothers of Watford, Ont., cleaned up most of the major awards for Aberdeens and W. A. Crawford Frost of Nanton, Alta., George Rodanz, Stouffville, Ont., and O'Neil Brothers of Denfield, Ont., were big winners in Herefords.

Hon. R. J. Manion, National Conservative Leader, delivered the main address of Tuesday's British Empire Day celebrations. His patriotic speech echoed the sentiments of several British leaders who have visited the Exhibition this year, including Lord Stanley, Dominions Secretary, Sir Earle Page-Croft, M. P., Viscount Greenwood, and Sir Harry Lindsay. All stressed unity and co-operation among Empire nations.

Attendance continues to climb with yesterday's 73,000 bringing the total to 1,261,000, close to last year's 14-day total of 1,302,000. An infantile paralysis epidemic marred attendance in 1937, but t his year's day-by-day totals are far ahead of any since 1931. Officials estimated this year's total attendance would be about 1,750,000 against 1,603,000 in 1936, 1,651,000 in 1935, 1,503,000 in 1934, and 2,039,000, the all-time record set in 1928.

Rocky Mountain Floods Wreck Towns

Torrential rains in the Rocky Mountains of western United States have swollen normally peaceful rivers into raging streams and floods that followed have taken a wide toll of life and property. Here is what the flood waters did to houses and a dance pavilion at Eldorado Springs, Colo. Battered by the raging torrents the buildings were reduced to matchwood. At Morrison, another mountain resort, five persons lost their lives in the floods.

Debate Is Enjoyed By Springbrook W.I.

BONARLAW, September 7.—The regular meeting of Springbrook Women's Institute was held on Wednesday at the home of Mrs. W. J. Barlow with forty members and eleven visitors.

The roll call was "A Happy Memory of My School Days."

A card of thanks was read from Mrs. Grandle Meiklejohn for flowers received when ill.

It was moved by Mrs. Bailey seconded by Mrs. Walter Heath that Mrs. J. F. Baker be local leader at Marmora on September 12, 13. Moved by Mrs. A. W. Brown, seconded by Mrs. Thomas Webb that toxoid be used in Rawdon. Four delegates were appointed: Mrs. George Bailey, Mrs. John Eastwood, Mrs. John Thompson and Mrs. Fred McKim to attend the meeting of the Board of Health.

It was moved by Mrs. Spry, seconded by Mrs. A. Reid that the Institute have a booth and fish pond at school fair.

Mrs. George Bailey convenor for Education then took over the meeting and a very interesting talk on a trip to Florida was given by her. Snap shots were shown also.

The debate "Resolved that Farm wives have greater advantage than city wives turned to be a lively discussion and will be taken up again at another meeting.

A very interesting talk was given on the new school curriculum by Mrs. Marjorie McKeown and several of the old school books were on exhibition.

A very dainty lunch was served and a social half-hour spent.

TRENT RIVER

Mr. H. F. McNichol of Milton is holidaying at his cottage.

At Rose-a-lee from Toronto were Mr. and Mrs. E. Stevens, Mr. Calhoun and Miss Spence.

At "Ye Olde Mill" from Toronto were the Misses Milne, Reveley and Stewart, Messrs. Benson, Armstrong and Winchester.

With Mrs. Claud Hawley and daughter Patricia at "Rio Vista" were Mr. and Mrs. Harry Hawley, daughter Betty and son Claud, Mrs. C. L. Hawley, Sr., of Toronto.

Yesterday's Deaths

(By The Canadian Press).

Vatican City.—Camillo Cardinal Laurenti, 76, Prefect of the Congregation of Sacred Rites.

Miami, Fla.—The Count of Covadonga, 31, eldest son of former King Alfonso of Spain, and former Prince of the Asturias.

London.—John Hindmarsh, one of England's best known test pilots.

Toronto.—Mrs. Mary Ella Williams Dignam, 82, active for years in national women's organizations and convenor of the art sections of the International Council of Women and of the National Council of Women of Canada.

Parents Feared She Would Enter Harem

Mr. and Mrs. Nijib Toonie are shown in New York today after U.S. commissioner Cotter had dismissed them and, presumably, permitted them to go ahead wiht their plans to head for the bridegroom's home in Iraq. Mrs. Toonie is the former Miss Doris Hisaw, of Neosho, Md., whose parents feared she was being "lured to harem." The "luring" angle was introduced by discovery of a bottle of liquid that might have been a "love potion" but turned out to be a harmless vial of perfume. Mrs. Toonie's mother announced she would put no more obstacles in runaway daughter's path.

MONEY

to carry through a contract

Contract jobs necessitate the purchase of materials, the payment of wages, perhaps additional equipment, which require cash. We can contribute to your success by providing the financial assistance you may need. This Bank is always ready to advance money for any sound operation or expansion in your business. Have a talk with the Manager of our Branch near you.

THE DOMINION BANK

ESTABLISHED 1871

Peterborough Branch
R. T. E. HICKS-LYNE, Manager

The Peterborough Examiner

PETERBOROUGH, ONTARIO, CANADA, WEDNESDAY, SEPTEMBER 7, 1938

The Silent Kiss

LONDON.—London theatre managers are trying to encourage the art of the silent kiss. They complain that young lovers, indiscreet and noisy, are interfering with the progress of the films. One manager has met the new menace by advertising a "lovers' corner."

Burned To Death

SELKIRK, Man.—Caught in the blazing mass of a burning straw stack, two-year-old Isabel Womick was so severely burned she died a few minutes after being rescued by her mother. Isabel's brother and sister had set the stack ablaze after taking matches from the house.

TURNOVER TAX OF TWO PER CENT ON CHAIN STORES IS SOUGHT

Increase Small In Deposits In Penny Bank

Depressions and recessions would seem to have an effect on even the school children in this area, judging by a report on pupils' savings in penny banks at the city's schools.

During the entire year the total deposits made by pupils at the city's nine public schools increased less than $300. At the end of June the total was $17,205.37, as compared with $16,912.41 last year.

Poor Showing

The percentage of pupils depositing in penny bank accounts regularly in this city compared unfavorably with other centres. Only thirty-eight per cent in all the schools were depositing during May and June, a statement by the Penny Bank officials showed. That showing left the city in 62nd place among the communities of the province.

Mount Brydges and Nobleton led the way in savings each with 100 per cent of their pupils saving regularly during those two months. Ridgetown followed with 98 per cent, Strathroy with 97 per cent, and Fergus with 94 per cent. Braeside stood at the foot of the list with only four per cent of its pupils depositing money. Second from the end was Bronte with 6 per cent, and third was Prince Albert with 8 per cent.

Central Ontario Showing

But if Peterborough was low, it was still higher than other central Ontario communities listed. Bowmanville was nearest with 29 per cent, Oshawa and Port Hope had 22 per cent, and Campbellford trailed behind with 15 per cent.

In Peterborough Queen Alexandra school stood highest during the months of May and June with 76 per cent of pupils saving regularly. Next was King Edward, with 59 per cent. Confederation had 54 per cent; Central, 32 per cent; Queen Mary, 31 per cent; King George 28 per cent; Prince of Wales, 25 per cent; May's 19 per cent; and South Central, 18 per cent.

Cottage Lots Are In Demand

Purchase of lake properties in Haliburton county have greatly increased this season, as reflected by the additional work he has done in that area, J. W. Pierce, O.L.S., told the Examiner today. Some of the sites he has surveyed are along the Dorset Road and others on good lateral roads extending easterly into the county.

"There are hundreds of lakes in Haliburton," Mr. Pierce said, "and they have become accessible since the government opened up the country roads. Splendid locations for summer cottages are being bought, and from present indications many stretches of lake front will change hands in the next year or two."

Mr. Pierce has also had considerable work in the Loon Lake district surveying properties that have been purchased for summer homes.

Pirates Even Up Junior Series

Pirates evened up the Junior City Baseball League finals last night by a 6 to 0 victory over the highly touted Tigers. O'Toole for the winners pitched great ball, holding the Tigers to three hits and gave no walks while he struck out eight of his opponents. The Pirates collected eight hits off the delivery of Sanderson, Tiger ace. Both teams played errorless ball. Connolly and McKinnon led the winners' attack with two hits each, while Doris smashed out a long triple. Gordon starred on first with a good defensive display. The lineups:

Pirates — W. Bennett, O'Toole, Rochetti, Connelly, McKinnon, Gordon, Nicholls, Wildman, McBride, Doris.

Tigers — W. Shea, Morton, Wade, B. Shea, Barnes, Smith, McDermott, L. Shea, and Sanderson.

Umpire—J. Barry.

Violets and narcissi are in bloom in New Zealand, where it is now spring.

Gets London's View

Appearing not too happy about the whole thing, J. G. Masaryk, Czech minister to Great Britain, is pictured as he left the foreign office after a conference with British officials on the current Czechoslovakian-Sudeten German crisis.

Dr. Herbert Alger Dies In Stirling

STIRLING, Sept. 7.—On Sunday, September 4th, at the Belleville General Hospital, Dr. Harry Herbert Alger of Stirling, Ontario, passed to his rest after a long and active life in the town he had made his home and served in various capacities for nearly forty years. Dr. Alger was born in the vicinity of Colborne, Ont., in 1866, and after his elementary education he entered Trinity College, Toronto, graduating with the degrees of M.D. and C.M. in 1893. He came to Stirling and opened up his practice in 1900. During the long years following he proved himself a valuable and energetic citizen by his many public activities. For many years he has been connected with the School Board, of which he was chairman for some time, and was always keenly interested in the progress of that body. Dr. Alger was medical officer of health, a coroner of the County of Hastings, C.N.R. doctor (during the whole time he lived in Stirling).

Served Overseas.

For nearly forty years he was keenly interested in the military life, having been associated with the old 49th Regiment, Hastings Rifles. At the outbreak of the Great War in the service of the C.A.M.C., he became M.O. of the 80th Battalion, with which unit he went overseas. He was gazetted as Lieutenant-Colonel in 1915 and served with other units including the 124th Battalion as M.O. Present at the Vimy Ridge, Lens, Passchendaele, 1917 Returned from overseas January, 1919.

Dr. Alger was a member of the Church of England and served his church with distinction. For 26 years (with the exception of those years spent on active service) he was church warden at St. John's Church, Stirling, which post he still held at his death. In the wider field he was a member of the Synod of the Diocese of Ontario, a valued member of the Diocesan Executive Committee and other committees and also a member of the Provincial and General Synods of the Church of England in Canada. His loss will be very greatly felt in both the parish in which he served and the wider fields of activity.

In 1901 he married Bertha C. Huyck, A.T.C.M., of Frankford, Ontario, who survives him. Their only daughter, Mrs. John Villetorte, who with her husband and two children is living in France. The funeral will be held at St. John's Church, Stirling, on Wednesday, at 2 p.m.

ILL RECOMMENDED.

ENFIELD, England (CP).—Charged with stealing and receiving 11 cheques, property of his employer, John Allen was said to have had 3,000 printed false references in his lodgings.

New High Set In Attendance At Collegiate

Attendance at Peterborough Collegiate and Vocational School soared to a new high on opening day, when 1,078 pupils registered, according to a report submitted to the Board of Education on Tuesday night by Principal Dr. H. R. H. Kenner.

Attendance on opening day last year was 960, he said. At the city's Public Schools 2,613 pupils were present, and Inspector K. S. Wightman expected the number to be increased considerably before the week is out.

The Board accepted the resignation of Donald Ross from the staff of the Collegiate, where he was a mathematics teacher for the past four years. Ill-health and the need for outdoor employment was the reason for his resignation. R. Howard David of Berkeley, former teacher at the Grove School at Lakefield, was appointed in his place.

The Board also extended for another year the leave of absence of J. Rutherford.

Noted Breeder To Manage Farm

Peterborough district now boasts one of cattledom's most noted authorities, with the arrival of J. McGowan to the Glynnwood Farms at Lakefield, once the Strickland estate.

An international authority on farming, Mr. McGowan spent a good deal of time at Newton Stewart, Scotland, famous as an Ayrshire cattle market. In New Zealand he was a dairy farmer of repute.

On the Strickland estate, which recently changed ownership from T. J. Wood to M. G. Griffiths, he will be manager. He is bringing in a listed herd of Ayrshires, one of the few in eastern Ontario. From the Ruddy Farms in Pickering, Ontario, he is purchasing a prize bull of outstanding quality.

Must Provide Shade Trees

Vince Whittington, highway service station owner must provide cedar trees near the cages where he has several animals on display, in order that the animals will have shade according to the latest report from the local Humane Society.

The report also sets forth that there are still many stray cats in the city which are diseased and a menace to public health. Twelve of these were destroyed during the month of July along with nine dogs.

A summary of the work done by officers of the Society is as follows: —Horses examined, 100; dogs destroyed, 9; colts desroyed, 12; cattle, pigs and sheep examined, 52; summons issued, 1; convictions, 1; complaints, 15; emergency calls, 23; telephone calls, 300.

Ladies Compete For Spoons

C.L.G.U. day and the ladies were out in full force at the Peterborough Golf Club to compete for the two spoons. The spoon for the best net on 18 holes went to Miss Hatton, her score of 82 being the best for the day. Mrs. F. L. Roy won the spoon for the closest approach to the 18th hole, her approach from 50 yards finished four yards from the hole.

Junior girls are requested to hand in score for the three best scores.

The Rambling REPORTERS

POLICE NAB TAXPAYER.

The period for payment of the second instalment of taxes ends today. Lines of citizens have reached out along the sidewalk Tuesday and today as money poured into the city treasury. A prominent citizen drove around looking for parking space, and then gave up the ghost, parking in double line in front of the city hall. After paying his taxes he found a police ticket on his car for double parking.—T.

BAD EXAMPLE.

Members of the Board of Education set a bad example for children returning to school when they held their first meeting since the summer holidays on Tuesday night.

The meeting, scheduled for 7.45 o'clock, failed to get under way until after 8 o'clock because several members came late and a quorum could not be obtained. Chief offender was the Board's chairman, Dr. G. R. Scott, who was last arrival. Like school children, they had only half a session, adjourned at nine o'clock.—J.F.P.

Returns to Daughter Charles Clark, 84-year-old former resident of Peterborough, and problem of United States immigration officials in Detroit for two weeks, has been returned to the home of a daughter, Mrs. Florence Jouch, in Michigan City, immigration authorities said today. Clark was apprehended by Canadian immigration officers at Windsor 13 days ago when he attempted to return to Peterborough. He had 80 cents and a railway ticket to Chatham, Ont., in his pocket at the time and was vague as to how he would reach his destination.

Main Street Topics

Jabs and Jottings as Picked Up By Examiner Reporters

NOT ENDORSED

The city council declined to endorse a London resolution asking the provincial government to increase the amount of relief allowances for rent to 300 per cent of the annual taxes.

WOULD BUY LOT.

J. B. Brown, 307 Pearl Avenue, offered the council, Tuesday night, $175 for a lot at the northwest corner of George and Rink streets. Its dimensions are 50 feet frontage on George Street by 110 feet depth on Rink Street. Mr. Brown's letter was referred to the property committee.

CONDITION POOR

Fears are entertained for the recovery of 72 year old Wheeler Patterson, North Monaghan township farmer who was knocked down and run over by a railroad jigger several days ago. The multiple injuries which include head bruises and a broken leg coupled with his advanced age are giving hospital authorities some concern. His condition is described as "fair."

SAYS STREET OBSTRUCTED.

"I think the citizens should have the council investigated for permitting so many things to favored ones but annoying to the public," J. O. De Laplante wrote the council Tuesday night in a complaint that trucks are allowed to straddle George Street at Canada Packers Limited. Some of them, alleged, extend six feet past the middle line of the main street obstructing north bound traffic.

TO ENLARGE DRAINS.

Expenditure of $400 on surface drains on Aylmer Street from Perry Street to Rink Street, and also on the connection of dead ends of drains at the C. N. R. crossing on Westcott Street was authorized by the council Tuesday night. The present drains on Westcott Street was reported by City Engineer Parsons as too small to carry off surplus water from heavy rains as in August when it actually discharged out of the catch basins on Westcott Street near the railway.

TRAFFIC COURT

Six motorists were fined on pleas of guilty to infractions of the Highway Traffic Act today. The charges were laid by Provincial Constables McClure and Broughton. George Bolton, Burleigh Falls, paid $5 and $2.50 costs for failing to stop at a stop sign. Mrs. W. Spooner, Havelock, $2 and $2.50 for failing to produce a license, and Huldah Weeks, 515 Cross Street, Peterborough, paid $5 and $2.50 for same offence. Other fines were Godfrey Jennings, Toronto, passing on highway; R. Glen Buck, Toronto, no license to drive; Archibald Chapman, Colborne, not obeying stop sign. Both cases of failure to observe stop sign took place at Havelock, the scene of the Preston fatality a few months ago.

ATTENDED 804 MEETING.

PRESTON — F. W. Trumper, Guelph, attended his 804th consecutive weekly Rotary Club meeting as a guest of the Preston Club to-day. Mr. Trumper has been a member for 17 years and hopes to run his record to 1,000 meetings.

CASE IS ADJOURNED

Max Vincent entered a plea of not guilty to a charge of selling liquor, when he came before Magistrate Langley, K.C., today. Vincent claimed he wished to arrange to have two witnesses here and to get a lawyer.

AT INSTITUTE MEETING

Some of the members of the Peterborough Horticultural Society attended the Women's Institute meeting at the home of Mrs. G. H. Fletcher at Bailleboro Tuesday night. John A. Smith discussed roses and lillies, William Gracie the culture of sweet peas, and George Benton's talk was on annuals and perennials. Dave Jordan and Mr. and Mrs. George Benton, Jr., were also present.

AN ISLAND FIRE.

Frank Gillespie, in charge of the Juniper Island boathouse of the Peterborough Canoe Company telephoned Tuesday afternoon to say that a fire had broken out on the northern end of Kenmore, the Lech Island, near Mount Julian, Stoney Lake and K. G. Lech and a party left at once for the scene. The blaze, thought to have been started by a picnic party, was extinguished before a great deal of damage was done.

FIRST AID MEDALS.

Sterling silver medals have been presented to five Peterborough and two Lindsay employees of the Bell Telephone Company, marking the successful completion of ten yearly examinations in first aid work. The men are as follows: F. L. Adlam, G. F. Jackson, H. H. Lush, T. A. McDonald, and D. White, all of Peterborough, with C. H. Mortimer and D. D. Tolmie of Lindsay. These awards, donated by the Bell Telephone Centre, St. John Ambulance Association, have been won by 136 employees in Ontario and Quebec.

FUTURITY AT C.N.E. TODAY

The three-year-old Futurity Pace is the main race on this afternoon's card of harness events at the Canadian National Exhibition. Peterborough horsemen are especially interested in "Gratian McKillop" owned by Ted McLean of Toronto, and trained and conditioned here by Doc Kane who will be driving. There are eleven candidates for the Futurity honors and the purse of $3,500. The Futurity is under the direction of the Canadian Standardbred Horse Society. The Futurity trot is scheduled for Thursday afternoon.

WON EIGHT FIRSTS.

A high record for Clydesdale quality was rung up at the Belleville Fair by W. J. Ross of Campbellford, when he showed one stallion, 2 years old; two mares, three years old, and two mares, 2 years old. With the eight he won eight first prizes, three special awards, and one second prize. All are registered animals. They were shown by T. Patterson of Havelock.

MIDDLETON PLACE.

Plan of a subdivision of the property owned by Dr. J. E. Middleton on the West side of Monaghan Road was approved by the council Tuesday night, and City Solicitor W. F. Huycke was instructed to prepare a bylaw declaring the city's assent. Dr. Middleton is subdividing his property into fifteen lots and will designate it Middleton Place. North Monaghan council has already approved the plan.

WON WATSON SHIELD

Sam S. Staples of Cavan won the Watson Challenge Shield at the Canadian National Exhibition with his two-year-old stallion "Glengarry Chieftain." The trophy is of solid silver and was donated by Captain G. L. Watson of Cariboo, B.C., who was killed in action April 21, 1915 in the Great War. It was taken over by the Clydesdale Horse Association of Canada in 1917 who give to the annual winner a miniature of the shield. The prize is offered for the best Clydesdale stallion born, bred, raised and owned in Canada, and cannot be won twice by the same animal.

CAR IS STOLEN.

Residents of this district are asked to be on the look-out for a car owned by the B. F. Ackerman Son and Company, and stolen on Thursday night at Orillia following a robbery of the Palmer House and the disappearance of the hotels night clerk. The license number of the car is 233-R-6. Should anyone discover the missing car, which may have been abandoned in this district, he is requested to get in touch with local or provincial police. The car is a 1937 Dodge sedan, dark blue in color.

40 Hours' Devotions

LAKEFIELD, Sept. 7—The "Forty Hours Devotion" opened at St. Paul's church, Lakefield, on Sunday night, when a fine sermon was preached by Rev. J. J. O'Brien, P.P., of the Church of the Sacred Heart, Peterborough. The clergy in the sanctuary included His Excellency, Bishop O'Connor of Peterborough, Rev. G. Maker, Rev. Begley, Rev. J. J. Garvey, Rev. Majane and Rev. W. Pluard.

City Trust Asked For $25,000 For Purchase Of Machinery To Resurface Streets In City

Three Resolutions Of Alderman Gordon Adopted By Council

Alderman Gordon struck out at the chain stores last night in a resolution proposing to the Ontario government that a 2 per cent turnover tax he levied on their sales.

His motion, seconded by Alderman McIntyre, encompassed chain stores whose head office is outside of Ontario "or where such chain stores are operated by a partnership conducting more than six stores, and also all chain stores operated by companies worth $100,000 or more," that the tax be paid within the municipalities, and that copies of the resolution be sent to other cities and towns in the province for their support.

Second Resolution.

Another Gordon motion, also seconded by Alderman McIntyre, asks the City Trust Commission to contribute from their surplus funds the sum of $25,000 for the purchase of paving machinery and paying for materials and wages in resurfacing and repairing city streets.

The motion carried by a divison of 5-4 Alderman Gordon contended that the money could be used to advantage this fall in helping to provide employment. A brief discussion simply touched again on the old dispute as to whether the Commission has authority to transfer any of its funds to the city treasury.

A third Gordon resolution, which was likewise adopted, demands from the Utilities Commission their cash balance which, Ald. Gordon said is at least $5,000. He asserts that the auditor's report shows the Utilities surplus to be $19,276.09, but apparently they have used a lot of it on their plant or something."

Fire Loss $15.

Chief Gimblett reported fifteen fires in August at an estimated total loss of $15. One dollar a fire for a whole month seems to be a new record of some kind.

Seventy-one building permits of a total value of $32,173 were reported for the month by City Engineer Parsons.

The city's relief bill for the month was $7,252.16 made up as follows: Provisions $4,549.59; milk, $502.21; fuel $262; clothing $14.19; medicine $4.26; rent, $1,438.31 doctors $481.60.

A motion by Alderman Cotton, seconded by Alderman Bradburn committed the city to assuming the future maintenance of the road along the east bank of the canal from Maria street to the old Norwood road providing it is improved by the laying of a new surface to cost at least $5,000.

This was another motion to "strengthen the hand" of Mr. Dutfus and Ald. Glover in their mission to Ottawa Tuesday. Ald. Gordon protested that the Dominion government was spending huge sums in Ottawa and also Kingston, and that if they wanted to "unload" the canal road they should lay a permanent paved surface. Ald Wilson seconded the Gordon resolution that the road be accepted only on that condition. The Cotton motion carried after Aldermen Dutton, McCannan, McIlyre and Juby had advocated it.

Dog Owners Are Hailed To Court

A small pomeranian that was given away twice and returned home both times, brought its first owner, Leonard Tobin, Park street before Magistrate O. A. Langley, K.C. in city court today. Tobin was charged with allowing the dog to roam at large, but when he told his story, the case was laid over to give the dog catcher time to investigate further. The owner said the dog was now in Toronto.

Six other dog owners charged with not having purchased licenses for their dogs, escaped with payment of costs, when the dog catcher explained he wished to withdraw all charges as the six had purchased licenses since being summonsed. They were Joseph Fontaine, Miss Lottie Hogan, Jack Livingstone, Wm. Dorrington, Wm. Hyslop and Mrs. Arthur Druce. One other charge was withdrawn as the man was found to have no dog, and three others were laid over for a week.

He Didn't Qualify

Russell Chambers, Los Angeles flier, emerges battered and blood-covered from his airplane after it had crashed near Rocky River, Ohio. Chambers was attempting to qualify for the Thompson Trophy race at Cleveland, when the crash occurred in a field. He was badly cut about the head and face and was rushed to the hospital shortly after this picture was taken.

Baby Swallows Poison Pills

Death struck with lightning suddenness at Villiers, near Keene, Tuesday night when a two-year-old baby swallowed some pills he had climbed atop a buffet to reach.

The boy was Kenneth Edwards, residing at the home of James Dickson in Villiers. Less than an hour after he had reached the pills he was dead. They had been left on top of the buffet by a guest at the home, and contained strychnine among other things, according to Dr. H. Wright of Keene, who was called in.

The youngster was playing alone in the room shortly before six o'clock when he reached the pills, which had been left unnoticed. County Coroner Dr. J. C. Smith of Lakefield was called in following the youngster's death. He said no inquest will be held. The funeral will be held privately on Thursday at 2.30 o'clock from the home of James Dickson to Keene Cemetery for burial.

Hastings Bowlers' New Club House

(Examiner Correspondence.)

HASTINGS, Sept. 7. — Hastings Lawn Bowling Club have recently had one of the finest clubhouses to be seen in this district erected at the bowling green. It is equipped with all modern conveniences such as running water, lights, radio. A kitchen to provide hot meals at the tournaments occupies the north end.

The building is valued at approximately $650 and has a floor space of 15 by 40 feet. It was erected by James Calberry, Hastings contractor. Four active members forming the building committee were: Dr. W. N. Campbell, Frank Daly, Howard Fairman and G. D. Gowans.

The club have forty-six members this year and have but a small balance to pay on the clubhouse.

Tourney Nets $43

(Examiner Correspondence.)

HASTINGS, Sept. 7.— After all expenses are paid, the girls' softball club here expect to net $43 proceeds from the ladies' softball tourney, Monday.

Shutters have been placed on the Catholic church bell tower to replace the heavy wire screens. The change adds much to appearance and protects the interior from the elements.

Children At Shelter Given Holidays Through Kindness Of Many Citizens

WARDS OF THE Children's Aid Society here were happy this summer because they did not have to stay at home during the holiday season, thanks to the generosity of a umber of people and organizations.

A two weeks' holiday at the "Y" camp was made possible for one of the girls by the Business and Professional Women's club. Another girl was given the same holiday through the kindness of the Excelsior Class, St. James United Church, Misses Marion Inches, Adelaide Munroe, Helen Lytle, and Mrs. Kelso. Miss Fusee arranged a camp outing for another girl.

Eight of the boys were guests of the Rotary club at their camp on Clear Lake. The Commercial Travellers gave a picnic for all the children at the shelter, ending the day with a substantial gift for each child.

Mrs. J. K. Hughes was hostess to the children at the Chemong Regatta, providing them with a delightful afternoon.

These outings mean a great deal to the children and the Society is very happy that its wards are remembered, said Superintendent Rachel M. Young of the Children's Aid Society.

City Derived Benefit Of Money Spent On Car Barns Council Told

AFTER SPENDING $6,000 on the King Street car barns, putting a drop ceiling and a heating plant, and building a gasoline service station out at the street line, John Douglas told the council Tuesday night the city was getting all the benefit of the money he spent. He asked for a hearing of his grievance and was told to attend the next meeting of the finance committee towards the end of the month.

Mr. Douglas declares that Border Transit Limited rented the premises from him at $300 a year and operated the service station only eight months. Then, to get possession he says he had to pay $1200 a year rental, and at the end of the year he issued a writ against the bus company for breach of contract. The trial lasted five days, but he didn't get the judge's decision until three years later, won the case, but the award was only enough to pay his lawyer's charges. He was also given permission to remove the pump and the heating plant.

After all that trouble and expense, the company is using the barn, the service station has been rented to the Burlington Oil Refineries, and Mr. Douglas is apparently only an aggrieved spectator.

MIDGET LACROSSE LEAGUE FINAL SEES DUNDAS TEAM CHAMPS

War Admiral Has Edge On Top Horse For 1938

By FRENCH LANE
Central Press Canadian Turf Writer

If there is to be a champion race horse for the year 1938, then that champion has yet to rivet down his claim to the mythical title.

It didn't take any crystal ball gazing and analysis of blood lines to show that Reigh Count, Gallant Fox, Twenty Grand, Equipoise and Discovery were cleancut champions of the past. Nor was there a dispute a year ago when War Admiral raced through a hard campaign undefeated.

But the title, always capable of producing some dispite, is more nebulous than ever this year. If these thoroughbreds could talk and write letters to the sports editors there would be as many claimants to the crown as there are heavyweight wrestling champions.

At the end of August, with a majority of the returns in, no one has been elected the outstanding horse of the year. Precincts yet to be heard from include Narragansett Park, Belmont Park and Hawthorne.

War Admiral Leads

Running first is War Admiral. Samuel Riddle's 4-year-old has only two black marks on his record for the year. One of these, a fourth to Menow, Busy K. and War Minstrel in the Massachusettes handicap, shows in the record books. The other, which was hardly War Admiral's fault, shows in no record books, but is to be found in the minds of the racing public. That is a supposed dodging of certain spots on the racing calendar and is best illustrated by War Admiral's scratching form the Suburban because of a bad track. When Snark set a new track record for the race, War Admiral's handlers lost some stature with the public. Since then successive victories in three stakes at Saratoga have regained for the son of Man o' War most of his esteem.

And there is Seabiscuit. But too much War Admiral-Seabiscuit ballyhoo, together with defeats for Charles Howard's stallion in the Santa Anita handicap and the Arlington Stars and Stripes have taken some of the lustre from his name. Match races on the west coast have not helped either and Seabiscuit, right now, has little claim to the title.

Both War Admiral and Seabiscuit have suffered some from undiplomatic handling by their owners and trainers.

Two Mares Next

Marica and Esposa, two outstanding mares, come next to mind. You can't find a blemish on Marica's record. Tom Taggart's star has started in three stakes this year. She has won three stakes. By twice defeating Esposa, she has stamped herself as rating with Top Flight and Myrtlewood as the best of her sex in years and perhaps a better router than either of those two. Against Marica is her comparatively easy campaign. Not spots have been chosen and she has picked up high imposts and should she go on through the fall specials with success equalling that of her earlier campaign, then Marica is the horse of 1938.

Esposa, capable of great efforts at times, nevertheless has been defeated by War Admiral four times and by Marica twice this year.

As for the 3 year olds, they have been unable to produce a champion of their own division. Early in the year it appeared that Stagehand was the big horse. Then Lawrin, capturing both the Flamingo stakes and the Kentucky Derby, was in the spot to become No. 1, but Lawrin while escaping the defeats that have come to others, has been out with injuries for most of the season and is hardly a champion.

All In a Heap

Dauber, winner of the Preakness; Pasteurized, winner of the Belmont; Nedayr, winner of the Classic, and Thanksgiving, winner of the Travers, have been beaten by each other. Put in The Chief, Fighting Fox, Stormscud, Bull Lea, Tiger, Mythical King and Menow and you have a situation no one can unscramble.

Three races remain to point the champion. The Jockey Club Gold Cup at Belmont Park is over a two mile route and not since Twenty Grand's victory has a real champion won over that rarely run distance.

The Narragansett Special, at a mile and three-sixteenths will draw Marica and possible give her her first crack at War Admiral.

The Hawthorne Gold Cup race on Sept. 17 also will have a bearing on the situation. Marica may move west for the race, and should she capture both the Special and the Gold Cup, there will be few to dispute her right to being queen of them all.

After Thingumabob's accident El Chico was left undisputed master of the juveniles. Rarely is a 2-year-old however, named best horse of the year.

War Admiral and Marica still can settle the question by meeting in either the Narragansett Special or the Hawthorne Gold Cup race.

Major League Leaders

NATIONAL LEAGUE.

Batting—Lombardi, Cincinnati, .352.
Runs—Ott, New York, 101.
Runs batted in—Ott, New York, 108.
Hits—McCormick, Cincinnati, 182.
Doubles—Medwick, St. Louis, 41.
Triples—Gutteridge, St. Louis, 15.
Home runs—Ott, New York, 33.
Stolen bases—Gutteridge, St. Louis, and Hack, Chicago, 14.
Pitching—Brown, Pittsburg, 14-6.

AMERICAN LEAGUE

Batting—Travis, Washington, .349.
Runs—Rolfe, New York, and Greenberg, Detroit, 115.
Runs batted in—Foxx, Boston, 142.
Hits—Cramer, Boston, 175.
Doubles—Cronin, Boston, 42.
Triples—Heath, Cleveland, 18.
Home runs—Greenberg, Detroit, 46.
Stolen bases—Crosetti, New York, 22.
Pitching—Ruffing, New York, 20-4.

Tough Year To Select Best Horse

WAR ADMIRAL

Probably the outstanding horse of the year. But it's been a tough year to select one.

Ryan Grattan Wins 2.27 At Toronto "Ex"

Ryan Grattan and Copeland were successful at the Canadian National Exhibition yesterday afternoon as the annual program of harness speed trials got under way.

The former, owned and driven by W. L. Fraser of Forest, Ont., won the second and third heats, after conceding victory to Nellie Gano in the first, and carried off honors in the 2:27 pace, carrying a purse value of $500.

In the 2:24 trot, also a $500 affair, a small field of four contested the issue, and Copeland, owned by H. Brigger of Fruitland, took down the honors. Piloted by Litt, the son of Lee Harvester, showed the way in the second and third heats, after being runner-up to Reta Bars in the initial dash.

The summaries:

2:27 Pace, Purse $500

Ryan Grattan, b.g., by Orcus Grattan, W. L. Fraser, Forest, Ont. (Fraser)	2	1	1
Nellie Gano, b.m., by Lee Harvester, F. T. Green, Stoney Creek (Annis)	1	2	2
Jane Gould, b.m., by Danny Mac, Wowntree Bros., Weston (Rowntree)	3	3	6
Saint Peter, b.g., by Peter G. James Gordon, Hamilton (Milton)	5	7	3
All Grattan	7	4	7
Jane Axworthy	9	11	4
Gracie Grattan	8	6	5
Helenwood Frisco	6	8	9
Todd Grattan	11	9	8
Rosalind	4	(w)	
Dr. Grattan	10	10	11

Times—2:13, 2:11¼, 2:11.

2:24 Trot, Purse $500

Copeland, b.g., by Lee Harvester, H. Biggar, Fruitland (Litt)	2	1	1
Reta Bars, b.m., by Grattan Bars, J. H. Locke, Toronto (Locke)	1	2	3
Jewell Express, b.m., by Oakhurst Express, Orton Wallis, Alvinston, Ont. (Rowntree)	3	3	2
Princess Harvester, b.m., by Lee Harvester, William Oliver, Branchton, Ont. (McDonald)	4	4	4

Times—2:12, 2:11¼, 2:14½.

Today, the 3-year-old Futurity Pace, $3,500, which has attracted one of the finest fields of Canadian bred 3-year-olds ever to face a starter in this country, will be staged.

The program for today:

Canadian National Exhibition harness entries for Wednesday, Sept. 7:

First Race. 2:17 Pace, Purse $500

Victor Lee, b.g., by Lee Harvester, A. Hopkins, Cooksville, Ont.
Bert Patch, b.m., by Burton Patch, E. Wilson, Mono Mills, Ont.
Gilbert Grattan, b.g., by Unko Grattan, Gordon Knight, Blenheim, Ont.
Peter Bidwell, b.g., by Peter Range, Henry Elie, Sudbury, Ont.
Vester Bars, b.g., by Grattan Bars, A. Belore, oMunt Elgin, Ont.
Miss Admiral Grattan, blk.m. (unknown, N. Elie, Sudbury, Ont.

Second Race, Futurity Pace, Purse $3,500—For 3-Year-Olds, Foaled in Canada, Trained in Canada and Owned by a Resident of Canada.

Bud Gano, b.g., by Ganot, Louis Mack, Hamilton, Ont.
Eunko Bars, b.g., by Gratan Bars, Gordon Knight, Blenheim, Ont.
Albert Lee, blk.m., by Lee Harvester, H. J. Hyatt, London, Ont.
Rip Harvester, b. by Lee Harvester, Morningdale Stable, Niagara Falls, Ont.
Albert E. Grattan, b.g., by Grattan the Great, Charles Lawrence, Durham, Ont.
Grattan McKillop, ch. c., by Peter McKillop, Ted McLean, Toronto.
Sir Lee, b.c., by Lee Harvester, J. Abbott, Toronto.
Lucy Grattan, b.m., by Babby Grattan, James W., Mackie, Lansdowne, Ont.

SPORT SPICE

By EDDIE BRIETZ

New York, Sept. 7 — (AP) — The Yanks are pulling for the Pirates because the seating capacity of Forbes Field is 43,000 compared to 26,000 at Redland Field, Cincinnati. . . . They say Don Budge is typing out that announcement right now. . . . Broadway is backing the pro Giants to pin back the all stars' ears tonight. . . . Jack Kearns has done a Dempsey and opened a bar in Detroit. . . .

The seventh place Brooks don't have to worry about the eighth place Phillies because the Quakers are just about as far behind the Dodgers as the Dodgers are behind the Pirates. . . . Hymie Caplin and his crew of tin ears are back from the coast. . . . Record: 10 fights; 10 wins. . . .

Babe Ruth still is the No. 1 baseball guy in Beantown. . . . One of the papers up there is plugging a Ruth All Star team contest with all the zip of the old days. . . .

Now that the Giants are out of it, Cliff Melton, who flopped when the race was hot, is pitching like a house afire. . . . Any talk about Henry Armstrong not going to fight Ceferino Garcia here in November is so much apple sauce. . . . Manager Eddie Mead simply is trying to cry his way out of Los Angeles where he is a close friend of promotor Tom Gallery, who naturally wants the bout there. . . .

Rochester baseball writers already have lined up Ray Blades as their candidate to succeed Frankie Frisch if Frank gets the air from the Cardinals. . . . Lou Ambers has more than 20 offers to fight around the country and pilot Al Weill will begin picking out the fat ones next week. . . . Old Casey Stengel may be a clown, but the other clubs see nothing funny about his ball team. . . . Ray Dumont sure pulled a winner out of the hat when he named George Sisler, the old first sacker, to be high commissioner of semi-pro baseball. . . . If there is a better card trick specialist in the country than Jimmy Grippo, the fight manager, you name him. . . . He's so busy with exhibitions at exclusive clubs and dinners that he can't find time to manage his pugs. . . . Which is to bad for the pugs, but all right for Jimmy.

Cricket Results

LONDON, Sept. 7 (CP).—The 1938 English county cricket championship concluded its four-months schedule Tuesday when Sussex gained a seven-wickets victory over Gloucestershire. The victory left Sussex in eighth position and Gloucestershire in tenth place.

The season again featured a leadership battle between Yorkshire and Middlesex, the White Rose County annexing honors early last week. The same clubs provided enthusiasts with the closest race in years last campaign, Yorkshire posting its nineteenth championship in a spirited end-of-the-season drive.

Final standings mark Glamorgan as the biggest "disappointment" of the schedule. The county ended the 1937 season in seventh place, but this year slipped to sixteenth, one notch up on the last-place Northamptonshire eleven. Gloucestershire slipped from fourth to tenth position.

Surrey and Lancashire improved this year, ending in third and fourth positions, respectively. Last year Surrey concluded its schedule in eighth position, and Lancashire one below.

Yorkshire's twentieth championship was all the more notable as the county was called upon by England's test selectors to contribute many players for the international matches against Australia. The fifth and final match for the Ashes saw five Yorkshiremen in England's line-up.

This Northern county also contributed the cricket world's most outstanding figure—22-year-old Leonard Hutton. The Pudsey-born batsman—in first-class cricket only four years—smashed Aussie bowlers' deliveries in the final test match for a world record test score of 364 runs.

Northamptonshire again ended in seventeenth places—and again went through the season without a victory. The team last obtained maximum points in 1935. Of twenty-four matches this year the county lost seventeen, won one on the first inning and collected 12 points, for three games in which the team led in the initial scoring but lost the match.

Yesterday's Scores

Gloucestershire, 488 and 156 for five wickets declared; Sussex, 341 and 306 for three (H. Parks 119, Holmes 78 not out, John Langridge 69); at Gloucester.

M.C.C., 346 and 132 for four declared (Wyatt 51 not out); Yorkshire, 221 (Leyland 84) and 222 for two (Hutton 106 not out, Sutcliffe 68); at Scarborough.

Australians, 390 and 327 for seven declared (McCabe 91, Fingleton 51 not out); Sir Pelham Werner's Eleven, 223 and 38 for no wickets; at Folkestone.

Final standings:

	W	L	Pts	A
Yorks	20	2	256	9.14
Middlesex	15	5	184	8.36
Surrey	12	6	172	6.88
Lancs	14	6	192	6.85
Derby	11	8	160	6.40
Essex	12	11	164	6.30
Somerset	10	9	144	5.76
Sussex	11	9	156	5.37
Kent	8	14	120	4.44
x-Gloucester	8	13	122	4.35
Worcester	9	11	128	4.23
x-Notts	7	10	106	4.24
Warwick	7	7	92	4.18
Hampshire	9	16	124	4.13
Leicester	4	9	80	3.63
Glamorgan	5	9	76	3.45
Northants	0	17	16	.66

x—Includes two points for first-inning tie in match lost.

SPORTS -DAY BY DAY-

Digging Up the Local Dirt With the Odd Chuckle or Two

By FRED CRAIG

THE FANS ARE STILL busy discussing Monday's ball game so that justifies a little more column comment on the big Labor Day event. Incidentally it will give us a chance to pay tribute to a Peterborough boy who came very close to turning the affair into an Oshawa victory. Yes sir, we mean Tommy Foley who set the pace for his team mates by slamming out three hits, scoring three runs, showing a world of speed on the bases and coming through with sparkling defensive work to back up his prowess on the offensive. Foley has played a lot of great ball games both for and against the Petes but it is doubtful whether he has ever looked better than he did here Monday.

• • • • • • •

BY THE WAY MISTER FOLEY, in addition to being a mighty fine ball player can also qualify as a prophet for it is recorded that after practising with the Petes for several weeks recently he went back to Oshawa and predicted that if Eddie Whitehill were sent in against the GM-men he would beat them. And it is now history that he was and he did.

• • • • • • •

AMONG THE CONGRATULATORY messages received by the Petes management after Monday's fine victory was one from none other than President S. S. Corbett of the Kingston Ponies who wired Secretary Dorris to express felicitations on the feat of the Murphyites in capturing the Central League. The message was appreciated not only for itself but for the evidence that it afforded that there is still Kingston interest in the Central League and that will be an important matter next year.

• • • • • • •

AS A MATTER OF FACT, neighbors, the future of the Central loop is something to cause a lot of concern even in the midst of the rejoicing over the Petes' most pleasing triumph. Certainly there will have to be a lot of rebuilding during the coming winter for it is obvious that the loop cannot expect to function with only a couple of teams. The Petes fine season and the interest that has been shown by the fans, culminating with that splendid crowd Monday are proof that there is room in the sport calendar for good baseball and it is to be hoped that before the next season blows around that it will be possible to line both Belleville and Kingston up in the C. O. B. L. Belleville always has been a good ball town and must be hungry for the senior brand again while the Ponies, always a fighting crew were a continuous source of color. There is room for a lot of missionary work in both towns and it would be a grand thing for sport in this part of the province if another Jake Solomon arrived on the scene in time to revamp the Central structure before next summer. Solomon organized the league in the first place when there did not seem to be a chance in the world to get such an organization under way.

• • • • • • •

This Is Good News

THE CHILL IN THE AIR DURING the last few days brings up a few thoughts about winter sports and while we have nothing new on hockey to offer our scouts inform us that outdoor facilities for Canada's winter pastime are to be materially improved during the season that is now only a few months away. The All Saints' rink is to be enlarged and provided with new boards at a cost of $300, the Quaker Oats rink in Ashburnham is to be made larger and it is reported there are to be improvements made to the Sacred Heart hockey cushion. This activity is welcome because it means a better chance for young hockey players and that surely is a move in the right direction.

• • • • • • •

SOME TWENTY-FIVE candidates for Peterborough's senior rugby club had a stiff workout at the Exhibition grounds Tuesday evening with "Curley" Krug in charge of the drill and quite a smattering of fans watching the doings. Among the newcomers out in addition to Krug himself were Hendry, Irwin and Shields while other players who took part in the setting up exercises, blocking and other work were Don Crowe, Ford Loucks, Don Hendren, the Spenceley brothers, Ross Pulkinghorn and other members of last year's Orfuns and Csumrik, Creighton and Curtin of the P. C. I. squad, last season's Interscholastic winners. Good progress is being made in manicuring Exhibition park in readiness for the playing season.

• • • • • • •

AFTER DESCRIBING MONDAY'S game here as one of the greatest ever played in the Central loop the Oshawa scribe pays this very graceful tribute to the winners—"Petes" are worthy title-holders and they'll uphold the C. O. B. L. status when they enter the O. B. A. playdowns. They've got a nicely balanced team, plenty of hitting strength, good reserve players, a strong pitching staff, steady infield and plenty of class in every department. And so, it's congratulations to the "Petes", they've got a swell team and the added strength this year of Bob Doll, stellar third-sacker, "Lefty" McNally, ace hurler and Mgr. Eddie Murphy and the return to star form of such players as Kearns, Whitehill, and Starr, all helped them in their title hunt. They should go far.

• • • • • • •

INCIDENTALLY THE SAME Oshawa scribe also hands out a very fine bouquet to Jim Ellis of the Westclox softball team upon his performance in the final game of the recent series with Oshawa Varcos. Says Scribe Campbell: We have never seen a one-man display such as that put up by Jim Ellis in his gallant attempt to win the series for Peterborough. His sensational stops at first-base, especially that diving stab of Kitchen's liner, his peppy chatter, daring baserunning and dangerous hitting stamped him as quite the best first baseman ever to show in this town's softball circles.

• • • • • • •

A Great Season

THE MIDGET LACROSSE LEAGUE wound up for the season last night with the Y's Men's team, coached by Ira Dundas cleaning up in two straight games from the Kinsmen youngsters. The League has been a great success. It has interested a large group of boys in lacrosse and the experience and coaching they have received during the season ensures a crop of players for the future. The folk who sponsored the organization and the players who have given the kids the benefit of their knowledge of the game by coaching the various clubs are entitled to thanks from lacrosse fans.

• • • • • • •

AN EFFORT MADE BY THE local management to have the Woodbridge team play the first game of the senior "B" playoffs here on Friday night with the second game in Woodbridge next Tuesday has proven unsuccessful and there will be no game here this week. The series will open in Woodbridge next Tuesday as originally scheduled but a change has been made in the date of the return game and it will be staged on Friday Sept. 16 instead of on the previous night as first arranged. It should be a most interesting series. The Petes have won two scheduled games and an exhibition fixture from the Woodbridge outfit this season but every game was a battle. The Woodbridge team plays a beautiful passing game and the local crew will have to be at their best to win the decision over them.

• • • • • • •

RUGBY FANS WHO WANT to help the Peterborough rugby club are to be given a chance to do so by indulging in a little swing stuff next Wednesday night at the Brock Street gardens when a rugby booster dance will be staged. It looks like a big night and with a little co-operation from the fans the affair should work right down the field and over the goal line for a major score. Keep the date in mind and be there.

• • • • • • •

DESE, DEM AND DOSE: Local lacrossers will practice tonight at 7.30 o'clock and a full turnout is asked for. . . . Eddie Leuer, little southpaw, who looked like the best of the three twirlers Knotty Lee unlimbered against the Petes in an exhibition game here earlier in the season, pitched a no-hit, no-run game the other day against Ottawa. . . . In the Toronto round-robin series last night Danforth Aces won their fourth straight victory to strengthen their hold on first place. They are looking more and more like the team the Petes will meet next. . . . We understand there is little chance of Doc Rowden winning a popularity contest in Oshawa just now. His team mates resented his absence here Monday. . . . Eddie Murphy and Leo Deadey took time out from baseball last night to drop in on the rugby practice. We hope the boys won't start kicking the ball around in the wrong place until the baseball season is over. . . . Incidentally Eddie Murphy looked more nervous in that wedding group than he did up there at the plate with the winning run on third in the 10th the other day. . . . Cut.

"Here, I Have the Greatest—"

Pie Traynor, manager of Pittsburgh's pennant-bound Pirates (touch wood) looks as if he's shouting the praises of the young man at his side. And well he might. The young man happens to be Johnny Rizzo, slugging outfielder the Pirates secured from the St. Louis Chain Gang, who has won a large portion of his team's games with extra base smashes, the kind Traynor's men have been lacking the past few years.

Grand Slam By Roy Tranter In Tennis Final

Roy Tranter scored a grand slam last night (Tuesday), when he added the mixed doubles and the men's doubles titles to the singles crown which he captured on Saturday last. In the men's doubles he was teamed with Yvan DeGuise, a French boy who used to play strong tennis in Montreal a few seasons ago, but who has only recently begun to strut his stuff on local courts. This pair defeated Jack Kirkwood and Bob Maybee with comparative ease after they had tucked away a shaky victory in the first set. Complete score was 7-5, 6-3, 6-2. Tranter's ground strokes were almost flawless, his volley was beautifully timed, and when DeGuise got his drive into focus the two were nearly unbeatable. Maybe and Kirkwood gave a mighty fine exhibition in the first session, but they began to fade in the second and after that they never regained their original stride. Of course, the winners' increasingly confident shots had much to do with that.

In he mixed doubles final, Tranter was partnered by Ruth McKee and the little lady gave a very nice performance indeed. Her chop ad baseline drives were exremely effective against Anna McKenzie and Jack Kirkwood, whom they dismissed from the tournament by scores of 6-4, 4-6, 6-3. Previous to the final match, Ruth McKee and Roy Tranter defeated Nan Boorman and C. H. Crowe, 6-4, 6-3, while Anna McKenzie and Jack Kirkwood were rubbing out Margaret Jackson and Ormond Benson 7-5, 6-3. Kirkwood was extremely unfortunate in being nosed out of each event after reaching the finals every time. And by the same player each time; that is rubbing it in.

Wins Ladies' Singles.

Vi Davidson became ladies' singles champion of the Kawartha Tennis Club when she won from Margaret Jackson, former junior city champion, in three exhausting sets 4-6, 6-1, 6-0. Particularly in the first set exchanges were long and tiring. Both girls were playing very carefully and each seemed afraid to take a chance on coming into the net for putaways. For this reason, the tennis in the early part of the match was hardly of the best class. After putting up a game battle and taking the first set, the tired Miss Jackson was scarcely a match for her more experienced opponents, and Miss Davidson was able to run out the match as the score indicates.

Belson Wins First 5 Of 19 Chess Games

TORONTO, Sept 7 (CP).—The Canadian Chess championship swings into the seventh of its 19 rounds today with Harry Belson of Toronto remaining undefeated. The Toronto expert has turned in five victories and is playing off an adjourned game with the veteran, J. S. Morrison of Toronto, this morning. Defending champion Boris Blumin is fourth.

Second place in the standing is held by Maurice Fox, Montreal, who has won five and drawn one game. A Westerner, Walter Holowach of Edmonton, who holds third position, is being regarded as the dark horse of the tournament, having won five and lost one.

In a sixth-round match, Holowach defeated the boy wizard from Winnipeg, 14-year-old Abie Yanofsky. Yanofsky is in fifth position, one below Montreal's Blumin who has held the Dominion title for the past two years.

IT GOT THERE.

SALFORD, England — (C. P.).—A postcard mailed at Royton, Dec. 2, 1913, arrived at Eccles, 12 miles distant, the other day—25 years late.

Lawn Bowling

By HERB. MARTIN

Weather permitting, and we use that word very cautiously, the ladies' section will, to-morow, at 2 o'clock, hold a tournament for rinks. Skips are asked to enter rinks of schedule calibre. We understand there will be three 12-end games played. The fee is set at $2.00 per rink and good prizes will be offered.

We notice in the Mail and Globe Scotch doubles draw, scheduled to play in Toronto to-morrow morning, that Dr. Barr and E. Smith are drawn against rink No. 1 of New Toronto and Dr. Allan and J. Harrison are pitted against D. Rea and S. Adgey of Howon Park. The competition is run on the elimination bases and one bump and you are out. So good luck boys.

We are writing this column at 9 o'clock in the morning and we must admit the weather looks anything but promising for to-night's mixed tourament. However, it may break and be o.k. If it should remember 7 p.m. is the hour to commence play.

Clerks Are Out Of Playoffs

(Examiner Correspondence.)

HASTINGS, Sept. 7.—The Clerks were eliminated from the playoffs of the local softball league when they went down to defeat before the Outlaws by a 7 to 3 score in the third and deciding game. The Outlaws will now meet the winner between Elgin and the Tanners. These teams are tied at one game each.

The Clerks opened the scoring in the second innings when they filled the bases and McKee, Outlaws pitcher walked one in. The Outlaws scored twice in the fourth when Walsh tripled and scored on Stickles' hit. Stickles scored on Dit Clapper's long triple. They made it 3 to 1 to open the fifth when they chased another run across. The Clerks got one back in the fifth when Stevenson scored Petticrew with a nice double.

The Outlaws got 2 more in the sixth on singles by Dit Clapper and Bonds and Scriver's long double. The Clerks scored their final run in the sixth on a hit and an error while the Outlaws completed the scoring in the seventh with 2 more.

McKee limited the Clerks to 5 hits while he had 7 strikeouts and passed 3 batters. The Outlaws got 10 hits from the offerings of Blackbourn. He struck out 4 and walked one.

Dit Clapper with a triple and a single led the Outlaws batters while Stevenson with a double and a single led the Clerks. P. Petticrew, right fielder for the Outlaws made the outstanding fielding play of the game when he took Gillespie's long drive to deep right to rob him of what looked like a sure hit.

The teams:

Clerks—Herrington, cf; A. Petticrew, 3b; Stevenson, 1b; Jones, 2b; Gillespie, c; G. Gibson, ss; Wilson, rf; Blackbourn, p; Duff, lf; Tape, p.h.; Crate p.h.

Outlaws—Radford cf; Walsh, 2b; McKee, p; Stickles, 3b; Clapper, 1b; I. Bonds c; Scriver lf; P. Petticrew, rf; Puffer, ss.

Score by innings:	R	H	E
Outlaws	2	7	1
Clerks	3	5	3

Umpires — Wellman, plate; N. Scriver and M. Scriver, bases.

Plane Strike Ends

BIRMINGHAM, England, Sept. 7. (AP).—Six thousand striking employees in the Austin Aircraft plant agreed to return to work today pending wage negotiations with the management.

Complete Auto Service
Motor Repairs,
Body Bumping, Re-Painting
J. J. DUFFUS CO.
Telephone 1760. 24 Hour Service

Y's Men Capture Midget Title By Second Win

The Y's Men's team, coached by Ira Dundas captured the championship of the Midget Lacrosse League Tuesday night when they defeated the Kinsmen 4 goals to 1 in the second game of the playoffs, the smart Y outfit thus taking the title in two straight games. Kinsmen played a hard game but they were just not good enough.

Outstanding for the winners was the work of Willshaw in the nets while Martin, Lands and J. Eason gave an excellent account of themselves. For Kinsmen Matthews, O'Toole and Miller were the best.

The teams were as follows:

Y's Men—Goal, Willshaw; defence, Dundas, J. McMahon; rover, Martin ;centre, Lands; wings J. Eason, P. Eason; subs, Joiner, Dundas, O'Connor, Dunsford.

Kinsmen—Goal, Miller; defence, Rochetti and Plumpton; rover, Mattuci; centre, O'Toole; wings, Bloom, Welch; subs, Courneya, Amyotte.

There will be a general practice of all teams in the League on Thursday night at 8 o'clock to pick an all-star team. The workout is scheduled for 6.15 o'clock.

Three Canucks Out After U.S. Golf Crown

NEW YORK, Sept. 7.—(CP)—An army of 169 crack amateur golfers, including three Canadians, will start after the United States championship at Pittsburgh's Oakmont country club Monday in the first qualifying round of the tourney.

The pairings show C. Ross (Sandy) Somerville of London, Ont., who won the tourney in 1932, playing with Jess Sweetster of Mt. Vernon, N.Y., champion United States amateur in 1922.

Merlin Luther of Fort Erie, Ont., is paired with Verne Stewart of Albuguerque, N.M., while Joe Thompson of Hamilton, Ont., will go out in the qualifying round with Pat Malloy of Tulsa.

Brig.-Gen. A. C. Critchley, a native of Calgary who gained considerable renown as a sportsp romoter in London, Eng., isp aired with Art Doering of Medinah, Ill.

Like Somerville and other former champions, Critchley drew a starting berth in the tournament by virtue of his wins this year in the Dutch and Belgian open championships.

Johnny Goodman, of Omaha, the defending champion is paired with Frank Strafaci, the former United States public links champion.

The field will be cut by about 20 or 30 players for Tuesdays second meda play round of 18 holes in order to leave ample time in case a playoff is necessary to decide the last few of the 64 qualifying places for the match play, which starts Wednesday.

Two 18-hole rounds of match play will be played Wednesday with two more on Thursday. The semi-finals of 36 holes will be played Friday with the 36-hole final Saturday.

Two hundred boys are kicking 80 footballs around in Towyn, Wales, during a "refresher" course of instruction in the game.

● Olympene relieves the pain and agonizing irritation almost instantly. If used regularly it will kill the fungi—prevent spread of the disease and eliminate the danger of more serious trouble.

Canada's noted athletes and trainers use and endorse Olympene —the Antiseptic Liniment.

4 oz. 50c
10 oz. $1.00

KEEP OLYMPENE HANDY—GET IT TODAY . . . YOU MAY NEED IT TOMORROW!

Northrop & Lyman Co., Limited
Toronto, Canada

O-14

OLYMPENE
THE ANTISEPTIC LINIMENT

BISONS SWEEP SERIES BY DRUBBING THE TORONTO LEAFS 9-4

Leafs Abandon Their Playoff Hopes After Bisons Rap Them 9-4; Bears Win 100th, 10-4 Off Orioles

(By the Associated Press.)

You'd imagine a team like Newark Bears, which clinched its second straight International League pennant last Friday, would take things easy now that they had the pennant wrapped away. But not the Bears. They don't do things that way in the baseball chain owned by Col. Jacob Ruppert.

The Bears, who have been in a streak all season, scored their 100th win last night by trouncing Baltimore's last place Orioles 10-4. The triumph increased the champions' league-lead to 17½ games over the second place Syracuse Chiefs, who split a double-header with Jersey City, losing 5-2 and winning 9-2.

It was the Bears' sixth straight win and their ninth in 10 games, but they can't equal the mark set by last year's outfit which won 109 games in capturing the flag by 26½ games over Montreal. The Bears as well as the Chiefs have seven games to play.

Holm Lifts a Homer.

Every member in the Bruins' lineup, except Pitcher Nick Strincevich, hit safely. Charlie Keller led the parade with three blows in four trips, while Ernie Holm belted out a homer and single. Les Scarsella and Merrill May drove in three runs each. Meanwhile Strincevich hurled effectively, allowing the Orioles eight hits and fanning six.

Glen Gabler hurled seven hit ball and blanked the Chiefs in the last eight innings of the opener. He received the benefit of an 11-hit attack that was led by Jack Winsett. The Chiefs came back to annex the nightcap behind Ted Kleinhans' seven-hitter. The Syracusans, paced by Dee Moore's four-bagger and double, made their nine hits good for as many runs.

Toronto Maple Leafs gave up all hope of getting into the playoffs when they absorbed their third straight licking from Buffalo Bisons 9-4, and dropped seven games astern of the fourth place club.

Rochester Red Wings and Montreal Royals were idle.

Canadian American Final Standing

OTTAWA, Sept. 7.—(CP)—Official final standing of the Canadian-American Baseball League as issued Tuesday by Sid. C. Hooper, league statistician:

	Won	Lost	Pct.
Amsterdam	79	40	.665
Cornwall	74	47	.612
Ogdensburg	66	52	.559
Gloversville-Johns.	63	62	.504
Rome	61	63	.492
Oswego	54	69	.439
Auburn	49	68	.419
Ottawa	38	83	.314

(Game played in Gloversville last Sunday with Oswego, and second game Cornwall played in Rome Monday as these games were over-schedules).

INDIANAPOLIS — Louise Thesz, 226, St. Louis, beat Juan Humberto, 225, Mexico, two of three falls.

Yesterday's Stars

(By the Associated Press.)

Rene Montesgudo, Senators — Struck out nine Red Sox in winning major league debut by 7-5 count.

Bob Feller, Indians — Allowed four hits and fanned six while driving in two runs with pair of singles for 6-0 rout of Tigers.

Alex Kampouris and Mel Ott, Giants — Former clouted homer for first run, while 10th-inning single with bases loaded beat Bees 6-5; Ott's four-abgger with two on tied score in 10th.

Curt Davis, Cardinals — His five-hit hurling stopped Reds in tracks, 8-0.

Monty Stratton, White Sox — In first start since ankle injury scattered eight hits to beat Browns 8-2.

Vito Tamulis, Dodgers — Pitched three-hit shutout ball after first inning as Brooklyn whipped Phillies 6-4.

Grey Holds Golf Senior Title By 12 Strokes

TORONTO, Sept. 7 (CP).—R. M. (Bob) Gray was entered on the books today as the Canadian Senior Golf Asscciation champion for the third time as the golfing oldsters went into their third day of play today, preparing for team matches tomorrow and Friday against British and United States seniors.

Gray, who celebrates his 60th birthday next December, carded 77 yesterday, duplicating his Monday score, to defeat a field of 160 by 12 strokes. Ralph C. Smith of Montreal's Beaconsfield Club, was second.

Gray has been champion for three of the past four years, 1935, 1937 and 1938. Illness kept him out in 1936.

B. L. Anderson of Toronto, secretary-treasurer of the Royal Canadian Golf Association, won the low net award with 70's for each of the two 18-hole tests. R. H. Brown of Toronto won the Class A low net with 143, closely followed by Judge Joseph Wearing of the London Hunt Club with 144. Class A is for veterans between 55 and 59 years of age.

Play started today in the Canadian senior two-ball championships with the international team and singles competitions finishing the week of play here.

CRICKETER ROBBED

HAGLEY, England — (CP). — Thieves raided the home of C. F. Walters, former England and Worcestershire cricekter while he was absent and took between 20 and 30 articles of jewelry valued at $9,800.

Nearly 1,900 fishing guilds in Japan are to be federated.

Baseball Record

Standings and Results

INTERNATIONAL LEAGUE

	Won	Lost	Pct.
Newark	100	46	.685
Syracuse	83	64	.565
Rochester	78	68	.534
Buffalo	74	71	.510
Montreal	67	78	.462
Toronto	65	80	.448
Jersey City	63	82	.434
Baltimore	51	92	.357

Yesterday's Results

Buffalo 9, Toronto 4.
Jersey City 5-2, Syracuse 2-9.
Newark 10, Baltimore 4.
Only games scheduled.

Games to-day—Rochester at Toronto 2, Buffalo at Montreal, Baltimore at Newark, Syracuse at Jersey City.

AMERICAN LEAGUE

	Won	Lost	Pct.
New York	89	40	.690
Boston	74	53	.583
Cleveland	74	53	.583
Detroit	65	63	.508
Washington	64	66	.492
Chicago	54	70	.435
St. Louis	45	81	.357
Philadelphia	45	84	.349

Yesterday's Results

Cleveland 6, Detroit 0.
Washington 7, Boston 5.
Chicago 8, St. Louis 2.
Only games scheduled.

Games today: Cleveland at Detroit, St. Louis at Chicago, New York at Boston, Philadelphia at Washington.

NATIONAL LEAGUE

	Won	Lost	Pct.
Pittsburg	75	52	.591
Cincinnati	72	56	.554
Chicago	71	58	.550
New York	70	59	.543
Boston	65	62	.512
St. Louis	62	68	.447
Brooklyn	58	70	.453
Philadelphia	40	86	.317

Yesterday's Results

xNew York 6, Boston 5.
Brooklyn 6, Philadelphia 4.
St. Louis 8, Cincinnati 0.
x—10 innings.

Corrected Score.

Note—Scores in yesterday's paper should have been:
Cincinnati 4-4, St. Louis 3-2.

Games today—Boston at New York, Brookly at Philadelphia, Chicago at St. Louis, Pittsburg at Cincinnati.

AMERICAN ASSOCIATION

Yesterday's Results

xToledo 7, Indianapolis 5.
xColumbus 5, Louisville 2.
Kansas City at Minneapolis—wet grounds.
x—First game of night doubleheader.

Fights Last Night

(By the Associated Press)

PITTSBURGH — Tommy Bland, 149, Toronto, outpointed Leon Zorritta, 146, Puerto Rico (8).

NEWARK, N.J.—Billy Miske, Jr. 172, St. Paul, Minn., outpointed Bill Walters, 175, Newark (4).

HOUSTON, Tex.—Al Bernard, 160, New York, outpointed Tony Bruno, 159, Milwaukee, (10).

SAN JOSE, Calif.—Fred Apostoli, 160½, San Francisco knocked out Mike Payan, 160½, San Diego, (5).

Keeping In Shape For Record-Smashing

Hot on the trail of Babe Ruth's home run record of 60, set 11 years ago, Hank Greenberg, Detroit Tiger's slugging first baseman, receives the careful attention of the team trainer, Denny (Doc) Carroll. The Doc is shown as he gives the Greenberg left arm a heat treatment before a game. It's not entirely a matter of breaking records, of course, as Hank hammers over many a run for his team with his extra base blows, runs that come in handy as the Cochraneless Tigers strive for a first division berth.

Feller Hands Tigers 6-0 Shutout For Indians' 8th Win In Row; Davis And Cards Rap Reds 8-0

By Bill Boni
(Associated Press Sports Writer.)

Like the proverbial mice who play while the cat's away, Cleveland Indians have been going great guns since New York Yankees last were seen headed in the direction of their third straight American Baseball League pennant.

At that time the Indians had been driven 16 games down into third place after losing five out of six to the Bronx Bombers. But the Indians reacted as if they'd had a great burden lifted off their collective shoulders.

And today they are tied for second place with Boston Red Sox—a position they have achieved by winning nine of their 10 starts since the great Bronx massacre. The ninth, and eighth in succession, was nailed to the wall yesterday as Bob Feller pitched a four-hit 6-0 shutout against the Tigers.

It was Bob's best performance since early in the season, when he tossed a one-hitter his first time out and followed up two weeks later with a three-hit job for 10 innings. It also was the eighth time in those nine victories that the Cleveland starter went the route. Feller, with a seven-hitter five days before, Mel Harder and Willis Hudlin contributed two each, and Johnny Allen and Al Milnar one apiece.

Feller's job of whitewashing, marked by six strikeouts, was just the best of several notable pitching performances on the day's six-game program.

Reds Are Shut Out.

Most important to the National League race was Curt Davis's five-hit flinging that gave the Cardinals a 8-0 decision over the Reds. Davis, who didn't walk a man, thus dropped Cincinnati 4½ games behind the first-place Pirates, a location the Reds will seek to improve when they face the Buccaneers in the opener of a two-game series today. It also brought the third-place Cubs, who were idle, within half a game of Cincinnati

Another National Leaguer, chunky Vito Tamulis of Brooklyn, came up with eight innings of shut-out ball after a wobbly start to hurl the Dodgers to a 6-4 triumph over the Phillies.

In his own circuit Feller had two rivals for the day's honors—Monty Stratton of the White Sox, who quit the hospital list to pitch eight-hit ball and set back the Browns 8-2, and Rene Monteagudo, a Cuban recruit up from Trenton of the Eastern League, who pinned the Red Sox ears back 7-5. The 22-year-old rookie was clipped for 14 hits, but had enough on the ball to fan nine of the sox.

The list included Jimmy Foxx, who struck out in the eighth with the bases loaded after having clouted his 40th homer earlier in the game.

In the day's other game the Giants had to come from behind all the way to nose out the Bees in the 10th, 6-5. Home runs by Alex Kampouris and Jo-Jo Moore enabled the Terrymen to carry the game into overtime; Mel Ott's 33rd four-bagger, with two on, tied it in the 10th after the Bees had scored three, and Kampouris' single with the bases loaded won the game.

The Pirates, as well as the Cubs, in the National League, and the Yanks and Athletics, in the American, had the day off.

New York Giants Buy Tom Hafey

NEW YORK, Sept. 7 (A.P.). — New York Giants to-day announced the purchase of Tom Hafey, a third baseman, from Knoxville (Tenn.) of the Southern Association for spring delivery.

Hafey, 6 feet 1 inch in height and weighing about 190, has hit around .295 for Knoxville this season.

Won Prize At Elora

(Examiner Correspondence.)

CAMPBELLFORD, Sept. 7. — Campbellford bowlers who attended the tournament in Elora on Monday may have come out on the short end of the score but nevertheless each returned with a prize. Dr. O. C. Watson and Messrs. A. J. Meyers, L. B. Glover and A. G. Thompson each returned with an easy chair which was awarded by the Elora hosts to the entry coming the greatest distance.

Greyhound Fails To Break Mark

INDIANAPOLIS, Sept. 7 (A.P.).—Strong-hearted Greyhound, champion international trotting gelding owned by E. J. Baker of St. Charles, Ill., failed on Tuesday in an attempt to break his 1-minute 56-second record, but hung up a new Indiana State Fair mile mark of 1.56¾ in the highlight of the Grand Circuit racing program.

He trimmed four seconds from the Hoosier oval mark and was at the quarter in 30 seconds, the half at 58¼, and went the last half without whip in 58½.

Nate Hanover, driven by Vic Fleming of Dundas, Ont., and Syracuse, N.Y., had little difficulty in taking the 2.12 pace in three straight heats.

Hanover the Great, undefeated on half-mile tracks last year, fell dead in the first heat of the Governor's Stake. The horse trailed the field a quarter of a mile and Driver Sep Palin pulled it up at the east-end of the stretch. It fell down and was pronounced dead seconds later. Ten thousand fans in the stands stood silently while the horse, for which its owner, E. J. Baker of St. Charles, Ill., paid $6,000 last year, was dragged from the track.

To Beat 2.00¾ Trotting, Track Trotting Record.

Greyhound, gr. g., by Guy Abbey-Elizabeth-Peter the Great (Palin).
Times—¼, .30; ½, .58¼; ¾, 1.27½; mile, 1.56¾.

Horseman Futurity, 3-year-old Pace, $1,839.50.

Chief Counsel, bl. c., by Volomite-Margaret Spangled by Guy Axworthy (Parshall) ... 1 1
The Widower (Fleming) 2 2
Dell Frisco (Douglas) 3 3
Arletan (Pownall) 4 4
Times—2.03¾, 2.00¾.

2.12 Pace—Purse $1.000.

Nate Hanover, ch. g., by Bunter-Helen Dillon by Dillon Axworthy (Fleming) 1 1 1
Grateful Lay (Short) 4 2 2
Green Valley (Campbell) 2 4 4
Single Stine (Parshall) 3 5 3
Miss Budlong, Annandale and Totum also started.
Times—2.02¾, 2.02¼, 2.01¾.

Horseman Stake, 2-year-old Trot, $8,335.

Peter Astra, b. c., by Peter Volo-Astra by San Francisco (Parshall) 1 1
Belmont Hanover (Thomas) ... 2 2
Mack Bell (White) 4 3
Bauntlet (Egan) 3 4
Desperado and Clay Hanover also started.
Times—2.05¼, 2.06¾.

The Governor's 2.14 Trot, $1,200.

Norma Hanover, c.g.f. (4) by Spencer-Charlotte Hanover by Peter Volo (Thomas) ... 2 1 1
Dale Hanover (Pownall) 1 2 4
Peter Song (Fleming) 3 4 2
Man of Action (Parshall) 4 3 3
George W., Calumet Forger, Truebrooke and xHanover the Great also started.
Times—2.04, 2.05, 2.04½.
x—Dropped dead in first heat

Pointe Anne Trim Kingston By 2-0

NAPANEE, Ont., Sept. 7 (C.P.).—Point Anne defeated Kingston Tanners 2-0 here last night in the third and deciding game of the Eastern Ontario Intermediate B playoffs in the Ontario Amateur Softball Association. They will now meet Oshawa Varcoes to decide who will meet Western finalists.

Jack Bawden limited Kingston to four harmless singles and struck out seven. He also led in batting, getting three hits in three trips. A double by Jack Sero in the third sent two mates in with the winning runs.

Kingston ..... 000 000 000—0 4 0
Point Anne .... 002 000 00x—2 7 1
Gallery and Robertson; Bawden and Green.

Canada Wins Dinghy Race

Canada won the international 14-foot dinghy series yesterday when the Royal Canadian Yacht Club team defeated the British entry, the Royal Norfolk and Suffolk Yacht Club to take the series 3 to 1.

The R.C.Y.C. won the first race of the best-of-five series, the R. N. and S. Y. C. took the second and the last two races went to the Canadians.

Tuesdays race was the closest of the series, all six dinghies crossing the finish line within 45 seconds.

Jack Wright of the R.C.Y.C. with Burke Hynes as crew, was the first to finish in th elapsed time of 1 hour 15 minutes, 47 seconds for the six miles around a triangular course off Centre Island. Henry Hill, R. C. Y. C. was second just three seconds behind Wright. Hill's crewmen was Bill Gooderham.

Major Colin Chichester-Smith, with Keith George as crew, led the visitors by winning third place. He was followed by Charles Currey in fourth place, and Peter Scott, fifth, both of the English team, Charles Bourke, R.C.Y.C. was last.

With a brisk wind from the southeast filling their sails the dinghies got off to a fast, even start with Scott, captain of the British team, taking an early lead. At the two-mile mark Scott led Bourke by 20 seconds and midway through the race had a 30-second lead over Hill, who had moved up from fourth position.

Scott kept ahead of Hill for the next mile, then relinquished his lead in order to place Chichester-Smith in a favorable position by covering the Canadians. Chichester-Smith, last at the three-mile mark, was able to advance three places through the excellent sailing teamwork of his clubmates, particularly Scott.

Coming down the home stretch fast, Chichester-Smith got even with Wright, who was in second spot, but Henry Hill dropped back, covered the British boat and allowed Wright to cut through for first place.

Londonderry, Ireland, is to have a silent zone at night.

COMING THURSDAY
To the
SUMMER GARDENS
EDDIE STROUD
AND HIS MUSIC
Adm. 10c. Tickets 4 for 25c
TONIGHT ONLY
Del Crary
and His Gentlemen of Swing

Western Rugby Very Interesting Says Foulds, But Doubts Combination With East's Game

WINNIPEG, September 6. — (C. P.). — W. A. (Bill) Foulds, chairman of the Canadian Rugby Union's rules committee, finds Western football "very interesting and pleasing" but doubts whether the game as played in the East can be combined with the Western game.

The Toronto sportsman, who saw Winnipeg Blue Bombers beat Calgary Bronks 6-0 here Friday night, finds the main difference is in the interference rule. In Eastern Canada interference is permitted three yards ahead of the line of scrimmage. In the West the interference limit is 10 yards.

"In the West, the advancement of the ball carrier depends largely on the protection he receives from the interference," Foulds said. "This makes the backfield more proficient for interference but puts it out of position to accept lateral passes.

"The East has a different style for the simple reason it's not essential to support a ball carrier. In this respect a player is always behind or outside the carrier, ready to accept any lateral passes. As far as gaining first downs, I can see little difference. They do it just as frequently in the East as in the West."

Guest of Western Teams

Foulds came here as guest of the Western Interprovincial Union teams to see the rules in play. Western officials have sought for several years to have certain phases of the Western game incorporated in the C. R. U. rules.

In addition to the interference difference, the West permits throwing of forward passes anywhere behind the line of scrimmage while in the East the pass must be thrown from at least five yards behind the scrimmage line.

In the West, too, no point is counted if a kicked ball rolls over the deadline but a point is given if the ball crosses the deadline without touching the ground first. Any kicked ball crossing the deadline counts a point in the East.

Wrestling Last Night

(By the Associated Press)

PORTLAND, Me.—Manuel Cortez, 177, Mexico, won by disqualification over Paddy Mack, 174, Philadelphia.

LONG BRANCH, N.J. — Hans Steinke, 242, Germany, threw Luigi Bacigalupi, 240, Italy, 13:03.

MINNEAPOLIS — Jumping Joe Savoldi, 216, Three Oaks, Mich., threw Olaf Swenson, 230, Sweden, 13:22.

DANCE TONIGHT
With
Jack Craford
AND HIS SWING BAND
Featuring Ruth Cameron, Vocalist
Rye's Pavilion
Admission: Men 10c, Ladies Free
TICKETS, 4 FOR 25c

TO-DAY AND THURSDAY
2.30 - 7.00 - 9.00
Jessie MATTHEWS and JACK WHITING

The newest, smoothest-sailing dance team in creation!
Roland YOUNG
Barry MACKAY
Directed by SONNIE HALE
A Production
Regent

Chemong Pavilion
OLD TIME AND MODERN DANCING
Every Wednesday, Friday and Saturday Evening
Admission:
Ladies 15c, Gents 25c
Dancing Free

LAKEFIELD PAVILION
Thursday, Sept 8
RED MONCRIEF AND HIS HAYMAKERS
SQUARE and ROUND DANCING
ADMISSION 25c

Last Times To-night - 7.00 and 9.00
SONJA HENIE & RICHARD GREENE
in— "MY LUCKY STAR"

Starting To-morrow - Daily at 2.30-7-9
Feature At 2.50 - 7.10 & 9.20
"Kiss Me So I'll Always Remember . . Even If You Don't Come Back!"
George Raft as the rowdy rover of Northern Seas, and Dorothy Lamour, his girl, fighting fiercely for love, in a story stormy as the roaring Arctic.

.....Paramount's Roistering Drama of Untamed Alaska!
"A Movie Quiz $250,000.00 Contest Picture"
EXTRA! EXTRA!
"CAPITOL WORLD NEWS EVENTS"
"ALL'S FAIR AT THE FAIR" (Colored)
CAPITOL

RADIO PROGRAMS

The programs listed are printed as issued by the stations and are subject to change.

Wednesday

(Afternoon, EDT)

4.45 P.M.
Girl Alone (NBC) WBEN
Leon Goldman, violin, CFRB
The Hatterfields, WLW
This English, CBL

5.00 P.M.
Castillans (CBS) WGR
Neighbor Nell, WJZ

5.15 P.M.
Silhouettes of the West, WJZ
Backwoods Breakdown, CBL
Trail Blazers, WOR

5.30 P.M.
Your Family (NBC) WBEN
Gloom Chasers, CBL

5.45 P.M.
Little Orphan Annie (NBC), WBEN
Stock Quotes, CBM
Howie Wing, CFRB

(Evening, EDT)

6.00 Evening
Salad Russe, CBL
Jesse Crawford, WEAF

6.15 P.M.
Enoch Light's Orch., WABC
Evening Bulletin, CBL

6.30 P.M.
Sports News, WGR
Alma Ketchell, WJZ
Germany Salutes Canada, CBL

6.45 P.M.
Lum and Abner, WJR
Lowell Thomas (NBC) CBL

7.00 P.M.
Amos 'n' Andy (NBC) CBL
Ray Heatherton, songs, WGR
Easy Aces (NBC) WHAM

7.15 P.M.
Mr. Keen, WHAM
Rollini's Orchestra, WEAF

7.30 P.M.
Lone Ranger, WOR
Living History, CFRB
The Revellers, WEAF

7.45 P.M.
Outdoors in Ontario, CBL
Science on the March, WJZ

8.00 P.M.
Gang Busters, WGR
Roy Shield Revue, WJZ
One Man's Family (NBC), CBL

8.30 P.M.
Tommy Dorsey's Orch. (NBC) WEAF
Paul Whiteman's Orch., WGR
Lone Ranger, WGN
Souvenir, CBL
All-Star Football Game, WJZ

9.00 P.M.
Town Hall To-night (NBC), WEAF
Meet the Champ, WABC
Bob Crosby's Orch., CBL

9.30 P.M.
Blue Velvet Music, CFRB
All-Star Football Game, WJZ
For Men Only, WBEN

10.00 P.M.
The Word Game, CFRB
Kay Kayser's Musicale, WEAF

10.30 P.M.
It Can Be Done, WABC
Melodies From the Skies, WOR
Interlude, CFRB

11.00 P.M.
News, CBL
Messner's Orch., WEAF

11.15 P.M.
Enric Madriguera's Orchestra, CBL
Let's Celebrate, WJR

11.30 P.M.
Larry Clinton's Orch., WHAM
Krupa's Orchestra, CFRB
Dick Jurgen's Orch., CBL

12 P.M.
Barrie's Orchestra, WOR
Aussa the Arab, WJZ
Guy Lombardo's Orchestra, WABC
Clyde Lucas' Orch., WBEN

Thursday

(Morning, EDT)

6.30 A.M.
Vic and Sade, WOR
Musical Tete-a-Tete, CBL
Christian Science, CFRB

8.45 A.M.
Hymns for To-day, CFCF

9.00 A.M.
Breakfast Club (NBC) CBL
Richard Maxwell, Songs, CFRB
The Band Goes to Town, WEAF

9.15 A.M.
The Goldbergs, CFRB
Montana Slim, WABC

9.30 A.M.
Joyce Jordan, WABC
Secret Diary, WBEN

9.45 A.M.
Tower Clock, WHAM
Bachelor's Children, WJR

10.00 A.M.
Mrs. Wiggs (NBC) CBL
Pretty Kitty Kelly (CBS), WGR
Just Neighbors (NBC) WHAM

10.15 A.M.
Myrt and Marge (CBS) WGR
John's Other Wife (NBC) CBL
Women Only (NBC) WHAM

10.30 A.M.
Josh Higgins (NBC) WJZ
Just Plain Bill (NBC) CBL
Hilltop House (CBS) WJR

10.45 A.M.
Woman in White (NBC), WBEN
Ma Perkins, WHAM
Stepmother, WGR

11.00 A.M.
Mary Marlin, WHAM
David Harum (NBC) WBEN
Hollywood Adventures, CBL

11.15 A.M.
Vic and Sade (NBC) WHAM
Lorenzo Jones (NBC) WBEN
Mrs. Page, WJR

11.30 A.M.
Big Sister (CBS CFRB
Pepper Young, WJZ

11.45 A.M.
Road of Life (CBS) WBEN
Most of Life (NBC) WHAM

(Afternoon, EDT)

12.00 NOON
Hawaiian Ensemble, WOR
Tower Town Tempos, CFRB
Sweet Hour of Prayer, CBL

12.15 P.M.
The O'Neills, WBEN
George Griffin, songs, CBL

12.30 P.M.
Richardson Strings, CBL
Romance of Helen Trent, WABC

12.45 P.M.
Our Gal Sunday, WJR
Cadets' Quartette, WEAF
String Quartette, CBL

1.00 P.M.
Happy Gang, CBL
The Goldbergs, WGR

1.15 P.M.
Words and Music, WEAF
Farm Broadcast, CFRB
Vic and Sade, WGR

1.30 P.M.
Road of Life (CBS) WGR
Mother-in-Law, CFCF
Street Scene, CBL

1.45 P.M.
Gospel Singer (CBS) WJR
Glenn Darwin, songs, WHAM
Joyce Trio, CBL

2.00 P.M.
Symphonic Hour, CBL
Betty and Bob, WEAF

2.30 P.M.
Southern Cruise, CFRB
Valiant Lady, WHAM

2.45 P.M.
Hymns of All Churches, WEAF

3.00 P.M.
Army Band, WABC
Light Opera Selections, WJZ

3.15 P.M.
Ma Perkins, WEAF
Reminiscing, CKLW

3.30 P.M.
Pepper Young (NBC) WBEN
Block's Varieties (CBS) WGR
Grand Slam Revue, WHAM

3.45 P.M.
The Guiding Light (NBC) WBEN
David Harum, WOR

4.00 P.M.
Do You Remember? WGR
Backstage Wife, WBEN
Club Matinee, CBL

4.15 P.M.
Stella Dallas, WEAF
Midstream Drama, WLW

4.30 P.M.
Life Can Be Beautiful, WBEN
Wilson Angel, songs, WGR
Jamboree, CKLW

Radio Log

CANADIAN CORPORATION

	M.	Kc.
CBL	551	840
CKCL	517	580
CBM		1050
CBO		880

COLUMBIA SYSTEM

WABC	349	860
CFRB	435	690
WJR	400	750
WGR	545	550

MUTUAL SYSTEM

WOR	422	710
WLW	428	700
WGN	416	720

NATIONAL (Blue Network)

WJZ	395	760
WHAM	261	1550

NATIONAL (Red Network)

WEAF	454	660
CRCT	357	840
WBEN	333	900

EXAMINER CLASSIFIED COLUMNS GET QUICK RESULTS FOR ADVERTISERS

HAVE YOUR AD. IN BEFORE ONE O'CLOCK ANY DAY, AND ON SATURDAYS 10 O'CLOCK
WE ARE AT YOUR SERVICE AND WILL GLADLY HELP YOU WRITE YOUR AD. IF NECESSARY

Births
Marriages
In Memoriam
Cards of Thanks.
Deaths

BORN

COLLET — Mr. and Mrs. Fernand Collet nee (Beatrice O'Grady), 239 Prince Street, on Saturday, Sept. 3rd, a daughter, Mary Anne.

Correction—Collet not Collect as previously printed.

DONALDSON—To Mr. and Mrs. Jack Donaldson (nee Zenia Birkhof) at 594 Downie Street, on September 7, a son—Jack Gary.

ENGAGEMENTS.

Mr. and Mrs. Wm. J. Swanger, Romaine street, wish to announce the engagement of their youngest daughter Ruby Isobel to Roy Douglas, youngest son of Mr. and the late Mrs. R. C. Heard, George Street. The marriage to take place quietly on October 1st.

The engagement is announced of Beulah E., daughter of Mr. and Mrs. C. F. Steenburgh, of Belmont, to James McClary, son of Mr. and Mrs. L. G. McClary of London, Ontario, wedding to take place quietly in September.

DIED.

EDWARDS, Kenneth—Suddenly, at the home of James Dickson of Villiers on Tuesday, September 6, 1938, Kenneth Edwards, age 2 years. The funeral will be held privately on Thursday at 2.30 o'clock from the home of James Dickson to Keene Cemetery for burial.

HENRY, Mrs. Annie—On Wednesday, September 7, 1938, at her residence at 14 Brown street, Annie Lockington, beloved wife of Thomas B. Henry, in her 79th year. Funeral on Friday afternoon at 2 o'clock from her late residence, Rev. V. E. R. Zufelt of Knox United Church officiating. Interment at Little Lake Cemetery.

LEE, Mrs. Mary Jane—At the home of her daughter, Mrs. W. F. Skitch, 231 Dublin street, on Tuesday eveing, Sept. 6th. Funeral from residence of her daughter, 231 Dublin on Friday, 2.00 p.m. Interment Little Lake Cemetery.

MADDEN, Mary— Died at Nicholls Hospital on Wednesday, September 7th, Mary Madden, wife of late Albert Madden in 73rd year. Funeral on Friday, September 9th at 10 a.m. from D. Belleghem and Son Funeral Home, 190 Hunter. Interment in Churchville, Ont., on arrival by motor about 3 p.m.

MONUMENTS

J. PIRIE Monuments
MARKERS — INSCRIPTIONS
Superior Workmanship Lower Prices
71 Crescent Street Tel. 2892

COMING EVENTS

First insertion, 20 Words or less, minimum charge 50c. Subsequent consecutive insertions, 40c per Insertion. All over 20 Words, 2c per extra word per Insertion.

SOCIAL EVENING, Sacred Heart Chuch Basement, Thursday, Sept. 8th, 8.30 p.m. Your choice of 30 Prizes, including five specials. Games free. Admission, 25c; door prizes.

WESLEY UNITED CHURCH—16th con. Smith, will hold their Anniversary Services and Supper, September 25th and 27th.

BRITISH-ISREAL LECTURE — "Refugees From Europe" (Dealing with the present flight of Jews from Europe in the light of Bible Prophecy) by Miss Mabel Harbour of Toronto. All Saints' Parish Hall, Friday, September 9th, 8.15 p.m. All welcome. Silver collection.

1 FLORISTS 1

THE PETERBOROUGH FLORAL CO Flowers Delicately Arranged for All Occasions.
636 Water. 'Phone 1395, Nights 1688J

PERSONALS

IT'S TIME TO HAVE THAT HAT Cleaned. Service Cigar Store, George Street.

JEANNE'S BEAUTY SALON, 186 Prince. 'Phone 735M. Special Prices on Permanents. Mrs. Jones (formerly of Marino's).

WELCH'S BEAUTY SALON 'Phone 844. 140 Hunter Street W. Guaranteed Oil Permanents, from $2.00 to $7.50. Special Prices for Mornings. All lines of Beauty Culture. Elsie Blears, Mgr. 10 years' experience.

Taxis.

FOR BETTER SERVICE
'PHONE 105
CAPITOL TAXI.

'PHONE 2350 — FOR PRICES ON YOUR Trips, any time, any place. We are at your service. Drummond Taxi.

FOR SALE

.22 HIGH-POWERED RIFLE FOR SALE or Exchange. Write Box 76, Examiner.

GREY PRAM, GREY GO-CART, $6; Heater, $5; Electric Hot-plate, $1.50. 'Phone 2478M, after 7.

EIGHT-PIECE WALNUT FINISHED Dining-room Suite. Apply 213 Park Street N.

FOR SALE

6 Miscellaneous 6

USED BOOKS—PUBLIC, HIGH, AND Normal Schools. Bargains. 'Phone 2607F.

BOSTON TERRIER (MALE). APPLY 555 Bethune.

JOHNSON TWIN OUTBOARD MOTOR and Boat; Kitchen Range, with Oil-urning Attachments. Call 3483W, Evenings.

GRADE NINE BOOKS, FIRST FORM Commercial, and Household Arts. Apply 506 Patterson, or 'Phone 1862W.

FORDSON TRACTOR AND INTERNATional Plough, in first-class condition. Write Box 32, Examiner.

THIRD FORM ACADEMIC BOOKS. 'Phone 3067, or call 296 Rogers.

BABY-BED, HIGH CHAIR, 8-YEAR Boy's Three-Piece Suit. 100 Dublin.

HIGH-GRADE DOUBLE BARREL SHOT Gun, automatic ejector. 172 Brock Street.

QUEBEC COOK, SEWING MACHINE, Table, Stands, Pictures, Silverware. 'Phone 1994W.

COLLEGIATE BOOKS. APPLY 432 Rogers Street.

TWO SPEEDBOAT HULLS, OR WOULD Trade for Canoe. 'Phone 926M.

GARAGE, FIVE DOLLARS. 26 ST. James Street. 'Phone 1615W.

PIANO, GOOD CONDITION. APPLY 306 Louis.

APARTMENT SIZE PIANO, WITH Bench, good condition. 'Phone 2284.

QUANTITY OF USED FURNITURE, reasonable. 'Phone 2090M.

WIRE-HAIRED AND BOSTON TERRIER Puppies, cheap. Welch's, 140 Douro Street. 'Phone 1335J.

CHOICE TOMATOES, 25c BUSHEL. H. Manley, Second Red Brick House East of the Canal Bridge on the Warsaw Road. 'Phone 3446J.

COMMERCIAL AND ACADEMIC HIGH School Books. 'Phone 1750F.

C.C.M. BICYCLE, ALSO SET OF Wheels, with Brake. 'Phone 1149F.

PIANO AND BENCH, LIKE NEW, cheap. Fine's Furniture Store.

BEDROOM SUITE, KITCHEN TABLE and Chairs. 586 Sherbrooke.

HAND FORCE PUMP AND FITTINGS. Apply 106 Morrow Street.

LARGE QUEBEC HEATER, WITH Burner. 577 Division Street.

IVORY BREAKFAST SUITE, LARGE Buffet, Queen Anne Table, cost $64.00. Sell less than Half. 578 Harvey Street.

FLAT TOP OFFICE DESK. 'PHONE 1868, or call 201 Brock Street.

ONE MASSEY-HARRIS CORN BINDER, in good repair. Write Box 73, Examiner.

THIRD AND FOURTH FORM BOOKS, Half-price. 'Phone 2968W.

ONE ELECTRIC WASHER, ROUND Tub. Guaranteed, $19.50. Johnston's, George at McDonnel.

BRICKS, ALL KINDS OF LUMBER. 'Phone 2097.

GENT.'S BICYCLE, GAS STOVE, AND Quebec Heater. 327 Stewart.

HEINTZMAN & CO. UPRIGHT PRACtise Piano, $35.00. 'Phone 2284.

FIFTH FORM AND ENGLISH BOOKS. 'Phone 1664J.

STUDIO COUCH OR DAVENPORT. 'Phone 2833W.

STOVE AND PIPES. 368 WATER, Apartment 1.

THE COUNTRY'S BEST CLOTHING for Men and Women at your disposal at a fraction of original cost. Ruskin's, Aylmer near Charlotte.

WHITE ENAMELLED COOK STOVE. 60 Murray Street.

6 Fuel 6

FOR SALE — DRY MIXED WOOD, 4-Ft., $3.75 per Cord. Dry Mixed Slabs, $3.50, cut 12 inches 75c per Cord extra. A. L. Payne, 16 ring 6, Warsaw.

HEMLOCK AND PINE SLABS, $2.50 Half-Cord. Dinsdale's. 'Phone 153.

DRY MIXED SLABS, $2.50 PER HALF-Cord. Mixed Wood, $2.25. Also Shingles and Posts for Sale. Baker's Wood Yard. 'Phone 676.

MIXED SLABS, 12-INCH, $4.50 A CORD. Real Buy. H. F. Doig. 2097.

MIXED SLABS, 12-INCH, $4.50 A CORD. Real buy. H. F. Doig, 2097.

7 Livestock and Poultry 7

DRIVNG MARE, OR WOULD EXchange for TB and blood-tested Young Cow. 'Phone 2901J.

20 HEAD OF 2 AND 3 YEAR OLD FAT Cattle. W. J. Charlton, R.R. No. 4, Peterborough.

FIVE WORK HORSES, FROM TWELVE to Fifteen Hundred, priced from Thirty to Eighty Dollars. Also Good Team, 6 and 8 years old, Thirty Hundred. One General Purpose Mare, five years old. Harry Tinney, Cavan.

DURHAM COW, DUE TO FRESHEN, TB tested. Apply Vince Doherty, R.R. 8, 35 ring 31, Keene.

REGISTERED, ACCREDITED, AND Blood-tested Jersey Cow, due soon. W. R. Bell, Rifle Range, 'Phone 311 ring 4.

HOLSTEIN BULL, 18 MONTHS, FULLY Accredited and Federally Negative, Sire Haya Supreme and R.O.P. dam, D. C. Hope, Indian River.

NUMBER OF FEEDER CATTLE, EIGHT to Ten Hundred, Herefords, Durhams, and Polls. Apply R. Tedford, Norwood. 'Phone 3065. Box 156.

THREE - YEAR - OLD PERCHERON Horse, broke. Cheap Mare. H. S. Hogg, 101 ring 41.

FOR SALE — GENERAL PURPOSE Mare, $50.00. Apply E. Butler, 311 ring 21.

ONE PERCHERON COLT, 1,350 LBS., broken. Keaneth Moncrief, Fraserville.

FOR SALE

8 Real Estate 8

FOR SALE—100-ACRE FARM, 4 MILES from City. Frame House, good barn and stables. Bargain for quick Sale, $3,500. Seven-Room House, central, all modern, hardwood floors up and down. Bargain, $3,200. Many other Good Buys to choose from. Apply P. E. Rutherford, 197 Brock Street.

FOR SALE OR TO RENT — 200 ACRES Land, good Buildings, silo, water in stable, Lot 26, Concession 7, Smith, No. 28 Highway. Apply R. Slater, 1 mile from Nassau.

FRAME COTTAGE, 5 ROOMS, 3-PIECE bath, hardwood floors, good Lot, central $2,500
Frame 8 Rooms, 3-piece bath, hot water heating, large Lot, good location $1,800
M. STOREY
374½ George. 'Phone 939.

SIX-ROOM HOUSE, LOW TAXES. Apply 5 Frank Street.

SMALL GROCERY AND CONFECTIONery Business for Sale. Attached House to Rent. Apply 307 Townsend.

TO CLOSE AN ESTATE, 8-ROOM House, all conveniences, garage, lovely home 560 Charlotte Street. 'Phone 994 ring 5.

FOR SALE OR TO RENT — TO Reliable party, 8 Acres Good Garden Land, Brick House, good Outbuildings, all in good condition. 'Phone 2682J.

FOR SALE OR RENT — 172-ACRE Farm, Concession 4, Lot 12, Emily, Second Lot North No. 7 Highway, 2½ miles from Omemee. Large barn, Brick House, School on Farm; in first-class condition; suitable for Mixed Farming. Always occupied by the owner. For further particulars, apply on Premises.

NEW MODERN BUNGALOW, WESTend. Small payment, balance as Rent.
A. E. THOMPSON, Real Estate.

TO RENT — 90-ACRE FARM, ½-MILE from City. Apply 406 Mark Street.

200-ACRE FARM, LOTS 25 AND 26, Concession 6, Smith. Large Brick House, barn in good condition; situated on No. 28 Highway. Terms, $6,500.
R. E. DARLING
366 Water St. Phone 2266

9 Business Opportunities 9

TOBACCO AND MAGAZINE BUSINESS, central. Paying business. Personal reason for selling. Write Box 83, Examiner.

9X Building Material 9X

PHONE 697
LUMBER; NEW AND SECOND-HAND PLUMBING SUPPLIES; SINKS, BASINS, WASHTUBS; BATHTUBS, TOILETS, ETC. METAL ROOFING AND SIDINGS; STRUCTURAL STEEL; PIPE, FITTINGS, BELTING, PULLEYS.

BAGS
FLOUR, FEED, CHOP, BRAN, ETC. MAIL ORDERS GIVEN PROMPT ATTENTION.
PETERBORO METAL Co.

10 Used Cars 10

'38 CHRYSLER ROYAL SEDAN, '37 Chrysler Imperial Sedan, actual mileage 2,600. Both with new car warranty. Four Cheaper Cars from $75 to $150, with a lot of service left in them. Harry Tinney, Cavan.

REO TRUCK, IN FAIR SHAPE. PRICE $60.00. Write Box 31, Examiner.

CARS WANTED.
CASH PAID FOR GOOD USED CARS
CLIFF CURTIS - FRED REVOY
288 CHARLOTTE ST.

'30 WILLYS SEDAN, CHEAP FOR CASH or Trade on cheaper Car. Apply 30 George.

USED CARS

'38 Studebaker Sedan, demonstrator
'36 Buick Sedan
'35 Ford Coach
'34 Chev. Sedan
'33 Ford Coach
'32 Chev. Coach
'31 Essex Coach
'29 Chev. Panel Truck

CHAS. H. ELLIOTT
Studebaker and Packard Sales
AT THE
J. E. A. FITZGERALD FUEL OFFICE
253 Hunter St. W. 'Phone 1300

CHRYSLER '28 FOUR-CYLINDER; UPholstering and paint like new, new tires, excellent motor, $50 cash, small balance. 303 Bethune.

$800 BUICK '36 SEDAN. 73 ROBINson Street.

FOUR-WHEEL TRAILER. 188 DOURO Street.

TO RENT

11 Miscellaneous 11

GARAGE. 545 BETHUNE STREET.

GARAGE TO RENT. 511 STEWART.

11X Apartments for Rent 11X

THREE-ROOMED BATH FLAT, HARDwood floors, hot water. 368 Mark Street.

BRIGHT FIVE-ROOMED APARTMENT, hardwood floors, hot water heating, central; adults. 326 Rubidge.

APARTMENT, FOUR ROOMS, MODern. 'Phone 1405W. 265 Rubidge.

LIGHT HOUSEKEEPING ROOMS. 65 McDonnel.

TWO FURNISHED ROOMS DOWNstairs, suitable for two adults. Write Box 64, Examiner.

COMFORTABLE HEATED FOUR OR Five Roomed Apartments, completely remodelled, redecorated, private bath, garage. Apply owner, 54 McDonnel.

MODERN APARTMENT. PRIVATE bath, entrance. 614 Stewart.

FIVE-ROOMED APARTMENT, HEATED, hardwood floors, sunporch. 424 Sheridan.

To-day's Vacancies Are To-morrow's Occupancies if Advertised in the Rental Ads

TO RENT

11X Apartments for Rent 11X

NEWLY DECORATED APARTMENTS, heated, Furnished, Unfurnished, garage, Business Girls, Couples. 709 Water.

11XX Houses to Rent 11XX

NEW MODERN EIGHT ROOMS, HOT water furnace, garage, Hunter Street W., October 1, $55.00.
A. E. THOMPSON, Realtor.
Kresge Building. 'Phone 536.

COSY LITTLE BUNGALOW, FULL plumbing, garage. 183 Antrim.

SIX-ROOM BUNGALOW, MODERN, hot water heating. Apply 424 Sheridan.

MODERN HOUSE, CENTRAL. 'PHONE 2833W.

COTTAGE, 4 ROOMS, OCTOBER 1ST, North-end. Write Box 84, Examiner.

SIX-ROOMED HOUSE. 660 REID.

12 Rooms 12

ROOMS, FURNISHED OR UNFURnished, reasonable; Students preferred. 1372M.

THREE BRIGHT, WARM, FURNISHED Rooms, Upstairs. 24 Stewart. 'Phone 1166J.

FURNISHED ROOM, SUITABLE FOR Light Housekeeping, heated. 'Phone 1681. 701 George.

UNFURNISHED ROOMS. 516 AYLMER.

BRIGHT HEATED FURNISHED HOUSEkeeping Rooms, central. 642 George.

FOUR UNFURNISHED ROOMS. 154 Hunter E.

ROOM AND BOARD, PRIVATE HOME. 224 Perry Street.

LARGE FRONT ROOM, FURNISHED, Housekeeping privileges. 'Phone 1663M.

TWO LIGHT HOUSEKEEPING ROOMS, Furnished. 3124J.

UNFURNISHED HEATED ROOM. 209 Murray.

TWO ROOMS AND SUNROOM, UNfurnished. Apply 627 Water.

ONE OR TWO FURNISHED ROOMS—One a Bed-Sitting-room. 272 Burnham Street.

TWO HEATED ROOMS, CENTRAL, suitable for Business Girls for Light Housekeeping. 'Phone 1064.

12X Summer Cottage to Rent 12X

COTTAGES TO RENT ON LOVESICK Lake, one mile from Burleigh Falls, on Oregon Trail. Late fishing, shooting—$15.00 Weekly, $2.50 per Day. Address Mrs. J. C. Strickland, Chippewa, Burleigh Falls, Ont. 'Phone Lakefield 92 ring 3.

WANTED

15 Miscellaneous 15

TWO OR THREE ROOM APARTMENT, Furnished, heated, central or South-end; Couple with small dog. Write Box 34, Examiner.

COOK STOVES AND HEATERS, IN any condition; also Furniture. 'Phone 2680M.

WANTED — BY NOVEMBER 1, COMfortable House for 3 Adults; modern, central; Large Living-room with fireplace preferred. State rent, condition and address. If for Sale, price. Write Box 36, Examiner.

OLD GOLD. PHILLIPS, 408½ GEORGE (over Liquor Store).

LIVE POULTRY — SPECIAL PRICE. 694W. 342 Stewart. M. Katz.

ELM LOGS. H. H. DINSDALE. 'PHONE 153.

WANTED — ROOM AND BOARD FOR Student for services before and after School. 'Phone 1409J.

WE BUY USED STOVES AND FURNIture. 1534F.

LIVE FOWL. PAY HIGHEST PRICES. 'Phone 3475W. Gishman.

WANTED — 15 CORDS BODY HARDwood, cut last winter. No Dealers need apply. State price delivered, Box 77, Examiner.

WOOD TO CUT WITH SAWING MAchine. 'Phone 2274.

CLEAN, USED ELEVEN-QUART BASkets. Will pay 30c Dozen. 'Phone 3658M.

18 Help Wanted, Female 18

CAPABLE MAID. 380 PARK STREET.

EXPERIENCED LADY HAIRDRESSER. Apply Moore's Hairdressing Salon, 296 Charlotte Street.

AN OPPORTUNITY IS OFFERED TO A Woman of organizing and leadership ability to appoint and train Representatives in Eastern Ontario for a well and favorably known Corset firm. Liberal commission, with drawing account. Write Box 15, Examiner.

EXPERIENCED LADY HAIRDRESSER for out of town; must be first-class. Good wages for the right Girl. Write Box 311, Examiner.

WANTED — CAPABLE WOMAN TO Represent Manufacturer of Quality Knitted Ladies' Outerwear. The right party will find this work both pleasant and profitable. For particulars, write Box 65, Examiner.

WANTED — ONE UPSTAIRS GIRL. Inquire Montgomery House.

WANTED — GIRL FOR COUNTRY Home to Help with Work and for company. Write Box 82, Examiner.

19 Help Wanted Male 19

GOOD OPPORTUNITY, TWO CAPABLE Salesmen, age over Thirty, Married, Car owners, One Peterborough, One Cobourg District, permanent position, with good future. Write Box 61, Examiner.

TINSMITH WANTED. APPLY GOODfellow's Plumbing and Heating, Water Street.

SMART, RELIABLE DELIVERY BOY, with Bicycle, for Grocery Store. Write Box 75, Examiner.

To Advertisers

Classified Advertising must be phoned or brought into the office by 10 o'clock on Saturday and 1 o'clock during the week.

WANTED

19X Agents Wanted 19X

WANTED

CHRISTMAS CARD AGENTS TO handle New Line of Personal Christmas Cards. You'll be surprised at the values at One Dollar per Dozen, printed with name and address. Start early. 85% of the public buy Christmas Cards. Season just starting. We will be pleased to send you our Sample Book without charge. Rotogravure Art Co., Wellington and Orillia Streets, Toronto.

MAKE MORE MONEY SELLING OUR Nationally known Nursery Stock. New plan, fine samples mean easier sales and more commissions. Full or part time. Luke Brothers Nurseries, Montreal.

YOUNG CHAP, BETWEEN 20 AND 25, with Business Course and references. Apply Room 4, 181 Charlotte.

20 Employment Wanted 20

CANADIAN LEGION HAVE LISTS OF Competent Returned Men to Fill Temporary or Permanent Positions Give the ex-Soldier a chance to work for you. 'Phone 141

HOUSEKEEPING OR DAY WORK, sleep out. Apply at 509 Gilchrist.

TREES CUT DOWN OR TRIMMED — done by Experienced Workmen. Prices reasonable. 563 Elm.

TWO EXPERIENCED FARM HANDS desire Work by Day. 'Phone 268.

EXPERIENCED LADY HAIRDRESSER Desires Position; good Marceller; references. Write Box 74, Examiner.

21 Boarders Wanted 21

WANTED — ROOMERS OR BOARDERS central. 195 London.

GOOD ROOMS AND BOARD. ROOMS overnight for Men; reasonable. 240 Simcoe.

LARGE BEDROOM FOR TWO MEN Boarders. Apply 163 Princess.

ROOM AND BOARD FOR GENTLEmen, close to C.G.E. 463 Albert.

GENTLEMEN BOARDERS, CENTRAL. 491 Aylmer.

COMFORTABLE PRIVATE HOME FOR Old Folks. Terms very reasonable. Mrs. Harold Peters, Havelock, Ont.

ATTRACTIVE ROOMS WITH BOARD. West-end. 'Phone 3123.

BOARDERS WANTED. RATES REASONable. 87 Hunter Street W.

TWO OR THREE GENTLEMEN FOR Board and Room in clean, respectable home, centrally located. Write Box 79, Examiner.

WHO CAN DO IT

22f Miscellaneous 22f

DUSTLESS FLOOR SANDING. J. B Vance. 773 Aylmer. 'Phone 1292.

EXPERT FLOOR POLISHING. 'PHONE 1714.

WINDOW AND CHIMNEY CLEANING. 'Phone 2273.

KELLAR THE DECORATOR—PAPERhanging, Painting, Graining, and Hardwood Finishing. 'Phone 2581, for Free Estimates.

MR. PROSPECTIVE SALES-HOLDER! IF YOU ARE PLANNING TO HOLD AN Auction Sale of your Pure-bred Herd or General Farm or Furniture Sale, why not assure yourself a real success by employing a Trained plus Experienced Live Stock and General Farm Stock Salesman? You will only have a few hours on Sale Day to cash in on years of labor. To you an Untrained Salesman can prove very expensive.
As Andy would say: Why not take out Resurrance?
As a Graduate of National Auction School, Canada, also Honor Graduate Reppert's School of Auctioneering, U.S.A., plus 10 years of Practical Experience, I am now prepared to render you a service which will mean many extra dollars on your Sale Day.
Rates Reasonable.
Special Introductory Rate to First Farmer Each Trip. Sales made in Peterborough, Durham, Ontario, Victoria, Northumberland Counties.
Write for Dates and Terms:
GEORGE A. KEAYS,
Auctioneer,
Peterborough, Ontario.

23 Auto Repairs and Accessories 23

COAL OIL, 16c. GASOLINE, 14c (TAX Extra). Car and Tire Repair. Auto Parts and Accessories. Dawson Service Station. 'Phone 1523.

28 Moving and Storage 28

SHORT DISTANCES OR ANYWHERE in Canada or United States, Covered Padded Vans. Experienced, Courteous Man. Apply, full particulars. M Rawlinson, Limited, 610 Yonge Street Toronto.

34 Radio Service 34

1939 PHILCO
CAR RADIOS
$39.95.
BROWN'S RADIO SERVICE
547 GEORGE STREET.

LOST

37 37

ABOVE FILTRATION PLANT, ON Highway 28, Bundle of Bedding. Kindly 'Phone 1208. Reward.

ONE 21 x 600 TIRE, BETWEEN PETERborough and Lakefield. 'Phone R. Armstrong, Lakefield.

GENTLEMAN'S GLASSES, FRIDAY Night, in Case, between Capitol and Stewart Street. 681 Stewart. Reward.

PROFESSIONAL

41 Accountant 41

EDWARD HUMPAGE — Chartered Accountant, Auditor. 419 George Street.

44 Lawyers 44

EMMETT F. SHEEHY — Bonded Attorney. Loans. 397 George Street.

PECK, KERR & McELDERRY — Barristers and Solicitors, 415 Water Street, Peterborough. Telephone 1950. E. A. Peck, K.C., F. D. Kerr, K.C., V. J. McElderry, K.C.

HON. G. N. GORDON, K.C., W. B. GORDON — Law Offices, 395-397 George Street. Appointment by Telephone, 3300 and 3301.

JACOB LOW — Barrister, Solicitor, Notary Public. Money to Loan on First Mortgages. 219 Hunter Street West, Peterborough, Ont. 'Phone 2244. Nights and Holidays 1027.

W. R. PHILP — Barrister, Solicitor, Notary Public. 385 Water Street. 'Phone 602.

PROFESSIONAL

44 Lawyers 44

ALEXANDER L. ELLIOTT, K.C., M.P.P. —Barrister, etc. Money to Loan. Interviews by Appointment. Telephone 3. Office: 355 George Street, Kresge Building, Peterborough.

47 Mineral Fume Baths 47

MINERAL FUME BATHS.
DE-TOXIFY AND RE-VITALIZE NATURE'S WAY.
'PHONE 3157, PETERBOROUGH
220 BROCK STREET.

MONEY TO LOAN

MORTGAGE LOANS, 5½%, APPLY TO G. N. Gordon K.C. and W. B. Gordon

HOUSEHOLD
LOANS
WITHOUT ENDORSERS
Rates authorized by special Act of Dominion Parliament.
Loans $50 to $500. No credit enquiries of friends or relatives. Immediate service on all applications. 12 months to repay. To apply: 'Phone or visit office.
"Doctor of Family Finances"
Central Finance
CORPORATION
Second Floor, KRESGE BUILDING
355 GEORGE STREET
TELEPHONE 1703, PETERBOROUGH
Loans Made in Nearby Towns.
Tune in CFRB, 6-6.15 p.m. Daily.
Offices in ten Ontario cities.

PERSONAL
LOANS
$50 TO $400
To responsible persons of sufficient earning ability who are the owners of a Car or Furniture, whether fully paid for or not, we offer this service. Only your signature required. Loans repayable in convenient monthly payments.
TORO FINANCE CO.
181 CHARLOTTE STREET

AUTO LOANS
REFINANCING
YOUR CAR THE ONLY SECURITY
NO ONE BUT OWNER NEED SIGN
NOT LIMITED TO SALARIED PEOPLE.
LOWER RATES. COURTEOUS SERVICE
DIXON & HURLEY
Peterborough, Ontario
391 Water Street. Tel. 4983
Representing
Campbell Auto Finance Company, Ltd.
ACCOUNTS ANYWHERE IN ONTARIO.

49 NOTICES 49

IN THE SURROGATE COURT OF THE COUNTY OF PETERBOROUGH.

IN THE MATTER OF THE ESTATE OF THOMAS GEORGE LOUDEN, Late of the City of Peterborough, in the County of Peterborough, Physician and Surgeon, Deceased.

NOTICE IS HEREBY GIVEN, That all Creditors and others having CLAIMS against the Estate of the said THOMAS GEORGE LOUDEN, Deceased, who died on or about the 7th Day of July, A.D. 1938, are required to deliver or send by post prepaid, on or before the 21st Day of September, 1938, to the undersigned Solicitor for the Executrix of the said Estate, their names and addresses and full descriptions and particulars in writing of their Claims and Statement of their Accounts and the nature of the Securities (if any) held by them duly verified by Statutory Declaration.
AND TAKE NOTICE, That after the said 21st Day of September, the Executrix will proceed to distribute the Assets of the Estate among the parties entitled thereto, having regard only to the Claims of which she shall then have had notice.
DATED at Peterborough, the 24th Day of August, A.D. 1938.
JAMES FORDYCE STRICKLAND,
375 Water Street,
Peterborough, Ontario,
Solicitor for the Executrix.
MABEL LOUISE LOUDEN.

CLASSIFIED
ADVERTISING
BRINGS RESULTS

PROFESSIONAL

41 Accountant 41

EDWARD HUMPAGE — Chartered Accountant, Auditor. 419 George Street.

44 Lawyers 44

EMMETT F. SHEEHY — Bonded Attorney. Loans. 397 George Street.

PECK, KERR & McELDERRY — Barristers and Solicitors, 415 Water Street, Peterborough. Telephone 1950. E. A. Peck, K.C., F. D. Kerr, K.C., V. J. McElderry, K.C.

HON. G. N. GORDON, K.C., W. B. GORDON — Law Offices, 395-397 George Street. Appointment by Telephone, 3300 and 3301.

JACOB LOW — Barrister, Solicitor, Notary Public. Money to Loan on First Mortgages. 219 Hunter Street West, Peterborough, Ont. 'Phone 2244. Nights and Holidays 1027.

W. R. PHILP — Barrister, Solicitor, Notary Public. 385 Water Street. 'Phone 602.

Davis Tells Court

Facing as a prosecution witness the New York court trying James J. Hines, Tammany leader for alleged connection with the policy racket, J. Richard "Dixie" Davis, one time lawyer for the Dutch Schultz gang, swore that Hines and the dead gang leader plotted to elect W. C. Dodge as district attorney, because he was "Hines' man." Davis weaved a web of evidence connecting the politician defendant with New York's gangdom. He is shown leaving court after his first day of testimony.

Just Going To Bed

BRANTFORD, Ont., Sept. 7 (CP). —With all this housebreaking going on, it just isn't safe for a person to enter the place where he lives. Summoned by a citizen who believed two men were attempting to break into a service station, police rushed to the scene only to find the supposed burglars were two young men who lived above the station and were preparing to retire for the night.

London has dart-board hats.

50 AUCTION SALES 50

FOR A SUCCESSFUL AUCTION— J. H. MILES, Auctioneer, Valuator. Tel. 1477.

26 HEAD PURE-BRED TB AND FEDeral Blood-tested Registered Jersey Cattle—Mr. T. J. Hetherington, 1 mile North of City, on Lakefield Highway, on Tuesday, Septemebr 13, 1 p.m. For further particulars, 'Phone J. H. Miles, Auctioneer. Office: 494 George Street. 'Phone 1477.

MILES' AUCTION ROOM—THURSDAY, September 8, at 1.30: Piano, Chesterfield Suite, Radios, Stoves, Tables, Beds, Chairs, Desks, etc.

AUCTION SALE — FARM STOCK AND Implements — Mr. A. Sayer, 2 miles east of Lift Lock, on old Norwood Road, Wednesday, September 14, at 1 p.m.: 4 Good Horses, Milch Cows and Young Cattle, Pigs, Fowl; Full Line of Implements, Hay and Corn.—J. H. Miles, Auctioneer. Office, 494 George Street. 'Phone 1477.

AUCTION SALE — JOSEPH TEDFORD, Thursday, September 15, 1 o'clock, between Norwood and Trent Bridge: Thirty-seven Head TB tested Cattle, 17 Year-olds, 17 Two-year-olds, Milch Cows; Horses, well matched, Young; Farm Implements. Terms: Cash. — Golden Andrews, Auctioneer.

HOME IMPROVEMENT

Plumbing and Heating.

FOR EXPERT PLUMBING AND HEATING REPAIRS & CONTRACTS SEE J. L. P. SMITH - 372 WATER ST

FOR CEMENT WORK
'PHONE HOWARD ROSE 2312J
FREE ESTIMATES.

Electrical

GRANT & LOUCKS
FOR WIRING, FIXTURES, WIRING DEVICES, REFRIGERATORS
Free Estimates on Jobs.
RADIOS, ETC.
'PHONE 798.

TRENT RIVER

At Luck's Haven were Misses Dorothy Wood and Daisy Mead of Ottawa; Messrs. Alf Wood, Russel McGillivray, Bud Fisher of Toronto.

At "Dunrovin" with Mr. and Mrs. Harry Jewett were Mr. and Mrs. Bruce Liddle and daughter Bunty, Mrs. E. C. Bell of Toronto.

Mr. and Mrs. Harry Jewett left Monday for Toronto from holidaying at "Dunrovin."

Miss Peggy Dawson left Sunday for Long Island, N.Y., after holidaying at Bonnie Bank.

Recent visitors with Mrs. M. McNichol at Sum-er-in were Mrs. Charlie McNichol and son Michael of Peterborough, Mother Bridget and Sister Philomene of St. Mary's Convent, Peterborough.

Mr. and Mrs. Joe Murphy and sons, Mrs. O. Sullivan of Peterborough spent the week-end at Charlie McNichols cottage.

Mrs. Claud Hawley and daughter Patricia leave this week for Toronto after a week at "Rio Vista."

Mr. and Mrs. James Davey of Toronto spent the week-end and holiday at "Beau Sejour."

Mr. and Mrs. F. Cope, son Frank and Mr. Edwin Thomas of Toronto spent the week-end and holiday at their cottage, Harper's Point.

Mr. Gerald Croft of Toronto who is spending his holidays with his parents in camp at Government Park was successful in landing a 5 pound bass over the week-end.

Mr. S. Luck, daughter Gladys, Mr. and Mrs. Campion of Toronto spent the week-end at Luck's Haven.

Mr. and Mrs. S. Luchford and family of Toronto have taken "Mon Repose" for September.

Rev. Andrew McLaughlin returned to take charge of the Sunday afternoon church service, after holidaying. He was assisted by Rev. J. W. Lewis of Toronto, field secretary of Ontario Temperance Federation, who spoke on the temperance question. Rev. J. W. Down of Exeter, father-in-law of Rev. McLaughlin was also in attendance at the service.

The Presbytery meets Tuesday, September 13 at Lakefield.

Sunday, September 18 will be observed as rally day at the church service.

The Ladies' Aid met Wednesday afternoon at the church.

Mr. and Mrs. Claud Goodman and the latter's brother Mr. Frank Osborne of Toronto spent the week-end and holiday at "Riverview."

Mrs. Dave Greenly of Havelock, Mr. and Mrs. Archie Langford of Peterborough spent the week-end and holiday at Poplar Cove.

Mr. and Mrs. Frank Berry of Toronto were visitors with Mr. Bill McLaughlin.

Mr. and Mrs. Roy Burgess of Toronto were recent holiday visitors with the latter's father, Mr. James Paget.

Mr. and Mrs. T. Banks, sons Les and Reg left Sunday after holidaying for two weeks at Jubilee cottage.

Mr. and Mrs. R. W. Umphrey and sons returned Sunday after holiday with relatives at Udora and Pefferlaw.

The Examiner
CLASSIFIED
ADVERTISING RATES

Cash Rate:
1 Cent per Word or Figure per Insertion. Minimum Charge ... 25c

Charge Rate:
2 Cents per Word or Figure per Insertion. Minimum Charge ... 35c

Box Numbers:
One or more Consecutive Insertions ... 10c

Coming Events:
Per Word per Insertion ... 2½c
Minimum Charge ... 50c

Special Announcements:
Birth Announcements ... 50c
Engagement Announcements ... 50c
Marriage Announcements ... 50c
Death Notices ... 50c
Card of Thanks (up to 1 inch) ... 50c
In Memoriam (up to 2 inches) ... 75c
Over 2 inches (per inch extra) ... 50c

Legal, Municipal, Government. Auction Sales:
First Insertion, per agate line ... 12c
Repeat Insertions ... 6c

'PHONE 1600:

OUR BOARDING HOUSE —with Major Hoople

GOOD NEWS, MISTAH MAJAH! BOSS FATTLETON SAY HE GIB US FIVE BUCKS FO' ALL DEM BASEBALLS! HE GOIN' TO STAMP A SIGN ON DEM DAT SAY — "THROW YO' VOTE TO FATTLETON!" HE SAY HE'LL MAKE A HIT WIF DEM BASEBALLS AN' WIN DE 'LECTION!
FIVE DOLLARS? IT'S A DEAL! THAT PILE OF BASEBALLS REMINDS ME OF THE TIME I WAS AT THE FOOT OF MT. VESUVIUS DURING A TERRIBLE ERUPTION! THE EARTH TREMBLED SO VIOLENTLY THAT IT SHOOK ALL THE APPLES OFF THE TREES AND THEY CAME ROLLING DOWN THE SIDES OF THE V

SALLY'S SALLIES

You never know whether money is only borrowed until you get it back.

The Crossword Puzzle

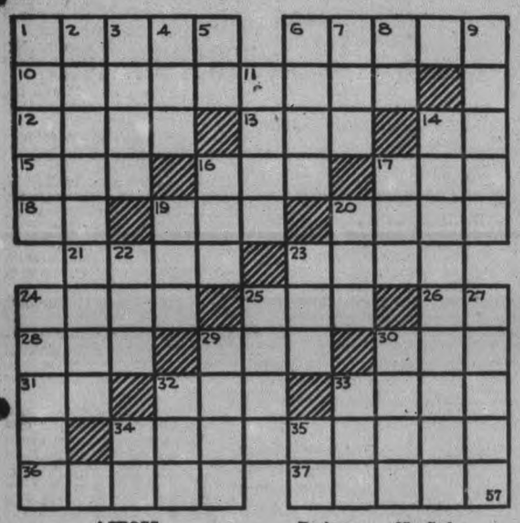

ACROSS

1—A strip of leather with a buckle
6—Lockups
10—The occupation of a tailor
12—Catch sight of
13—Abaft
14—Therefore
15—Devoured
16—Seemly
17—Likely
18—The person speaking
19—Father
20—Shoelaces
21—Deposited
23—Refuse remaining
24—A microbe
25—Dress
26—Sign of the infinitive mode
28—Invite
29—Young bear
30—Soft food for infants
31—Pronoun
32—To fight
33—A festival
34—Third president of the U. S.
36—Destroy by slow disintegration
37—Natives of Morocco

DOWN

1—Water vapor under pressure
2—Insipid
3—Mellow
4—Pertaining to ale
5—An Italian river
6—A present
7—An insect
8—King of Bashan
9—Specks
11—A foray
14—A beholder
16—Fashion
17—Ventilate
19—Indistinct
20—A children's game
22—Noah's ship
23—A crowd
24—Estimate from pressed grapes
25—Sod
27—Spreads out
29—A coffee house
30—A Mexican dollar
32—Marry
33—From
34—Diminutive of Josephine
35—Printer's measure

Answer to previous puzzle

R	E	D	S		A	R	R	O	W	
E	X	I	T	S		E	A	R		M
D	I	R	E		T	H	Y		G	O
I	L	K		C	U	E		B	U	D
R	E		M	A	G	A	Z	I	N	E
E		F	I	R		R	E	D		R
C	O	L	L	A	P	S	E		H	A
T	R	Y		V	I	E		B	E	T
E	A		F	A	T		F	O	R	E
D		S	O	N		C	A	R	O	L
	G	I	P	S	Y		D	E	N	Y

Copr. 1938, King Features Syndicate, Inc.

BARCLAY ON BRIDGE

WRITTEN FOR THE EXAMINER
By SHEPARD BARCLAY
"The Authority on Authorities"

PREFER NATURAL PLAYS

ALWAYS WIN a trick unless you have a special reason for not winning it. This does not constitute parsimony, but plain common sense. In all games the natural plays are preferred under ordinary circumstances. Such measures as hold-ups are advisable only when common logic dictates that an advantage of some kind may be gained by them.

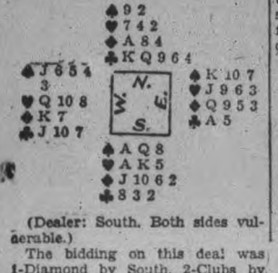

(Dealer: South. Both sides vulnerable.)

The bidding on this deal was 1-Diamond by South, 2-Clubs by North, 2-No Trump by South and 3-No Trump by North.

The spade 4 was West's original lead, which East took with the K. He returned the spade 10 to South's Q. The club 2 to the Q was South's next play and East held off on the first round. Declarer came to his hand with a heart and led another club. When the 10 was played by West, declarer guessed correctly and ducked, with the result that he lost only one club trick.

If East goes in on the first club trick, West makes the J, as East can clear the spade suit when in with the club A. Declarer could not afford to let West hold the trick with the 10 with two set-up spades. East had no good reason for holding up, as the entry in dummy made that play useless.

* * *

Tomorrow's Problem

(Dealer: South. North-South vulnerable.)

What is South's best play for 6-hearts after the lead of the club Q?

TO HEAVY FOR BELFRY

Too heavy for a building to support, the greatest bell ever made, believed to weight 200 tons, has been mounted on the street level in Moscow, Russia.

BAMBOO FOR REINFORCING

Use of green bamboo in place of iron in reinforcing concrete in buildings is being urged in Tokyo to conserve Japan's supply of iron for "other purposes."

STING CAUSES A SCRATCH

Stung in the eye by a bee during the paddock parade, Alette, expected to win the Glynde Handicap in Lewes, England, had to be withdrawn from the race.

CLOSE OLD SCHOOL

ASHBURTON, England—(CP)—Devon Education Authority has decided to close Ashburton's 600-year-old Grammar School at the end of the summer term.

DONALD DUCK By Walt Disney

TILLIE THE TOILER —By Russ Westover

HENRY —By Carl Anderson

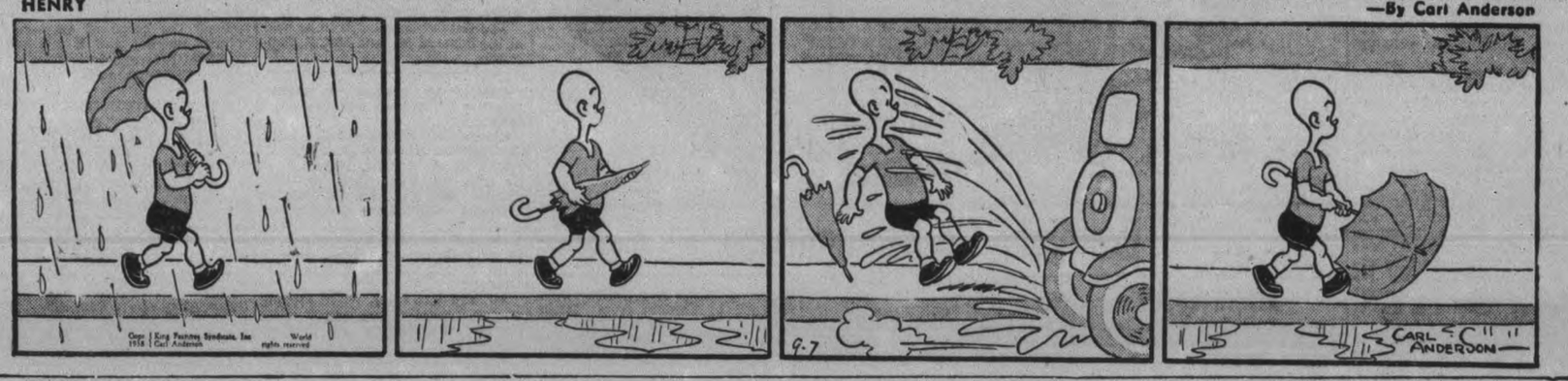

BRICK BRADFORD —By William Ritt and Clarence Gray

MUGGS AND SKEETER —By Wally Bishop

BRINGING UP FATHER —By George McManus

THE GUMPS

Council Sends Report To Commission

The city council formally received last night Judge G. E. Deroche's report of the inquiry he conducted into police affairs and administration in Peterborough, and instructed that a copy of it be forwarded to the Police Commission.

"Judge Deroche was very charitable," Alderman Stocker commented. "It was nothing but a first class beer investigation. I am satisfied that it be left with the Commission."

Alderman Bradburn suggested that the words "for action on it" be added to Alderman Gordon's motion, which Alderman McIntyre seconded. "After all, $600 of the people's money was expended on the inquiry."

"The Police Commission is an independent body," Alderman Gordon said. "They proposed that the investigation be held. Now the facts are there with a considerable section of the evidence, and we can have confidence the Commission will act as they feel they should act. I would hesitate to suggest how they should act. I feel they will act fairly and competently.'"

According to accounts listed in the report of the legal committee the investigation cost $602.05, itemized as follows: Cecil G. Frost, K.C., Lindsay, $250; Judge Deroche, Belleville, $195.20; A. G. Newhall & Company, Toronto, stenography, $76.20; Orville A. Moore, bailiff, $42; John A. Harstone, sheriff, $17.65; W. F. Huycke, (conduct money), $21.

Payment of these accounts was recommended except that of Sheriff Harstone, which was held in abeyance for information.

Judge Deroche's report was prefaced with the following reference to the Examiner's complaint against Chief Newhall:

"Harold L. Garner by letter intimated before the inquiry opened, that he did not wish to follow up his charge for two reasons (1) that he could not produce the then reporter on his paper, Copping; (2) The attitude of the Chief towards his paper had improved so that it was now all that could be desired. I nevertheless heard Mr. Garner, as well as the Chief, also a member of the Provincial Police and a County Constable as to what occurred.

This evidence established that the charge was a mistake and entirely failed. Also that the attitude of the Chief toward the paper had not changed, but the change noticed by Mr. Garner was really caused by the difference in the attitude of the reporter succeeding Copping."

For Lambeth Walkers

The new dance that is sweeping England and the United States—the "Lambeth Walk"—inspired this striking cap and scarf ensemble. The cap, in large silver and black checks, is worn rakishly over the left ear. The scarf is of the same material as the cap.

To Keep Fit take ENO'S 'Fruit Salt'

WHAT TERRIBLE TEETH YOU HAVE, GRANDMA!

Examiner Correspondence

ROSENEATH

Mr. and Mrs. Jack Adams formerly of Warkworth have taken up residence in the village.

Miss June Mouncey of Hastings is visiting Mr. and Mrs. George Mouncey.

Mr. and Mrs. S. Waller visited friends in Stirling on Sunday.

Alnwick township school re-opened on Tuesday morning. Lorne Anderson of Stirling is re-engaged as principal and Miss Lois Falling as assistant in Roseneath school.

George Turner has been engaged to teach at S. S. 1 and 2 and Miss Richardson of Norwood at S. S. No. 3.

Fenella United church an appointment on the Roseneath charge, is holding anniversary services on Sunday morning ad evening, September 11, at eleven a.m. and seven-thirty p.m. The speaker will be Rev. D. M. Smith of Baltimore.

Two new shops are opening up in Roseneath. J. Adams has opened a harness and shoe repair shop and Kenneth Hartford is opening a barber shop.

Miss Audrey Redshaw of Oakville is visiting her relatives, Mrs. Leonard Brisbin and Mrs. Ella Brown and family.

Mr. and Mrs. Lewis Roberts and Mr. and Mrs. Burton Roberts have taken up residence in Port Hope and Toronto respectively, where the Roberts brothers are on the public school teaching staffs.

Mrs. M. Davey and Miss Vivian Pringle have returned home following a visit with relatives in Toronto.

Jack Arbor spent the weekend at his home in Tweed.

Miss Gladys Turner, Reg.N., of Niagara Falls, N.Y., is visiting her mother, Mrs. Lily Turner.

Mr. and Mrs. George Turner visited her mother, Mrs. George Barrie, Birdsalls, on Saturday.

Mrs. Lily Turner, accompanied by her sister, Mrs. Lorne Massey, of Saskatoon, and Mrs. James Elliott, Baltimore, visited relatives in Peterborough and Stirling on Sunday.

Mr. and Mrs. Storey Redshaw and son Grant, Mr. and Mrs. W. Redshaw and Messrs. W. and H. Lever of Oakville, were weekend and Labor Day guests of Mrs. Leonard Brisbin and Mrs. Ella Brown and family.

Mr. and Mrs. S. Ash and daughter Thelma of Toronto, Mrs. Lawrence Whitehead of Malton and Mr. and Mrs. W. J. Harper of Warkworth called on Mrs. Leonard Brisbin on Sunday and Monday.

Mrs. O. T. Curtis, daughters Margaret and Paline, and Ion Clare have returned to Montreal following a visit with her parents, Mr. and Mrs. E. W. Brisbin.

CAMPBELLFORD

Mr. William Hogle of town is spending the week-end with friends in Montreal, P.Q.

Miss Peggy Dawson of New York City, N.Y. returned on Sunday after spending the past three weeks with her parents, Mr. and Mrs. R. McLaren.

Mr. Carl Maguire of Toronto spent the week-end with his father, Mr. S. A. Maguire, Inkerman street.

Mr and Mrs. C. Newman of Toronto are visiting Mr and Mrs. Wilbert Wood, Centre street

Mr. Alton Dunk of Oshawa was a week-end visitor of Mr. and Mrs Fred Bennett, Front street.

Miss Lena Armstrong, R.N., who has been holidaying in town for the past few weeks returned to New York City on Sunday.

Mr. William Nelson of Cleveland, Ohio, spent the week-end with Mrs. Nelson and other relatives in town.

Rev. and Mrs. B. Simpson Black and family who have been holidaying for the past month returned to town on Saturday.

Mrs. Arthur Houlighan of Montreal, P.Q. who has been visiting Mr. and Mrs J. E. Birks for the past few days has returned.

Mrs. M. McFarlane, Mill street visited friends in Toronto and Buffalo during the week-end.

Miss Margaret McGregor spent the week-end with friends in Buffalo and Lackawana.

Mrs. Arthur Turner, nee Pat Abernethy, left on Monday to take up residence in Penetang.

Mr. Stuart Anderson who has been holidaying in Toronto for the past few days returned to town on Friday.

Miss Margaret Irwin of Toronto spent the week-end with her parents, Mr. and Mrs. J. A. Irwin, Front street.

Mr. and Mrs. W. Roy Loucks are spending a few days in Toronto.

Mr. Edward Bush of St. Catharines spent the week-end with relatives in town.

Miss Helen Reddick who has been holidaying at Bloomfield for the past month returned on Tuesday.

Mrs. Jack Schaeffer of Toronto is visiting her parents, Mr. and Mrs. A. Bertrand, Seymour township.

Mrs. Jas. Stewart of Toronto who has been a guest of Dr. and Mrs. O. C. Watson for the past week has returned.

Miss Gertrude Maynard, Queen street has been visiting her sister, Mrs. O. C. Watson and Dr. Watson at their summer cottage, As You Like It.

Mr. and Mrs. Fred Edgill of Cobourg are guests of Mrs. B. Pickering, Concession Road.

Mr. Bill Richardson who recently underwent an operation in Picton Hospital is convalescing at the summer home of his parents, Dr. and Mrs. H. O. Richardson at Healey Falls.

Mr. Ronald Richardson spent the week-end with his parents, Dr. and Mrs. H. O. Richardson at Healey Falls.

Mr. Mathew Augur of Falconbridge was a week-end guest of Mr. and Mrs. George E. Morrison, Queen street.

Mrs. C. B. Williams who recently underwent an operation in Nicholls Hospital, Peterborough returned to town on Sunday.

Mr. John Gracon of Toronto spent the week-end as guest of Mr. and Mrs. J. A. Irwin, Front street.

Misses Irene and Nellie Davidson who have been holidaying in town for the past few weeks returned to Toronto on Monday.

Dr. O. C. Watson, and Messrs. A. J. Meyers, L. B Glover, and A. G. Thompson left on Sunday to attend a bowling tournament at Elora and will return on Tuesday.

TRENT RIVER

School reopened Tuesday with Mr. R. W. Umphrey in charge.

Mr. and Mrs. Jim Cousins of Detroit, Mich., were week-end visitors with the latter's sister, Mrs. Thos. J. Brown and family leaving for their home Monday they were accompanied by their daughter Pat, who has spent the holidays here.

Mr. and Mrs. Croft and family of Toronto are holidaying in camp at Government Park.

Mr. and Mrs. Roy Hofsteter and Dorothy have returned to Canal Fulton, Ohio from "Philroy" Harper's Point.

Mrs. M. T. Lean and baby daughter have been visiting at the home of the former's parents, Mr. and Mrs. Arnold Richards of Baltimore.

Mrs. R. Webb and daughters have returned to Toronto from "Poplar Cove."

Mrs. George Loughlen and daughter Mrs. Lloyd Goodman with her daughters Mary and Shirley have returned to Toronto from "Rockwyn."

Mr. and Mrs. T. Banks, sons Les and Reg have returned to Toronto from Jubilee cottage.

Mrs. J. Knox of Toronto has returned to Bon Alexander to spend a few weeks.

Mr. and Mrs. Reg Taylor, daughter Mrs. Harry Davison have returned to Toronto from "Idlewood."

Mr. and Mrs. George F. Jenkins, Jim and George Jr., left Friday for Dayton, Ohio from Breeze Inn."

Mr. and Mrs. M. Sewell, daughters Audrey and Bernice left Monday for Toronto from their cottage.

Mr. and Mrs. Wm. Isbister and daughters have returned to Toronto from "Sunset View" Green Point.

Mr. and Mrs. Walter Salisbury and daughter Margaret returned to Toronto from Dew-Drop Inn, Green Point.

Mr. and Mrs. Claud Goodman of Toronto spent the week-end and holiday at "River View."

The Women's Institute meet Thursday afternoon at the home of Mrs. Ward Glenn. Roll call—"What we owe to our community."

Mrs. Thos. Lloyd has returned from Ottawa where she was called owing to the death of her sister, the late Clare Major.

Mr. and Mrs. I. Merson of Rochester, N.Y. are visitors with the latter's sister, Mrs T. F. Ward.

Mr. and Mrs. A. F. Kivis and son-in-law Edward Reading of Cleveland, Ohio, have been holidaying at "Glendower" Cook cottage. Mr. Kivis was successful in landing an 8-pound muskie.

Mr. and Mrs. Valiquet and son of Chicago and Mr. G. Holmes of Toronoto are spending a few days at the latter's cottage.

Mr. and Mrs. Sam Ellis and family have returned to Toronto after summering at their cottage.

Mr. and Mrs. Arthur Sargeant of Oshawa were recent visitors at "Rockwyn."

Mrs. Sam Cross and granddaughter Gwendolyn Cross of Toronto are holidaying at Cedar Nook.

The school roof has been reshingled. Messrs. John and N. Garneau had the contract.

Mr. and Mrs. Stevenson of Toronto spent the week-end at Ye Olde Mill.

Mr. Ted Chaplin is spending a few days at the parental home.

Mr. Hamblin of Lucky Strike was successful in landing a muskie weighing 6½ pounds and two good sized bass.

Guests for the week-end and holiday at Cedar Isle were Misses Laura Wight, Mabel Melville, Messrs. Jack Kearsey, Bill Goodfellow of Toronto; Mr. and Mrs. Burnyea of Oshawa; Capt. Dave Melville of Forest.

Mr. and Mrs. Will Wight and family of Peterborough were Sunday visitors with Mr. and Mrs. Earl Greenly.

Mr. and Mrs. Thos. Wight attended the funeral of the latter's aunt, the late Mrs. Barrons of Cordova last week.

Mr. and Mrs. Wilt and children of Toronto were at Sans Souci for the week-end.

Mr. and Mrs. Wilson, Mr. and Mrs. Rogers of Toronto were week-end guests at Mrs. George Dart's cottage on the Trent shore.

Mr. and Mrs. Joe Kraus and Miss Bertha Carnrite of Toronto were week-end visitors with Mr. and Mrs. Robert Carnrite.

Mr. and Mrs. H. Scott, daughter Kay, and Mrs. Emma Scott, Sr., of Toronto spent the week-end and holiday at their cottage.

Making a Fog

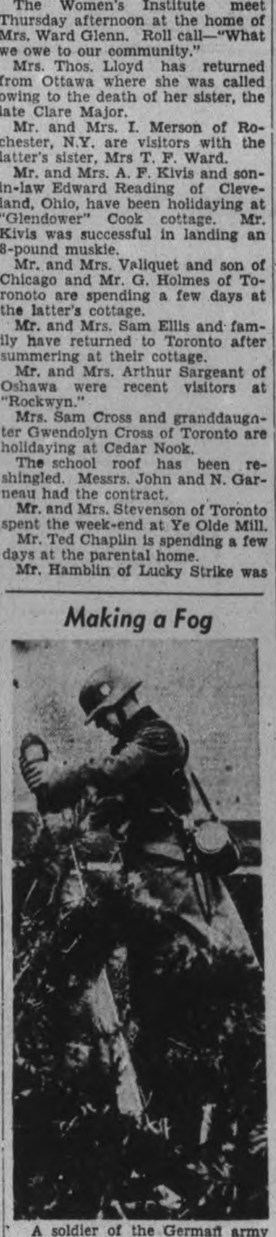

A soldier of the German army is shown dropping a shell into a fog gun. The shell lays a land smoke screen, which clings, fog-like, to the countryside. It is to be used to cover advance of tank corps in action.

U.F.W.O. Head Addresses Club

(Examiner Correspondence.)

COTTESLOE, Sept. 7.—The U.F.O. and U.F.W.O. held their opening fall meeting in the school here on Thursday evening.

George Barr, president, was chairman, Mrs. Anderson, Wingham, provincial president, gave a very fine address on co-operation. She spoke of the difficulties and discouragements on the farm but said one must be impressed with the progress through the farm movement.

Many concerns have started and died, but the business of farming goes on. It is often forgotten that all beinnings are in the soil.

She spoke of the trend of farm young people to the cities, not because of the bright lights, but because of conditions at home, which can be righted by co-operation. City dwellers who would rather receive help through relief than work on the farm for what the farmer could afford to pay were condemned.

If the price of what the farmer had to sell corresponded with the price of what he had to buy things would be much better. She advised the clubs to study the needs of their own communities.

Mr. Zeigman from Toronto stock yards, also gave a fine talk on rail grading of hogs..

Wallace Anderson and Fred Crowe each gave two recitations in their own pleasing manner.

The meeting closed with the National Anthem, after which the ladies served lunch.

The October meeting is to be held at the home of Mr. and Mrs. R. Patterson.

Hot Car Still Going

The railway car on which these men are perched has caused the closing of 112 warehouses in the San Francisco-Oakland area. It is a "hot car"—one that was loaded wth merchandise by a strike-breaking crew. At every warehouse at which it stopped the warehousementstruck rather than unload the cargo of Woolworth school supplies and it has been shuttled back and forth from station to station seeking an unloading depot.

Fall Fair Dates

Apsley	Sept. 7-8
Kinmount	Sept. 7, 8
Lindsay	Sept. 14-17
Midland	Sept. 15-17
Oakwood	Sept. 12, 13
Oshawa	Sept. 12-14
Barrie	Sept. 19-22
Beaverton	Sept. 23, 24
Bobcaygeon	Sept. 30—Oct. 1
Haliburton	Sept. 22
Lakefield	Sept. 20, 21
Orono	Sept. 20, 21
Sunderland	Sept. 20, 21
Markham	Sept. 29, 30, Oct. 1
Millbrook	Sept. 29, 30
Minden	Sept. 27
Port Hope	Sept. 30, Oct. 1
Port Perry	Sept. 27, 28
Blackstock	Oct. 4, 5

HENRY III COINS FOUND

More than 400 silver coins, most of them minted during the reign of Henry III, were duge up at the site of an old monastery in Hornchurch, England.

Dominion Survey To Check Nutrition, Living Costs Of Average Family

Ottawa, Sept. 7.

IN A FEW DAYS agents of the Dominion Bureal of Statistics will begin knocking at doors in several Canadian cities and asking a number of personal questions as to the size of families and the amount of money spent on food, clothing and other necessaries.

They will be making the first Canadian survey of nutrition and family living expenditures which was recently authorized by Trade Minister W. D. Euler. Their search will be for typical Canadian families.

Information collected is expected to be of considerable social value and the survey authorities hope the public will co-operate. All agents will be sworn to secrecy and the information obtained will be treated in the same way as census data.

Dummer Council Strikes Its Rate

HAVELOCK, Sept. 7—The municipal council met in regular session on Thursday, all members present.

An offer was received and accepted for that part of Eaglemount owned by the township. The rates were struck for 1938, the township rates at 5 mills, county rate up 4 from last year at 13.2.

School trustee rates are mostly down owing to an increase in the general school grant. Some schools have put in a toilet system and consequently have had to strike their rates up from last year.

Considerable more and better work has been done on the roads of the township. While considerable improvement has been made in tax collection, the council was unanimous in their demands on the tax collector for clearning up outstanding rolls. Aybert Webster was re appointed tax colector for 1938.

Law Comes First

WENATCHEE, Wash., Sept. 7 (A. P.). — To Sheriff Tom Cannon the law is the law. Cannon, unopposed for renomination, found the courthouse plastered with "Vote for Cannon" signs. That's against the law. So he immediately posted a $25 reward for the arrest of what apparently is one of his most enthusiastic supporters.

Austria has reduced its tax on matches.

NEW...a CREAM DEODORANT which safely STOPS under-arm PERSPIRATION

1. Does not rot dresses, does not irritate skin.
2. No waiting to dry. Can be used right after shaving.
3. Instantly checks perspiration for 1 to 3 days. Removes odor from perspiration, keeps your armpits dry.
4. A pure, white, greaseless, stainless vanishing cream.
5. Arrid has been awarded the Approval Seal of The American Institute of Laundering for being Harmless to Fabric.

39¢ a jar
Also in 15¢ and 59¢ jars

TEN MILLION jars of Arrid have been sold. Try a jar—at any store selling toilet goods.

ARRID

THE CANADIAN DEPARTMENT STORES LIMITED

C.D.S. Week-End Features

If You Cannot Come to the Store, Phone 3000 No Charge for Delivery

New Arrivals In Autumn Frocks

EACH 2.98

They're smart and chic with plenty of new detail. Styles for misses and women. In good looking rayon crepe. Short or long sleeves, tailored and dirndl style. Choice of black, navy and brown. Sizes 14 to 20 and 38 to 44. Each 2.98

Misses' Wool Faille Skirts

In the popular new flared skirt, with stitched tucked pleats. Zipper fastener at side. Colors, navy, grey, black, brown green. Sizes 14 to 20. Each 1.98

—2nd Floor, C.D.S.

Extra! 70 x 80 All White Flannelette BLANKETS

A special purchase that offers a real saving to thrifty shoppers. All white, soft fleecy blankets. Whipped in pairs. Size 70 x 84. Shop and Save Thursday, pair 1.79

Grey Wool Blankets

The kind that will stand plenty of hard wear. A favorite at home — or for the cottage. Grey with dark striped border. 68 x 86. Pair 4.98

—2nd Floor, C.D.S

Eclipse Electric Washer

Special each 49.95

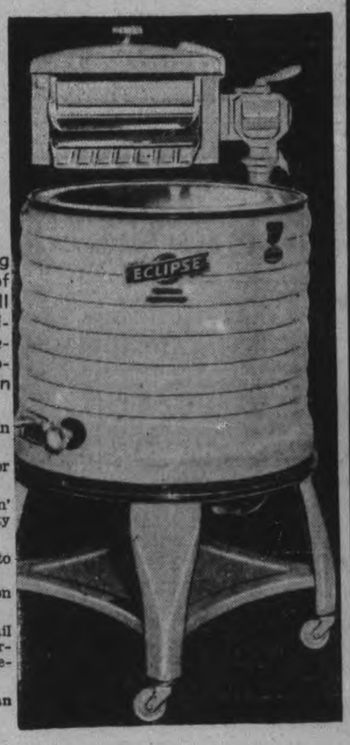

A machine incorporating many of the fine features of higher-priced types. You'll note particularly the new rolled-in style tub designed to prevent splashing. 4-6 sheet capacity. An excellent washer in every respect.

Tub—With 3 coat ivory porcelain enamel finish inside and out.

Gyrator—3-fin cast aluminum for quick action.

Wringer—Full sized with 'cushion' rubber rollers, instantaneous safety release, hand rests both sides.

Motor — ¼ h.p. direct drive to gears.

Base—Electrically welded legs on easy running casters.

NOTE: If mechanical parts fail within one year from date of purchase, in ordinary use, we will replace same without charge.

May be purchased on Budget Plan terms.

Extra! Inlaid Linoleum

Used In Our Exhibition Display.

Regular 1.30 sq. yard. Come early, quantity limited. Two patterns. Green jaspe and block pattern in colors of green, fawn and black. Special, square yard ..... .97

—Basement, C.D.S

LOOK! HALF PRICE!

1938 BATTERY RADIO

Deforest Crosely, 5-tube long and shortwave radio, 2 volt type, requires no C batteries. Specially priced, including tubes. 49.50

(Batteries extra)

—Basement, C.D.S

THE CANADIAN DEPARTMENT STORES LIMITED

YOU, TOO, CAN HAVE BEAUTIFUL FLOORS IF YOU ALWAYS USE HAWES' FLOOR WAX

AS FAMOUS AS HAWES' LEMON OIL

Tomorrow
WARMER; THEN SHOWERS.

The Peterborough Examiner

Last Year
MAXIMUM 84 - MINIMUM 51

VOL. LXXX, No. 209 PETERBOROUGH, THURSDAY, SEPTEMBER 8, 1938 ★ PRICE THREE CENTS

BRITAIN PREPARES FOR CLIMAX MONDAY

Key French Generals Go To Front

Shift High Command To Face Germany In War Preparations

PARIS, Sept. 8. (CP). — The French army strengthened its high command today with a rapid shift of ranking generals who are experts on the German frontier zone.

General Edouard Requin, commander of the 20th Corps area which includes a major portion of the Maginot defence line opposite Germany, was promoted to the superior war council.

General Louis Hubert, who had been commander of the Metz fortified zone opposite the northernmost sector of the German border area, was given the 20th Corps area with headquarters at Nancy.

A member of the superior war council, General Jules Garchery, was made inspector general of infantry in addition to his other functions. General Garchery directed service and supply for the French army of the Rhineland after the Great War.

The government's precautionary measures to prepare the nation for war were intensified as labor swung into line on the national defence program.

Although workers' organizations still protested against Premier Daladier's methods to step up production of war material by abolishing the 40-hour work week, they indicated the seriousness of the crisis caused them to drop active opposition.

Marseille dock-workers submitted peacefully to a decree handing the port over to a military committee, which completed plans to mobilize stevedores and port facilities today.

The general confederation of labor, representing 5,000,000 workers, agreed after conferences with Premier Daladier that the union would prepare plans for a rapid increase in production for the armed forces.

Eastview Barbers Get Old Rates Back

EASTVIEW, Ont., Sept. 8 (C.P.). —Shaves and haircuts will cost less in this Ottawa suburb, to the satisfaction of both barbers and patrons, as a result of the efforts of Mayor Donat Grandmaitre and Romeo Begin, M.L.A., for Russell.

They obtained authority from the Ontario Labor and Industry Board for the local barbers to revert to the old schedule of rates in effect before Eastview was included in the Ottawa zone under the Industrial Standards Act. The standard charge in the Ottawa zone is 40 cents for a haircut and 25 cents for a shave. It is expected Eastview barbers will now charge 25 and 15 cents.

The barbers found their trade falling off since the higher rate was imposed, and obtained the assistance of the Town Council in pressing for their old and lower rates.

Scholarship Winner

Ronald S. Dick, graduate of the P.C.I., has brought major scholastic honors to the school by winning the Leitch Scholarship in French amounting to $600. He has been an honor student for five years, winning a Nicholls Scholarship at the Collegiate every year, and last year took the highest honor in the school, being named "princeps alumnus" or leading boy.

Japan Shakes Up 4 Major Envoys To Aid Anti-Communist Bloc

TOKYO, Sept. 8 (AP).—A comprehensive shake-up in Japan's diplomatic circles, affecting ambassadors to Rome, Berlin, Moscow and London, was predicted in informed quarters today.

Authoritative quarters said Mamoru Shigemitsu, ambassador to Moscow, would be appointed to London as a reward for his part in effecting the Changkufeng truce in the Manchoukuo-Siberian border affair. Ambassador Shigeru Yoshida was expected to be recalled to Tokyo from London.

Shigenori Togo, ambassador to Berlin, is reported going to Moscow, and the Toshio Shiratori, a staunch believer in totalitarianism, is reported slated for Rome.

The present envoy to Rome, Masaaki Hotta, is expected to return to Tokyo. Lieut. Gen. Matahiko Oshima, military attache in Berlin, is slated to succeed Togo.

The plan is designed, according to well-informed quarters, to strengthen the anti-Communist bloc movement as well as to place Shigemitsu in London during Anglo-Japanese conferences over British rights in China.

Killed Aboard Tug

PORT ARTHUR, Ont., Sept. 8—(CP).—Arthur Donio, 34, was killed aboard a tug on Lake Nipigon Tuesday night, it was learned here to-day.

When the tug ran on a shoal, a line was put to shore to haul it off. While the tug was being removed, the winding cable slipped and the flying handle of the windlass struck Donio on the head, fracturing his skull.

Donio's wife and four children were aboard the tug at the time of the accident.

Mystery Vessel Goes Down With 3 Men

PEGGY'S COVE, N.S., Sept. 8.—(CP).—Residents of this Nova Scotia tourist resort sought today the bodies of three men and the identity of a two-masted schooner that foundered under them off the shore of the fishing village yesterday.

Mr. and Mrs. Hubert Ricks, tourists from Plainfield, N.J., were the only witnesses to the sinking.

"So far as I could make out, the bow went down and the sail caught in the water," Ricks declared. "She sank almost immediately."

A single dory, filled with water and painted yellow with a red bottom was the only evidence of the tragedy.

Today, an organized party of fishermen from the surrounding villages set out to search for the bodies of the fishermen. Heavy seas and a thick mist balked attempts to start the search last night.

Fears were held in Halifax the boat might have been the 55-ton coastal schooner Clarisse P. out of North Sydney. The Clarisse had a cargo of coal loaded at North Sydney and sailed from Halifax two days ago for Tancook, on a course that would have taken her past the scene of the foundering. Aboard her were Captain Aubrey W. Fife, Edwin Cannana, Eldred Mercer, Cape Breton seamen.

Three Britishers Injured

JERUSALEM, Sept. 8 (C.P.-Havas). — Terrorist activities brought injury to three British soldiers near Lydda to-day and left a trail of casualties in other regions. The privates were hurt when a bomb placed on a railway track exploded under their car.

Terrorists attacked the Central Police Post in the predominantly-Arab city of Jaffa, seizing 14 rifles and a quantity of ammunition. Shots killed a Jew near the Jaffa Gate.

Terrorists murdered the chief of an Arab village near Hedera.

Germany's People's Car is to be followed by a People's Refrigerator.

See Hitler Decided Then On Length He Will Go To Protect His Sudetens

Dictator Reported To Have Told Sudetens To Resume Negotiations; Polish, Russian Envoys Call On Halifax

LONDON, Sept 8 (CP).—The Cabinet was summoned today to meet next Monday, a few hours before Chancellor Hitler is expected to make at Nuremberg, Germany, a speech which may tell Europe his intentions in regard to Czechoslovakia.

The German Chancellor's speech (about 2 p.m., E.D.T.) is scheduled as the climax of the 10th annual Nazi Party congress, now in progress. European statesmen have expressed belief that by then he will have made up his mind how far he will go as protector of the Sudeten German minority of Czechoslovakia.

Prime Minister Chamberlain issued the call for the Cabinet meeting after a series of conferences with key ministers on the suspension of negotiations between the Prague Government and the Sudeten Germans.

Informed quarters believed that Monday's session—at 11 a.m.—was called to reach a decision on what Britain should do if the Fuehrer heralded aggressive action.

Pole, Russian Call.

Perhaps the biggest development of the whole day was a call at the Foreign Office by the diplomatic representatives of Poland and Soviet Russia.

The attitude of Poland would be almost vital in any conflict with Germany and there have been reports of possible diplomatic exchanges with Britain on Central European affairs, particularly Poland's position as a buffer state between Russia and Germany, a position that depends on friendly support by Great Britain and France.

Orders Talks Resumed

NUREMBERG, Germany, Sept. 8—(AP)—Informed sources today stated that Chancellor Hitler had instructed the Sudeten German leaders in Czechoslovakia to resume talks with the Czechoslovak Government.

The same sources declared it was Hitler who yesterday ordered the Sudeten Germans to discontinue their negotiations for self-rule when two deputies were allegedly mistreated by Czechoslovak police.

The reason for his change, it was said, was the desire of the Chancellor to convince the world he was leaving nothing undone to find a peaceful solution to the Czech-German crisis.

Informed quarters said "with this additional evidence of a conciliatory spirit to the Sudeten Germans' credit," Hitler could "all the more press upon the British to demand maximum concessions from the Czechoslovak administration."

German efforts will now be concentrated upon getting the British Mediation Mission to act quickly and decisively, these sources added.

Konrad Henlein, Sudeten German leader, returned to Nuremberg this morning after a hurried overnight journey to Czechoslovakia, which he took at Hitler's behest yesterday.

Whipping Shakes Europe.

PRAGUE, Czechoslovakia, Sept. 8 (A.P.). — The whipping of a Sudeten German legislator added measurably to the worries of Europe over night.

The war that statesmen feared was perhaps a step nearer, because a Czech policeman rode his black horse through a clamoring crowd at Moravska-Ostrava and brought his riding crop down on the shoulders of a Sudeten German member of the Czechoslovak Parliament.

Across the border German radios stormed with news of the incident.

In Prague, negotiations between Sudetens and the Government over minority rights collapsed. The report was flashed to Nuremberg where Chancellor Hitler was infromed, and the Sudeten chief, Konrad Henlein, was ordered to return here post-haste.

Sudeten Party leaders conferred until th early hours. A member of the Negotiations Committee said today there would be no more discussions "until the infamy of Moravska-Ostrava is liquidated."

There was uneasines son Government Hill, where weary officers of

SEE HITLER
(Continued on Page 2, Column 3)

Single Tax On Actual Land Value Held Key To Country Of Plenty

TORONTO, Sept. 8 —(CP)— The hope of solving the problem of poverty in the midst of plenty was held out by Margaret E. Bateman of Montreal in an address prepared for delivery today before the 13th annual Henry George Congress and Tax Relief Association.

Miss Bateman found the solution in the single tax principles laid down by Henry George, declaring that "if we could institute a just and equitable system of land value taxation in Canada and the United States that make up one-tenth of the land area of the world we could prove there is a solution to our problem."

Up to the present these two countries had copied the land systems of Great Britain and European countries. Taxation was levied against a multitude of articles and in a multitude of ways by a multitude of ublic bodies. Under the Henry George theories, taxation would come from the single source of land values.

"No such thing as unemployment was known here as long as the frontiers were still open," said Miss Bateman. "But, we have reached the place now where we must either find a way of releasing our natural resources to the people or continue to make the same mistakes that other countries have made."

Successful Tests.

The Congress opened yesterday with the Single Tax Association of Canada acting as host. Secretary Herbert T. Owens was among the speakers, declaring that the single tax theory had been successfully practised in Denmark, New Zealand, Queensland, Rhodesia and was placed partially in effect in some parts of the United States.

He said that the association did not favor a tax on buildings' or improvements and consequently the only tax payable by a business firm, under the system would be on the value of the land it occupied.

United States delegates said that if land in that country were taxed according to its value, the income would exceed $15,000,000,000 a year.

Salary Is Too Low

MONTREAL, Sept. 8 (C.P.). — Raymond Courtemanche, 34-year-old bank clerk who was paid $14 per week, was sentenced to-day by Judge Amedee Monet to six months' imprisonment, with hard labor, for theft of $3,887 from his employers, Baque Canadienne Nationale.

The Judge suggested bank clerks would be involved in fewer thefts if they "were better paid."

Theft Shopbreaking Jobs Cost 4 Years

HAMILTON, Sept. 8 (C.P.). — Percy Abel, Hamilton boilermaker, was sentenced to four years in Kingston Penitentiary by Magistrate James McKay on charges of shopbreaking and theft and receiving stolen goods.

Before sentence was passed, Geo. Ballard, K.C., Crown Attorney, drew attention of the court to the lengthy record of the accused, including conviction on charges of burglary and shopbreaking.

"In view of his record, and the prevalence of shopbreaking at this time, I suggest that an example should be made of this case," Mr. Ballard suggested. "The accused is a repeated offender, and I suggest this case should be viewed as a serious one."

Abel was charged with the theft of $1,675 worth of jewellery from the store of Harry Minden, James Street North, which was burglarized on the evening of August 31. Half the jewellery was recovered. Some of the rings he concealed in his mouth.

Abel pleaded guilty to the receiving charge, but not guilty to shopbreaking and treft. When he refused to testify on his own behalf or give some explanation as to how he came into possession of some $800 worth of jewellery, Magistrate McKay convicted him on the charge of shopbreaking.

Toronto With 9,968 Babies Born In 1937 Slips To Level Of Population In 1911

Toronto, Sept. 8.

THE LOWEST birth rate per 1,000 population in the history of Toronto was recorded in 1937, Dr. Gordon Jackson, Medical Officer of Health, announced today. During 1937, 9,968 live births were registered, corresponding to a rate of 15.4 per 1,000 population.

"The current rate is 33 per cent less than it was in 1930, with the result that the actual number of births has fallen to the level of 1911 when Toronto had three-fifths its present population," Dr. Jackson said.

Families Making Less Than $1,000 Now Own 33 p.c. Cars In U.S.

BIGWIN INN, Ont., Sept. 8—(CP)—W. G. Robertson, secretary-treasurer of the Canadian Automobile Association, asserted in a speech prepared for delivery at the Canadian Good Roads Association convention today that since the organization was founded in 1914 there had been a revolution in transportation which restored to highways the ascendancy lost to railways in the middle of the 19th century.

One of several scheduled speakers, Mr. Robertson discussed "highway transportation."

Mr. Robertson said that in 1914 only 69,598 motor vehicles were registered in all Canada, compared with 1,314,382 last year. In 1914 the motor vehicles as but a minor factor in road transportation. Farmers as a class were hostile to it, their horses were even more so. Outside of urban limits there was not a mile of paved road in the Dominion. Few in those early days foresaw the future of the "horseless carriage."

The day had long passed when ownership of a car was regarded as evidence of either wealth or experience. A recent survey in the United States showed 33 per cent of the cars in operation were owned by families whose annual income was less than $1,000 and 90 per cent of families owning cars had incomes of less than $3,000.

25,500,000 Cars In Use.

Every other family in Canada and the United States now possessed a car and 26,500,000 passenger cars and 4,500,000 trucks operate on the 3,500,000 miles of roadway in the two countries.

Despite growth of motor coach travel, it is the privately-owned passenger car and not the bus which has most seriously affected railway passenger revenues. A Pennsylvania railway study, which showed "the motor bus has not deprived us of substantially more business than the interurban electric lines would have done had they survived and expanded," is borne out by the fact that while Canadian railway passenger revenues declined from $85,000,000 in 1923 to $31,880,000 in 1933, motor coach earnings in the latter year did not exceed $4,500,000 as against the railways' loss of $53,120,000.

Truck transport on the other hand has gravely impaired prosperity of the railways, due partly to such factors as greater flexibility, reduced handling of goods in transit and saving of time. More than 50,000 communities in the United States and Canada (over 2,000 in Ontario alone) depend entirely on the motor truck for goods transportation.

If highway engineers were unhampered by the problem of financing, design and construction of roads could be carried out to relieve congestion and greatly reduce accidents, Mr. Keefe said.

Legs Are Amputated

TORONTO, Sept. 8—(CP). — Attempting to board a moving freight train near the Don Station to-day, Donald Vance, 17 (27 Franklin Street), Paris, fell and had both legs amputated by the wheels of a box car.

Vance with another Paris youth, Ivan Newstead, 19, intended to ride the rods to Western Canada.

The victim of the accident reached out to grab a bar and pull himself aboard. His grip slipped and he fell to the tracks in view of his friend.

Herd Of Midget Cows Halves Feed Bill Fills Bigger Pails

Stillwater, Okla., Sept. 8.

MIDGET COWS are bringing not only midget feed bills, but increased milk production to an Oklahoma dairy farmer. Otto Gray, who started experimenting with an undersized breed two years ago, reported today his pint-sized animals have surpassed other members of his herd in milk production although they consume only half as much feed.

The midgets were developed from an undersized angus cow and a normal hereford bull, stand from 30 to 37 inches high and weigh from 450 to 500 pounds, about half the heft of a normal jersey, Gray said.

Train Hits Truck Takes Fire 7 Die, 20 Hurt

PERPIGNAN, France, Sept. 8.—(AP).—At least seven persons were killed and 20 injured in the explosion last night of a gasoline-laden automobile truck which set fire to a railroad passenger train on the outskirts of Gerona, Spain.

The truck was part of a convoy carrying gasoline to Barcelona. It collided with a train at a gate crossing.

Two occupants of the truck, fearing an explosion, fled.

Two occupants of another truck, drawing up behind, got out, thinking the men on the other truck had been pinned in the wreckage and went to help them.

At that moment a gasoline tank on the first truck exploded and the two were burned to death. Fire spread to the wooden coaches of the train and nearby houses, which were destroyed.

Panic broke out in the crowded train, from which firemen later removed five bodies and 20 persons seriously injured. It was feared more victims still were in the wreckage.

At noon today rail travel between Gerona and Palmos, further down the Mediterranean coast, was still interrupted.

Turkey is expected to place large orders for military supplies shortly.

The Weather

The Examiner's Barometer	Peterborough Temperatures
Noon - - 29.67	To-day:
	Night low - 40
	Noon - - 63
	Yesterday:
	Highest - 69
	Lowest - - 51
	One Year Ago:
	Highest - 84
	Lowest - - 51

Low temperature of 35 degrees early on Tuesday was cause for a query as to when first frosts usually occur. Last Fall the 32-degree mark was registered during night of October 9; in 1936, on September 28.

Weather Forecast

Lower Lake Region and Georgian Bay —Moderate to fresh north-east and east winds; fair and cool. Friday: East to south-east winds; partly cloudy, with a little higher temperature, followed by showers towards night.

Northern Ontario — Fair and quite cool. Friday: Easterly winds; partly cloudy and cool, followed by showers.

Ottawa and Upper St. Lawrence Valley — Moderate to fresh northerly to easterly winds; fair and cool to-day and Friday; probably ground frost to-night.

London — Temperature, 59; cloudy; north-east light winds.

Sun—Rises at 5.48 a.m., Sets 6.43 p.m.

Probe Looms In Mental Hospitals

Hepburn Suspects Sane Being Held; London Head Ousted

TORONTO, Sept. 8.—(CP).— As the possible forerunner of a sweeping investigation of Ontario Mental Hospitals to determine if sane persons are being detained improperly, a Royal Commission of Inquiry assembled at Premier Mitchell F. Hepburn's office at Queen's Park to-day.

The Commission is composed of Clifford Magone, solicitor in the Attorney General's office as chairman, Dr. William H. Avery, Toronto physician and Lionel Conacher, M.P.P for Bracondale and vice-chairman of the Ontario Athletic Commission.

Creation of the Commisison was ordered by the Prime Minister himself as the result of his personal knowledge of the case of John R. Green, St. Thomas lawyer, held in the London hospital for two years and nine months after his committal for "observation" on an intoxication charge.

"In my opinion he was never a mental case at any time," the Premier said.

The Commission will inquire particularly into the Green case, but Mr Hepburn indicated that the Department of Health had the names of at least 30 more cases which would probably be investigated.

London Super Suspended

The Green case led the Premier to ask Hon. Harold J. Kirby, Minister of Health to order the suspension of Dr. George H. Stevenson, Superintendent of the London Hospital. Pending the investigation Dr. Stevenson's assistant, Dr. McGeogh, will be in charge of the hospital.

Mr. Green, the Premier explained, was released by order of the Minister of health after a thorough investigation of his case by medical officials of the department. The commisison will inquire into the circumstances surrounding his committal.

"We have a strong suspicion that many people are being held improperly," the Premier said as he made the announcement after consultation with Mr. Kirby.

In addition to the investigation, Mr. Hepburn suggested that chances would probably be made at the next session of the legislature in the Mental Hospitals Act. Consideration would be given, he said, to a suggestive that a "visiting committee" should be appointed for every hospital to ensure that patients would not be improperly detained.

Bruce Re-appointed

CANBERRA, Sept. 8—(CP-Reuters).—Reappointment of Stanley Bruce as Australian High Commissioner to London, was officially gazetted to-day. His new term is for five years. Mr. Bruce, a former Prime Minister of Australia, has held the London post since 1933.

Charge Average U.S. Home Rearing Little Fascists

By Howard W. Blakeslee
(Associated Press Science Editor.)

COLUMBUS, O., Sept 8—(AP)—Little Fascists, instead of democratic-minded children are being reared in the majority of homes and schools in the United States, the American Psychological Association was told today.

This assertion came out of an experiment at the Yale University Institute of human relations, made and reported by Dr. O. H. Mowrer. The average home and school, he concluded, has too much "authoritarianism" and too little self-government among children.

He tried self-government among children from two to 14 years old at the New Haven childrens' centre. Infractions, he said, decreased at a remarkable rate. When small boys made holes in window screens, mosquitoes drove home to the children the idea of co-operation.

Critics said he was making tattlers, destroying proper respect for adults and making the children sadistic. He claimed it worked the other way and that adults got more of the childrens' respect.

He claimed there were two general reactions to autocratic atmospheres in home and in school. One is life-long dependence on a so-called leader. The other is struggling "by fair means or foul" to become such a leader.

'Peg's Hungry Lions Taken Off Meat For Porridge Diet

Winnipeg, Sept 8.

THE TWO LIONS which the city is trying to get rid of because of the expense are being fed porridge at their Assiniboine Park home. It costs about 35 cents a day to keep them, now that the straight meat diet has been abandoned.

Steady Growth In Apartment Dwellers Said Hurting Neighborhood Church

Toronto, Sept. 8.

GROWTH OF apartment life, with its disintegrative effect on the family, is a considerable factor in undermining the power of the neighborhood church, according to the report of the commission on urban problems of the United church, to be presented to the general council of the church meeting here Sept. 21.

"The steady increase in the number of apartment houses means the driving out of the householder and his family who are the real backbone of the community church," the report says.

"The apartment house is almost a symbol of the unattached anonymity of the life of the people who live there. They belong to nothing and nobody. A removal, instead of being a kind of uprooting, is an incident."

The report submits that the attachment of this section of the population to the church is a problem of "desperate urgency but is attended with the gravest difficulties."

Defence Asks Hines Freed, Shown No 'Master Mind'

NEW YORK, Sept. 8.—(AP). — Defence counsel to-day urged dismisal of conspiracy charges against James J. Hines, 61-year-old Tammany district leader asserting that even on the basis of the State's accusations, Hines was only "one of the players on the team"—not a "master mind" of the $20,000,000-a-year Dutch Schultz policy racket.

By this legal strategy, Lloyd Paul Stryker, Hines' attorney, sought to prevent the four-week-old trial from reaching the "blue ribbon" jury.

Stryker asked Justice Ferdinand Pecora for dismissal of the indictment in a 27-page typewritten brief. He cited three major legal points in moving that the 13 counts in the indictment against Hines be thrown out.

He also cited 36 cases in support of his thesis, and in a pre-court interview, the booming-voice chief defence lawyer was emphatic in

DEFENCE ASKS
(Continued on Page 2, Column 5)

Taxis Of The Marne Will Give Way To Buses Next War

Paris, Sept. 8.

THE "TAXIS OF THE Marne" which helped turn the tide of German invasion 24 years ago will be replaced with buses if the necessity of rushing troops from Paris ever arises again.

The War Ministry ordered the Paris Transport Company, owner of the Capital's buses, to turn over a number of their regular city buses for use in the recent army manoeuvres near Besancon.

If the French army is ever hard pressed before Paris again as in 1914, military experts say the general staff expects to find the big buses, each seating 48 persons, far more efficient than taxis for emergency troop transport.

Pioneer Prospector Lost 3 Days In Yukon Found Barely Able To Crawl

Mayo, Y. T., Sept 8.

SUFFERING FROM exhaustion and exposure after being lost three days and three nights in bush country above Middlecoff camp on Highet Creek, Jack Hawthorne, prospector and pioneer silver operator in the Mayo district, was in hospital here today.

Hawthorne, so weak he was hardly able to crawl on his hands and knees, was found about an hour's hiking distance from camp by miners who had been searching for him.

The prospector had wandered helplessly through the bush after he became ill Friday and his partner, Rudolph Rasmussen, left him to get aid from the camp, four miles down the creek.

Hawthorne and Rasmussen left Mayo, Yukon mining centre 150 miles east of Dawson, last Wednesday on a prospecting hike to the head of Highet Creek, 26 miles from here.

Nazi Army General Scores Runciman Mission For "Dilly-Dallying"

"Will Never Make War Upon Czech People But When Sudetens Assaulted We Must Brand It War On Us," He Adds

NUREMBERG, Germany, Sept. 8 (AP). — Germany's patience in negotiations for German minority rights in Czechoslovakia is near its end, an army general well aware of events said today.

"We never will make war on the Czechs," the general told this writer at the Nazi Party convention here," but if the lives of our German brethren are not safe the day may come when we shall consider that they (the Czechs) started a war with us.

"In such case, of course, we shall remember that attack is the best method of defence."

He spoke in the light of these grave developments in the crisis:

1. Action by a Czech mounted policeman who rode into a noisy crowd in Moravska-Ostrava, near the German and Polish borders with Czechoslovakia, and, Germans said, struck with his riding crop the shoulders of a Sudeten German legislator.

2. Decision by Sudeten German Party leaders to break off, for the time being at least, negotiations with the Prague Government because of the Moravska-Ostrava incident, which the Czech Government promised to investigate thoroughly.

3. The statement by a high government spokesman, speaking privately that Hitler in effect had instructed Konrad Henlein, Sudeten Party leader, not to accept the latest and supposedly "final" offer of concessions from the Prague Government and advised him to "ask for more and you'll get it."

Trouble Halts Henelin-Hitler Parley

Henlein came here to confer with the Chancellor but started back to Czechoslovakia last night to investigate the Moravska-Ostrava trouble.

In speaking of the Moravska-Ostrava disturbance, the general asked, "How much longer is this to go on?" He criticized Viscount Runciman's unofficial mediation mission in Prague for "dilly-dallying."

He expressed the opinion Lord Runciman should have asked the Czech Government whether it was prepared to grant the full autonomy demands of the Sudetens and, if they were not, should have "washed his hands of the situation."

It was indicated that Hitler was trying to convince British envoys that the Czech Government was not master of the internal situation and that, therefore, the Sudeten German minority could not be expected to owe it loyalty.

Hitler's objective was said to be to get the British to put pressure on Prague to make maximum concessions to the Sudetens.

This was outlined by a government informant, however, before the Moravska-Ostrava trouble was known publicly.

The British Ambassador, it was noted, was the only foreign envoy attending the Nazi congress who planned to remain for the rest of the week.

What the Sudetens want, said the spokesman, "is one complete section of Czechoslovakia in which they are the masters, where they can profess the Nazi Weltanschauung (Nazi ideology) and where Germans will be governed by Germans."

Sculptor Of Royalty Moulds Head Of Luise Rainer

Felix Weiss, celebrated Hollywood sculptor, is shown working on the head of Luise Rainer, motion picture actress who has "the most sensitive, soulful and beautiful" face he has ever seen. Weiss, who travelled 7,500 miles to do the sculpture of Miss Rainer, has sculptured such celebrities as King George VI. of England, and his late father, George V. Miss Rainer is patiently posing here.

MORE ABOUT—
See Hitler
(Continued from Page 1)

the republic had hoped that at last they had worked out a compromise plan which would satisfy the Sudeten Germans, who yearn for self-government within the state.

Hodza Out for Coffee.

Premier Hodza had gone out for an afternoon cup of coffee, believing progress was being made, when the whipping incident upset statesmen's calculations.

The British Mission of Mediation speedily despatched an investigator to Moravska-Ostrava, city of 175,000 near the German and Polish frontiers.

Investigation at Moravska-Ostrava brought to light there was a second incident. Deputy Mai was struck by the riding whip, and Sudeten Deputy Koellner, also in the mixup, was thrust against the wall by the policeman's horse.

The Czech explanation was that several hundred persons were in front of the city jail, while the legislators went inside to demand release or better treatment of Sudeten prisoners.

Police said many of the prisoners were held on a charge of having smuggled arms into Czechoslovakia from Germany.

According to the police version, the crowd shouted Nazi slogans and the officers said Sudeten leaders to whom they appealed failed to establish order.

Police then tried to divide the crowd. One officer said that Deputy Mai rushed from the building to protest, that he was beset by several Czechs who held him by the coat when an officer with a bad aim swung with his stick.

War Very Near

BLACKPOOL, England, Sept. 8 (CP)—Extreme Czechoslovak concessions to the German minority in that country "must unavoidably lead to war in the very near future," Walter Schevenels, secretary general of the International Trades Union Federation, said today at a public session of the Trades Union Congress.

"War can be prevented," he declared, "and will be prevented if the governments take action with energy and good faith on the lines the public opinion of the world demands.

"The action pursued in the last week by the big democratic powers in the Sudeten problem is quite opposite to that policy. Compelling Czechoslovakia to make such concessions as they are making now must unavoidably lead to war in the very near future."

The Limit.

PARIS, Sept. 8—(CP-Havas).—The Czechoslovak Government can offer no further concessions to the Sudeten Germans, nor can other nations afford to let it do so, Paris newspapers said to-day.

The issue in Czechoslovakia has become an All-European issue and cannot be regarded as a localized dispute, these papers held.

Leon Blum, former Socialist Premier, writing in Le Populaire (Socialist) urged France and Great Britain to speak out in strong terms, for the issue now involves "far more than the condition of the Sudetens or the fate of the Czechoslovak state. At stake is the fate of Europe, the liberty or Europe, including France and Great Britain."

Runciman Is Said Resigning

Sudden Czech Turn Upsets Britain; Leaders In Session

LONDON, Sept. 8 (CP Cable).—Prime Minister Chamberlain today returned to London to give personal direction to British diplomatic efforts to settle the Czechoslovak-Sudeten German crisis. His first step was to have a long interview with foreign secretary Viscount Halifax.

The foreign office was visibly shaken by the Sudeten German action in breaking off negotiations with the Czechs almost when a basis of settlement had been reached. The sudden turn added to the gravity of the situation to such an extent that Lord Halifax now is uncertain whether he will go to Geneva on Friday.

Reports circulated in London but were immediately denied officially that Viscount Runciman was resigning his position as unofficial British mediator in the central European dispute.

A British observer attached to the Prague legation left there last night to make a report on the Moravska-Ostrava incident.

When it was feared some tavern brawl or trival incident might turn into a spark igniting the whole Czech crisis, the British government sent trained observers to make impartial reports which could be used to offset misrepresentations by either the Sudeten Germans, the Czechoslovaks or other interested parties.

Demand House Session

Meanwhile Labor formally demanded Parliament be summoned to confer on the critical situation. Clement Attlee, Labor leader in the House of Commons, gave the demand to Mr. Chamberlain.

Mr. Attlee's move was the result of a resolution adopted at Blackpool last night by a joint meeting of the National Executive of the Labor Party, the Executive of the Parliamentary Labor Party and the General Council of the Trades Union Congress.

Sir John Simon, Chancellor of the Exchequer, and Sir Alexander Cadogan, permanent under-secretary for foreign affairs, were present with Mr. Chamberlain and Lord Halifax as they reviewed the situation.

One of the first decisions to be made by Mr. Chamberlain will concern the Labor Party's request.

The reason given by Mr. Attlee in his letter sent to Mr. Chamberlain this morning asking that Parliament be summoned to discuss foreign policy was that the serious International situation demanded immediate attention from parliament.

Parliament is not scheduled to reconvene until Nov. 1.

MORE ABOUT—
Defence Asks
(Continued from Page 1)

stating that it was no mere "defence tactic" of a routine, formal nature, but that he sincerely believed the case should be quashed "on the law and the facts."

A 15-Minute Answer.

District Attorney Thomas E. Dewey has indicated that in contrast to the three hours Stryker said he would require for oral argument on his brief, the prosecution would only need "about 15 minutes" to answer it.

The States rested late yesterday after climaxing its maze of circumstantial evidence with testimony that Hines, as alleged political "fixer" for the Schultz mob, attempted to save "the Dutchman" from being "pushed around" by police in Troy, N.Y., and that Hines agreed to look into the pending appointment of Dewey as a special rackets prosecutor in 1935.

Blast Goes Off In Hand Killing Chathamite

CHATHAM, Ont., Sept. 8 (C.P.)—Inquest into the death of Henry H. Desaulnier, 23, of Chatham, who was killed in a dynamite explosion at Harwich Township gravel pit yesterday, will be held in Blenheim on September 21, authorities announced to-day. Coroner Dr. A. R. Hanks will preside.

Desaulnier was killed instantly when a bundle of dynamite exploded in his hand as he worked near a gravel pit on the farm of James T. Nash, his employer. Dynamite is used to loosen gravel in the 70-foot-deep pit.

Provincial Constable J. B. Sheff later recovered the mutilated body from the deep water in the pit.

Desaulnier is survived by his wife and a nine-months-old child.

TRENT RIVER

Mr. and Mrs. Will Bryans and children returned Monday to Toronto from holidaying at "Bob Inn."

Mrs. Harold Cotton and Marilyn returned to Toronto after holidaying at Marilyn, Green Point.

'Frisco Strikers Tightening Lines

SAN FRANCISCO, Sept. 8—(AP) — Department store owners and their thousands of striking clerks tightened battle lines today as their verbal skirmishing presaged a long struggle in San Francisco's newest labor battlefront.

A spokesman for the 27 affected stores and their eight branches said "The stores will stay open. We will not yield to any group of Union officials the control of who our employees will be."

The strikers, affiliated with the American Federation of Labor, received pledges of Union support and set up a committee to conduct their campaign. Larry Vail, Union secretary, said 7,000 workers responded to yesterday's strike call. Store executives set the number at 4,000.

Police precautions brought 300 extra patrolmen into the retail section where a flurry of trouble broke out yesterday in front of two market street stores. The officers said flying fists and feminine hair pulling marked the passage of women employees through picket lines. The only arrests were two spectators who assertedly balked at officers' orders to "move on."

More than 26 other unions are indirectly involved in the strike.

TERROR TO FULHAM

LONDON—(CP).—Described as "the Fulham terror," Arthur Dobley, 28, was sentenced to six months' imprisonment for smashing two windows. A constable told court that Dobley was feared throughout the locality.

SELWYN

Miss Audrey McConkey of Peterborough, spent the week-end at the home of her aunt and uncle, Mr. and Mrs. L. McIlmoyle.

Miss Jean Bolton of Douro, spent the past week, the guest of her aunt and uncle, Mr. and Mrs. Reg. Bell.

Mr. and Mrs. Rufus Redden and sons Joel and Maurice, of Trent River, visited at the home of Mr. and Mrs. Gordon Fitzgerald and among other friends and relatives on Sunday.

Mr. and Mrs. Booth, also Mr. Ray Crapp, all of Hamilton, spent the holiday with friends and relatives in the vicinity.

Mr. Ben Seabrook of Peterborough, spent Labor Day fishing in Mud Lake.

Mr. and Mrs. Fred Dobson and daughters Margaret Ann and Shirley, also Mrs. Fred Dobson, Sr., all of Peterborough, called on relatives in the vicinity on Sunday.

Messrs. Ormond Davis, Melville Elliott and Harold Preston motored to Cobourg on Labor Day and boarded the steamer on the excursion to Rochester, N.Y.

Misses Florence, Pearl and Edna Elliott motored to Toronto on Saturday and spent the week-end with relatives there.

Miss Anne Elliott of Peterborough, spent the week-end the guest of Miss Elda Sanderson.

The annual Sunday school picnic of the Selwyn United church was held on the church grounds on Labor Day, Monday, Sept. 5th, and smiling blue skies and tangy autumn air added to the enjoyment that a large number of the children and their parents had in the various races, games and scrambles. About 5 p.m. all present sat down to a picnic supper before leaving for their homes.

YOU CAN SEE IT'S GOOD BEFORE YOU BUY

Because the Cellophane jacket is transparent, you can *see* the fine workmanship and silky, imported leaf which, with its 100% Havana filler, gives Bachelor its famous quality.

100% Havana Filler 10¢

ANDREW WILSON & CO. LIMITED

BACHELOR Cigars

Hog Quotations In Peterborough

THURSDAY, SEPTEMBER 8

Canada Packers quote:

Hogs. — Live (delivered), $9.40; dressed weight, $12.40.

No. 1 sows, 3c off bacon prices.

Cream—No. 1 (off truck) 23c; No. 1 (delivered), 24c.

Special, 2c per pound premium.

Butter — Prints, No. 1, 25c; No. 2, 23½c; solids, No. 1, 24c; No. 2, 23c.

Eggs—Large, 28c; medium, 27c; B. grade, 20c; C grade, 18c.

Dealers Quote:

Grain prices—Fall wheat, 50c; spring wheat, 45c; rye, 33c; oats, 25c. Malting barley 40 to 45. Feed barley 34 to 35c.

KEENE

Mrs. Clarence Robertson was hostess to the Tilicum Class, when an enjoyable evening was spent. The topic of the evening was on famous hymn-writers. Roll-call was answered with a household hint. An intelligence contest was conducted by Miss Willena Nelson. The evening was closed by serving of dainty refreshments.

Hidden Camera Gets Burglar

After his home had been burglarized nine times in recent weeks, Robert Beard, of Fort Wayne, Ind., constructed a camera device by which he hoped to identify the culprit. The device, hidden in a dresser drawer, was set off when an intruder opened the drawer, contacting two wires, exploding a flash bulb and clicking the shutter of the camera, and it took the picture shown at LEFT. Police, of Fort Wayne, arrested Thomas Freeman, RIGHT, and charged him with the robbery.

Cheese Quotes Produce and Livestock

TORONTO CHEESE

TORONTO, Sept. 8 — (C.P.). — Wholesale cheese prices were steady to-day, with dealers buying large, colored, paraffined and government grades at 14¼ cents.

Wholesalers offered cheese to retailers at the following prices: New, large, 16c; twins, 16¼c; triplets, 16½c; Old, large, 21c; medium, 20c.

TORONTO PRODUCE

TORONTO, Sept. 8 — (C.P.). — Wholesale prices (United Farmers Co-operative Co.) to-day were:

Eggs.—Grade A-large, doz., 32c; grade A-medium, 31c; pullets, 24c; grade B, 23c; grade C, 18c.

Churning Cream.—No. 1, lb., 23c; No. 2, lb., 21c.

Butter — No. 1 solids 24 cents; No. 2 solids 23; No. 1 prints 25; No. 2 prints 24.

Potatoes.—Bag, f.o.b in Toronto: New Ontarios, 50c.

Mill Feed — Bran 19; shorts 21; middlings 27.

FRUIT AND VEGETABLES

TORONTO, Sept. 8 — (C.P.). — Wholesale prices on fruit and vegetables were unchanged to-day.

TORONTO, Sept. 8 — (C.P.). — Wholesale poultry prices were unchanged to-day.

ONTARIO GRAIN

New crop Ontario grain, approximate prices track shipping point—Wheat, 52 to 53c; oats, 24 to 25c; barley, 32 to 34c; corn, 60 to 65c; rye, 35 to 38c; malting barley, 45 to 46c; milling oats, 25 to 27c.

TORONTO FEED PRICES

Following are the approximate prices quoted for feed in ton lots, packed in bags, delivered f.o.b., Toronto: Bran, $17; shorts, $19; middlings, $26; corn, $34; flax, $70; cotton seed meal, $39; linseed oil cakes, $46; tankage, $59; salt in blocks, 50 pounds, 50c; molasses, barrel, 19c per gallon.

MONTREAL PRODUCE

Receipts of top-grade eggs were not sufficient to cover the demand on open produce markets Wednesday, according to Department of Agriculture reports, and prices for class A firmed ¼c. Ontario cheese prices were easier, losing the previous day's ½c gain. Others remained unchanged.

Creamery butter prints to retail dealers sold for 24¾ to 25c, and solids for 24¼ to 24½c. Western butter delivered here was offered at 24c. Quebec No. 1 pasteurized in wholesale jobbing lots was 23¾ to 23¾c. Receipts: 2,247 boxes, including 637 for export.

Cheese sold at 14½ to 14¼c a pound for Ontario white, 14¼ to 14¾c for Ontario colored, 14c for Quebec white and 14½c for Quebec colored. Receipts: 4,284 boxes.

Graded egg shipments in used free cases sold at 36c a dozen for A-large, 34 to 34½c for A-medium, 25c for B, and 21c for C. Receipts: 1,884 boxes.

Potatoes.—Quebec No. 1, 80's, 50 to 55c; No. 2, 80's, 30 to 40c; New Brunswick No. 1, 80's, 55 to 57½c.

MONTREAL FLOUR AND FEED

Cash grain; No. 1 Northern wheat, 68cb; No. 2, 66cb; No. 3, 64cb; No. 3 C.W. oats, 35½c; No. 1 feed, 34½c; No. 3 C.W. barley, 42cb; per bushel basis track, Montreal ex-store corn being "in bond."

Spring wheat flour—First patents, $5.15; second patents, $4.65; bakers' patents, $4.45; per barrel, in 98-lb. jute bags, delivered Montreal freight points.

Winter wheat flour — Choice grades in carlots, per barrel, new, to arrive, $2.95 to $3.00; choice grades in broken lots, per barrel, new, to arrive, $3.05 to $3.10.

White corn flour.—Per barrel, in jute bags, delivered to the trade, in carlots, $4.50; in broken lots, $4.70.

Millfeed. — Bran, $19.25; shorts, $21.25; middlings, $27.25; per ton, carlot quantities, delivered in Montreal freight points.

Brewers' dried grain, wholesale, $20 per ton; retail, $22 per ton.

Rolled oats, bag of 80 lbs. delivered to the trade, $2.70, which includes sales tax.

Baled Hay—Extra No. 2 timothy, $10.50; No. 2 timothy, $10; No. 3 timothy, $8.50 per ton f.o.b. Montreal.

BACON-HOG MARKETS

TORONTO, Sept. 8 — (C.P.). — Second advance of the week raised bacon-hog prices 25 and 30 cents at Peterborough to-day and brought the liveweight price to $9.40, highest among reporting markets. Dressedweights were 15 cents up at Barrie with other points noting steady quotations.

Liveweights: Brantford $9.25; Chatham $9; Hull $9.25; London $9; Peterborough, $9.40.

Dressedweights. — Barrie, $12.65; Chatham $12.35; Hull $12.65; London $12.25; Peterborough, $12.40; Stratford, $12.25; Kitchener, $12.25.

EAST BUFFALO LIVESTOCK

Hogs, 200; good and choice 190 to 215 lbs., $9.60; trucked ins 160 to 220 lbs., $9.10 to $9.25; packing sows, $6.60 to $7.25.

Cattle, 200; low cutter and cutter cows, $3.75 to $5.25; lightweight bulls, $5.25 to $6.

Calves, 50; vealers, $11.50 down.

Sheep, 200; good to barely choice including fat bucks, $9 to $9.25; fat ewes, $3.25 to $4.

TORONTO LIVESTOCK.

TORONTO, Sept. 8 — (C.P.). — Cattle trade slowed up on Toronto Livestock Market to-day after an active opening. Cattle prices were about steady and calves, hogs, sheep and lambs held to former levels. Cattle holdover from Wednesday was 700 head.

Receipts reported by the Dominion Livestock Branch were: Cattle, 580; calves, 30; hogs, 390; sheep and lambs, 380.

Good butcher cattle sold at $5.75 to $6, with common downward to $4. A few common to medium weighty steers brought $5.50 to $6.25.

MARKET QUOTATIONS

Quotations Complete To Closing Time

Toronto Stocks

Leeming and Leeming

	High	Low	Close
Abitibi	3⅛	3	3
Abitibi Prfd	23	22½	23
Beauharnois	3¼	3	3
Bell Tel	165½	164½	165½
Brazilian	11⅜	11	11
Brews & Dist	5	4¾	4¾
Brew Corp	150	—	—
Brew Corp Prfd	18½-21		—
Bakeries	13½-15		—
B A Oil	21	20¾	20¾
B C Pow A	30	—	—
Build Prod	54½	54	54½
Burt F N	24	—	—
Can Bud	4¼	—	—
Can Bread	4½-5½		—
Can Cement	9½-10½		—
Can. Car & F	16¼	16	16¼
Can Dredge	16-20½		—
Can Malting	30-33		—
Can Pacific	6¼	6⅛	6⅛
Can Alc A	2½	—	—
Can Alc B	2-3½		—
Can Oil	12-14		—
Cockshutt	9⅝-10⅛		—
Con Smelt	59½	59¼	59½
Can Canners	5-5⅝		—
Dom Bridge	33-34½		—
Dis Seagrams	16½	16⅜	16½
Dom Stores	5⅛	5	5
Ford A	22¼	22	22½
Fanny Farmer	20	19¾	19¾
Con Gas	180	179½	179½
Gyp L & A	5¾	5⅝	5c
Gen Electric	170-225		—
Gen Steel W	8⅛	8	8
Ham Bridge	7¼	7	7
Honey Dew	30-55		—
Imp Tobacco	15¼	15⅛	15¼
Imp Oil	17	16⅞	16⅞
Int Pete	26½	26	26¼
Int Util A	7-9¾		—
Int Util B	60-85		—
Laura Sec	58-63		—
Loblaws A	23	22¾	22¾
McC Front	10⅛	10	10
Mont. L H & P	30	—	—
Massey Harris	7⅛-7½		—
Massey Harris Pfd	53-56⅞		—
Nickel	49¾	48¾	49
Page Heresy	93½-97		—
Press Metals	19-22		—
Rogers Maj	3½-4		—
Stan Pav	3	2¾	3
Shawinigan	19¼-20¼		—
Steel of Can	69	68½	69
C Vinegars	15⅛	15	15
C Wineries	3⅛-3½		—
Westons	12¼-12		12¼
Walkerville Brew	1¼-1½		—
Walkers	42	41¾	41¾
Walkers Pfd	19¾	19¼	19¼

Grain Quotations

Leeming and Leeming

CHICAGO

	Sept.	Dec.	May
High	61⅜	62⅞	64⅝
Low	60¼	61¼	62⅞
Close	60⅝	61½	63⅛

WINNIPEG

	Oct.	Dec.	May
High	59¼	59¼	63⅛
Low	57¾	57¼	61¼
Close	57½	57½	61⅝

Butcher cows traded at $3 to $4.50. Stockers moved slowly at $4.25 to $5.

Choice veal calves were priced at $9 to $10, common ranging down to $5.50.

Off-truck bacon hogs were $9.60.

Good ewe and wether lambs made $8.50, others $6.50 to $8. Some sheep ranged from $2 to $4.50 cwt.

Representative Sales

Heavy Steers.—5, 1160 lbs., $6.50; 5, 1195, $6.35; 2, 1190, $5.75.

Light Steers.—11, 920 lbs., $6.50; 11, 980, $6.30; 3, 890, $6.25; 12, 920, $6.10; 18, 885, $6; 15, 870, $5.50; 6, 960, $5.40; 14, 800, $5.25; 38, 900, $5.25; 5, 890, $5; 26, 930, $4.90; 15, 900, $4.75; 7, 710, $4.50; 1, 900, $3.75.

Heifers.—15, 920 lbs., $6.10; 12, 890, $6; 4, 900, $5.90; 8, 820, $5.50; 15, 760, $5.25; 6, 830, $5; 6, 720, $4.50; 2, 690, $4.25.

Cows.—6, 1120 lbs., $4.50; 8, 1170, $4.25; 7, 980, $4.15; 2, 980, $4.10; 10, 930, $4; 4, 1110, $3.60; 6, 1120, $3.75; 4, 1120, $3.50; 10, 1160, $3; 3, 900, $2.75; 4, 980, $2.50.

Bulls.—1, 1070 lbs., $4.60; 2, 1241, $4; 1, 1160, $3.75.

Fed Calves.—1, 590 lbs., $9.25; 1, 610, $9; 2, 625, $8.75; 3, 630, $8.50; 4, 602, $8; 1, 550, 7.50; 3, 610, $7; 1, 550, $6.50.

Store Cattle.—26, 780 lbs., $5; 8, 780, $4.75; 44, 540, $4.65; 9, 730, $4.50; 7, $5.20, $4.25.

Veal Calves.—38, 212 lbs., $10; 3, 203, $9.75; 25, 193, $9.50; 5, 184, $9.25; 31, 215, $9; 11, 222, $8.50; 7, 243, $8; 4, 295, $7.50; 14, 217, $7; 9, 300, $6.50; 8, 131, $6; 13, 155, $5.50; 9, 147, $5.25; 13, 184, $4.75.

Sheep.—12, 140 lbs., $4; 2, 200, $3.75; 2, 140, $3.50; 4, 168, $3; 5, 152, $2.50; 1, 200, $2.

Lambs.—32, 83 lbs., $8.75; 5, 86, $8.50; 16, 79, $8.50; 11, 70, $8; 23, 84, $7.50; 5, 90, $7.25; 23, 70, $7; 5, 92, $6.50.

WINNIPEG GRAIN.

WINNIPEG, Sept. 8—(CP). — Winnipeg wheat futures to-day fell back into lower price ranges after their first show of strength yesterday since August 27. Prices at the close were 1⅝ to 1¼ cent lower, October 57½, November 57¾, December 57½ to ⅝, and May 61⅜.

Despite Canadian export sales placed at 300,000 bushels, equal to about a third of yesterday's business, and unfavorable weather conditions in Western Canada for harvesting, support generally was thin.

Hedging sales sent the October future 1¼ cents lower near the close while some irregular intermarket spreading boosted May future higher at times.

Yesterday's Quotations

Futures:

Wheat—	Open	High	Low	Close	Prev Close
Oct.	57	59	56⅞	59	57½
Nov.	58¼	59¼	58	59⅛	57¾
Dec.	56½	59	56½	58⅞	57⅛
May	60½	62⅞	60⅜	62¾	61
Oats—					
Oct.	27⅛	28⅛	27⅛	27⅝	27
Dec.	25¾	26⅝	25¾	26⅜	25⅝
May	28	28⅝	28	28⅛	28

Japan has banned rental increases.

Toronto Mining

Biggar and Crawford

	High	Low	Close
Aldermac	44	43	43
Amm	11	—	—
Augite	29	28	28
Arntfield	15	—	—
Buffalo Ank	15½	15⅛	15½
Beatty	128	125	125
Bidgood	30	29¾	29¾
Base Metals	30	—	—
Bankfield	54	50	43-8
Bralorne	950	—	—
Bobjo	10	—	—
Bunker Hill	11	—	—
Brown Oil	30	29	29
Chesterville	114	015	112
Calgary-E	210	200	205
Coniarium	130	—	—
Central Pat	257	254	255
Coast Cop	260-300		—
Can Malartic	90	—	—
Chromium	60	59	60
Castle	91-100		—
Davies	35	33	35
Dome	34½	34¼	34¼
Eldorado	223	215	218
East Mal	215	210	213
Falconbridge	550	—	—
Francoeur	30-31		—
God's Lake	45½	44	44
Gunnar	60	—	—
Goldale	22-24½		—
Gillies	14½	14	14
Home Oil	110	—	—
Hard Rock	204	199	200
Harker	9½	—	—
Hollinger	15¼	14⅞	14⅞
Hudson Bay	30⅛	29½	29⅝
Howey	27	26	27
Jacola	15	—	—
Jellicoe	39	37½	38
Kirkland Lake	120	115	115
Kirkland Hud	58-60		—
Kerr-A	196	186	186
Little L Lac	330	310	320
Leitch	80	76	76
Lakeshore	25¼	51⅝	51⅝
Noranda	72⅞	71⅞	72⅝
Moneta	153	148	153
Madsen	48	45	47½
McIntyre	48¼	—	—
Macassa	505	485	500
MacLeod	340	330	330
Mining Corp.	220	215	215
McKenzie	116	115	115
McWatters	62	60	62
Naybob	50	47	49
O'Brien	320	315	320
Oro Plata	50	46	46
Okalta	118	116	116
Omega	50	—	—
Payore	13	12½	12½
Paymaster	45	—	—
Preston	152	145	147
Pickel Crow	510	500	510
Perron	137	—	—
Pioneer	299	—	—
Powell	235	230	230
Pend Oreille	185	182	185
Premier	236	233	233
Read Auth.	273	—	—
Pamour	430	425	430
Reno	37-40		—
Roche	10-11		—
Sherritt	118	114	114
Siscoe	190	179	180
San Antonio	120	—	—
Sudbury Bas.	245	—	—
Sullivan	102	100	100
Sylvanite	310	—	—
Sladen	89	88	88
Stadacona	47	46	46
Toburn	190-200		—
Teck Hughes	485	—	—
Uchi	200	—	—
Ventures	520	510	515
Waite Amulet	595	570	580
Wright H.	780	775	775
St. Anthony	10	—	—
Lapa-Cad.	45	44	44

New York Stocks

Biggar and Crawford

	High	Low	Close
Atchison	36½	36¼	36¼
Amer. Can.	98½	98	98½
Amer. Smelting	48	47½	47⅞
Amer. Rad. & S.S.	16⅝	15⅜	16⅜
Amer. Tel. & Tel.	144⅞	143½	144⅝
Amer. Rolling Mills	18¼	—	—
Anaconda Copper	34½	34¼	34½
Balt. & Ohio	7⅝	7⅜	7½
Bendix Av.	23¼	23	23
Bethlehem Steel	60¼	58⅝	59⅜
Briggs	36½	35⅜	36⅛
Canadian Pacific	6⅜	—	—
Chrysler	75½	74⅝	74⅝
Columbus Gas	6⅜	6⅛	6⅜
Cons. Gas	26½	—	—
Dupont	133⅜	133½	133⅜
Elect. Bond & Share	7¼	7	7
Gen. Electric	42⅜	41⅜	41⅞
Gen. Motors	48⅞	48⅜	48⅜
Goodyear	29¼	28¼	28⅞
Int. Harvester	61⅞	61⅜	61⅜
Inter. Nickel	49¼	48⅜	49
Johns-Manville	98⅜	98½	98¾
Mont. Ward	47⅝	47⅜	47½
Nash Motors	9⅞	—	—
N. Y. Central	18⅞	18½	18⅞
North American	19⅝	19⅜	19½
Pack. Motors	5	4⅞	4⅞
Penn. Ry.	19⅝	19¼	19⅝
Radio Corp.	7½	—	—
Standard Brands	7½	7¼	7¼
Std. Oil of N.J.	54	—	—
Studebaker	8¼	8	8¼
South Pacific	18⅜	18¼	18½
Timken Roll. B.	49½	—	—
United Corp	2½	—	—
U. S. Steel	60¼	59⅜	59½
Westinghouse	105	103	105
Yellow Cab	20	19⅝	20

Returns Italian Medal

LONDON, Sept. 8 (C.P.-Havas).—Arthur Rubinstein, Polish Jewish pianist well known on both sides of the Atlantic, to-day announced cancellation of a contrast to play in Italy during the coming season.

Because of anti-Semitic moves in Italy, he also returned to Premier Mussolini the Cross of a Commander of the Crown of Italy awarded him in recognition of his musical talent.

Minister's Son Invents Invisible Ear Drum

The Invisible Ear Drum invented by A. O. Leonard, a son of the late Rev. A. B. Leonard, D.D., for many years secretary of the Board of Foreign Missions of the Methodist Episcopal Church, for his own relief from extreme deafness and head noises, has so greatly improved his hearing that he can join in any ordinary conversation go to church and the theatre and hear without difficulty. Inexpensive and has proven a blessing to many people. Write for booklet, to A. O. Leonard, Inc., Suite 202, Canada Cement Building, Montreal.

Bride-Elect Is Given Shower At Downeyville

(Examiner Correspondence.)

DOWNEYVILLE, Sept. 8. — A large crowd of friends and neighbors gathered on Monday evening at the home of Mr. and Mrs. Dennis Shine to honor their daughter Viola on her approaching marriage. A large number of pretty and useful presents were received. An address was read by Miss Grace Dorgan and Harold Kennedy made the presentation. Speeches were made by Rev. Father McFadden, who said it was a loss to the parish of a young lady so popular. Miss Shine thanked the people for their kindness, and asked everyone to visit her in her new home in Lindsay. Afterwards a dainty lunch was served by Mrs. Shine and her assistants, and a social time was enjoyed by all.

On Tuesday evening Mr. and Mrs. John Guiry entertained a large number of friends and neighbors for a social evening for their daughter Angela who is going to Peterborough to reside. Miss Marguerite Morrissey read an address and Stella Harrington made the presentation of a beautiful watch. After the presentation a dainty lunch was served by the ladies, and after singing, Miss Guiry thanked all present for their kindness and all spent a very enjoyable evening.

Miss Marie Herlihey, daughter of Mr. and Mrs. W. C. Herlihey has left for St. Joseph's Hospital, Toronto, where she will enter as nurse-in-training.

Present Scholarships.

A large crowd assembled in the Parish Hall on Friday for the presentation of the scholarships in connection with the High School here. Miss Mildred Carroll, daughter of Mr. and Mrs. Albert Carroll, had the highest number of marks in the last two years and was awarded the Andrew Morrissey Scholarship of fifty dollars, and Hilda Lucas, daughter of Mr. and Mrs. Charles L. Lucas, was awarded the Catholic Women's League Scholarship of twenty dollars. A musical program was enjoyed by all, with vocal and instrumental music by Doris Lucas, Ruth Herlihey, and others. Congratulations are extended to the two pupils who won the scholarships.

Mr. and Mrs. William Carroll and family of Rochester, N.Y., are at present the guests of Mr. and Mrs. Martin Carroll.

Mr. and Mrs. Martin Harrington and Charles Harrington, all of Rochester, N.Y., are at present the guests of the former's father, M. H. Harrington.

Alexander Elliot, county road overseer, has a large number of men and teams working on the road from Fox's Corner east and building a county road. They have built the road and now are gravelling it with the county crusher set in Lucas' pit.

Potatoes Blighted.

A number of potato patches here have been struck with a blight, and potatoes are going to be scarce. Alsike was a very promising crop, but it is not ever half a crop ;also red clover is not filling well. The several hail and wind storms that passed through here did more harm than the people thought, as all the ripe grain was shelled and buckwheat cut off. However, there are wonderful fields of corn and splendid pasture and water for the live stock, and that is a help.

Mr. and Mrs. W. C. Herlihey and Messrs. Michael D. Harrington and Thomas Lucas spent a few days the guests of friends in Toronto.

Miss Nellie Downey of Detroit, Mich., is at present the guest of her parents, Mr. and Mrs. Charles Downey.

Mrs. Catherine Harrington of Toronto is at present the guest of her son, Mr. and Mrs. Frank Harrington.

Mr. and Mrs. Wilfred Gooselin and family of Rochester, N.Y., are at present the guests of the latter's parents, Mr. and Mrs. Henry Carroll.

Ormond Morrissey of Buffalo, N. Y., is spending a few weeks the guest of his parents, Mr. and Mrs. T. J. Morrissey.

Miss Zita Herlihey of Peterborough is spending her holidays with her parents, Mr. and Mrs. Martin Herlihey.

James O'Neill of Chicago, Ill., is at present the guest of his brother, Thomas J. O'Neill.

Clement Scully and sister, Miss Rita Scully, Reg. N., of Cleveland, Ohio, are at present the guests of their parents, Mr. and Mrs. W. B. Scully.

Mr. and Mrs. Charles Healy of Norwood spent the week-end the guests of friends here.

Mr. and Mrs. Morgan O'Neill have returned to their home in Sudbury after a pleasant visit with relatives here.

Mr. and Mrs. Roy Prince of Peterborough spent the week-end the guests of the latter's parents, Mr. and Mrs. John Winn.

Mr. and Mrs. Gordon Gilbert and family, who have been occupying their cottage here for the summer months, have returned to their home in Toronto.

Born—In Lindsay, to Mr. and Mrs. James S. Lucas—a son.

Born—In Lindsay, to Mr. and Mrs. Martin Begley—a daughter.

Born—In Omemee, to Mr. and Mrs. Eugene Downey—a son.

Born—In Lindsay, to Mr. and Mrs. Albert O'Neill—a daughter.

Born—In Omemee, to Mr. and Mrs. Fergus O'Neill—a son.

Joseph O'Connell left for his school in Tweed on Monday.

Austin O'Leary left for Kitchener, where he has secured a position.

Mr. and Mrs. Dennis Begley spent Sunday the guests of friends in Douro.

Dixie Jubilee Singers

Dixie Jubilee Singers of the Sunny South are now singing their unique spirituals in Bethany Tabernacle, where Evangelist Bert Turner, Irish preacher, is carrying on a Bible campaign. They are, LEFT to RIGHT: W. H. Rogers, baritone; George W. Molock, 1st tenor; E. C. Collins, bass, and Mr. J. T. Evans, 2nd tenor.

East Emily Guild Sponsor Lovely Tea

(Examiner Correspondence.)

EAST EMILY, Sept. 8. — On Thursday afternoon the members of the Ladies' Guild of St. James' Anglican Church held a very successful afternoon tea in the Parish Hall. The small tables looked pretty, and the hall with its decorations and profusion of flowers.. The program was very ably rendered by Mrs. Fee and Mrs. Gardiner and also some local talent, and was followed by a talk from Rev. Mr. Simpson of Millbrook. Rev. Mr.. Johnson acted as chairman, and in a few words thanked those attending and those who took part in the program.

Mrs. McCrea and daughter of Tory Hill have returned home after visiting at the home of Mr. and Mrs. S. B. Carew.

Mr. and Mrs. George Thompson and two sons of Springbrook were visitors at the home of Mr. and Mrs. Ira Switzer last week.

Mr and Mrs. Esmond Storey and little son were visitors to Lindsay on Tuesday afternoon.

Mr. and Mrs. S. B. Carew were visitors to Tory Hill last week.

Mr. and Mrs. M. Ruth and Mr. and Mrs. L. Wright were visitors at the home of Mr. and Mrs. Alvin Drain of Clarina on Monday.

Mrs. Annie Guthrie and family have returned home to Rochester after spending the past month visiting relatives in this district.

W. Rea has returned home to Peterborough after spending the past two weeks visiting at the home of his niece, Mr. and Mrs. E. Storey.

Walter Moncrief was a visitor at the home of Mr. and Mrs. Alvin Drain of Clarina on Sunday.

Mr. and Mrs. Leslie Rutherford and little daughter of Toronto were guests at the home of the former's sister, Mr. and Mrs. Herman Franks last week.

Miss Velma Lowes of Peterborough spent the week-end with her parents, Mr. and Mrs. H. Lowes.

Misses Bernice and Evelyn Ruth are visiting with their grandparents Mr. and Mrs. J. Reid of Islington.

Mr. and Mrs. S. B. Carew and family attended the C.N.E. on Tuesday.

Belson And Fox Pace Chess Champion

TORONTO, Sept. 8. —(C. P.). — Twenty contestants in the hunt for the Dominion Chess title bent earnestly over their boards today as the championship tournament approached the halfway stage. With eight of the 19 rounds completed, Harry Belson of Toronto leads with 7½ points.

Belson is one point up on Maurice Fox of Montreal who has one adjourned game still to play. These two with defending champion Boris Blumin of Montreal are the tournament's three undefeated players.

The two leaders are threatened by the upsurge of two western Canada players. A chess prodigy, 14-year-old Abie Yanofsky, pulled into third position with six points after a victory last night over R. Drummond of Toronto.

The win sent Yanofsky ahead of Blumin who has 5½ points with two adjourned games to play. The western threat, Walter Holowach of Edmonton, also has 5½ points, but has played his full eight matches. He is looked upon as a dark horse in the tournament in which the cream of Canadian chess masters are competing.

PROTECTS HER YOUNG

Vacationers near the Bass Rock on the Firth of Forth, Scotland, saw an exciting fight between a duck and a seagull which had seized a duckling, the mother recovering her offspring after breaking a wing of the gull.

ENJOY THE SUSTAINING RICHNESS OF LIPTON'S Full-Flavoured TEA

FREE! For Premium List of Wm. Rogers & Son Silverplate write to Thos. J. Lipton Ltd., 43 Front E., Toronto.

Red Label 33c ½ lb. Orange Label 35c ½ lb. Yellow Label 40c ½ lb.

CHECK THESE DOMINION VALUES

CLOVER BRAND HONEY No. 1 White 4-lb. Pail .49
QUALITY GUARANTEED DOMINO Baking Powder 1-lb. Tin .15
BULK MACARONI - 3 lbs. .14
LACHINE RAPIDS CUT WAX BEANS 3 No. 2 Tins .25
LIGHT MEAT TUNA FISH - 2 7-oz. Tins .23
Assorted Except Genuine Turtle and Consomme HEINZ SOUPS Asst'd 2 16-oz. Tins .25

Neilson's COCOA ½-lb. Tin .19
Rose Brand Giant Stuffed Queen OLIVES 26-oz. Jar .59
Big Five Cleaner Tin .05

Dominion Bread Flour 98 lb. 2.59

CHOICE FRUITS AND VEGETABLES Lowest Prices On Peaches & Plums

PATTERSON'S JELLIES 10c lb.

FREE DELIVERY

GLASSCO'S PEACH JAM OR CRABAPPLE JELLY 32-OZ. JAR WITH PECTIN .25

These values effective until Saturday night, September 10.

BLUE RIBBON RED LABEL ½-lb. Pkg. BLACK TEA .27
HAWES' LEMON OIL - 12-oz. Btl. .22
FACIAL SOAP WOODBURY'S 2 Cakes .15
DOMESTIC SHORTENING 4-lb. Pail .47 2 1-lb. Pkgs. .25

SUMMER MEAT SPECIALS

ROUND STEAK ROAST - - lb. .23
SPRING LAMB FRONTS - - - lb. .15
DELICIOUS ROAST THICK RIB lb. .17 | Boneless POT Roast lb. .15
CHOICE BLADE Roast lb. .16 | Boneless Veal Fillet lb. .16
MAPLE LEAF COOKED HAM lb. .59 Sliced | Bologna 2 lbs. .29 | English Brawn lb. .17

DOMINION STORES

RELIEVES FIERY, ITCHING SKIN

Here is a surgeon's prescription now dispensed by chemists at trifling cost.

Not only does this great healing antiseptic oil promote rapid and healthy healing in open sores and wounds but boils and simple ulcers are relieved and cleanly healed.

In skin diseases the itching of Eczema is instantly stopped. Pimples—skin eruptions dry up and scale off in a very few days. The same is true of Barber's Itch, Salt Rheum and other inflammatory skin disorders.

You can obtain Moone's Emerald Oil (full strength) in the original bottle at McDermid & Jury or any modern drug store.

FRIDAY - SATURDAY

"Lots of Dash for Little Cash"

ZELLER'S Retailers to Thrifty Canadians

Modes for Autumn

Ladies' Satin Dresses

Timely new frocks of exquisite daintiness. Pique and lace trims. Necks of various types. Novel button trims. Contrasting patent belts. Sizes 14 to 20 ..... 1.98

FUR TRIMMED COATS

Dressy materials in boucles, with collar of snow top oppossum and genet. Satin guaranteed two-year linings. Sizes 14 to 44 ..... 17.95

Ladies' BAGS 1.49

Imported styles that are delightfully chic. To wear with every outfit. Top handle, zipper tops, pouch and underarm styles. Black, brown, navy, wine and burnt earth colors.

FABRIC GLOVES 69c

Hand sewn with leather trims. Smart "Simplex" styles. A glove for every taste and every costume. Black, brown, navy, green and wine. Sizes 6 to 8.

Ladies' PULLOVERS 1.98

Pure wool sweaters in adorable new styles for fall. Featuring long sleeves and boat necks. All of the newest fall shades are to be found in this assortment. Buy several to wear with each change of ensemble. Sizes 14 to 20.

LADIES' SHOES 2.95

Attractive and comfortable new shoes that are the season's newest Suedes, Gabardines, patents and leathers. Lace, strap and pump styles. Sizes 4 to 8. A and C widths.

Smart! Low Priced

New Felt Hats, 1.49

So delightfully chic! Feather and veil trims that will delight both miss and matron. Complete assortment of new Fall colors. All head sizes.

Panties, Vests and Bloomers .. 49c

Made of non-resistant celasuede. Colors of tea rose and white. Small, medium and large sizes.

Ladies' Colored Slips 1.00

Cerise, powder blue, green and navy. Tailored with 3-inch pleated hem. Sizes 34 to 42.

Oversize Bloomers 49c

Made of pique rayon with elastic or cuffed bottom. Tea rose and white. Elastic at waist.

Cotton Knit Bloomers 34c

Rayon-striped of fine quality cotton. Tearose and white. Elastic at waist, and legs. Sizes, small, medium and large.

Cotton Knit Vests 29c

Of the same fine quality cotton as the bloomers. Rayon-striped. Small, medium and large sizes.

Flannelette Pyjamas 1.00

Many attractive styles. Featuring the "button-to-neck" style. White, blue and pink with contrasting trims. Small, medium and large.

First Quality Crepe Hose

Three-Thread Fine Silk 79c

All the new, attractive shades are to be found in this range. Every pair is full fashioned. It will be to your advantage to buy several pairs of these. Sizes 8½ to 10½.

At Our Toilet Goods Counter

Hot Water Bottles 39c

Listerine Antiseptic 10c-25c-49c-79c

Jergen's and Colgate's Soap 4 for 19c

Hydrogen Peroxide 8 oz. 10c 16 oz. 19c

Men's Combinations . 1.00

Cream-ribbed underwear. Button front or "Lastex" overlap, buttonless front—or plain buttonless front. Sizes 36 to 44.

Boys' Sweaters 1.49

Made of the popular brushed wool. Cadet neck with zipper. Pure wool, ribbed wool neck. Royal wine and brown. Sizes 26 to 34.

Men's Sweaters 1.98

Brushed wool sweaters for men. Constructed the same as the boys of fine quality pure wool. Royal, wine and brown. Sizes 36 to 42.

Boys' Breeches 1.19

Tweed pants of brown or gray mixture. Lace knees; five belt loops, three pockets. Excellent for school wear. Sizes 25 to 32.

Boys' Knee Pants 79c

Gray and brown tweed or blue cheviot, five belt loops, two side and a hip pocket. Just the thing for immediate wear. Ages 6 to 10.

Boys' Caps 69c

Wool tweed school caps. Many attractive patterns. Leather sweat band. Rayon lining. Unbreakable peak. Sizes 6¼ to 7.

Boys' Pyjamas 79c 1.00

Fine quality flannelette in different styles. Striped patterns in various colors. Sizes 8 to 16.

DIRNDL DRESSES for Home Wear

- Styles as sketched.
- Sizes 14 - 20.

1.14

You'll love DIRNDLS for home wear! Pretty! Practical! Inexpensive! Tubfast prints. Shirred at waist and sleeves.

Kiddies' Dresses 1.00

Corduroy frocks for the younger miss. Puff sleeves, ribbon belt, 3 to 6.

Kiddies' Skirts 69c

Navy wool serge with high quality broadcloth top. Pleated effect. For ages 2 to 6.

Kiddies Pullovers 59c

Many styles and many colors, with or without collar. Some with zipper at neck. For ages 3 to 6.

Girls' Pullovers 1.00

Pure wool sweaters in a great variety of colors. Many different and attractive styles. Sizes 28 to 34.

Girls' Bloomers 29c

Cottonknit with rayon stripe. Elastic at waist and legs. Panties with cuffed knee in cream and navy. Sizes 24 to 32.

At Our Candy Counter

Log Cabin Chocolates, lb. 20c
Assorted Chocolate Drops, lb. 15c
Maple Buds, ½ lb. 15c
Peanut Butter Crunch, lb. 15c
Peppermint Humbugs, lb. 15c

ZELLER'S LIMITED: Retailers to Thrifty Canadians

The Examiner

The Peterborough Examiner, published each evening by Peterborough Examiner, Limited. Office: Hunter and Water Streets, Peterborough, Ont.

Subscription Rates: 15c per week in City of Peterborough delivered by carrier; $6.00 per year by mail to outside points.

Members: Canadian Press; Audit Bureau of Circulation; Canadian Daily Newspaper Association; Empire Press Union; Ontario Provincial Dailies Association.

H. L. GARNER, Managing Director.

A. R. KENNEDY, Managing Editor.

TELEPHONE 1600.
Private Branch Exchange to All Departments.

THURSDAY, SEPTEMBER 8, 1938

Nazis From Toronto

The city of Kitchener had to decide what it was going to do about a reunion of the German-Canadian People's Society. In the end the Mayor of Kitchener decided he would not attend the gathering and bid the delegates welcome. The Chief of Police also did some deciding, and it was to the effect that there should be no parade allowed in Kitchener.

On top of that the German-Canadian People's Society decided to issue a statement, and it was so plainly worded that he who runs could read. In that statement we find that the Nazi element seeking to create recruits for Hitlerism had planned to make use of the social gathering in Kitchener to further their ends. There were many swastika emblems, there was much "Heil Hitler" in their methods and appearance, and it does look as though the Hitler element had been sufficient to dominate the situation.

The Kitchener Record editorially expresses thanks that the Mayor and Chief of Police would have no dealings with the gathering. In other times the gathering of German-Canadians had been a social affair, where German people came together to speak in their native tongue, to sing their folk songs and to live again old times. The Record says this year it was largely from Toronto that the Nazi element came, well organized and determined to impress their loyalty to Hitlerism on the organization and all its proceedings. We learn from the Record that the people of Kitchener and Waterloo want nothing to do with the new form of things in Germany of today. An editorial from the Kitchener paper which we produce elsewhere on this page, states the case plainly enough, and the Record has done a right and proper thing in saying clearly where it stands. Whether the people of its community are 100 per cent. with the Record is something we do not know, but right now when the issue was forced by the Nazi element, is the time for the Kitchener paper to speak, and it has not failed to do so.

Certainly there was a strong and well-organized group which arrived to take possession of the meeting and all the proceedings. They were not the old-time Germans, but were schooled and exuberant in goose-stepping Hitlerism. The Kitchener Record says these people came from Toronto and it might be well for authorities to find out why this cult is being allowed to become so proficient in the ways of Hitlerism under the protection of the British flag in Ontario's provincial capital.

Experts Consider Hens

Experts have been at it again. We read where they have been considering once more the hen and their finding is: "The average hen is good for 600 eggs during a lifetime. The best method is to so breed and feed that the 600 eggs can be secured in the shortest possible period." Of course there is no direct threat regarding what is going to happen when the hen has finally touched the 600 mark. But the mailed fist is not hard to discern. Experts do not keep hens after they are through laying eggs; they are not keen about regarding venerable old age and the quiet time toward the end of the road.

It seems to indicate the spirit of the age. The hen must produce her 600 eggs as quickly as possible, after which she is due to go the way of all hens. The fact that she may do her 600 in record time may mean that she will receive a few words of official praise and the newspapers may print something about it, but that's all.

Time was when the hen lived a better life and people did not know for sure how many eggs the hen would produce. They never did much counting and there was no score sheet kept, nor was the league standing published at the end of the week or month.

When it was between four and five in the afternoon, about time to feed the chickens, some person would think of gathering the eggs. They might be in the nests and again they might possibly be in the side of the straw stack. One had to think just about as fast as a smart hen in order to get all the eggs. But no person knew which hen was laying and which was not and no person cared a great deal. The eggs were placed down cellar and on Saturday morning they were put in the back of the buggy and taken to the corner store in the village. Hens did not have their life hanging in the balance then at 600 eggs. The season when the hens had cause to do some worrying was on in the fall when the chicken supper was due at the church. The hen that wasn't any too red in the comb or the one which had taken a long time to get over moulting was apt to be selected as the family offering for the great supper, and whether she'd ever laid 600 eggs no person ever knew, and no person cared

What Is The Reason?

The reason for Mussolini's drive against the Jews does not appear on the surface. The decrees which have been issued bearing on the subject lack clarity regarding cause, but they lack no clarity when it comes to action.

That is why there has been so much speculation. Certainly Mussolini is not trying to get rid of the Jews because he thinks it might please Hitler who has been doing the same thing. The Italian dictator knows too much for that.

A writer in the Toronto Telegram suggests that the situation in Palestine may have something to do with it. Britain is in a peculiar position there by reason of the Balfour policy of creating a national home for Jews under British protection, and doing it in a land where the Arabs, who hate the Jews, are tremendously in the majority. There was a time when Italy was making use of propaganda aimed to turn the Arabs against Britain, but in the recent agreement made between Britain and Italy that sort of business was to cease. It is suggested now that Mussolini by expelling the Jews from Italy may be making a hidden bid for the support and friendship of the Arabs, for driving out the Jews is very much to the liking of the Arabs. There is nothing of course to show that Mussolini has any such thing in mind, but when a clear motive is absent then the field is open for those who like to speculate.

The Same Poor Way

There was a short item in the papers the other day about a man in a Western Ontario town who tried to collect 50 cents which he had loaned to another man in town about two months ago. Apparently the man who lent the money wanted to be paid, because he stated when the case was being tried in court that he had asked for it several times, but there was always some excuse for not having paid and always another promise that the matter would be attended to.

The 50-cent man grew weary and took his own method of settling the account—and a very odd one. He doubled up his fists and went to work on the debtor, and apparently he did quite a job to the eyes and face of the man who owed him 50 cents.

But it did not end there and promptly came to court. The upshot was that the punching man was fined and he had to pay the costs as well. Combined it amounted to about fifteen times as much as the original 50 cents, and by the process the man with the fists had not collected his fifty cents. It is still owing to him.

That is just a simple sort of case and perhaps it is not well to draw it too far. But there is something in it which shows why the League of Nations will not work. There are nations which want to collect something and they want to do it their own way. They want to fight no matter if the rest of the world desires to arbitrate. And they do fight and the result is that in life, and treasure and human misery they are grossly overpaying for everything which they believe they are gaining.

Cases Look Similar

Canada is not taking any part in the war in Spain. Some of our young men have gone there to fight, but they did that entirely on their own initiative.

It is reported from Montreal that a vessel is in port there waiting for a cargo to be taken to the loyalists in Spain. One part of the cargo will be 1,000 pounds of zinc, and likely all the load will be made up of material which will come in handy during a war.

It may be the ship at Montreal is in some way related to the incidents which caused such upheaval in Britain some time ago when it was claimed that British vessels were being bombed by the Franco forces. There was demand made that action be taken at once but Prime Minister Chamberlain thought differently. He showed that the vessels although under British register were largely of foreign ownership and were engaged in running the blockade of war in the hope of making great profits.

It is stated the vessel at Montreal is under British register but its ownership is vested in Greek interests, and undoubtedly the purpose of the trip is to make large profits by getting war supplies into Spain. Actually it is not a British ship at all in the real meaning of the word, and we do not know if it is serving any particularly good purpose by having it load at a Canadian port.

A Minister of Trees

When Sir William Mulock in an address the other day urged that the creation of a ministry of reforestation in Ontario he did a great deal, it is hoped, to concentrate attention on a subject of vital importance to the people of this province. It is the simple truth that we have been careless and wasteful in our attitude toward this question of replenishing the forest wealth that Nature contributed to Ontario. Year after year we went on reaping the timber harvest, with no thought for the future and no plan of replacing what was being destroyed. The result is that large areas have been robbed of their wealth of trees and now are simple waste land, valueless until a systematic and business-like system of reforestation becomes a fixed part of government activity.

That kind of thing cannot go indefinitely and Sir Mulock does a public service by calling attention to the situation as he has done in his suggestion that reforestation has become a problem of sufficient importance to justify the creation of a department of the cabinet under a minister whose duty it would be to deal exclusively with this important job of replacing the forests we have so extravagantly destroyed.

True, Mr. Hepburn once said that Ontario had more trees yet than she knew what to do with it, but that was in the course of an election speech and is not to be taken too seriously. It should not be an impossible task to amass enough proof of the need of a more energetic and inspired reforestation policy to persuade the Premier that the time has arrived for action along the forestry front.

They're Still Hoping

Rural mail carriers, holding their annual meeting at Whitby, devoted most of their business session to discussing the subject of how to persuade the Federal government to deal more kindly with the men who carry the mails throughout rural Canada. What they want of course is the abolition of the present contract system which leads to cut-throat competition and the substitution for it of a regular salary on a mileage basis and on this occasion they felt that they made some progress.

The Examiner wished them luck in that regard when their annual meeting was announced and repeats that expression of good will now for we have felt for a long time that the whole system of remuneration for rural mail carriers is not sound in principle and leads to unfair results and to the absence of a sense of permanency among country courriers.

However it has been an impossible matter up to the present to get any government, no matter how constituted politically, to make any move in the direction of scrapping the contract system. Its injustices are admitted but its economy from the viewpoint of the public treasury looms larger than the plight of the mail carriers and accordingly nothing is done—beyond a speech or two in parliament which do not help a great deal.

NOTE AND COMMENT

Robbers took $1,700 from the safe of a store and postoffice at Gunworth, Sask., thereby dispelling the belief there was no money in the province.

We get the impression from reading the Queen City papers that Toronto folk are holding some kind of a fall fair there at present.

American Federation of Labor spent $1,000,000 in organization work during the past year. So if business is dull elsewhere it seems to have been fairly good in the organizing profession.

Fifty per cent. of the people in Manitoba in grade 2 failed in history and economics and a committee has been named to find the reason. Shucks, they didn't get enough marks.

A stout post saved the driver of a car near Hamilton from taking a plunge of fifty feet. After which the stout post could feel like the Boy Scout who had done his good act for the day.

When a Winnipeg man was asked for 25 cents by a tough looking chap he was so afraid that he handed over his purse containing $50, and he did not receive $49.75 in change either.

The school at Chance Harbor, N.S., has been closed because there was only one pupil ready to attend. A little hard on the one pupil, but one teacher for one pupil is somewhat in the luxury class.

Woman visiting Toronto Exhibition reported she had lost her purse in which she had placed her false teeth. We mention that just as a matter of news and record, having no desire to start in and jaw about her carelessness.

THE TEST

(By A. R. K.)

¶ My friends and I we gazed upon exhibits of the pioneer days, and we have marvelled at their skill, it's shown there in so many ways.

¶ A man who lived long years ago he'd need a fork to pitch his hay, he fashioned it from wood himself and made it in a goodly way. Another made a shovel, too, and it bears marks of years of wear. I gaze upon that thing today and call it quite a fine affair.

¶ The penmanship of other years is there for all to go and see, and it is plain and easy read in style that ran on true and free.

¶ The yokes the oxen used to wear were fashioned out of native wood, they stood for fifty years of wear, and yet today seem mighty good.

¶ It sets one thinking on a spell to years that have not yet arrived, when others will be looking on to see the way in which we strived.

¶ And I was wondering just a bit if jobs that we are doing today, will stand the racket of the years, if folk will lay them safe away.

¶ And if in future days they'll come and gaze on it with careful smile, and say as how the things we did were really counted being worthwhile.

From Toronto Came the Nazis

(Kitchener Record)

IN THE OPINION AND presumably in that of almost 100 per cent of Twin City residents, Mayor Gordon, the members of the City Council and Police Chief Hodgson deserve the thanks of this community for what they did, or rather did not do, in connection with the local observance of Canada's German Day over the week-end.

Evidently information secured shortly before the opening of the German Day celebration prompted the Mayor's non-appearance to extend a civic welcome, the absence of eight aldermen from the opening function, and the Police Chief's ban on a public parade under circumstances that might have caused serious disturbance.

The Record believes these actions express definitely the local sentiment towards a gathering, originally made to appear as a social get-together of former German citizens but apparently under outside manipulation intended to exert political pressure.

We say "outside manipulation" advisedly. Record representatives made earnest but ineffective efforts yesterday to find any Kitchener resident who might have had charge of the German Day celebration. As further proof of outside interest in the event let us point out that nearly fifty per cent of the advertisement in the German official program are from business firms in places outside of Kitchener, mostly Toronto.

A few months ago The Record stated that Kitchener was not disposed to tolerate Nazi, Communist or any other kind of undemocratic propaganda and that the community would resent attempts to turn good naturalized citizens into agitators against their adopted country.

Let there be no misunderstanding. We do not want to give offence to any good citizen. No sensible person objects to social gatherings of new, and older, Canadians to sing the old folksongs and to recall other pleasant memories of their former homeland. But it is dangerous to introduce any "Heil"-ing of foreign political leaders, no matter who they are.

Unfair Again

The Toronto Globe and Mail gives evidence of unfairness to the people of Kitchener and Waterloo in publishing in today's issue a picture carrying the statement that "the fifth annual gathering of German-Canadian residents of the Kitchener-Waterloo district was held during the holiday week-end."

As a matter of fact all obtainable evidence shows that the gathering consisted mainly of visitors from outside points, that it was under the management of outsiders and that numerous Kitchener and Waterloo people withdrew their support when they ascertained that Nazi influences from the outside, and mostly from the Globe and Mail's own Toronto, were directing the proceedings.

RELIEF—NO VOTE.

(Aylmer Express)

AT THE ANNUAL meeting of the Ontario Municipal Association in Toronto, we understand that Reeve Taylor, of South Dorchester, will submit a resolution giving authority to municipal councils to dis-franchise all recipients of relief within Ontario municipalities. The situation in some municipalities has become such that every member of the municipal council is on relief. These councillors, while in control of things, are themselves on charity and do not pay one cent to the municipality in any way. They are sitting in the seats of authority and have all the say how the money of the taxpayers (who are keeping them) shall be spent. Such a situation is not right nor just, in fact it is intolerable, and surely can be remedied if pressure is brought to bear upon the Government by the Municipal Association. Of course no man nor woman can be prevented from voting for Members of Parliament, nor for Members of the Legislature. We understand that no inmate of a House of Industry can vote for municipal councillors; and it seems only reasonable that persons on relief, (really in the same class) should be prevented from voting and from occupying a seat on the Municipal Council.

HERE'S AN IDEA

(Oshawa Times)

THE BRITISH have shown us the way again. We think we are smart on this continent, but we have not evolved anything like so well thought out a plan for reducing motor accidents as that recently proposed for the consideration of the British minister of transport, and which may be adopted.

Here it is:

All motorists now holding licences will be provided with new ones, "Class C." At the end of six months motorists who have not been concerned in accidents would get other new licences marked "B". At the end of a year drivers still accident-free would get "A" licences. An "A" licence would entitle a driver to cheaper insurance rates and a cheaper car licence, but only as long as he held it.

And he would only hold it as long as he remained accident-free. One accident and in six months an "A" driver would become a "B" driver again. Two accidents in a year and he would be down to "C" where he began. Three accidents in a year and a half would make him a "D" driver and four in two years years bring suspension.

The idea is to have every car-driver classed by his licence according to his accident record over the past six months, and treated accordingly.

OUTSPOKEN CONDEMNATION

(Hamilton Spectator)

For the second time the Pope has scathingly condemned race prejudice. It was only about a week ago that he spoke on the same subject in the strongest terms, but yesterday while not specifically naming any nation, he characterized exaggerated nationalism as detestable, un-Christian and unhuman.

INSPECTION

"They say she's a well-known model."
"Perhaps she's the Venus de Lilo they talk so much about!"
—London Opinion.

Letters To The Editor

Correspondents Discuss Various Topics

NO AID TO DEMOCRACIES

Editor Examiner:

Sir: You are perfectly right in concluding that recent editorial on the price aspects of the wheat situation: "It is just possible that the Liverpool market has never heard of the $1.05 cost price for Saskatchewan wheat; and if it did possess that information, it would not be reflected or incorporated in the market price for wheat."

Nevertheless, Mr. Editor, it is still true that an intelligent measure of co-operation between London (i.e. the people of the United Kingdom rather than the private-profit grain trader at Liverpool) and Ottawa on this whole wheat-price problem is very desirable, in the long-range interests of the Empire.

At the moment, as you are aware, Liverpool is not overly friendly to the fact that North American wheat is in firm, if also willing, hands. The extension of that "intelligent measure of co-operation" to the governments of the Southern Hemisphere (Canberra and Buenos Aires) would play a further part in appeasing the insatiable hunger of Liverpool to win its wheat supplies at less than production costs. That process is no longer clever, and I think a case can be made for the claim that it is, finally, anti-social, for those who sell and those who buy "world wheat."

In the effort to beat down the price-level, Soviet and Danubian wheat is the weapon used by the Liverpool trader—at the same moment as the so-called "autarchian" or dictator countries move heaven and earth to avoid buying foreign breadgrain, though it washes against their tariff-protected boundaries at less than half the "pegged valuations" for inferior (but homegrown!) grain.

The Liverpool trader shuttles back and forth between the European and Empire camps. In this reader's judgment, those movements do no particular good to the so-called democracies!

RURAL.

A QUESTION FOR CANADA

Editor Examiner:

Sir: The startling statement by Father Tompkins of Nova Scotia that "the fishermen and miners of Nova Scotia have been sold out by the politicians" is from what I saw in my nine years at Ottawa unfortunately true. By this I mean and I fancy the reverend gentleman also means that political power in all its ramifications and advantages has been a first consideration and not the lives of these unfortunate people. The "people" have all remedies in their own hands and therefore it is not really the politicians who are to blame but the "people." Further, how far can Canada go in excluding immigrants? Can she do as Italy has done and declare that the incoming Jews are welcome to go with Italians to a Libya up-to-date but can not stay in Italy and displace Italians who have to get out? Or must she as the League of Nations once declared, let in the surplus populations of the earth? Is humanitarianism or self-interest to govern? This question is now at our doors.

J. H. BURNHAM.

• When A Railway Has To Quit

(Letter in New York Times)

THE THREATENED abandonment of the Rutland Railroad, with its approximately 400 miles of line, may well be taken as a portent of what may happen in other communities unless the railroads are given equality of opportunity with other forms of transportation and the same freedom of managerial judgment and initiative enjoyed by every other successful business in America.

The vital importance of the Rutland to the communities it served was not appreciated by most of the people until they were faced with its loss, including the $313,864 in taxes, nearly 10 per cent of its gross operating revenues, which they would have to make up themselves if the road's operations were discontinued. Abandonment of the road also would mean that other provision would have to be made for traffic, which last year required the movement of 15,000,000 freight train car miles to transport its 177,219,258 ton-miles of revenue freight. If this traffic were to be moved by trucks, it is fair to assume that it would require at least three times as many truck miles, or 45,000,000. Averaging this, on the basis of 300 working days of the year, we get 150,000 truck-miles a day.

With the average haul of freight on the Rutland 125 miles, it is easy to see what an army of trucks would be required. In addition, with three passengers in a car, provision would have to be made for 100,000 passenger automobile trips a year to transport the 300,000 passengers carried in 1937. With these additional trucks and passenger cars jamming the roads, in addition to the present congestion on the principal highways of Vermont, it is fair to expect that the State would be forced into a road-building expense exceeding the capitalization of the Rutland itself.

It is time for thrifty, middle-class citizens, those who have savings accounts and modest insurance policies and who are the real owners of our railroads as well as the principal sufferers from tremendous highway construction costs to awaken and defend their substance.

YERXA WILLIAMS.
Rye, N. Y., Aug. 26, 1938.

• Yield Better Than the Price

(By Rusticus in Stratford Beacon-Herald)

FOR WEEKS THE thresher had made itself heard down at the barn. Rain frequently halted the harvest, but whenever the sheaves were dry the tractor roared and the thresher—well, it is difficult to name the racket a threshing machine makes. There is such a variety of noises and groans coming from the old mill. Then one day the last sheaf was thrown onto the feeder carrier. The cylinder gave a final groan and for a few minutes the old machine just ran idle. The last of the straw came out of the extended blower-pipe and the last kernel of grain rolled down into the grain spout. Harvest was over.

There wasn't any more guessing as to what the final results of our labor would be. The grain was in the granary. The straw in mow and stack.

From a harvest standpoint at least the year has been a good one. In our immediate locality a few additional showers of rain during the Summer months would no doubt have somewhat increased the yield. Showers seemed to have an uncanny ability of passing off to the north or south, east or west, and yet the crop is probably above the average of the past ten years—and the quality of the grain, especially the oats, is of the very best.

There must be a large supply of grain in some localities; else the grain market would have declined to present most unsatisfactory levels. In fact, grain at present is practically unmarketable, and farmers are quite anxious to know what of the future. Will the increased yields of grain in Canada for which there is apparently no market except through animal products result in such an increase in the production of beef, pork, milk and its products that the market for these products will be lowered to an unprofitable level? No one knows. And that is one of the best things about the situation—no one knows.

Of course, farmers sometimes discuss that very question. The break in the grain market of 1929 with its break in produce prices in due course is not yet such ancient history that it has been forgotten. Will history repeat itself?

✧ ✧ ✧

SO AUGUST HAS come to an end. The days grow shorter—and Fall ploughing proceeds. Soon the hum of the corn-blower will be in the air. Today on many farms the Fall wheat seed is being sown; and so preparations go on for another season. Possibly a feature of this season is the increased amount of after harvest cultivation and the earliness of ploughing. Given a fair Fall the farmer should have a reasonable chance of doing something about weed-control this Fall—and a drive through the country would convince one that the farmer is wide awake to the chance he has.

On the question of the proper method of weed-control in the Fall farmers are widely divided as on some other problems. For instance, some farmers sowed their fall wheat a week ago. They claim that is the best time. Others will wait another week, just as firmly convinced that that will be the best seeding date. Just so, some will use the gang plow right after harvest and then ploughing deep later on. Others plough deep early and then work the soil and, if possible, re-plow. Fact is the seeding date of wheat is not so important as the results of next harvest. The methods of killing the weeds are not as important as the results. Will they wither and die?—that is the question. And all methods that require early cultivation, either deep or shallow, will certainly be hard on the weeds—providing weather conditions are right.

CANADIANS IN SPAIN

(Brockville Recorder and Times)

Chezyewoski, Iiczyoszyn, Markowich, Plaza, Tossaman, Vilechko, Bepirstis, Kozna, Kraut. These are singular names to be borne by Canadians, and yet they are among reported Canadian casualties with the Spanish International Brigade.

WE DOUBT IT

(St. Thomas Times-Journal)

Eddie Cantor, who went over to England hoping to collect $150,000 for Jewish children and came back with nearly $500,000, will perhaps quit making any more anti-British wisecracks during his next radio season.

Books inscribed on bones have been placed in the British Museum in London.

Hard To Believe How Time Flies

SEPTEMBER 8

1908: The Grand Opera House opens for the season with the New England play "Quincy Adams Sawyer".

Montreal man is saved by his son from drowning when he falls off the steamer Monarch.

Bush fires along the C. P. R. tracks near Indian River are threatening homes in that vicinity.

Inspector Alex. Mowat reports that the overcrowding in Peterborough schools noticed at the opening of the fall term has been remedied.

It is announced that the George Street church will be opened shortly. The alterations have been completed.

1918: It is officially announced that Pte. J. T. Sykes has been killed in action.

Fifteen Peterborough men are reported wounded, the list including two well known athletes Lieut. Walter Miller and Sergt. Charles Thorpe.

Rev. J. A. McKenzie, pastor of Knox church has been elected president of the Peterborough Ministerial Association.

Lieut. J. R. Stratton M. C. has been promoted to the rank of captain.

The Federated Letter Carriers' have chosen Peterborough as the place for their next annual meeting.

1928: Alexander Fitzgerald, one of the oldest residents of Ashburnham is dead.

It is officially reported that the children of Peterborough's Schools have $7,000 deposited in the Penny Bank.

Tom Curvin catches a six-pound black bass measuring 21½ inches at Young's Point.

Miss Margaret Dickson wins the silver medal in the lyric soprano class at the Canadian National Exhibition.

Three prizes are won at the Aberdeen Academy dog show by Model Sawmp Jack, a local foxhound.

A Bible Message For Today . . . .

WHILE THE PHARISEES were gathering together, Jesus asked them, saying, What think ye of Christ? whose son is he? They said unto him, The son of David.

He saith unto them, How then doth David in spirit call him Lord, saying The Lord said unto my Lord, Sit thou on my right hand, till I make thine enemies thy footstool? If David than call him Lord, how is he his son?—Matt. xxii, 41-45.

✧ ✧ ✧

Now I say, That the heir, as long as he is a child, differeth nothing from a servant, though he be lord of all; but is under tutors and governors until the time appointed of the father.

Even so we, when we were children, were in bondage under the elements of the world: But when the fulness of the time was come, God sent forth his Son, made of a woman, made under the law, to redeem them that were under the law, that we might receive the adoption of sons.

And because ye are sons, God hath sent forth the Spirit of his Son into your hearts, crying, Abba, Father. Wherefore thou art no more a servant, but a son; and if a son, then an heir of God through Christ.—Gal. iv, 1-7.

MARRY UNCLE OF 79

(London Sunday Dispatch)

NOTICE HAS BEEN given at Dartford, Kent, register office of the marriage of 79-years-old Mr. David Copus and his housekeeper, Miss Edith Yardley Pope, who is 39.

Mr. Copus who lives in a bungalow at Hartley, was a captain in the Indian Ordnance Corps, in which he served for 25 years.

He lost his wife in 1936, after being married for nearly 60 years.

"I was a great friend of Miss Pope's parents in India," he said yesterday. "I remember patting her head when she was a child of three. She is a very nice, pleasant girl."

Miss Pope, who addresses her bridegroom-to-be as "Uncle," said: "We are marrying for companionship. We have a perfect understanding. Uncle has been a dear to me."

NOT EASILY FOOLED

(Lucknow Sentinel)

AN ARRAN TOWNSHIP lady recently outwitted a trickster who offered to buy an old organ she had in her home, for a theatrical troupe. He agreed to purchase it for $35, providing it was in good shape, but on examining it complained that moths had done considerable damage, and offered to make the repairs for $4. He demanded the payment of $4, stating he would be back the following day and pay the purchase price of $35. However, Mrs. Morrow suspected he was not on the up-and-up, was agreed to take $31 for the old instrument, delivered at once, which offer was refused. It is only another instance of trying to pull a skin-game on the unsuspecting public, but this time it didn't work.

SHE WAS MRS. BERLIN.

(Leonard Lyons, in New York Post)

A 52d STREET cab-driver, cruising near the Roxy Theatre, was hailed by a young lady who instructed him to go to Roosevelt Hospital. The hackie started to converse with his fare about "Alexander's Ragtime Band", which had opened that night. "That Irving Berlin sure can write songs," he volunteered. "Yes, he can," the lady replied. "I wonder if he and his wife are happy," the cab-driver continued. "Y'know—Clarence Mackay's daughter, and—" "They're very happy," the lady assured. "Well, I wonder," the hackie repeated as the cab drove up to the hospital. "They're very happy," he was assured, "and I should know! I'm Mrs. Berlin."

SMOKERS START FIRES

(Kitchener Record)

Seven out of 13 recent bush fires in the Blind River district were caused by smokers. It would be a good lesson for those responsible if they were assessed for damages.

Lindsay Taboos Untied Dogs By Single Vote

(Examiner Correspondence.)

LINDSAY, Sept. 8. — Ald. Dick Butler's by-law, which prohibits dogs running around loose in public places, got a stormy passage at last night's session of the Council. The alderman himself was in the chair, and it took his vote to break the tie. Ald. Ferguson characterized the by-law as an infringement on personal liberty.

Harold Lunney, of Sonya, was injured this week by being run over by a threshing machine. He was engaged in guiding the machine into the barn on the farm of A. Harman, when the cable snapped. The machine passed over him, one of the wheels striking his head. Fifteen stitches were required to close the wound.

The residence of Mr. and Mrs. Michael Harrigan, who reside on the Portage Road, near Kirkfield, was totally destroyed by fire this week. The family was away at Brechin at the time, and the fire had gained such headway before being noticed that it was impossible to save anything. The loss is a heavy one, as it is understood there was no insurance on house or contents.

Three youths appeared in the local court on Wednesday charged with shooting wild ducks out of season. The offence was committed on East Cross Creek. A fine of $10 and costs was imposed in each case.

His Worship Mayor Claxton has declared Thursday afternoon of next week a half-holiday. It is Citizens' Day at the Central Fair, which will be officially opened on that date by Hon. Albert Matthews, Lieutenant-Governor of Ontario. The band of the Royal Canadian Artillery will also be present, and on Friday the Toronto Scottish Regiment will arrive to spend the week-end. It is also announced that 250 railway veterans will visit Lindsay.

QUEENSCLIFF, Australia—(CP)—A four-foot whip-tailed shark was caught in an unusual manner here when a cattle dog jumped from a pier, seized it and swam with it to a landing where fishermen killed it.

Watched For

The Canada-United States border is being watched for Shirley Smith, 17-year-old Winchester, Mass., high school girl, missing since Labor Day.

CENTRETON

Mr. William Etcher, Bethel Grove spent Sunday with Mr. and Mrs. F. Etcher.

Mr. and Mrs. H. Welbourne and son Jack of Peterborough spent the week-end and holiday with Mr. and Mrs. R. Webb and family.

Mr. and Mrs. Norman Isaac, Rochester and Miss E. Jones, Boston, called on Miss Maud Wolfraim and Mr. F. Wolfraim on Friday.

Some of our villagers attended the devotion service at Merill's Cemetery on Sunday afternoon.

The annual anniversary service will be held at Centreton United Church on Sunday, September 25. Fowl supper, September 27.

Miss Bertha Bowles of Winnipeg has been visiting Miss T. C. McBride.

Miss Dorothy Turney, Newburgh, spent a few days last week at the home of Mr. and Mrs. R. Stewart.

The electric lights are now in full use in the village.

The annual harvest home service of St. John's Church will be held on Sunday afternoon, Septmber 25. Rev. Canon Plumptre, late rector of St. James' Cathedral, Toronto, will be the speaker.

Hastings W.I. Has 33 Paid Up Members

(Examiner Correspondence.)

HASTINGS, Sept 8.—The regular monthly meetings of the Hastings Women's Institute were resumed after the summer months, the first meeting being held in the council chambers, on Tuesday afternoon. Mrs. J. A. Brown, the president, was in charge and a goodly attendance of members and visitors gave the meeting a delightful social atmosphere.

The roll call, "What community enterprise for the Institute this year" was well responded to; many suggestions being offered. Those suggested by the majority of the members and which seemed worth while discussing were: "Furnishing the town hall stage permanently" and "Decorating the council chambers."

Reports were read by the secretary, who reported that 33 members had paid their membership fees. Mrs. J. A. MacDonald acted as treasurer in the absence of Mrs. O. Phillips, and was later elected as the secretary for the year.

The Buymanship Course was discussed and a local leader suggested. Miss Collins of Toronto will conduct the classes in Warkworth on September 15 and 16 and October 10.

The members are very grateful to Mrs. C. Dodd, who offered to act as a refreshment convenor for the year. New programs were distributed to each member. Mrs. J. A. MacDonald gave a splendid report of the district annual, held in Smithfield.

Mrs. J. A. Walsh, in her capable manner, led in discussion on "What the Institute has done for Hastings," and also gave a splendid paper on Elizabeth Fry, philanthropist, called "The Female Howard," who devoted her energy to the betterment of prisons, and schools for poor children.

The refreshments provided by Mrs. G. Kerr, Mrs. J. A. Cruikshank and Mrs. J. A. Brown were served by Miss Flo German, Mrs. C. Dodd and Mrs J. A. Brown.

CITY OF WEEK-ENDERS

BELFORT, France—(CP).—This Normandy municipality has approved plans for a "week-end city," thought to be the first of its kind, to be inhabited only over week-ends and holidays. On other days it will resemble a deserted village.

Neighbors Aid In Harvesting Crop

A sight seldom seen in Canada is this harvest scene on the farm of Offa Staples, Lifford Line. Four neighboring farmers, each with three horses, joined forces to reap this field of oats in short order, in a manner reminiscent of the West in olden days. The drivers are Percy Preston, Gervin Mulligan, Willis Whiteside, and Walter Neals. (Examiner Correspondent's Photo.)

Sculptors Busy At Parliament

OTTAWA, Sept. 8 (CP)—There's a lot going on under cover in the centre block of the parliament buildings these days — and it has nothing to do with politics.

Curtained off from the main foyer, workmen are busy in the inside entrance erecting scaffolding for cutting the boss' that finish off the tall columns. They will appear as medallions of leaves centred by a snail, bat, toad or cockle-shell or entwined by a graceful snake, designed by sculptor Cleophas Soucy.

Two full-length female figures of "agriculture" and "industry" are being molded in the basement sculpture room by Coeur de Lion MacCarthy, Dominion sculptor, and will shortly ornament the long columns at the top of the stairs from the main entrance.

Unnoticed by passers-by, a space has been canvassed off beside the peace arch where another sculptor is chipping the finishing touches on the Indiana limestone bust of Queen Victoria, using as his model the plaster of Paris bust done by Mr. MacCarthy last year, which stood in the senate chamber throughout last session.

When the bust is completed, it is expected it will be officially unveiled in commemoration of the 100th anniversary of the coronation of the ruler who was crowned in 1938. Then it will be placed permanently above the governor-general's throne in the chamber.

Above the arch to the tower, where workmen have been cutting figures all summer, the beaver model stands clothed in brown canvas to withstand the wind, while workers finish carving the coats-of-arms of the provincial capital cities, topped by a small cluster of flora or fauna emblematic of each province.

Flood Gets a Barn

ST. CHARLES DE NOREAU, Que. Sept. 8 (C.P.). — Swollen waters of Petite Riviere St. Charles swept away the barn of Hercule Leclerc during last week's violent electrical storm, it was reported to-day. The barn was filled with 50 boxes of butter, 30 cords of wood, and several farm wagons.

Drunk Driver Gets 90 Days, $100 Fine

HAMILTON, Ont., Sept. 7 (CP). —Stiffer sentences for drunken drivers were promised by Magistrate James McKay as he sentenced Wallace Matthews to a total of 90 days in jail on charges of reckless and drunken driving. A fine of $100 was also imposed for failing to remain at the scene of an accident.

"Anyone found guilty by me of being intoxicated in charge of a car need not expect any sympathy," the Magistrate announced. "There is no reason why people on the streets should be endangered by drivers such as these."

Crown witnesses testified to seeing Matthews drive his car up over the curb to a parking lot, strike a boy, and drive off again, being apprehended only after a chase.

Thinks Drowned Girl Lashed Boy To Boat

TORONTO, Sept. 8. — (CP). — Mrs. James Ferguson of suburban Long Branch, whose 19-year-old daughter Gertrude died with Alex Wheelans of Toronto when a week-end storm wrecked their dinghy on Lake Ontario, expressed belief today the girl "lashed Alex to the boat before she was either swept away or jumped off and tried to make shore."

Lifesavers late yesterday found Wheelans body lashed to the bottom of the waterlogged 14-foot dinghy but there was no trace of the girl. Mrs. Ferguson said she thought Wheelans was hit by the falling mast and knocked out "and Gertie's only thought was to keep him in the boat."

Clifford Ferguson, 18, the girl's brother searched along the shore today for the body. Farther west, at Oakville, police and lifesavers patrolled the shore. The lake was calm but a southwest wind blew. Police Chief David Kerr of Oakville, near where the dinghy was discovered yesterday, said it would be useless to put boats on the lake to-day. If the body was afloat, he believed it would be blown away from shore.

SAILOR'S HOLIDAY

PORTSMOUTH, England—(CP). —A seaman on shore leave went on a "Mystery Tour," fell asleep and awoke outside Portsmouth Dockyard where he joined a party of sightseers on a tour of the cruiser from which he had been granted leave.

APSLEY

Master Greig McMullen has returned from spending his vacation at Dunsford.

Mr. Archie Reed of Hamilton and Mr. Mac Reed of Toronto are visiting their parents, Mr. and Mrs. Harry Reed.

Mr. Ted Reed is visiting his grandparents, Mr. and Mrs. Harry Reed.

Miss Rachael Young of Peterborough was in the village on Thursday.

Mrs. Lloyd Young returned Friday from Toronto, where she underwent a serious operation.

Rev. McMulkin and Mr. J. Hampton took two car loads of Anglican Sunday School pupils to enjoy a day at the C.N.E. in Toronto.

CROWS STEAL GOLF BALLS

P. O'Sullivan's partner laughed when a crow swooped down and flew away with O'Sullivan's ball at the ninth hole of the golf course in Gwelo, South Africa, but at the 17th hole another crow took the partner's ball.

Yangtse Battle Costs 27,300 Casualties

SHANGHAI, Sept. 8.— (AP). — Japanese army headquarters said to-day fighting on the south bank of the Yangtse river between Aug. 19 and Sept. 6 cost 2,300 Japanese and 25,000 Chinese casualties.

Severe fighting continued in that sector to-day. About 300 miles to the north, Japanese troops advanced steadily toward the vital Peiping-Hankow railroad after having occupied Kushih, 95 miles east of the line in Honan province.

(Dispatches from Peiping quoted a Japanese army announcement that reinforcements of "young, fresh, excellent troops — reinforcements, not replacements" arrived Wednesday from Japan at Tangku, Northern China.

Chinese Central Government troops were reported moving into the front on the Kukiang-Nanchang railroad in an effort to block a Japanese drive on Nanchang, capital of Kiangsi province.

Hurried Too Much

PONTIAC, Mich., Sept. 8 (AP).— In a hurry, Mrs. Merle Croteau telephoned for a taxicab. A few minutes later three fire trucks and a police cruiser pulled up at her door. She had dialed the wrong number.

At the first sniffle ... Quick! use this specialized aid for nose and upper throat...where most colds start. Helps *prevent* many colds.

VICKS VA-TRO-NOL

When It Comes to Quality at Low Prices The Smart Housewife Come to MASON'S

WE AIM TO PLEASE—SATISFACTION GUARANTEED ON ALL YOUR ORDERS

SPECIAL—HABITANT SOUPS
Pea, Vegetable and Tomato
SOUPS 10½-oz. can 5c

Free Scribblers With Each
Ivory Gloss Starch Pkg. 12c

BEEHIVE
Corn Syrup - 2-lb. Can 18c 5-lb Can 38c

SPECIAL—Choice Silver Crest Brand
Red Salmon ½ lb. Can 15c 1-lb. Can 28c

RAMSAY MIXED—Orange, Lemon and Grapefruit
Marmalade 32-oz. jar 29c

BANQUET
Chicken Haddie 2 Large Cans 25c

BRING IN YOUR SOAP COUPONS AND SAVE 35c
Oxydol - Calay - Ivory - Crisco

CHOICE QUALITY
TOMATOES 3 Large No. 2½ Cans 25c

WHEAT FLAKES Nourishing, Digestive 5 lb. Bag 25c

Redpath's Fine Granulated or Yellow SUGAR 10 lbs. 55c

Johnston's Prepared Paste WAX lb. 59c 2 lb. Can 98c

Kkovah HEALTH SALTS Tin 18c Bottle 35c

SOAP FLAKES LUX 2 pkgs. 19c Large pkg. 23c

FIRST GRADE BUTTER 25c lb.

Potatoes 15 lb. Peck 15c

KEENE'S Mustard ¼ lb. can 26c ½ lb. can 49c

Blue Ribbon Brand High Quality TEA lb. 55c

Blue Ribbon COFFEE In the Glass Jar lb. 39c

Grapefruit Juice No. 2 tall tan 10c

MONARCH Pastry FLOUR 24-lb. BAG 59c

THE BEST MONEY CAN BUY Red Brand Beef MEAT

BLADE ROAST - - lb. 17c
Rolled SHOULDER ROAST lb. 18c

CHOICE HAMBURGER—lb.
VEAL STEW
LAMB STEW
12½c

FRESH PORK TENDERLOIN - lb. 32c

FRESH TRIMMED BUTTS - - lb. 25c

Sugar Cured BACON - lb. 32c
Cooked CORN BEEF - lb. 23c
Swift's COOKED HAM - lb. 59c

E.F. MASON EST. 1876 Mason's GROCERY STORES

YOU GET WHAT YOU LIKE *and* LIKE WHAT YOU GET

DO YOU KNOW THESE HOUSECLEANING SHORT CUTS?
USE OLD DUTCH FOR CLEANING...
✓ PAINTED WALLS AND WOODWORK
✓ LINOLEUM AND PAINTED FLOORS
✓ WINDOWS, MIRRORS AND GLASSWARE
✓ CUPBOARD SHELVES, METAL SURFACES
ETC.... ETC.

THANKS FOR THE TIP— I'LL PASS IT ON TO OTHERS. OLD DUTCH CLEANS QUICKLY AND DOES IT WITHOUT SCRATCHING

Old Dutch Cleanser

MADE IN CANADA

OLD DUTCH OFFERS YOU THESE BEAUTIFUL WM. A. ROGERS TEASPOONS

... For only 60¢ and the windmill pictures from three Old Dutch labels. Value ... $1.50. This A-1 Plus Quality Silverware is made by Oneida, Ltd. Don't Miss This Big Bargain. This offer, good only in Canada, expires December 31, 1939.

OLD DUTCH CLEANSER, Dept. V118, 64 Macaulay Avenue, Toronto
I am enclosing_____windmill pictures from Old Dutch labels (or complete labels) and_____¢ for which please send me 6 Wm. A. Rogers Teaspoons and circular telling how I can get other pieces or a complete set of this A-1 plus quality silverware.
Name_____
Address_____
City_____Province_____

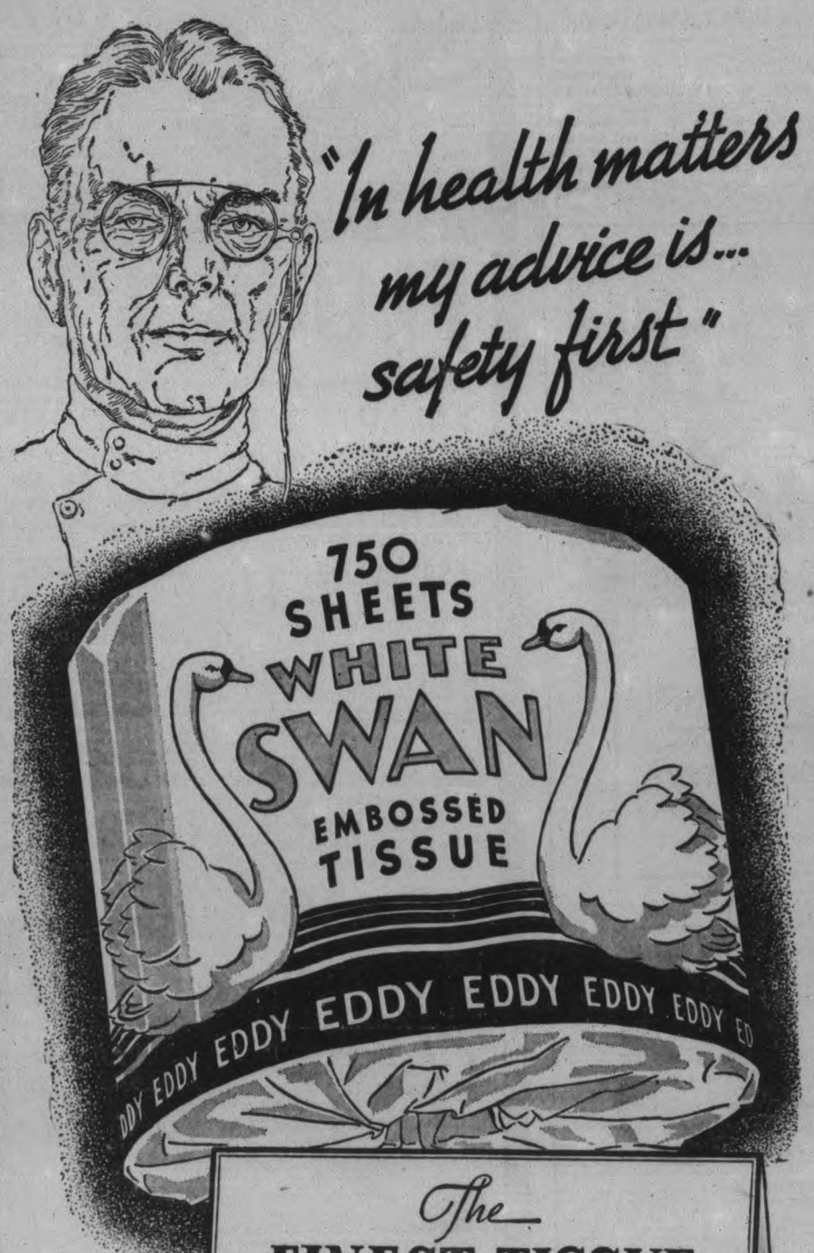

The FINEST TISSUE Obtainable
PURE · *SAFE* · IN DUSTPROOF WRAPPER
SNOW WHITE *and* VERY SOFT

REAL VALUE ☆ SAFEGUARDS HEALTH
TISSUE DIVISION OF THE E.B. EDDY Co. LIMITED

Emily Council Strikes Rate

The Emily Municipal Council met in the Farmers' Club Rooms, Omemee on Tuesday. Members present were D. J. Guiry, reeve, in the chair, and Councillors Wilbert Fee, Paul J. McGuire, W. J. Patrick and D. W. Wilson.

The following communications were read and laid on the table for further discussion and action, if necessary:

From F. L. Weldon, acknowledging receipts of an application for an old age pension, and also notifying council that in another case the pension had been increased from $10 a month to $15, and that a mother's allowance had been increased from $30 to $35.

From F. L. Weldon, enclosing list of those on old age pensions and mothers' allowances for consideration of council.

From the Peterborough Utilities Commission, re furnishing electric service to W. R. Burgomaster.

From the Workman's Compensation Board re accidents to township workmen.

From Sayward, enclosing account for damages to his car. A school order was received from S.S. No. 5.

Livestock valuers' reports were received from Stanley Magee, Ambrose Merlihey, George Collins and Leonard Atwell.

School requisitions for amount of levy were received from the various school sections.

A list of the accounts for high and continuation school was received from F. L. Weldon.

Lloyd Boate, road superintendent, presented a list of road accounts which were approved, and ordered paid by the treasurer.

Payments.

Miscellaneous.—Dr. G. N. Earle, account approved by the Board of Health: Infectious diseases, $35.50; sanitary inspection of schools, $67.50; inspection of summer resorts, $13.20; postage, $1.10; total, $117.30. Miss Ola Cook, stenographer court of appeal, $4; Leonard Atwell, witness, court of appeal, $1.50.

Schools.—S.S. No. 5, Leonard Atwell, sec.-treas., $150.

Sheep killed by dogs.—Melville Elliott, 4 sheep, 1 lamb killed, $52.50; Melville Elliott, 3 sheep, 5 lambs injured, $43; Stanley Magee, valuing sheep of M. Elliott, 3 trips, $4.50; Pat. Perdue, 1 sheep killed, $7; Ambrose Herlihey, valuing sheep of Pat. Perdue, $1.50. Burton Pogue, 1 sheep killed, $6; George Collins, valuing sheep of B. Pogue, $1.50; Emery Windrim, 1 sheep killed, $9; L. Atwell, valuing sheep of E. Windrim, $1.50.

Relief.—Geo. O'Donnell, relief account, $3.71; M. D. Earl, relief account, $10.25.

By-law 684 levying rates and taxes for the year 1938 was introduced and passed, some of the items being: General county, $7,454.94; County roads, $5,894.80; Township, $9,069.42; Less one mill from the Provincial Government, $7,577.85. General School, $5,508.00; Dog tax, $594.00, besides the local school rates for the 14 school sections and municipal telephone maintainance and debentures.

By-law 685 was introduced and passed appointing O. M. Sherin tax collector at a salary of $100.

The clerk was authorized to sign on behalf of the township, the application of W. R. Burgomaster for rural electric service on south half, Lot 23, Con. 4 Emily.

The Council adjourned to meet on Tuesday, October 4th next, at the hour of one o'clock.

—D. Weir, Clerk.

Pud Favorite With Children

"She's the pride of our farm," is old Pud," says Mrs. Fred Kylie of this dappled grey. Known all about Rice Lake as a farm horse of outstanding merit, Pud is also a favorite with children and in his eight years has never shown anything but calm care with them. Seated on the horse is Helen Kylie; at her head are Harold Carley of Toronto and Joe Kylie; also in the picture is Tony Carley of Toronto. The children have great fun every day riding bareback, turn about.

Sleeping Sickness Victim Recovering

A 38-year-old Dummer Township farmer, father of three children, has been stricken with the dread disease of sleeping sickness, the first reported in this district during the past ten years.

The man lapsed into a coma three days ago, and when Dr. J. C. Smith of Lakefield was called he had the patient removed to St. Joseph's Hospital, where he is isolated. He is being given a new treatment known as Vitamin B-1, and is slowly responding, and is expected to be out of the coma in a short time. Already he has shown definite signs of improvement.

Northern Ireland has adopted a new Great Seal.

Canada Ships $92,473 In Arms In August

OTTAWA, Sept. 8.— (C. P.).— Arms, ammunition, implements and munitions of war exported from Canada during August had a total value of $92,473, the Department of National Revenue announced to-day. The shipments were made under 21 permits issued by the Department and the bulk of them went to the United Kingdom received $64,421, Newfoundland $320, British Honduras $10, and United States $26.

Torpedoes to the value of $20,000 were exported to the United Kingdom; dynamite valued at $3,903 was exported to Newfoundland; aircraft parts to the value of $2,150 and aircraft engines to the value of $1,357 went to the United States, and the balance was made up of rifles and revolvers totalling $254 exported to the United States and the United Kingdom.

Need Bigger Cemetery

NEW WESTMINSTER, B.C., Sept. 8 (CP)—J. Quan, president of the Chinese Benevolent Association, has notified city council more room is needed for the Chinese cemetery here. Quan explained Chinese usually exhumed their dead ever seven years and sent the bodies back to China but the practice was temporarily discontinued owing to Sino-Japanese conflict.

Rally Day Is Held At Donegal

DONEGAL, Sept. 8.—Donegal Sunday School held its Rally Day service on Sunday. An interesting feature of the program was the reading of the names on the cradle roll from 1921 to 1938. The first name was Elmer Stevenson and the last Maureen Humphries, infant daughter of Mr. and Mrs. Learl Humphries. The names of four children who have passed on were also read and the Sunday School members, after a minute's silence, sang softly, "Safe in the Arms of Jesus."

Four children, Anna Leeper, John David Barrie, Marietta Stevenson, and Ileen Stevenson, read the stories of the beginning of the use of the English Bible and mention was made of the 400th anniversary of the introduction of the English Bible into the churches.

Other numbers were: Solo by Shirley Starke; quarette, Mr. and Mrs. Wesley Wildman and Mr. and Mrs. Karl Wildman, "It is Well with My Soul"; solo by Mr. E. J. Rutter, "The Living Jesus"; Mr. Henry Thistlewaite gave a very interesting address on "The Bible chained and free."

Mrs. George Van Volkenburg of Seymour was a weekend visitor with Mr. and Mrs. Harold Van Volkenburg.

Mr. and Mrs. Hamilton Humphries and Harold, accompanied by Russell and Garfield Buchanan of North School district, motored to Dundalk and spent the weekend with Mr. and Mrs. William Russell and other relatives. Miss Elva Russell returned home with them for a few days.

Mr. and Mrs. William Waters were recent visitors with friends in Norham.

Mr. and Mrs. David Starke and family were Sunday visitors with friends in Keene.

Mr. and Mrs. Karl Wildman and Mary Anne of Toronto are holidaying with Mr. and Mrs. Harry Wildman

Miss Marjorie Newton of Rush Point was a weekend visitor with Mr. and Mrs. Thomas Stevenson and family.

Mr. and Mrs. Learl Humphries and Maureen were Sunday visitors with Mr. and Mrs. A. Waters of Seymour West.

Born—On August 31, to Mr. and Mrs. Morden McMillan, the gift of a daughter, Mary Anne.

Born—On September 1, to Mr. and Mrs. Harold Thompson (nee Rita Longmuir) the gift of a son, William.

He Didn't Know How

MIAMI, Fla., Sept. 8—(AP).—"Dim your lights," commanded Patrolman John Thomas at an automobile inspection station here. "I don't know how," the motorist confessed. Patrolman Thomas said inquiry disclosed the man had been driving for 20 years and owned his present car four years. The name of the motorist was withheld.

Fall Fair Dates

Following is a list of the dates of fall fairs of this district and outstanding autumn and winter exhibitions in other parts of province:

Toronto	Aug. 26-Sept. 10
Kinmount	Sept. 7, 8
Napanee	Sept. 8-10
Oakwood	Sept. 12, 13
Oshawa	Sept. 12-14
London (Western Fair)	Sept. 12-17
Brighton	Sept. 13-14
Coe Hill	Sept. 13-14
Lindsay	Sept. 14-17
Bancroft	Sept. 15-16
Midland	Sept. 15-17
Shannonville	September 17
Barrie	Sept. 19-22
Stirling	Sept. 20-21
Kingston	Sept. 20-23
Lakefield	Sept. 20-21
Haliburton	Sept. 22
Tweed	Sept. 22-23
Beaverton	Sept. 23, 24
Ameliasburg	September 24
Minden	Sept. 27
Campbellford	Sept. 27-28
Port Perry	Sept. 27, 28
Picton	Sept. 28-29
Millbrook	Sept. 29, 30
Wooler	Sept. 29-30
Markham	Sept. 29, 30, Oct. 1
Bobcaygeon	Sept. 30—Oct. 1
Port Hope	Sept. 30, Oct. 1
Blackstock	Oct. 4, 5
Madoc	October 4-5
Demorestville	October 5
Norwood	October 11-12
Roseneath	October 13-14
Marmora	October 17-18
Ottawa Winter Fair	Nov. 8-11
Toronto (Royal Winter)	Nov. 15-23

Shoots Fish To Save Life

IDAHO FALLS, Idaho, Sept. 8.—(AP)—Boyd Clayton hooked a 12-pound salmon from a boat while fishing near the Salmon River rapids. Policeman Paul Crowder said the fish fought so hard he had to shoot it to prevent Clayton from being dragged to possible death in the rapids.

Iran will build a railway from Teheran to Tabriz.

IRIUM...THAT'S THE REASON FOR PEPSODENT POWDER'S SUCCESS!

Pepsodent ALONE of all tooth powders contains remarkable Irium!

Now you can see your faithful brushing *properly rewarded* by teeth that shine and sparkle with all their full natural beauty . . . thanks to Pepsodent Powder containing Irium!

You see, proper brushing is only half the secret of teeth that glisten and gleam with all their natural brilliance. The other half is *the right dentifrice.* So do as millions are doing . . . brush your teeth twice a day with Pepsodent Powder containing Irium. It contains NO BLEACH, NO GRIT, NO PUMICE.

After a few short weeks of using Pepsodent Powder, YOU be the judge of the result! . . . Buy yours today!

NOTE: Pepsodent Tooth Paste is the only tooth paste containing Irium

LOBLAW GROCETERIAS CO. LIMITED

GROCERY PRICES EFFECTIVE SEPT. 8th TO 14th

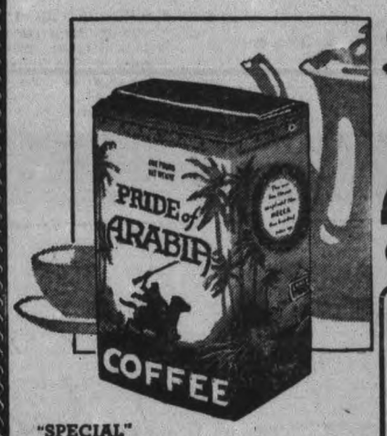

Special "So Good You'll Want More" Rich Fragrant Full Flavoured
PRIDE of ARABIA COFFEE 1 lb. Bag 23c

"SPECIALS" SHOE POLISH NUGGET or 2 in 1 Asst'd Shades Tin 10c
DIAMOND TOILET FLUSH Junior Size Tin 12c

"SPECIAL"
MONARCH Pastry FLOUR 3½ lb. Bag 12c; 7 lb. Bag 21c; 24 lb. Bag 59c

AYLMER POTATO SALAD 15 oz. Tin 17c
HEINZ COOKED SPAGHETTI 2 17 oz. Tins 23c
SEE BASKET DISPLAY
PALMOLIVE TOILET SOAP 2 Cakes 11c
JOHNSON'S FLOOR WAX 1-lb. Tin 59c
LIFEBUOY SOAP bar 7c
AYLMER STRAINED FOODS for Infants and Invalids in varieties 2 TINS 19c

LIBBY'S or COW BELL Brand Evap. MILK 2 16 oz. Tins 15c
"SPECIAL"— AYLMER SOUP Tomato or Vegetable 10½ oz. Tin 7c; Asst'd 10½ oz. Tin 8c
OGILVIE Heather OATS 32 oz. Pkg. 17c
LOBLAWS TRUMPET Brand BLACK TEA lb. 39c
"SPECIAL"— BLANCHED SALTED PEANUTS 12 oz. Pkg. 10c
RED KING Brand "CHOICE" Quality Sockeye SALMON 15½ oz. Tin 26c
CLARK'S In Tomato Sauce Pork & Beans 2 21 oz. Tins 15c
CAMPBELL'S Spaghetti 2 15¾ oz. Tins 17c

XXX SPIRIT or BLENDED VINEGAR Gallon 37c
CHOICE WHOLE MIXED PICKLING SPICE lb. 14c
AYLMER Tomato Juice 2 25½-Oz. Tins 17c
CLOVER Brand HONEY 4 lb. Tin 49c
FRANKFORD Brand Standard PEAS 2 No. 2 Tins 15c No. 4 Sieve
Shredded WHEAT 2 Pkgs. 23c
QUAKER QUICK MACARONI 2 8 oz. Pkgs. 15c
KKOVAH Jelly Maker 3 oz. Pkg. 14c
EDDY'S PONY Toilet Tissue 2 Rolls 5c

Fresh at LOBLAWS
PRICE - QUALITY CLEANLINESS
Loblaw Fresh FRUITS and VEGETABLES are always displayed and sold inside the store under ideal conditions. Never sold from sidewalk where exposure to sun, rain and dust destroys their freshness.

SPECIAL— ONTARIO GROWN, NO. 1 GRADE
COOKING ONIONS 3 lb. 5c
CALIFORNIA VALENCIA ORANGES 1 Dozen in Cellophane Bag 19c

A COMPLETE SELECTION OF ONTARIO GROWN WEALTHY APPLES, CANTALOUPES, BARTLETT PEARS, FREESTONE PEACHES, PLUMS, ALSO SELECTED QUALITY GREEN BEANS, CELERY, CAULIFLOWER, MARSH POTATOES, SPINACH, SQUASH, TOMATOES, ETC.

Fresh at LOBLAWS MEATS
SPECIAL— BONELESS & ROLLED LEGS VEAL lb. 24c
PRIME BEEF "SPECIALS"
POT ROAST BONELESS & ROLLED lb. 15c
BLADE ROAST lb. 16c
SHORT RIB ROAST lb. 17c
PRIME RIB ROAST lb. 22c
BONELESS & ROLLED ROUND STEAK ROAST lb. 23c
HEINZ DILL PICKLES 3 Lge. Size 10c

MEAT, FRUIT & VEGETABLE PRICES EFFECTIVE SEPT. 8 - 9 - 10.

When I buy two packages of Kellogg's ALL-WHEAT! look what I get for only 1¢ more

Don't miss Kellogg's great One-Cent Sale! Right now your grocer is featuring a real money-saving bargain in crisp, delicious Kellogg's Cereals.

Buy two packages of wholesome, crunchy Kellogg's ALL-WHEAT—then pay just one cent more for a full-size package of famous Kellogg's Corn Flakes.

Kellogg's ALL-WHEAT is packed with the nourishing goodness of Canadian wheat. Food for energy and endurance. Every bowlful is packed with top-flight flavor that active people love. Ready to serve with milk or cream.

Act quickly. This offer is good for a limited time only. Ask your grocer for two packages of Kellogg's ALL-WHEAT. Then get one package of Kellogg's Corn Flakes for only one cent more. Stock your pantry during this money-saving special.

Thrill to the fascinating drama of the air, "HOWIE WING — A Saga of Aviation." Broadcast four times a week. See your newspaper for station and time.

THE NOURISHMENT OF CANADIAN WHEAT
Kellogg's ALL-WHEAT is made from premium Canadian wheat. Here is a scientific analysis of what ALL-WHEAT contains:

Protein (to build and repair tissue)	8.0%	Ash (with valuable minerals)	4.4%
Carbohydrate (for energy)	82.8%	Cereal oils (for fuel)	1.3%
Fiber (a source of "bulk")	1.9%	Moisture	1.6%
Calories per ounce	106		

Collect authentic pictures of famous planes printed on the back of every package of Kellogg's ALL-WHEAT.

SIX CLUBS REPRESENTED IN HAVELOCK BOWLING TOURNEY

Norwood Ladies' Rink Wins At Havelock

(Examiner Correspondence.)

HAVELOCK, Sept. 8.—With ideal weather prevailing, the ladies' bowling club sponsored a tournament on Tuesday afternoon and evening at the Havelock C.P.R. Recreation Club bowling greens, with rinks representing Norwood, Warkworth, Hastings, Stirling, Campbellford and Havelock.

The draw took place at 2 p.m., nine rinks being present to take part in the contest. The skips were as follows: Mrs. Archer, Campbellford; Mrs. Whitty, Stirling; Mrs. Scriver and Mrs. McKenty, Hastings; Mrs. Carleton, Norwood; Mrs. Smith, Warkworth; Mrs. Jones, Mrs. Brennan, and Mrs. Williams of Havelock.

First prize winners, with three wins was the Norwood rink skipped by Mrs. Carleton, composed of Mrs. Cole, Mrs. Rogers and Mrs. Kempt. They received lovely plaid flannelette blankets.

Highest score with two wins was Mrs. Jones, skip, of Havelock, who with her team-mates, Mrs. Wrightly, Mrs. Price and Miss Armstrong, carried off second prize, silver rose bowls.

Madeira pillow cases went to the third prize-winners, another Havelock rink, skipped by Mrs. Mae Williams, and composed of Mrs. Mathison, Mrs. Hoffman and Mrs. Hubbel.

The Hastings rink, Mrs. Scriver, skip, Mrs. Jones, Mrs. Stevenson and Miss R. Fleming, carried off fourth prize, lovely bath towel sets.

The tournament was decided by three games of ten ends each, high score to count.

The prizes were presented by Mrs. W. W. Hill, president of the ladies' bowling club, after a dainty lunch had been served at the conclusion of the tournament.

4 Teams At Tourney

(Examiner Correspondence.)

CAMPBELLFORD, Sept. 8.—Four teams from Campbellford entered the men's doubles tournament in Warkworth on Wednesday afternoon and although none was successful in being among the prize winners a 11 ranked near the top in scoring honors. The teams consisted of Messrs A. E. Wragg and C. H. Calver; W. S. Wiggins and A. J. Meyers; T. L. Diamond and A. D. Bennett; P. M. Locke and J. P. Archer.

Rolling In Records

With apologetic bows to old-timers who cling to memories of Frank Chance, Hal Chase et al., we present baseball's all-time, all-star first baseman, Henry Louis Gehrig, of New York Yankees. As his team steam-rollers to another pennant, Columbia Lou continues to shatter records with great gusto. While he has been compiling his phenomenal consecutive game mark he has also been collecting a few others at the plates. This season for the 13th straight time he has batted in over 100 runs and for the 12th straight scored 100 himself, two new major league marks.

First Solid Meal

DANVILLE, Pa., Sept. 8—(AP)—Fourteen-year-old Emerson Cramm could eat solid food to-day for the first time in his life. Previously he could take only liquids because part of his jawbone had been fused to his skull since birth. Surgeons removed it, and substituted a flap of muscle.

Search for oil has been started in the Cleveland hills of England.

Derby County Drops Game 3-0

LONDON, Sept. 8 (CP).—Defeating Leicester City, 2 to 1, Thursday, Birmingham registered its first victory in the current English Football League campaign. Derby County lost its unbeaten record, going under, 3 to 0, at Huddersfield.

In other first division matches Liverpool blanked Manchester United 1 to 0, and Sunderland and Wolverhampton Wanderers played a 1 to 1 draw. It was the fourth straight stalemate for the Wanderers.

Second division contests saw heavy scoring in two games, West Ham United whipping Manchester City, 4 to 2, on the latter's ground, while West Bromwich Albion, at home, overcame Newcastle United, 5 to 2.

Bristol City went into the lead in the third division's Southern Section with a 2 to 1 decision over Notts County. In Northern Section tilts Darlington won, 3 to 0, from Hartlepool United and New Brighton downed Lincoln City, 3 to 2.

First Division

Birmingham 2, Leicester City 1.
Huddersfield 3, Derby County 0.
Liverpool 1, Manchester United 0.
Sunderland 1, Wolverhampton 1.

Second Division

Manchester City 2, West Ham U 4.
Notts Forest 1, Norwich City 0.
West Brom. Al. 5, Newcastle U 2.

Third Division—Southern Section

Aldershot 1, Bristol Rovers 0.
Brighton 2, Reading 2.
Bristol City 2, Notts County 1.
Crystal Palace 2, Northampton T 0
Exeter City 2, Mansfield T 0.
Ipswich Town 0, Bournemouth 2.
Southend U. 2, Queen's Pk. R. 1.
Torquay U. 1, Swindon Town 3.

Third Division—Northern Section

Darlington 3, Hartlepool U. 0.
New Brighton 3, Lincoln City 2.

Smudge Fires Barn

MOOSEHORN, Man., Sept. 8 (CP5)—An unguarded smudge, made in a barn in the belief it would cure a horse of distemper, caused a fire that destroyed the horse, the barn, an adjoining chicken house and a 30-ton stack of hay on the farm of Edmund Makus near this village 125 miles north of Winnipeg.

13-Pound Tooth

SASKATOON, Sept. 8 (CP)—Professor V. Vigfusson of the University of Saskatchewan today examined what was believed to be a dinosaur tooth, found by workmen digging gravel on the outskirts of the city yesterday. The tooth, broken in two by a workman's pick, weighed 13 pounds.

Figure Skating Stars Wed

Pictured after their wedding in Boston are Mr. and Mrs. Guy R. Owen, both famous figures in the fancy skating world. Mrs. Owen is the former Maribel Vinson, for years women's professional champion and a native of Boston, while her husband, also winner of many titles, comes from Ottawa. In front of the couple are seen some of the many trophies they won individually and as a team.

GOING TO THE CANADIAN NATIONAL EXHIBITION?
Stop at the Westminster Hotel. Moderate rates. All rooms have private bath.
WESTMINSTER
fireproof HOTEL
240 JARVIS STREET - - TORONTO

SPORTS -DAY BY DAY-

Digging Up the Local Dirt With the Odd Chuckle or Two

By FRED CRAIG

STATISTICS OF THE CENTRAL Ontario League playoffs offer some interesting evidence as to why the Petes triumphed over their Oshawa rivals. In the first place the figures show that the Murphyites outhit the GM-men in the series with a team average of .302 as against .292 for the losers, made 64 hits to 63 and outscored Oshawa 33 runs to 31 in the six games. But the big edge is found in the figures showing the defensive strength of the two clubs. The Petes had two errorless games in the series and only five fielding misplays in the whole six games winding up with the fine average of .978 while Oshawa on the other hand failed to go through a single game without a boot and made 13 of them altogether, their fielding mark being .946—quite a difference.

* * * * * *

THE INDIVIDUAL RECORDS SHOW that the Petes had six regulars who batted over .300 in the series and the leader logically enough, was Manager Eddie Murphy who in the five games he played kicked in with nine hits in 18 times at bat for the neat average of .500. Next came Al Clark who in four games slammed out six hits in thirteen official trips to the plate for the substantial mark of .462. Charlie Kearns made the most hits of the whole squad, coming through with 10 safe blows in 28 times at bat and a mark of .357. Bill Callaghne and Les Burton were next in line with a batting average of .348 each cashing in with eight hits in 23 appearances at the plate while Bob Doll, the sixth regular to hit over the .300 mark had a .333 average for his eight hits in 24 times up. Tommy Foley hit .435 for Oshawa in the six games.

* * * * * *

MANAGER MURPHY ALSO LED the parade in runs batted in, providing the motive power for six runs, while Burton, drove in five, Doll, Calladine and Kearns four each and Clark three. Doll scored the most runs in the series, six with Eddie Starr and Charlie Kearns each crossing the plate five time. The Petes had a wide margin on Oshawa in base stealing pilfering 21 sack's in the series as against 13 Oshawa thefts. Doll and Kearns led in this department with six stolen bases each while Starr was next with four.

* * * * * *

Rugby's Big Night

THAT RUGBY BOOSTER DANCE scheduled for the Brock Street gardens next Wednesday night promises to be a wow and it is confidently expected that 500 faithful fans will kick in with a buck for a chance to do some of the light fantastic and at the same time boost the local club. The players and officials have the tickets ready for you now and neighors, you will have to build up some effective running interference if you expect to shake yourself loose from the crowd of paste-board merchants that has been turned loose on the public. It will be a big night and should prove a real help to the Peterborough club.

* * * * * *

FOOTBALL PRACTICES WILL SOON get under way at P. C. I. and Coach Bamforth must be looking over the new arrivals on the Collegiate roster with a keen eye these days, hoping to dig up a number of fresh stars to replace the raft of first string players that have departed from the institution. Of last year's interscholastic champs, Al and Grant Clark, who have been carrying the mail brilliantly on the back division in recent years, Jerry Creighton speedy flying wing, Ross Thornton whose educated toe added many a point to P. C. I. scores last season, Haig Kelly and Curtain, crashing middle wings and secondary defense stars, and Bill Turner who played a whale of a game at inside wing, will all be missing from the first lineup and will be hard to replace. However the Collegiate coach has a habit of reaching down into the bag and coming up with a winning team and fans who appreciate the fast and colorful football dished out by the students will wish him luck.

* * * * * *

PETERBOROUGH'S SENIOR ENTRY had another lively practise at Exhibition Park last night with 25 players out there battling and the coaching being done by Bill Irwin. The squad did some scrimmaging last night and prominent along the line were Hendrie at centre, Irwin, Flack, Shields, Joe McNulty, Don Hendren and Harry Marsh. Among the back field candidates who caught the eye of the fans was Jerry Creighton, flying wing of last year's P. C. I. interscholastic champions who was travelling at top speed and proving very elusive to the tackling brigade, Charley Kearns was on hand but did not get into the lineup, the Pete's centre fielder having a sore arm as the result of a ball injury.

* * * * * *

A SHORT TIME AGO SPORT writers were seriously discussing the possibility of Hank Greenberg breaking Babe Ruth's home run record of 60 in a season. Right now the question is not whether the Detroit first sacker can surpass Ruth's mark but rather whether or not he can keep ahead of Jimmy Foxx. The Boston powerhouse is murdering the pitching these days and is just four circuit clouts behind Greenberg. Yesterday against the Yanks all Foxx did was to homer twice with two mates on the sacks in each case and then double with the bases full to drive in two more, a total of ten bases and eight runs driven in in five innings which must come close to being a record. Foxx's runs-driven-in mark is now 150 and before anyone innocently asks if that is good we hasten to point out that the closest anyone else in either of the big leagues is to that record at the present moment is Joe DiMaggio's 123, which a little arithmetic shows to be exactly 27 runs behind the Foxx total.

* * * * * *

Flyers To Perform

PETERBOROUGH FOLK WHO WANT an interesting afternoon's sport could do worse than take a trip down to Trenton tommorow, Friday, afternoon and glimpse the fourth annual field day of the Trenton station of the Royal Canadian Air Force. There is a splendid program of track and field events and this will be followed by a flying demonstration consisting of formation flying, individual aerobatics, ballon bursting and a parachute jump. The various types of aircraft in use on the station will be on display in an aircraft park. The whole show is free as no admission is to be charged and the public is cordially invited.

* * * * * *

THE PETERBOROUGH BALL CLUB, waiting around for the Toronto clubs to get a winner to meet the Central Ontario loop champs in the O. B. A. A. series, has been keeping the wires busy trying to arrange an exhibition game here Saturday to keep the machine rolling. Four of the Toronto teams will be playing in the round robin series Saturday and will not be available while the Kiwanis seniors, a strong club which might have been obtained are booked for a game in St. Catharines. In an effort to get a proper opposition for the Petes the local management sent a wire this morning to the Fro-Joys inviting them to visit Peterborough Saturday.

* * * * * *

THEY ARE GETTING BABY YACK, the Canadian bantamweight champion into fairly fast company. The Toronto battler is to be tossed in against the hard-punching colored fighter George Pace of Cleveland, the fight scheduled for the Maple Leaf gardens in Toronto on Monday September 19. It will be a real test for Yack, as the winner of the bout should be in line for a shot before long at Sixto Escobar and the world bantam title.

* * * * * *

DESE, DEM AND DOSE: The Boston Red Sox and Cleveland Indians clipped a game off the Yanks' lead yesterday but we cannot imagine that the sleep of Manager Joe McCarthy was badly disturbed as a result. . . . Al Clark will be available for only one game with the Petes in the O. B. A. A. playoffs on account of the infielder's departure for college in the States. He will be missed. . . Alex. Ponton, Balmy Beach football coach is worried because a lot of his stars are tied up with baseball and softball and are missing rugby workouts. He is not the only pilot with that trouble. . . . The fact that Earl Cook has been purchased by the Cincinati Reds will recall to local fans the fact that the big right-hander once pitched here for Stouffville against the C. G. E. team in the O. B. A. A. intermediate series. . . . And that's that.

Owen Sound Team Beats Flyers 10-8

BELLEVILLE, Sept. 8.—The Owen Sound Trappers defeated the Royal Canadian Air Force softballers, 10 to 8, to take the first game of the O. A. S. A. Intermediate "B" playdowns, at Trenton Wednesday. The Trappers staged a ninth-inning rally to net four runs and win the game in a sensational finish.

Being two runs behind the Airmen, Brown walked, Lynn singled and Brown scored for the first run. Three more walks, a fielder's choice and two wild pitches allowed the four runs to cross the plate.

Owen Sound	110 020 024—10	7 5
R. C. A. F.	010 410 110— 8	10 5

Brown and Free; Davis and Stevenson

Junior Lacrosse Finals

VANCOUVER, Sept. 8—(CP)—E. K. Ross, Secretary of the British Columbia Amateur Lacrosse Association, today said he had received confirmation from Gene Dopp, Secretary of the Canadian Lacrosse Association, that Dominion junior finals for the Minto Cup would be played in Vancouver Oct. 3, 5 and 7, with additional games Oct. 10 and 12 if necessary.

Giants Secure King

NEW YORK, Sept. 8.—Hal. King, .300-hitting infielder, was purchased by the Giants today from their International League farm at Jersey City. King has played second and third base for the Jerseys this season. He is 30. left-handed hitter.

Sam Snead Leads the Way

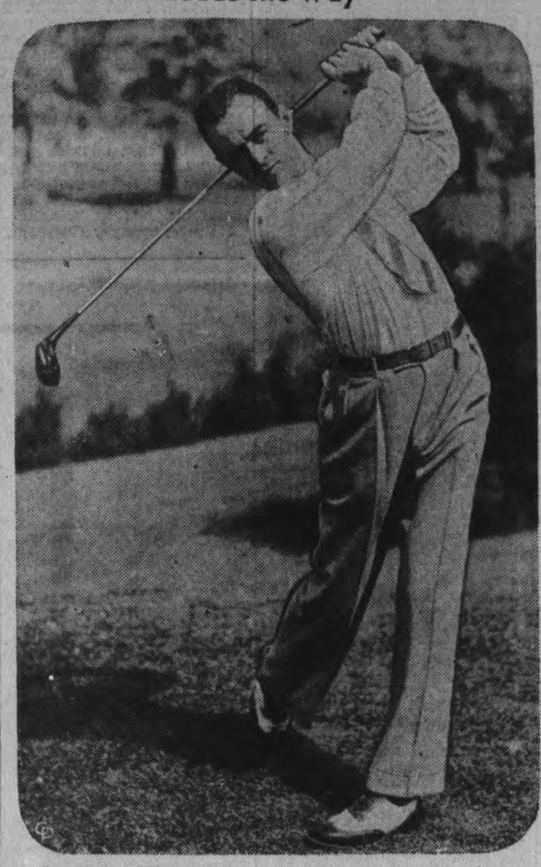

Leading golf pro of the year, taking in all major tournaments, and winner of the recent Canadian open, is Sam Snead, the slammin' young man from Virginia. Sam leads the rest of the links stars for the Harry Vardon Memorial trophy, presented each year to the U.S. pro with the best tournament record and won last season by Harry Cooper. He also leads the money winners for the year and just prior to copping the Canadian crown was second to Ky Lafoon in the Cleveland open and to Paul Runyan in the P.G.A.

Lawn Bowling

By HERB. MARTIN

As we were walking home from the greens last night, after having taken part in the postponed mixed twilight tournament, we began to wonder which was the worst,—to be rained out or frozen out.

We have been warmer at curling than we were in the last game of the tournament—and judging by the way the boys and girls went for the hot tea and hot dogs we believe that they agree with us — If this kind of weather continues we can see where several of our local competitions will never be finished this season.

However, notwithstanding the weather 16 rinks made up a perfect draw and the games got under way shortly after seven o'clock. Three ten end games were played with the following results:

First—Mrs. E. Riley, V. Selkirk, Mrs. C. Williamson, E. L. Sackville, skip. Ladies, silver flower baskets; Gents, silver casseroles.

Second—Mrs. J. Cullen, E. Spurway, Mrs. W. Hepburn, J. Cullen, skip. Each a silver plated cream and sugar and tray.

Third—Mrs. E. Ward, G. Fee, Mrs. N. Killingbeck, K. Sloane, skip. Each a pyrex pie plate.

Down at Warkworth yesterday afternoon 18 pairs played in the "Scotch doubles" tournament staged by that club—2 pairs motored down from our club, but they report—no luck.

Egypt will admit gas masks only under government permit.

Joins Pittsburgh

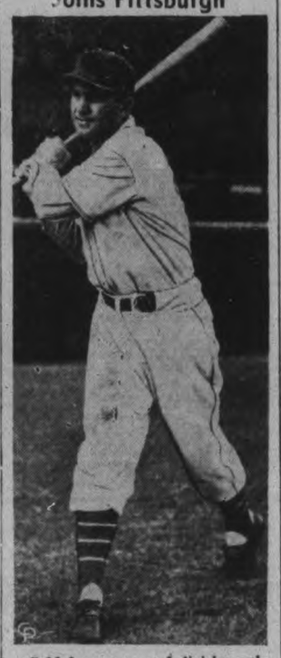

Sold from a second division minor league team to a team that look as if it's headed for the world series, was the pleasant late season lot of Heinie Manush; ABOVE veteran outfielder. Manush was sold to Pittsburg Pirates by Toronto Maple Leafs in the International League, and while he won't be eligible to play in the fall classic, should the Bucs take the National League flag, he should add punch to their line-up for the stretch drive.

Soccer Notes

Only routine business was transacted at the meeting of the P. and D. F. this week. The referees reports were accepted as read.

It was decided that there be a double-header on Saturday when the Brinton plays the C.C.F. a league game. Kick off at 2 o'clock. Referee S. L. Hanlon. Immediately thereafter, the C.G.E. will play the Deloro aggregation in the semi-final of the Duffus Injured Players' Cup. Kick off, at 5.30. Referee S. L. Hanlon. In a previous notification, Deloro was instructed wrongly about the cup draw. The C.G.E. team did come out of the hat first, therefore the Smelters travel to Peterborough. If they cannot come, please notify secretary immediately.

To give the Deloro team plenty notice, Brinton Athletic travel to Deloro on Saturday afternoon, September 17th, to complete the league schedule with the Smelters. Then on September 24th C.C.F. meets the Deloro team to fulfill their engagements.

Neutral linesmen were appointed for the game in Duffus cup tie—David Buchan and E. Woodcock.

BOWLER AT 74

LONDON—(CP). — Age means nothing to Mrs. J. Groves. Seventy-four years old, she reached the final of the Ryde bowls tournament and lost on an extra end.

2-Ball Foursome Title Goes To Bell, Powley

TORONTO, Sept. 8. (CP). — Twelve-man teams of Great Britain, the United States and Canada began play today for the George S. Lyon Trophy, symbolic of international seniors' supremacy in golf.

Missing was a figure familiar to the international competition, George S. Lyon of Toronto, greatest senior of them all. In memory of Canada's "grand old man of golf" who died this year, the United States Golf Association donated the team championship trophy.

Playing at Toronto golf club, the Canadian will have the advantage of a familiar course. All week they have been competing in domestic competition, concluded yesterday when Col. A. de M. Bell of Quebec and Joseph Powley of Lambton Club, Toronto, won the two-ball foursome title.

Scoring a gross 91 and a net 71, they held a 1½ stroke margin over Dr. J. R. Armstrong of London Hunt Club and Dr. Ed Spence of London Highland Club, whose card was 92-19½—72½. Best gross score was the 82 of J. Osborne and J. P. Mines of Montreal Marlborough.

Robert M. Gray of Toronto Rosedale, who retained his Dominion senior title in singles competition Tuesday, leads the Canadian squad in the matches starting today.

E. C. Gould, Brantford, Ont., is a member of the team.

RAN THROUGH FORTUNE

MANCHESTER—(CP). — Jackie Brown, former world flyweight boxing champion who earned at least $125,000 since he won the title from Young Perez in 1932, is broke. "If I can't find something soon I'll have to seek public assistance," he said.

OUTSTANDING TIRE VALUE
IN Safety and Economy
Firestone
STANDARD TIRE

THESE FAMOUS TIRES CAN NOW BE PURCHASED ON THIS PLAN FROM
HOOD & CUMMING
MOTORS LIMITED

To You, he's the FAMILY BUTCHER—
To the Bank, he's BIG BUSINESS

FOR EXAMPLE, of the 86,600 borrowers on our books in Canada at end of our 1937 business year, 61,728 had loans for $500 and less. In other words nearly 70 per cent of these clients were what might be termed "small" borrowers—owners of businesses, farmers, and ordinary men and women requiring money for legitimate personal needs.

* * * * * *

Small loans are *Big Business* to this Bank, which desires at all times to meet the legitimate credit needs of business and private individuals. Your enquiries are invited.

In twelve months
10,500,000 individual deposits were accepted from customers and 40,000,000 cheques cashed, entered, checked and rechecked by The Royal Bank alone.

THE ROYAL BANK OF CANADA
OVER 600 BRANCHES IN ALL PARTS OF CANADA

HOLLYWOOD

By HARRISON CARROLL
Copyright 1938
King Features Syndicate, Inc.

HOLLYWOOD. — Four days in a movie sandstorm were so tough on the eyes and throats of the "Suez" troupe that Annabelle has been ordered to wear dark glasses and stay out of the sun for two weeks.... which means a postponement of her departure for France.

Twenty-four wind machines kept driving the sand at the players. Tyrone Power's eyes suffered, too. This was obvious to anyone who saw him at the "Marie Antoinette" premiere. Another thing. Hollywood is super cautius about eye infections right now. . . . with the Jack Dunn case so fresh in everybody's mind.

Six kids have been made very happy by the visit of a movie troupe to Father Flanagan's famous school in Nebraska.

Members of M.G.M.'s "Boys' Town" company have agreed to adopt half a dozen youngsters at the institution.

They'll furnish the money to see the boys through High School and will help them to get a start when they graduate.

The Hollywood sponsors are Spencer Tracy, Director Norman Taurog, Producer John Considine, his assistant O. O. Dull, Cameraman Sid Wagner, and Exploitation Director Frank Whitbeck.

Cost of maintaining a boy at Father Flanagan's institute is about $200 a year.

Looks as if Helen Twelvetrees and Jack Woody are making a serious effort towards reconciliation. The two of them and their six-year-old youngster were having dinner at the Cubanola....And Cecil Sillman, who used to escort Helen around, showed up at Maxie Rosenbloom's with Robin Adair on his arm.

Freddie Bartholomew is the possessor of a driver's licence.

After studying traffic regulations, Freddie took the official state examination and passed the driving test with a perfect score and failed on only one question in the written examination. The question was on the speed in a residential district. Freddie thought the speed should be 20 miles, but the correct answer is 25 miles. His score was 95 points, which was declared unusually high for a boy under 16.

The licence was then issued to him, with two restrictions, because of his being under age:

A licensed driver must accompany Freddie at all times.

He must not drive at night.

At the completion of a Metro-Goldwyn-Mayer short, not so long ago, Robert Benchley claimed that he was Hollywood's healthiest actor. He had consumed 14 plates of spinach and nine bottle of milk, making scenes in the short, "How to Raise a Baby."

HOLLYWOOD—In the series of pictures Hal Roach is planning for Oliver Hardy and Harry Langdon, both comedians will say goodby to eccentric makeup. Babe Hardy loses his derby, his mustache, his wing collar and his baggy trousers. Langdon drops the pasty-faced makeup with the accentuated line around the eyes, the trick clothes and shoes.

First of the series, "Zenobia's Infidelity," will find Hardy playing a small town doctor and Langdon a justice of the peace. The two will be forever trying to outwit their wives and get an evening together to play cards.

Silliest of the recent rumors had the Don Ameches quarreling. They returned to California separately but only because he wished to pack into the High Sierras on a fishing trip while she stopped off in Omaha to visit her family.

Intimates of both declare it is a real love affair between Janet Gaynor and Adrian, the M-G-M designer. You have only to see them together to realize that this is no publicity stunt. One of Janet's best friends, who poohpoohed from the first the rumors that she might wed Tyrone Power, will now tell you there is every possibility of her becoming Mrs. Gilbert Adrian.

Janet's trip to Honolulu, I gather, is to be a test of the romance. If both feel the same on her return, she and Adrian probably will make the announcement.

Asta, Hollywood's most famous dog actor, is now working in "Topper Takes a Trip." Only, in this picture, he'll be called Atlas. His real name is Skippy. Experience of this movie dog in England was interesting. Due to the British quarantine law, the only place Asta put his foot on English soil was in the studio. His owner carried him from the boat to the studio in a box. Asta never left the lot until he got into the box again to return to the U.S.

If Universal fails to deliver Constance Bennett to Hal Roach by Sept. 8, they pay a daily penalty. These penalty clauses are the nightmares of movie producers because so many things can happen to delay a picture. Take the case of "Listen Darling" at M-G-M. Mary Astor's fall from a horse may hold up production for days, even weeks.

When Producer Roach tried to get Carole Lombard for "There Goes My Heart," David Selznick asked a penalty of $15,000 a day. The deal fell through.

On the suggestion of both the studio and his mother, Mickey Rooney's orchestra, "The Swing Six," will have to get along without Mickey in the future. Film work will keep the boy star plenty occupied, they figure. Few people realize what a veteran Rooney is in the show business. He made his first appearance at the age of 15 months when he was carried onto a vaudeville stage.

Is it true that peacocks are better insurance than watch dogs against surprise visits by burglars? Mary Carlisle has bought one partly on this theory. She has to work so many nights at Paramount and her mother is left alone.

You seldom hear of peacocks these days. Isabel Dawn, the writer, is one of the few Hollywood celebs besides Mary to own one.

Cinderella Weds

Cinderella's legend of romance is a good one all right, but it does not better the true life romantic story of Emma Gayle Holdsworth, comely 18-year-old Pasadena, Calif., girl. To Miss Holdsworth's story was added its most brilliant chapter, when she became the bride of John Siesto Candelario, 22, reputedly New Mexico's wealthiest resident. The young girl was born of poor parents and later adopted by the Holdsworths. The couple met in school. Young Candelario's family have occupied an important place in historical records of the southwest for more than 300 years. Here are John Candelario and his bride leaving the church after their wedding.

The big grosses run up by "Algiers" prove that even the smartest studios make mistakes. M-G-M paid $50,000 for "Pepe Le Moko," the French picture from which "Algiers" was made. They sold it to Wanger and arranged for him to borrow Hedy Lamarr. Now Wanger has a smash hit.

Harry Richman is packing them in at the Clover club. On opening night, he got an ovation such as Hollywood has seldom given a cafe entertainer. The usually poker-faced Louis B. Mayer burst out with an "Attaboy, Harry!" Everybody was yelling requests for songs. For once a Hollywood cafe crowd really seemed to be having a heluva time.... Eleanor Powell and Billy Seymour are dancing together these evenings ....And Joy Hodges and Norman Krasna are a new twosome. . . Judith Allen and Nate Sontag were a twosome at Slapsy Maxies...Flynn's dog, Arno, is banished from the set after spoiling a take. So is Anita Louise's Irish setter....Anita, by the way, will fly east to visit her mother after she finishes the picture, "Going Places".....Everybody here excited about the $1,000,000 motion picture goodwill drive. Father of the idea, including the movie quiz, is said to be H. J. Fitzgerald, district manager of theatres in Milwaukee. He sent the original suggestion in to Sypros Skouras.

Blackstone Wins 2-Year-Old Stake

INDIANAPOLIS, Sept. 8 (A.P.).—Blackstone, owned by R. C. Mayo of Tarboro, N.C., paced to two easy victories on Wednesday in the $10,495 Fox Stake for 2-year-old pacers, top event on the day's Grand Circuit program at the Indiana State Fair.

The victory was worth $5,147.50 to Blackstone's owner. Second money of $2,573.75 went to Duke of York, who finished second in both heats.

The Fox Stake—Two-year-old Pace—Purse $10,495.

Blackstone, b.c., by Volomite-Margaret Spangler (Parshall), 1 1
Duke of York (Short) 2 2
Prince Adam (Palin) 3 5
Dalewyn (Morrison) 5 3
Judge Cash and Real Money also started.
Times—2.08¼, 2.05.

2.12 Trot—Purse $1,000.

Galymakinnie, b.g., by Gaydworthy-Queen Volo (Short) 1 1 1
Brogan (Pownall) 2 2 3
Barvo (Whitley) 5 3 2
Deacon Agaff (Phillips) 3 4 4
Kate Kennion also started.
Times—2.04, 2.02¾, 2.02¾.

2.24 Pace—Purse $1,000.

Guy Gano, ch.g., by Avion Guy-Emma Gano (Severns) 5 2 1 1
Sally Rand (Palin) 1 5 5 2
Queen's Mac (Pownall) .... 3 4 4 dr
Potempkin (Campbell) .... 2 4 3 dr
H.R.D. (Deynes) ..... 4 3 2 dr
Times—2.05½, 2.04½, 2.08, 2.09¼.

2.20 Trot—Purse $1,000.

Havoline, bl.m. by Peter Scott-Yuma (Caton) 1 1 1
Amy Jane (Pownall) 2 2 2
Sir Peter Britton (Parshall) 7 4 3
Lawrence D. (White) 3 7 6
R. E. McAllister, Spencer Gay, June Thomas, and Pastmaster also started.
Times—2.05, 2.04, 2.04¼.

OPPOSES MORE TOURS

MELBOURNE — (CP). — Rev. Canon Hughes, member of Victoria Cricket Association, said here that Don Bradman had threatened to retire from test cricket if suggestions materialized that international tours should be made every three years. He would quit for business reasons, Canon Hughes added.

Harness Races Are Postponed At C.N.E.

TORONTO, Sept. 8.—Rain forced postponement of the second harness program at the Exhibition yesterday. Officials announced that the $3,500 Pacing Futurity would be moved up with the $3,500 3-year-old Futurity Trot to be staged today.

Entries for 3-year-old Futurity for pacers—The following have been kept eligible, and their scoring position for the first heat is as follows: Grattan McKillop, Lucy Grattan, Dixie Harvester, Unko Bars, Albert E, Grattan, Sir Lee, Rip Harvester, Bud Gano, Alberta Lee.

Entries for the 3-year-old Futurity trot—The following have been kept eligible, and their scoring position for the first heat is as follows: Betty Lee, Goldy Grattan Bars, Lea MacElwyn, Lee Bennett, Gloria Lee, General Lee, Elisabeth Lee, Baroness Lee.

The 2:17 pace will also be held today.

SCIATICA

Sufferer plays baseball 3 Weeks after beginning Fynnon Salt!

Undergoing treatment one month; fit to play baseball the next. Read what Mr. R. A. himself says about Fynnon Salt.

"I want to thank you for putting me on my feet", he writes. "For months I suffered with a severe attack of Sciatica and tried many kinds of treatments. All to no effect. Then I read of Fynnon Salt and tried it. In less than three weeks I was up and out, even having a game of baseball."

Fynnon Salt is doing as much for sufferers all over the country, as the constant stream of testimonials show. This treatment for Sciatica and other Rheumatic troubles is *similar to a Spa treatment at Home!* A ½ teaspoonful of the sparkling crystals in a glassful of water every morning gives you the relief-giving Spa elements of Sodium, Potassium and Lithium, which gradually remove from your system Uric Acid and health-destroying waste. With the *cause* of the trouble removed, and liver and kidneys working properly once more, you are soon fit again. At all druggists, 75c a large bottle.

SPORT SPICE

By EDDIE BRIETZ

NEW YORK, Sept. 8. (AP).—A love story authored by Henry Armstrong six months ago is being given the once over in Hollywood studios. . . . Al Hostak may lay his middleweight title on the line against Fred Apostoli here in November, but we doubt it . . . Strongest drink in Harlem the Joe Louis cocktail which goes over the bar for only a dime.

There may have been bigger softball tournaments in the country but you name 'em . . . The Houston Chronicle put on a show which drew 126 teams and some 1,700 players and they had to turn down out-of-town entries . . . Give Dick Porter a big hand for a swell job of managing Syracuse . . . He took over a last place club and now has it on the second run of the ladder . . . George Koverly is the new "Big Bad Wolf" of the wrestling combine . . . He's the bird they put in to give the works to Patrick O'Callaghan, the visiting fireman from Ireland, who turned out to be just too much of a wrassler for everybody's good.

Old Vinnie Richards, who knows his tennis, thinks Adrian Quist was the victim of "over-officiousness" in the cup matches . . . The Yanks are the first club in many years to have five players with 20 homers or better . . . And with only 24 games remaining the Ruppert Rifles must slam out only 23 more round trippers to shatter their own record of 182 made in 1936.

Coach Ray Morrison at Vanderbilt would like to trade a few high class backs for a couple of tackles and a centre to replace Carl Hinkle . . . Baseball comeback in St. Paul this year is remarkable for just a few years ago they were threatening to sell the franchise down the river . . . Young Jack Gibbons, son of old Phantom Mike, who hung up the gloves to become a salesman, has taken a permanent manager in Miss Vida Morck of Minneapolis.

CANNOT MANAGE TEAMS

LONDON—(CP). — Alex James, Arsenal and Scottish international soccer player, who retired last year to become a director of a football pools' organization, has been refused to take up soccer management.

The *Unseen* Hand...

SEND an expedition to Africa to film this glorious novel in its authentic locale!

Locate a little English boy to depict the heart-stirring story of a beloved Dickens character!

Search the world for the one man who knows better than all others how people lived in Elizabethan days — what they wore, what they ate, the manner of their dress and their talk!

Reconstruct an historic palace—re-create an historic battle — build a volcano! Erect a city and set it aflame! Loose a flood that will wash whole villages away!

It is *you* who order these things — and they are done. And whether you applaud with your hands or your heart at the conclusion of a motion picture, your approval echoes in the lives of unseen thousands who have collaborated in its making.

It is for your entertainment that an army of the world's greatest talents is ever on the march, forging ahead to open new vistas for your delight — adding brilliant new recruits from all the arts every day in the year.

Spare nothing, says Hollywood, to make the motion picture theatre the happy haven it is, the place to which millions may confidently come for freedom from boredom and care . . . for suspense that makes the pulse beat faster . . . for romance that warms the heart . . . for hearty laughter and eye-filling beauty.

The unseen hands applaud — and we who make motion pictures hear the echo. It guides us, inspires us, challenges us to fresh endeavors to make the movies better and better.

Now — on the eve of the Golden Jubilee of motion pictures — there is ready for you a remarkable array of new productions — the finest, we feel, that have ever been presented in a single season. On them we have lavished all our skill, all our experience, all our resources.

Here are pictures to charm and to thrill — pictures to amaze and amuse — pictures destined to weave their magic about the hearts and the minds of millions of people — to lighten their labor and brighten their lives, to lift them out of the drab, workaday world into a new world of wonder — timeless and boundless.

See them — give yourself up to their spell — relax and let them work their magic. They are a tonic for your mind and your heart — *they are good for what ails you.*

$250,000.00
5,404 CASH PRIZES
LIST OF PRIZES!

1st Prize . . . $50,000	5 of $2,000 each, $10,000
2nd Prize . . . 25,000	10 of $1,000 each, 10,000
2 of $10,000 each, 20,000	40 of $500 each, 20,000
5 of $5,000 each, 25,000	40 of $250 each, 10,000
	300 of $100 each, 30,000
	5,000 of $10 each, 50,000
	5,404 TOTAL $250,000

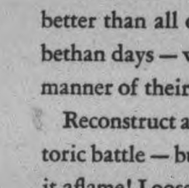

FREE! FREE!
AT YOUR FAVORITE THEATRE!
Hurry! Hurry! Beautiful 32-Page Book For a Limited Time Only!

FREE—your copy of this 32-Page Movie Quiz Contest Booklet at your favorite theatre—contains complete information about the $250,000 Movie Quiz Cash Prize Contest PLUS all the news of forthcoming hits—pictures of your favorite stars—a contest entry blank. Just ask for it—IT'S FREE—and you're on your way to one of the 5,404 cash prizes totaling $250,000. Get *your* copy today—at your local theatre.

Watch for these new season's pictures at your favorite theatre:

LITTLE MISS BROADWAY — Shirley Temple, George Murphy
MOTHER CAREY'S CHICKENS — Anne Shirley, Ruby Keeler, James Ellison
PROFESSOR BEWARE — Harold Lloyd, Phyllis Welch
THE AMAZING DR. CLITTERHOUSE — Edward G. Robinson, Claire Trevor
THE CHASER — Dennis O'Keefe, Ann Morriss, Lewis Stone
BAREFOOT BOY — Jackie Moran, Marcia Mae Jones
ALGIERS — Charles Boyer, Hedy LaMarr, Sigrid Gurie
BULLDOG DRUMMOND IN AFRICA — John Howard, Heather Angel, H. B. Warner
GATEWAY — Don Ameche, Arleen Whelan
I'M FROM THE CITY — Joe Penner, Richard Lane, Lorraine Krueger
LETTER OF INTRODUCTION — Adolphe Menjou, Andrea Leeds, Edgar Bergen
THE CROWD ROARS — Robert Taylor, Maureen O'Sullivan
MR. CHUMP — Johnny Davis, Lola Lane, Penny Singleton
KEEP SMILING — Jane Withers, Gloria Stuart
PAINTED DESERT — George O'Brien, Laraine Johnson
RICH MAN—POOR GIRL — Robert Young, Lew Ayres, Ruth Hussey
THE MISSING GUEST — Paul Kelly, Constance Moore
THE TEXANS — Joan Bennett, Randolph Scott, May Robson
RACKET BUSTERS — Humphrey Bogart, George Brent
THE GLADIATOR — Joe E. Brown, June Travis
ALEXANDER'S RAGTIME BAND — Tyrone Power, Alice Faye, Don Ameche
BLOCK-HEADS — Stan Laurel and Oliver Hardy
GIVE ME A SAILOR — Martha Raye, Bob Hope, Betty Grable
SMASHING THE RACKETS — Chester Morris, Frances Mercer, Rita Johnson
BREAKING THE ICE — Bobby Breen, Charles Ruggles
DARK RAPTURE — African Jungle Feature
MARIE ANTOINETTE — Norma Shearer, Tyrone Power
SPAWN OF THE NORTH — George Raft, Henry Fonda, Dorothy Lamour
SPEED TO BURN — Michael Whalen, Lynn Bari
BOY MEETS GIRL — James Cagney, Pat O'Brien, Marie Wilson
UNDER THE BIG TOP — Anne Nagel, Marjorie Main, Grant Richards
CAREFREE — Fred Astaire, Ginger Rogers
FOUR'S A CROWD — Errol Flynn, Olivia de Havilland
FRESHMAN YEAR — Dick Dunbar, William Lundigan
I AM THE LAW — Edward G. Robinson, John Beal, Wendy Barrie
MY LUCKY STAR — Sonja Henie, Richard Greene
SING YOU SINNERS — Bing Crosby, Fred MacMurray, Ellen Drew
THREE LOVES HAS NANCY — Janet Gaynor, Robert Montgomery
BOYS TOWN — Spencer Tracy, Mickey Rooney
IN OLD MEXICO — William Boyd, Russell Hayden, George Hayes
SAFETY IN NUMBERS — The Jones Family, Jed Prouty, Shirley Deane
THE AFFAIRS OF ANNABEL — Jack Oakie, Lucille Ball
THE COMET — Wm. Gargan, Joy Hodges, Andy Devine
SECRETS OF AN ACTRESS — Kay Francis, George Brent, Ian Hunter
THE LADY OBJECTS — Lanny Ross, Gloria Stuart
JUVENILE COURT — Paul Kelly, Rita Hayworth, Frankie Darro
HOLD THAT CO-ED — John Barrymore, George Murphy
RENEGADE RANGER — George O'Brien, Rita Hayworth
SONS OF THE LEGION — Lynne Overman, Evelyn Keyes
THE ROAD TO RENO — Randolph Scott, Hope Hampton
TOO HOT TO HANDLE — Clark Gable, Myrna Loy, Walter Connolly
VALLEY OF THE GIANTS — Charles Bickford, Claire Trevor, Jack La Rue
DRUMS — Sabu, Raymond Massey, Valerie Hobson
CAMPUS CONFESSIONS — Hank Luisetti, Betty Grable
FUGITIVES FOR A NIGHT — Frank Albertson, Eleanor Lynn
LISTEN DARLING — Freddie Bartholomew, Judy Garland
THE LAST EXPRESS — Kent Taylor, Dorothea Kent, Barbara Read
TIME OUT FOR MURDER — Gloria Stuart, Michael Whalen
FOUR DAUGHTERS — Claude Rains, Priscilla, Rosemary, Lola Lane
WANTED BY THE POLICE — Frankie Darro
GIRLS' SCHOOL — Anne Shirley, Nan Grey
KING OF ALCATRAZ — Gail Patrick, Lloyd Nolan, J. Carrol...
MR. WONG, DETECTIVE — Boris Karloff
YOU CAN'T TAKE IT WITH YOU — Jean Arthur, Lionel Barrymore
ROOM SERVICE — The Marx Brothers, Lucille Ball
STABLEMATES — Wallace Beery, Mickey Rooney
SUBMARINE PATROL — Richard Greene, Nancy Kelly, George Bancroft
YOUTH TAKES A FLING — Andrea Leeds, Joel McCrea, Dorothea Kent

This advertising is sponsored by the leading Motion Picture Exhibitors, Distributors and Producers of the United States and Canada. Your opinions, criticisms or suggestions about motion pictures will be genuinely appreciated. Kindly address them to Motion Picture Industry Campaign, P. O. Box 450, General Post Office, New York City.

MOTION PICTURES ARE YOUR BEST ENTERTAINMENT

NOW SHOWING – AT THE CAPITOL
"SPAWN OF THE NORTH"
A MOVIE QUIZ $250,000.00 CONTEST PICTURE
Featuring George Raft, Dorothy Lamour, Henry Fonda

Starting Sunday Midnight
JOE E. BROWN
Regent
IN THE "GLADIATOR"
OUR FIRST PICTURE IN THE MOVIE QUIZ CONTEST
$250,000.00 in Prizes—It's New—It's Easy—It's Free—$250,000.00

MAPLE LEAFS TAKE TWO FROM RED WINGS BY 2 TO 1 SCORES

Porter Plays Hero For Maple Leafs As Toronto Takes Wings Twice; Chiefs Defeat Jersey City By 3-1

(By the Associated Press.)

Now that Syracuse Chiefs virtually have clinched second place about the only other unfinished business left in the International league, outside of the playoffs, is whether Rochester Red Wings can hold third place from Buffalo Bisons.

The Chiefs tightened their stranglehold on the runner-up spot yesterday by downing Jersey City, 3-1, the Wings were taking a double trimming from Toronto Maple Leafs by identical 2-1 scores. These were the only games played in the circuit as rain washed out the carded double header between Baltimore and Newark and Buffalo and Montreal.

The Chiefs are now six games in front of the Red Wings, who have lost seven consecutive contests, with six games to go for each team. Buffalo's Bisons, who have taken five of their last six tilts, have nine games to go and yet may overcome the Wings' 2½ game bulge.

Cook Outclasses Baker

Earl Cook outlasted Jersey City's Tom Baker in a pitcher's battle as the Chiefs got to the Giants' fireball flinger in the seventh and eight innings for all their runs. Cook, after having been tagged for a run in the second inning, held the Giants under control the rest of the way.

Bobby Porter, the Leafs' doughty flycatcher, proved to be the nemesis of Rochester's Si Johnson and Ken Raffensberger as he prevented both of these worthies from scoring their 16th victories of the campaign. He got three hits in the opener against Johnson, one of them a single in the eighth inning which broke up the ball game. In the nightcap he again came through with a single that drove in the winning run.

Baseball Record

Standings and Results

INTERNATIONAL LEAGUE

	Won	Lost	Pct.
Newark	100	46	.685
Syracuse	84	64	.568
Rochester	78	70	.527
Buffalo	74	71	.510
Montreal	67	78	.462
Toronto	67	80	.456
Jersey City	63	83	.432
Baltimore	51	92	.357

Yesterday's Results

Toronto 2-2, Rochester 1-1.
Syracuse 3, Jersey City 1.
Baltimore at Newark—Rain.
Buffalo at Montreal—Rain.

Games to-day—Rochester at Toronto, Buffalo at Montreal, Baltimore at Newark, Syracuse at Jersey City.

AMERICAN LEAGUE

	Won	Lost	Pct.
New York	89	41	.685
Boston	75	53	.586
Cleveland	75	53	.586
Detroit	65	64	.504
Washington	64	67	.489
Chicago	54	70	.435
St. Louis	45	81	.357
Philadelphia	46	84	.354

Yesterday's Results

xBoston 11, New York 4.
x—Called first of sixth—rain.
Cleveland 1, Detroit 0.
Philadelphia 5, Washington 2.
St. Louis at Chicago—postponed.

Games to-day—Detroit at Cleveland. St. Louis at Chicago, New York at Boston, Philadelphia at Washington.

NATIONAL LEAGUE

	Won	Lost	Pct.
Pittsburg	76	52	.594
Chicago	72	58	.554
Cincinnati	72	59	.550
New York	65	63	.508
St. Louis	62	69	.473
Brooklyn	58	71	.450
Philadelphia	41	86	.323

Yesterday's Results

Pittsburg 7, Cincinnati 1.
New York 6, Boston 3.
Chicago 7, St. Louis 5.
Philadelphia 6, Brooklyn 3.

Games today—Boston at New York, Brooklyn at Philadelphia, Chicago at St. Louis, Pittsburg at Cincinnati.

AMERICAN ASSOCIATION

Yesterday's Results

Minneapolis 6-x4, Kansas City 3-3.
Columbus 2, Louisville 1.
x—Eight innings.
Others night games.

Tuesday's Complete Results.

Milwaukee 4, St. Paul 1.
Toledo 7-3, Indianapolis 5-4.
Columbus 5-4, Louisville 2-0.
Kansas City at Minneapolis—wet grounds.

Games to-day — Indianapolis at Columbus, Milwaukee at St. Paul, Louisville at Toledo, Kansas City at Minneapolis.

Scotland has a campaign against fox hunting.

Italian Gold Cup Visitor and Loser

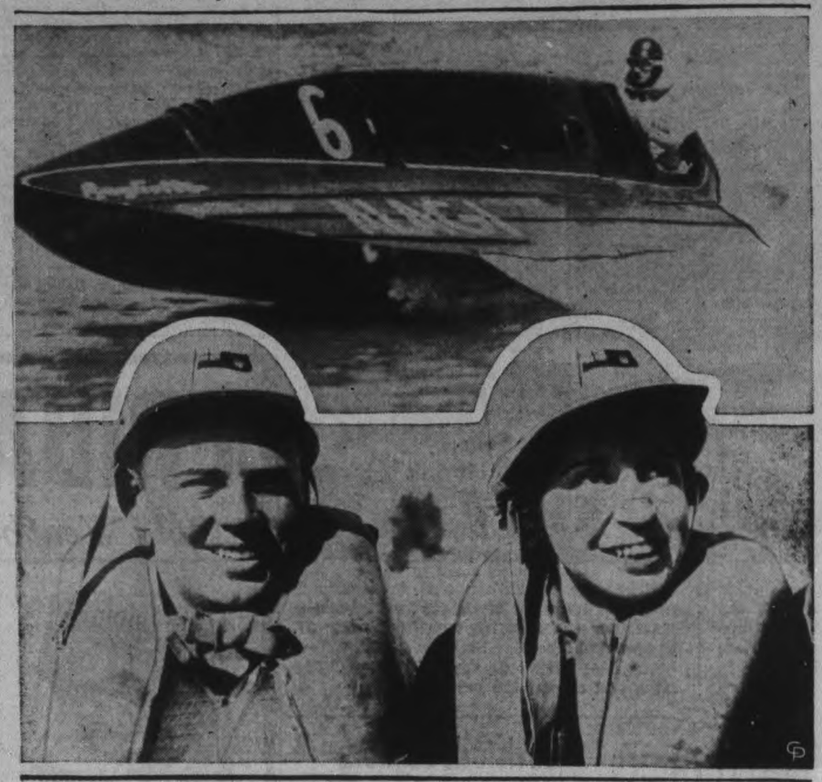

Symbolic of the speedboat championship of North America, the Gold Cup, famous trophy raced for every Labor Day on the St. Clair River at Detroit, was won this year for the first time by an invader to United States, when Count Theo Rossi of Turin, Italy, guided his hydroplane, Alagi, to victory in three straight heats. The winner is seen in action at the TOP. Accidents of various natures reduced the field of original nominees from eight to two in the first and third heats and three in the second. One of those in the second was Miss Canada III., driven by Harold Wilson, of Ingersoll, Ont. His average speed in the only heat he was able to finish was 57.582 m.p.h., compared with the winner's 66.030 m.p.h. Wilson and his wife, Lorna, who accompanies him as mechanic, are seen in the LOWER picture.

Bucs Whip Reds 7-1 In 6-Hit Tilt To Drop Them In 3rd Place; Cubs Sneak Up, Lacing Cards 7-5

By Sid Feder
(Associated Press Sports Writer.)

They've ordered the lumber and started to build at Forbes Field in expectation of a Pittsburg half to the 1938 world series, but——

The Cubs are coming to life and have climbed back to second place.

The Giants are taking strides along the road back.

The Reds can't be counted out.

And everything's all set for a whacky climax to this daffiest of baseball seasons—something like a repetition of the 1921 affair, when the Bucs started the world series building additions while riding along on a six-game lead, then dropped five straight to the Giants, and were never heard from after that.

Still, they're five games in front of the pack today, as the result of the 7-1 whipping they handed Cincinnati behind Bob Klinger's six-hit elbowing yesterday. And with only 26 games to go, you can't sneeze at a five-game margin — particularly now that Rookie Klinger is definitely over his "sore-arm-itis."

The Reds, by losing to the Bucs, who are alternately blazing and frosted these days, dropped down to third place. And the Cubs took over the runner-up spot with a 7-5 decision over St. Louis Cardinals. This was the Cubs' fourth straight success, and it is interesting to note these four all have come at the expense of the "tough babies" — one over the Reds, two over the Pirates, and yesterday's over the Cards, who have been the league's ball of fire for the past month.

Wittig Takes Bees.

The Giants got some effective pitching from Rookie Johnny Wittig, recent importation from Baltimore, and made it two straight over Boston Bees—who are nobody's pushover—by a 6-3 margin.

All this made it appear none too certain that the building going on at Forbes Field these days is going to be of much more use than to house the Stadium pigeons over the winter months, although Pie Traynor's boys still hold the upper hand. But if they can duplicate yesterday's workout over the Reds in their arc-light larruping in Cincinnati to-night, then there will be little chance of overtaking them.

The American League, however, continues to be just a business of playing out the string. The Yanks, boasting a 13-game bulge, are due to arrive at the pennant clinching ceremonies in something less than two weeks, despite such interruptions on the way as the 11-4 kicking around they were handed by Boston Red Sox yesterday.

Jimmy the flailer Foxx had one of his large days in this one; whacked two homers and a double to drive in eight runs in a clash cut to six innings by rain.

Despite the victory, however, the Sox remained deadlocked for second place, since Cleveland's Indians continued on the warpath and stretched their undefeated string to 10 games with a 1-0 pitching classic over Detroit Tigers. Mel Harder's curves allowed the Tigers only two hits as he bested Slicker George Coffman.

George Caster tossed a six-hitter and the Athletics whipped Washington's Senators 5-2. Hugh (losing pitcher) Mulcahy fooled the folks by handcuffing Brooklyn Dodgers with three hits—an event in his young life—and pitching the Phillies to a 6-3 decision before a "tremendous" crowd of 500 fans.

Fights Last Night

(By The Associated Press)

Chicago—Davey Day, 138, Chicago, outpointed Harvey Woods, 131, St. Paul.

Fairmont, W. Va.—Scotty Riffle, 180, Morgantown, stopped Pietro Georgi, 175, Buffalo, N.Y., (4).

Oakland, Calif—Lou Nova, 202, Oakland, knocked out Phil Brubaker, 199, Dinuba, Calif (10).

Pawhuska, Okla.—Willard Sharp, 132 Pawhuska, outpointed Joey Alacanter, 135 ,Kansas City (10).

Wrestling Last Night

(By The Associated Press)

Los Angeles—Jim London, 195, St. Louis, threw K. O. Koverly, New York, 210, two falls.

TONIGHT
AT THE
Summer Gardens
EDDIE STROUD
AND HIS GREAT BAND
Admission 10c. 4 Tickets 25c

Frank BUSSERI and his MUSIC DANCE
Friday and Saturday
RYE'S PAVILION
Frank Busseri has come direct from Hanlan's Point on the Island at Toronto, to play at Rye's Pavilion.
• • •
ADMISSION:
MEN 10c, LADIES FREE
TICKETS 4 FOR 25c
If you don't like good times don't come to Rye's.

LAKEFIELD PAVILION
TONIGHT
RED MONCRIEF AND HIS HAYMAKERS
SQUARE and ROUND DANCING
ADMISSION 25c

Scots Defeat Irish Eleven

GLASGOW, Sept. 8—(CP Cable)—Scotland's representatives overwhelmed an Irish League eleven 6-1 in the first match of the inter-league soccer tournament at Ibrox Park Wednesday.

The contest was the 39th of the series started in 1893. The Scots are far in the lead with 34 victories against five for the Irishmen. Last year at Belfast the Scottish League triumphed 3-2.

Twenty thousand spectators saw the Scottish team open the scoring in the third minute of play and then pile up a 5-0 lead at half-time. The Scots displayed marked superiority throughout, but took things easily in the second half.

Martin, Clyde centre forward, twice netted in the first 45 minutes. Other goals were notched by McKennan and McSpayden, Par... .., Thistle players, and Black, Hearts' international star.

Black got the ball in the net on two occasions after the change of ends, but one point was disallowed for offside. Todd, Glentoran outside left, tallied for the Irish League.

Throat Trouble Keeping Budge Worried

By Gayle Talbot
(Associated Press Sports Writer.)

NEW YORK, Sept. 8—(AP).—Donald Budge, the eminent amateur, has a great deal more on his mind than a shock of red hair as he starts out after his fourth major tennis championship of the year tomorrow at the West Side Club in Forest Hills.

If he wins this one, the Oakland swatter will become the first player in history to sweep the Australian, French, British and United States championships in succession and the value of such a feat will be more than considerable when he gets down to talking turkey with the professional promoters this winter.

Conversley, a defeat would stamp him as something short of invincible and would be taken into due account when the contract is drawn up for his grand tour with Elly Vines and Fred Perry.

Little Improvement.

That is why Big Red is carrying around a somewhat worried look—that and the fact that he hasn't been able to shake a sore throat he contracted in Australia six months age, or bring his game to anything like its peak. An examination by a throat specialist here yesterday gave him little encouragement.

No one who has seen Budge at his flamboyant best could doubt he was sorely afflicted in the Davis Cup matches at Germantown over the past week-end. His first service was worth almost nothing to him, and he went into frequent lapses where he netted or outed like a novice. It was with a visible effort that he pulled himself together and defeated Jack Bromwich, the Australian, in their singles match

Originally skeptical of Bromwich, mostly because he looks like an octopus in action, this critic now thinks he will be the next world champion. He's only 19 and looks better almost by the minute.

India is planning legislation to prevent "quickie" strikes.

Major League Leaders

National League

Batting — Lombardi, Cincinnati, .352.
Runs—Ott, New York, 101.
Runs batted in—Ott, New York, 108.
Hits—McCormick, Cincinnati, 184.
Doubles—Medwick, St. Louis, 41.
Triples—Gutteridge, St. Louis, 15.
Home runs—Ott, New Work, 33.
Stolen bases—Hack, Chicago, and Gutteridge, St. Louis, 14.
Pitching—Brown, Pittsburgh, 14-6.

American League

Batting—Averill, Cleveland, .347.
Runs—Foxx, Boston, 116.
Runs batted in—Foxx, Boston, 150.
Hits—Cramer, Boston, 177.
Doubles—Cronin, Boston, 43.
Triples—Heath, Cleveland, 18.
Home runs — Greenberg, Detroit, 46.
Stolen bases—Crossetti, New York, 22.
Pitching—Ruffing, New York, 20-5.

Scottish Union Leads Pack In St. Leger

DONCASTER, Sept. 8. —(C. P.-Reuters). —James Ranks Scottish Union, son of Cameronian-Trustful, yesterday won the 163rd renewal of the St. Leger stakes, last of the season's great classics for three-year-olds. Sir L. Phillips' Challenge was second and the favorite, H. E. Morriss' Pasch, Third.

Scottish Union was second in the Derby in June to Bois Roussel, the French-bred colt owned by Hon. Peter Beatty and not entered in the St. Leger. Pasch, third today, was also third in the Derby.

The winner started at odds of 7 to 1, Challenge at 100 to 8 and Pasch at 6 to 5. In special betting for place, Scottish Union was backed at 11 to 8 and the others in proportion.

The course was 1 ¾ miles. The weather was dull with visibility of the poorest due to mist. The going was good after an overnight rain, and the attendance large.

A pre-race feature was heavy backing for Ramtapa whose price was cut in half during the last few days in view of openly expressed optimism in regard to his chances by his owner, Sir Abe Bailey, South African sportsman.

The victory was the first for Mr. Rank's stable in the historic race. Last year Lord Glanely's Chulmleigh, an 18 to 1 shot, was the victor.

Carslake rode Scottish Union. E. Smith had the mount on Challenge and Gordon Rickards, the champion jockey of England, rode Pasch.

STILL HAS PUNCH

BRIGHTON, England—(CP). — Tom (Pedlar) Palmer, 64, last of the bare-knuckle fighters, once bantam world champion, in court here told how he knocked down a man aged 36 who had assaulted a friend. His last "official" bare-knuckle fight was in 1891.

Quebec Rugby Union Adopts New Rules

MONTREAL, Sept. 8 (CP).—Success of a new set of rules used last season by school teams to open up the game has led the Quebec Rugby Football Union to adopt the code.

Principal revisions in the Canadian Rugby Union regulations are the 10-yard interference rule, unlimited forward passing behind the scrimmage line and elimination of the deadline kick.

The changes were adopted last night.

Cricket Results

LONDON, Sept. 8—(CP-Cable)—Close-of-play scores in English first-class cricket matches started Wednesday follow:

Gentlemen, 267 for eight wickets (B. O. Allen 50), v, Players; at Scarborough.

England Past and Present, 256 (Hammond 66, A. Pope six wickets for 70 runs); Sir Pelham Warner's Eleven, 146 for eight wickets (Compton 50); at Folkestone.

Yesterday's Stars

(By the Associated Press.)

Jimmy Foxx, Red Sox—Hit two homers and a double, driving in eight runs, to trample Yankees 11-4.

Bob Klinger, Pirates— Trounced Reds 7-1 with six hits.

Hugh Mulcahy, Phillies — Handcuffed Dodgers with three hits for 6-3 victory.

Mel Harder, Indians — His two-hit pitching blanked the Tigers 1-0.

Skeeter Newsome, Athletics — Drove in three run in 5-2 win over Senators.

Ripper Collins, Cubs — Hit homer and single, sending two runs across, in 7-5 victory over Cardinals.

Johnny Wittig, Giants — Stopped Bees 6-3 with nine hits.

Daily 2.30 - 7.00 & 9.00. Feature at 2.50, 7.10 & 9.20

RECKLESS DRAMA AS SAVAGE AS THE UNTAMED NORTH!
"SPAWN of the NORTH"
A Paramount Picture
starring GEORGE RAFT HENRY FONDA · DOROTHY LAMOUR
Directed by Henry Hathaway
Produced by Albert Lewin
"A Movie Quiz $250,000.00 Contest Picture"
—EXTRA ADDED TREATS—
"CAPITOL WORLD NEWS EVENTS"
"ALL'S FAIR AT THE FAIR" (Colored)
today CAPITOL

RADIO PROGRAMS

The programs listed are printed as issued by the stations and are subject to change.

Thursday

(Afternoon, EDT)

4.45 P.M.
Girl Alone (NBC) WBEN
Edward Goodyear, xylophone, CBL

5.00 P.M.
Keyboard Concert, WABC
Four of Us, WHAM
Top Hatters, WBEN

5.15 P.M.
Silhouettes of the West, WJZ
Backwoods Breakdown, CBL

5.30 P.M.
Don Winslow of Navy, WJZ
Your Family (NBC) WEAF
Let's Pretend (CBS) WGR

5.45 P.M.
Piano Duo, WHAM
Little Orphan Annie, WBEN
Jimmy Allen, CBL

(Evening, EDT)

6.00 Evening
Musical Interlude, CFRB
News, CBL

6.15 P.M.
Doris Rhodes, WABC
News Bulletins, CBL
Camera Club, WGR

6.30 P.M.
Tea Time Tunes, CBL
To-day with Bob Trout, WABC
Sports Reviews, WBEN
Rhythm Revue, WJZ

6.45 P.M.
Lowell Thomas (NBC) CBL
Nina Dean, songs, WEAF

7.00 P.M.
Amos 'n' Andy (NBC) CBL
Easy Aces, WJZ
Ray Heatherton, songs, WGR

7.15 P.M.
Vocal Varieties (NBC) WBEN
Lost Persons (NBC) WJZ
Listen Club, CFRB

7.30 P.M.
Del Casino, CFRB
Let's Celebrate, KDKA
Summertime Revue, WEAF

7.45 P.M.
China To-day, CBL
Eton Boys, WABC
Jack Berch, Songs, WJZ

8.00 P.M.
Rudy Vallee's Orch., WBEN
Men Against Death, CFRB
Wallenstein's Sinfonietta, WGR

8.30 P.M.
Summer Theatre, CBL
Festival of Music, KDKA
Green Hornet, WOR

9.00 P.M.
Bowes' Amateurs (CBS) CFRB
Toronto Promenade, WJZ
Good News of 1938, CBL

9.15 P.M.
Bob Crosby's Orch., WGN

9.30 P.M.
Dick Jurgen's Orch., WGN

10.00 P.M.
Essays in Music (CBS) WABC
Kraft Music Hall (NBC) CBL
People I Have Known, WJZ

10.30 P.M.
Americana at Work, WABC
Weber's Concert Revue, WOR

11.00 P.M.
Will McCune's Orch., WABC
Gliding Swing, WEAF
Newscast (CBC) CBL

11.15 P.M.
Student Tramp (CBC) CBL
Rollini's Orchestra, WEAF

11.30 P.M.
Clinton's Orchestra, WJZ
Kay Kayser's Orch., WABC
Himber's Orch., WEAF

12 P.M.
McCoy's Orchestra, WEAF
Aussa the Arab, WJZ
Long's Orchestra, WABC

Friday

(Morning, EDT)

8.30 A.M.
Music Box, WGN

8.45 A.M.
Morning Devotions, CBL

9.00 A.M.
Breakfast Club (NBC) CBL
Rhythmaires, CFRB

9.15 A.M.
The Goldbergs, CFRB
Person to Person, WBEN

9.30 A.M.
Get Thin to Music, WOR
Herman and Banta, WEAF

9.45 A.M.
Amanda Snow, WEAF
Sally York, WBEN

10.00 A.M.
Mrs. Wiggs (NBC) CBL
Pretty Kitty Kelly (CBS), WGR
Just Neighbors, WHAM

10.15 A.M.
Morning Matinee, CFRB
John's Other Wife (NBC) CBL
Jerry Sears' Orchestra, WJZ

10.30 A.M.
Josh Higgins (NBC) KDKA
Just Plain Bill (NBC) CBL
Oklahoma Outlaws, CFRB

10.45 A.M.
Woman in White (NBC), WBEN
Stepmother, WGR

11.00 A.M.
Mary Marlin (NBC) WHAM
David Harum (NBC) WBEN
Deep River Boys, WABC
Hollywood Adventures, CBL

11.15 A.M.
Vic and Sade, WJZ
Lorenzo Jones (CBS) WBEN
Ruth Carhart, Songs CFRB

11.30 A.M.
Big Sister (CBS) CFRB
Short Story, WLW
Pepper Young (NBC) WHAM

11.45 A.M.
Road of Life (NBC) WBEN
Most of Life (NBC) WHAM

(Afternoon, EDT)

12.00 NOON
Houseboat Hannah, WBEN
Margaret McBride, WABC
The Balladeer (NBC) CBL

12.15 P.M.
The O'Neills, WBEN
Irene Beasley, WABC
Alden Edkins, CBL

12.30 P.M.
Romance of Helen Trent WJR
Dean and Austin, CBL
Travelogue, CFRB

12.45 P.M.
Our Gal Sunday, WJR

1.00 P.M.
The Happy Gang, CBL

1.15 P.M.
Words and Music, WBEN
Vic and Sade, WGR

1.30 P.M.
Road of Life (CBS) WGR
Mother-in-Law, WHAM
Radio Garden Club, WOR
Street Scene, CBL

1.45 P.M.
Gospel Singer (CBS) WJR
Judy and Lanny, WHAM

2.00 P.M.
Familiar Tunes, WABC
Marine Band, WJZ
Betty and Bob, WHAM

2.15 P.M.
Kitchen of the Air, CFRB
Grimm's Daughter, WHAM

2.30 P.M.
Valiant Lady, WBEN
Navy Band, CFRB

2.45 P.M.
Betty Crocker, WEAF

3.00 P.M.
Mary Marlin (NBC) WBEN
Buffalo Theatre, CFRB

3.15 P.M.
Dot and Pat, CBL
Hits of Today, WGN
Ma Perkins, WEAF

3.30 P.M.
Pepper Young (NBC) WBEN
Continental Varieties, WHAM
Stoke's Orchestra, WOR
Harrisburg Revue, CFRB

3.45 P.M.
Guiding Light (NBC) WBEN

4.00 P.M.
Backstage Wife, WEAF
How to Be Charming, CFRB
Club Matinee, CBL
Rubbertown Revue, WABC

4.15 P.M.
Stella Dallas, WEAF

4.30 P.M.
Life Can Be Beautiful, WEAF
Eton Boys, WGR
Julia Blake, WLW

Radio Log

CANADIAN CORPORATION

	M.	Kc
CBL	551	840
CKCL	517	580
CBM		1050
BO		880

COLUMBIA SYSTEM

WABC	349	860
CFRB	435	690
WJR	400	750
WGR	545	550

MUTUAL SYSTEM

WOR	422	710
WLW	428	700
WGN	416	720

NATIONAL (Blue Network)

WJZ	395	760
WHAM	261	1550

NATIONAL (Red Network)

WEAF	454	660
CBCT	397	900

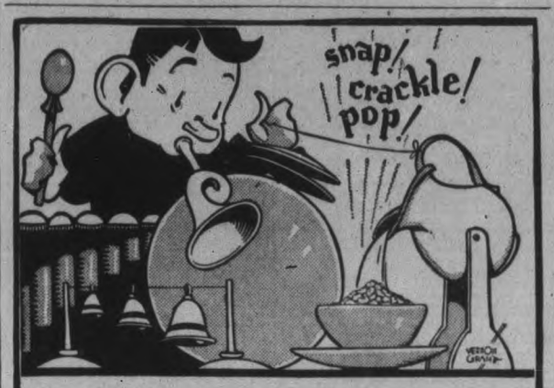

"He's added RICE KRISPIES to his one-man band!"
When children fuss and fret at the table, serve Kellogg's Rice Krispies. These toasted rice bubbles are so crisp and crunchy they crackle in milk or cream—and how children love that sound! The tasty flavor brings them back for second helpings every time! All grocers sell Rice Krispies—wholesome and easy to digest. Ready to serve. Rich in energy. Made by Kellogg in London, Ont.
JOIN THE CRISPNESS CHORUS
Kellogg's RICE KRISPIES
So Crisp

FRIDAY AND SATURDAY
Performances 2.30 - 7.00 - 9.00
NO GIRL EVER HAD SUCH A RECKLESS LOVER!
Romance comes to a lonely senorita when she is pursued by a dashing bandit... who makes history with his love-making!
MOVITA and JOHN CARROLL

"ROSE OF THE Rio Grande"
A MONOGRAM PICTURE
ANTONIO MORENO • DON ALVARADO
LAST TIMES TO-NIGHT
7.00 - 9.00
"SAILING ALONG"
Regent

Christening Of Largest Liner By Queen Elizabeth Be Gala Event For Scotsmen

September 27 Is Set As Day For Launching World's Largest Liner

Tuesday, Sept. 27, will find Scotland in festive mood, for on that day a Scottish-born queen of England will christen the largest ship ever built by the hands of man. The christening will be at Clydebank and when Queen Mary breaks the bottle of champagne across the bow of the mighty 85,000-ton vessel which is to be named for herself, King George VI. will stand beside her.

Arrangements have now been practically completed for the visit of the King and Queen to the Clydebank docks. They will arrive from Balmoral shortly after luncheon and on their arrival in the Royal Train they will receive from the citizens of the shipbuilding community a loyal address which has been prepared for their Majesties. It will be delivered in the municipal chambers before the launching ceremony.

This will be the first occasion in history when a Scottish-born Queen will give her name to a merchant vessel.

The Queen Elizabeth is being built in the yards that produced the Queen Mary, the Aquitania and the huge British battleship Hood. She will be ready for use in 1940 when the Cunard line will celebrate the 100th anniversary of its service between Europe and America.

New Mauretania to Sail

Another great passenger ship being constructed by the Cunard White Star Company is the new Mauretania, which will be the biggest vessel to sail regularly from the port of London. She will thus bring before the public's attention a fact seldom properly realized—that London is the largest port in the world and the greatest commercial gateway possessed by any country.

The very magnitude of this port perhaps tends to obscure its significance, for only small portions of it can be seen at a time.

The new Mauretania will be designed to carry an unusually large cargo. When completed, her holds will accommodate 390,000 cubic feet of merchandise, including refrigerated cargo in specially insulated spaces forward. Just below the upper deck will be garage space sufficient to take care of 70 cars of average American size. Travellers intending to take their automobiles to Europe will find the Mauretania ideal for this purpose.

JANETVILLE

Miss Kay Smith of Millbrook is a guest this week of her uncle and aunt, Mr. and Mrs. Charles McNeil.

Congratulations are extended to Mr. and Mrs. William Fitze on the birth of a son on Monday, August 29.

Mr. and Mrs. Joseph Sutton of Victoria, B.C., and Mr. and Mrs. James M. Swain of Valentia were guests of their cousins, Mr. and Mrs. Charles McNeil on Monday.

Warsaw Society Meets In S.S. Hall

WARSAW, Sept. 8. — A fairly well attended meeting of United Church W. M. S. was held in the Sunday School on Thursday afternoon. Mrs. Allan Tayolr presided. After opening devotions, the president announced she had a copy of the annual report which had just come. If any one wished to own one they are 25c but the one the president had would be lent to any one wishing to study it and it is well worth while for all interested in mission work.

Mrs. Arthur Edwards read a very interesting paper on the life of Fanny Crosby heiress film. Mrs. Edwards told the hymn story.

Mrs. Stewart Clysdale read the lesson and Mrs. James Hawthorne sang a solo. Mrs. George Weller read a wonderful paper on prayer in which she showed the great need of prayer and listening to God's teachings.

Prayer is our strongest ally in everything we attempt she said. Mrs. George Taylor took the last chapter in the Study Book, "Facing a New World."

Mrs. Bert Hendren has a lot of lovely ripe tomatoes selling at 40c a bushel.

Several crops of oats which stood fairly well after th storms are found to be shelled out so that the yield is relatively small. The quality is good.

There is a great growth of roots and garden stuff. Most of which even where the hail was bad are coming on well. They have never been dried out, though the soil is packed. Even frequent hoeings have not kept it loose.

Mr. and Mrs. McCauley, Rochester, N.Y., were guests of Mr. and Mrs. Sidney Watley on Tuesday and Wednesday.

Mr. and Mrs. C. Morris, London also Mr. Ferguson, Toronto, and Miss Annie Knights, Peterborough were guests of Mr. and Mrs. F. Sidey.

Mrs. Uriah Payne has gone to Toronto for a few days.

Joe Watts looks after Mr. Douglas work during his absence.

Miss Meta Payne is visiting her aunt, Mrs. Fred Clifford in Springville.

Mr. and Mrs. David Tucker arrived home on Thursday after spending about a week in Toronto.

Mr and Mrs. Theodore Douglas and Rodney motored to Toronto for a few days last week.

Mr. and Mrs. Pringle visited friends in Apsley on Thursday.

Mr and Mrs. James Douglas and daughter, Sandia, Toronto, and Mr. and Mrs. E. Whatley, Peterborough, spent Thursday visiting Mr. and Mrs. Sidney Watley.

Little Grace Ingram, Peterborough visited her little friend Irene Sidey last week.

No Deloro Awards Made In August

(Examiner Correspondence.)

MARMORA, Sept. 8—The monthly meeting of the Deloro Safety Committee was held in the Electric Shop on Monday afternoon with R. A. Elliott presiding.

Immediately following the roll call, the chairman spoke feelingly of the absence "of our old friend," W. R. Reynolds, "a charter member of the Deloro Safety Committee. Out of respect for his memory, two minutes' silence was observed by the meeting as a whole.

G. Brooks reported one suggestion being received by the Suggestions Committee. For the Competitive Committee, C. T. Nicholson mentioned that no awards were given for August and that the star was retained by the General Division. He also reported that there were five lost days due to a minor accident.

In the absence of W. L. Rigg, the Inspection Committee's report was presented by C. H. Buskard The committee had made 31 suggestions, 22 of which had been completed. D. Robertson is the floating member for the ensuing month. J. H. Hemphill reported briefly for the Publicity Committee. The monthly statement of the Benevolent Relief funds was presented by C. H. Buskard. The meeting concluded with the report of the Health Investigation Committee by J. A. Rice.

Late Strawberries

WOODSTOCK, Ont., Sept. 8 (C. P.). — A new late variety of strawberry is providing Henry Judd with plenty of interest right now. The large luscious berries he is picking in his garden are not a freak second crop, but the regular crop of a late species.

New 85,000-Ton Liner is Ready For Launching

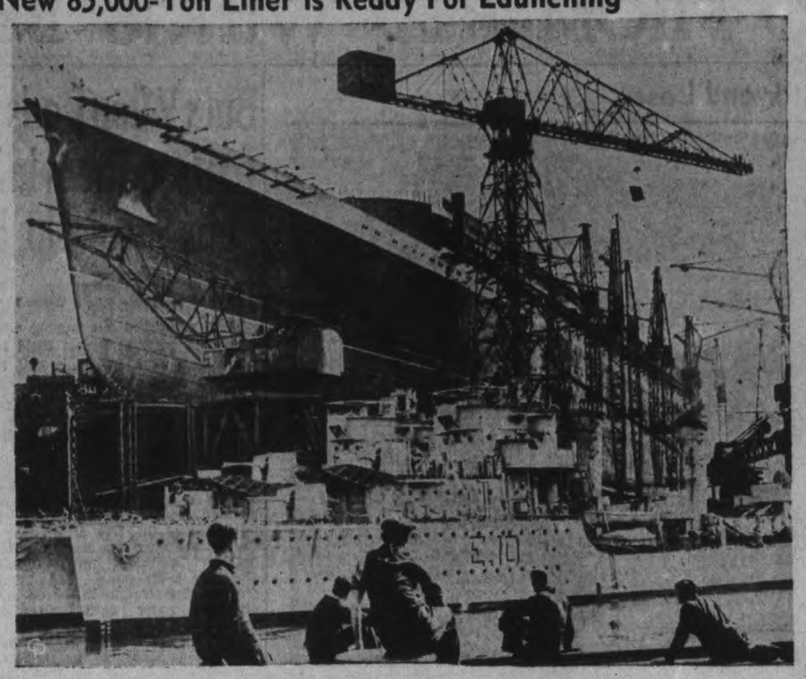

Dwarfing the two gray warships lying alongside and under construction for the Argentine government, the 85,000-ton Cunard liner, Queen Elizabeth, pokes her nose into the sky from the shipyard stocks at Clydebank, Scotland. The giant ship, which will become Britain's newest transatlantic monarch after her launching, will take the water for the first time on September 27. Sponsor will be Her Majesty Queen Elizabeth, after whom the vessel is named. The King will attend the ceremonial.

Dewan Advises Ontario Farmers To Become Specialists

TORONTO, Sept 8. —(C. P.). — The great disparity between urban wages and the prices of farm products is the cause of the predicament of Ontario's Farmers and of farmers throughout Canada in general. Hon. P. M. Dewan said yesterday in an agriculturists' Day address to directors and guests at the Canadian National Exhibition.

"I admit," he said in addition, "that the farmer of today is practising a much higher standard of living than was enjoyed by the previous generation. For this extra money is required. The main answer, however, is the great disparity between urban wages and prices of farm products. After all, the prices received for things produced upon the farm constitutes the wages of the farmer.

As everyone knows, there has been an increasing tendency toward shorter hours and higher pay for urban workers, and this tendency in many cases has been bolstered by legislation, whereas the farmer has received little attention from the stand-point of fixed prices or bonuses. In fact, I am not particularly suggesting that he should receive such consideration, for every time that such effort is begun, a vicious circle is in the making.

"It remains, therefore, that the farmer must either obtain better prices for his produce or we must lower the price of what the farmer buys. This can only be done I believe by a better understanding of agricultural conditions and by urban dwellers making every effort to adjust their activities to the requirements of the farming industry.

Must Be Some Change

"We may as well conclude that conditions cannot go on as they are, for according to figures which I have before me, prices of farm products were, during July this year, only about 10 per cent higher than for the year 1913. On the other hand, the rate of pay of the urban workers has risen about 91 per cent.

"A person with little sympathy for rural life might indeed ask why worry about the economic condition of agriculture?"

"In my humble opinion, there is much need for concern for we must save agriculture, if we are to save our country."

"May I venture to say, as I have said on many previous occasions, that upon an enlightened and prosperous rural people rests the permanency of an advanced civilization."

Mr. Dewan said the farmer was becoming a more dependent individual, more a specialist, and therefore a purchaser of a greater variety of goods and needs than formerly.

"The more the farmer becomes a specialist the greater bargaining ability he acquires," he continued. "All of which means that the farmer of the future must be more of a scientist, more of a business man and more efficient than he has been in the past."

BANCROFT

Miss Clare McAlpine has returned from Belleville after completing her business training at Ontario Business College.

Miss Estella Burkett, primary teacher at St. Michael's Academy, Belleville, spent the weekend with friends here.

Mrs. O. W. Fuller and children Patricia, Avis and Dorothy, Mrs. E. Hagerman and Dorothy spent a few days in Toronto last week attending the exhibition.

The Misses Lizzie and Rita O'Brien of Kingston are spending their vacation with their parents, Mr. and Mrs. Joseph O'Brien.

Miss Mary Fitzgerald is visiting relatives in Peterborough.

On Thursday evening the girls of the Bancroft softball team gave a miscellaneous shower for Mrs. Donovan Card (nee Marion Munro) at the home of Mrs. O. Fuller.

Mr. and Mrs. E. C. Elderbeck have taken up residence in their new home, which was just recently completed.

18-Rowed Ear of Corn

SARNIA, Ont., Sept. 8 (C.P.). — An ear of corn a foot long and 7½ inches in maximum circumference is being shown by O. K. Milliken of Kimball Sideroad. The ear has 18 rows of kernels, with an average of 50 in each row.

Tavistock Leghorn Champion At C.N.E.

TORONTO, Sept. 8 (CP).—Grand champion of the Canadian National Exhibition poultry show is a white Ratz of Tavistock, Ont., according leghorn cock shown by G. and W. to results announced yesterday. Judgin of all sections concluded Tuesday night.

Don Alda Farms of Todmorden, Ont., won several major awards including: The Richard Oke Memorial Trophy for the best young trio; the Donovan Silver Trophy for the best cock, hen, cockerel and pullet in the show; and the Greater Toronto Poultry Association silver cup for the best four birds owned by a mmeber.

Other championships went to: John Thomas, Whitby, Ont., in the American class; G. and W. Ratz in the Mediterranean class; C. A. R. Tilt, Doon, Ont., in the English class; and C. A. R. Tilt in the group for all other classes.

The champion bantam in the show was shown by O. P. Johnston, Toronto, and the champion waterfowl by C. A. R. Tilt, Walter H. Hill, Jarvis, Ont., showed the best turkey.

Kenny's Offer $2,000 For Firebug's Name

TORONTO, Sept. 8.—(C. P.). — Worried by three recent fires in her home, Mrs. Martin Kenny, runner-up in the Millar baby derby, said today she would pay $2,000 for information as to the identity of the person she alleges is persecuting her.

Mrs. Kenny's husband Martin started the reward idea, suggesting $500 but his wife raised the ante to $1,000 and then gave it another boost to $2,000. Then she cried as she spoke of the worry and fear the fires caused the family.

From the legacy left by Charles Vance Millar, eccentric Toronto lawyer, to the Toronto mother giving birth to the most children in the 10-year-period after 1926, Mrs. Kenny drew $12,500 as runner-up to four other mothers.

India is constructing a chain of radio broadcasting stations.

Stewart Hall W.M.S.

(Examiner Correspondence.)

STEWART HALL, Sept. 8. — The Women's Missionary Society held its monthly meeting on Thursday afternoon at the home of Mrs. Ormie Stewart, with a large attendance. The meeting was in charge of Mrs. H. Taylor and opened with the singing of several familiar hymns. Mrs. G. Hanbidge gave the Bible reading. Means of raising money for missionary work were discussed. Mr. Rowland gave a short address on missionary work and the meeting was closed with prayer.

After the meeting a program of races for the younger children of the Sunday School was enjoyed on the lawn, and a picnic supper served to them by the girls. Supper was served by the hostess and a social hour enjoyed by all present.

Home construction in Hawaii has advanced sharply month by month this year.

Institute Picnic Held At Apsley

(Examiner Correspondence.)

APSLEY, Sept. 8. — The annual picnic meeting of the Women's Institute was held at the United Church manse on Thursday. After the routine business when plans were laid for the 10th anniversary celebration Miss R. Young gave a very interesting talk on the work of the Children's Aid Society.

On the lawn races and games, given in answer to the roll call were enjoyed. A contest conducted by Mrs. Harry Reed, Mrs. M. Wilson winning the prize, a pair of glass candle sticks. The bean race was won by Mrs. R. Tucker, onlan race by Mrs. Chas. Smith. Dropping clothes pins in a milk bottle, Mrs. Fred Bullied. Three rounds of French tag was played.

The picnic supper was spread on the long table in the dining room.

Editor Passes

BRISTOL, Conn., Sept. 8 (AP). —Wallace H. Miller, 78, veteran editor of the Bristol Press and brother of Dr. Francis Trevelyan Miller, the author, economist, and historian, died yesterday at the Bristo Hospital after a brief illness.

Diarrhoea — Dysentery

When the bowels become loosened up by diarrhoea, or dysentery, and you wish to check the unnatural discharges without leaving the bowels in a constipated condition you should use Dr. Fowler's Extract of Wild Strawberry. It is without a doubt, one of the safest and most reliable medicines on the market for all bowel troubles. This preparation has been on the market for the past 92 years. Beware of no-name, no-reputation substitutes. They may be dangerous to your health.

Get "Dr. Fowler's" and feel safe.

The T. Milburn Co., Ltd., Toronto, Ont.

FRIDAY at HALL'S

Cold Weather Needs At Saving Prices

Woollettes and Yama Cloths

Cold Weather Comfort by the Yard

Timely savings in the ideal material for making comfortable cool weather sleeping garments for women and children. Soft, fleecy napped fabrics in attractive tailored stripes, floral patterns or nursery designs printed in white, yellow, orchid, green and pink. All 36 inches wide. EXTRA SPECIAL VALUE, YARD 29c

Women's Cosy Flannelette Short Sleeve Nightgowns

Made of soft napped, snowy white flannelette in V neck style with colored bias binding trim or handsome embroidery. White with various color trims. Regular sizes only. All have short sleeves, are generously cut and special value, at .. 79c

Horockeses' Yard Wide White Flannelette

36 inches wide, snowy white flannelette that can be used for so many household purposes. Fluffy, soft nap that launders well and gives excellent service. Buy it tomorrow in quantity. The prices is really remarkable at, yard 25c

Woman's Cosy Fall Undies

Fine Ribbed Silk Striped Cotton

Big VALUES

Undies that are ideal for these first Fall days. The Bloomers are in cuff or elastic at knee style, the vests in cumfy cut, wide shoulder straps or short sleeve style. Small, medium and large sizes in white. EACH GARMENT 49c

Shop at Hall's for Women's and Kiddies' Underwear, where better qualities meet average prices at all times!

Women's and Misses'

Pyjamas

Two-piece style, tailored soft napped flannelette Pyjamas for women and misses. Especially attractive in coat style with colored trim, or in slip-on top style with printed trim. Choice of white, pink, peach and blue. Sizes small, medium and large. EXTRA SPECIAL VALUE 1.00

Kiddies' Fall Weight

Underwear

Vests and Bloomers in the ideal weight for these chilly days. The bloomers are regulation style with elastic at waist and knees. The vests with short sleeves. White cotton, finely ribbed, sizes 2 to 14 years. EACH GARMENT 29c

Girls' Flannelette Pyjamas

Two neat styles in cosy, soft napped flannelette Pyjamas for girls 8 to 14 years. One with Peter Pan collar the other, in high neck Russian style. Choice of pink, blue and peach with contrasting trims. Also in sizes 2, 4 and 6 years, floral patterned, two-piece styles for girls, and tailored stripes for boys. EXTRA SPECIAL VALUE 1.00

OUTSIDE GOWNS

Special feature of women's flannelette gowns. Plain white, soft napped flannelette with V-neck and embroidery trims in regular size and outsize. EXTRA SPECIAL VALUE. Each. 1.00

Women's Long Sleeve

PYJAMAS

Warm, cosy weight pastel shade flannelettes make these attractive tailored pyjamas with high neckline featuring tailored collar or Peter Pan collar. Pink, white, blue and yellow in small, medium and large sizes. SPECIAL VALUE 1.50

Buy BLANKETS Now

NOW IS THE TIME to buy Flannelette and All Wool Blankets in our LAY AWAY PLAN. Small deposits and weekly payments soon buy the blankets you want at a few pennies a week that you will never miss them. Buy Blankets NOW for friends and GIFTS.

Extra Large Size and Warm Flannelette Blankets

Here's value the thrifty housewife will appreciate in large, extra warm, 70 x 90 inches, extra bed size flannelette blankets. Ibex quality, plain white with choice of attractively striped borders in green, blue, rose and gold. Singly whipped and a real value at, PAIR 2.89

Double Bed Size, Single Whipped Flannelette Blankets

Another value for thrifty shoppers. Choice of colorful plaids in softly napped, warm, comfortable blankets, in rose, blue, green, orchid, yellow, etc. Size 72 x 84 inches. EXTRA SPECIALLY PRICED, PAIR 2.29

Pastel Colored

Wool Blankets

Satin Bound Size 60 x 84 Inches 5.50

Exceptional value in a Kenwood-made, All Wool Blanket in attractive boudior colorings of blue, rose, gold, green and cedar. Size 60 x 84 inches, and bound with self-colored satin ribbon. EXTRA SPECIAL VALUE. Buy them on the BLANKET CLUB PLAN.

RICHARD HALL, Limited

TEA IS THE DRINK . . .

'SALADA'

IN FLOWERS IT'S FRAGRANCE

IN TEA IT'S FLAVOUR

. . . IS THE TEA

The Peterborough Examiner

PETERBOROUGH, ONTARIO, CANADA, THURSDAY, SEPTEMBER 8, 1938

Blood Tests Convict Men

MIMICO, Ont.—Alcoholic blood test reports lead to conviction of Roy Phillips and Timothy Horgan here yesterday on charges of being drunk in charge of an automobile. They were sentenced to seven days each. Prof. Joslyn Rogers, provincial analyst, testified as to alcohol content in blood.

Sick Child Saves Family

AYR, Ont.—The cry of a sick child early today saved the Robert Cochrane family from a fire which had started in their living room. Awakened by the cry, Cochrane opened his bedroom door to find the house full of smoke. He aroused his family and got them to safety.

Virgin Pine Is Being Sawn At Local Mill

A stand of virgin white pine more than four hundred years old has fallen before the axe of woodsmen on the farm of R. F. Woods, R.R. 2, Millbrook and is being cut into logs for the Peterborough Lumber Company in this city.

This week trucks are hauling the logs to the sawmill on Monaghan Road, where saws are ripping the logs into choice lumber for local builders. The logs are what is commonly known as original cork white pine, and the trees towered close to 125 feet in height, and were clear of limbs for sixty feet from the ground. Many of the logs were close to three feet in diameter.

The farm on which the stand of pine was located is owned by R. F. Woods, and has been in the woods family for several generations. It is believed to be the last sizeable stand of this type of timber in the entire district.

Lumber is Treated

The logs when sawn are being treated in a tank of lignasan solution to prevent staining, and then will be air dried and kiln dried before marketed. The lumber is intended for the finest woodwork jobs, cabinets, doors and sash along with other special work. The balance will be piled as ordinary yard stock for the middle grades. As much as four hundred feet of lumber is obtained from a single log.

Tales of romance and adventure of bitter fights and tragedies will flash into the minds of veteran lumbermen as they note the size of these logs, and recall the days when lumbering was Peterborough's major industry. The white pine has disappeared and at present there are only a few scattered stands of it still in the district.

Lumbering days.

Fortunes were made a century or more ago, when Frenchmen were brought in from Lower Canada to cut the pine trees near Peterborough and hew them into full length square timbers usually sixty to eighty feet long. These were made into long rafts and floated or towed to Montreal where they were shipped to England and Europe for use as masts and other purposes in sailing vessels. The present owner's grandfather sold a portion of the pine for this very purpose years ago.

In later years and up to a short time ago, smaller white pine logs were floated down the Otonabee for the lumber mills in the city and below the city, but today other types of timber is getting the attention as the white pine nears depletion.

From One Of Last Stands Of White Pine

Giant white pine logs which are almost a thing of the past are being cut into lumber at the sawmill of the Peterborough Lumber Company this week. A truck load is shown ABOVE after being brought from the woodlot on the farm of R. F. Wood, six miles west of Bailieboro. The logs are what is known as the original cork white pine and some of the trees towered 115 feet in the air and were more than three feet thick, and clear of limbs for sixty feet from the ground. (Examiner Staff Photo.)

Hobo Declares It Is Easy To Get Handout

(Examiner Correspondence.)

HASTINGS, Sept. 8.—John "Scotty" Carney, well known here, has crossed Canada from the Atlantic to the Pacific seven times in the past five years, which would seem to be something of a record for Scotty's particular type of travel.

He is a self styled hobo, who worked on farms in this district about 1930 until he felt the urge to travel.

If he can get a job here for the winter he would be content to stay, but if prospects do not look very good, he will go to Vancouver.

He does not hitch hike but rides freight trains exclusively. In box cars, "the rods" and brake beam is where he travels. "I once fell off a fast moving train between two box cars but managed to catch the brake beam or I might have been killed," he related. "An engineer tried to put me and two chums off the train near Calgary some tme ago and I got sore and hit him on the head with a lump of coal. I just spent three months in the "calaboose" for that."

It's a real education for a boy between 16 and 20 to travel around like I have, but after a couple of years it gets monotonous.

In his opinion, the Canadian Rockies present the best scenery to be found in North America. Vancouver is his favorite city.

Scotty told of cooking mulligan stew in the "jungles" and said it was the simplest thing in the world to get hand outs. "Money is the least worry a hobo has" he boasted. He defines the word "hobo" as a man who works frequently when he feels like it, but a "bum" is the lazy type who works only when he is forced to.

Largest Yacht of the Season

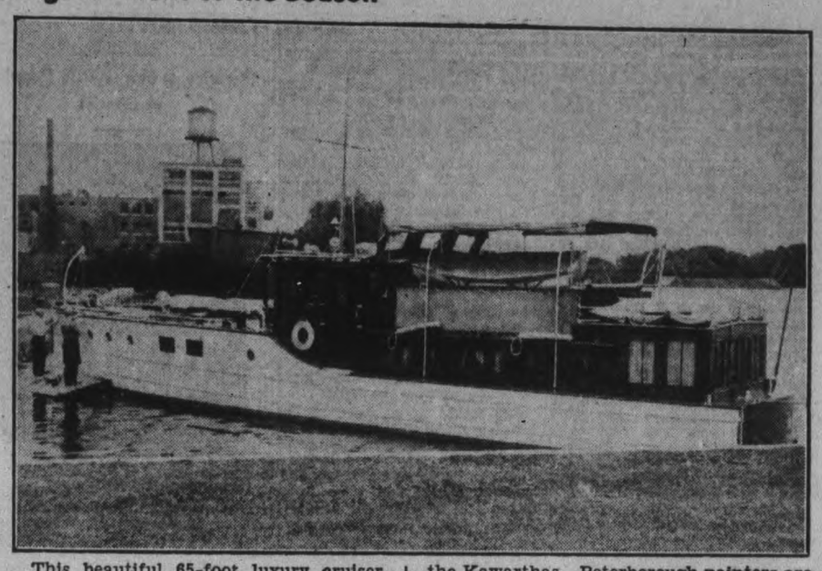

This beautiful 65-foot luxury cruiser, "Silverheels II.," is owned by Howard McNamara of Toronto, head of the McNamara Construction Company. It is the largest boat to dock at the George Street Wharf this year, and has just completed a cruise of the Kawarthas. Peterborough painters are giving it a coat of paint before it speeds on to Toronto. Powered with a diesel engine, it travels 15 knots, has captain and engineer for crew, accommodates 15 passengers with ease. (Examiner Staff Photo.)

Main Street Topics

Jabs and Jottings as Picked Up By Examiner Reporters

TAKE YOUR HAT.

In three restaurants over the week-end the propritors found that patrons, all men, had left perfectly good fedora hats behind them when they walked out. Apparently after going without a hat al summer it is difficult to remember whether or not one started out with one.

CHOPS FINGERTIP OFF

Bernie Cox, stores clerk at Hood and Cumming garage lost part of his little finger recently when he was using a broad axe to cut a broom handle and clipped the finger off at the first joint. He had been trimming the broom handle for a door stop when the mishap took place.

GIRL RETURNED

A sixteen-year-old girl, resident of this city and an inmate at Galt House of Correction was picked up by city police at her mother's home here Tuesday. The girl had escaped earlier in the week from the institution and came home. She was taken back by a woman attendant from Galt yesterday.

EDUCATIONAL LECTURES.

The Workers' Educational Society will hold its eighth annual series of lectures under a tutor from the University of Toronto this year. Tuesday night the Board of Education gave its permission to hold the lectures at the Collegiate. The lectures wil be on psychology.

MORE GRIEF

Home owners who already are annoyed by the early arrival of chilly weather will not feel any better when they recall that fuel dealers in the city will not extend the fifty cents cash discount to customers this winter. The plan of dropping a half dollar on every ton of coal for which cash was paid was stopped last spring and is still a thing of the past.

SCHOOLS IMPROVED.

Peterborough's Public schools took on an altered appearance for incoming pupils Tuesday. At Central school there was one towerless building and an entirely remodelled wing. Those unfortunate enough to have had to visit the principal found that his office had been completely done over. At King George school new wiring and fixtures had been installed.

GET MANUAL TRAINING

Pupils from St. Peter's school will receive instruction in manual training at Peterborough Collegiate on Fridays, it was arranged at Tuesday night's meeting of the Board of Education. New regulations make necessary such training and the Separate school is not equipped with staff or quarters in which pupils can receive such training.

ELDERBERRIES RIPE.

Elderberries, one of the most delicious wild fruits in this part of Ontario, are ready for picking at the present time. They may be found in clusters on low bushes, and when ripe are deep black in color. They are superior to huckleberries as pie fruit and many people use them in making wine. Many patches, acording to farmers, have been stripped by birds.

TEN SUMMONSES.

Ten tardy persons will be summoned this week to appear before the Magistrate for non-payment of dog licenses, and the dog catcher is continuing his check of the lists to determine how many others have failed to purchase this year's dog tag. To date only 656 licenses have been purchased while last year the total exceeded seven hundred.

DUCK HUNTING SEPT. 15

Favorite duck shooting spots on the Kawarthas are being given the once over this week by hunters, intent on learning whether a duck blind might be built with little trouble, in readiness for the season which opens on September 15th and ends November 15th, both days inclusive. All territory north of No. 7 Highway is free hunting ground after the 15th. The bag limit is 12 a day, and 150 for the season, and shooting of wood ducks is prohibited.

TRACTOR DEMONSTRATION

A tractor demonstration will be held on the farm of Owen Murray on the Peterboro-Port Hope Highway five miles west of the city. It has been arranged by Hall and Andrew for the afternoon of September 20.

TO STRIKE TAX RATE.

North Monaghan council will strike its tax rate for this year within the next few days. It is understood that a slight increase may be made over the rate of 1937 but that is not defintely decided yet.

ULTRA MODERN FRONT

A powerful Neon sign in powder green shade that can be read as easily in the day time as at night coupled with an ultra modern vitrolite store front extending down the side on McDonnel street will make Tony Johnston's store on the corner of George and McDonnel one of the smartest on the main street. Work is being done now and the vitrolite will be in black, primrose and Chinese red with luminite bars flashing through it, and the entire front will be properly trimmed with stainless steel bars.

FARM WAGON DAMAGED.

A truck loaded with hay sideswiped a wagon load of grain on the long hill just north of the city limits on the Chemong road and smashed the reach in the centre. The grain was strewn on the shoulder of the road but prompt action by the driver, Harold Black, R.R. 2, Peterborough, prevented a runaway. The truck was driven by Harold McKay of Bridgenorth. Constable Gordon Broughton investigated.

CHIP ISLAND MUSKIES

A nine pound lunge caught in the river near Chip Island this morning was the seventh or eighth that has been hooked in that stretch of the river during the last week. This is another section of the Otonabee that has received more attention from local sportsmen this summer than at any other time in years. From C.P.R. to the Hunter street bridge and above the Quaker Oats dam have made the angling column fairly often since the season opened.

ATTRACTIVE BUILDING.

An architect's drawing of Peterboro's new telephone building now in course of construction is shown in the latest issue of the Bell Bulletin "Telephone News." The front and side walls, faced with brick, are graced with tall pilasters which extend from the stone base to the main cornice. A color effect will be obtained by the use of glazed tile panels in green tones over the main ground floor windows. The bulletin says the transfer to the dial system will not take place until September 1939.

HOOKED A BIG ONE.

Thomas Ainsworth of Stubbenville, Ohio, landed a 26-pound muskie during the week-end at Tom Curvin's camp, Clear Lake. It measured forty-eight inches in length, and will rate when the season ends as one of the biggest fish caught around Young's Point area this year. Mr. Curvin, himself, was with the Lionel Moore party from Stubbenville. A five pound bass was another prize, but Mr. Ainsworth's performance in battling the big muskie was the feature of their fishing. And as Tom Curvin often asserts, Clear Lake still has big ones if you can get them.

PURCHASE HOLSTEINS

Mr. Harry Greenburg Benninton, Vt., recently purchased thirty-one head of purebred Holsteins from breeders in the counties of Peterborough, Northumberland and Hastings. Those supplying animals to make up this shipment were: Arch. Shearer, Birdsall's, Jas. G. Milne, Campbellford, Robert A. Bateson, Campbellford, A. T. Sirett, Brighton, Wesley C. Down, Hilton, J. Arthur Down, Hilton, John Burnside, Madoc, George F. Burnside, Madoc, Philo Harris, Madoc, James A. Caskey, Madoc, J. W. Campbell, Dartford and J. H. Carter, Indian River, Ont.

ADDRESS BY J. HAROLD.

John Harold, chairman of the Workmen's Compensation Board, will be the speaker at a meeting under the auspices of the Industrial Accidents Prevention Association in the Collegiate Institute auditorium September 14 at 7.45 p.m.

CLOTHES AND CUPBOARD REQUIIRED

Warm pyjamas and underclothing are needed for a little delicate boy, size 6 years or thereabouts. Also small kitchen cupboard for another family. If you can spare any of these articles please telephone 1095 and they will be called for

RETURN TO HEADQUARTERS

Their maneouvres completed, the Canadian army moved its heavy guns back to Petawawa Wednesday. Motorists on Highway No. 2 saw them stretched out, with gaps between each contingent, for twenty miles along the highway, speeding on their way back to headquarters.

PICTURE AT EXHIBITION

Visitors from Peterborough at the Toronto Exhibition have noticed a picture in the Canada Packers booth which was taken by Wilfred Gynane of the Roy Studio last year and which won first prize in a contest conducted by the Company. The picture shows a baby playing with a pail of apples in an orchard.

SPRINKLER SAVES BUILDING

The sprinkler system at the Peterborough Canoe Company saved the building from possible fire loss early this morning when a small blaze broke out in the basement. Two sprinklers started their work and completely extinguished the fire.

DEFY SLACKS BAN

TIMPERLEY, England—(CP).—A golf club here banned women wearing slacks, but the 180 feminine members showed fight, some ever defying the rule. The council later gave in.

Ronald S. Dick Wins $600 Scholarship

Climaxing a brilliant high school record, Ronald S. Dick, 18 year old son of Mr. and Mrs. Daniel Dick, 178 Rubidge Street has won the Leitch Scholarship in French amounting to $600, and will resume his studies at Queens' University this Autumn.

Dick's record at the Peterborough Collegiate Institute during his five years at high school is an impressive one. Every year he topped the class to take the $12 Nicholls Scholarship and added to this award in fourth form by gaining the special award for French. Last year as a Fifth form student he wrote nine subjects obtaining first class honors in every one. Last year also he was awarded the highest in the school, being named "Princeps Alumnus," leading boy, an honor which goes to the student who is outstanding in every phase of school work.

He is an only son and obtained his Primary education at the Prince of Wales School. He intends to take the combined courses at Queens' to secure B.A. and B.Ss. degrees.

The Rambling REPORTERS

PLAYING MACHINES.

Elaborate record playing machines are making their appearance in many stores and restaurants these days in places formerly occupied by pin games, now illegal. Nickel gamblers grumble at the change, say they don't get nearly as much fun for their money. But the city's jitterbugs give warm approval of the change, shiver with delight at the screeching wail they get for a single nickle.—P.

GIVEN FREE SAIL.

Bob McCabe, Weller street, and Clifford "Cap" Tivy, 312 George street, are boasting these days how they brought every canoe and skiff within miles to the vicinity of the C.P.R. bridge on the Otonabee river on Sunday. They had just landed a 12-pound lunge from that spot and other envious anglers came speedily to the scene. It is rumored that before the muskie was landed it pulled the boat around the lake.

Blame Rustlers For Theft Of Durham Cows

For the first time in almost a quarter of a century cattle rustlers are active in the County and stories of the wild and woolly west when the cattle thieves were in their heyday, are recalled by a complaint from Roy Northey, Smith township farmer, that two of his purebred Durham cows were stolen from the pasture field.

The two cows, both two-year-old heifers, disappeared on Tuesday night. They had been pasturing in a field apart from the rest of the herd and a little closer to the road. The cattle are valued at $250, and the farmer is satisfied that they did not break loose and stray into the woods. Provincial Constable David Silvester is investigating the theft.

OBITUARY

ROBERT W. WADDELL.

(Examiner Correspondence.)

CAMPBELLFORD, Sept. 8. — In poor health for some time, Robert W. Waddell died at his home in Seymuor Township on Tuesday afternoon. The late Mr. Waddell was a son of the late Mr. and Mrs. William Waddell, and was born in Seymour Township 57 years ago. He was well-known throughout the district and was highly regarded by all those who knew him. For many years he was tax collector for Seymour Township, and besides this took an active interest in the cheese and dairy industry. Surviving him are his wife, the former May Hay, and one daughter, Maggie, and one son, MacLean. The funeral will be held from the family residence on Thursday afternoon, following which interment will be made at Mount Pleasant Cemetery.

NORMAN CURTAIN

The funeral of Norman Curtain, 319 Simcoe street, will be held on Friday afternoon at 3 o'clock. The 30-year-old Peterborough man was killed on Tuesday at the Leyack Mine of the International Nickel Company at Sudbury, when a chain broke as a construction gang was moving a crusher mantle into a new rock house. The mantle fell, fracturing Curtain's skull.

Norman Curtain was well known in this city, where he had resided most of his life. He was a son of George Curtain and the late Mary Murduff. He is survived by his wife, formerly Myrtle Smith and three small children and three brothers, William of Winnipeg, Jack of Cleveland, and Fred of New York; also two sisters, Mrs. Hattie McNaughton of Toronto and Mrs. C. Foster of Cleveland, Ohio.

The funeral will be held from the Comstock Funeral Home at 305 Water street Friday afternoon at 3 o'clock, Rev. Mr. Chambers officiating. Interment will be at Lakefield Cemetery.

MARMORA

Mr. and Mrs. Fred Robertson of Brele, Que., were Wednesday guests at the Royal Hotel.

Miss Mary Lumsden of Toronto is visiting relatives in this district.

The following members of Marmora Branch No. 237 Canadian Legion attended the funeral of the late Dr. H. Alger at Stirling on Wednesday afternoon: President W. Bedore, past-presidents P. Gray and T. Cousins and Comrades H. Osborne and E. Bartlett.

Mr. James McFarland of Midland is renewing acquaintances locally.

Mr. William Forestell is having an enclosed veranda added to his residence on Madoc street.

Mr. and Mrs. Charles McInroy and family are holidaying in Toronto.

Won Malay Prince

Rather than forego his love for Miss Joyce Blencowe, ABOVE, 20-year-old daughter of an English tailor, Prince Mahmud, of Trengganu, in the Unfederated Malay States, will forsake his rank and fortune. Their engagement drew an order from his sultan-brother to return home at once, sans bride. Prince Mahmud refused to comply with his brother's wishes preferring Miss Blencowe's charms to the princedom of Trengganu.

25-Pound Muskie Caught At Chemong

It was a good thing for Ab White of Bridgenorth that he had two lines out from his boat on Lake Chemong on Tuesday when he landed this monster 25-pound muskie. Fishing near the floating bridge, he had out one line with a plug on it, the other with a spoon. The fish struck the plug line, snapped it. Believing the old adage that a lunge never strikes again immediately after it has escaped, he started to reel in both lines, when the big fellow smashed at the spoon line, was finally hauled in. (Examiner Staff Photo.)

Judge Dismisses Liquor Appeal

An appeal against a conviction on a charge of selling liquor contrary to the Liquor Control Act of Ontario by Mrs. Minerva Cheu of this city was dismissed with costs to the accused yesterday by Judge Sheldon S. Smoke, Peterborough County Judge.

Mrs. Cheu was found guilty of the offence by Magistrate O. A. Langley, K.C., early in the summer, and her counsel W. J. Arthur Fair, appealed the verdict. He also expressed the intention of re-appealing to a higher court, which gives his client fifteen days before the sentence from the original conviction goes into effect. Mrs. Cheu had been sentenced to two months in jail.

Transportation Ex. Feature Today

TORONTO, Sept. 8 — (C.P.). — Canada's great transportation system in all its branches and the commercial travellers who use these facilities most were keynote topics today at the Canadian National Exhibition.

N. B. Walton of Montreal, acting president in charge of operations of the Canadian National Railways was listed as chief speaker at the directors' luncheon. Representatives of several travellers' organizations attended.

Rain, which cheered farmers throughout the province with late-maturing crops, reduced Wednesday's attendance 16,000 from last year's 79,000, as the C.N.E. marked Agriculturists' Day.

Agriculture Minister Dewan, at the directors' luncheon, urged a study of the increasing debt of Ontario farmers and said farmers, to succeed, must be more scientific and businesslike.

Sifton Wins Touch and Go.

Toronto and Montreal horses shared the limelight at the C.N.E. horse show when Carnation of the Sifton Stables, Toronto, won the Touch and Go Stake, and Barrington, owned by Col. H. Wyatt Johnston of Montreal, won the $500 Canadian-bred Hunter Stake.

Brandywine of Clearbrook, a big Old English sheep dog, captured five different awards as the best Canadian-bred dog at the Exhibition Dog Show. The dog was owned by Clearbrook Kennels, Caledon, Ont.

Purses totalling $7,000 were at stake to-day after rain postponed harness races yesterday. Trotting and pacing races for the Canadian Futurity were expected to attract classy fields.

3 Good Ones —

1936 Dodge Special Sedan; small mileage.
1935 Lafayette Special Sedan; small mileage.
1928 Chrysler Sedan; in real good shape.

Foley & Wilson
NASH SALES and SERVICE
Cor. Reid and McDonnel
Phone 2027

W. R. TURNER
PHONE 591
195 SIMCOE ST
Heating Plumbing Tinsmithing
CONTRACTING, JOBBING, REPAIRING
Sole Agents for
"HECLA" FURNACES
"IRON FIREMAN" STOKERS
"TIMKEN" OIL BURNERS

Senior O.R.F.U.

Reserved season tickets will be on sale at Playmor Sports on Saturday, Sept. 10th. This is your opportunity to see Sarnia, Balmy Beach and Montreal in action. The number of reserved seats is limited and you are advised to get yours early.

SEASON TICKET—GRAND STAND ..... Per Person $2.50
SEASON TICKET—CAR and 2 PERSONS $5.00

Car space will be arranged in a single row on south side of field.
(Extra persons in cars will be charged 50c each per game)

Seating Plan Available at Playmor Sports

FICTION AND FEATURES

TWO WORLDS

BY MAUD McCURDY WELCH

CHAPTER 36.

Laurie got up, found a handkerchief and walked to a window. Then she came back and faced Noel again. "I made up my mind I was going to be sensible," she began. "You can be sensible, you know, if you try very hard. I'm tired of living in nopes that Jimmy's mother will die. I admit that I've been doing that even though I know it's wrong. But she's as healthy as a 16-year-old. She'll never die," she exclaimed passionately.

Then suddenly contrite, Laurie went on, "Of course I don't really want her to die, Noel, it's just that sometimes—I almost believe I do. And it's not right for anybody to have to wait for somebody to die before she can have her happiness. And so Pete loves me, you see—"

"But, Laurie, even if he does, you can't, you simply can't make yourself believe you love him. You mustn't do anything reckless. There's a very special reason why I'm asking you not to. Promise you won't," Noel urged.

Laurie shook her head. "It's too late. I'm going to marry Pete Cointepas tomorrow."

Noel didn't make any further effort to change Laurie's mind after she said so firmly that she intended to marry the cafe proprietor the next day.

But that didn't mean that Noel had given up trying to stop her. She remained awake until she was sure Laurie was sleeping. Then she tiptoed out into the hall to the telephone. Jimmy had given her his telephone number during the time Laurie was ill.

When she called his number, a rather harsh female voice answered. "I'd like to speak to Jimmy, please," Noel said.

"He's in bed where he ought to be at this time of night," the harsh voice came back. "I'm not going to wake him up to talk to anybody." The receiver came down with a bang, which hurt Noel's ear. She hoped her ear-drum had been spared. What an unpleasant person Jimmy's mother was.

But even after such a rebuff, Noel wasn't ready to give up. The next morning she was up before Laurie had awakened. Noel had a number of things to do: Pack her small effects. Get Jimmy on the 'phone somehow, someway. See Julian and tell him where she was going to work. Also tell him about Nick's ugly insinuation, which she hadn't done last night. See Chris.

First of all, Noel 'phoned out to Hichens and told him to tell Mrs. Garwood she would be there ready to go on duty at 11. He seemed about to remonstrate with her, insist that she come earlier. But evidently he changed his mind. For some reason she didn't understand, both Mrs. Garwood and Hichens were extremely anxious for Noel to have this place. So Noel felt that there was no danger of losing it now.

Laurie certainly didn't look like a girl who was facing her wedding day. Her eyes were swollen with tears, but when Noel came back from telephoning, she was up fixing some toast and coffee.

"It'll be the last time we have coffee together," she said, opening a can of evaporated milk.

"Of course it won't, you silly dear," Noel said cheerfully. "I'll have days off, and I'll also be seeing you at the De Luxe."

"Well, anyway," Laurie went on, "we're both getting out of this dump. That's something. Though, I suppose," she went on, looking around the room, "there are worse places."

Personally Noel doubted that. She, too, gazed about the room with unconcealed relief. Laurie had never stopped wrestling with the dust and grime, but the room had a tired, unhappy look, as if no effort on earth could possibly cause it to perk up.

After Laurie was gone, Noel went to the telephone again to call the Barton Stave and Spoke company. A pleasant voice answered, which she recognized as John Fletcher's. She told him that it was very necessary for Jimmy to see Laurie at the De Luxe cafe this morning before 10 o'clock.

"Anything wrong with Laurie?" John Fletcher asked interested.

"Something will be terribly wrong" Noel said. "She'll be married to the —wrong man, if he doesn't get there. You'll please see that he does, won't you?"

John Fletcher promised whimsically that he would have Jimmy there if he had to bring him himself in a wheelbarrow. Noel thanked him with a laugh.

The next thing she did was to go to Julian's office. It was 10 minutes past 9 when she went through the revolving doors of the Medical Arts and up to his floor.

When she opened the door of the waiting room, she was surprised to find it empty except for Ruth Chester, who was arranging some flowers in a tall vase on the table.

She looked up at Noel, her expression disdainful. "Surely you're not ill at this hour of the morning?"

"I was never better in my life," Noel rejoined: "I want to see Julian before he gets busy."

"He's always busy. Never has a minute to rest. He was up all night last night with a patient who died at sunrise this morning. I don't think you should insist on seeing him now."

"But I do insist." At that moment Noel heard Julian's step in the consulting room, so she moved to the inner door and knocked lightly. The door opened. Noel knew she had never seen Julian look so haggard and worn. He said quickly, "Anything wrong, Noel?"

She shook her head. "There were just some-things I didn't say last night. I intended to but didn't." Then she said, "I'm so sorry about your patient, Julian."

A shadow came into his tired face. "They called me this morning about 2 But there wasn't a thing I could do." Then he looked at her and smiled. "So you are just as pretty in the morning as any other time, aren't you?"

"I'm glad if you think so, anyway," Noel tried to say lightly. Then went on. "I came to tell you that I'm going to work out on Belvedere, the place I told you about, the governess job, remember?"

He nodded, and she thought his face lightened, but his voice came casually, "What about Hollywood"

"I decided not to accept the offer."

Julian walked to the window. Perhaps he didn't want her to see his face. He came back in a minute and said in a restrained voice, "Should you have done that?"

"Oh, yes, I'm quite sure I should have." Now was the time to tell him about Nick, though she had known from the first it wasn't going to be easy.

"Julian," she began, "Nick Luigi, the man who runs the Peacock, did —try to give me a lot of trouble. Somehow he also got an idea that we—you and I—were engaged. It didn't do any good for me to tell him differently. And he made a sort of threat against you. I've been uneasy and I thought you'd better know so as to be on your guard."

Julian threw back his head and laughed. "Don't you worry about that. A man like Nick Luigi is always a coward without a gun. He might make a threat but that's all there'd be to it."

"But, Julian, everybody says he's in some kind of racket. And I've heard that he carries a gun always, though I've never seen it."

"If he does, I'll be careful never to get within speaking distance of it," he promised with a smile.

"Just be on your guard, just in case—" but Noel didn't finish, for suddenly she saw that a grim expression had come into Julian's face.

"I want you to promise me, Noel, that if this man ever so much as speaks to you again, you'll let me handle it."

"I promise," she said.

Then Julian once again was looking at her with a smile. "So you're not going to Hollywood—you are going to stay here and stick it out?"

"Yes."

"The Garwoods are a very fine old family. One of the most prominent in town," he said. "You'll be protected there. I'll feel much better about you."

"I'm glad," Noel laid her hand in his. "Then goodby, Julian, until I see you again."

He held her hand for a moment, the whimsical smile coming again to his eyes. "Goodby, Noel. You're not forgetting that we have agreed to be the very best of friends."

"No, I'm not forgetting." With that she went out, closing the door softly.

Ruth Chester was not in the waiting room, but there was the tall vase of exquisite lilacs and baby's breath. The girl was clever — the flowers would be a constant reminder of her presence.

Noel went by to see Chris. Then an hour later she was on her way to the Garwood home.

(To Be Continued)

The Examiner Home Service

Practice at Home—Be Popular at Dances

You're pretty. Sally, but you can't win at dances while you fox-trot like this.

Your dreamy slump makes you heavy, hard to lead. Relax enough to respond easily to your partner's lead, but keep erect, be springy on your feet.

To get out of step may mean rhythm trouble. If your partner keeps time to the orchestra, but you don't know how, you're bound to tangle. Listen to tunes on the radio; learn to walk, trot, even run in perfect time to the music.

As for trampled toes, even if you're a short girl, you can avoid them. Practise long steps backward, reaching with your toes.

Be up on these points to be a success at dances. Our 32-page booklet by a famous instructor gives instructions and diagrams easy to follow for fox-trot, rumba, tango, waltz, shag. Learn basic steps; popular variations.

Send 15c in coins or stamps for your copy of HOME COURSE IN NEW BALLROOM DANCES to Examiner, Home Service, Peterborough. Be sure to write plainly your NAME, ADDRESS, and the NAME of booklet.

The Stars Say . . .

By GENEVIEVE KEMBLE

For Friday, September 9

Under the current lunar transits, this should be a ver ylively and eventful day, with some affairs of a sudden and surprising nature. These may effect unexpected journeys, removals or changes, probably in connection with promotion. Elders should prove friendly, contributing to the expansive and stabilizing influence.

If This Is Your Birthday.

Those whose birthday it is are on the eve of a year in which some substantial advantage or recognition in employment may call for a sudden change of environs and associations. Superiors and elders may contribute to the stability of the position, with their friendly interest and co-operation, but shun friction in intimate relations.

A child born on this day may be studious an ddependable, although its high ambitions may lead it away from the routine and commonly-accepted ideas and vocations. It may be nervous and adventurous, needing the co-operation of its superiors or elders.

DOROTHY DIX

DEAR MISS DIX—I have a husband who does not philander (I wish he would, for I would gladly give him to any woman who would take him); who does not drink to excess; who has none of the standardized vices; who is mild and kind before people, but who makes my life a hell on earth with his contrariness. For no reason at all he is against everything I want to do and have. If I want to go to see one movie, wild horses couldn't drag him to it. We must go to see another. If I like a person, he hates him. If I have chicken for dinner, he wants to know why I didn't have mutton. And so on. And the worst of it is he will ask me solicitously where I want to go, whom I want to ask for dinner, just in order to make me go somewhere else and have an entirely different set of guests. Of late I have had to go into business to make our living, and I do not make half the money I should because he countermands my every order, interferes with my every plan and then thinks he should have all the profits. What can you do with that kind of a man?

MRS. A.

ANSWER:

Very little, I am afraid, unless you have the patience and the ingenuity to beat him at his own game by being more contrary than he is and pretending to want the things you don't want. If you want to go to the symphony concert, for instance, descant on how classical music bores you and grow enthusiastic over jazz; if you have set your heart on doing over the living-room in blue, show him samples of red upholstery and paper and draperies and impress upon him how you dislike blue and how unbecoming it is to you, and blue it will be.

Of course, it takes time and trouble and a greater knack at dissimulation than most wives possess to work a husband in this roundabout way, but it saves arguments and promotes peace in the household, and that is worth buying at any price.

The thing that inspires a husband's contrariness is vanity. He wants to show that he is the head of the house and his wife a mere slave who must do his bidding. His will must be law and her tastes and desires of no moment, and it is to keep her reminded of her inferiority that makes him object to everything she suggests. Also, in the contrary husband's make-up there is a cruel streak that gives him a sadistic pleasure in thwarting and disappointing his wife and making her unhappy.

No man is meaner or smaller than the contrary husband, but he has a twin brother in the discouraging husband who throws cold water on his wife's every plan until he takes every bit of pleasure out of it. He really wants to go places and do things and to have things, but when his wife suggests them to him he raises a thousand objections, and by the time she has persuaded him into doing the thing that he intended to do anyway all of her enthusiasm is gone, and she is so worn out that all she wants to do is to take an aspirin and go to bed with an ice pack on her fevered brow.

Not all the bad husbands are libertines and drunkards and wife-beaters. The worst husbands in the world are the men who deliberately make their wives unhappy for no other reason than because they get a kick out of torturing any helpless creature within their power.

* * * * * * *

DEAR DOROTHY DIX—I am a girl of 18, entering college. I want to live in the dormitory, but my parents want me to stay with my grandfather and grandmother, who live in the town in which the college is located. If I stay with my grandparents there will always be a houseful of company, which annoys me. Also there will be my aunt, whom I have never liked, and her children, who are the noisiest, meanest brats who ever lived. I would feel obligated to work while my grandmother worked, which is every second of her waking time, and I would not feel free to have any company or to go out with boys, because grandmother would think she would have to sit up and see that I returned safely. Don't you think it would be better for me to go to the dormitory instead of to my grandparents? M. V. B.

ANSWER:

I certainly do. The experience that a girl gets in going off to college and being on her own and living in a dormitory with other girls is just as valuable to her as anything she is taught in her classes.

As long as a girl is at home she is more or less of a baby. Her parents do her thinking for her and make all of her decisions. They tell her what to do and what not to do. Mother picks up after her and takes care of her clothes, and she has no responsibilities whatever.

But when she goes off to college she is chucked out into the world where she has to stand on her own feet and make her own way. Nobody pampers and spoils her. Nobody puts up with her selfishness and unreasonableness because they are Mary's little ways. Nobody is careful not to wound her feelings that she keeps spread all over the place. She has to observe rules and take discipline, and like it, and be a good scout, or else be ostracized.

Also, one of the things that makes going to college worth while to a girl is that it leaves her so many pleasant memories of dormitory life, of innocent pranks, of midnight suppers and all the foolish fun that girls have together, and this she misses if she is a day scholar and does not stay within the school walls.

Every adolescent girl should be sent off to school if it is possible, because at that time of life she needs to get away from home into a new environment and among strangers. It bridges over that dangerous period when a girl thinks she is a wise and sophisticated woman of the world and her parents think she is still a baby, and they rub each other raw.

By the time she has been away four years Mother and Father have got used to thinking of her as grown up and having a right to adult privileges, and she has found out how ignorant and helpless she is and is willing to be guided by her elders.

But no young girl should go to live with her grandparents. It isn't fair to either of them, because Grandpa and Grandma should not have their peace of mind wrecked by coming in contact with modern manners and customs and clothes, and the girl should not have her happiness destroyed by being forced to dress and do as Grandmother did when she was a girl.

DOROTHY DIX.

Copyright, Ledger Syndicate.

The Examiner Fashion Service

An unusually lovely tailored detail distinguishes this smart dress. It is soft royal blue woollen shining with flecks of rabbit hair. Royal blue embroidery motifs adorn the white pique collar. It's the sort of dress that solves your fall problem for town, campus or the suburbs. With the same pattern, you can have a glamorous evening dress of bright puffed taffeta....that combines simplicity, sophistication and glamor. The demure square neck and tiny sleeves, outlined with dainty chiffon pleating, is particularly effective. The easy to follow pattern and low price, enables you to have both versions.

Style No. 3304 is designed for sizes 12, 14, 16, 18, 20 years, 30, 32, 34, 36, 38 and 40-inches bust. Size 16 requires 4¾ yards of 39-inch material with ¼ yard of 35-inch contrasting.

Embroidery pattern No. E-11185, costs 15c extra.

The Examiner,
Please order for me:

Pattern number .....

Size .....

My Name .....

Address .....

.....

I enclose 15c for postage

X-Ray An Elephant

NEW YORK, Sept. 8 (AP).—A Colossal job of x-raying was done at the Prospect Park zoo in Brooklyn yesterday and the oversize batch of film may reveal the fate of Hilda, the ailing lady elephant. The technician who delved photographically into the 1¼-ton pachyderm said he didn't know how it would turn out. Hilda's sickness was caused when Bill, her mate, pushed her into a moat surrounding the elephant stockade last week.

GOODNIGHT STORY

By MAX TRELL

"Let's go off on a long trip," Knarf the shadow boy with the turned-about name, said to his sister Hanid the other morning.

"A long trip? Where can we go?"

"Well," said Knarf, "I've thought about the whole thing. We'll build a boat and go for a long sail down the river. I'm sure we'll have lots of adventures and see many strange things."

"But how can we build a boat? It isn't easy, you know."

Knarf laughed. "It isn't any trouble at all. I've already spoken to Mr. Punch about it. He used to be a sailor."

"Punch, you stay right here! You're going nowhere!"

So Hanid went with Knarf to have another talk with Mr. Punch. They found him sitting on the stage of his theatre.

"Hello, Knarf! Hello Hanid!" he greeted them. "What's on your mind?"

So It's Easy.

"Can we really build a boat and go for a sail down the river?" Hanid asked him.

"Of course you can! Building a boat is one of the easiest things in the world. All you have to have are some pieces of wood, some nails to hold the mtogether, a big piece of cloth for a sail, and a cap for the skipper to wear. If I didn't have so much to do I'd build you one myself."

Just then Judy, Mr. Punch's wife called out loudly:

"Punch, you stay right here! You're going nowhere!"

The two shadows said good-by to Mr. Punch and went out to the shed in back of the house where father kept the wood, and the nails, and some pieces of canvas to use for the sail. But it really wasn't nearly as easy as Knarf thought. The wood didn't seem to fit, and the nails got bent, and the canvas tore.

"Humph," grumbled Knarf at last. "I think we ought to go on a walking trip, Hanid. Then we wouldn't have to build a boat at all."

Hanid shook her head. "No — we've got to go down the river on a boat or I'm not going at all. Now there must be some way of building a boat!"

(Continued to-morrow.)

(Copyright, 1938, K.F.S., Inc.)

Queer Facts About Flowers

There are flowers that act as timekeepers for those who have studied their ways and habits. So punctual are they that laboring men in some countries tell from them when the hour for dinner and leaving work has come, while in certain districts of Scotland where clocks are not numerous, the school children are said to be dismissed when the goat's beard closes, which it does at the same time every day.

The gardener to a millionaire has provided a flower clock in the shape of a circular-flower bed, with 12 divisions. Each of the divisions, from 1 to 12, contains flowers which open or close at the corresponding hour. Thus the two space is occupied by a figure made of hawkesweed, which closes at 2 p.m. precisely, and so on.

He had no difficulty in finding flowers to suit the several hours, and in some cases the figure has been made of more than one flower.

Amongst the flowers used are the snowthistle, blue chicory, pimpernel, marigold, Star of Bethlehem and evening primrose.

The shortest-lived flowers are the dew-flowers of the Death Valley in California. Heavy dews are wafted from the mountains over the parched plain, and an hour or two before sunrise the moist sand, with the under current of warmth, gives life of the dew-flower.

When the light begins to glow in the east, myriads of tiny pink flowers burst into bloom, hugging the sand for the few minutes they are destined to live.

The sun's rays come slanting along the surface, and, as though a touch of fire had passed over them, the dew-flowers wither and disappear.

The Yellowstone Park contains the most unique greenhouses for flower cultivation in the world; the heat being obtained from one of the natural hot springs, or geysers, the water of which issues from the earth at a temperature near boiling point.

Meteor Starts Fire

OLA, Idaho, Sept. 8—(AP).—Tom Cherry, Palette forest fire lookout reported today a meteor started a timber fire Sept. 3 near his isolated station at High Valley. He said the meteor, a piece of heavy metal about the size of a football, was found lodged in a tree. The first was extinguished.

Bedspreads Are Sturdier Today

Time was when the bedspread was so delicate a creation that it had to be handled with care.

Today's bedspread still serves the purpose of beautifying the bed by day, but washable fabrics have made it a useful all 'round covering that can be thrown over the footboard and pulled up for service on tempermental summer nights.

Although flimsy fabrics are still used to some extent, unbleached muslins dressed up with chenille, little candlewick tufts, or other simple trims; seersuckers, and sturdy rayon and cotton weaves predominate in homes where furnishings are chosen with an eye to how they wash and wear. When the children curl up on the bed, when creams and other bedtime cosmetics rub off, when coffee or crumbs from the breakfast tray spill, the simpler type of bedspread can be easily refreshed with soap and water even if its weekly quota of service isn't up.

Cotton bedspreads need no special treatment to come out of every washing looking like new. For rayons or rayon mixtures, the washing formula consists of a continuous lather of abundant mild soapsuds, water of an even lukewarm temperature for washing and rinsing, and careful handling when wet. Many of the cottons need no pressing, but chenille or candlewick spreads should be shaken to make the tufts fluffy before they are thoroughly dry. Rayons are best smoothed with an iron regulated to moderate heat.

The hoop and mouth disease is spreading in Czechoslovakia.

OUR BOARDING HOUSE —with Major Hoople

HER WILD OATS!

WOMEN'S WORK AND INTERESTS

Pickle Recipes Offered For Homemakers' Approval

(By Mary Moore)

This page of pickle recipes is much less than I hoped to give you this year—I wanted to compile a small pamphlet with a strong cover giving detailed accounts of pickling facts, but my old trouble (too-much-pressure-from-current-work) is chronic (but I hope not incurable for I have a fond hope of publishing a cook book before I get too old to tap a typewriter and before you are too disgusted and aged to read it. I'll keep hoping if you will!)

MAJOR PICKLING CAUTIONS

1. Make every effort to pickle your vegetables the same day they are picked.
2. Use either bottled vinegar—or boiled, strained and cooled bulk or barrel vinegar.
3. Wash pickle ingredients in at least 3 waters,—clean cucumbers by scrubbing each one with clean stiff nail brush rinsing them after this at least twice.

Pickels SOFTEN for several reasons:

1. If vinegar is too strong.
2. If overcooked.
3. If dirty—crevices are not scrubbed clean of insect eggs and bacteria.

PICKLES SHRIVEL for several reasons:

1. Picked too long before using.
2. Too much salt.
3. Too much sugar.
4. Skin too tough to allow absorption of brine,—in which case slit the blossom end (this applies to cucumbers particularly) ⅛ inch with sharp knife to facilitate absorption of brine or vinegar.

Pickles SPOIL for several reasons:

1. Because they are not clean.
2. Vinegar is impure.
3. They are not covered with vinegar or not sealed properly when sealing is specified by recipe. When pickling process is cold stronger vinegar should be used, whether it is bottled or not.

RECIPES FOR PICKLING CUCUMBERS

PICKLED GHERKINS (sweet)

Fifty 3-inch cucumbers (large gherkins) or 65 2½-inch cucumbers, 3 cups bottled vinegar, 1 cup water, 2 cups sugar, 1 bunch dill, mixed spices. Soak the scrubbed and rinsed gherkins in brine over night (1-3 cup salt to 1 quart water). Drain well. Boil vinegar, water and sugar 10 minutes, add washed gherkins and just keep hot until they change color. Pack into jars, add 1 teaspoon whole mixed spices (the grocers carry a standard mixture) and about ½ teaspoon crumbled dill blossoms to each quart of pickles, then cover with the boiling syrup and seal.

PICKLED GHERKINS (sour and easy)

Soak 100 medium sized gherkins (2½-inch) in weak brine overnight (a tablespoons salt to each quart water).

Wash and dry gherkins in the morning.

Boil together 2 quarts vinegar, ½ cup salt, ½ cup fresh grated horse radish, ½ cup sugar, 1 tablespoon mustard (or ground mustard is preferred by many), ¼ teaspoon alum. Cool.

Place washed and dried gherkins in quart jars which have been washed, sterilized and dried by inverting to drain. Pour over them the cooled boiled vinegar mixture and seal. These may be kept in sterilized crock, if you can cover it snugly. All pickles must be submerged in the vinegar mixture.

MIXED SWEET PICKLES

Four medium sized heads cauliflower, 2 quarts 1-inch onions, 1 small head of celery (use the heart stalks), 6 sweet red peppers, 50 2½-inch gherkins. Wash the cauliflower and separate into small flowerets. Peel the onions, and cut the cleaned celery stalks into 1 inch pieces. Slice the peppers after removing seeds, into ⅛ inch slices. Wash the gherkins by scrubbing and rinsing. Soak all these prepared vegetables in brine overnight—3 tablespoons salt to each quart of water to cover. In morning drain well, cover with cold water and bring to boiling point and immediately drain. Boil 2 quarts mild vinegar with 2 lbs. brown sugar, 2 tablespoons mustard seed, 1 tablespoon whole cloves, 1 stick of whole cinnamon bark, (½ teaspoon turmeric, and 1 tablespoon mustard may be added if desired). Immediately pour this over the prepared parboiled vegetables, and pack into sterile jars, and vinegar poured over when ready. This vinegar sauce could be thickened by making ½ cup flour into paste with 1 cup cold water and stirring into the hot vinegar mixture before it is poured over the pickles — it must be stirred until thick.

MIXED SOUR PICKLES

Use same vegetables as in Mixed Sweet Pickles. Use same vinegar mixture as in Sour Pickled Gherkins. Vegetables are prepared as in Mixed Sweet Pickles and packed into jars that have been sterilized, and sour vinegar mixture is poured over while boiling hot. The main difference in this is that the brown sugar is omitted.

DILL PICKLES

Scrub and rinse enough 3½ to 4-inch cucumbers to fill 10 sterilized quart jars. Make a brine by boiling together 3 quarts water, ⅞ cup salt, 1 quart bottled vinegar. Pour this while boiling hot over the pickles in jars and add a well packed tablespoon of crushed dill blossoms to each jar or whole flower head of dill to each jar. These are ready after standing 4 weeks.

NINE-DAY PICKLES (crisp)

Cut 7 lbs. (4 to 5 inch) pickles into ½-inch slices. Soak in brine (1 cup salt per gallon for 3 days, then rinse off and soak in fresh brine each day for three days longer, rinsing off each day and draining well—if you have the time these are better if each pickle is dried. On seventh day scald for 2 hours in enough weak vinegar to cover (about 2 quarts) which contains 1 oz. alum, then drain and discard this vinegar mix. Prepare 3 pints fresh strong vinegar, 2½ lbs. sugar, 1 oz. each of celery seed, whole allspice, stick cinnamon, and a few cloves if desired. Tie spices in thin cloth. Pour this mixture over pickles, bring to simmering point and pour into 2-gallon crock. These are ready to eat in 2 days but will keep indefinitely without sealing—however all pickles must be submerged in the vinegar mix and the crock should be snugly covered.

BREAD AND BUTTER PICKLES.

Two quarts sliced 6 or 8-inch cucumbers, 1 cup sliced onions, 2 chopped sweet red peppers, ¼ teaspoon white pepper, 2 teaspoons celery seed, 1 teaspoon mustard seeds, ½ teaspoon turmeric, 2 cups vinegar, 2 cups white or brown sugar (it is customary to use brown), 2 tablespoons salt. Wash and dry the cucumbers (they must be as frseh as possible and crisp). Slice them and mix with the onions, sprinkle with 2 tablespoons salt, and let stand about 3 hours, then rinse off the salt with cold water and drain. Bring the other ingredients to the boiling point, add pickles, and onions and stir several times a minute, until the mixture reaches the boiling point again, then pack in jars and seal at once. This amount makes about 2 quarts, but proportions are easily increased—this is a highly recommended way of using large cucumbers in a pickle that can be used on an hors d'oeuvre tray.

MUSTARD PICKLES.

Two quarts small white onions, 2 quarts small or sliced gherkins, 2 heads cauliflower, ½ cup salt in enough boiling water to cover the pickles (cucumbers) and onions, 6 sweet red peppers, seeded and chopped. Let the cucumbers and onions stand overnight in the brine. Drain in the morning and add the peppers, cauliflower (broken into small flowrets), and 2 quarts clean weak vinegar. Cook the vegetables in the vinegar till onions are a little tender (but still crisp). Add the following dry mixture moistened with 1½ cups water; 1 cup each sugar and flour, 1 tablespoon turmeric, 4 tablespoons dry mustard. Stir this until thick into the vegetable and vinegar mixture, then pour into sterile jars, and seal.

PICKLES WHERE TOMATOES PREDOMINATE

SWEET CHILI SAUCE.

(This is a very popular chili sauce and highly recommended by me—we are to thank Mrs. Nan S. for it).

Fifteen medium-sized choice red tomatoes, 3 large onions, 1½ hot red peppers, 1 point white vinegar, 3 peaches, 3 pears, 1 tablespoon salt, 1 oz. whole mixed spices, 2 cups brown sugar.

Cut up tomatoes, chop onions, peaches, and pears fairly fine, cut peppers very, very fine. Mix vinegar, salt and brown sugar, then stir the mixture into the fruits and vegetables, add the whole spices (which should be tied loosely in a bag—leaving a long piece of string for easy removal). Remove spice bag when spiced to taste. All tastes differ—use your own good judgment for spiciness. Cook mixture for about 2¼ hours in large pot, pour into sterilized jars and cover at once with hot paraffin, cover again when cool. Store in cool dry place. This quantity makes 4 one-pound jars and is a real "party" relish.

REGULAR CHILI SAUCE.

One peck of choice ripe tomatoes, 8 large red onions, 4 sweet red peppers, (1 large bunch of celery may be washed and cut finely and added if desired—I recommend this), 1½ tablespoons black pepper, 2 tablespoons ginger, 5 cups vinegar, 1½ cups sugar, ½ cup salt. Chop the vegetables finely and boil carefully for 2 hours—there should be an asbestos pad under this unless it is stirred very frequently. For shorter cooking much of the juice may be strained off. Seal in sterile jars as soon as finished—this is not like cucumber pickles—it will mould if not sealed while boiling. (This makes an excellent cocktail sauce if tabasco and horseradish are added.)

TOMATO CATSUP.

Six quarts chopped ripe tomatoes, ½ cup sugar, 1½ to 2 tablespoons salt (depending on your tastes), 1½ tablespoons white pepper, 1 tablespoon whole cloves, 1 oz. stick cinnamon, 1 tablespoon powdered mace, 1 teaspoon celery salt, (½ teaspoon hot paprika or cayenne may be used if you like your catsup hot,—the paprika makes it a nice bright red). Put the tomatoes in a kettle, sprinkle with ½ cup salt, and let stand several hours or overnight, then drain off the juice. This makes the mixture thicken sooner. Add the other ingredients and 1 pint choice vinegar, then boil covered in the oven for 1 hour. This saves scorching. Strain, reheat to boiling point and bottle and seal corks with sealing wax. If preferred spices may be increased in amount and put in bag and removed half way during cooking—to keep catsup light.

TOMATO RELISH (Uncooked).

One peck ripe tomatoes. Chop and drain off juice or it thins the relish too much. Three onions, 3 cups finely chopped celery, 3 sweet green peppers sliced or chopped, 1 cup sugar, ½ cup salt, 1 oz. mustard seed, 1½ pints scalded vinegar. Mix and can cold without cooking. All vegetables should be submerged in the juice to keep them. Only the best vinegar and cleanest ingredients should be used in this relish if it is to keep well.

GREEN TOMATO PICKLE (Sweet)

Three lbs. Bermuda onions, 1 cup salt, 2 quarts water, 3 quarts vinegar, 2 lbs. sugar, 2 tablespoon whole cloves, 1 teaspoon pepper, 2 tablespoons each ginger, whole allspice, mustard seed, cinnamon. Slice tomatoes and onions, sprinkle with the salt, let stand overnight and drain. Add the sugar, the 2 quarts vinegar, and the spices tied in a thin bag. Boil carefully about 1 hour or until the syrup is somewhat thickened. Pour into sterile jars and seal.

Pepper Relish

One peck mixed green and red peppers, 2 cups cold water, 1 cup salt, 2 cups vinegar, 1 cup brown sugar, ½ cup white mustard seed. Wipe peppers, cut in halves, remove seeds, put through meat chopper. Put in kettle and add water and salt; cover and let stand overnight. In the morning drain and pour over vinegar, sugar and mustard seed which have been brought to the boiling point and boiled 2 minutes. Fill jars to overflowing and tighten covers.

Nearly 26,000 tons of sulphur will be produced in Chile this year.

The Examiner's Needlework Pattern

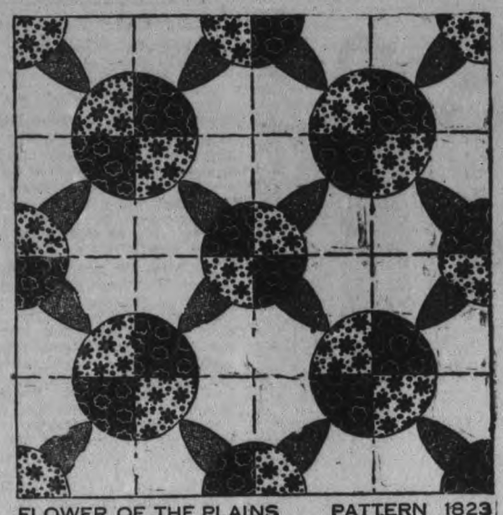

FLOWER OF THE PLAINS PATTERN 1823

Turn-about is fair play in this quilt, that's made of but four pattern pieces. The material of the corner patches is interchanged making the effective block. Pattern 1823 contains accurate pattern pieces; diagram of block; instructions for cutting, sewing and finishing; yardage; chart; diagram of quilt.

Send 20 cents in coins or stamps for this pattern to Examiner, Needlecraft Department, Peterborough. Write plainly PATTERN NUMBER, your NAME and ADDRESS.

DINNERS OF THE WEEK

By MARY MOORE

Cantaloupe Balls in Lemon Syrup
Rolled Prime Rib Roast of Beef
Pan Roasted Whole Carrots
Crumbed and Fried Sliced Eggplant (see note)
Fresh Pear and Cheese Salad
Wafers Iced Coffee.

Note.—If you will slice your pared eggplant at least ¾-inch thick and parboil it 8 minutes, it will retain its shape and yet fry (French or pan) in a minimum time. It is best if dipped first in sifted cracker crumbs, beaten egg diluted with two tablespoons water, then in crumbs again.

Inside Tip.—We have discovered recently that cocoanut oil is only 8 cents per pound from the wholesale grocer and is rand for French frying. Why don't you try getting it by the gallon through your retail grocer—it would still be very cheap if you had to pay 10 or 12 cents. It will not do alone for mayonnaise, but makes good French dressing.

Monday (Hasty).

Sliced Leftover Roast Beef, reheated in Onion or Mushroom Gravy ...
Vegetable Marrow Rings with Butter
Corn on the Cob
Chilled Cantaloupe Halves
Hot Tea.

Tuesday (Vegetarian).

Individual Ramekins of Macaroni and Cheese in Tomato Sauce
Chopped Buttered Spinach
Casserole of Creamed Green Beans with Buttered Cucumbers, Raw Grapenut Crust
Lemon Meringue Pie Coffee.

Wednesday (Guests).

Fricasseed Shoulder Veal Chops
Broiled Crumbed Thick Halves of Tomatoes
Buttered Fluffy Boiled Rice
Peach Halves and Cantaloupe Balls Individual Salads
Crackers and Cheese Iced Tea.

Thursday (Economical).

Turkish Pilaf (see note)
Fried Lengthwise Slices of Cucumber Cheese
Lettuce Salad with Dressing
Sliced Peaches and Cream Hot Tea.

Note. — Melt a little dripping and butter, or frying oil, in frying pan, and add 2-3 cup raw rice and stir over low heat for 5 minutes, then add 6 chopped onions, and 1 quart tomatoes, raw or canned, and simmer gently until rice takes up tomato juice, then add more water and cook like this until rice is tender; add salt and pepper. If you have any green peppers at hand one may be added with the onion and all sauteed a few minutes longer before adding the tomatoes.

Friday.

Baked White Fish Tartare Sauce
Fried Tomatoes
Fluffy Mashed Potatoes
Peach Betty and Cream Coffee.

Saturday.

Wafer Thin Slices Bacon Frizzled
Broiled Corn on the Cob
Boiled Chinese Lettuce with Cheese Sauce
Tomato and Celery Salad
Ice-cream with Chocolate Sauce
Hot Coffee.

JUST BETWEEN US WOMEN

"So long as a man fears, it matters little what he fears; whether it be death, or poverty, or his next-door neighbor, it is all one so long as the fear is vital. So long as a man is a slave, it is of comparatively little importance whether his master be a sugar planter, or a creed, or public opinion; there are only the two classes, the slave and the free."—C. B. Wheeler.

Dear Friends.—Yes, all of us are the slave of fear at different times in our lives, and how it robs us of courage and self-esteem, how it turns our heart to water in our breasts and makes us wake up in the night to worry and wonder.

We were told to "take no thought for the morrow," but we persist in doing just that. We know we are alright to-day, we may not be successful as we would like to be, but we are getting by, and the sheriff is not on our trail yet.

But, does that comfort us? Not a bit, for we tremble to think what might happen if business does not pick up, or what the neighbors may say if they know we did not have such a big income as they thought we had. So we let fear rule us.

Well, I got tired of it long ago, so whenever fear pokes its nose into my life, I push it out again by reminding it how often it was wrong in the past. I tell it too about the way it held me back and will not let it master me again.

We sneer at some because they fear such and such a thing, but are their fears any worse or more contemptible than ours? I think not. Don't ours get us down as theirs do? Of course they do. But it is a curious thing how often fears are routed when we face them boldly and dare them to do their worst.

Just sit down for five minutes and consider how many fears you have. Which reminds me of a lady I knew in a western city. We were sitting talking and her young son cameand asked if he could go skating. The ice was not very good but she told him that, then said if he would promise not to go far from the edge in case it cracked, he could go.

Afterwards I said, "Anne, are you not afraid to let him go? Will you not be afraid all the time he is away, thinking that ice will crack and he will drown?" And she said, "either I let him go and forget all about fear, or he stays at home. I will not put up with fear." Afterwards I pondered these words. "I will not put up with fear." And so at different times I would bring up the subjects I feared in a most casual manner, asking if she was afraid of this or that. I found she had fear for the things I was brave about, but the little naggling ones that bothered me never troubled her.

She took life more easily than I did and came out the winner. She could not understand my having any fear at all, for, she said, it is quite evident that God looks after you specially. That was hard to believe, but not so hard now.

So, gradually I got rid of most of my fears. I took them out and examined them and found them to be little piffling things not worth bothering about. If I am spoken about okay, I speak about others, and if I am kindly in doing so others can be like that too.

And I realize that my new dress or hat is only important to me, so if anyone looks at them I think they may admire them. You can not be happy while you fear, they do not mix, so cast it out. Let tolerances, and sympathy, and understanding, and love, and friendly interest fill your mind, then there will be no room for that mean thing fear, which makes cowards of us all.

Your Friend, ROBERTA.

BROCK'S Silver Gravel Does Double Duty

This clean, hard quartz does the work of "teeth" for Dick. The sharp edges grind up the food in his gizzard, for easy digestion.

Brock's Silver Gravel sprinkled on Dick's floor keeps his feet clean. The sharp edge particles wear away any scales and dirt.

Substitutes won't do

This is how Brock's Silver Gravel looks under a magnifying glass. Clean, uniform in size and free from dust.

BROCK'S BIRD GRAVEL

Back to School

—And that means a thorough check-up on the Children's Footwear

For a sturdy, dependable repair job, send their shoes to us.

PHONE 172

For free pick-up and delivery service. Mail orders promptly attended to.

M. VENERANDA
166 Simcoe St.

Get Your High Top Boots and Work Boots at INGRAM'S

We carry a complete stock of the best grade High Top Boots and Work Boots. All sizes and a good selection to choose from. Come in and look them over!

OUR PRICES ARE REASONABLE

INGRAM'S

Shoe Repairing Shoes Made to Order
430 GEORGE ST. TEL. 1919

"No smart girl neglects DAINTINESS"

YOU'LL WANT TO FOLLOW THIS TIP from Anne Shirley, one of Hollywood's loveliest young stars. She tells you why her complexion soap, Lux Toilet Soap, makes a wonderful bath soap, too. You'll love this luxurious way of protecting daintiness. It leaves skin fragrant—really sweet.

9 out of 10 Screen Stars use Lux Toilet Soap A LEVER PRODUCT

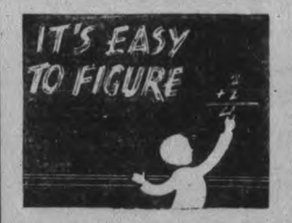

Dollars and cents prove that the greatest values in builders hardware are handled by Chown.

Note the NEW LOW PRICES On Jap-A-Lac

PURE PAINT
A Wonderful Paint for any use.
Gallon 4.00
½ Gallon .. 2.20
Quart 1.15
Pints 65c
½ Pints ... 40c

Are You Ready for Cold Weather?

Furnace Pipes

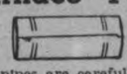

Our pipes are carefully made of the best quality galvanized iron strongly put together. Easily put up.

Extra heavy 45c Extra heavy 65c

Furnace Pipe Elbows
7-inch stand. grade 35c
8-inch stand. grade 45c

DEADLY COAL GAS from cracks and seams on Furnaces has been responsible for many deaths.

FURNACE CEMENT ensures safety: stops all gas leaks. Cut-priced per can as follows:
1 lb. 10c
2½ lb. 27c; 5 lb. 45c

When the Furnace is out cover your Pipes and Furnace with Asbestos

Uncovered pipes and furnaces mean lost heat, wasted fuel, lost money.

Plain Sheet Asbestos
Comes 36 in. wide
Per yard .. 9c Per lb. 12c

Asbestos Fibre, best quality for covering hot water furnaces. Very easy to apply.
100 lb. bag 2.60
per lb. 3c

STOVE LINING
Makes a complete lining or repair and holds in place fire bricks.
2½ lb. 20c 5 lb. 35c

Take Advantage of These Reduced Prices on

Building Paper
Approximately 400 sq. ft.
Plain 54c Asphalt 89c

Roofing Cement
Pints 15c

Roof Coating
Gallon 79c

Ready Roofing
(Plain Surfaced)
One Roll contains 108 sq. ft., complete with Nails and Cement for applying.
90-lb. Slate-surface Roofing. Red or Green color. Per roll, $2.98.
Light 1.41
Medium 1.79
Heavy 2.05

COMBINATION PAINT OFFER
For those who wish to mix their own paint—
25 lbs. Pure White Lead
1 gallon Pure Linseed Oil
1 bottle Pure Turpentine
ALL FOR 3.69

Turpentine, Oil and Lead

Pure Turpentine		Pure Linseed Oil Boiled or Raw		Pure Lead 25-lb. Irons	
Large bottle	25c	Large bottle	29c	Tiger	2.79
Gal.	75c	Gallon	98c	Elephant	2.95

Phone 729

HUBERT CHOWN HARDWARE
417 GEORGE ST. - OLD EXAMINER BLDG.

We Deliver

PERSONAL AND SOCIAL

Mr. and Mrs. N. Duranceau have returned from Syracuse, N.Y.

◇ ◇ ◇

Alexander L. Elliott, M.L.A., is attending the Apsley Fair today.

◇ ◇ ◇

Mr. H. A. Fife was the guest on Tuesday of Mr. and Mrs. T. C. Yonge, Lakefield.

◇ ◇ ◇

Mrs. J. Hawthorne, Antrim Street, has returned from a visit with friends in Ottawa and Montreal.

◇ ◇ ◇

Mrs. Gladys Hawley and Miss Patricia Hawley, Toronto, are vacationing at their cottage, Trent River.

◇ ◇ ◇

Miss Betty Deyell of Omemee was the guest recently of Miss Helen Covert and Miss Muriel Quinn, Havelock.

◇ ◇ ◇

Mrs. C. Haworth, Saskatoon, Mrs. F. L. Miller and Mrs. G. Haworth, Brantford, were guests of friends in the city this week.

◇ ◇ ◇

Mrs. Maybel Owens and Miss Helen Owens motored to Ottawa over the holiday, and visited with friends in Brockville.

◇ ◇ ◇

Mrs. Robert Fortye is the guest of her son, Mr. W. T. Fortye and Mrs. Fortye, Kingston, for a couple of weeks.

◇ ◇ ◇

Mr. S. R. Armstrong and daughter, Mrs. Frank Dawson, of this city, were guests recently of Mrs. George Kingston and family, Campbellford.

◇ ◇ ◇

Mr. and Mrs. B. T. Palmer and Miss Ada Palmer of Toronto were guests of Captain and Mrs. W. E. Massey-Cooke, Albertus Avenue, during the holiday week-end.

◇ ◇ ◇

Mr. and Mrs. A. O. Phillips have returned from a motor trip to Ottawa and Montreal. While in Montreal they were guests at the home of their daughter and son-in-law, Mr. and Mrs. W. J. Walmsley.

◇ ◇ ◇

Friends of Dr. W. D. Scott will be sorry to learn of the death in Toronto on Tuesday of his sister-in-law, Miss Hattie G. Raymore. Miss Raymore was a frequent visitor to Peterborough, and her friends will regret to learn of her passing.

◇ ◇ ◇

Mr. and Mrs. Newberry of Apsley, spent a few days last week with Mrs. F. Samis of Brown street.

◇ ◇ ◇

Miss Beverley Mae Williams has returned from holidays spent in Oshawa and Toronto.

◇ ◇ ◇

Mr. and Mrs. J. Anderson of Toronto were recent guests of Mr. and Mrs. W. H. Lucas, Reid street.

◇ ◇ ◇

Mr. Jack Adams attended the Toronto Exhibition during the holiday week-end.

◇ ◇ ◇

Miss Olive Cookman of Monaghan Road attended the Toronto Exhibition this week.

◇ ◇ ◇

Mr. and Mrs. W. J. Berney of London, Ont., were guests this week of Mr. and Mrs. J. D. Lundy, 475 Aylmer street.

◇ ◇ ◇

Miss Kay Cameron of Westwoood was the guest during the past week of her aunt, Miss Ella Cameron, Trent River.

◇ ◇ ◇

Mrs. A. McClure of Toronto, and Mrs. Allen Armstrong, Montreal, were guests of friends in the city this week.

◇ ◇ ◇

Mrs. J. E. Carmichael of 441 Water street has returned to the city after a delightful summer spent in England, Scotland and Europe.

◇ ◇ ◇

Mrs. Wilton Metheral and Mrs. P. G. Carroll, accompanied by Mr. and Mrs. Bailey of Picton, were visitors at the Toronto Exhibition this week.

◇ ◇ ◇

Miss Doris Soper, Miss Lucie Mulligan and Miss T. Handrahan, Toronto, were recent guests of Miss M. Scott, 260 Sherbrooke street.

◇ ◇ ◇

Miss Helen Wootton is supervising a Private Kindergarten at the Y.W.C.A. this fall, and her classes commence Monday, September 12.

◇ ◇ ◇

The Misses Ann Allan and Elsie Blears have returned to the city after several days in Hamilton and at the Toronto Exhibition.

◇ ◇ ◇

Mr. Walter Perry of Detroit is visiting with his parents, Mr. and Mrs. Walter D. Perry at their cottage at Ganons' Narrows.

◇ ◇ ◇

Mr. and Mrs. Joseph Hamilton of Stoney Lake were in Toronto this week, where they attended the Toronto Exhibition.

◇ ◇ ◇

Mrs. J. E. Carmichael had as her guests during the holiday week-end her niece and nephew from Toronto, Miss Betty Bolster and Mr. Launcelot Bolster.

◇ ◇ ◇

Miss Margaret Abbott and Miss Phyllis Jane Abbott have returned from Glen Bernard Camp, Northern Ontario, where they spent the summer months.

◇ ◇ ◇

Mr. and Mrs. P. L. Heffernan of Windsor, who were guests of Mrs. P. Heffernan, Mr. Heffernan's mother, Norwood, have returned home.

◇ ◇ ◇

Mr. and Mrs. M. Drysdale and daughter Dorothy and Mr. and Mrs. O. S. Matchett have returned from a motor trip to Callander, where they visited the Dionne quintuplets.

◇ ◇ ◇

Mr. W. H. Rogers and Mr. J. T. Evans, members of the Dixie Jubilee singers of Pittsburgh are guests at the home of Mrs. Matthew Hiscox, Otonabee.

◇ ◇ ◇

Miss Elizabeth Walker who recently returned from three weeks in Scotland, has resigned her duties as Deaconess of St. Paul's Church, her resignation to take effect on October 5.

◇ ◇ ◇

Mr. and Mrs. E. H. P. Elliott, Miss Betty Elliott and Miss Quentin Beresford have returned to Birmingham, Michigan, after spending some time with Mrs. E. M. Elliott at Catchacoma Lake.

◇ ◇ ◇

Mr. and Mrs. Gerald Crough of Detroit and Mrs. James Raymond of Ottawa spent the past week with Mr. and Mrs. John Crough of Ennismore before leaving for Los Angeles, California.

◇ ◇ ◇

Miss Isabel Plunkett of Havelock is entering the Braeside Home at Preston where she will take the Household Economic Course under the Youth Training Program of the Federal and Provincial governments.

◇ ◇ ◇

Miss Vera Clark, nurse-in-training at Nicholls Hospital, spent the holiday week-end with her parents, Mr. and Mrs. Howard Clark, Campbellford. She was accompanied by Miss Jessie Hazelwood, who spent the time with her parents at Morganston.

◇ ◇ ◇

American visitors to the city this week include: Mr. and Mrs. J. Hawkins and family, Brecksville, Ohio; Mr. and Mrs. M. R. Dague, Akin, Ohio; Mr. and Mrs. H. L. Dague, Barberton, Ohio; Mr. and Mrs. Jos. Muzik, Mr. and Mrs. G. A. Peterson, Lorain, Ohio; Mr. and Mrs. F. R. McKim, Mr. and Mrs. H. R. Spore, Mr. and Mrs. A. L. Screck and Mr. and Mrs. H. Baldign, Crestline, Ohio; Mrs. M. Rickert, Oswego, N. Y.; Mr. Charles R. Miller, Cleveland; Mr. Robt. J. Kahn, Cleveland Heights, and Mr. Joseph A. Miller, Cleveland Heights.

◇ ◇ ◇

Games And Dancing Enjoyed At Party

A delightful party was held this week by Miss Marcelle O'Donnell, who enters the training school for nurses at St. Joseph's Hospital on September 8.

The evening was spent in games and dancing, and many gifts were received by the young hostess from her friends, tokens of their good wishes for her success and happiness.

Those present were: The Misses V. Woodcock, L. Heffernan, M. Plumpton, N. O'Donnell, I. Coderre, H. Johnson, B. Junkett, H. Wright, E. Blodgett, C. Pearson, M. Stewart, E. Chulupka, M. Lucano, K. Woodcock, and the Messrs: G. McCarthy, B. Jordon, A. Plumpton, J. Beneze, F. O'Donnell, J. Ferrin, H. Currie, J. Stewart, J. Condon, M. Shannon, B. Cullin, S. O'Donnell, C. Kelsey and C. Cavanagh.

◇ ◇ ◇

Miscellaneous Shower Fetes Bride-Elect

Miss Ruth Murray and Miss Velma Scott were joint hostesses at the home of Miss Scott, 305 Mark street, this week, when a miscellaneous shower was given in honor of Miss Marion Wood, a bride-elect of September.

The evening was spent in games, a contest and music. The contest prize was won by Miss Jennie Butcher. A highlight of the evening was a mock wedding, where the part of the bride was taken by Miss Gladys Walker, the groom by Miss Ruth Murray, and the part of the minister by Miss Jennie Butcher. Wedding music for an amusing mock ceremony was played by Miss Velma Scott. Afterwards a basket, prettily decorated in pink, white and silver, was brought in, loaded with gifts, by the two hostesses.

A dainty supper was served at a table centred by a miniature wedding cake, to about 21 guests.

Guests included Miss Marion Wood, Mrs. Hunter, Mr. and Mrs. E. Scott, and the Misses Ruth Murray, Velma Scott, Gladys Walker, Marion Turnbull, Marcella Healey, Margaret Selkirk, Bibi Benson, Marjorie Clarke, Zoe McDonald, Madeline Allen, Jean Murray, Audrey Murray, Ruby Gray, Jennie Butcher, Gertrude Butcher, Anne Wright, Jessie Wright, Norma Adlam, Leone McGee, Birdena Graham and Mrs. A. Murray.

◇ ◇ ◇

Brawn—Cooper

A quiet wedding took place in St. John's church chapel at two o'clock on Saturday afternoon, September 2, when Elsie Florence Marie Cooper, daughter of Mrs. Cooper and the late John Cooper, was united in marriage to Robert Henry Brawn, son of the late Mr. and Mrs. Brawn, of Plymouth, England. Rev. R. T. F. Brain performed the ceremony.

The bride, who was unattended, wore a frock of pale blue marquisette, white accessories, and a corsage of pink roses.

After a short wedding trip, Mr. and Mrs. Brawn will live in the city. For travelling the bride donned a navy blue ensemble, and carried a beige swagegr coat.

◇ ◇ ◇

Mann—Pratt

CENTRETON, Sept. 8.—A quiet wedding took places at the home of Mrs. Boggs, William street, Cobourg, when Marion Elizabeth Pratt, eldest daughter of Mr. and Mrs. Merville Pratt, Centreton, was united in marriage to Russell Lewis Mann, son of Mr. and Mrs. Henry T. Mann, Baltimore, with the Rev. T. J. Haire officiating.

Miss Iva Pratt, sister of the bride, was bridesmaid and the groom was supported by Mr. Alfred Scott.

After the ceremony a buffet luncheon was served.

Later the happy couple left by train on a brief honeymoon.

◇ ◇ ◇

Curtin—Leddy

The marriage was solemnized on Monday, in St. Mary's Roman Catholic Church, Lindsay, of Mary Madeline, only daughter of Mr. and Mrs. Michael J. Leddy, who became the bride of Victor Clare Curtin, youngest son of Mr. Edward Curtin and the late Mrs. Curtin, formerly of Lindsay.

The nuptial ceremony and Mass were celebrated by Right Rev. Monsignor W. J. McColl, P.P.

Given in marriage by her father, the bride was gowned in shell pink net over taffeta frilled from the waistline to the floor. A frilled cape completed the dress, and she wore a shell pink picture hat, and carried Butterfly roses and cornflowers.

Miss Anne Kirley of Toronto attended the bride, wearing turquoise blue taffeta with turquoise hat and accessories. Her bouquet was of pink carnations.

The groom was attended by his brother, Mr. Vincent Curtin of Port Colborne, and the ushers were Mr. Vincent Managan and Mr. Fergus O'Connell. During the signing of the register Mrs. Burn sang "Ave Maria," and the wedding march was played by Miss Ruth Shannon.

A reception was held at Ye Olde Cottage Tea House for about thirty relatives and friends, where the bride's mother received with the bridal couple in a royal blue lace dress with navy accessories.

For travelling the bride chose a black striped tricotine tailored suit with rosewood hat and black accessories. She also wore a silver fox scarf, the gift of the groom. The young couple left by motor for Montreal and Quebec City.

✓ Labor Day Wedding Party ✓

Mr. and Mrs. Leonard H. Collins and their bridal party, photographed after the wedding at seven o'clock Monday morning in St. Peter's Cathedral. The bride was formerly Lorraine Beatrice Huard, daughter of the late Mr. and Mrs. Joseph Huard, 492 Elm Street, and the groom is the son of Mr. and Mrs. Charles Collins, 276 Lansdowne Street. Miss Margaret Moloney was bridesmaid, and Mr. Edward Cairns (RIGHT) was best man. —(Parks Studio Photo)

Lorraine Huard Married In White Satin

St. Peter's Cathedral was the scene of a lovely wedding Monday morning at seven o'clock, Rev. P. J. Kelly officiating, when Lorraine Beatrice Huard, daughter of the late Mr. and Mrs. Joseph Huard, 492 Elm street, was united in marriage to Leonard H. Collins, son of Mr. and Mrs. Charles Collins, 276 Lansdowne street.

The bride was given away by her brother, Mr. Joseph Huard, and was gowned in toe-length white satin fashioned on Princess lines, with short bolero of suede lace. Her long veil of silk embroidered net fell gracefully from a halo of valley lillies, and she wore white lace mittens and silver slippers. Her bridal bouquet was of Bettertimes roses.

Miss Margaret Maloney was bridesmaid, wearing blue net over taffeta, made with a full, bouffant skirt and short puffed sleeves. A pink net veil fell to her shoulders from a Juliet cap, and she wore pink net gloves, pink satin slippers, and carried pink carnations and Rapture roses.

The tiny flower girl, Shirley Anne Guerin cousin of the bride, looked very sweet in a frilled frock of orchid organdy with wide taffeta sash. She wore a coronet of tiny white flowers in her hair, and carried a basket trimmed with yellow satin ribbon, and filled wih Sunbeam roses and Scabiossa.

Mr. Edward Cairns was best man. Mr. Norman Collins, brother of the groom, and Mr. Claire Huard, brother of the bride, were ushers.

The groom's gift to the bride was a Pearl Rosary; to the bridesmaid a blue satin evening bag; to the flower girl a white kid prayer book, and to the best man a leather billfold.

A wedding breakfast was served at the bride's home, and was attended by the immediate family. Mrs. Joseph Huard, sister-in-law of the bride, in blue crepe with white accessories and corsage of white roses, and Mrs. E. Guerin, aunt of the bride, wearing navy sheer with corsage of pink roses, received the guests.

For travelling the bride wore a brown ensemble with tan accessories. After a brief wedding trip Mr. and Mrs. Collins will live at 276 Lansdowne street.

King-Graham Nuptials

A very pretty wedding was solemnized in Little Britain at four o'clock Saturday afternoon, September 3, when Marion Viola Graham, daughter of Mrs. Samuel Hooper, was united in marriage to William Maurice King, son of Mr. and Mrs. W. O. King, Oakwood. Rev. Hillis officiated.

The bride looked charming in a white floor length satin weddiny gown cut on Princess lines, with lace stand-up collar and lace yolk. She wore a white lace turban with veil and a corsage of sweet peas, carnations and baby's breath.

The bride was attended by her cousin, Miss Florence McMahon, Peterborough who wore a floor length turquoise blue georgette gown with shirred jacket, and carried a corsage of sweet peas and baby's breath.

Mr. Clifford McKinstry of Peterborough, acted as groomsman. Miss Freda McMahon of Peterborough, cousin of the bride, played the wedding march and during the signing of the register.

A wedding reception followed with only the immediate friends and relatives of the family present.

For travelling the bride wore a turquoise blue suit with white accessories. After a short wedding trip Mr. and Mrs. King will live near Little Britain, Ont.

Corks are to be made of poplar wood in Germany.

Employers in India have appointed a Labor Commissioner.

Y.W.C.A.
Swimming Lessons
ALL THIS MONTH
Jr. Babies, Business Girls and Ladies' Classes
Enjoy the heated filtered water of the 'Y' pool now the cool weather is here.
10c plunges every day for swimmers. Jr. and Sr. life-saving and stunt classes twice weekly.

Friday At 387 George St.
BUEHLER BROTHERS
Phone 3680
SIRLOIN STEAK
WING STEAK
WAFFLE STEAK
Juicy and Tender 23c
Pickled Hocks, lb 10c
Blade Roast 15c lb.
SHOULDER PORK CHOP - - - 22c
PORK BUTT STEAK - - 25c
FISH Fresh Fillet Smoked Fillet Salmon lb. 16c
SHORT RIB ROAST 18c
Shoulder LAMB CHOP 23c
PLATE RIB BOILING 11c

IF I COULD TALK I'D SAY: "MOTHER, PLEASE WASH MY CLOTHES *HOSPITAL-CLEAN!"
A LABORATORY FOUND DANGEROUS GERMS IN MY WASH. SINCE THEN I PROTECT MY FAMILY WITH CONCENTRATED SUPER SUDS. ITS QUICKER, RICHER SUDS SOAK OUT GERMS AND DIRT WITHOUT SCRUBBING. MY CLOTHES ARE *HOSPITAL-CLEAN!
CONCENTRATED Super Suds
WASH WITH SUPER SUDS FOR SNOW-WHITE *HOSPITAL-CLEAN CLOTHES

Fall FOOD FESTIVAL
FIRST GRADE CREAMERY Lb. Butter 24c
COLGATE'S DENTAL Cream tube 19c
CARNATION BRAND 3 Lge. Tins EVAPORATED MILK - 25c
F and G MARKETS
PIK BRAND SWEET MIXED PICKLES - Large 27-oz. jar 19c
ENGLISH BREAKFAST ORANGE PEKO TEA - - ½ lb. 27c 1 lb. 53c
DOMESTIC OR JEWEL SHORTENING - - - 2 lbs. 25c
CERTO—For preserving - bottle 25c
Lobster ½ lb. tin 19c, ½ lb. tin 31c
Special Both for 59c
Pint SELF POLISHING FLOOR GLOSS
4 oz. FURNITURE CREAM
REGULAR VALUE 84c
Rose Brand Baking Powder 2 Lge Tins 27c
Grapenut Flakes 2 pkg. 19c
Quaker Puffed Wheat 2 pkg. 17c
Quaker Corn Flakes 2 pkg. 15c
Seedless Raisins - 2 lbs. 23c
Canadas Pride Tomatoes 2 lge. tins 15c
Weston Special Fancy Assorted Biscuits 2 lbs. 35c
Devon Brand—Size 2 PEAS - - 3 tins 25c
—FISH—
FRESH or SMOKED Fillets - - lb. 15c
Sliced Salmon lb. 18c
Halibut Steak lb. 23c
Fresh Made Sausage
Country Style lb. 18c
Small Link lb. 22c
Sausage Meat lb. 15c
Pork Neck Bones 6 lbs. 25c
PRIME BEEF (Boneless)
Pot Roast lb. 15c
Pot Roast, (bone in) lb. 13c
Round Steak Roast lb. 23c
Prime Rib Roast (boneless) 22c
Sirloin Steak Rst. 25c
HEINZ VEGETABLE SOUP 37
Fresh Roasting Pork Butts - lb. 25c
FOR BOILING OR ROASTING Pork Shoulders - - - lb. 19c
F. & G. Markets

She'll Be "Tops" Under the Big Top!

Here's Friendly Stimulation . . .
Whenever You Need a Helping Hand
WHEN you feel tired, low or out-of-sorts, that's the time for a cup of Maxwell House. Its friendly stimulation buoys you up . . . never lets you down. And how delicious Maxwell House is, too. You will agree that never have you tasted a coffee so good, so rich, so satisfying.
Maxwell House comes to you in a super-vacuum tin—the one sure way to bring you coffee that is *truly* roaster-fresh. If you use a drip-pot or glass coffee maker ask for *Drip Grind* Maxwell House—for making boiled or percolated coffee get the *Regular Grind*.
MAXWELL HOUSE BRAND COFFEE
NOW 2 GRINDS DRIP GRIND AND REGULAR
DRIP GRIND MAXWELL HOUSE Coffee
VACUUM FRESH MAXWELL HOUSE Coffee
GOOD TO THE LAST DROP
MH48

WOMEN'S WORK AND INTERESTS

85 Young People Enjoy Clear Lake Camp

A happy week-end was spent by eighty-five young people at the Rotary Camp on Clear Lake during the Labor Day holiday, when representatives of Alliance Young People's Societies for the Ontario district were guests of Peterborough Bethany Tabernacle.

An interesting program had been arranged for the young people and an out-door Campfire service started the ball rolling Saturday evening.

Representatives of the different branches brought their greetings from the Society in their district, and a sing-song was enjoyed. Sunday services were held around a large stone fireplace in the living room of the camp, and Monday was spent in sports and recreation, including swimming and boating. The camp broke up about four-thirty Monday afternoon, after a successful week-end of spiritual education and healthful recreation.

Special speakers for the occasion were: Rev. D. C. Copp, pastor of Ottawa Alliance Tabernacle, Mr. John Dade, Christian business man, Toronto, Canon J. D. Paterson, Peterborough, and Rev. David Mason, District Superintendent of Alliance Churches, Toronto.

Representatives attended from Ottawa, Belleville, Havelock, Lindsay, Toronto, Woodstock London and Owen Sound.

Superfluous Hair
On Face and Moles
Completely, Permanently, and Painlessly Removed by Electrolysis. Hydro Bacu Facials. For appointments 'Phone 962, or write
MRS. MARIE MURDUFF
409 Wolfe St.

DECRY H. G. WELLS.

LONDON, — (CP). — Declaring H. G. Wells' book "A Short History of the world," insulted the memory of the prophet Mohammed and the Koran, 300 Moslems marched through London streets crying "Down with Ignorant Wells."

14 Months Old

MARIE ARLENE HUGHEY
daughter of Mr. and Mrs. Leonard Hughey, 414 Dublin street, who is 14 months old.

We Noticed

...Someone looking very soignee in a black woollen dress made with a shoulder yoke and inset skirt panels of black moire. The final touch of elegance was supplied by a beautiful set of silver fox furs.

❖ ❖ ❖

...And in the shops....a simply-styled little frock in a color the shade of red Autumn leaves. It was made with the popular shirred waistline, which was girdled by a narrow leather belt in brown. A high, stitched collar and square stitched pockets trimmed by novelty buttons wth clock faces were accents to make any high-scool girl's heart beat a little faster!

❖ ❖ ❖

...And in the same window we noticed a tailored two-piece frock of Hunter's green. It had inverted pleats from the shoulder which flared out into a kick pleat above the knee. A Peter Pan collar was edged with a material resembling brown Persian lamb, and three large buttons covered with the same fabric paraded down the

Three Generations on Horseback

Here are three generations on the back of one horse. The picture was taken at Hiawatha, where the Stock family from Montreal holiday every summer. On the horse are Mrs. Alice Heafield at the rear, and her daughter, Mrs. A. H. Stock, and granddaughter, Joan Stock. Jeffrey Stock, a grandson, is holding the horse.

Do You Know?

That you rportective overall for housecleaning will be much more useful if a large flat pocket is stitched to the front of the skirt Divided by two or three vertical lines of stitching, the various sections will hold dusters, small brushes, polishes and other gadgets, which are easily carried in this way, besides being always at hand when required.

❖ ❖ ❖

A tablespoon of vinegar added to the rinsing water will revive the red and pink in any cotton fabric and prevent further fading?

❖ ❖ ❖

To clean a marble bust, you should scrub it with a solution of soap powder and hot water? Rinse. Make a paste with ordinary whitening and cold water. Work well all over the marble. When dry rinse off with warm water. If the marble is very badly stained, several applications of whitening may be necessary.

BEET RELISH.

One quart cooked beets diced, 2 small onions, 3 red peppers, 2 teaspoons salt, one-third cup prepared horseradish, 2 cups vinegar, ¾ cup sugar. Clean beets, cook until tender, then skin and dice them. Add the onions and seeded red peppers chopped finely, and all other ingredients. Simmer gently until the mixture is clear. Then pack into hot sterile jars and seal.

Makes linoleum sparkle.
No rubbing!
Just apply and let dry.
Brighter lustre... longer wear.

BY THE MAKERS OF JOHNSON'S WAX
S. C. JOHNSON & SON, LTD.
BRANTFORD, CANADA

Gallon-size Teapot Made For John Wesley

MONTREAL, Sept. 8 — Josiah Wedgwood, famous English potter, with whose work a shade of blue is always associated, was the maker of one of the world's two most famous teapots. Made in 1761, the gallon-size pot was presented by the potter to his friend John Wesley, founder of the Methodist church. It now reposes in the Wesley Museum, London.

Wedgwood made the teapot following his first meeting with Wesley in 1760 when the preacher received somewhat boisterous treatment from the potters who attended his meeting. One of them threw a lump of potter's clay that struck the evangelist in the face.

The teapot was beautifully decorated on the front with the Blessing Hymn and at the back with the Benediction. Both of these were enclosed in a pattern of flowers from Wedgwood's own garden. For the pattern on the spout Wedgwood chose the national flowers of the British Isles: the thistle, the leek, the shamrock, and the rose. They are also repeated as the decorative motif above the spout.

For the pattern around the top of the pot and on the cover Wedgwood chose the pattern of his sweetheart's blue calico dress. Wedgwood married his blue calico sweetheart soon after. One of their grandchildren was Charles Darwin.

The Wesley teapot is the most famous piece of pottery extant from the Wedgwood establishment, which has been in existence for a longer time than the Methodist Church.

Plaids for Fall

PARIS Sept 1—It's more than a bit o' plaid we'll be wearing this fall, and there's certainly nothing warmer in color or fabric than a tartan to ward off winter chills. But the plaids far from limit themselves to orthodox woollens; they burst forth on velvets and silks as well

Perhaps Erik the hatmaker should be given credit for promoting the plaids, because almost his entire hat collection boasts a Scotch twang. However, all the dressmakers—undoubtedly helped along by Scottish Queen Elizabeth's visit to Paris — have the same idea.

"Wear your plaid for evening" is Molyneux's daring suggestion, which coldblooded people should find most acceptable. He makes his plaid evening scarf, of a very loose-woven wool plaided in black, red, green and white and wears it with a bright blue silk crepe evening dress sprinkled all over with sparkling blue sequins. A sash of the same wool plaid is wound around the waist of the evening dress to complete the Scotch effect.

Plaid lame, with black, red and white squares on a gold back-ground, makes the top to a black wool crepe skirt. Skirt and top are stitched together at a low waistline to make a dressy but useful one-piece afternoon dress.

Another combination of plaid with plain materials makes a neat and youthful wool daytime dress. Short puff sleeves of gay plaid wool are set in a simple black wool dress; there is no other plaid used on the dress, but a plaid jacket—matching the dress sleeves—goes over.

Plaid jackets and coats, in fact, are made to go over almost any color dress you might want to wear underneath. Creed makes a striking and almost "collegiate" swagger coat of huge blue and yellow plaid, cut on the bias and with raglan sleeves and high neck. It's worn over a straight angora-finished material in slate blue.

Equally smart is the red, navy and white plaid wool fitted jacket which Vera Borea combines with a slate blue wool skirt. Another house goes so far as to make a plaid blouse for a checked skirt! The skirt is green and rust check; the blouse is green, black and yellow plain; the jacket is of the skirt material, but lined with the blouse plaid.

Varieties In Woman

There are litle woman and the big woman. There are the thin woman, the stout woman and the woman in between.

There are the quiet woman, the noisy woman, the talkative, the gossipy and the silent. There are the brain woman, the heart woman and the woman who makes good use of both of these organs.

There are the bookish woman, the trim, the prig, the slattern, the lazy, the alert, the worrisome, the troublesome, the cheery and the sad woman. We have the mannish woman, the flirt, the gay, the coquette, the pious and the slinging vine.

And let us not forget the crying woman and the shrew, and the womanly woman who strives earnestly to cultivate the best of qualities and to eliminate her faults and frailties.

Verily there is no lack of variety in woman.

Say Girls Hide Mental Upsets

NEW YORK, Sept. 8 — (CP).— Boys outnumbered girls two to one in the total of "problem children" treated by the Child Guidance Bureau of New York City schools, according to the report of the Department of Education.

The cause of this wide deferential was attributed, in part, to the sympathetic treatment girls receive from teachers and, in part, to the inclination of girls to hide personality disturbance.

The report shows that nearly 75 per cent of "problem children," taken under the bureau's wing, had been helped to satisfactory or partial adjustment of neuresic and other pyschiatric, psychological and physical troubles.

Five years ago the department of education inaugurated the Child Guidance Bureau which, in addition to treating children for various disaffections, undertakes to train teaches and parents to detect many causes of youth disturbances.

Cases studied were cited to show the important bearing home conditions have on a child's school progress. A boy of nine, normally brilliant who failed constantly, was found to be the butt of a bitter fued between his mother and grandmother who lived with them. When the situation was cleared up the boy became a model pupil.

Parental harshness was found to handicap many boys and girls. Repressed at home, the children sought emotional release at school. The reverse was often the case where teachers attempted to wield more discipline than the parents. The report also found a high correlation between malnutrition and mental defects, and suggested that since school failure is often the forerunner of misbehavior, malnutrition should be detected and remedied at once.

Children entering school for the first time are in need of careful attention and handling. In the early grades the teacher becomes a mother-substitute and depending upon the child's upbringing the teacher becomes either a sympathetic friend or a bitter enemy.

"The extent to which it is possible to improve the conduct of children is determined by the degree to which it is possible to change the attitudes and methods of training used by adults," the report concluded.

A good way of utilizing small soap scraps is to put them in a jar of warm water where they will dissolve into a soft soap, or, if dry, grate them into soap granules on a coarse cheese grater.

Frozen foods may easily be removed from refrigerator trays if each tray is lined with waxed paper before filling it? When the food is frozen, lift it out by the edges of the paper, which may then be torn off.

To Set Off Flower Beauty

As each picture requires a certain setting to show it off to advantage, so does each species of flower require a style of vase to bring out the color and lines of its own particular beauty.

The background for a lady speaker in a large theatre was three dozen prize gladioli set in a huge flat brass bowl in the centre of the stage. The bowl was set on a table against a dark blue velvet drop curtain. Several good-sized Boston ferns were placed on high stands on either side to help set off the coloring of the gladioli and the effect was really beautiful.

To Suit Their Beauty

Gladioli simply shout for a big low bowl or a holder tall and stately, but a spray or two with a mixture of different sized flowers can be arranged artistically in almost any vase or bowl.

Large flowers often combine nicely with small flowers as sprays of wild plum blossoms with daffodils or tulips.

Simple outdoor flowers as daisies, marigolds and the like, look best in pottery.

Some people prefer white porcelain containers for white flowers and white or pastel colored table accessories are very new this year.

Crystal is also the newest of the new and designs are numerous and interesting from which to choose. Some of the smaller crystal centrepieces are almost decoration enough in themselves. Using these accessories when flowers are scarce, two or three roses and a few smaller flowers are quite sufficient to set off your table. Incidentally, delicate, rare flowers as roses, lilies, etc., look their best in crystal or cut glass. Goldfish bowls of different sizes make inexpensive crystal containers.

Never overcrowd a vase and don't be afraid to use plenty of foliage in the arranging of flowers. Everyone knows the beauty of a single rose in a bud vase or bowl.

It is not necessary to have a set of expensive flower containers. A few different sized ones, black or plain colored, crystal, wooden or wicker, porcelain, pottery and perhaps a Chinese vase and you are ready to frame any set of flowers. Flowers in a room add to its attractiveness and a dramatized table setting makes good food taste better.

Hose May Come Higher—In Price

Women's stockings may be increased in price as a result of a drastic restriction of color shades being considered, due to increase charges for dyeing, coming into effect September 1.

Dyers suggested 12 standard shades and offered to dye small quantities at the usual rates. Advance in price for dyeing any other than those shades will be considered.

If the public demand is for other shades, then increases in the prices of stockings are inevitable, it is said.

The new price-list for dyeing apples to practically all stockings except lisle and all-wool, and includes silk, artificial silk and rayon and wool mixtures.

I.D.A. DRUGS I.D.A.
YOU SAW THEM AT THE TORONTO EX. NOW GET 'EM HERE!
"DERNY PETAL-TONE TOILETRIES"
The very latest thing at a popular price—Perfume 25c-50c. Body Powder 75c. All other items—Face Powder, Talc, Rouge, Lipstick 50c

GUARANTEED FOUNTAIN PENS
All the needs of the home. You will find our stock complete.
Eclipse 59c-98c
Parkette 1.25-1.95
Waterman 1.25-2.75

EVERYDAY NEEDS
At Attractive Prices
Vacuum Bottles 27c
Wash Cloths .....3 for 14c
Powder Puffs .....2 for 9c
Haytone 25c-50c-1.00
Health Salt, with free glass ....1 lb. size 39c
Tooth Brushes 11c
Velvetta Tissues .....
200 in pk. ....13c—2 for 25c

VITAMINS
Will protect you against colds and infection.
Ayerst 100 Cod Liver Oil 4 oz. 67c; 16 oz. 1.69
Alphamettes 1.00-1.85-3.50
Vitamin Plus 2.75
Haliver Caps. ....100 for 1.39
Cod Liver Oil ....16 oz. 79c

CANDY for the week-end. Toasted Marshmallows, lb. 25c

BETTER HOT WATER BAGS
1 yr. guarantee 75c
2 yr. guarantee 98c
3 yr. guarantee 1.19

BORLAND'S DRUG STORES
222 CHARLOTTE near Aylmer Phone 274
91 HUNTER, E. Ashburnham Phone 10
We Deliver Anything Anywhere
I.D.A. DRUGS

THOUSANDS HONOR WORLD FAMOUS
DR. LOCKE
See Impressive Tribute Reproduced In Our Window!

Bronze Cast of Dr. Locke's Hands Presented at Testimonial Dinner—Replica on View Here
Be sure to see this interesting window—featuring a replica of the bronze cast of the hands of Dr. M. W. Locke, the man who designed the famous Dr. M. W. Locke Shoes. The actual bronze was presented to Dr. Locke at a Testimonial Dinner given by the "Friends of Dr. Locke" Committee in Ottawa, July 20th, together with a Testimonial Portfolio containing letters of appreciation from thousands of Dr. Locke's admirers.
Many of the men and women included in this Testimonial Book know Dr. Locke's skill *only through the shoes he designed.* They have never seen the great doctor—have never visited his Clinic. But they *have* felt his comforting hands through the medium of his Dr. Locke Shoes. We invite you to see this unusual Dr. Locke window and also these entirely different shoes. Our registered, certified Dr. Locke fitters will be glad to help you at any time.

The Pedascope guarantees a perfect fit.
DR. M. W. LOCKE SHOES
Exclusive With
Phone 325 **R. NEILL LTD.** 350-5 George

Don't Let Constipation Drag On!
Do you often have days when you wake up tired—when you feel dull, sunk, "all bogged down"? It's time you did something about it. And something more than just taking a physic! You should get at the *cause* of the trouble!
If you eat what most people do—just bread, meat, potatoes—chances are that just this fact is responsible: *you don't get enough "bulk."* And "bulk" doesn't mean a lot of food. It means a *kind* of food that isn't consumed in the body, but leaves a soft "bulky" mass in the intestines that helps a bowel movement.
If this is your trouble, what you need is crisp crunchy Kellogg's All-Bran for breakfast. It contains "bulk" plus Nature's great intestinal tonic, vitamin B1.
Eat it every day, drink plenty of water, and see if your old sparkle doesn't come back! Made by Kellogg in London, Ontario.

Beef Sale Friday and Saturday
Astounding Prices
GEO. P. BROOK & SON
CUT RATE BUTCHERS
168 Charlotte and Monaghan & Chamberlain
PHONE 2502 PHONE 3760
Follow the Crowd and Save
BLADE ROAST
SHORT RIB ROAST
SHOULDER ROAST
POT ROAST **13c**
Peameal Back Bacon Piece 28c Sliced 30c
Diamond A Brand With a Premium Flavor
Swifts Rindless Bacon - lb.32c
PORK TENDERLOINS - lb. 29c
Steaks or Roast Round Sirloin Wing Porterhouse **18c**
Flat Rib Boil - lb. 9c
Neck Bones - - - 6 lbs. 25c
Phone or Come Early
Charlotte, Phone 2502 Chamberlain, Phone 3760

Special Both for 59c
Pint SELF POLISHING FLOOR GLOSS
4 oz. FURNITURE CREAM
REGULAR VALUE 84c

Sugar—Redpath 10 lb. 53c
Freestone, Yellow Flesh, No. 1
PEACHES - 6 qt. 49c
GOLDEN RIPE
BANANAS - - 3 lbs. 19c
CALIFORNIA VALENCIA
ORANGES - - - doz. 15c
Ceylon and Indian Blend—Reg. 45c lb.
BLACK TEA - lb. 39c
COOKING **APPLES** peck 29c
FRESHLY DUG **PARSNIPS** 3 lbs. 10c
COOKING **ONIONS** 7 lbs. 15c
Green Gages 6 qt. 49c
PURITY FLOUR - 98 lb. 2.95
POTATOES - 90 lb. bag 75c
15 LB PECK 15c
FRESH LEMON FONDANT 20c
A rich new madeira-type cake, entirely different, baked in the round layer style, topped with a creamy lemon fondant icing and decorated with pieces of glazed pineapple.
2-lb. Sultana FRUIT CAKE - 25c
Bring Your Proctor & Gamble Coupons Here
Cauliflower Each 10c
PICKLING **ONIONS** 2 qts. 25c
CHOCOLATE COATED MARSHMALLOW **BISCUITS** 2 lbs. 29c
3 Silver plated teaspoons with 4 bars Suprise SOAP 39c
Peanut Butter 2 lbs. 25c
NO. 1 **HEN FEED** 10 lbs. 25c
Mixed Biscuits 2 lbs. 29c

Dr. Ballard's Scientifically Prepared
DOG FOOD tin 10c
MEATIES 2 pkgs. 25c
The Perfect Dog Biscuit
Due to delayed delivery we were unable to supply Dr. Ballard's Dog Foods last week-end. We have it in stock now for those wishing to buy.
Haboco Stores

EXAMINER CLASSIFIED COLUMNS GET QUICK RESULTS FOR ADVERTISERS

HAVE YOUR AD. IN BEFORE ONE O'CLOCK ANY DAY, AND ON SATURDAYS 10 O'CLOCK
WE ARE AT YOUR SERVICE AND WILL GLADLY HELP YOU WRITE YOUR AD. IF NECESSARY

Births
Marriages
In Memoriam
Cards of Thanks
Deaths

ENGAGEMENT

Mr. and Mrs. Michael Heffernan, Norwood, wish to announce the engagement of their daughter, Veronica Anne, to William John, son of Mr. and Mrs. Michael Torpey, Indian River. The marriage to take place September 20.

DIED

CURTAIN, Norman.—At Sudbury, on Tuesday, September 6, 1938, Norman Curtain, 318 Simcoe street, beloved husband of Myrtle Smith, in his 31st year. Funeral Friday afternoon at 3 o'clock from the Comstock Funeral Home, 309 Water street; Rev. Mr. Chambers officiating. Interment at Lakefield Cemetery.

FLIGG, John.—On Thursday, September 8, 1938, at his residence at 264 Hunter street, John Fligg. Private funeral on Saturday afternoon at 3.30 o'clock from his residence; Rev. Canon J. D. Paterson of All Saints' Anglican Church officiating. Interment at Little Lake Cemetery.

COMING EVENTS

First insertion, 20 Words or less, minimum charge 50c. Subsequent consecutive insertions, 40c per Insertion. All over 20 Words, 2c per extra word per insertion.

BRITISH-ISREAL LECTURE — "Refugees From Europe" (Dealing with the present flight of Jews from Europe in the light of Bible Prophecy) by Miss Mabel Harbour of Toronto. All Saints' Parish Hall, Friday, September 9th, 8.15 p.m. All welcome. Silver collection.

MISS HELEN WOOTTON announces opening of Private Kindergarten at Y.W.C.A., Monday, September 12. For particulars, phone 1763-F.

EUCHRE.—Saturday and Monday Evening, Columbus Hall, Simcoe Street. Good Prizes. Everybody welcome. Come, bring a friend.

DANCING.—Modern and Old Time Dancing at South Beach, Friday Night. Rex Wilson Orchestra. Admission, 25c.

1 FLORISTS 1

THE PETERBOROUGH FLORAL CO
Flowers Delicately Arranged for All Occasions.
636 Water. 'Phone 1395. Nights 1688J

PERSONALS

IT'S TIME TO HAVE THAT HAT Cleaned. Service Cigar Store, George Street.

JEANNE'S BEAUTY SALON, 186 Prince. 'Phone 735M. Special Prices on Permanents. Mrs. Jones (formerly of Marino's).

WELCH'S BEAUTY SALON
'Phone 844. 140 Hunter Street W.
Guaranteed Oil Permanents, from $2.00 to $7.50. Special Prices for Mornings. All lines of Beauty Culture.
Elsie Blears, Mgr. 10 years' experience.

SPECIALS — $5.00 OIL PERMANENTS for $4.00. $4.00 Perms for $3.50. $3.50 Perms for $3.00. Shampoo and Fingerwave, 60c. 'Phone 2467. Reid's Beauty Shop, 416 Water Street.

MEN! WANT VIM? TRY RAW OYSTER Tonic Ostrex Tablets, to pep up whole body quick! If not delighted with results first package, maker refunds its low price. You don't risk a penny. Call, write McDermid-Jury Drug Store.

Taxis.

FOR BETTER SERVICE
'PHONE 105
CAPITOL TAXI

'PHONE 2350 — FOR PRICES ON YOUR Trips, any time, any place. We are at your service. Drummond Taxi.

FOR SALE

.22 HIGH-POWERED RIFLE FOR SALE or Exchange. Write Box 76, Examiner.

GREY PRAM, GREY GO-CART, $6; Heater, $5; Electric Hot-plate, $1.50. 'Phone 2478M, after 7.

EIGHT-PIECE WALNUT FINISHED Dining-room Suite. Apply 213 Park Street N.

LLOYD NAVY BLUE PRAM. APPLY 266 Aylmer.

PETER HAMILTON CORN CUTTER. 'Phone 3 ring 1-3, Douro.

GOOD PIANO, RADIO, AND SEWING Machine. 'Phone 1931W.

USED TRACTOR PLOUGH. 'PHONE 995 ring 24.

QUANTITY HOUSEHOLD FURNITURE. 561 Gilmour. 'Phone 2491M.

AN UPRIGHT HEINTZMAN PIANO, very reasonable. At 539 Gilchrist Street. Call Evenings.

WELSH PONY, CART, HARNESS, SADdle and Bridle. Apply G. Pipher, Bailieboro.

MOFFAT GAS STOVE, CHEAP. 'PHONE 3175.

THE HOME FURNISHING COMPANY
204-206 CHARLOTTE STREET
'PHONE 1428.

1 QUEBEC RANGE WITH WARMING CLOSET	$22.50
1 QUEBEC RANGE	$18.50
1 CHESTERFIELD ONLY	$10.00
1 CHESTERFIELD AND 1 CHAIR	$14.00
3-PIECE CHESTERFIELD SUITE,	$21.00
3-PIECE CHESTERFIELD SUITE,	$39.00
1 KITCHEN KABINET	$ 9.75
1 ENAMEL BED	$ 1.00
2 LEATHER CHAIRS, EACH	$ 2.75
1 LINK SPRING	$ 2.50

THE HOME FURNISHING COMPANY

FOR SALE

5 Miscellaneous 5

BABY-BED, HIGH CHAIR, 8-YEAR Boy's Three-Piece Suit, 100 Dublin.

HIGH-GRADE DOUBLE BARREL SHOT Gun, automatic ejector. 172 Brock Street.

QUEBEC COOK, SEWING MACHINE, Table, Stands, Pictures, Silverware. 'Phone 1994W.

COLLEGIATE BOOKS. APPLY 432 Rogers Street.

TWO SPEEDBOAT HULLS, OR WOULD Trade for Canoe. 'Phone 926M.

PIANO, GOOD CONDITION. APPLY 306 Louis.

APARTMENT SIZE PIANO, WITH Bench, good condition. 'Phone 2284.

QUANTITY OF USED FURNITURE, reasonable. 'Phone 2090M.

WIRE-HAIRED AND BOSTON TERRIER Puppies, cheap. Welch's, 140 Douro Street. 'Phone 1335J.

C.C.M. BICYCLE. ALSO SET OF Wheels, with Brake. 'Phone 1149F.

PIANO AND BENCH, LIKE NEW, cheap. Fine's Furniture Store.

BEDROOM SUITE, KITCHEN TABLE and Chairs. 586 Sherbrooke.

HAND FORCE PUMP AND FITTINGS. Apply 108 Morrow Street.

LARGE QUEBEC HEATER, WITH Burner. 377 Division Street.

IVORY BREAKFAST SUITE, LARGE Buffet, Queen Anne Table, cost $64.00. Sell less than Half. 578 Harvey Street.

FLAT TOP OFFICE DESK. 'PHONE 1868, or call 201 Brock Street.

THIRD AND FOURTH FORM BOOKS, Half-price. 'Phone 2968W.

ONE ELECTRIC WASHER, ROUND Tub. Guaranteed, $19.50. Johnston's, George at McDonnel.

BRICKS, ALL KINDS OF LUMBER. 'Phone 2097.

GENT.'S BICYCLE, GAS STOVE, AND Quebec Heater. 327 Stewart.

HEINTZMAN & CO. UPRIGHT PRACtise Piano, $35.00. 'Phone 2284.

FIFTH FORM AND ENGLISH BOOKS. 'Phone 1664J.

STOVE AND PIPES. 368 WATER. Apartment 1.

THE COUNTRY'S BEST CLOTHING for Men and Women at your disposal at a fraction of original cost. Ruskin's, Aylmer near Charlotte.

WHITE ENAMELLED COOK STOVE. 60 Murray Street.

STRAWBERRY PLANTS, 75c A HUNdred. 219 Caddy Street.

BLUE PRAM, PRACTICALLY NEW, reasonable. 'Phone 1337W.

6 Fuel 6

FOR SALE — DRY MIXED WOOD, 4-Ft., $3.75 per Cord. Dry Mixed Slabs, $3.50, cut 13 inches 75c per Cord extra. A. L. Payne, 16 ring 6, Waraw.

HEMLOCK AND PINE SLABS, $2.50 Half-Cord. Dinsdale's. 'Phone 153.

DRY MIXED SLABS, $2.50 PER HALF-Cord. Mixed Wood, $2.25. Also Shingles and Posts for Sale. Baker's Wood Yard. 'Phone 676.

MIXED SLABS, 12-INCH, $4.50 A CORD. Real Buy. H. F. Doig. 2097.

WOOD
DRY SOFT WOOD AND DRY SLABS AND EDGINGS
At $2.00 Per Half-Cord and Up.
(Cutting Extra.)
McCARTHY & JOHNSTON
'PHONE 96.

GOOD DRY SLABS, ALSO MIXED Wood, $2.50 Half-Cord. 'Phone 978.

7 Livestock and Poultry 7

20 HEAD OF 2 AND 3 YEAR OLD FAT Cattle. W. J. Charlton, R.R. No. 4, Peterborough.

DURHAM COW, DUE TO FRESHEN, TB tested. Apply Vince Doherty, R.R. 8, 35 ring 31, Keene.

REGISTERED, ACCREDITED, AND Blood-tested Jarsey Cow, due soon. W. R. Bell, Rifle Range, 'Phone 311 ring 4.

NUMBER OF FEEDER CATTLE, EIGHT to Ten Hundred, Herefords, Durhams, and Polls. Apply R. Tedford, Norwood. 'Phone 3065. Box 156.

THREE-YEAR-OLD PERCHERON Horse, broke. Cheap Mare. H. S. Hogg, 101 ring 41.

FOR SALE — GENERAL PURPOSE Mare, $50.00. Apply E. Butler, 311 ring 21.

ONE PERCHERON COLT, 1,350 LBS., broken. Kenneth Moncrief, Fraserville.

15 PIGS, 6 WEEKS OLD. L. CHARLton, R.R. No. 4, Peterborough.

MATCHED TEAM, 2,800, CHEAP. WILL take Cattle. Maitland Forsythe, Douro.

BAY HORSE, 1,600 LBS., FOR SALE, cheap. Harold Ray, Warsaw.

ONE TEAM HORSES, ALSO TWO-year-old Colt. J. Mahoney. 'Phone 4 ring 2-3, Douro.

8 Real Estate 8

FOR SALE — MODERN BUNGALOW, new. Small payment down, balance monthly. Apply Nugent & Payne, 187 Charlotte. 'Phone 3040.

SEVEN-ROOMED HOUSE ON HARVEY Street, $28.00.
Six-Roomed House, modern, $35.00.
Seven-Roomed House on Dalhousie, $35.00.
Heated Apartment, central, $30.00.
Lower Apartment on McDonnel, $35.00
NUGENT & PAYNE
187 Charlotte Street. 'Phone 3040.

BUILDERS, ATTENTION!
If you are Building a New Home and need Financial Assistance, we will be pleased to assist you with either National Housing Loans or straight London Life Loan.
NUGENT & PAYNE
187 Charlotte Street. 'Phone 3040.

FRAME COTTAGE, 5 ROOMS, 3-PIECE bath, hardwood floors, good Lot, central $2,500
Frame 8 Rooms, 3-piece bath, hot water heating, large Lot, good location $1,800
M. STOREY
374½ George. 'Phone 939.

SIX-ROOM HOUSE, LOW TAXES Apply 5 Frank Street.

FOR SALE OR TO RENT — TO RELiable party, 3 Acres Good Garden Land, Brick House, good Outbuildings, all in good condition. 'Phone 2682J.

FOR SALE

8 Real Estate 8

TO CLOSE AN ESTATE, 8-ROOM House, all conveniences, garage, lovely home. 560 Charlotte Street. 'Phone 994 ring 5.

NEW MODERN BUNGALOW, WESTend. Small payment, balance as Rent.
A. E. THOMPSON, Real Estate.

TO RENT — 90-ACRE FARM, ½-MILE from City. Apply 406 Mark Street.

200-ACRE FARM, LOTS 25 AND 26, Concession 6, Smith. Large Brick House, barn in good condition; situated on No. 28 Highway. Terms. $6,500.
R. E. DARLING
366 Water St. Phone 2266

FOR SALE — 100-ACRE FARM, 4 MILES from City, Frame House, good barn and stables. Possession at once—$3,500. 100 Acres on Highway, Frame House and Barn, good Land. 10 Acres Maple Bush—$3,000. Consider House in City. Duplex House, central, well rented, showing good interest. A good buy—$5,000. Seven-Room Modern House, oak floors up and down, central. Bargain. Easy terms—$3,000. Six-Room House, Monaghan Road, all modern good Lot—$2200 See this. Apply P. E. Rutherford, 197 Brock Street.

NEW BUNGALOW, NORTH-END; every convenience. Owner forced to sell. Liberal terms. 739 Aylmer.

9 Business Opportunities 9

TOBACCO AND MAGAZINE BUSINESS, central. Paying business. Personal reason for selling. Write Box 83, Examiner.

9X Building Material 9X

PHONE 697
LUMBER; NEW AND SECOND-HAND PLUMBING SUPPLIES; SINKS, BASINS, WASHTUBS; BATHTUBS, TOILETS, ETC. METAL ROOFING AND SIDINGS; STRUCTURAL STEEL; PIPE, FITTINGS, BELTING, PULLEYS.
BAGS
FLOUR, FEED, CHOP, BRAN, ETC. MAIL ORDERS GIVEN PROMPT ATTENTION.
PETERBORO METAL Co.

10 Used Cars 10

CHRYSLER '28 FOUR-CYLINDER; UPholstering and paint like new, new tires, excellent motor, $50 cash, small balance. 303 Bethune.

$800 BUICK '36 SEDAN. 73 ROBINson Street.

FOUR-WHEEL TRAILER. 188 DOURO Street.

SELECTED USED CARS AT LOWER PRICES!

$ 60.00—Dodge Six Coupe.
$120.00—'29 Ford Roadster, rumble seat, motor completely overhauled.
$145.00—'29 Essex Roadster, rumble seat, new Duco.
$220.00—'29 Pontiac Coupe, low mileage, and has had good care.
$250.00—'31 Pontiac Coach.
$340.00—'31 Dodge Coupe, all in good condition, new Duco finish.
$335.00—'33 Ford Coupe, finish and tires good, equipped with new South Wind heater.
$360.00—Ford Fordor Sedan, looks and runs real well.
Chevrolet Half-ton Pickup Truck. Will be sold very cheap. Motor overhauled, and good tires.
1938 Plymouth Deluxe Sedan, three months old. Will sell at a big sacrifice.
Trade and Easy Terms Accepted.
CLIFF CURTIS
FRED REVOY
288 CHARLOTTE STREET

'30 CHEVROLET COACH, EXCELLENT condition. Best cash offer—on the Market Saturday Noon.

CHRYSLER '28 FOUR-CYLINDER, UPholstering and paint like new, new tires, excellent motor, $50 cash, small balance. 303 Bethune.

TO RENT

11 Miscellaneous 11

GARAGE TO RENT. 511 STEWART.

11X Apartments for Rent 11X

APARTMENT, FOUR ROOMS, MODern. 'Phone 1405W. 265 Rubidge.

LIGHT HOUSEKEEPING ROOMS, 65 McDonnel.

TWO FURNISHED ROOMS DOWNstairs, suitable for two adults. Write Box 64, Examiner.

COMFORTABLE HEATED FOUR OR Five Roomed Apartments, completely remodelled, redecorated, private bath, garage. Apply owner, 54 McDonnel.

MODERN APARTMENT, PRIVATE bath, entrance. 614 Stewart.

FIVE-ROOMED APARTMENT, HEATED, hardwood floors, sunporch. 424 Sheridan.

GROUND FLOOR APARTMENT, UNheated, adults preferred. Apply 306 Brock.

FIVE-ROOMED MODERN APARTMENT hot water heated, garage. 'Phone 803. 205 Sherbrooke.

COMFORTABLE DUPLEX, CONVENIences, garage, adults. Apply 183 Antrim.

BRIGHT FIVE-ROOMED APARTMENT, central. 'Phone 3184W.

THREE OR FIVE ROOM HEATED Apartments. 203 Hunter.

NEWLY DECORATED APARTMENTS, heated, Furnished, Unfurnished, garage, Business Girls, Couples. 709 Water.

To Advertisers

Classified Advertising must be phoned or brought into the office by 10 o'clock on Saturday and 1 o'clock during the week.

TO RENT

11XX Houses to Rent 11XX

COSY LITTLE BUNGALOW. FULL plumbing, garage. 183 Antrim.

SIX-ROOM BUNGALOW, MODERN, hot water heating. Apply 424 Sheridan.

MODERN HOUSE, CENTRAL. 'PHONE 2833W.

COTTAGE, 4 ROOMS, OCTOBER 1ST, North-end. Write Box 84, Examiner.

SIX-ROOMED HOUSE. 660 REID.

FOUR-ROOMED BUNGALOW. IMMEdiate possession. 'Phone 3429, or apply 115 Lock Street.

HOUSE TO LET, 658 BETHUNE. RENT $30.00. Apply 165 Dublin.

BRICK HOUSE ON CHEMONG ROAD. Apply Grattan Telford, Peterborough, Route 1.

12 Rooms 12

FURNISHED ROOM, SUITABLE FOR Light Housekeeping, heated. 'Phone 1681, 701 George.

UNFURNISHED ROOMS. 516 AYLMER.

BRIGHT HEATED FURNISHED HOUSEkeeping Rooms, central. 642 George.

FOUR UNFURNISHED ROOMS. 154 Hunter E.

ROOM AND BOARD, PRIVATE HOME. 224 Perry Street.

TWO LIGHT HOUSEKEEPING ROOMS. Furnished. 3124J.

UNFURNISHED HEATED ROOM. 209 Murray.

TWO ROOMS AND SUNROOM, UNfurnished. Apply 627 Water.

TWO HEATED ROOMS, CENTRAL, suitable for Business Girls for Light Housekeeping. 'Phone 1064.

UNFURNISHED AND HEATED. 63 Lansdowne.

LARGE FRONT BEDROOM FOR BUSIness Girl. Breakfast if desired. Apply 501 Aylmer.

FURNISHED ROOMS FOR LIGHT Housekeeping. 135 Stewart.

THREE OR FOUR FURNISHED ROOMS. 29 Lafayette Avenue.

THREE ROOMS, GROUND FLOOR, private entrance. 'Phone 1928J.

ATTRACTIVELY FURNISHED BEDrooms, Board optional. 'Phone 1055.

ONE OR TWO FURNISHED ROOMS. 332 Burnham.

SECOND-HAND GARAGE. STATE price and size, Box 93, Examiner.

WANTED

15 Miscellaneous 15

STUDIO COUCH OR DAVENPORT. 'Phone 2833W.

OLD GOLD. PHILLIPS, 408½ GEORGE (over Liquor Store).

LIVE POULTRY — SPECIAL PRICE. 694W. 342 Stewart. M. Katz.

WANTED — ROOM AND BOARD FOR Student for services before and after School. 'Phone 1409J.

LIVE FOWL. PAY HIGHEST PRICES. 'Phone 3475W. Gishman.

WANTED — 15 CORDS BODY HARDwood, cut last winter. No Dealers need apply. State price delivered, Box 77, Examiner.

WOOD TO CUT WITH SAWING MAchine. 'Phone 2274.

CLEAN, USED ELEVEN-QUART BASkets. Will pay 30c Dozen. 'Phone 3658M.

SMALL HOUSE OR APARTMENT, adults, reasonable, by October 1st. Write Box 81, Examiner.

SIX-ROOMED HOUSE, VICINITY OF Prince of Wales School; garage. Urgent. Brook, Butcher, 458 Bolivar. 'Phone 2502.

WE BUY USED STOVES AND FURNIture. 1534J.

STUDENTS' DESK OR TABLE, ALSO Study Lamp. State price, etc., to Box 91, Examiner.

WANTED — WOOD TO CUT WITH Machine. 'Phone 2591J.

TWO BUSINESS GIRLS DESIRE SMALL Heated Apartment. 'Phone 1569W.

WHEEL. APPLY LITTLE LAKE CEMEtery Truck Driver.

18 Help Wanted. Female 18

EXPERIENCED LADY HAIRDRESSER for out of town; must be first-class. Good wages for the right Girl. Write Box 311, Examiner.

WANTED — GIRL FOR COUNTRY Home to Help with Work and for company. Write Box 82, Examiner.

CAPABLE MAID, SLEEP OUT; STATE age, experience, and references. Write Box 85, Examiner.

EXPERIENCED STENOGRAPHER, CApable of developing along lines of general office responsibility. Write, stating age, experience, references, etc., Box 86, Examiner.

GIRL OR MIDDLE-AGED WOMAN FOR company and part housework in country. Apply 100 London.

19 Help Wanted Male 19

TINSMITH WANTED. APPLY GOODfellow's Plumbing and Heating, Water Street.

SMART, RELIABLE DELIVERY BOY, with Bicycle, for Grocery Store. Write Box 75, Examiner.

STONE MASON FOR BARN WALL. Write Box 87, Examiner.

19X Agents Wanted 19X

YOUNG CHAP, BETWEEN 20 AND 25, with Business Course and references. Apply Room 4, 181 Charlotte.

A CANADIAN FIRM WANTS MEN TO Sell Direct to Consumers in their district. Autumn is a big sales season for our 200 Guaranteed Necessities. Free products monthly. Liberal commission. No risk. Your opportunity to tie up with one of the Leaders in the Door-to-Door Field. Learn what Famliex has to offer you. Write at once without obligation to 570 St. Clement, Montreal.

ENERGETIC MAN OR WOMAN WANTed by Large Canadian House to work locally. Liberal guarantee. Opportunity to earn from $5 to $10 per day, with opportunity to advance to Travelling position. Write Dept. 8, Box 32, Terminal A, Toronto.

CLASSIFIED ADS
BRING BIG RESULTS

WANTED

20 Employment Wanted 20

CANADIAN LEGION HAVE LISTS OF Competent Returned Men to Fill Temporary or Permanent Positions. Give the ex-Soldier a chance to work for you. 'Phone 141.

HOUSEKEEPING OR DAY WORK, sleep out. Apply at 509 Gilchrist.

TWO EXPERIENCED FARM HANDS desire Work by Day. 'Phone 268.

EXPERIENCED LADY HAIRDRESSER Desires Position; good Marceller; references. Write Box 74, Examiner.

LADY DESIRES POSITION AS HOUSEkeeper or Saleslady. Experienced. Write Box 92, Examiner.

21 Boarders Wanted 21

WANTED — ROOMERS OR BOARDERS central. 195 London.

GOOD ROOMS AND BOARD. ROOMS overnight for Men; reasonable. 240 Simcoe.

LARGE BEDROOM FOR TWO MEN Boarders. Apply 163 Princess.

GENTLEMEN BOARDERS, CENTRAL. 491 Aylmer.

COMFORTABLE PRIVATE HOME FOR Old Folks. Terms very reasonable. Mrs. Harold Peters, Havelock, Ont.

ATTRACTIVE ROOMS WITH BOARD. West-end. 'Phone 3123.

BOARDERS WANTED. RATES REASONable. 87 Hunter Street W.

TWO OR THREE GENTLEMEN FOR Board and Room in clean, respectable home, centrally located. Write Box 79, Examiner.

ROOM AND BOARD. 168 STEWART. 1497J.

ROOMERS AND BOARDERS WANTED. 510 Wolfe.

ROOM AND BOARD FOR RETIRED OR Business Lady; private home. 'Phone 3639M.

WHO CAN DO IT

22f Miscellaneous 22f

DUSTLESS FLOOR SANDING. J. B Vance. 773 Aylmer 'Phone 1292.

EXPERT FLOOR POLISHING. 'PHONE 1714.

WINDOW AND CHIMNEY CLEANING. 'Phone 2273.

PLOW POINTS REPOINTED
35c
Either Worn or Broken.
35 to 50% SAVING ON NEW POINTS.
STEEL TRACTOR POINTS Pointed and Built Up.
Plow Standards, Frames, and Axles Welded.
COULTERS Sharpened and Lengthened.
We Sell CIRCLE J PLOW POINTS. (Exclusive Peterborough Agents.)
POINTS TO FIT ANY PLOW.
CHARLTON
Welding and Repair Shop
CORNER WOLFE AND RUBIDGE
(Opposite Knox Church).
TELEPHONE 441, DAY OR NIGHT.

23 Auto Repairs and Accessories 23

COAL OIL, 16c. GASOLINE, 14c (TAX Extra). Car and Tire Repair. Auto Parts and Accessories. Dawson Service Station. 'Phone 1523.

28 Moving and Storage 28

SHORT DISTANCES OR ANYWHERE in Canada or United States. Covered Padded Vans. Experienced, Courteous Man. Apply full particulars. M. Rawlinson Limited, 610 Yonge Street Toronto.

30 Painters and Decorators 30

KELLAR THE DECORATOR. Paperhanging, Painting, Graining, and Hardwood Finishing. 'Phone 2581 for Free Estimates.

34 Radio Service

1939 PHILCO
CAR RADIOS
$39.95
BROWN'S RADIO SERVICE
547 GEORGE STREET.

37 LOST 37

ABOVE FILTRATION PLANT, ON Highway 28, Bundle of Bedding. Kindly 'Phone 1208. Reward.

ONE 21 x 600 TIRE, BETWEEN PETERborough and Lakefield. 'Phone R. Armstrong, Lakefield.

GENTLEMAN'S GLASSES, FRIDAY Night, in Case, between Capitol and Stewart Street. 681 Stewart. Reward.

GENTLEMAN'S POCKETBOOK, CONtaining Car and Driving Licences; Toronto address. Reward. Apply Examiner.

FOUND

TWO-YEAR-OLD HEIFER, BLACK. Prove property and pay expenses. Apply Humane Inspector, or Lew Ferguson.

PROFESSIONAL

41 Accountant 41

EDWARD HUMPAGE — Chartered Accountant, Auditor, 419 George Street.

44 Lawyers 44

EMMETT F. SHEEHY — Bonded Attorney. Loans. 397 George Street.

PECK, KERR & McELDERRY — Barristers and Solicitors, 415 Water Street, Peterborough. Telephone 1950. E. A. Peck, K.C., F. D. Kerr, K.C., V. J. McElderry, K.C.

HON. G. N. GORDON, K.C., W. B. GORDON — Law Offices, 395-397 George Street. Appointment by Telephone, 3300 and 3301.

JACOB LOW — Barrister, Solicitor, Notary Public. Money to Loan on First Mortgages. 219 Hunter Street West, Peterborough, Ont. 'Phone 2244. Nights and Holidays 1027.

W. R. PHILP — Barrister, Solicitor, Notary Public. 385 Water Street. 'Phone 602.

ALEXANDER L. ELLIOTT, K.C., M.P.P. —Barrister, etc. Money to Loan. Interviews by Appointment. Telephone 3. Office: 355 George Street, Kresge Building, Peterborough.

CLASSFIED ADS BRING
BIG RESULTS

PROFESSIONAL

47 Mineral Fume Baths 47

MINERAL FUME BATHS.
DE-TOXIFY AND RE-VITALIZE NATURE'S WAY.
'PHONE 3157, PETERBOROUGH
220 BROCK STREET.

MONEY TO LOAN

MORTGAGE LOANS 5½%. APPLY TO G. N. Gordon K.C. and W. B. Gordon

HOUSEHOLD
LOANS
WITHOUT ENDORSERS
Rates authorized by special Act of Dominion Parliament.
Loans $50 to $500. No credit enquiries of friends or relatives. Immediate service on all applications. 12 months to repay. To apply: 'Phone or visit office.
"Doctor of Family Finances"
Central Finance
CORPORATION
Second Floor, KRESGE BUILDING
355 GEORGE STREET
TELEPHONE 1703, PETERBOROUGH
Loans Made in Nearby Towns.
Tune in CFRB, 6-6.15 p.m. Daily.
Offices in ten Ontario cities.

PERSONAL
LOANS
$50 TO $400
To responsible persons of sufficient earning ability who are the owners of a Car or Furniture, whether fully paid for or not, we offer its service. Only your signature required. Loans repayable in convenient monthly payments.
TORO FINANCE CO.
181 CHARLOTTE STREET

MONEY TO LOAN.
On First Mortgage on Improved City Property at Current Rates of Interest
Apply: The Toronto Savings and Loan Company, 437 George Street, Peterborough.

49 NOTICES 49

Notice to Creditors

IN THE ESTATE OF JOHN NUELL.

All Persons having CLAIMS against the Estate of JOHN NUELL, late of the Township of Methuen, Peterborough County, Farmer, Deceased, who died on November 28th, 1936, are hereby notified to send to the undersigned Solicitor for the Administrator of the said Estate, before September 10th next, their names and addresses, together with particulars of their Claims, duly verified by declaration, after which date the Estate will be distributed, having regard only to the Claims then filed.
DATED at Peterborough, this 17th Day of August, 1938.
A. L. ELLIOTT,
Kresge Building, Peterborough.

50 AUCTION SALES 50

FOR A SUCCESSFUL AUCTION— J. H. MILES, Auctioneer, Valuator. Tel. 1477.

26 HEAD PURE-BRED TB AND FEDeral Blood-tested Registered Jersey Cattle—Mr. T. J. Hetherington, 1 mile North of City, on Lakefield Highway, on Tuesday, Septemebr 13, 1 p.m. For further particulars, 'Phone J. H. Miles, Auctioneer. Office: 494 George Street. 'Phone 1477.

AUCTION SALE — FARM STOCK AND Implements — Mr. A. Sayer, 2 miles east of Lift Lock, on old Norwood Road, Wednesday, September 14, at 1 p.m.: 4 Good Horses, Milch Cows and Young Cattle, Pigs, Fowl; Full Line of Implements, Hay and Corn.—J. H. Miles, Auctioneer. Office, 494 George Street. 'Phone 1477.

CLASSIFIED
ADVERTISING
BRINGS RESULTS

HOME IMPROVEMENT

Plumbing and Heating.

FOR EXPERT PLUMBING AND HEATING REPAIRS & CONTRACTS SEE J. L. P. SMITH - 372 WATER ST

FOR CEMENT WORK
'PHONE HOWARD ROSE 2312J
FREE ESTIMATES.

Electrical

SEE US BEFORE BUYING.
'PHONE 798.
For Estimates on Electrical Jobs
Refrigerators, Radios, Stoves, etc., Repaired.
GRANT & LOUCKS

Drove Death Car

Mildred Gaydon, 25-year-old cigarette girl in a Miami night club, pictured in bed at her home recovering from injuries she sustained in an automobile accident which cost the life of the Count of Covodonga, former heir to the throne of Spain. She may face a charge of manslaughter. Miss Gaydon was driving the car which went out of control and crashed into a pole. The count suffered from the dread haemophilia, was cut about the head. He died in hospital.

Railroader Is Shot As Wife Watches

REGINA, Sept. 8.—(CP).—Royal Canadian Mounted Police pressed investigation to-day in two violent deaths at Palisade, litte southwestern Saskatchewan railway siding, in the belief the deaths were murder and suicide.

According to word reaching here, Fred Shofstak, section foreman at Palisade, was shot dead in his bed early yesterday morning, while his wife looked on powerless to assist him. Three revolver shots ploughed through his head, killing him instantly.

Several hours later, Sam Myronjuk, section man at Eastend, a short distance from Palisade, entered a shack a short distance away. Another shot was heard, and residents found him dead on the floor of the shack with a revolver beside him.

Details of the shooting were lacking.

Woman Bag-Puncher Held Annoyance

BOSTON, Sept. 8.—(CP).—In an effort to prove her contention that she was not an annoyance to neighbors, 60-year-old Mrs. Mary Sullivan was slated to-day to give a bag-punching exhibition in her own back yard before a Superior Court master.

The master Peter Borre, decided "to take a look" to determine if the exhibition was as "noisy" as owners of an adjoining apartment house complained it was. In fact, they said Mrs. Sullivan's fists, bouncing off the bag, sounded similar to a "trip hammer," and that one tenant threatened to vacate unless the noise ceased.

The elderly woman, who contended the exercise was necessary for her arthritis and that it was a noiseless performance, already was under a temporary order forbidding her to punch the bag between 9 p.m., and 9 a.m.

False Holdup Tale Gets Taximan Year

WINDSOR, Ont., Sept. 8 (CP).—Geoffrey Reade, 29, Windsor taxi driver, was sentenced in police court yesterday to one year determinate in Ontario Reformatory and three months indeterminate because of a false story he told to explain two bullet holes found in his taxi. He pleaded guilty to a charge laid under the mischief section of common law.

"I hope this will serve as a lesson to people who provide police with false information," Magistrate David Brodie said.

Reade led city and provincial police on a false chase two weeks ago when he reported that a man he had picked up in Windsor as a fare had attempted to hold him up in a secluded Sandwich West township woods. He said he escaped but that the armed man fired two bullets into the car.

Later Reade admitted he had taken the wife of another cab driver to the woods but denied he knew identity of the person who fired the shots.

New construction in Honolulu, Hawaii, is nearly 50 per cent above a year ago.

The Examiner
CLASSIFIED
ADVERTISING RATES

Cash Rate:
1 Cent per Word or Figure per Insertion, Minimum Charge ... 25c

Charge Rate:
2 Cents per Word or Figure per Insertion, Minimum Charge ... 35c

Box Numbers:
One or more Consecutive Insertions ... 10c

Coming Events:
Per Word per Insertion ... 2½c
Minimum Charge ... 50c

Special Announcements:

Birth Announcements	50c
Engagement Announcements	50c
Marriage Announcements	50c
Death Notices	50c
Card of Thanks (up to 1 inch)	50c
In Memoriam (up to 2 inches)	75c
Over 2 inches (per inch extra)	50c

Legal, Municipal, Government, Auction Sales:
First insertion, per agate line ... 12c
Repeat Insertions ... 6c
'PHONE 1600.

NOBODY HOME!

DUTY CALLS

"Yes, the fire seems to be quite out, miss. However, I'll stay the night to make quite certain."

—London Opinion.

The Crossword Puzzle

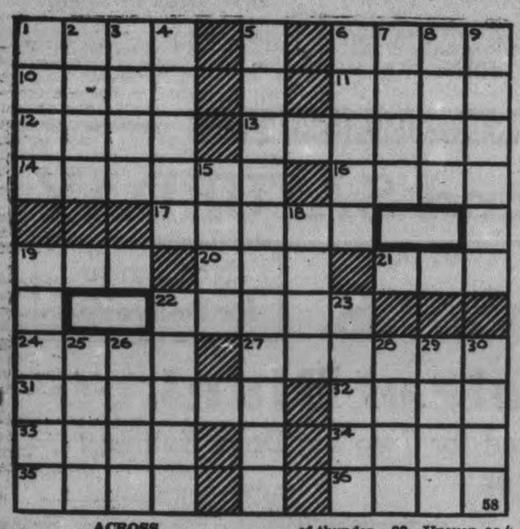

ACROSS

1—A monk's hood
6—Permits
10—Wood-wind instrument
11—A continued pain
12—A tropical tree
13—Not wide
14—Embrace
16—Heal
17—To utter the loud, prolonged cry of a horse
19—Butt
20—The current five-franc piece
21—Gasoline (colloq.)
22—Rub out
24—Smudge
27—Flourish
31—An island of the Malay archipelago
32—Scent
33—English dean of St. Paul's
34—Fastens with stitches
35—Tiny artificial elevations used in golf
36—Quiet

DOWN

1—Contend (with)
2—Seaport in Scotland
3—Large dog-like mammal
4—A yellow citrus fruit
5—Justificatory
6—A kind of pinaceous tree
7—The color beige
8—Norse god of thunder
9—Conduits
15—To look askance
18—Spout
19—Small burrowing rodent of the hare family
22—Sea eagles
23—Uneven, as if eaten away
25—Solitary
26—Drive
28—A notion
29—Promises strongly
30—Scottish-Gaelic

Answer to previous puzzle

S	T	R	A	P		G	A	O	L	S
T	A	I	L	O	R	I	N	G		P
E	S	P	Y		A	F	T		S	O
A	T	E		F	I	T		A	P	T
M	E		D	A	D		T	I	E	S
		L	A	I	D		M	A	R	C
G	E	R	M		T	O	G		T	O
A	S	K		C	U	B		P	A	P
U	S		W	A	R		F	E	T	E
G		J	E	F	F	E	R	S	O	N
E	R	O	D	E		M	O	O	R	S

BARCLAY ON BRIDGE

WRITTEN FOR THE EXAMINER

By SHEPARD BARCLAY

"The Authority on Authorities"

SAFETY PAYS PROFITS

MOST SO-CALLED "safety plays" involve the sacrifice of prospects for overtricks in order to insure the success of the contract. Some of the most careful measures, however, make the contract sure and at the same time develop a chance for extra tricks which would not exist if the more risky plans were followed.

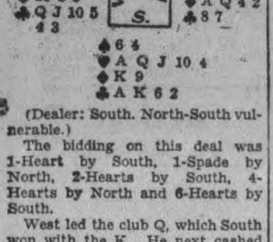

(Dealer: South. North-South vulnerable.)

The bidding on this deal was 1-Heart by South, 1-Spade by North, 2-Hearts by South, 4-Hearts by North and 6-Hearts by South.

West led the club Q, which South won with the K. He next cashed the hearts A, Q and J, and followed with the ruff of the club 2. Next came the leads of the spades A, K and Q and on the latter the club 6 was discarded. The diamond 3 was next led, and because the declarer was fortunate in finding the diamond A with East, he made his contract.

His correct play is to attempt a squeeze for seven against whoever holds four spades, if that player also has the diamond A. He should win the first club and ruff the club 2 with the heart 9. Then a trump should be led to the closed hand for a club ruff with the heart K. Next should come a trump to the South hand and the remaining hearts cashed. East must either discard a spade or blank his diamond A. When the high club is then cashed, East is in a hopeless position.

• • •

Tomorrow's Problem

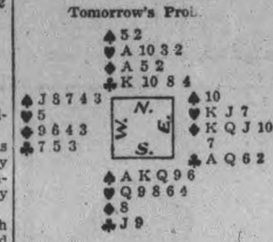

(Dealer: North. Both sides vulnerable.)

South had been doubled by East at 4-Hearts, which he redoubled. After the lead of the diamond 3, how should he proceed to make game?

45 Saved, 1 Missing Off Burning Ship

LONDON, Sept. 8 — (CP). — Rescue of 45 persons from the burning British steamship, Italian Prince, off Cape Finisterre, Spain, was described in radio messages to Lloyds underwriters today.

Only one deck passenger was reported missing. Eleven other passengers and the crew were picked up by the French steamship Capitaine Augustin and the Italian steamship Atlantide.

Crew and passengers took to the boats when the 3,478 ton ship caught fire 30 miles southwest of the Cape. She was bound from London to Alexandretta.

Cause of the fire was not known at once.

DONALD DUCK By Walt Disney

TILLIE THE TOILER —By Russ Westover

HENRY —By Carl Anderson

BRICK BRADFORD —By William Ritt and Clarence Gray

MUGGS AND SKEETER —By Wally Bishop

BRINGING UP FATHER —By George McManus

THE GUMPS

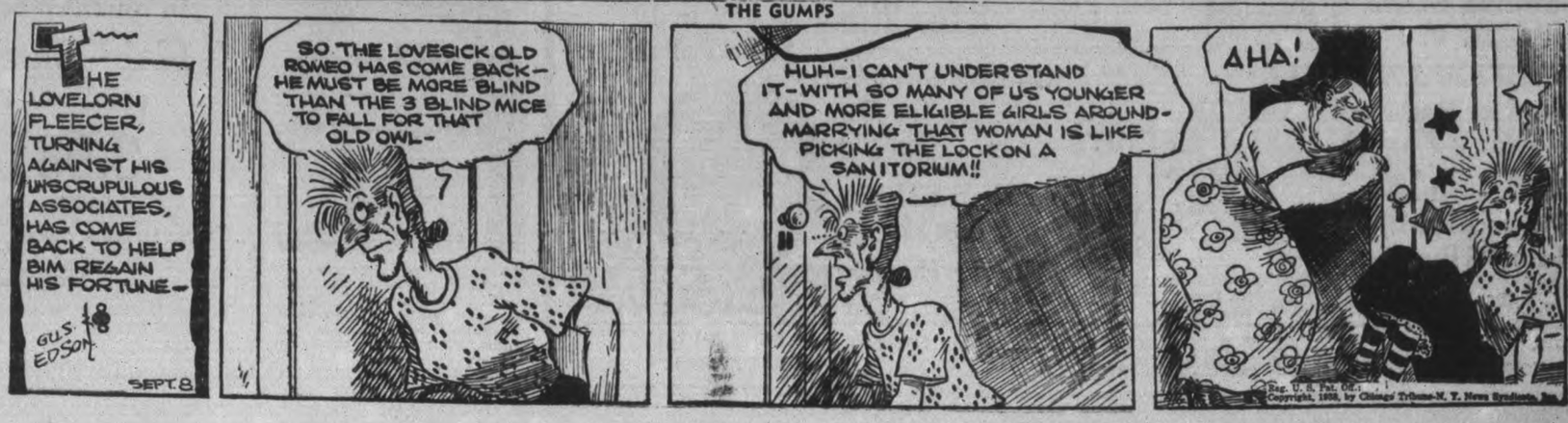

Bonarlaw Friends Honor Newlyweds

(Examiner Correspondence.)

BONARLAW, Sept. 8.—A very pleasant evening was spent last Friday at the home of Mr. and Mrs. Dave Wellman when a large number of friends and neighbors gathered to honor Mr. and Mrs. Jack Davidson, who were married on August 24.

The gathering was called to order by Mr. W. J. Barlow and a very appropriate address was read. They were then presented with a beautiful radio from the community, and a walnut tea wagon from Mr. and Mrs. D. Wellman and family.

Mr. Davidson thanked all and invited their friend to visit them in their new home in Havelock. All joined in singing "For They Are Jolly Good Fellows." A very dainty lunch was served and the evening was spent in dancing with music by Mr. and Mrs. Jack Wellman of Marmora.

Mr. Thomas Hannah delighted the gathering by step dancing and at 2.30 the party broke up. All wishing the happy couple the best of wishes. Mr. Davidson is drover at Bonarlaw.

To Advise Haiti

With their rather disturbing neighbor, Dictator Trujillo, Santa Domingo, kicking over the traces, every now and again, officials of the island republic of Haiti felt the need of some expert advice on matters military, so at their request the U.S. war department is despatching experts as military advisors. Lieut.-Col. Samuel J. Heidner, will head the group.

WARKWORTH

Bridge Payment Is Authorized

(Examiner Correspondence.)

WARKWORTH, Ontario, Sept. 8.—The municipal council of the township of Percy met in the town hall on Friday. All members were present.

The following communications were read: —Department of Highways, His Honor Judge L. V. O'Connor, and Whillier and Co.

Accounts amounting to $67.19 for the police village and $1,054.85 for the township were passed.

It was moved by T. McMillen and seconded by W. Partridge that the reeve be authorized to sign a cheque for the sum of $1830.00 in favor of the Ontario Bridge Company when bridge is approved by C. Poynton, district engineer.

The next meeting of the council is to be held Tuesday, October 4th at 10 a.m.

Joint Meeting Cavan Societies

(Examiner Correspondence.)

CAVAN, Sept. 8.—Cavan W.M.S. and W.A. held their regular monthly meeting in the church on Thursday afternoon. There was a small attendance, several being in Toronto for the exhibition. Mrs. J. C. Swain conducted the devotional period and Miss Jean Trumpour read the devotional leaflet.

The W.A., with the president, Mrs. R. Matchett, presiding had a short business session.

Mrs. Swain conducted the W.M.S. period during which Mrs. Snider and Mrs. Hunter contributed missionary articles, Mrs. Ray Syer read a clipping on India. After the meeting the W.M.S. had a sales table and served afternoon tea.

Mrs. R. Robertson has returned after spending a few days in Toronto, visiting Mr. and Mrs. Oren Robertson.

Mr. J. Franks, Kitchener visited Mr. and Mrs. R. Matchett on Thursday. Mr. and Mrs. R. Matchett accompanied him to Toronto on Friday and will visit friends in Toronto and Kitchener and attend the exhibition

QUEEN OF STOWAWAYS.

SOUTHAMPTON, England —(C. P.). — The French liner Normandie lost the Atlantic speed record to the Queen Mary but she holds the record for stowaways—14 on one trip from New York to Southampton and Havre.

Examiner Correspondence

ENNISMORE

Mr. and Mrs. James Brick of Detroit and Miss Mary Brick of Windsor spent a few days with friends here recently.

Miss Mary Shannon, Reg. N., of Buffalo, is holidaying with her parents, Mr. and Mrs. John Shannon.

Mr. and Mrs. Frank Cavanagh motored to Millbrook on Sunday.

Miss Margaret Shannon left on Monday evening for Lindsay where she will attend St. Joseph's Academy.

Mr. and Mrs. Edward Keane and family of Windsor spent the week-end with friends and relatives here.

John Shannon of Buffalo spent the week-end at his home here.

Mr. and Mrs. Roy Cavanagh and baby of Toronto are spending a few holidays with the former's parents, Mr. and Mrs. Thomas Cavanagh.

David Morrissey of Buffalo, N. Y., is holidaying with his parents, Mr. and Mrs. James Morrissey.

DOURO

Mr. and Mrs. John Cranley, Mr. and Mrs. Frank Bender, and son Jack, Austin Cranley, Mr. and Mrs. Dudley Schreiner, Mr. and Mrs. Ray Gaffney and sons Pat and Dick, Mrs. Catherine Delaire and daughter Delma, all of Rochester, N.Y., holidaying at Chemong, spent last Thursday with Mr. and Mrs. John Towns, and have visited other relatives here.

Mr. and Mrs. Gerard Delaire of Rochester visited Mr. and Mrs. John Towns. Mr. and Mrs. Nagle Phelan and Miss Collins of Peterborough accompanied them.

Mr. and Mrs. Ross Staples, with their son and daughter-in-law and family, spent the week-end at Novar, where they visited Mrs. Staples' four brothers, the Messrs Wilkinson.

Joseph Garvey and friend, Dominic Langi of Vancouver, who have spent the past two months with the former's parents, Mr. and Mrs. William Garvey, left last week for Brockville to resume their studies at St. Mary's College.

Jerry Hayes, eldest son of Mr. and Mrs. Allan Hayes, left last week for Brockville, where he will commence a course of studies at St. Mary's College.

Richard Sheehan spent a week at Tweed with his friend, James Lajoie.

Mrs. Cain, son and two daughters, also Mr. McCauley of Kirkland Lake, were week-end guests of Mrs. Caine's father, John McMurray.

Valentine Cavanagh and sons Richard and Kenneth of Buffalo, N.Y., were Sunday guests of his sister, Mrs. Thomas Forsythe.

Robert Leahy spent a few days with friends in Montreal.

Miss Anna Tobin has returned from New York where she visited her aunt.

Miss Margaret McManus of Toronto spent the week-end with her parents, Mr. and Mrs. W. J. McManus.

Misses Mary and Veronica O'Leary spent a few days with relatives in Montreal.

MARMORA

Mr. and Mrs. Charles White and three sons of Detroit are visiting Mrs. White's parents, Mr. and Mrs. J. Bedore.

Miss Jennie Sweet is spending a few days with relatives in Toronto.

Mr. William McCormack of Moose Jaw, Sask., visited his sister, Mrs. Seymour Henry last week-end. It was Mr. McCormack's first trip east in twenty-six years.

Mr. and Mrs. H. Heffernan and son Don of Rochester, N.Y., visited Mr. and Mrs. M. O'Connor last week.

Mrs. James Benor and son of Campbellford are visiting relatives here this week.

The section of the county road between No. 7 highway and Deloro is being surfaced by the Irvine Construction Company of Napanee.

Mr. and Mrs. W. A. Sanderson and daughter Flora and Miss M. Brown attended the funeral of the late Mrs. John Brown at Glenarm on Wednesday.

Mr. Ethan Meldrum and family also Mr. Casey Coborn of Buffalo are visiting Rev. and Mrs. C. W. Hollingsworth.

Mr. and Mrs. David Taylor of Warsaw visited Mr and Mrs. Dan Osborne on Wednesday.

Mr. and Mrs. Llewelyn Bowen and children of Jackson, Mich., are visiting the former's parents, Mr. and Mrs. W. F. Bowen at Crowe Lake.

Mrs. Laura Thornton and son Walter of Syracuse visited relatives here this week.

Mr. Simeon Ellis visited relatives in Belleville recently.

Mr. and Mrs. William Arthurs and two children and Mrs. John Ellis of Belleville and Mr. and Mrs. Fred Arthurs of Sudbury were Sunday guests of Mr. and Mrs. H. Weese at Malone.

Mr. and Mrs. J. Davidson were tendered a miscellaneous shower at the home of Mr. and Mrs. E. Brady on Wednesday evening in honor of their recent marriage.

Miss Gladys Booth and Master Roy Booth visited relatives in Toronto this week.

Mr. W. L. Rigg is spending a vacation in Toronto.

CENTRETON

Mr. Thomas Lawrie of Galt was visiting relatives and friends in the village on Tuesday.

Mr. and Mrs. Maurice Milgate, Oshawa spent Sunday with Mr. Thomas Milgate and family. Mr. E. Milgate was also a visitor at the same home.

Mr. and Mrs. H. S. Chapple and Mrs. Alex Coffey of Rochester, N.Y. have been spending the past week with relatives in the village.

The Y.P.S. held a citizenship meeting on Tuesday evening with Miss Mabel Webb as convenor.

Mr. and Mrs. E. Short returned home to Oshawa on Thursday after spending the summer months with Mr. T. Milgate and family. Mr. Jas. Milgate accompanied them home for a few days.

Mrs. Elmer Davey and little Jean of Baltimore spent Tuesday with Mr. and Mrs. F. Birney.

Mr. T. McKenzie returned home to Montreal on Sunday after spending two weeks with his brothers here.

Mr. Owen Findlay of Myersburg has been visiting Mill Valley friends.

Mr. and Mrs. W. Sherwin and Mrs. William Score, Cobourg spent Thursday with Mr. and Mrs. C. Turk.

A large crowd attended the auction sale on the premises of Mr. Alvin Tucker on Thursday afternoon. Mr. Tucker is taking over the local store in the village. Mr. and Mrs. R. McKenzie, the former owners are moving to Brighton to reside, where Mr. McKenzie will continue his work in his fruit orchard there.

The local schools re-opened on Tuesday after the holidays, with Miss Bessie Hinton, Castleton, at Centreton, Miss Marion Nichol, Mill Valley, and Miss Norma Nichol at Mulholland as teachers.

Mr. and Mrs. R. W. Bromwich and little son also Mr. T. Buck all of Montreal were visitors at the parsonage over the week-end.

Mrs. E. A. Bradley, Rochester, N. Y., has returned home after visiting at the home of Mr. and Mrs. J. A. McAuley.

Mrs. H. McAuley and Bruce spent the tea hour on Friday at the home of Mrs. J. Wright.

Mr. and Mrs. K. Harvey spent the first of the week and holiday in Roseneath.

Mr. E. MacDonald of Toronto spent the week-end and holiday in the village.

Rev. J. and Mrs. Trumpour, Millbrook were guests on Thursday afternoon of Mr. R. Honeywell.

Rev. J. N. and Mrs. Lovelace and daughters Beatrice, Evelyn, Marion and Bertha of Dunsford were guests on Monday afternoon and tea hour at the home of Mr. and Mrs. F. Birney.

Mr. and Mrs. H. Chapple and Mrs. Alex Coffey, Rochester, and Mrs. S. Coffey spent Friday afternoon and tea hour at the home of Mr. and Mrs. A. Coffey.

On Sunday morning a baptismal service was held at the United Church when Rev. H. W. W. Bromwich baptized his small grandson Richard Colson, son of Mr. and Mrs. R. W. Bromwich, Montreal.

Enters Politics

Mrs. John Eyre Sloan, a daughter of the late famed inventor, Thomas Edison, announced her entry into politics when she stated at West Orange, N.J., that she would seek nomination as Republican candidate for congress in her home district. Mrs. Sloane's brother, Charles Edison, is assistant secretary of the navy in the Roosevelt administration.

Ends Lecture Tour

Mrs. Crawford Vaughan, of Australia, is shown in New York as she completed a lecture tour of the United States and Canada in the interests of world peace. She seeks better world conditions through closer co-operation between the United States and the British Empire.

U.S. Press Fights Massey In Lincoln Role

NEW YORK, Sept. 8 (C.P.). — The prospect of a Canadian actor playing the role of Abraham Lincoln on a New York stage was too much to-day for tabloid daily news.

The News, worked up over the idea of a British subject playing such a "thoroughly American" part as the great emancipator, shoved the subject of international affairs to the tail end of its single editorial column and gave the leader space to discuss the question: "A Canadian as Abraham Lincoln?"

Prompting the editorial was the much-heralded performance of Raymond Massey of Toronto in Robert E. Sherwood's "Abraham Lincoln in Illinois," scheduled to open early in the new threatre season.

Sherwood himself picked Massey for the part.

The News thinks Massey as an actor is "fine" and "he certainly does look like Lincoln," but it finds the nationality angle a big hurdle.

Some Dissatisfaction.

"We think he is going to stumble over something. In the sub-conscious mind of those who watch him, unable to unify the actor with his part, there is bound to be this question: 'Why in the world should a Canadian (you might say an Englishman, in view of his years of experience on the British stage) play the part of so thorough an American as Lincoln?'

"A few years ago, when Philip Merivale (an English actor) played George Washington in Maxwell Anderson's 'Valley Forge,' there was the same question. He played the part superbly, but 'Valley Forge' wasn't successful as it might have been because the audience kept mulling over the same question: 'Why an Englishman for George Washington, of all people?' Of course, the answer was that George Washington was born an English colonial, but the prejudice still remained."

Does YOUR System Make Excess Acid?

Acid Indigestion, Colds, Headaches, Bilious Attacks, Constipation OFTEN START THIS WAY

Some people are what are known as acid-makers. They can't help it—*and often they don't know it.* The results of an excess of acid may *seem* just like ordinary stomach trouble — but they can't be put right by ordinary stomach remedies! Excess acid may be the reason why *you* wake up flat, sour, bleary-eyed, bilious — *and* the reason why fierce purgatives only leave you in the grip of a weakening habit and the same old symptoms.

But there's one thing that acid can't face. That's the neutralizing power of Vange Salts, the alkaline remedy with the *natural* mineral spa action. A teaspoonful in warm water surges through your system just like the medicinal spring water far away in England where Vange Salts come from. Excess acid is neutralized quickly, painlessly. Your blood is purified of poisons. Your sore stomach walls are soothed. And that mass of hard, poisonous waste matter lying in your intestines is softened gently, *naturally,* and passed out of your body. *Then* do you feel good! It's marvellous! But the most marvellous thing is that Vange Salts are only 60 cents a tin! At your druggist now—but if you're wise, on *your* bathroom shelf tonight!

Save on all your Roofing Needs Here!!

IT'S Pratten Hardware FOR THE BIGGEST ROOFING BARGAINS

Complete stock of Best Quality Products

Tele. 2710 — 396 Geo. St.

(Gold Coin) Roll Roofing
Covers 100 Sq. Ft. Per Roll Guaranteed quality—Reduced to—
1 ply—per roll $1.69
2 ply—per roll $1.98
3 ply—per roll $2.39

Asphalt Roof Coating
Makes old roofs as good as new. A waterproof roof preservative. Not a drop of tar in it. Priced at—
Per gal. 75c

Asbestos Paper
For underneath shingles. Galvanized ridge roll and valley iron carried in stock at lowest prices.

Ebolastic
A black fibrous plaster roof cement for general roof repairs.
Priced—1 lb. can 25c
Priced—5 lb. can 90c

PRATTEN HARDWARE

Specials on Sale Thursday, Friday and Saturday, Sept. 8, 9, 10

RED & WHITE FOOD STORES COFFEE "Always Fresh"

DISTINCTIVE FLAVOR —A BLEND OF THE CHOICEST COFFEES-- Make it the way you prefer and enjoy a Real Cup of Coffee.

1 Lb. Can 39c

FRESH FROM THE ROASTER!

Rolled Oats ORDINARY Or FINE 6 lbs. 25c

Pastry Flour RED & WHITE BRAND 24 Lb. Bag 47c

APPLE BLOSSOM Biscuits 2 lbs. 29c

FIVE ROSES BRAND FLOUR 98 LB. Bag 2.99 24 LB. Bag 79c

QUAKER CORN FLAKES — Always A Favorite — 3 pkgs. 25c

ORANGE MARMALADE - Gold Medal Brand - 32-oz. jar 21
Serve it on Golden Brown Toast. It's not too sweet, and the genuine Seville Oranges give it the right tartness.

PEANUT BUTTER - Aunt Mary's Krun-Chee Grind - 17 oz. 21c
Delicious Peanut Butter. Excellent for Sandwiches and Salads.

TOMATO JUICE - Red & White Brand. 2½'s - 2 tins 19c

Magic BAKING POWDER - 16 oz. tins C. & C. - tin 28c

Rose Brand BAKING POWDER—Special 16-oz. tin 15c

AEROXON FLY COILS 3 for 5c

FLY TOX 8 oz. 28c 16 oz. 48c

Toilet Tissue Red & White 3 for 23c

Surprise SOAP 4 Cakes 3 Teaspoons 39c

LIBBY'S SPAGHETTI 15¾ Oz. Tin 3 for 25c

LIBBY'S PORK & BEANS 2½'s 2 for 25c

LUX SOAP 4 cakes 25c

HAWES' FLOOR WAX 1's, 43c

GOLD SOAP 5 cakes 21c

"2 In 1" Shoe Polish 11c

ARTIFICIAL VANILLA Gold Medal Brand 3—2-oz. btls 25c

Tiger or Red Seal SALMON - 1's tin 27c

Weston's FANCY MIXED BISCUITS - lb. 17c

KOLONA TEA - lb. 49c

Toasted Prairie Nuts 3 lbs. 25c

Zinc Rings Doz. 25c

SNAP The original Hand Cleaner ..... Tin 15c
SNAP—Superfine Powder. ..... Tin 12c

MAZOLA OIL No. 1 Tin 29c

AYLMER IRISH STEW 2 tins 25c

Clover Honey 4 lbs. 42c 8 lbs. 81c

11 Varieties 2/19c AYLMER INFANTS FOODS

Bananas 3 lbs. 23c

FRESH FRUIT & VEGETABLES ON SALE AT ALL RED & WHITE STORES

THE CANADIAN DEPARTMENT STORES LIMITED

FRIDAY and SATURDAY at the C.D.S.

Phone 3000 — No Charge for Deliveries

Special Sale of Blankets

Remarkably Priced for Two Big Days Selling!

OF WOOL, RAYON and COTTON

A new combination of materials for blankets— you'll find it delightfully warm and durable! About 50 per cent wool, balance rayon and cotton, in a soft, fluffy weave. All-white with rose or blue striped borders. Whipped singly. Size about 64 by 84 inches. Special for Friday and Saturday .....

Special, pair 3.98

—2nd Floor, C.D.S.

Clear Glass Stemware REDUCED!
Attractive clear glass Stemware, cut in daisy design. Goblets, ice tea glasses, cocktail glasses and sherbet plates. To clear, at ..... 6 for .79
—Basement, C.D.S

Bargain! Marquisette Reg. Yard 25c to 39c
Made up new curtains at an attractive saving! Cotton marquisette in gayly colored patterns. About 36 inches wide. Special, yard .... .19 to .29
—Basement, C.D.S

To Clear! Women's SHOES
Broken lines of a well-known make of women's shoes in a choice of smart tie and pump styles, Cuban and spike heels. Black, brown, blue. Sizes 4 to 8, widths AA to C. All sizes in lot but not in each style. Reg. pair 4.00. Special, pair 2.98
—Main Floor, C.D.S

Clearing Kiddies' Fall Weight Coats

In Three Groups Priced At $2, $3 and $4

Mothers can realize quite a saving on everyone of these Kiddies' Fall weight Coats! Of wool tweeds, botany serges and velours in attractive little models for girls or boys from 3 to 6 years. Excellent for every day or best wear. Priced in three groups for easy choice. Each $2, $3 and $4
—2nd Floor, C.D.S

"Pliofilm" Bowl Covers
Help combat spoiling of food! Slip a trim translucent cover over each bowl in the icebox. A strong elastic band keeps them firmly in place. Six in the set—one milk bottle cover and five bowl covers—one 9", one 7½", three 4". Colors blue, red, green or natural. Special, set ..... .69
—Main Floor, C.D.S

MEN'S PYJAMAS
A fine saving in men's good quality cotton broadcloth pyjamas at only 88c a pair. Kite front or lapel collar style with frog-trimmed button holes. Colors, plain blue or tan and fancy stripes and checks. Sizes 36 to 44. Special, Friday, suit ..... .88
—Main Floor, C.D.S

Swing Along in an All-Wool Plaid Skirt
Colorful Tartans
3.98 EACH

Misses are quickly "taking" to these fashionable plaids! They're going to be "tops" for Fall, with their smart swing pleats and colorful plaids. Pleated all around with fitted stitching on hips. Stewart, Gordon and McGregor plaids. Sizes 14 to 20. Each 3.98
—2nd Floor, C.D.S

A Gay Group Of Cotton Print HOUSE FROCKS
We've a grand complete line of them for misses and women! Choose from a variety of styles with short sleeves, high or low necklines and cotton organdy trims. Florals and dotted patterns. Colors in the group, green, blue, red, brown and navy. Sizes 14 to 20 and 36 to 44. Thriftily priced at only, each ..... .69
—2nd Floor, C.D.S

THE CANADIAN DEPARTMENT STORES LIMITED

Tomorrow
CLOUDY, THEN SHOWERS.

The Peterborough Examiner

Last Year
MAXIMUM 80 - MINIMUM 49

VOL. LXXX, No. 210 PETERBOROUGH, FRIDAY, SEPTEMBER 9, 1938 ★ PRICE THREE CENTS

BRITISH MESSAGE SETS HITLER THINKING

Claim Hitler To Demand Plebiscite

Defiant Nazis Think Move Would Satisfy Britain

By Louis P. Lochner
(Associated Press Foreign Staff.)

NUREMBERG, Germany, Sept. 9 (A.P.).— High Nazis party members, in defiant mood, predicted to-day that Chancellor Hitler would demand, and get, a plebiscite in troubled Czechoslovakia.

By advancing that scheme at what he deemed an opportune moment, they argued, the German Chancellor would provide a solution to the problem acceptable to Great Britain, because "the plebiscite is a democratic idea."

Der Fuehrer firmly rejected all Czechoslovak efforts compromise the Sudeten German minority dispute over self-government.

He was said to have called them "not subject to discussion" and to seem determined, after another day of numerous conferences behind the scenes of the annual Nazi Party Congress, to wear down British patience.

Referring to the mission of Viscount Runciman (unofficial British mediator in Prague), prominent party members said:

"The British fail completely to understand that Nazism is a highly dynamic movement which wants clear-cut decisions—no dilly-dallying."

The incident at Moravska-Ostrava Czechoslovakia, on Wednesday when a Sudeten German duty allegedly was struck by the whip of a Czech policeman, was exploited to the limit in the Nuremberg press.

If the Prague Government cannot keep order, the Nazis asked, how can it have authority to conclude binding agreements?

It seemed clear that the public mind was being prepared carefully for the idea that Germany must help the Sudeten German brothers in the name of humanity and to establish law and order.

To Build Airplanes

LONDON, Sept. 9 (CP.-Havas.). —John Brown & Company, Clydebank, Scotland, one of the largest shipbuilding concerns in Great Britain, to-day announced that it was going into he business of manufacturing airplanes for the Government.

The firm, one of the chief builders associated in construction of the liners Queen Mary and Queen Elizabeth, has acquired control of the Westland Aircraft Company, making planes of the Lysander type, with plants in Somerset.

Elderberry Time

It is elderberry picking time in the district and luscious black berries shown in the picture frame the pretty face of Miss Muriel Elliott, Carlisle Avenue, who has just filled a basket with the fruit. The berries grow in clusters, first turning red and then black as they ripen. They are sought by many people for pie fruit and tart filling, and are said to be more delicious than huckleberries.

(Examiner Staff Photo.)

Last Minute News Flashes

LINDSAY, Sept. 9—(CP)—Mark Sears, charged with shooting with intent to maim, following an incident at the home of his brother, Thomas Sears, Bexley Township, Aug. 26, in which the latter was shot in the left hip, appeared before Magistrate W. A. F. Campbell, Port Hope, here today and elected trial by judge and jury. The preliminary hearing was set for Sept 14.

MIAMI, Fla.,—A coroner's jury today absolved Mildred Gaydon, 25-year-old night club girl, of any blame in connection with the automobile accident in which the Count of Covadonga, former heir to the Spanish throne, suffered fatal injuries Tuesday. Authorities indicated a manslaughter charge against her would be dropped.

NEW YORK, — Supreme Court Justice Ferdinand Pecora today sustained in its entirety the 13-count indictment charging Tammany leader James J. Hines with conspiracy and contriving a lottery.

Italy Ready For Any Eventualities But Hopes Czechs Knuckle Down

ROME, Sept. 9—(AP). — Italy stood ready to-day "for any eventualities" as she watched allied Germany's manoeuvres on behalf of the Sudeten German minority in Czechoslovakia. With the whole Fascist state organized along semi-military lines, special mobilization is not needed to be prepared for action.

At the same time hope was expressed in Fascist circles that Czechoslovakia would grant autonomy to the Sudeten Germans and avoid armed conflict.

The Informazione Diplomatica, to which diplomats attribute the importance of a government communique, advised the Czechs to take a realistic view of things and forestall a "very grave crisis."

How far Italy would go with Germany in case of a showdown, however, was not made any more clear than in the past.

German sources asserted, when Hitler was here, that Mussolini promised him a free hand in Czechoslovakia but expressed the hope Germany would solve the problem "on her own strength."

Virginio Gayda, an authoritative editor, declared "in 24 hours the situation has been overturned" and blamed the Czechs for "deliberate or unrestrained exasperations of open injury" which he said Germany would not suffer indefinitely.

41 Italian Soldiers Die In August Policing Ethiopia

Rome, Sept. 9.

FORTY-ONE Italian soldiers lost their lives in police operations in Ethiopia during August, it was announced Thursday. Seven were killed in clashes with natives, 29 died in accidents or from illness and five disappeared.

Dies While Driving Car

ORILLIA, Ont., Sept. 9 (CP).—Driving toward Orillia about a mile west on No. 12 Highway late last night, Samuel Podwin, 58, Toronto confectioner, suffered a heart attack and died at the wheel of his car as he brought the machine to a stop against a fence at the side of the road.

Nazis' Chief Skips Talk To Rally

Stays Home Figuring After Henderson Talks To Ribbentrop

NUREMBERG, Germany, Sept. 9 —(AP)—Reichsfuehrer Hitler, apparently too deeply engrossed in the crisis over Czechoslovakia, failed today to deliver a scheduled address at the 10th annual Nazi Party Congress.

The explanation was given that "business of the state prevented" his appearance.

He was understood to be studying the Czechoslovak situation after Foreign Minister Von Ribbentrop reported to him on a conference with Sir Nevile Henderson, British Ambassador to Germany.

High Nazis predicted Hitler would demand—and get—a Plebiscite for the Sudeten German Minority in Czechoslovakia.

It was the Fuehrer's first failure to attend the annual women's auxiliary rally during the decade of Nuremberg Congresses.

Von Ribbentrop attended the rally after conferring for almost an hour with Sir Nevile. What they discussed was not disclosed.

Nazis advancing the Plebiscite idea argued that Hitler would press Great Britain to support a vote in the Germanic regions of Czechoslovakia because "the Plebiscite is a democratic Institution."

A Compromise Plan ?

PRAGUE, Sept. 9 (CP-Havas).—The newspaper Mittag today said a compromise plan for settlement of the Sudeten German problem in case proposals of the Czechoslovak Government are rejected has been worked out by Viscount Runciman, unofficial British mediator, and submitted to the Foreign Office at London.

Suggestions that a plebiscite be held in the Sudeten German areas will be rejected, from whatever source they may come, said the newspaper Lidove Hoviny. There is no legal or constitutional basis for the holding of a plebiscite in this country, this paper declared. "He who speaks of a plebiscite is provoking war.'

Meanwhile, hopes for peaceful settlement of the problem were weakened by two new incidents.

One man was knocked down and trampled at Cesky Krumlov, where 4,000 Sudeten Germans shouted: "One Reich, one people, one Fuehrer! We want to return to the Reich! We want a plebiscite!"

Fighting was avoided when police prevented the demonstrators from entering a street in which a group of opponents had formed.

A crowd at Fryvaldov threw stones through the windows of the district headquarters building. The

NAZI'S CHIEF
(Continued on Page 2, Column 5)

Bomb That Killed Mother, 4 Children Gave Fighter In Spain First Cry

Windsor, Ont., Sept. 9.

EDWARD YARDAS, 37, Toronto, "never thought of crying" until he saw a mother and four children killed by a bomb in the village of Taragone, Spain. But when he saw the "pitiful bodies of those five peasants, I wept."

Twice wounded during 16 months of active fighting, Yardas, of the Mackenzie-Papineau Battalion for the Loyalist Forces in Spain, a company commander, returned to his home in Toronto two weeks ago and is visiting here. He has partially lost the use of his left foot because of a "dum-dum" bullet wound.

Yardas said that 1,100 Canadians in Spain, were the "real fighters of the war." They bore the brunt of a recent severe offensive in the Ebro front and held a position for four days against "more than 5,000 Insurgent soldiers."

Chamberlain Aims To Avoid Repeating Tragic Indecision Of Aug. 1914

Suspect Ribbentrop Advising Dictator Britain Will Not Fight If Czech Land Made 2nd Belgium

LONDON, Sept. 9 (CP Cable).—The British Government may try new tactics to prevent war in Central Europe — a blunt, plain approach to German authorities leaving no doubt what may be expected should Chancellor Hitler order his troops into Czechoslovakia.

What form such a warning might take was a matter of conjecture but the whole purpose would be, informed sources declared, to acquaint Germany of this country's attitude before any military moves were taken.

There always has been speculation as to what would have been the effect if Sir Edward Grey, Foreign Secretary, had dispatched a strong note of warning to the Kaiser in July, 1914.

There were indications today that Prime Minister Chamberlain and Viscount Halifax, Foreign Secretary, do not want to repeat the tragic indecision of 24 years ago.

Just As In 1914.

The positions were regarded as somewhat parallel. In 1914 the Kaiser was sure Great Britain would stay neutral long enough to permit him to win the war. Today Foreign Minister Von Ribbentrop of Germany is said here to be advising the Fuehrer Britain would not fight if Czechoslovakia became a second Belgium.

The purpose of a British move would be to impress upon Hitler the gravity of armed intervention in the Czech-Sudeten German quarrels and not to take it for granted Britain would stay neutral.

Indicating mounting public support for a strong stand by the government the Daily Telegraph (Conservative) to-day declared:

"It should be made plain beyond possibility of all misunderstanding that efforts of the Czech government to satisfy the minority demands are watched with sympathy and approval, and that an endeavor from any quarter to reach a settlement by force would involve risks no man can calculate."

Chance To Speak Ont.

Prime Minister Chamberlain is to open new college buildings at Newcastle to-morrow and could take advantage of that opportunity, it was pointed out, to make stronger his and Sir John Simon's declarations that Britain might find it impossible to stand aside from a conflict developing over Czechoslovakia.

At the same time he might disclose military precautions for an emergency—such as France was said to be urging in conjunction with her own extensive preparations.

The Prague government also was urging Britain to show publicly more support for the far-reaching concessions it has offered the Sudeten Germans, it was learned in reliable quarters.

A stiffening of the Sudeten German stand in the face of these concessions led to outspoken suspicions in some quarters here that the Sudetens might be preparing to set up their own state within a state on the grounds that Prague

CHABERLAIN NAMES
(Continued on Page 8, Column 4)

TO WARD OFF CHOLERA

Thirty-six thousand people along Tokyo's waterfronts and canals have been inoculated because of a threatened cholera epidemic in that part of Japan.

Governing Idea Runs Bone Into Dispute

NIAGARA FALLS, Ont., Sept. 9 (CP).—Ontario Mayors' Association today passed a resolution declaring a proposal by Mayor Jamieson Bone of Belleville that the mayors "take over the reins" of the Ontario government if steps were not taken to improve economic conditions did not represent the feeling of the organization. Only Mayor Bone and Mayor McLeesh of Oshawa opposed it.

The question was raised by Mayor E. S. Wigle of Windsor who said newspaper accounts of Mayor Bone's resolution "make us look like a bunch of children."

"I can hear the Premier of Ontario express his opinion of the mayors of the province if we allow the publicity to go unchallenged," said Mayor Wigle. "I think the resolution was a foolish one and I ask this association to announce publicly that the resolution did not express the feeling of this organization."

Mayor S. Lewis of Ottawa, who

GOVERNMENT IDEA
(Continued on Page 2, Column 4)

Kirby Would Free 1,011 Patients

Claims That Many No Longer Mentally Ill

TORONTO, September 9—(CP)—Hon. Harold J. Kirby, Ontario Minister of Health, said to-day 1,011 patients in Ontario's mental hospitals are in sufficient mental health to be released.

That number, the minister said, was made up of many aged patients who had no place to go and no one to care for them, as well as many who should not have been committed to a mental institution in the first place or whose confinement was no longer justified.

Mr. Kirby emphasized that the commission announced yesterday would study the whole question in the hope its recommendations would go far towards "cleaning up the present unsatisfactory situation." The commission was not appointed merely to investigate one or two cases of suspected "railroading" of patients to mental hospitals, he said.

He indicated that a complete reorganization of the mental hospital situation would be begun at an early date.

An important new feature will be district committees appointed to pronounce upon the mental condition of all patients, rather than leaving the matter to hospital superintendents who are psychiatrists.

Too Big for One Man.

"The liberty of the individual who, under the present system may be committed and held indefinitely in a mental institution, is too important to be left solely to the discretion of one man, a psychiatrist, who happens to be in charge of a hospital," Mr. Kirby said.

"It is getting to be that if a person smiles out of the side of his mouth, he is decreed mentally ill. The tendency of psychiatrists is to declare any abnormality in an individual a symptom of insanity or mental illness sufficient to certify him mentally ill.

"It should be remembered that nearly all of us are 'a little off' under any such ruling. Caesar spent some time in a mental hospital and so did one or two presidents of the United States. We want to inaugurate some regime of common sense which will protect the really mentally ill, the public and all those whom we believe have been detained —or who may be."

INJURIES PROVE FATAL

HAIFA.—Second Lieut. John A. Law of the Royal Ulster Rifles died today from injuries sustained on Wednesday when a land mine exploded under a military car in which he was patroling the northern frontier zone. He was a native of Dublin.

Hint Ottawa Trade Pacts Impoverished Europe

SYDNEY, N.S.W., Sept. 9 (CP Cable).—General modification of the Ottawa trade agreements was advocated today by most delegates attending the British Commonwealth relations conference here, to provide the Dominion with the wider markets essential to the absorption of their primary products.

At the same time, freedom from the Ottawa agreements was suggested by some British delegates to permit trade agreements with Europe, as an aid to soothing the troubles of the European situation. Some considered the Empire agreements had impoverished Europe by transferring purchasing power to the Dominions.

The trade agreements made at Ottawa six years ago came under fire as the unofficial conference continued its private sessions by discussion of Australia's particular economic interests.

Development of secondary and tertiary industries here, in a trend to less dependence on Britain for imports, was indicated as a major feature of the Austrian economic situation.

Australian Criticism

The Australian delegation, headed by Sir Thomas Bavin, criticised the Ottawa agreements as an emergency economic measure against world deflation. They were considered inadequate as a basis for long-term policy. Trade expansion within the Empire was partly the result of the Ottawa conference and partly due to internal measures taken by the individual commonwealth countries themselves. Britain's trade with the Scandinavian countries had expanded faster after the Ottawa agreements that it had with the Dominions.

Considerable world resentment, and even resentment in some col-

HINTS OTTAWA
(Continued on Page 2, Column 4)

Germany Plans Drive To Sell Gas Masks, Even In The Schools

Berlin, Sept. 9 (CP-Havas).

"GAS MASK WEEK" will be observed throughout Germany Sept. 18-25 in an effort to spur the sale of masks, it was announced today in all schools. Teachers will lecture on gas masks.

Doctor Held Up By Two Bandits

HAWKESBURY, Ont., Sept. 9 (C. P.). — Held up at revolver point after being fired at by two masked bandits, Dr. Charles M. Higginson of this town was robbed of $12.00 last night.

Dr. Higginson, driving home along the highway near here, paid no attention to two men who emerged from a parked car and motioned him to stop. When he heard two shots, one of which struck his car, he stopped and gave the bandits his money. No trace has been found of the two.

MORE THAN BUMP

FOLKESTONE, England—(CP). —"Have I got a bump on my head?" asked 9-year-old Gordon Wales after falling 100 feet over the cliffs near here. He received serious scalp injuries and was taken to hospital.

Paris Cancels Civil Staff Leaves, Atlantic Fleet Loads Supplies

By Taylor Henry
(Associated Press Foreign Staff.)

PARIS, Sept. 9 (A.P.). — Leaves of employees in the government-owned communications system were cancelled by Premier Daladier today, extending precautionary measures already applied to the Army, Navy, and Air Corps since the Czech-German crisis arose.

Naval reserve officers in Paris received official notices this morning advising them to be ready for duty if necessary.

Telegraph, telephone and postal workers disclosed they were ordered to remain near their posts in view of "international difficulties of these critical days."

While officers and sailors of the French Atlantic Fleet hurried back to their warships which were loading supplies and munitions for 60 days of service, the Army checked up on its defences of the Pyrenees frontier opposite insurgent Spain.

In Paris, political observers attached considerable importance to the fact that Premier Daladier, who also is Defence Minister, had long interviews yesterday with both the British Ambassador Sir Eric Phipps, and the United States Ambassador William C. Bullitt. Bullitt also saw Foreign Minister Bonnet.

Along the Maginot Line new commanders, named yesterday, quickly took over their posts. With the underground fortresses in second line defences virtually at full wartime strength, the stream of reservists moving to the frontier began to dwindle.

Many of the troops, as they left trains and marched into the vast subterranean network, sang the British National Anthem as well as that of France.

Some roads to the border now are blocked at night by great steel pole barriers, which ordinarily are let down only to halt smugglers

The Weather

The Examiner's Barometer	Peterborough Temperatures
Noon - - 29.69	To-day:
	Night low - 38
	Noon - - 63
	Yesterday:
	Highest - 67
	Lowest - - 40
	One Year Ago:
	Highest - 80
	Lowest - - 49

Both average maximum and minimum temperatures for past week have been over 10 degrees lower than for corresponding period last year. In 1937, mean high was 87.4; low, 60.0; whereas this year's figures are 77.0 and 49.0.

Weather Forecast

Georgian Bay — Moderate easterly winds; fair and cool. Saturday: Fresh easterly winds; partly cloudy and cool, followed by showers.

Lower Lake Region — Moderate to fresh north-east and east winds; partly cloudy and cool. Saturday: Easterly winds; partly cloudy and cool, with showers, chiefly in western districts.

Northern Ontario — Fair and cool to-day and most of Saturday.

Ottawa and Upper St. Lawrence Valley — Moderate north-east winds; partly cloudy and cool.

Lake Superior — Fresh east to south-east winds; partly cloudy and cool, followed by showers to-night or on Saturday.

Manitoba — South-east and east winds; mostly cloudy to-day and on Saturday, with showers; not much change in temperature.

Saskatchewan— Cloudy, with showers to-day and on Saturday, and not much change in temperature.

Alberta — Partly cloudy, with a few scattered showers. Saturday: Mostly fair, and a little warmer.

London—Temperature, 55; fair; north moderate winds.

Paris—Temperature, 59; fair; north-east fresh winds.

Sun—Rises at 5.49 a.m., Sets 6.41 p.m.

Bride Falls 4 Stories, Lives Groom Follows, Dies

MATTOON, Ill., Sept. 9 (AP). — Mrs. Maxine Lake, a young bride who dropped from a fourth storey hotel window a few minutes before her wealthy husband plunged to his death, remained in a critical condition today.

Attendants at Memorial Hospital, to which she was taken yesterday unconscious and suffering from a broken back, said her condition was unchanged.

Her husband, M. E. Lake, 35, vice-president of the Coast Line Oil Corporation and the Lincoln Petroleum Company of San Antonio, Tex., was killed almost instantly as he landed on the body of his wife.

Mrs. Lake, 20-year-old former New York professional model, married the oil executive in Corpus Christi, Tex., three months ago. She was the former Maxine Dunson of Arkansas Pass, Tex.

Coincident with the investigation the police spurred a hunt for an imposter who took a wallet containing $200 from Lake's pocket as he lay on the sidewalk fatally injured.

The coroner said after preliminary investigation that Lake committed suicide, but further investigation of circumstances surrounding Mrs. Lake's fall would be necessary.

An associate of Lake said the couple quarrelled at a party last Wednesday.

Paris Street Crews Put To Work Filling Sandbags

Paris, Sept. 9.

MUNICIPAL drivers who usually operate garbage trucks and street-sweeping machines have been shifted temporarily to hauling sand from the coast to fill sand-bags for defence of Paris against air raids and bombardments. Substitutes are cleaning the streets.

Kitchener Man Robbed

MONTREAL, Sept. 9 (CP)—Ernest Bastow, Kitchener, Ont., complained to provincial police today two men robbed him of $30 last night after giving him knockout drops.

Bastow said he was leaving Granby, Que., 40 miles south of here, after finishing work at an exhibition when two men offered to drive him to Montreal. They offered him a drink from a bottle of liquor, and he fell asleep immediately, he told the officers. He awoke lying in a field on the outskirts of the city, his money gone.

Countryless Negro Jailed As Swindler For Passing Notes Up TO $100,000

OTTAWA, Sept. 9 (CP).—Cary Burns, 53 a Negro without a country appeared in police court here today on a conspiracy charge as police in various cities of the U. S. and Canada aided by Better Business Bureaux, pressed a hunt for victims of an old swindle that officials say has taken a million dollars or more from the pockets of the gullible.

Burns, slight-statured and well-dressed, was not asked to plead or elect. Neither was Amelia Monique, 40, alias Jackson, his white secretary, who was arrested when police raided a hotel apartment here yesterday and took both into custody on conspiracy charges. Both today were remanded to jail.

Police allege Burns scattered promissory notes for sums ranging from $5,000 to $100,000 in Quebec and Ontario and in the mid-western states, the notes being given in exchange for sums ranging from $5 to $100 and payable at "earliest convenience," the note-holders being told that this earliest convenience was when the exchequer court of Canada should decide a patent suit.

The patents on which the money was to be claimed were issued by the United States patent office to Elbert Robinson, Nashville, Tennessee blacksmith, who became a chiropodist and then an inventor, receiving six patents from 1905 to 1914. Robinson, who died in 1925, was Burns' foster father.

10-Ton Steam Roller "Tossed For Loss" As Trailer Stalls Upon Tracks

NORTH BAY, Ont., Sept. 9—(CP).—Divisional headquarters of the Canadian Pacific Railway today reported the Montreal-Vancouver train was delayed a few minutes this morning at Verner, on the line between here and Sudbury, when the locomotive struck a 10-ton steam roller on a trailer which had stalled on the tracks.

"It was a miracle the train was not derailed," officials stated.

The roller was being brought from Toronto for use on a highway construction job. As the truck hauling it was about to cross the tracks, the trailer stalled in the path of the oncoming train.

A. Curtiss of Toronto, riding in the truck cab, saw the train coming and ran up the tracks in an effore to flag it. He travelled only a few feet before the train, with brakes screeching, slid by. Engineer J. Cummings of North Bay saw the stalled trailer and applied the emergency brakes.

The train was travelling about 15 miles an hour when it struck the trailer. The roller was carried 150 feet before it rolled into a ditch beside the right of way. The shock was not sufficint to throw passengers from their berths.

T. McNenley of Toronto, the truck driver, and his machine escaped damage.

Czechs Fight Further Concessions

Flood Of Telegrams Sent Hodza Demanding a Halt

By Alvin Steinkopf
(Associated Press Staff Writer.)

PRAGUE, Sept. 9—(AP)—Premier Milan Hodza received a flood of telegrams today from Czechoslovaks who opposed more concessions to the autonomy-demanding Sudeten German minority.

More than 500 messages and telegrams of protest were on the premier's desk this morning.

Most of the appeals repeated the new Czech slogan: "Not one millimetre farther!" Many of them were from groups of citizens and political organizations.

The messages, a government spokesman said, indicated a stiffening of Czechoslovak opinion outside the regions inhabited by the 3,500,000 Sudeten Germans, whom Adolf Hitler supports in their demands for self-government.

Accept "no solution which endangers the sovereignty, integrity or unity of the state or which in the slightest degree diminishes the ability of the republic to defend itself," urged a resolution adopted by the executive committee of the National Union, an intensely nationalist party.

The Communist party, the third largest in Czechoslovakia but without any representation in the cabinet, sponsored a mass meeting in downtown prague tonight to protest against some concessions held out to the Sudeten Germans.

The newspaper A-Zet warned that disorderly Sudeten deconstrations "recall only too well the manner in which the attack on Austria began." It referred to the German annexation of Austria March 13.

The paper and the government press demanded stringent police measures to prevent further disturbances by any faction.

Chinese Halt Japs On Yangtse Banks

SHANGHAI, Sept. 9 (AP).—Reorganized Chinese units reported today they had halted Japanese advances on both banks of the Yangtse River in mid-China.

The reports followed assertions that Japanese had started new bombardments of Wusueh, north-bank terminus of a river barrier about 80 miles southeast of Hankow.

Chinese military authorities also had admitted previously that the Japanese were within 80 miles of Hankow, the provisional capital and Japanese objective, and that a Japanese overland column had approached within 80 miles of the Peiping-Hankow railroad.

The Chinese said they had recaptured Kwangtsi, 15 miles north of Wusueh, after heavy counter-attacks in which they said the invaders suffered 1,000 casualties.

Uptown Silk Shoppe

Week-End Specials

REMNANT SALE

Useful Lengths of Assorted Remnants

Lengths of ½ yard to 3½ yards of best selling silks, woollens and cottons.

At 1/2 Regular Price

Smart New Woollen

SKIRTS

Reg. 1.98 to 3.95

Smart weaves such as plaids, novelty and others in up-to-the-minute styles. Zipper pleats and tuck styles in the lot. All sizes.

1.25 - 1.98 - 2.98

All Wool Pullovers, Cardigans and Brush Wool

SWEATERS

Reg. 1.49 to 4.95

Sale Prices

98c - 1.49 - 2.98

UPTOWN SILK SHOPPE

404 GEORGE ST.

Phone 3619

Tourist Catches 19-Pound Muskie For His First Fish

(Examiner Correspondence.)

Campbellford, Sept. 9.

"IT WAS THE first lunge I ever caught and I was so surprised I nearly fell in the water" said Jim Brown, 11 of Pittsburgh, Pa. Jim was out trolling with his older brother, both of whom are guests at Cole's Point below Healey Falls, when the big one took hold of the jointed pikie minnow which hung from his steel pole. It was nearly half an hour before the big fish was played out sufficiently to attempt landing it. This is one of the largest fish cauzht in these parts this season tipping the scales at 19¾ pounds and forty five inches long.

Youths May Get Mining Course

Three lucky Peterborough youths may be placed in the Government's special mining course at Haileybury, according to Dan Douglas, manager of the Employment Service of Canada.

Out of the applicants who called at his office, three young men were extraordinarily qualified for the course, he said, and their applications have been forwarded for consideration. Mr. Douglas has hopes that all of them may be accepted. The course lasts three months and graduates are assured of permanent employment in the mines. Despite his warning that strict adherence would be paid to the necessary qualifications, several applied who were far from qualified, he said. "Of course, the answer to that is easy," he said. "These men are desperately in need of work and will jump at anything."

Slackening work on Farms in the vicinity is causing the registration rolls at the Employment Service to mount still higher. "We are still getting a few calls for farm help, but most people want elderly men who will stay the winter months and do the farm chores," he said. Younger men who have been employed during the busy summer are now being laid off work and are returning to register for employment once more. "There is very little stirring in the nature of work these days," according to Mr. Douglas. Jobs open in other parts of the country and listed at the Employment Service are all for highly experienced men.

Two Cars Collide Strike Third One

Mrs. Arthur Moffatt, 169 Princess Street and son Kenneth were injured yesterday when the Moffatt car was struck by two other vehicles near the new International Bridge at Gananoque.

Arthur Moffatt, well-known insurance agent was driving the car and the party were homeward bound, when two other drivers smashed into each other on a curve and both vehicles headed towards the Moffatt car crashing it broadside. Mrs. Moffatt is suffering from ankle and back injuries and shock and is confined to bed at her home and her son has numerous body bruises and cuts on the head. The driver escaped with minor cuts and bruises. The car is extensively damaged.

G. A. Spicer's Dog Is Placed Third

Peterborough was represented among the winners at the first International Dog Show of the Toronto Kennel Club, held in the Horse Palace Annex at the Canadian National Exhibition.

G. A. Spicer, River Road, an employee of the Canadian General Electric Company, won third prize in the terrier class with his Lisnalia Enbuska. A coal black Doberman Pinscher, Troll Von Engelsburg, was adjudged best dog in the show and the first prize winner in the terrier class came second.

Hunch Was Right

PHILADELPHIA, Sept. 9 (AP).—For two days Mrs. Mary McCarthy, 37, did not enter her home, except to sleep, because she feared nearby wrecking operations would cause it to collapse. Yesterday, she sat on a neighbor's steps across the street and saw a wall cave in.

13TH CENTURY FORGERY

That forgery was practised in the 13th century is evidenced by two forged coins found among the 450 of the reign of Henry III dug up in Hornchurch, England.

Ontario Farmers Win 95 p.c. C.N.E. Prizes

TORONTO, Sept 9.—(CP).—Parade of the champions, with 1,000 of Canada's finest cattle, horses, swine and sheep, will be the feature to-day for the livestock review day, penultimate showing of the 60th Canadian National Exhibition. All animals in the parade will be prize winners in their classes, judged in the past two weeks.

About a dozen trophies will be presented to exhibitors whose animals won special awards.

Meanwhile agriculturists whose exhibits have won prizes will be handed cheques whose total value is about $100,000. About 95 per cent of the total goes to Ontario farmers.

Agricultural Minister Bona Dussault of Quebec, will speak at the luncheon of C.N.E. directors preceding the parade.

Bobby Pearce will defend his world's professional sculling title over a three-mile course at the waterfront to-night. His opponents, as in the half-mile tests, will be Evans Paddon, Percy See and George Cook, all of Australia.

Harness horses close their four-day meet with the 2.22 and 2.13 trots. Yestreday Sir Lee, owned by J. E. Abbott, Weston, won the 10th renewal of the standard bred society futurity for pacers and Baroness Lee from the Owens Stable, Tillsonburg, won the trotting futurity.

Attendance records continued to advance with Thursday's 87,000 admissions bringing the total to 1,411,000 for the 12 days, an increase of 298,000 over last year.

Loyalists Retake Mountain Lines

HENDAYE, France, Sept. 9 (A. P.). — Spanish Government despatches said to-day Spanish militiamen had succeeded in re-occupying Caballos mountain positions taken by insurgents this week.

Heavy rain slowed insurgent General Franco's drive on two hills of the Gandesa sector of the Ebro River, or eastern, Spanish front.

The government said a heavy attack, preceded by mass shelling from 30 artillery batteries, resulted in the temporary loss of Hill 356, but that a government counter-attack soon drove out the insurgents.

All insurgent efforts to take the other hill, 287, were repulsed.

Other fronts were quiet.

Scaffolding Tips Upsetting Painters

Maurice Leonard and Fred Flaherty employed by a local factory in repainting the outside walls of the building narrowly missed death Friday when the scaffold tipped and threw the two off balance, one falling 15 feet before the safety belt rope took up the slack.

One of the two toppled backwards towards space but the safety belt rope was short and he was held on the scaffold which tipped rather crazily, while the other man was flipped into midair and would have probably been killed if his safety belt had not worked perfectly.

Neither of the two showed any ill effects for the unusual experience and were back at work this morning. A checkup of the scaffold revealed it to be in first class shape and a sharp gust of wind while the weight of the men was unevenly distributed is believed responsible for the near accident.

Attending To Business

PORTLAND, Ore., Sept. 9 (AP).—Even robbers respect that old tradition business must carry on. While one bandit held Gordon Berg, grocery clerk, a prisoner in a back room of his store, another donned an apron and waited on the trade for a quarter of an hour. After the men fled with the cash one of the customers reported the temporary clerk was polite and knew the grocery business.

Ride Costs $6,045

OCEAN PARK, Calif., Sept. 9 (A. P.). — Superior Judge Charles Haas and a jury appeared to enjoy a demonstration ride down a water chute at Ocean Park, but the jury awarded Helen L. Myers $6,045 on her claim a similar ride injured her last year. Miss Myers, a violinist, charged the device was improperly constructed and negligently operated.

Findlay

CUSTOM-BUILT HOME HEATING

is your best assurance of winter comfort for years to come because it is designed, built and installed to meet the particular requirements of YOUR home.

COMFORTABLE HEALTHY WARMTH IN EVERY ROOM

FINDLAYS LIMITED
Furnaces - Air Conditioning - Stoves - Ranges
CARLETON PLACE - Since 1860 - ONTARIO

For full information enquire at

GRAHAM & WELLS, 134 Hunter St.—Phone 1229

Chicago Millionaire and Nurse Wed

Back home and happy are Harold F. McCormick, 66, millionaire head of the agricultural manufacturing firm, and his bride, Mrs. Adah Wilson McCormick, seen as they arrived in Chicago, where they will live and restore to something like its former self the glittering McCormick social whirl, once so much in the news. Mrs. McCormick is a former nurse.

MORE ABOUT—

Hints Ottawa

(Continued from Page 1)

onies, had been aroused by the closing of Britain's colonial empire to the rest of the world, it was submitted.

India and South Africa, both with a substantial proportion of export trade outside the Empire, supported the Australian general position for an easing of trade lines. British delegates themselves, headed by the Marquis Lothian, felt Britain got the worst of the bargain at Ottawa.

Canada Satisfied

Canada and New Zealand alone seemed generally satisfied with the Ottawa agreements, although some doubt was expressed as to their importance to Canada except regarding wheat, apples, timber and bacon.

South Africa, largely dependent on gold exports, was pictured as greatly affected by any change in the price of gold, as half the profits of its gold mines go to its government. The mines employ 40,000 whites and 300,000 natives.

South Africa was represented as also producing about 200,000,000 pounds of fine wool a year, most of which was spun in Europe. This was done mainly in France and Germany under a barter arrangement with the latter.

See German Snag

Delegates suggested this arrangement might prove a disadvantage due to the loss of other markets and the possibility of Germany refusing to take the wool. South Africa provides an annual subsidy to the industry of approximately $75,000.

The Indian delegation, under Pandit Kunzru, told the conference expansion of Indian trade required development of trade with the world, since two-thirds of Indian trade now was done outside the Empire.

India, now developing its own secondary and tertiary industries, was anxious to finance Indian development with Indian money. It was not prepared to support an imperial preference arrangement based only on political reasons.

A current flow of capital from New Zealand was attributed partly to the attractiveness of Australian investment and partly to fear of the policies of New Zealand's Labor Government.

MORE ABOUT—

Nazi's Chief

(Continued from Page 1)

demonstrators sang "Deutschland Ueber Alles" and the "Horst Wessel Lied," the Nazi Party song.

More Demonstrations.

PRAGUE, Sept. 9 (A.P.). — Several thousand Sudeten Germans shouting Nazi slogans, demonstrated for an hour to-day in front of the police station at Jaegerndorf, near Czechoslovakia's German and Polish borders.

The clamor added to the pressure on the harried government from both sides.

Premier Milan Hodza received a flood of telegrams from Czechoslovaks who oppose more concessions to the autnomy-demanding Sudeten German minority.

The demonstrators at Jaegerndorf obtained permission to make a Sudeten German Party affair tomorrow of the funeral of Alfred Knoll.

Knoll, a former Sudeten German functionary, was killed when he fell from a railroad train while in custody of a military guard. He had been charged with espionage and Sudeten Germans have demanded an inquiry into his death, intimating he was killed after a scuffle with the officers.

Fearing violence, officials had refused permission for the funeral to be held under Sudeten German auspices.

A crowd quickly gathered at the Jaegerndorf police headquarters when the decision became known, angrily shouting "Hail victory!" and "One people! One state!"

Officials were persuaded by a Sudeten German committee to grant a permit for marching and music at the funeral and the crowd dispersed.

Authorities began preparations to prevent disorders to-morrow.

In Prague Sudeten German deputies Ernst Kundt and Alfred Rosche wore mouring bands on their arms in tribute to Knoll.

Road for Russian Troops?

GENEVA, Sept. 9 (A.P.). — Passage of Soviet Russian troops through Rumania to Czechoslovakia in the event of war was authoritatively reported to have been the subject of a conference here to-day between the Soviet and Rumanian Foreign Ministers.

Maxim Litvinoff of Russia and Petrescu Comnen of Rumania, here for League of Nations Council meetings beginning to-day, were the conferees, and persons close to both left no doubt they discussed courses to be followed if conflict comes over the Sudeten German crisis.

(Russia is pledged to join France in coming to he aid of Czechoslovakia if the little republic is invaded. In such event a route for Russian troop movements must be found since there is no Russian-Czechoslovak frontier.)

MORE ABOUT—

Government Idea

(Continued from Page 1)

seconded a resolution to that effect, declared: "We have a hard enough time to run our municipal affairs without suggesting that we take over somebody's job. The relationship between the province and the municipalities never was better. I feel something has been put over on us by the Belleville mayor. We will never get anywhere unless we run our own affairs in a sensible manner."

Time Someone Acted.

"I don't care if not another Mayor here subscribes to my resolution," Mayor Bone said. "There are 240,000 young men who have never had a day's work. It's time someone work up to the government.

"You can hold up your heads in pride of Canada if you want to. I won't hold up my head with you in the greatest defaulting country in the world, where 20 per cent of the municipalities are bankrupt.

"The other resolutions here don't mean any more than asking for a good five-cent cigar. I won't be a party to any poppy-cock resolutions.

"It would be much better for the Mayors to take over the government than to have someone else do it. Where two years ago one man was ready for drastic action, you will now find 100."

Mayor Carl Hanniwell of Niagara Falls, also found a reply for his statement yesterday that "the city hall has become a clearing house for chisellers."

"The Windsor mayor's office is not run by chisellers," said Mayor Wigle.

Lad Clings To Upset Boat For 72 Hours Watches Chums Sink One By One

Oakland, Calif., Sept. 9.

HOLGER NELSON, 19, only survivor of a sailboat tragedy, described 72 agonized hours in which four companions dropped, one by one, from the wreckage almost within shouting distance of shore in San Francisco Bay.

Near death from exposure, Nelson was found yesterday clinging to the overturned craft only two miles from the San Mateo-Hayward bridge which spans the lower bay.

Through parched lips he asked for water, then collapsed.

Today from a hospital he said he watched helplessly as his companions slid off into the water, and death.

"I couldn't do anything but hang on with cold, numb fingers," he said.

Nelson and the four other youths, Stanley Nordstrom, 18, Floyd Hatley, Howard Larsen and Everett Cole left Alameda Sunday to sail to Paradise Cove, a northern arm of the bay.

Nelson said a sudden squall Monday snapped the mast and the boat capsized.

Cheese Quotes Produce and Livestock

ONTARIO GRAIN

New crop Ontario grain, approximate prices track shipping point—Wheat, 52 to 53c; oats, 24 to 25c; barley, 32 to 34c; corn, 60 to 65c; rye, 35 to 38c; malting barley, 45 to 46c; milling oats, 25 to 27c.

TORONTO FEED PRICES

Following are the approximate prices quoted for feed in ton lots packed in bags, delivered f.o.b., Toronto: Bran, $17; shorts, $19; middlings, $26; corn, $34; flax, $70; cotton seed meal, $39; linseed oil cakes, $46; tankage, $59; salt in blocks, 50 pounds, 50c; molasses, barrel, 19c per gallon.

MONTREAL FLOUR AND FEED

Cash grain; No. 1 Northern wheat, 66½cb; No. 2, 64½cb; No. 3, 62½cb; No. 3 C.W. oats, 35½c; No. 1 feed, 34½c; No. 3 C.W. barley, 41¾c; per bushel basis track, Montreal ex-store corn being "in bond."

Spring wheat flour—First patents, $5.15; second patents, $4.65; bakers' patents, $4.45; per barrel, in 98-lb. jute bags, delivered Montreal freight points.

Winter wheat flour — Choice grades in carlots, per barrel, new, to arrive, $2.95 to $3.00; choice grades in broken lots, per barrel, new, to arrive, $3.05 to $3.10.

White corn flour.—Per barrel, in jute bags, delivered to the trade, in carlots, $4.50; in broken lots, $4.70.

Millfeed. — Bran, $19.25; shorts, $21.25; middlings, $27.25; per ton, carlot quantities, delivered in Montreal freight points.

Brewers' dried grain, wholesale, $20 per ton; retail, $22 per ton.

Rolled oats, bag of 80 lbs., delivered to the trade, $2.60, which includes sales tax.

Baled Hay—Extra No. 2 timothy, $10.50; No. 2 timothy, $10; No. 3 timothy, $8.50 per ton f.o.b. Montreal.

MONTREAL PRODUCE

Class "A" egg prices shifted ½c higher on open produce markets Thursday as offerings still were unable to satisfy the demand. Second-grade Quebec and N.B. potatoes improved slightly in price. Trading in butter and cheese was quiet.

Creamery butter prints to retail dealers sold for 24¾ to 25c, and solids for 24¼ to 24½c. Western butter delivered here was offered at 24¼c. Quebec No. 1 pasteurized butter in a wholesale jobbing way was 23½ to 23¾c. Receipts: 5,513 boxes, including 4,517 for export.

Cheese sold at 14⅞ to 14¼c a pound for Ontario white, 14¼ to 14¾c for Ontario colored, 14c for Quebec white and 14½c for Quebec colored. Receipts: 7,278 boxes, including 1,712 for export.

Graded egg shipments in used free cases sold at 33½c a dozen for A-large, 34½ to 35c for A-mediums, 25c for B, and 21c for C. Receipts: 2,736 cases, including 500 for export.

Potatoes.—Quebec No. 1, 80's, 50 to 55c; No. 2, 80's, 35 to 40c; New Brunswick, No. 1, 80's, 55 to 60c.

TORONTO CHEESE

TORONTO, September 9—(CP)—Wholesale cheese prices were steady to-day, with dealers buying large, colored, paraffined and government grades at 14¼ cents.

Wholesalers offered cheese to retailers at the following prices: New, large, 16c; twins, 16¼c; triplets, 16½c; Old, large, 21c; medium, 20c.

TORONTO PRODUCE

TORONTO, September 9—(CP)—Wholesale prices (United Farmers Co-operative Co.) to-day were:

Eggs.—Grade A-large, doz., 32c; grade A-medium, 31c; pullets, 24c; grade B, 23c; grade C, 18c.

Churning Cream.—No. 1, lb., 23c; No. 2, lb., 21c.

Butter — No. 1 solids 24 cents; No. 2 solids 23; No. 1 prints 25; No. 2 prints 24.

Potatoes.—Bag, f.o.b in Toronto: New Ontarios, 65c.

Mill Feed.—Bran, 18; shorts, 20; middlings, 26.

TORONTO POULTRY

TORONTO, September 9—(CP)—Wholesale poultry prices supplied by United Farmers Co-Operative Co. to-day were: Broilers, 1¾ to 2½ lb., live 14 cents; dressed 18; chickens over 6 lbs., live 17; dressed 22; 5 to 6 lb., live 16; dressed 21; 4½ to 5 lb., live 15; dressed 20; under 4½ lb., live 14, dressed 18.

Hens over 5 lb., live 14; dressed 18; 4 to 5 lb., live 13; dressed 17; 3½ to 4 lb., live 11; dressed 15; 3 to 3½ lb., live 10; dressed 14; old roosters live 10; dressed 12.

LIVE IN CATTLE MARKET

Unable to find a home, Hugh Gray, his wife and three children lived in the cattle market of Campbelltown, Scotland, for five weeks until heavy rain drove them out.

FRUIT AND VEGETABLES

TORONTO, September 9—(CP)—Wholesale prices on fruit and vegetables were unchanged to-day with the following exceptions:

Alberta Yellowflesh peaches, leno baskets, No. 1, 38 to 40c; No. 2, 30c; selects, 45 to 50c; local tomatoes, 11 qt., No. 1, 20 to 25c; 6 qt., 12½c.

TORONTO LIVESTOCK.

Representative Sales

Butcher Steers.—13, 900 lbs., $6; 4, 1030, $5.50; 5, 810, $5; 8, 850, $5.65; 16, 860, $5.10; 10, 812, $4.50.

Heifers.—8, 860 lbs., $6; 7, 810, $5.75; 6, 920, $5.50; 9, 780, $5; 2, 915, $4.50; 9, 800, $4.25; 2, 820, $4.

Cows.—2, 1100 lbs., $4.50; 2, 1300, $4.35; 2, 1180, $4; 2, 1150, $3.75; 6, 1100, $3.25; 6, 920, $3; 2, 860, $2.75; 1, 820, $2.25.

Stockers.—10, 800 lbs., $5; 7, 900, $4.75; 43, 870, $4.50; 2, 750, $4.25.

Veal Calves.—3, 220 lbs., $10; 4, 250, $9.50; 2, 210, $9; 6, 180, $8; 2, 250, $7; 3, 410, $5.50.

Lambs.—263, 84 lbs., $8.50; 34, 83, $8; 10, 73, $7.75; 26, 84, $7.50; 8, 70, $7; 3, 60, $6.50.

Sheep.—1, 120 lbs., $4.50; 9, 130, $4; 2, 150, $3.75; 5, 180, $3.50; 2, 110, $2.

EAST BUFFALO LIVESTOCK

Hogs, 800, active; good and choice 180 to 215 lbs. averaging 190 to 200 lbs., $9.60 to $9.65; 125-lb. pigs, $8.50; trucked ins, 160 to 220 lbs., $9.10 to $9.40; packing sows, $6.75 to $7.40.

Cattle, 225, holdovers, 100; 850 to 1,050 lbs. steers, $8 to $8.25; steers and heifers, $7.50 to $8; cows and bulls, unchanged.

Calves, 200; good and choice, $11.50 to $12.

Sheep, 400; good to choice, fat bucks included, $9 to mainly $9.25; fat ewes, $3.25 to $4.

MONTREAL POULTRY.

Poultry prices to-day: Chickens, 5 lbs. up, frozen, milkfed A, 32c; B, 27c; selected B, 25c. Turkeys, 12 lbs. up, A, 32; B, 30c; 10 lbs down, A, 29; B, 26½c; C, 21c. Fowls, 5 lbs. up, A, 24c; B, 22c. (Poultry prices nominal).

BACON-HOG MARKETS

TORONTO, September 9—(CP)—Only change in bacon-hog prices to-day was a gain of 10 cents for liveweights at Brantford.

Liveweights. — Brantford, $9.35; Chatham $9; Hull $9.25; London $9; Peterborough, $9.40.

Dressedweights. — Barrie, $12.65; Chatham $12.35; Hull $12.65; London $12.25; Peterborough, $12.40; Stratford, $12.25; Kitchener, $12.25.

WINNIPEG GRAIN.

WINNIPEG, Sept. 9 (C.P.). — Unfavorable political developments in the Czechoslovakian-Sudeten German minority crisis caused flurries of short-covering and export demand to boost Winnipeg wheat futures more than two cents today. At the close of the nervous dealings values were 2⅝ to 2½ cents higher, October 60⅛, November 60⅝, December 60⅛ to ¼, and May 63⅞.

Canadian export sales were placed at 1,000,000 bushels or more, making the best volume for several days. Selling that was believed hedging of Western Canada's new crop was well absorbed by exporters and millers.

Yesterday's Quotations

Futures:

Wheat—	Open	High	Low	Close	Prev Close
Oct.	58¼	59¼	57⅝	57½	59
Nov.	59⅛	59¼	57⅜	57¾	59⅛
Dec.	58½	59¼	57¼	57½	58⅞
May	62¾	63⅛	61¼	61⅜	62¾
Oats—					
Oct.	27⅛	28¼	27⅜	27⅝	27⅞
Dec.	26⅛	26⅛	26⅛	26⅜	26⅝
May	....	....	....	28⅛	28¼

MARKET QUOTATIONS

Quotations Complete To Closing Time

Toronto Stocks

Leeming and Leeming

	High	Low	Close
Abitibi	3	2⅞	3
Abitibi Prfd	22½	21	21⅝
Beauharnois	2⅞	2¾	2⅞
Bell Tel	165½	165	165
Brazilian	11	10⅞	10⅞
Brews & Dist	4¾-5½		—
Brew Corp	150	—	—
Brew Corp Prfd	19¼	—	—
Bakeries	13½-15		—
B A Oil	20¾	20	20
B C Pow A	29-30½		—
Build Prod	52-56		—
Burt F N	24½	—	—
Can Bud	4	—	—
Can Bread	4¼	—	—
Can Cement	9⅜	9¼	9⅜
Can Car & F	16	15¼	15¼
Can Dredge	20	—	—
Can Malting	30-33		—
Can Pacific	6	3⅞	6
Can Alc A	2¼-2⅞		—
Can Alc B	2-3½		—
Can Oil	12-14		—
Cockshutt	9⅝	9½	9⅝
Con Smelt	58½	58	58
Can Canners	5-5⅝		—
Dom Bridge	32-34		—
Dis Seagrams	15⅞	15⅝	15⅞
Dom Stores	5⅜	5	5⅜
Ford 'A	21⅜	21	21¼
Fanny Farmer	19⅜	19½	19½
Con Gas	175-180		—
Gyp L & A	5⅜	5⅜	5⅜
Gen Electric	170-225		—
Gen Steel W	7¾	7⅝	7¾
Ham Bridge	7⅜-8¼		—
Honey Dew	30-55		—
Imp Tobacco	15¼	15⅛	15⅛
Imp Oil	16⅞	16½	16⅝
Int Pete	26¼	26	26
Int Util A	6-9¾		—
Int Util B	70-95		—
Laura Secord	56-64		—
Loblaws A	23	22¾	23
McColl-Front	10¼	10	10
Mont L H & P	29¾	—	—
Massey-Harris	7⅛	6⅞	7
Massey-Harris Pref	52-56		—
Nickel	48½	47¾	47⅞
Page Hersey	94	—	—
Press Metals	19-23		—
Rogers Majestic	3½-4½		—
Stand Paving	2¾-3½		—
Shawinigan	19¾	19½	19½
Steel of Canada	68½	68	68½
C Vinegars	15	—	—
C Wineries	3-3½		—
Westons	12¼	12	12
Walkerville Brew	1¼-2½		—
Walkers	42	41½	41¾
Walkers Pref	19⅛	19	19

New York Stocks

Biggar and Crawford

	High	Low	Close
Atchison	34⅜	—	—
Amer. Can.	98	—	—
Amer. Smelting	46⅞	46	46⅝
Amer. Rad. & S.S.	15⅝	15½	15½
Amer. Tel. & Tel.	144	143½	143½
Amer. Roll. Mills	18¼	—	—
Anaconda Copper	33⅝	32⅞	32⅞
Balt. & Ohio	7½	7⅛	7⅛
Bendix Avn.	22⅜	22	22
Bethlehem Steel	58⅜	57¼	57¼
Briggs	35⅝	34½	35
Canadian Pac.	6	—	—
Chrysler	73⅜	72	72⅜
Columbus Gas	6½	—	—
Cons. Gas	26	25⅝	26
Dupont	133½	131	131
Elect. B. & Share	7	6⅞	6⅞
Gen. Electric	41⅜	40⅜	41¼
Gen. Motors	47¼	46¼	46⅝
Goodyear	28⅜	27⅝	28
Int. Harvester	6	60	60
Inter Nickel	48¼	47½	48¼
Johns-Manville	97½	—	—
Mont. Ward	46⅞	46½	46⅞
Nash Motors	9⅞	9⅝	9⅝
N. Y. Central	18¼	17⅝	17⅞
North American	19⅛	—	—
Pack. Motors	5	—	—
Penn. Ry.	19⅜	18⅞	19½
Radio Corp	7⅝	7¼	7⅝
Standard Brands	7¼	—	—
Std. Oil of N.J.	53½	52½	53
Studebaker	7⅞	7⅜	7⅜
South. Pacific	17⅞	17¼	17⅜
Timken Roll. B.	49½	49	49
Union Pacific	89	—	—
United Corp.	2½	—	—
U. S. Steel	58⅜	57⅝	57⅞

Toronto Mining

Biggar and Crawford

	High	Low	Close
Aldermac	43	41	41
Amm	11	10½	11
Augite	27	21	21
Arntfield	15½	15	15
Buffalo Ank	15¼	15⅛	15¼
Beatty	123	22	123
Bidgood	28½	28	28
Base Metals	28½	—	—
Bankfield	48	45	48
Bralorne	940-950		—
Bobjo	11½	11	11
Bunker Hill	10¾	9½	10¾
Brown Oil	29	28	29
Chesterville	110	100	101
Calgary-E	205	200	200
Coniarium	131	126	130
Central Pat	253	250	250
Coast Cop.	259-310		—
Can Malartic	90	86	87
Chromium	55-65		—
Castle	90	88	90
Davies	33	31	31
Dome	34¼	34	34
Eldorado	218	210	215
East Mal	210	200	206
alconbridge	550	525	525
Francoeur	31	30	31
God's Lake	43	—	—
Gunnar	61	60	61
Goldale	22	21½	22
Gillies	13½	12½	13½
Home Oil	106	105	105
Hard Rock	193	180	190
Harker	9	—	—
Hollinger	14⅞	14½	14⅝
Hudson Bay	29	—	—
Howey	26	—	—
Jacola	15	—	—
Jellicoe	38	36	36½
Kirkland Lake	115	110	110
Kirkland Hud	58	—	—
Kerr-A	185	177	180
Little L Lac	310	300	305
Leitch	75	70	70
Lakeshore	51½	50¾	50¾
Noranda	73	71½	72¼
Moneta	150	140	140
Madsen	45	43	43½
McIntyre	48	47¼	47¼
Macassa	500	495	495
MacLeod	330	305	315
Mining Corp	215	—	—
McKenzie	112	110	112
McWatters	60	57	57
Naybob	48	40	40
O'Brien	315	300	315
Oro Plata	50	47	48
Okalta	116	110	110
Omega	50	48½	48½
Payore	12½	12	12
Paymaster	44	40	41
Preston	145	132	138
Pickel Crow	505	500	500
Perron	136	132	132
Pioneer	296	—	—
Powell	230	225	225
Pend Oreille	181	166	174
Premier	230	228	228
Read Auth	275	265	270
Pamour	430	425	430
Reno	37-40		—
Sherritt	112	110	110
Siscoe	182	170	180
San Antonio	122	—	—
Sud Basin	245	240	240
Sullivan	100	95	95
Sylvanite	315	310	310
Sladen	88	85	85
Stadacona	43	42	43
Toburn	190	—	—
Teck Hughes	485	480	480
Uchi	200	195	195
Ventures	515	510	515
Waite Amulet	570	525	525
Wright H	775	765	770
Lapa C	43	—	—
St Anthony	10-11		—

Grain Quotations

Leeming and Leeming

CHICAGO

	Sept	Dec	May
High	62⅛	63⅜	64⅞
Low	60⅜	61⅞	63½
Close	61⅜	63⅛	64⅝

WINNIPEG

	Oct	Dec	May
High	60¼	60¼	63⅞
Low	58	58	62¼
Close	60¼	60	63⅞

Duck Feathers Used To Catch Pickerel

(Examiner Correspondence.)

HASTINGS, Sept. 9. — A new wrinkle for daytime fishermen off the bridge here is proving very satisfactory for catching pickerel, but it does not seem to work very good after dark.

The fishermen attach ordinary duck feathers to a bass hook and have two such hooks on the line. They do not use sinkers but allow the bait to play on the surface at the edge of the swift water. Charles Dodd caught five nice pickerel early last evening by this method. The fish also bite good on frogs for those who stand on the bridge these past cool evenings.

TO CEASE NEGOTIATIONS.

BLACKPOOL, England. — The Trades Union Congress voted to-day in favor of ceasing negotiations for unity with trades unions of Soviet Russia.

It supported the view of its General Council that the Russian terms would give the Soviet unions undue control over the International Federation of Trades Unions.

Hog Quotations In Peterborough

FRIDAY, SEPTEMBER 9

Canada Packers quote:

Hogs. — Live (delivered), $9.40; dressed weight, $12.40.

No. 1 sows, 3c off bacon prices.

Cream—No. 1 (off truck) 23c; No. 1 (delivered), 24c.

Special 2c per pound premium

Butter — Prints, No. 1, 25c; No. 2, 23½c; solids, No. 1, 24c; No. 2, 23c.

Eggs—Large, 28c; medium, 27c; B. grade, 20c; C grade, 18c.

Dealers Quote:

Grain prices—Fall wheat, 50c; spring wheat, 45c; rye, 33c; oats, 25c. Malting barley 40 to 45. Feed barley 34 to 35c.

Malcolm Tucker Has Best Horse At Apsley Fair

APSLEY, Sept. 9 (By Staff Reporter).—A 4-year-old Clydesdale mare, "Lucy Bloomfield," owned by Malcolm Tucker and bred by Sam S. Staples of Cavan, was awarded the R. Simpson Company special prize for the best horse on halter at the Apsley Fair on Thursday afternoon. The six entries in this class presented an outstanding group of horses, most of them of draft class confronting Charles E. Moore of Smith Township, judge, with an obviously difficult task in making his selection for the award of a silver-plated rose bowl.

Mr. Tucker also won the W. J. Charlton, Lakefield, special for the best team of horses with wagon, both of them Clydes bought several years ago from Sam Staples. They also won first money in the regular class of heavy draft team and wagon, with second prize going to Frank McFadden, who also took second in the special for the best horse on halter, and the third prize in that class went to Mr. Tucker.

In the light draught class, Clarence Campbell of Clysdale won first and John Tucker of Chandos second for the span of horses in harness and wagon; and Mr. Campbell also took first money for the brood mare and her foal, separately.

Competition was also close in a class for calves, and also vegetables, these sections being especially notable.

Attendance was somewhat less than last year, one of the directors suggesting as the only reason the probability that the first fair in the county, after the Peterborough Exhibition, was not advertised. Incidentally, Kinmount Fair was also held on Thursday, the two in the northern fringe of the county coinciding.

The display of women's work was attractive and extensive, and some of the vegetable classes were almost as well filled as the Peterborough Exhibition. Mr. Moore and Mrs. M. Osborne of Lakefield divided the judging responsibility between them. Fifty exhibitors competed, nearly all of them from the Apsley countryside and several from Coe Hill. Among the exhibitors were two former Reeves of the township, Russel Hales and Vernal Windsor.

Three horse races were directed by Dr. D. Munro of Warsaw, Gerald Dunsford of Peterborough winning two firsts with "Billie Chilcott"; in the third he was thrown from his gig and did not finish. He was not hurt by the mishap. "Rosalee Grattan" was second with one first and two seconds, and Vernal Windsor's "Dale Direct" got third money with one second and two thirds.

The officers of the Apsley Agricultural Society are: Joseph Tucker, president; John Tucker, first vice-president; W. Johnston, second vice-president; Mrs. R. Tucker, secretary-treasurer; and the directors, Roland Tucker, A. Downing, Mrs. W. Staples, Mrs. W. Lean, M. Reddick, F. McFadden, C. Campbell, Mrs. F. J. Bullied, and Mrs. N. James.

Charming Envoys Present Flag To New York

Stanley H. Howe, representing Mayor La Guardia, of New York, shown as he extended the city's welcome to two charming ambassadors from Nova Scotia, who presented him with the flag of the Canadian Maritime Province which will be unfurled over the Nova Scotian exhibit at the New York World's Fair. The girls are Miss Shirley Blois, LEFT, of Truro, and Miss Marian Thompson, of Halifax. Miss Thompson was recently chosen "Queen of the Radio" and will be guest of honor at the crowning of Miss America, 1938, at conclusion of the annual Atlantic City beauty pageant.

Ibanez was arrested 13 miles south of San

CAMPBELLFORD

Miss Margaret Houlighan of Montreal, who has for the past few weeks been a guest of Mr. and Mrs. J. E. Birks, returned on Tuesday.

Mr. and Mrs. G. W. Valway and Mr. and Mrs. G. D. Valway, all of Flint, Mich., were week-end visitors of Mr. and Mrs. R. J. Bullen, Rear Street.

Mrs. Harry H. Greaves of Swift Current, Sask., is a guest of Mr. and Mrs. Archie Clark, Seymour Township.

Miss Vera Clark of Peterborough spent the week-end with her parents, Mr. and Mrs. Howard Clark.

Miss Lorna Davis, Napier Street, left on Tuesday for Toronto, where she will enter as nurse-in-training at the Hospital for Sick Children.

Miss Hilda Cowell, Reg. N., and Mrs. Clyde West, both of Brooklyn, N.Y., are visiting at the home of the former's mother, Mrs. F. R. Cowell, Sebastopol Street.

Nadoo Reynolds of Toronto is spending a few days at the home of his mother, Mrs. M. A. Reynolds, Sebastopol Street.

Mr. and Mrs. Stanley Taylor have returned to town after spending the past week in Peterborough and South Monaghan.

HELP WEMBLEY TRAFFIC

LONDON—(CP). — Wembley stadium authorities are to build a $145,200, 60-foot wide avenue from Wembley Park Station to the stadium. It will be divided into two motor roads and a pedestrian path and will be finished in time for the English Cup final next year.

COTTESLOE

Mr. and Mrs. Alex Nesbitt and June returned to their home in Toronto on Sunday, having spent a week with friends.

Miss Mae Webster is visiting with Mr. and Mrs. Morris, Toronto.

Miss Alma McCracken, North Dummer, returned to her duties at the school here.

Friends here received the sad news of the death of Mrs. George Patterson at Moose Jaw, Sask., The remains were brought to Norwood for burial on Friday. Mrs. Patterson was a sister of Mrs. John Jenkins, Sixth Line. The sympathy of the community is extended to the family.

Mr. and Mrs. Dave Forsythe of Hunter street, Peterborough spent the holiday week-end with Mr. and Mrs. Wm. Forsythe.

Miss Sylvia Clysdale, who spent the summer at Stoney Lake, has returned to her home.

Mr. and Mrs. Herb Spence and Mrs. Will Keel of Syracuse, N.Y., are visiting their sister, Mrs. Harry Patterson and other friends.

Mr. Don Forsythe spent the week-end with friends in Toronto.

Misses Mary Whitmore and Margaret McDonald are spending the week at Deer Lake.

Mr. and Mrs. George Peters of Peterborough, are visiting at the home of Mr. and Mrs. A. Webster.

Mr. and Mrs. Newton Stephens of Apsley, also Mr. and Mrs. George Moore and Mrs. Russel of Warsaw, called on friends here Sunday.

Mr. and Mrs. George Pickens, of Hastings, spent Sunday with Mr. and Mrs. George Barr.

Mrs. Joseph Ditcham visited with her sisters in Havelock last week.

Miss Marguerite Webster has taken up duties at "Pleasant Plains school.

Mr. and Mrs. Gid Brown, Jean and Betty visited on Sunday with Mr. and Mrs. Harry Patterson.

Mr. Robert Somers visited on Sunday with Mr. and Mrs. Percy Moore, Second Line.

Miss Jennie Barrie has resumed duties at South Dummer school.

Mr. and Mrs. J. S. Kidd were dinner guests with Mr. and Mrs. E N. McDonald Sunday.

Have HAPPY FEET
At the 19th Hole.
Before You Start RUB IN—
MINARD'S "KING OF PAIN" LINIMENT
72
Sales Agents: Harold F. Ritchie & Co., Limited, Toronto

BUEHLERS Meats

387 GEORGE STREET SATURDAY PHONE 3680

THESE COOLER DAYS STIMULATE THE JADED SUMMER APPETITES. YOU REALLY FEEL LIKE SINKING YOUR TEETH INTO A THICK, JUICY STEAK OR GIVING THE WORKS TO A TENDER PRIME BEEF ROAST. SEE OUR COMPLETE DISPLAY OF QUALITY MEATS—OVER 100 DIFFERENT CUTS AND VARIETIES FROM WHICH TO CHOOSE. VISIT OUR STORE TO-MORROW.

Plate Rib Boil 9c lb.

BEEF is the Buy

POT ROAST 11c
BLADE ROAST 15c
SHORT RIB Or Rump lb 18c
ROUND STEAK Or Roast 21c
ROLLED POT ROAST - lb. 15c
ROLLED RIB ROAST - lb. 21c
MEATY BEEF SHANKS - lb. 7c
PURE LARD 2 lbs. 23c
SAUSAGE MEAT PATTIES 2 lbs. 25c
FRESH MADE, YOU'LL LIKE THE FLAVOR

FIRST GRADE—ROSE BRAND
BUTTER 25c
WITH MEAT ORDER

EXTRA SPECIAL—WHILE THEY LAST
PORK ROAST 18c lb.
LEAN FRESH PICNIC SHOULDERS
Shop early, as there are only 50 of these

SIRLOIN or WING STEAK 23c lb.

ALL FOR A QUARTER
LAMB STEW 2 lbs. 25¢
FRESH HAMBURG 2 lbs. 25¢
BEEF CUTTINGS 2 lbs. 25¢
SLICED LIVER 2 lbs. 25¢
VEAL STEW 2 lbs. 25¢
SPARE RIBS 2 lbs. 25¢

LEAN MEALED COTTAGE ROLLS 23c
DRY SALT PORK lb. 20c
SHANKLESS SMOKED Picnics 22c
Veal LEGS RUMPS ROLLS 20c
Lamb Loin Chops 29¢ Legs 28¢ Shldr. Chops 23¢
Sliced Ends BACON - - 25c

387 George Phone 3680 BUEHLER BROTHERS.

ZELLER'S
RETAILERS TO THRIFTY CANADIANS

FALL FASHION NEWS

These are the fashions that recall the days when woman was called "your ladyship"—elegant in fabric, superb in the simplicity of their line, they are clothes which will distinguish you as a woman who knows what is smart.

New Alpaca Dresses
Everything that is new and smart has been included in this range. Straight gored and swing skirts. Dirndl, dressy and street types. Long short sleeves. Novelty trims. These dresses look twice their value. Sizes 14 to 20 ..... 3.98

Women's Jersey Frocks
All wool for immediate wear and on into winter. Dirndl and straight tailored styles. Long sleeves. Knitted and embroidered wool trims. Sizes 14 to 44. 2.98

Fur Trimmed Coats
A try-on will convince you that this value is very outstanding. Heavy pure wool fabrics in dressy cloths and tweeds. Matching Tuna Fox collars. Sizes 14 to 20.
10.95

Fall Dress Materials
Cotton tweeds and plaids in attractive new colors and patterns. 36 inches wide. Yard 29c

Yama Cloth
New striped patterns from which you can make so much apparel for yourself and the kiddies. 36 inches wide. Yard 29c

Dress Crepes
Those who sew will be especially delighted with our assortment of dress crepes. We are showing all the latest and popular colors. 38 inches wide. Yard 49c

You'll Wear These Clothes With An Elegant Air—This Fall!
From the crown of your head to the tip of your toes, you are devoted to splend'rous color!

New Hats
Each and every hat is new and smart. Made of excellent quality fur-felt. Tri-corn, doll and Scotty types. Novelty feather and ostrich trim. Large and small head sizes 1.98

Chiffons, Semi-Service, Full Fashioned Hose
Another important saving brought to you by our hosiery section. Lovely sheer stockings. Correct as to fashion and colors. Priced so that you can afford to buy several pairs. Sub-standard. Pair 59c

Curtain Marquisette
Ever so many new designs and colors with which to dress your windows. Generous width of 44 inches. Zeller-priced. Yard 19c

Men's Shirts
Fine broadcloth shirts. Plain colors and brand new fall patterns. A full size, styled right shirt that will give loads of satisfaction. Two fine brands to choose from. "Warrendale" or "Supertex". Sizes 14 to 17 ..... 1.00

Broadcloth Shorts
New colors and patterns. Three-button front. Elastic at back. Sizes 32 to 40 ..... 39c

Men's Flannelette Pyjamas
Button over front. Generously made. Excellent quality flannelette. Sizes 36 to 44. ..... 1.19

New Fall Ties
An assortment of smart new patterns. It will be to your advantage to come in and look over our assortment 25c

Men's Underwear
Combed peeler combinations. Fine quality knit underwear for immediate wear. Short sleeves and ankle length. Buttonless front. Sizes 36 to 44 ..... 79c

Men's Fancy Socks
All wool hose, featuring stripes, checks and diamond designs. All newest fall colors. Sizes 10 to 11½. Pair 49c

Zeller's Ltd.: Retailers to Thrifty Canadians

The Examiner

The Peterborough Examiner, published each evening by Peterborough Examiner, Limited. Office: Hunter and Water Streets, Peterborough, Ont.

Subscription Rates: 12c per week in City of Peterborough delivered by carrier.; $6.00 per year by mail to outside points.

Members: Canadian Press; Audit Bureau of Circulation; Canadian Daily Newspaper Association; Empire Press Union; Ontario Provincial Dailies Association.

H. L. GARNER, Managing Director.

A. R. KENNEDY, Managing Editor.

TELEPHONE 1600.
Private Branch Exchange to All Departments.

FRIDAY, SEPTEMBER 9, 1938

What The Farmers Say

Apparently farmers themselves do not believe families from the cities would make much a success at farming, especially if they had been unemployed and were therefore without funds. A staff writer of the Stratford Beacon-Herald was asking about it and those who answered spoke plainly. We quote:

Reeve J. N. Corry, Elma Township: "I would be pretty skeptical of such a plan. The average unemployed men in the city has worked in a factory or shop and his knowledge of farming would probably be negligible in most cases. To set up relief families on farms in the first place would require much money. They could not start on nothing; they would have to have implements and some stock right off the bat. I don't think the plan is practicable, and I doubt if few of the families would make a success of it. Experienced farmers these days have all they can do to make both ends meet."

Mrs. Ivy Walkom, Fullarton Township: "You can't make a living on the farm unless you have funds to buy stock, implements, seed and a lot of other things. It would cost a lot of money to establish these relief families on the farm to begin with. Moreover, farming is not a hit-and-miss business as it may have been at one time. It is more of a science or a profession. It would be a hard struggle for inexperienced families to make a success of it."

Fergus Lannin, farmer, Hibbert Township: "Unemployed families from the city couldn't make a go of it on the farm. They would have not one chance in a million unless they had a good deal of practical experience under their belts. If the government were to establish relief families on the land the best thing for them to do would be to have a supervisor for every ten farms or so. This supervisor would superintend and advise the families what to do. There are problems arising on the farm every day which are difficult enough for the farmer to solve, let alone an inexperienced man. Poor judgment and incorrect decisions mean dollars and cents to the farmer."

Those answers appear to be sensible. There is no prejudice in them and no desire to keep any person from trying farming. Rather we look upon them as the honest belief of plain people who are merely talking about something on which they are rather well-informed. And yet there are times when a good many people who live in cities seem certain the solution for our whole problem of relief and unemployment is sending more of our people out to become farmers.

Can't Live Alone

United States has within recent years tried to live its own life and go its own way. If one were to suggest to Uncle Sam that he make some form of foreign alliance he would refuse. The ocean is between him and Europe and another between him and Asia and he has been aloof.

In theory it is fine, but in practice it is sour. Wall Street in New York is where the nation does its trading; its buying and its selling, its speculating and its downright gambling. Securities representing anything which exists in United States can be traded in there. It is quite American.

But the thing gets jumpy. The other day when there was word that things looked a little better in Czechoslovakia prices for good old United States securities started to go up; they seemed to feel better right away.

A few hours after there was word that things away over in central Europe were not looking quite so good and so the prices began to drop, and they dropped a little faster than they had gone up.

Truth is United States is not out of the world at all. It is just as much concerned as Britain regarding what takes place in Czechoslovakia. Its securities and its own sense of security go up and down based on what is taking place in Europe rather than what is taking place in United States.

It's Hard To Explain

The Brantford Expositor records that police undertook the uprooting of a large growth of marijuana in one section of that city. The work was entrusted to no one else and when it was completed there was a great stack of the weed piled and waiting for it to be dry enough to burn.

In the Brantford Expositor there is a story which says the value of the marijuana destroyed would be close to half a million dollars. And marijuana is a weed!

Before it got that fancy name it was known as wild hemp, although there never was a great deal of it growing in this province. It became valuable when it was found to be good for the making of a cigarette which was equal in intensity to a drug spree. When the leaf of the weed is dried and cured it is rolled into cigarettes known as "reefers" and they sell readily enough in the larger centres for 25 cents each. So the only thing that gave value to that great pile of weeds in Brantford was the known inclination of some people to put them to injurious purpose.

We learn it is not merely the effect of being drugged and therefore unconcerned with what takes place that police fear. The use of marijuana in cigarettes is for the purpose of preparing one for the business of crime, for deadening the fear which comes from a knowledge of right and wrong. Professional criminals are known to make use of drugs in preparation for a crime, and this weed made into cigarettes is effective and apparently easy to secure.

After all it's a queer commentary on life and civilization in general. In a time when there are thousands of people who find it hard enough to get sufficient to eat and wear — a pile of weeds is given a value mark of half a million dollars because it contains dope!

Tradition Its Asset

There was a time when the London Times was referred to as "The Thunderer," and there has been a tradition built up about and around that paper which is undoubtedly its chief asset. Quite recently an editorial article in the Times suggested that the Czechs should cede to Germany the section in which the Germans lived—the Sudeten area, and thus settle the whole business in dispute.

At once there was an uproar; the protests came from Czechoslovakia and they came from France, and more of them came from England. Those abroad said they regarded the Times as a semi-official paper and had therefore taken it for granted it was speaking for the British government. The government was annoyed and issued at once an official statement saying that the Times in no way reflected the views of His Majesty's government.

Apparently they have their own way in London for keeping the Times in line. No person rushed in and desired to use fisticuffs on the editor; it is not recorded that people phoned and said they desired to stop their paper. None of that. It is recorded that Lord Halifax and Geoffrey Dawson, editor of the Times, went out and had lunch, and following that there was another editorial in the Times but it was quite different and people breathed easier.

If one were to visit in London he could be there a good many days without being aware of the existence of the Times. It is not frequently offered to one for sale on the streets; it does not keep on pouring out extras every time there is a new angle to an old story. The paper has to be sought in a sense if one wishes to secure a copy. In matter of circulation it is not at all impressive. In popular fancy it could not compete with such papers as the Express or the allegedly pro-Nazi Mail. But there is a section of English population which feels that an atmosphere of respectability has been created when one comes into possession of the Times. The upper strata of life longs apparently to write a letter to the Times on some pet subject and if it is published then it is something to hand down to posterity—grandfather wrote a letter to the Times.

The revenue of the paper is said to be enormous and its editor and owners undoubtedly sit close to those in places of authority and of power. We doubt whether there is another newspaper in the world in its class. It has that peculiar and valuable thing called tradition, and it was considered of sufficient importance to have it cabled the world over that Lord Halifax had gone out to lunch with Geoffrey Dawson, editor of the Times.

A Bull Is a Killer

William Lindsay, who farmed near Milverton in Perth county, was killed by a bull. Killed almost instantly when the animal charged him in a field. The bull had broken into the field of a neighbor during the night and attempts to bring it home brought about the fatality. The way in which the story is told makes it easy enough to understand just what did take place.

A son of Mr. Lindsay's went first to see if he could induce the animal to come home, and he did not like the looks of things. He had always been more or less fearful of the bull, but the father had always taken care of the animal, so he insisted on going. He had worked around the bull for the full three years it had been on the farm; others might have thought the animal was cranky or dangerous but the father had always been able to manage him and as a result felt no fear. We dare say there are other farmers just the same. Their day to day occupation gives them a feeling of assurance and possibly causes them to believe they are actually in control of the situation even where a bull is concerned.

But a bull out in a field is a different proposition for a man of 74 years to handle than a bull in a stall. When a three-year-old bull charges, head down he means business, and a man of 74 is well-night helpless. He cannot match the strength of the animal nor can he equal its speed. It is an entirely different situation to having the bull tied in a stall and being able to attend to it there. It is related the infuriated animal struck Mr. Lindsay just once; he was tossed in the air and was dead shortly after.

Some well-known cattle breeders have informed the Examiner at various times that they never yet have learned to trust a bull. There is never any warning given when they intend to make an attack, but they always feel that the attack will be made if opportunity is given. They may feed the animal, attend to it thoroughly and with kindness, but all that means nothing to a bull. He should be regarded as something separate and apart from anything else on the farm—a source of danger and of death and as something which can never be trusted.

NOTE AND COMMENT

A government hospital for fish is to be opened at Seattle. It will include a rest home for weak fish we presume.

The extent to which people change their minds has been reduced to hard figures. In New York last year there were 8,000 marriage licenses issued which were never used.

Selassie's crown is said to be on sale in London and the price is £500. He may have trouble securing that much as the market for used crowns is a little glutted at the moment.

It is now recorded that during the Yukon gold rush a $100 piano was sold for $1,800. That's the beauty of being in the piano business when there was no competition.

A cow living on a farm near St. Mary's fell into an old well. She was taken out by the wrecking car from a garage just the same as a broken car is hauled from the ditch. So the farm seems to be going a bit modern.

According to a new zone rate for wages carpenters in the Brantford area are to be paid $1 per hour for overtime. The one thing remaining to be done is to find a number of people in such a rush that they will pay the $1 per hour.

Viscount Greenwood, speaking in Toronto, said that Premier Chamberlain would yet save the world from chaos and disorder. Well, it cannot be urged against the British premier that he has not at least tried.

Magicians are gathering for a convention at Fort Erie and police object to one trick of catching bullets fired from a gun in the teeth. It is explained that the magician can see the bullet coming with his eye teeth.

Near Dayton, Ohio, ten persons were killed in two separate motor car accidents, showing clearly and painfully how the individual hazard of the driver is multiplied by the number of folk who are riding with him.

Grace Moore, sweet singer of the movies, has been notified by the U. S. government that she owes $109,292 more as income tax for the year 1936. The tax people are not artistic and can be counted on to inject a sour note some place or any place in the score.

Hon. J. G. Gardiner says we need capital to develop industry before bringing more people into this country. Truth is we have a great deal of capital in this country but for some time it has been seeking safety rather than going out and taking a chance on finding a day's work.

A man in London, Ont., drove his car in such a wild manner that when police found him he had struck a church and made a hole in the wall. Possibly he was not accustomed to the more genteel method of parking the car outside and then entering by the front door.

They are feeding corn to hogs in the corn belt of United States. They have a rule of their own which says it is profitably to feed corn when 18 bushels buys a 100-pound hog. When 11 bushels will pay for the hog it is not considered profitable to feed corn. So the hogs get their fodder on the idea that when corn gets high they have to eat something cheaper.

TWO MEN

(By A. R. K.)

¶ Two men I know, I see them oft, they live right in the town with me, so I will call one Mr. A, and name the other Mr. B.

¶ Now Mr. A. he talks a lot, and words flow from his mouth with ease, you'd think when he got up to spout sweet phrases cased him to the knees.

¶ He heard hard luck the other day about a chap who lost his home, and when I heard from Mr. A. it was a sad and fearful groan.

¶ It was a shame such things should be, there was no justice done here now, there should be something done at once, and he would raise an awful row.

¶ And Mr. B. he heard the news, I met him on the street that day, and he was asking how to find the man whose home had gone away.

¶ He made a little note of it and passed along upon his way, he headed for the man in grief, and found him out that very day.

¶ For Mr. B. he had a place where he could put the family in, he saw their stuff was moved at once—to leave them out would be like sin.

¶ Then Mr. B. he got some fuel, he got some fodder for them too, he had them fixed before 'twas dusk and they felt better through and through.

¶ So Mr. A. he only talked and wrung his hands in deep despair, while Mr. B. he went to work as though it was his own affair.

¶ If I was needing help at all and things had got too tough for me, I think I'd dodge from Mr. A, and seek around for Mr. B.

Weeds Worth Half A Million

(Brantford Expositor)

ONE OF THE LARGEST "takes" of marijuana ever recorded in Western Ontario was removed from backyards of the Terrace Hill district by local police officers. With an estimated retail value of over a half million dollars, between 35,000 and 50,000 weeds were lifted while bewildered citizens looked on, unaware that they were guilty of committing an offense, punishable by a heavy sentence, in allowing the weed to grow on their property.

Following the "tip-off," the police officers started on their job and worked for three hours, the weeds being taken to the city yards where they were piled to dry preparatory to burning. The pile of plants was 15 feet square and six feet high. The abundant growth was even more astonishing in view of the fact that none had been found in the city before. Chief Stanley of the Brantford city police, Provincial Constable Carl Farrow, Royal Canadian Mounted Police Corporal P. V. Monahan and Constable Payzant were among those who worked on the eradication of the plant in the city.

Provincial Constable Farrow said he believed that there would be considerable quantities of the weed scattered in the district around Brantford. Chief Stanley asked for full cooperation from citizens in the drive for extermination of marijuana, the use of which causes death and suffering to untold numbers of addicts. He pointed out that to have the weed on the premises is a criminal offense, whether the owner was aware of the growth or not and suggested that the best way to avoid trouble in that connection was, if in doubt, to notify the police who would investigate the matter. The plant is really wild hemp, and can grow as a result of scattered bird seed and many other accidental means. Some of the weeds taken in the drive towered to a height of nearly nine feet. It grows on a fairly slim stalk and has thin leaves with jagged edges. Before being converted into use as a drug it must be cured and then is rolled into "reefers" or cigarettes, which are sold at about 25 cents each.

Used For Cigarettes

About two or three leaves are needed to make a cigarette, which, in turn, is smoked by the drug addicts. It is one of the commonest forms of "dope" and is in wide demand because of the low price.

Citizens who lived in the houses little realized that the incredible fortune of illicit raw material was growing around their doorsteps. Some of the dense patches, growing from waist high to over a tall man's head projected out into the street. The police kept the object of their work hidden until after they had torn up all possible plants, and are now keeping strict guard over it till it becomes dry enough to burn.

County Constable Farrow, Chief Harry Stanley and Corporal Monahan are working hand-in-hand in the drive to halt the drug racket which results from the growth of the weed. They believe that as the marijuana was destroyed before it went to seed, the majority will be exterminated, although they realize that there are many patches, with almost untold value if circulated in the "proper" channels, growing in the city and vicinity. Provincial Constable Farrow said that the weed had probably been growing for years, but that no extensive drive had been organized till recently when the police from coast to coast decided to wage war on the drug racket. The work is really in the hands of the R. C. M. P., but fullest co-operation is being given by all branches of police departments everywhere.

A smaller patch of marijuana was found near Blenheim where several thousand dollars worth of the weed was destroyed after it was found growing wild near a tobacco field by workers. In this district the police worked in yards along Buffalo, Sydenham, Terrace Hill and Broad Streets.

PERSONAL COLUMN

(Hamilton Spectator)

CHICKEN PIE. Cherishing thoughts of 26th ult.'

This is one of those engaging "personals" that appear in the London Times and amuse those who have nothing better to do than speculate on their meaning an implications. What has chicken pie to do with romance, or is it political intrigue, or international atrocity? What sentiment, merely, if nothing more, must have clug to those memories of the dainty crust, the tender flesh, the jellied contents?

Next day or so we turn to the column again and find "Cinderella. —More than ever in all ways for always." Here is a basis for romantic speculation. Day after day one reads these cryptic messages if one has nothing better to do, and wonders why the post office is not available or the telephone, or, like those classic letter of long ago, "Letters Left at the Pastrycook's," a simpler and less expensive means of correspondence is not adopted.

IGNORE RUMORS.

(Ottawa Journal)

IN THE EVENT, it might be well if more of us paid less attention to war reports and rumors emanating from nowhere in particular. If there be probability of an outbreak in Europe the great news agencies of the world—the Associated Press, the United Press and the Canadian Press—will hear about it as early as anybody and report it as early; that is their job. Ticker tape gossip and wild radio rumors may be disregarded entirely.

WINDFALL FOR HIM.

(Neal O'Hara, in New York Post)

FOR YEARS AN Elgin, Ill., pig farmer combed through the city's garbage that was dumped at his piggery. When he married recently, he presented his bride with a 400-piece set of silver assembled from the knives, forks, spoons, etc., that Elgin citizens had carelessly tossed in their garbage cans.

SERVICE

"What about me drinking a cup of tea in bed for a change, Ethel?"
"Well, you only need get yourself a long enough straw, darling."
—Humorist.

• Aha! A New Phrase Is Born

(J. Butterfield, in Vancouver Province)

I HAVE TO GIVE credit to my able and energetic colleague, Bruce Hutchison, for the invention of a new and pleasing form of words in the discussion of political possibilities. Writing of the epoch-making doings at the Liberal convention at Kelowna, and dealing with the stirring question of health insurance, he writes: "He (Dr. Weir) hoped for an agreement with the medical profession in the visible future."

It is one of the greatest trials of a colorful journalist that the language of journalism is so very limited, and that he is forced against his will to use so many cliches and aged forms of expression. If he can get a new word in and make it stick he is on the road not only to fame, but, what is far more important, to a greater self-satisfaction and professional pride.

The "near future" is sadly overworked, "shortly" is banal and vague, "presently" is a little academic, "pretty soon" smacks of the sixth grade, but the "visible future" is a triumph. It indicates a power in politics that transcends all other earthly power, it brings the future into the realm of definite things, it tears the veil of circumstance that has for so long hampered and stultified the full and free discussion of things that are to be—and it sounds good.

• Why Is Board Being Criticized?

Editor Examiner:

Sir: Since the close of the local Exhibition, anonymous letters have been appearing from time to time in The Examiner, referring to the engagement of Mr. Peryer's band by the Exhibition Board. The last letter particularly referred to the amount paid the Band for its services. The members of the Board are quite in the dark as to what the writers of these letters are driving at, having felt that relations between the band and the Board have been altogether satisfactory for years past. There has never been any cutting down in the amount the band has asked the Board for its services. It has received $450.00 each season for the services of twenty men. This year the committee assumed the amount was satisfactory and in addition when the band was asked to have a rehearsal so that it would know the music, they said they would rehearse for an extra $25.00. This was agreed to by the Committee without any discussion whatever and the band therefore received $475 for this year's engagement, which was every dollar they asked for. We were to get twenty men each performance. We pay Union Wages, as the men each receive $5.00 for the afternoon and evening or $20.00 for the four days, and Lieut. Peryer, as Bandmaster, receives double or $10.00 per day, making $40.00 for the four days.

Reference was made to outside bands being brought in. No outside band has been at the Exhibition for more than ten years. The Board year after year has given Mr. Peryer's band an engagement at its own figures and have not been critical. It is the public the band has to please. The Exhibition Board would like to know what they are being criticized for by Mr. Peryer, members of the band or its friends, and feel that if they have any grievance it should be taken up with the Board direct and not through anonymous letters in the Press, and are ready to meet to discuss any matter the band desires to take up with them.

In conclusion the Board feels that it should know what it is being criticized for and who is the critis.

Yours very truly,
R. M. Glover.
Chairman Attraction Committee.

• When Death Leaps From Gasoline

(Woodstock Sentinel-Review)

VICTIMS OF A TRAGIC combination of mishaps, Mrs. Louise McAllan and her younger daughter, of Vansittart avenue, were fatally burned on Sunday afternoon in an accident which deeply shocked the community and marred a holiday week-end. It began with an error which every motorist has made or is likely to make, namely, starting a motor with the gear engaged. Often nothing serious results, but this car backed down a slight incline and collided with a gasoline pump, contents of which showered the automobile and ignited at once. The identical force which at that very moment was driving thousands of cars smoothly on their way was here unleashed from control. A garage mechanic and several by standers who attempted resuce of the car's occupants were driven back from the flamnig death which took the mother almost immediately and the daughter within a few hours of admisison to hospital.

Mrs. McAllan was the widow of W. J. McAllan, a former city assessor and highly regarded citizen, and was herself greatly esteemed in the circle of her friendships. The sympathy which would be felt for the surviving daughter and others related, in any such bereavement, is deeper, no doubt, because of the sudden and terrible nature of the double tragedy.

Unstinted commendation is due those who risked their lives in attempting rescue. Some names have been mentioned in this connection, and the inquest proceedings may disclose others.

Some citizens discussing the accident have referred to the street-line location of the gasoline pump, and it is true that for some time permits for new pumps have been conditional upon their erection back from the street or highway, but those already in use at the curb are approved for a specified term which has not yet expired. In any case, such location apepars to have no bearing upon the mishap here. The pump was one of the longest established in the city and so far as one can recall had never been the cause of an accident. A car out of control is as likely to hit an object in one place as another, and it is a fact that pumps under service station portiocs and raised on a concrete base have been smashed by misdirected motorcars. Whether or not the container from which car tanks are filled should be of glass as a matter which seems entitled to consideration. If glass is to be used at all, one would think it ought to be of the shatterproof variety now compulsory in windshields, but it is understood that the government now requires all-metal construction when new pumps are erected.

• Lakefield's Clever Chinese

(St. Thomas Times-Journal)

FOR THE SECOND year in succession a family of four Chinese pupils at Lakeview High School have headed their respective classes. Each boy and girl also won the school's general proficiency prize in his or her classes. We believe it is the invariable experience of teachers that Chinese children, no matter how humble their origin, are clever pupils. They study their lessons in English, and in their spare time at home they learn the language of their parents.

The Chinese are the most studious race in the world, notwithstanding the prevalence of illiteracy, which is due to lack of opportunity more than anything else. The student and the teacher are looked up to in China as the highest type of citizen. They rank higher than any other calling. Illiteracy is rapidly decreasing and has done so since the period of the revolution and particularly so since the simplification of the ideographic symmols which correspond to our alphabet. Dr. Tehyi Hsieh, who is so well-known to Western Ontario audiences as a lecturer, was at one time inspector of schools for a large area, and during his term of office converted 12,000 Buddhist temples into schools. But for the present war much more rapid progress would be made.

As a fighter and a scholar the Chinese now commands the respect of the rest of the world—including Japan.

• Trying To Save A Railway

(From the New York Times)

THE RUTLAND Railroad, one of the oldest railroad properties in the United States, whose main line stretches 400 miles through upper New York State and the Green Mountains of Vermont to the Canadian border, is fighting abandonment with its back to the wall, or to the right of-way. The road, which is controlled jointly by the New York Central and the New Haven, has exhausted all ordinary means of obtaining financial relief. It went into receivership last May, bond trustees instituted foreclosure proceedings in mid-July, and the court last month warned the receiver that it would not permit him "to operate the railroad many days at a loss of $2,400 a day." Not only is the road unable to pay even part of its bond interest—it is unable to meet its fuel bills and pay-rolls in full. Now the citizens of the communities served by the road have taken a hand. With Rutland, Vt., as the rallying point, the citizenry has organized a series of parades to "Save the Rutland." Bands, drum corps and according to local reports, an elephant enliven the processions which are designed to stir passenger and shipper interest in the road. If this method fails, the automotive competition that has bested the Rutland will become a monopoly, since nobody wants to buy the Rutland. Passing of the Rutland would mark the first complete abandonment of an interstate railroad in the United States.

Four thousand German and Austrian Jews are reported to be seeking admission to Australia.

Hard To Believe How Time Flies

SEPTEMBER 9

1908: Department of Railways and Canals is considering the advisability of raising the dam at Burleigh Falls to do away with the lock at Lovesick.

A canopy is to be built over the entrance to the Grand Opera House.

Fire department is thanked by the Stirling Council for assistance rendered in connection with a recent fire.

Reid Brothers are busy installing new bowling alleys at the Y. M. C. A.

George Cairns sets a new ten-pin record for the Peterborough Bowling Club alleys, rolling 264.

Local milk vendors announce the price of their product will shortly climb to seven cents a quart.

1918: Co. Sergt. Major Harry Wilford M. M. is officially reported wounded.

Fred Haylock, returned soldier who saw action at Vimy Ridge dies in Nicholls' Hospital.

American residents here eligible for military service are instructed to register with the American consular agent, W Leonard.

The band of the Peterborough branch of the G. W. V. A. pays a visit to Cobourg.

Agnes Costello, small girl, is knocked down on Aylmer Street by a motor car and is painfully injured.

1928: Traffic Officer Hugh Wilson stops 250 cars and finds 20 per cent of the drivers without permits.

Peterborough Canoe Company is starting to build a new warehouse to cost $6 000.

It is announced Hon. J. S. Martin, Ontario Minister of Agriculture will pay a visit to the Peterborough Industrial Exhibition.

Cervonne's Pittsburg band, feature attraction at the Exhibition, plays a program in Victorian Park to huge crowd.

Local Royals are eliminated from the junior O. B. A. A. series in a sudden death game with Toronto Lizzies at Oshawa.

A Bible Message For Today . . . .

AND IN THE sixth month the angel Gabriel was sent from God unto a city of Galilee, named Nazareth, to a virgin espoused to a man whose name was Joseph, of the house of David; and the virgin's name was Mary.

And the angel came unto her, and said, Hail, thou art highly favoured, the Lord is with thee: blessed art thou among women. And when she saw him, she was troubled at his saying, and cast in her mind what manner of salutation this should be.

And the angel said unto her, Fear not, Mary: for thou hast found favour with God.

And, behold, thou shalt conceive in thy womb, and bring forth a son, and shalt call his name JESUS.

He shall be great, and shall be called the Son of the Highest: and the Lord God shall give unto him the throne of his father David:

And he shall reign over the house of Jacob for ever; and of his kingdom there shall be no end. . . .

And Mary said, Behold the handmaid of the Lord; be it unto me according to thy word. And the angel departed from her.—Luke 1, 26-33, 38.

ATTENTIVE DUMAS

(Christian Science Monitor)

WHEN IT CAME to judging the quality and appeal of his works, Alexander Dumas took criticism wherever he could find it.

At the final rehearsal of his "Three Musketeers," he observed a fireman, charged with guarding the theatre, listening attentively. In the middle of the seventh scene the man went out, and Dumas followed him.

"Will you tell me why you left?" inquired Dumas.

Not knowing the identity of his questioner, the fireman answered quite bluntly, "Because that scene did not amuse me like the others."

Expressing thanks to his critic, Dumas repaired to the manager's room in the theatre, removed his coat and rolled up his sleeves, and demanded a copy of the seventh scene. He glanced at the manuscripts, threw it into the fire, and, procuring writing materials, went to work on another.

Two hours later, when the actors had finished their rehearsal, Dumas gave them a fresh and better version of the seventh scene and requested that they be prepared to rehearse it on the morrow.

GUNS ALL LOADED

(London Correspondence Ottawa Journal)

WHEN THE German Fleet surendered in November, 1918, a good many of us were preoccupied. The writer was personally otherwise interested, nursing a war leg in a St. Thomas' splint away in the wilds of Scotland. So the full details of that historic episode may have escaped us.

Dining the other night with two Fleet Street colleagues, who were with the British Fleet on that memorable occasion, I gathered what to me were interesting details. Both my friends agreed that the pageant enacted on the grey North Sea that morning was the biggest thrill of their lives. The first signal received on board the battleship under Beatty's command was from our sea scouts, and to the effect "contact with enemy established."

What impresses me as significant of that German naval surrender, however, is the fact that every gun in our Fleet was loaded, and every man ordered to action stations. Even then we were taking no risks. And, in view of the known temper of the Germans and their record in the War, who can blame us?

A Bit of Nonsense

BE TACTFUL

"It is beneficial to yawn when you feel like it," says a doctor. But not when your rich uncle is telling you one of his un-funniest stories.

Jewry's Faith In Old Europe Cradled In Praha; 186,642 Jews Reside In Land

10th Century Synagogue Tells Of Glories Of Race In Czechoslovakia

By Gladys M. Arnold
(Canadian Press Correspondent.)

PRAHA, Sept. 9.—One minority voice not heard in the clamor of the fault-finders in Czechoslovakia is that of its 186,642 Jews. After observing the fate of their brothers in neighboring states they assure us they have no complaints.

"A visit to the ghetto of Praha is worth the trouble," the department of foreign affairs told us. "In it is to be found the oldest synagogue in Europe."

We remembered the historic old synagogue of Nuremberg, now being destroyed. The Nazi authorities who ordered its destruction explain that it is a "home of filth and a breeding place of vermin." Such a "disgrace" is not to be tolerated in a national-socialist city.

A Jewish Cemetery

Dipping into the shadowy arcades of the "old town" which lies in the heart of Praha, shielded from the fresh breeze which ripples the broad Vltava by the Houses of Parliament and the university faculty buildings, we suddenly came upon the Jewish cemetery. A high stone wall, worn by the passing centuries until cracks and fissures sprout grass and clumps of flowers, encloses the small area less than an acre in size which for hundreds of years was the sole burial ground for the Jews of Praha. No more land could be sold or granted to them, so they were forced to bury their dead ones on top of the other until the earth was so crowded with tombstones that not another could be added.

They stick out of the ground at all angles, leaning this way and that or piled in grey broken piles, many so old that the rain has effaced the names and dates once engraved upon them. When the Jews were free to build another, they left this old cemetery in its original state — a symbol of the oppression of their race.

The City Hall of Praha is reassuring after the melancholy engendered by the old cemetery. The chains which one closed the entrances of the ghetto at night imprisoning the population have been gilded and today are used in the municipal council chamber to fix the heavy chandeliers to the ceiling—a symbol of the equality of the Jews with other nationalities in Czechosolvakia and in recognition of their help in establishing the democracy, their fidelity in conserving Bohemian culture during the years of its oppression.

Cradle Of Jewry

There are several synagogues in Praha but that which was first built in the 10th century is the cradle of the Jewish religion in Europe. Half-a-dozen steps lead down into a dark entrance because in the thousand years which have passed since it was built the street level has risen about five feet. A curious feature is its gothic construction, probably the only synagogue of its kind in existence. It must have been embarrassing for the architect to discover that he had placed gothic crosses in a Jewish synagogue (produced by the arches of the ceiling) but he overcame the difficulty neatly by adding a fifth, but false, arch and thus destroying the cross.

We waited until the service had finished and then the rabbi, who spoke perfect English, took us into the inner part to which Jewish women are not admitted. A narrow gallery runs around the whole inner room and openings about 18 inches by 10 inches are cut in the walls thus permitting the women to watch and take part (though hidden) in the service.

Treasures from all parts of the world are collected there, including the lamps which light the synagogue. Each is from a different country, including one from Canada.

"And what are the complaints of the Jews in Czechoslovakia?" we asked the rabbi.

"We have none of a political nature," he replied. "In Czechoslovakia we are considered a separate nationality like the others; we are free in every sense of the word democracy; our children in general speak Polish because the biggest Jewish population is to be found in Slovakia and the South Carpathian province, but we have no language problem and we are justly treated."

All Jewish Villages.

At Praha the Jews form only about two per cent. of the total population, but at Bratislava the ratio rises to nearly 40 per cent., while other small villages are sometimes completely Jewish.

The men wear black with a loosely-fitted coat which reaches the knees, a black hat with a round flat crown and a very large flat brim which actually sits upon their ears. But the unusual and amusing feature is that the men wear heavy black beards, shave their heads except for a small tuft of hair in front of each ear which is allowed to grow and is curled into long curls which hang down about six inches—one only on each side. The effect is irresistibly funny, and is certainly the origin of most of the caricatures of the Jews.

The saddest story is told, however, every day at frontier towns which link Austria and Czechoslovakia. There the Jews come, hoping to enter Czechoslovakia and at the line may be seen their friends, often relatives, there to receive them. But they have no passports, and however sympathetic the Czech authorities may feel, they have no other choice but to turn them back.

One of these told us that one old man slept in the fields and waiting-room at a frontier town for nearly three weeks while friends willing to accept him waited on the Czech side. Nearly every day he received other papers and tried new arguments, but it was of no avail, they could not allow him to enter because his papers were not in order—nor could they be put in order.

Hay Fever Victims Advised To Walk Past Gas Works

Oshawa, Sept. 9.

HAY FEVER sufferers might try walking past the gas works for relief, for while probably not the most pleasant remedy, it is considered beneficial. This was brought out at tonight's meeting of the Board of Health when a gas company, replying to complaints regarding the odor of its plant, claimed the odor was not dangerous, but actually healthy. Dr. T. W. G. McKay, M.O.H., smilingly declared, "When I was a medical student we took whooping cough patients down to the gas works for relief." Dr. Archer Brown commented that he had heard of the odor also being used as a relief for hay fever. Mrs. E. Patten completed the suggested uses when she pointed out that in England she had heard of insane patients being taken to the gas plant, where the odor was considered soothing to the nerves.

Persecution Of Jews Goes On

Here is evidence of the purge, efficient, though bloodless, of the last remnants of Jewish-controlled business from Germany. The photograph which escaped strict Nazi censorship shows the Brunn department store in Berlin, its windows and walls smeared with the word "Jude" (Jew) and the six-cornered star. It's a pointed way of telling Germans not to patronize the store because it is run by Jews, and, therefore, offends the race-conscious Nazi regime.

Mum's The Word

MONTREAL, Sept. 9—(CP).—Sir Vandaleur Grayburn, head manager of the Hong Kong-Shanghai Banking Corporation, is "in a spot" and can't talk about the Sino-Japanese conflict.

"If I say favorable things about China," he told interviewers yesterday on the Empress of Britain boat train from Quebec, "the Japanese will jump on me. If I say them about Japan, the Chinese won't like it. If I say good things about both of them, I'll get it from both sides."

McQuesten Chosen Good Roads Head

BIGWIN INN, Ont., Sept. 9—(CP).—The 24th annual convention of the Canadian Good Roads Association stood adjourned to-day, but members have a program of advancement to strive for before next year's meeting is held.

Ontario's Highways Minister, Hon. T. B. McQuesten, is the newly-elected president, succeeding Hon. F. M. MacPherson, British Columbia Minister of Public Works, who now becomes honorary president.

The association went on record at its final session yesterday in favor of bypassing congested roads. Its membership will also work for close control by provincial governments of roadside development and a resumption of interprovincial highways conferences. Recommended also are uniform restrictions on heighth, width and length of motor vehicles and trailers.

J. P. Bickell, Ontario Registrar of Motor Vehicles, spoke of the driver control sister in his province. The Ontario system is based on the thesis driving is not a right but a privilege available only to those found fit to operate motor cars and one that can be withdrawn at any time.

CENTREVILLE

Miss Edith Deyell, B.A., after spending her holidays at home, hes returned to Ottawa to resume her work as a teacher.

Rev. Thomas Dodds, after spending several weeks with his brother at Bensfort, is visiting friends in Western Ontario.

Mrs. William Bradshaw is visiting friends in Toronto.

Mr. and Mrs. James Gill and daughter Gretta of Hamilton visited Rev. D. A. McKenzie and Mrs. John McKague at the Manse over the week-end.

Mr. and Mrs. Chester Fisher and family of Bensfort were guests of Mrs. George Berry on Sunday.

Miss Martha Bonner has returned to Cannington, where she is engaged as a teacher.

Mr. and Mrs. Zellers of Detroit visited Mr. and Mrs. Ronald Isbister last week.

Mrs. George Hanbidge of Otonabee spent Sunday at the home of her father, Welford Dawson.

Mr. and Mrs. Alexander Irwin were guests of Mr. and Mrs. Ronald Isbister on Sunday.

Mr. and Mrs. Dawson Rutherford and family have returned from two week's camping at the Kawartha Lakes.

Mrs. George Eagleson has returned from visiting friends in Toronto and Lindsay.

England's smallest school, with two rooms and three pupils, in Seaton, is to be closed.

Woman Is Freed

Released by kidnappers who snatched her from her palatial home and kept her captive for ransom while search posses and state troopers staged a widespread manhunt, Mrs. Norma Meeks, wife of a rich Marysville, Calif., rancher, recovers under a doctor's care. Mrs. Meeks suffered from shock and exposure as result of her ordeal.

Euler's Arrival Stirs New Trade Rumors

OTTAWA, Sept. 9—(CP).—With Trade Minister Euler back in Canada after his European trip, speculation increased here to-day concerning possible conclusion of negotiations for revision of the Canada-United States trade pact.

Negotiations have been continuing in Washington since early Spring, but there have been no definite indications when the treaty will be signed. Several weeks ago it was rumored that it would be concluded next week.

It is believed, however, that Mr. Euler's return is connected with the treaty. He arrived in Quebec yesterday and went to his Kitchener, Ont., home by train. A spokesman here for the minister would not state whether he planned a trip to Washington.

Apart from trade treaty considerations, Prime Minister Mackenzie King and his colleagues are faced with a rapidly increasing volume of work. The Prime Minister is still suffering an attack of sciatica which has kept him at his Gatineau Hills estate for the past few weeks.

Four Federal by-elections are pending, but the date has not been set. It has been anticipated that these by-elections in London, Waterloo-South, Montreal-Cartier, and Brandon will be held this Fall.

Other problems include filling six Senate vacancies, appointment of three or more ministers to Canadian legations abroad and some judicial and administrative appointments. Cabinet changes also are rumored.

YOUNG'S POINT

On Monday evening through the kindness of Mr. J. N. Brown the Community Club of the parish of St. Aidan's Church enjoyed a corn roast and dance. Mr. Brown took the crowd of about 20 persons in his boat up to Clear Lake, where they held the corn roast on the shore, later going to Mr. A. Ayotte's cottage where an hour or so was spent in dancing, every one having a splendid time.

Mr. Robert Mace was in Toronto last week, where he attended his brother's funeral, the late Albert Mace.

The local school opened on Tuesday morning, with Mr. Bradshaw as principal and Miss Lynch as teacher in the junior room.

Miss Matilda Moore of Toronto spent the week-end the guest of her parents, Rev. E. C. and Mrs. Moore at the rectory.

Miss Helen Johnston of Peterborough visited with her friend, Miss Marion Young over the holiday.

Messrs. Tom Graham and A. Dodds of Cleveland, Ohio, had some grand fishing while here over Labor Day, they have been coming to the Lakeview House every summer for the past eight years.

Guests at the home of Mr. and Mrs. Andrew Wilson on Tuesday were: Mr. and Mrs. G. Davis of Canton, Ohio; Mrs. Lillian Rossiter of Ludington, Mich.; Mr. and Mrs. William Watson of Orono; Mr. and Mrs. T. Watson of Peterborough; and Mr. and Mrs. Clayton Fitzgerald and little daughter Pauline of Selwyn.

FRASERVILLE

Mrs. W. Rowland and daughter Leatha spent a few days last week in Toronto and attended the Exhibition while there.

Mr. and Mrs. Albert Hunter and daughter Ruth of Springville were guests last week of Miss Alma Hunter.

Mrs. Pritchard of Cavan spent a few days recently with her daughter, Mrs. Kenneth Moncrief.

Mrs. L. Atchison and Mrs. Hathaway of Toronto, and Mrs. Reg. Atchison of South Monaghan called on Mrs. Robert Holden, Tuesday evening.

Mr. Talbert Trotter was among those who attended the Toronto Exhibition.

Mr. and Mrs. Donald Bothwell and family, and Mr. Percy Bothwell took a motor trip to St. Catharines for the week-end.

Mr. J. A. Hill of Napanee has returned to Fraserville to resume duties as teacher of Cairo school for the coming year.

Mrs. Robert Waterman of Peterborough is visiting her daughter, Mrs. R. Finlay.

Miss Eleanor Pue is attending Peterborough Collegiate for the coming year.

Mr. and Mrs. Harold Henry of Montreal, Miss Mabel Henry of Peterborough, Mr. Gordon Henry of Omemee, and Mr. George Bonner of South Monaghan were Sunday visitors of Mr. Martin Henry.

Mr. William Riley of Cobourg visited Mr. H. Hennessey on Sunday.

GET FREE ESTIMATE ON YOUR ROOFING

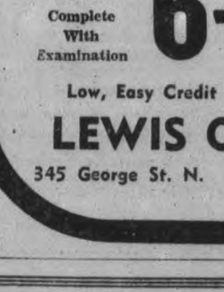

WRITE NOW

Send ridge and rafter measurements or area to be roofed, patched or repaired. Council Standard "Tite-Lap" metal roofing is a sound, permanent investment. Absolutely weather-tight. Greatly reduces fire hazard.

SOLD ON A 25 YEAR GUARANTEE

Prices this Fall are lower because of Sales Tax exemption. Save money by writing today. Manufacturers also of famous Preston Steel Truss Barns and Jamesway Poultry equipment. Address: 308 Guelph St., Preston, Ont.

Eastern Steel Products Limited
PRESTON ONT. FACTORIES ALSO AT MONTREAL & TORONTO

GLASSES

SINGLE VISION Complete With Examination 6.50 White Lenses Complete With Gold-Filled Frames or Mountings

Low, Easy Credit Terms, If Desired

LEWIS OPTICAL

345 George St. N. Phone 1280

The Enterprise "Coronet"

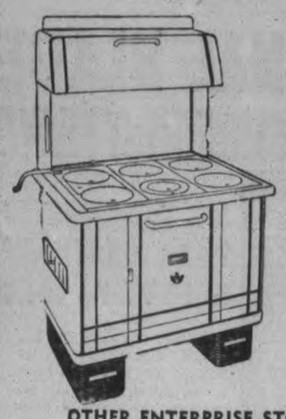

The most modern of coal and wood ranges — has met with the widespread approval of users who appreciate the utmost in utility, beauty and service. This range must be seen to be fully appreciated.

Priced As Illustrated With High Shelf

$85.00

OTHER ENTERPRISE STOVES PRICED FROM $42.00 to $119.00

Easy Terms Arranged—Liberal Allowance For Your Old Stove in Trade

CHERNEY BROS.

HOME FURNISHERS

178-180 Hunter St. Phone 1233

AGENTS FOR McCLARY GAS, COAL, ELECTRIC RANGES—A COMPLETE DISPLAY IN STOCK

BACKACHE?

Kidneys that are not eliminating waste matter as they should will make you feel miserable—achey—tired, depressed! If suffering from backache, broken rest, rheumatic pains, you need the 8 medicinal ingredients in Gin Pills to help your kidneys filter out trouble-making toxins. Get a box of Gin Pills today.

GIN PILLS FOR THE KIDNEYS

279

"Prove their merit through their use."

For the First Time In Any Newspaper!

The LONE RANGER

AS A COMIC SECTION ADVENTURE FEATURE

You've heard the Lone Ranger on the radio and seen him in the movies. Now see the masked idol of millions, with his horse, Silver, pictured in colors in dashing adventures on the western plains, every week in The Detroit Sunday Times.

The Lone Ranger also will appear as a daily comic in The Detroit Times, starting Monday, Sept. 12

Listen to The LONE RANGER Every MON., WED. and FRI. at 6:30 P. M. Over Station WXYZ Detroit Brought to You by the Makers of SILVERCUP BREAD

PLUS THESE OTHER NEW FEATURES:

- $10,000 CONTEST
- FEG MURRAY'S "SEEIN' STARS"—IN COLOR
- A NEW PAGE OF PUZZLES
- NEW ANIMAL STAMPS
- NEW "PRINCE VALIANT" STAMPS
- "TILLIE THE TOILER" COSTUME CONTEST
- RIPLEY IN COLOR —For the First Time in Half-Page Size
- 2 FICTION PAGES In the American Weekly

Start This Sunday to Read "A MILLION FOR MARTY"

- "BLONDIE" CUTOUTS
- WIGGLE LINE MOVIE CUTOUTS

BE SURE TO GET THIS SUNDAY'S

Detroit Sunday Times

For Sale By Newsboys and Newsdealers Everywhere, or Call Your Local Agent.

225 Hunter W. CENTRAL ONTARIO NEWS CO. Phone 3781

Tip Top Tailors Limited Invite You to See The New Woolens

New Patterns, New Colours, New Weaves to Your Personal Measurements

Hand Cut and Tailored $24.95

329 GEORGE ST.

A-F38

EPIGRAM BACKED 7 TO 4 WINS THE DONCASTERCUP BY A HEAD

Mrs. Hepburn Is Winner Ladies' Tourney

The tournament staged by the ladies' section of the Peterborough Bowling club yesterday was practically a local affair all the way through—only one outside rink was entered and that one from Hastings was successful in getting into the money. Three 12-end games were played—two in the afternoon and one in the evening.

The bowling on the whole was just a little above the average. Many nice ends were built up and many nice shots were played and the winning rink of Mrs. Hepburn was not decided until an extra end was played.

Winners.

1. Peterborough—Mrs. E. Ward, Mrs. J. Dywer, Mrs. E. Crowe, Mrs. W. Hepburn, skip. Each bedroom clock.

2. Peterborough—Mrs. C. Dawe, Mrs. J. Reid, Mrs. H. Beatty, Mrs. H. Staunton, skip. Each 2 pairs silk hose.

3. Peterborough—Mrs. R. Dowling, Mrs. H. R. Martin, Mrs. W. Petrie, Mrs. R. Dyer, skip. Each a pair of blankets.

4. Peterborough—Mrs. L. Riley, Mrs. C. Renaud, Mrs. W. Oke, Mrs. L. Deyman, skip. Each a China platter.

5. Hastings — Mrs. H. Stephson, Mrs. E. Jones, Mrs. A. McKenty, Mrs. B. Scriver, skip. Each a pair of towels.

Many pair from our club are entered in the Loblaw doubles to be played in Toronto tomorrow.

In the Globe doubles playing in Toronto yesterday our boys did not fare any too good. One bump and you are out of that contest.

Tonight we will hold our weekly tournament for men. Get your name in early. There will not be many more of these "jitneys". 7.30 p.m. is the hour and 25c the fee.

1 CENT TIE SALE!

Once a Year Tie Sale!

1 TIE 55c

2 TIES 56c

Reg. 55c, 75c, $1

We Offer You Any Tie in the Store During This Sale

LOUIS GREEN CLOTHIERS

432 Geo. St.

SPORTS -DAY BY DAY-

Digging Up the Local Dirt With the Odd Chuckle or Two

By FRED CRAIG

IF THE OLD SAYING about clothes makes the man really holds good, Peterborough's senior rugby club is in for a great season. The members of the squad are being measured for the new outfits which they wear in the senior O. R. F. U. loop and they should look about as well dressed as any gridiron outfit of 1938. The new regalia will be burnt orange and black, the sweaters, pants and helmets all carrying the two colors and the ensemble effect should be something to remember when the squad trots out there at Exhibition Park for their first game of the season.

* * * * *

Another workout was hung up by the senior outfit at the Exhibition grounds last night with a big squad out including Joe McNulty, former St. Mike's star middle winger, who is now definitely located here and sholud be a big help. Bill Irwin put the squad through its paces in setting up exercises and afterwards some scrimmage work was done and the back division had a good workout in running back kicks. There will be a heavy session at the Exhibition grounds tomorrow afternoon. The Petes are having the same trouble as some of the other clubs in that the rugby season is overlapping other sports and such players as Bob Doll, Charlie Kearns and Eddie Murphy are tied up with baseball and Mick Magee with lacrosse.

* * * * *

AVAILABLE FOR THE senior football squad is a famous quarterback of a great Ottawa team, Charlie Lynch who was quarter for the Rough Rider gang, Joe Tubman, Miller, Emmerson et al who gave the Capital its only Dominion football title. Lynch's work with that starrey outfit was so good that he was named for Mike Rodden's mythical all-star Canadian team, which incidentally also included Dr. Dick Sheehy of Peterborough. The Ottawa quarter who is now in Peterborough and will turn out with the local squad was coach of the Ottawa Rangers of the Quebec Rugby Football Union four years ago and played quarter for that club which had a record of only one loss that season.

* * * * *

FORTY MEMBERS OF THE Argonaut football club are to spend Saturday and Sunday at the Ontario's Athletic Commission's camp at Lake Couchiching as part of their training and it is announced that the Commission is prepared to place its field and facilities at the disposal of Balmy Beach, Peterborough, Ottawa, Hamilton or Sarnia. Perhaps later in the season would suit the local gang who might be glad then to look at some other beach than Balmy or Ormond.

* * * * *

When Cook Pitched

THE OLD MEMORY SLIPPED a cog yesterday when this column stated that Earl Cook, Canadian pitcher who has been bought by Cincinnati for next season's use had pitched an intermediate O. B. A. A. game here against the C. G. E. Cook did toss a game here for Stouffville but it was against the Raybestos team who beat him 5 to 2 with Sailor Maudsley doing the hurling for the local crew. Cook showed plenty of stuff on that occasion, striking out eleven of the Rays and allowing only seven hits but he was the victim of some very costly errors on the part of his team mates. Incidentally that game was exactly ten years ago.

* * * * *

TORONTO PAPERS ARE chortling over the fact that the Argonauts have lined up three great kickers Bob Isbister, Johnny Munro and Earl Selkirk, calling the trio the outstanding kicking corps in the country. It looks to us as if this is a case for the Rowell Commission, the Inter-state Commerce Commission, Premier Hepburn or the Supreme Court to investigate. If it isn't a combine in restraint of trade it will do until such a combine comes along.

* * * * *

PETERBOROUGH'S MIDGET lacrosse players are not through for the season by any means, despite the fact that the local league has wound up. From the players of the various teams in the league an all-star team is to be selected to compete in the O. A. L. A. midget series and it is hoped to be able to pick a squad that will give an excellent account of themselves. All the teams in the group are requested to turn out at the lacrosse cushion on Saturday afternoon for a practice after which the O. A. L. A. team will be selected.

* * * * *

BELLEVILLE'S JUNIOR SOFTBALL team vanished from O. A. S. A. competition Thursday when they were bumped off by Toronto Riverdale Grads in a sudden-death game played at Cobourg. Meanwhile in the intermediate series Oshawa Varcoes and the Point Anne team are battling for the right to represent this end of the province and will clash tomorrow in Oshawa.

* * * * *

THERE SHOULD BE SOME very interesting doings at the local ball yard tomorrow when the Buffalo Fro-Joys, one of the strongest semi-pro outfits in New York State will do battle with Eddie Murphy's Petes, Central Ontario League champs, in a tuning up fixture preparatory to the O. B. A. A. playoffs next week. The Fro-Joys played here in July and greatly to their astonishment found themselves at the small end of a 4 to 1 score when firing ceased. They did not expect to run across such opposition in an Ontario town and when they left they expressed the hope they could come back here later on and wipe out that trimming. They will get their chance tomorrow and the Petes claim that by the time the ninth frame is over the Buffalo semi-pros will have two defeats instead of one to avenge. However it should not be forgotten that it took about the greatest pitching exhibition Lefty McNally has given this season to stop the boys from New York State. The southpaw was in rare form that day and he retired 11 of the invaders by the strikeout route and held them to two hits. The Fro-Joys have some smart pitchers themselves and one of the best will be tossed in against the Petes in the Saturday afternoon fixture which is billed to start at 3 o'clock sharp. There will be a big crowd out as the fans are hungry for baseball after the thrilling battle with Oshawa on Labor Day.

* * * * *

Here's a Busy Club

THE C. G. E. GYMNASTIC club is showing great activity these nights and in view of the interest that is being shown in fencing, boxing and wrestling it is not surprising to find that the C. G. E. Social and Athletic Club, the parent body, has secured a gymnasium in the armouries for the use of the members of the gymnastic club and it is already being prepared for use. This week the boxing and wrestling classes have worked out several nights at the Pla-More sports room and Thursday a large numer of members of the girls' fencing club turned out and judging from the way they practised the boy fencers will have to look to their laurels. Some sixty girls have registered for the fencing class and forty boys are also taking up the sport while the boxing and wrestling classes have fifty-eight members.

* * * * *

FOLLOWERS OF CRICKET WILL get an opportunity to see an interesting game at Nicholls Oval tomorrow afternoon when Whitaker's will play the strong Oshawa Cricket Club. This should provide good entertainment for patrons of the game. The Peterborough Cricket Club has an open date tomorrow.

* * * * *

SATURDAY'S SPORT CARD is not as lean as it promised to be a day or two ago. It runs about as follows: Baseball — Exhibition game at Riverside Park at 3 o'clock between the Buffalo Fro-Joys and the Peterborough Central Ontario League champions. Cricket—Oshawa Cricket Club vs. Whitaker's at Nicholls Oval. Rugby—Practice of Peterborough senior squad at Exhibition Park at 2.30 o'clock. Lacrosse—Midget teams will practice at the lacrosse stadium at 3 o'clock to select an O. A. L. A. team.

* * * * *

DESE, DEM AND DOSE: Senior lacrossers will workout at the stadium tonight at 7.30 o'clock. . . . Smokey Joe Holtz, former Buffalo Bison may do the heaving for the Fro-Jays against the Petes tomorrow. He would like to even things up. . . . Montreal Nationals have secured a good wing man in McLean, formerly of Queen's. He was rated highly in the Intercollegiate . . . . Tickets for the rugby club booster dance at the Brock Street gardens next Wednesday night are going fast. It will be a big night for a big sport cause. . . . Oshawa juniors are a good bet for the O. B. A. A. title. Their high-pocketed pitching ace looks about the best junior gunner in years. . . . Peterborough ball club executive and players were the guests of Art Cawley at a theatre party at the Capitol last night. . . . That's all there is; there isn't any more.

Canadian Rookie Heath Tops Finds

NEW YORK, Sept. 9—(CP). — There has been a bumper crop of rookie diamond stars this year, and one of the brightest gems is a young Canadian—John Geoffrey Heath.

Jeff is perhaps the pick of first-year men in the American Baseball League, and Manager Oscar Vitt has built the hitting forces of his second-place Cleveland Indians around the husky slugger who was born in Fort William, Ont.

In his first full season against major pitchers, Heath has been batting .330. He now holds the Indians' clean-up spot, something rare for a rookie.

Heath, who bats left-handed and weighs 190 pounds, has knocked in 84 runs with 135 hits.

Jeff still was a boy when his family left Fort William and settled in Seattle, their present home. He starred at footpall and baseball in his school days, and in 1935 toured Japan as a member of an All-American ball team.

Nicaragua will tax cosmetics.

Buffalo Outfit Are Booked For Game Here

Anxious for strong opposition to keep the Petes on their toes for the senior Ontario playoffs with the Toronto winners next week, the local management has made arrangements for the strong Buffalo Fro-Joys, one of the most capable semi-pro outfits in upper New York state, to play the Central Ontario title-holders at Riverside Park at 3 o'clock, tomorrow (Saturday) afternoon. This will be good news for the fans, who, after the brilliant exhibition given by the Petes last Monday, want to see them in action again against a club that will make them show their best brand of ball.

The Buffalo semi-pros are making their second appearance of the season in Peterborough and thereby hangs a tale which explains why it was not difficult for the local management to get them to accept an invitation for a return visit. When they played here in July and tossed one of their ace pitchers Smokey Joe Holtz in against the Central Leaguers, they were shocked to find themselves beaten. They left town that night vowing that if they ever got another chance they would wipe out that defeat and make the local fans and players like it. Now when the Petes give them a bid to come back to Riverside they lost no time in wiring an emphatic "yes" to the invitation. They will be along tomorrow with their strongest line-up, confident of taking the Murphy squad into camp. Mebbe they will, too, but the Petes have improved since they bashed the Fro-Joys the first time and the Buffalo club will find them plenty tough tomorrow.

Manager Murphy will probably give all his patchers a chance to loosen up against the Fro-Joys but just which one will start the affair has not been announced. The Buffalo team may come back with Holtz, in view of the fact that the great majority of the Peterborough hitters do their swinging from the third base side of the plate. In any case it should be a close, interesting battle, especially if Lamendola, Graeber, Kenney and the rest of the Buffalo powerhouses have their batting eye sharpened for the occasion.

Bluenose Aging Skipper Admits

BOSTON, Sept. 9.—Captain Angus Walters, skipper of the schooner Bluenose, with which he has kept the International Fishemen's Trophy under Canadian colors since 1922, arrived Wednesday by steamship to make final plans for his meeting next month with the United States challenger, Captain Ben Pine's Gloucester schooner Gertrude L. Thebaud.

Captain Walters said he believed the two schooners would go to the starting line virtually on even terms. Although the big salt banker from Lunenburg, N.S., is considerably larger than the Gloucester vessel, Captain Walters pointed out that Bluenose is nine years older.

Bluenose was launched in 1921, and Thebaud, last schooner built for the New England fisheries, in 1930.

"Like the rest of us," he said, "you can't expect her to be as good as she formerly was. Bluenose now is going down hill."

Records Even

The Canadian fishing captain pointed out that on their records, also, the two schooners would start on even footing, referring to Thebaud's victory over Bluenose off Gloucester in 1930, when the title was not at stake, and Bluenose's victory in a series for the trophy the following year off Halifax, N.S., their only other meeting.

Captain Walters declared that everything posible had been done to get his charge into peak condition, except remove her auxiliary engines.

"We haven't been able to afford that yet," he said. "We've already spent about as much as she's worth, getting her into condition. But we didn't want to bring her down here unless she was a credit to the folks back home. She's been overhauled from topmast to keel and we've given her a new suit of sail and new rigging."

Take Off Screws

Captain Walters said he expected to leave with Bluenose for Gloucester and Boston after the Fishermen's Exposition at Halifax, which ends Sept. 18. The opening race off Boston has been set for October 9.

Hampered by lack of funds, preparation of Thebaud has lagged far behind that of Bluenose, and the challenger has not yet received her new canvas, nor have her lofty topmasts been sent up.

If the engines are permitted to remain in the schooners, the propellers will be removed.

Queen's Star For Montreal Nats

MONTREAL, Sept. 9 — (CP) — Montreal Nationals of the Senior Ontario Rugby Football Union announced yesterday the acquisition of Charlie McLean, former member of Queen's University senior squad who ast year was rated third best inside in the Intercollegiate Union.

A 180-pounder, McLean once held an intercollegiate boxing title.

NOTED ENGINEER DEAD

LONDON.—Sir Basil Mott, engineer who helped build London's underground railways, died Wednesday, aged 78.

Two-Ton's On the Prowl Again

"That bum pneumonia" was really given a beating by Tony Galento, out-size heavyweight contender, seen here proving that victory is complete by getting out in the wide open spaces at what is called his "Pocono mountain retreat," and doing some roadwork. Tony was stricken just before a scheduled fight with John Henry Lewis, lightweight champ. Running beside Tony is his manager, Joe Jacobs, but just for photographic effect. Joe doesn't do anything that strenuous. We almost forgot . . . Tony is at the LEFT.

Bobby Riggs Is Chief Threat To Don's Grand Slam Try

(By Central Press Canadian.)

NEW YORK, Sept. 9. — Chief threat to the vaulting ambition of Don Budge, red-headed meteor from the west coast, appears to be young Bobby Riggs, sensation of the current tennis season.

Budge hopes to complete his grand slam of the tennis world at the United States championships at Forest Hills this month, when he defends his national singles title. He has already won the Australian, French and British crowns and has only to repeat in the American tourney to accomplish something no racquet wielder before him has ever been able to do — hold the four major singles titles of the world at one time. Such a feat would correspond to the grand slam made by Bobby Jones in golf when he captured four major titles, the British amateur and open, and the American amateur and open.

Budge Still Favored.

Despite the manner in which

BOBBY RIGGS.

young Riggs has been burning up the courts in tourneys this season, prospects are bright for Budge's chances of taking the United States singles championship again. Authority for such a prediction is none other than Gene Mako, his fellow-Californian and doubles partner, who claims that Budge is playing the best tennis of his career.

In weighing the comparative merits of the two, there is much to be said in favor of both. Riggs now is the second ranking player in the country, having shot up in the past year from considerably down in the ratings. He has won 14 important tournaments this season.

Bitsy Grant Type.

One of the distinguishing features of his game is his tenacity and determination, a bulldog fighting spirit reminiscent of Bitsy Grant, the diminutive southerner, at his best. Riggs is also known as "iron man" of the courts as he stands up under the most gruelling strain and seems able to play one tournament after another without a letdown in his game.

On the other hand, Budge has much more tournament experience than Riggs and is one of the coolest players ever to take the court. He has another major advantage in size, since Riggs is a little fellow and harder put to cover court than the angular Budge.

Nose Prints For Dogs

STRATFORD, Ont., Sept. 9 (C. P.). — Nose-prints as identification for dogs have yet to be used in this district, but veterinarians here consider that method less painful and fully as effective as the tattooing used on valuable dogs up to now.

PHILCO

Auto RADIOS

6-Tube Models

Special Prices On All Sets in Stock

Reg. 64.95 While They Last 49.95

METCALFE Auto-Electric

135 Brock St. Phone 266

"What's the good news from Phyllis? 200 Sweet Caps!"

SWEET CAPORAL CIGARETTES

"The purest form in which tobacco can be smoked."

SPORT SPICE

By EDDIE BRIETZ

Associated Press Sports Writer.

NEW YORK, Sept. 9.—(AP). — Al Schacht, the baseball clown, says: "I wish I had Lou Gehrig's money, Moe Berg's gall and my good times".... Suppose everyone heard that Bill Terry did a right-about-face and put the Giants back in the flag race. . . Haw! . . . Bill McKechnie usually addresses umpires with the prefix of mister, but he must have said "Mr. So and So" the other day when he drew that $150 fine.

Looks like Hank Greenberg can kiss his chances of catching up with Babe Ruth's home run record goodbye.... The year he swatted 60 for a new record, the Bam got six of them during the first seven days of September.... Hank's record so far this month is zero.... West Virginia has a five-year football plan which is supposed to wind up in the Rose Bowl in 1940.

Sammy Baugh's contract with Washington football Redskins calls for $1 per year.... He is paid his record salary on a side agreement with the club owners.... Somebody ought to make a pass at Vince Barton of the Hickory (N.C.) team of the Carolina League who hit five homers in six times up against Kannapolis the other day.

One New York newspaper hints Bobby Riggs already has lined himself up a fat job with a Chicago sporting goods firm.... Here's an old familiar line: "Grimes sees Dodgers set for next year".... Ned Irish, the demon press agent, estimates 250,000 addicts have watched the eight pro-all-star football games this fall.... They've got Mickey Cochrane managing the 1930 Dodgers again, but forget it. . . It's Beantown for Black Mike.

Southern California probably will take the longest jaunt of any Collitch hockey team when it travels approximately 3,500 miles to Montreal to play McGill University next December.... Fame isn't fleeting for old Babe Ruth.... You'd be surprised at the votes he's getting for a breakfast food firm's all-star team .... Failing to land Babe either at first or in right field, his admirers now are trying to vote him into centre.

UNDAUNTED SWIMMER

DOVER, England—(CP).—Dr. G. B. Brewster, 47, of London, failed for the 12th time to swim the English Channel recently. He's going to keep trying till he is 50.

Rank's Stables Second Win Within Week

DONCASTER, England, Sept. 9—(CP Cable).—James V. Rank's Epigram, son of Son-in-law and Flying Sally, today won the Doncaster Cup, a plate race of 1,500 sovereigns over 2¼ miles.

It was the second important victory for Mr. Rank's stable this week. His Scottish Union won the St. Leger on Wednesday.

Epigram, a five-year-old campaigner, defeated Slip On, three-year-old owned by Captain L. Montagu, by a head, with Fairing, owned by Sir Abe Bailey, three lengths behind.

Epigram was backed at 7 to 4; Slip On at 6 to 1, and Fairing at 7 to 1.

AVOID "RUN-DOWN"

It is easy, inexpensive, to keep a smart Car's appearance up—far cheaper, with our Body and Fender Repair help, than letting a car get "Run-down." Don't neglect those little dents and bumps Each one may be small. Together, they make for a big bad effect.

FREE CAR INSPECTION ON OUR ALIGNING MACHINE

Ask For An Estimate on Your Job

Sugden & Shadgett

COR. SHERBROOKE & WATER

Phone 3422

SR. BASEBALL

Exhibition

Buffalo Fro-Joys Semi-Pro

vs. Petes

Riverside Park, Saturday, Sept. 10

Game Called 3 P.M. Standard Time

Admission—25c Children 10c

Main Stand—10c River Stand Free

Senior O.R.F.U.

Reserved season tickets will be on sale at Playmor Sports on Saturday, Sept. 10th. This is your opportunity to see Sarnia, Balmy Beach and Montreal in action. The number of reserved seats is limited and you are advised to get yours early.

SEASON TICKET—GRAND STAND ..... Per Person $2.50

SEASON TICKET—CAR and 2 PERSONS $5.00

Car space will be arranged in a single row on south side of field. (Extra persons in cars will be charged 50c each per game)

Seating Plan Available at Playmor Sports

SENSATIONAL BLADE GIVES WORLD'S SMOOTHEST SHAVE

AND 50% MORE SHAVES THAN ORDINARY SAFETY BLADES

Get all set for a new thrill... use your first shave with an Eastman Super-Thin. Boy, you've never had anything like it... close, velvety shaves with a blade made of the world's finest surgical steel... one-third thinner to give a shaving edge that will out-shave and outlast the ordinary safety blade by 50%.

Eastman DE LUXE RAZOR BLADES SUPER-THIN

THEY COST NO MORE 5 for 25¢

Eastman SUPER-THIN BLADES

'GIVES YOU THE EDGE ON SHAVING'

IMPERIAL BLADE COMPANY, TORONTO

SIR LEE AND BARONESS LEE WIN THE RICH C.N.E. FUTURITIES

Winners Of 3 Races On Card All Get Of Same Horse; Sixteen Starters In Two Races

TORONTO, Sept. 9. — Sir Lee and Baroness Lee, both sired by Lee Harvester, won the rich pacing and trotting futurities that featured yesterday's big harness-horse racing program at the Canadian National Exhibition.

Sir Lee, a bay colt owned by J. Abbott of Toronto and driven by Giguere, took the first two heats of the $3,500 three-year-old pacing classic, with Unko Bars landing in the second slot on each trip. The second heat was negotiated in the fast time of 2.11¾. Third heat was taken by Albert E. Grattan, when Sir Lee dropped back to fifth place and Unko Bars once again furnished the contention. Albert E. Grattan is owned by Charles Lawrence of Durham, and Unko Bars by Gordon Knight of Blenheim. There were nine starters in the pace.

This is the second time that the Owens Stable has won a Futurity race at the C.N.E. The other victory for the Tillsonburg trotters came in 1935.

The $3,500 Futurity for three-year-old trotters was taken by Baroness Lee, owned by the Owens Stable of Tillsonburg and piloted by Owens. Baroness Lee, a brown filly, annexed the second and third heats after finishing third behind Leah McElwyn, a bay colt, owned by James Gordon of Hamilton, in the first mile. Betty Lee, with Litt on the bike, was second in each heat. Faste.. time was 2.14¼, hung up in the second heat. Seven faced the starter in this event.

It certainly was a big day for the sire, Lee Harvester, because the winners of all three races on the card were his get. Victor Lee, owned and driven by A. Hopkins of Cooksville, won the last two heats of the $500 2.17 pace after Bert Patch, owned by E. Wilson of Mono Mills, had copped the opener. Third heat of this race was done in 2.09¼, fastest time of the big day that saw Canada's two richest stakes for harness horses decided on a single program after rain had caused postponement of the pacing Futurity on Wednesday.

Three-year-old Futurity Pace $3,.00.

Sir Lee, b.c., by Lee Harvester (Giguere)	1	1	5
Unko Bars, b.f by Grattan Bars (S. Fraser)	2	2	2
Bud Gano, b.g. by Ganot (Litt)	4	3	3
Grattan McKillop, ch.c. by Peter McKillop (Kane)	3	4	8
Albert E. Grattan, b.g. by Grattan the Great (Fewkes)	6	5	1
Alberta Lee, blk.m. by Lee Harvester (Chapman)	5	7	4
R.. Harvester, b.g. by Lee Harvester (Harvey)	7	6	6
Lucy Grattan, b.m. by Bobby Grattan (Tackle)	8	8	7
Dixie Harvester, b.m. by Lee Harvester (Hawkes)	9	9	9

Times—2.12, 2.11¾, 2.13¼.

Three-year-old Futurity Trot $3,500.

Baroness Lee, b.m. by Lee Harvester (Owens)	3	1	1
Leah McElwyn, b.c. by Lee Harvester (Milton)	1	3	4
Betty Lee, b.m. by Lee Harvester (Litt)	2	2	2
Elizabeth Lee, b.m. by Lee Harvester (Pearce)	6	4	3
Gloria Lee, b.m. by Lee Harvester (Rowntree)	4	5	6
Goldie Grattan Bars, b.g. by Grattan Bars (Toor)	7	6	5
Lee Bennett, b.g. by Lee Harvester (Craig)	5	7	7

Times—2.18¾, 2.14¼, 2.16¼.

2.17 Pace, Purse $500.

Victor Lee, b.g. by Lee Harvester (Hopkins)	2	1	1
Bert Patch, b.g. by Burton Patch (Hastings)	1	2	2
Miss Admiral Grattan, blk.m. (Chapman)	5	3	4
Gilbert Grattan, b.g. by Unko Grattan (S. Fraser)	3	4	6
Vester Bars, b.g. by Grattan Bars (Belore)	6	5	3
Peter Bidwell, b.g. by Peter Rango (Annis)	4	6	5

Times—2.10½, 2.12½, 2.09½.

Major League Leaders

(By the Associated Press).

AMERICAN LEAGUE.

Batting—Averill, Cleveland, .346.
Runs—Foxx, Boston, and DiMaggio, New York, 116.
Runs batted in—Foxx, Boston, 150.
Hits—Cramer, Boston, 178.
Doubles—Cronin, Boston, 43.
Triples—Heath, Cleveland, 18.
Home runs—Greenberg, Tigers, 46.
Stolen bases—Crosetti, New York, 22.
Pitching—Ruffing, New York, 20-5.

NATIONAL LEAGUE.

Batting — Lombardi, Cincinnati, .352.
Runs—Ott, New York, 102.
Runs batted in—Ott, New York, 108.
Hits—McCormick, Cincinnati, 184.
Doubles—Medwick, St. Louis, 42.
Triples—Gutteridge, St. Louis, 15.
Home runs—Ott, New York, 33.
Stolen bases—Hack, Chicago, and Gutteridge, St. Louis, 14.
Pitching—Brown, Pittsburg, 14-6.

Powerful Hitter

Last year's major league home run sensation, Rudy York, ABOVE, cumbersome catcher with Detroit Tigers, has not been quite so much to the fore this season, but he's still pounding the ball. He is in third place in the American League home run race behind Jimmy Foxx and Hank Greenberg and is batting in clusters of runs with great regularity. Among his clouts have been four circuit swats with the bases full.

Lawn Bowlers Have Club House

Hastings lawn bowlers recently erected a clubhouse, replacing a shelter at the greens opposite the Tannery. It is equipped with running water, electricity and radio, and will be the centre of a series of euchre parties in the village this fall. The building is valued at approximately $650, and has a floor space of 15 x 40 feet.

(Examiner Correspondent's Photo.)

Dean Brothers May Meet In Mound Duel

ST. LOUIS, Sept. 9—(AP). — Brothers have played with brothers and against brothers in major league baseball, but the possibility that "Me 'n' Paul" may meet in a pitching duel appeared to-day to be a fraternal "natural."

Paul Dean's return to the St. Louis Cardinals yesterday, after a year of nursing his arm in the minor leagues, brought the chance he may oppose his brother Dizzy in one of the Cards' six remaining games with Chicago Cubs.

Trying to keep pace with his famous brother at the time, Dizzy was at his peak may have been the reason Paul almost threw his arm out of joint. The brothers, then teammates, pitched the Cardinals to a world championship in 1934, each winning two games from the Detroit Tigers.

Before the Dean-Dean duel comes off, if the baseball fates let it, Paul has a big hurdle to leap. He is slated to start against the Pittsburgh Pirates Sunday. Just what he'll do is problematic, but when he pitched in batting practice yesterday, Manager Frankie Frisch said, "Paul looks darned good."

Yesterday's Stars

(By the Associated Press).

Frank Demaree, Cubs—Hit two homers to beat Cardinals 7-4.

Lefty Gomez, Yankees—Blanked Rex Sox 5-0 with five hits.

Johnny Vander Meer, Reds — Pitched seven-hitter to top Pirates 5-3.

Luke Hamlin, Dodgers—Pitched seven-hit 5-0 shutout against Phillies.

Alton Benton, Tigers—Trounced Tigers 4-1 with eight hits.

Hank Danning, Giants — Hit double and two singles, driving in two runs in 6-4 victory over Bees.

Ken Chase, Senators—Whipped Athletics 5-2, allowing six hits.

Baseball Record

Standings and Results

INTERNATIONAL LEAGUE

	Won	Lost	Pct.
Newark	102	46	.689
Syracuse	85	65	.567
Rochester	78	71	.523
Buffalo	76	71	.517
Toronto	68	80	.459
Montreal	67	80	.456
Jersey City	64	84	.432
Baltimore	51	94	.352

Yesterday's Results

Toronto 4, Rochester 3.
Buffalo 2-6, Montreal 1-4.
Newark 8-7, Baltimore 7-6.
Syracuse 4-4, Jersey City 0-5.

AMERICAN LEAGUE

	Won	Lost	Pct.
New York	90	41	.687
Boston	75	54	.581
Cleveland	75	54	.581
Detroit	66	64	.508
Washington	65	70	.492
Chicago	54	70	.435
St. Louis	45	81	.357
Philadelphia	46	84	.354

Yesterday's Results

New York 4, Boston 0.
Detroit 4, Cleveland 1.
Washington 5, Philadelphia 2.
Only games scheduled.
Games to-day — New York at Washington; Philadelphia at Boston; eDtroit at Cleveland; St. Louis at Chicago.

NATIONAL LEAGUE

	Won	Lost	Pct.
Pittsburg	78	53	.589
Chicago	73	58	.557
Cincinnati	73	59	.553
New York	72	59	.550
Boston	65	64	.504
St. Louis	62	70	.470
Brooklyn	59	71	.454
Philadelphia	41	87	.320

Yesterday's Results

x-Chicago 7, St. Louis 4.
New York 6, Boston 4.
Brooklyn 5, Philadelpia 0.
Cincinnati 5, Pittsburg 3.
Games to-day—Boston at Philadelphia; Chicago at St. Louis; Brooklyn at New York. Only games scheduled.

TO MANAGE TORQUAY

TORQUAY, England—(CP).—A. Stawart, secretary-manager of Altrincham, Cheshire, football club, has been appointed manager of Torquay United in the English League, succeeding Frank Brown, who has gone to Chester.

Massucci Trims Imperials From 60 To 29

SARNIA, Ont., Sept. 9 (CP).—New and bolder opposition lies ahead of Sarnia Imperials this season, but there are few signs of worry in the camp of the Ontario Ruby Football Union champions.

Coach Art Massucci has been too busy trying to cut down the biggest training squad in the east, and the players have been too involved in the scramble for positions, to bother about high-sounding advance notices from the other three senior O.R.F.U. clubs. Massucci has trimmed the number of candidates to 29 and he was willing to admit today the newcomers "look pretty good."

The Imperials' spring training brings out a squad of 60 to 70 and from that the coach has a task of selecting his squad a couple of weeks before the season opens.

Take the group of good youngsters who come up every year and put them beside the dependable veterans like Orm Beach, Hugh Stirling and Gordie Paterson. It's little wonder, then, that Massucci's biggest worry isn't about who will play for the other clubs, but rather who will play for the Imperials.

4 Out for Hayes Place

The club has lost quarterback Alex Hayes. The veteran drop-kick artist is retiring to a post as backfield coach. But Massucci's biggest job will be to select a replacement from among the flock of players trying for Hayes' place, including Arnie McWatters, Mike Hedgewick, Dick Oulmet and Jimmy Geary.

Massucci will field a better-balanced line than last season, with Henry Living, erstwhile St. Michael's College and Michigan State heavyweight, lending power. Living is expected to play inside and give relief to Ralph Burr, who has been a 60-minute snapback too many years.

Cliff Parsons, Mike Clawson, Paterson and Pat Butler are getting opposition for line positions from Ellsworth Pierce and Trip Trepanier, Windsor boys, and Red France has decided he will be a lineman permanently.

Beach and Stirling, who rate among the best backfielders on the eastern scene in the last three years, will be the back-division aces again.

KILLED BY GOLF BALL

BANCHORY, Scotland—(CP). — John Davidson, 7, struck by a golf ball at a course here, died shortly after in hospital.

Recruit Pitcher, 2 Demaree Homers See Cubs Take Cards 7-4; Reds 5, Pirates 3; Giants 6, Bees 4

By Sid Feder
(Associated Press Sports Writer.)

As though that weird National League race itself would make even the most confirmed teetotaler see pink elephants dancing all over the place, the first division clubs now have it even whackier with as creaky a collection of patchwork pitching staffs as ever came down the pike.

Of course, the "sore arm-itis" for which this year is famous has a lot to do with it. Even the oldest inhabitant can't remember when the four top outfits in as tight a fight as the current scramble found it necessary to rely on such makeshift flinging staffs in the stretch drive.

Take the Cubs. It wasn't enough that they had to lug old Charlie Root out of the bullpen for starting duty. Yesterday, they decided to ring in one Walter Kirby Higbe. A search of the books revealed he was making his first start since he was recalled from Birmingham.

For the moment, the move paid dividends. Young Mr. Higbe held the Cardinals at bay for six innings, then gave over to old Jack Russell, and the Cubs took the ball game in the 10th on Frank Demaree's second homer of the afternoon, to climb within four games of the first-place Pirates.

So it has been all down the line. Cincinnati's creaky Reds are now leaning on Red Barrett, fresh up from the International League, as a regular starter.

The Giants are trying to make up for the loss of Carl Hubbell with the importation of Johnny Wittig from Baltimore and Dick Coffman from the relief lines as regular starters. And Pittsburgh's pace-making Pirates have had to summon Red Lucas, who's no spring chicken at 36, and Dutch Brandt, a distinctly overlooked quantity in the early-season prospecting.

Reds Trounce Pirates

Some of this pitching pressure has been lifted off Pittsburgh and Cincinnati with the recent return from the hospital lists of Bob Klinger and Johnny Vander Meer. Klinger, his sore arm right again, has taken two straight for the Bucs. Last night Vandy came back and pitched the Reds to a seven-hit, 5-3 win over the Pirates.

This, coupled with a 6-4 decision the Giants took by outlasting Boston's Bees, left the Pirates a slim four games in front of the Cubs, with the Reds ½ game farther back, and the Giants the same distance behind Cincinnati.

The American League race, meantime, rapidly nears its windup. The Yankees blanked the Red Sox, 4-0, yesterday behind Lefty Gomez's five-hit elbowing, and now need 11 wins—or any combination of victories and Boston and Cleveland losses to make that total—to clinch their third straight flag. The Indians remained deadlocked with the Red Sox in second place by dropping a 4-1 decision to Alton Benton and the Detroit Tigers.

Ken Chase's six-hitter was enough to give Washington a 5-2 edge over the Athletics. Like Hamlin closed out the night baseballing in Brooklyn by pitching the Dodgers to a 5-0 shutout over the Phillies. The Browns and White Sox were rained out for the second straight day.

Fights

(By The Associated Press)

Youngstown, O.—Tiger Jack Fox, 179½, Spokane, Wash., outpointed Yustin Sirutis, 217½, New York (10).

Birmingham, Ala.—Sammy Nagro, Birmingham, knocked out Baby Manuel, Cuba (1), lightweights.

Frank BUSSERI and his MUSIC DANCE
Tonite and Saturday
RYE'S PAVILION
Frank Busseri has come direct from Hanlan's Point on the Island at Toronto, to play at Rye's Pavilion.
• • •
ADMISSION:
MEN 10c, LADIES FREE
TICKETS 4 FOR 25c
If you don't like good times don't come to Rye's.

Saturday
LAKEFIELD PAVILION
Dance To The Sweet Music of
TOMMY ATKINS and His Cadets
FROM LONG BRANCH BEACH TORONTO
Adm. 10c. Ladies Free
Dancing 4 for 25c

Stratford Captures Intercounty Title

STRATFORD, Sept. 9. — Behind the Brilliant two-hit hurling of Earl (Schoolmaster) Craig here Thursday, the Stratford Nationals clinched the senior Inter-county Baseball League title, in the fifth and deciding game of the finals, by a score of 1 to 0. The new champions, who relieved the two-time London champs of the laurels, will meet Windsor in the first game of the O.B.A. senior semi-finals here on Saturday afternoon, with the return game in Windsor next Wednesday.

Her Ladyship Wins 2.14 Circuit Pace

INDIANAPOLIS, Sept. 9 (AP) — Sep Palin drove Her Ladyship, world's champion pacing mare, to a straight-heat victory in the 2:14 pace today in the Grand Circuit racing at the Indiana State Fair.

Her Ladyship reeled off the first heat in two minutes flat, came back to take the second in 2:00½ and then won the third in 2:01¼. Vic Fleming, crack reinsman from Dundas, Ont., and Syracuse, N.Y., scored two seconds.

Cricket Results

LONDON, Sept. 9 (CP Cable) — Close of play scores in English first-class cricket matches started Wednesday follow:

Gentlemen, 325 (B. O. Allen 50, Smailes five for 67, Goddard four for 58); Players, 304 for five (Suteliffe 63, Hardstaff 62 not out, Fishlock 60); at Scarborough.

England Past and Present, 256 and 329 for eight, declared (Fagg, 84, Paynter 83, Hammond 64); Sir Pelham Warner's Eleven, 173 (Wright six for 72, Compton 60) and 21 for no wickets; at Folkestone.

OPEN MEMORIAL FIELD

BIRMINGHAM, England—(CP). —Birmingham's first King George V. Memorial playing field was opened recently. Total cost was £4,000.

HAD ENOUGH BOWLING

LONDON—(CP).—Shortly after Don Bradman was carried injured off the field in the last England-Australia test match, an interviewer asked whether it would affect his career. "No," replied Bradman, "but it's finished my bowling career."

For Your Dancing Pleasure
EDDIE STROUD AND HIS FINE BAND
at the
SUMMER GARDENS
Admission 10c
Tickets 4 for 25c

To-day - Saturday
Daily 2.30 - 7.00 & 9.00
Feature at 2.50 - 7.10 & 9.20
A LOVE STORY stormy as the roaring Arctic Seas!
"SPAWN of the NORTH"

starring
GEORGE RAFT
HENRY FONDA
DOROTHY LAMOUR
with
AKIM TAMIROFF
JOHN BARRYMORE
A Move Quiz $250,000.00 Contest Picture
—ADDED TREATS—
"Capitol News"
"All's Fair At the Fair"
CAPITOL

RADIO PROGRAMS

The programs listed are printed as issued by the stations and are subject to change.

Friday

(Evening, EDT)

4.45 P.M.
Girl Alone (NBC) WBEN
Tour Camera Talk, CBL

5.00 P.M.
Sing For Your Supper, WGR
Neighbor Nell, WHAM

5.15 P.M.
Silhouettes of West, WJZ
Backwoods Breakdown, CBL

5.30 P.M.
When We Were Young, CFRB
Your Family, WBEN
Don Winslow of the Navy, WHAM
Bloom Chasers, CBL

5.45 P.M.
Little Orphan Annie (NBC) WBEN
Variety Show, WJZ
Jimmy Allen, CBL

6.00 Evening
Felix Knight, tenor, WEAF
Don Winslow of Navy, WLW

6.15 P.M.
Malcolm Claire, WEAF
Evening Bulletin, CBL

6.30 P.M.
To-day With Bob Trout, WABC
London Calling, CBL
Talking Reporter, CFRB
The Four of Us, WJZ

6.45 P.M.
Lowell Thomas, CBL
Jimmy Kemper & Co., WEAF

7.00 P.M.
Amos 'n' Andy (NBC) CBL
Ray Heatherton, WABC
Dick Todd, WJZ

7.15 P.M.
Jimmy Fidler, WBEN
Music Is My Hobby, WHAM
Hollace Shaw, WABC
Sports Club, CBL

7.30 P.M.
Organ Recital, CBL
Adventures in Science, WABC
The Revellers, WEAF

7.45 P.M.
Airtones of Song, CBL
Time, WJZ

8.00 P.M.
Maurice Spitalny's Orchestra, WJZ
Cities Service (NBC) CBL
Fantasie Musicale (CBC) CBC
First Nighter, WABC

8.30 P.M.
St. Louis Blues, WABC
Lone Ranger, WGN
The Old Gardener, CBO

9.00 P.M.
Andre Moniet's Orch., WJZ
Hollywood Showcase (CBS) CFRB
Waltz Time (NBC) WEAF
Melodic Strings, CBL

9.30 P.M.
Death Valley Days (NBC), WBEN
March of Time, WJZ
Dick Jurgen's Orch., WOR
To be announced, CBL

10.00 P.M.
Design for Dancing, WJZ
The Story of Song, CFRB

10.30 P.M.
Hollywood Gossip (NBC) WBEN
Barry Woods' Music, WABC
Ink Spots, WJZ
Binno Rabinoff, WEAF

10.45 P.M.
Armchair Club, CFRB
Other Days, CBL

11.00 P.M.
Henry Busse's Orch., WABC
Late News Bulletin (CBC) CBL
Harry Candulla's Orch., WJZ

11.15 P.M.
Parisian Rambles, CBL
Henry Busse's Orch., CFRB

11.30 P.M.
Kay Kayser's Orch., WABC
Harry Owens' Orch., WJZ

12 P.M.
Pendarvis' Orch., WABC
Himber's Orchestra, WEAF

Saturday

(Morning, EDT)

8.30 A.M.
Muscial Tete-a-Tete, CBL
Christian Science, CFRB

8.45 A.M.
Morning Devotions, CBL

9.00 A.M.
Richard Maxwell, CFRB
Breakfast Club (NBC) CBL
The Wise Man, WEAF

9.15 A.M.
Montana Slim, WABC
The Charioteers, WEAF

9.30 A.M.
Fiddler's Fancy, CFRB
Jolly Bill Steinke, WBEN

10.00 A.M.
Lew White, organist, CFRB
Breen and De Rose, CBL
Saturday Club, WEAF

10.15 A.M.
Viennese Ensemble, CBL

10.30 A.M.
Jewel Cowboys, CFRB
The Child Grows Up, CBL
Music Internationale, WEAF

10.45 A.M.
Swing Serenade, CBL
The Day You Were Born, WOR

11.00 A.M.
Vaughan de Leath, songs (NBC) CBL
Orientale, CFRB
Bailey Axton, WEAF

11.15 A.M.
Melody Ramblings, CFRB
Radio City Four (NBC) KDKA

11.30 A.M.
Do You Remember? WEAF
Our Barn (NBC) CBL
Army Band, WOR
Junior Musicomedy, WABC

(Afternoon, EDT)

12.00 NOON
Call to Youth, WJZ
Columbia Concert Hall, WABC

12.15 P.M.
Novelty Duo, CBL
Carol Weyman, songs, WLW

12.30 P.M.
Gipsy Trails, CBL

12.45 P.M.
Enoch Light's Orch., CFRB
Musical Mail Box, WGN

1.15 P.M.
Rhythmaires, WABC
Gems of Melody, CBO

1.30 P.M.
Buffalo Presents, WGR
Ray Kennedy's Orch., WJZ

2.00 P.M.
Romany Trail, CFRB
Buffalo Hosts, WBEN
London Calling, CBO
Courtney's Gloom Chasers, WOR

2.30 P.M.
Whittemore and Lowe, CBL
Tune Time, WABC
Shut-in Party, CKCL
Golden Melodies, WEAF

3.00 P.M.
Merrymakers, WABC
Green's Orchestra, WEAF
London Calling, CBL

3.30 P.M.
Ricardo (NBC), WHAM
Swingology, WEAF

4.00 P.M.
Stamp Collectors, WBEN
Junior Champion Stakes, CFRB
Club Matinee, WJZ

4.30 P.M.
Rollini Trio, WEAF

Radio Log

CANADIAN CORPORATION

	M.	Kc
CBL	551	840
CKCL	517	580
CBM		1050
CBO		880

COLUMBIA SYSTEM

WABC	349	860
CFRB	435	690
WJR	400	750
WGR	545	550

MUTUAL SYSTEM

WOR	422	710
WLW	428	700
WGN	416	720

NATIONAL (Blue Network)

WJZ	395	760
WHAM	261	1550

NATIONAL (Red Network)

WEAF	454	660
CRCT	357	840
WBEN	333	900

Regent
TO-DAY AND SATURDAY
2.30 - 7.00 - 9.00
Romance comes to a lonely senorita when she is pursued by a dashing bandit.. who makes history with his love-making!
MOVITA and JOHN CARROLL

"ROSE OF THE Rio Grande"
A MONOGRAM PICTURE
ANTONIO MORENO • DON ALVARADO
STARTING SUNDAY MIDNIGHT
Movie Quiz Contest Picture
$250000.00 in Prizes
Joe E. Brown in "The Gladiator"

Cattle And Hogs Gain 15 Cents Lambs Hold Own

TORONTO, Sept. 9 (CP).—Cattle prices advanced 15 to 25 cents cwt. on all grades except weighty steers and stockers on Toronto livestock market this week, the Dominion livestock branch reported. Calves were steady to strong while hogs gained 10 to 25 cents. Lambs and sheep were generally unchanged.

A lighter run of cattle met with a better trade and a good cleanup was made. Weighty steers sold about steady at $7 for tops with others from $6.60 down to $5 cwt. Good butcher steers and heifers closed at $6 to $6.25 with the bulk of butchers between $5 and $5.75. A few common butchers ranged down to $4 cwt.

Butcher cows brought $3 to $4.25 with some at $4.50. Canners and cutters were unchanged at $2.25 to $2.75. Good butcher bulls sold for export at $4.25 to $4.50 and bolognas brought $3.50 to $4. Choice fed calves were priced at $9.50 with mediums downward to $6.50.

Movement of stockers was rather slow with prices steady to a shade easier. Good western store cattle sold at $4.75 to $5.15 and common as low as $4. Milkers and springers were steady at $65 to $70 for tested tops.

Export movement was light with some stockers and bulls going to United States and around 250 cattle shipped to Great Britain.

Calves Up to $10.

Calves were active and firm at $9 to $10 for choice vealers, with common heavy calves downward to $5. Grass calves were mostly $4.50 to $4.75. There was good export demand for good and choice vealers.

Hogs opened steady at $9.50 off trucks for bacons and gained to a general $9.60 Wednesday with a few up to $9.75. The closing market was easier with no sales above $9.60 and with packers talking lower prices for the week-end. Sows sold at $6.50 to $7 cwt. off trucks.

Good ewe and wether lambs went generally at $8.50, with some picked lots of better quality at $8.60 to $8.85 cwt. Bucks were mostly $1 cwt. discount; culls going at $6.50 to $7. Sheep ranged from $2 for culls up to $4 and $4.50 for good light ewes.

Livestock Branch Weekly Summary:

	Cattle.	Calves.	Hogs.	Sheep-Lambs
This week	6421	2246	4008	5248
Last week	7647	2773	3953	5422
1938 to date	215506	83944	174996	92471
1937 to date	239946	105994	166408	97866
This week 1937	10025	3637	3123	4684

BONARLAW

Mrs. Thomas Caldwell returned home Saturday last after spending a week in Hamilton.

Mr. and Mrs. J. McLaren and family spent the weekend in Perth.

The Argonauts Tuxis Square of St. Mark's Sunday School held a picnic and field day at Crowe Lake Friday afternoon at Sunset Lodge. High scores were made in aquatics and the various sports by the following members of the Square: Carl Heath, Glynn Eastwood, Elmer McInroy, Jack Eastwood, Chester Baker and Kennard Baker.

Mr. Beverley Storms spent the weekend with friends near Burketon.

Mr. Fred Baldwin, who has been relieving Mr. Baker for two weeks, left on Thursday last to relieve the C.P.R. agent at Roblindale.

Mr. and Mrs. W. J. Barlow and Mr. and Mrs. J. F. Baker attended the wedding of Mr. John A. Bell and Miss Joyce Chester in St. Anne's Anglican Church, Toronto, on Labor Day, and were guests at the reception on Elmsthorpe Avenue after the ceremony. Mr. Bell is the son of Mr. Donald Bell of this place.

Ducks Live Well On Uncut Grain

(Examiner Correspondence.)

LINDSAY, Sept. 9.—Attracted by the fields of uncut grain on farms south and west of Lindsay, hundreds of wild ducks can be seen daily helping themselves to the products of the fields. On a great many farms grain cutting has been held up owing to the condition of the fields of recent heavy rainfalls. It has been found impossible to start cutting, and the delay has resulted in the ducks flocking to these feeding grounds.

William Prouse, of Oakwood, suffered a broken leg on Wednesday while taking a horse to the village smithy. The animal, frightened by a passing car, slipped and fell on Mr. Prouse.

A truck load of speckled trout fry passed through Lindsay Thursday, to be deposited in Gull River. There were 18,000 fry in the shipment.

Chilean Gov't Crushes Revolt

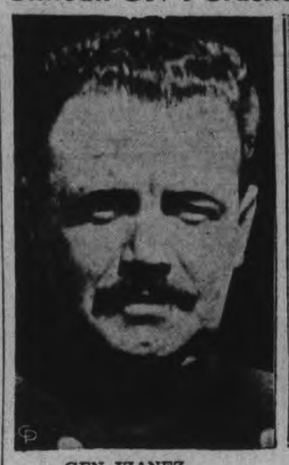

GEN. IZANEZ

PRESIDENT ALESSANDRI

General Carlos Ibanez, former dictator of Chile, was one of the leaders arrested as the government of President Arturo Alessandri crushed a bloody revolt which broke out in Santiago. The uprising was assertedly engineered by pro-Nazi elements and the rebels seized the University of Chile, a bank and several public buildings before federal troops regained control of the capital. Fierce armed clashes were reported, with an unknown number of casualties. Ibanez was arrested 13 miles south of Santiago when he sought refuge.

LAKEFIELD

Mr. and Mrs. Michael Maloney, and son Bernard of Rochester, N.Y. are in the village this week, guest of the former's sister, Mrs. George Charlton.

Mr. and Mrs. John Charlton of Windsor, Ont., spent Sunday with the former's parents, Mr. and Mrs. George Charlton, Lakefield.

Mr. and Mrs. Bryan Scott of Detroit, Mich. were the guests of Mr. and Mrs. Pemberthy in Lakefield over the week-end.

Mr. and Mrs. T. Waldon of Detroit, Mich. spent the week-end in the village, renewing old acquaintances.

Rev. and Mrs. H. R. Howden arrived in Lakefield last week to take up residence here. Rev. Howden will assume the duties of rector of St. John the Baptist Anglican Church, Lakefield, where he succeeds Rev. W. J. Creighton.

Mr. Hubert Eisdell of the staff of the Lakefield Preparatory School, here, left on Tuesday Sept. 6 for Ottawa, where he will be the guest of Sir Francis Flond, British High Commissioner to Canada.

MORE ABOUT—

CHAMBERLAIN

(Continued from Page 1)

"was no longer able to preserve order."

Cabinet ministers were said to be deeply worried over the possibility that any attempt by Prague to put down such a movement might result in a Sudeten call to Hitler for armed help.

Few doubted that this would be forthcoming quickly unless Hitler were convinced it would bring concerted military action by Britan, France and Russia.

A Brutally Clear Warning

The News Chronicle (Liberal) said the only way to stop deterioration of the Czech situation "is for the British government to find some method to make it finally, even brutally, clear to Berlin that invasion of Czechoslovakian soil will immediately find the British ranged on the side of the Czechs and their allies."

In the same editorial the paper said there was a conviction among extremists in Germany "that the British have been bluffing and that Hitler has only to make sufficient threats for Whitehall to beat a retreat."

The Manchester Guardian (Liberal) declared:—

"It is obvious that since no one knows how Hitler's mind is working, steps should be taken some how to make him understand that neither the new Czech plan, nor any incidents, could in our opinion justify the use of force, and should force be used involving France he would find the inxeorable facts would involve this country too."

The Yorkshire Post (Conservative) contined in the same vein:—

"There is no question of playing politics, far less of panic, in the public mind, but there is a definite realization the liberties of the civilized world are being deliberately challenged and are in danger of forcible subversion.

"Aggression is the enemy and until aggression is met by resolution and courage, no peace will be gained and no peace will be likely to endure."

CAVAN

Miss Audrey Larmer, Peterborough has been visiting Miss Audrey Nill.

Mr. and Mrs. Kenneth Braithwaite and Mr. and Mrs. Norman Braithwaite motored to Niagara on Sunday. They will return home by way of Guelph.

Miss Bernice White, Ebenezer spent a few days this week with her aunt, Mrs. Kenneth Syer.

Miss Dorothy Smith, Millbrook spent a few days in the past week with Miss Jean Trumpour.

Miss Barbara Argue is visiting friends in Peterborough.

Miss Joyce Trumpour visited in Millbrook during the past week, the guest of Miss Eleanor Bigelow.

Miss Bernice Richards is holidaying in Toronto.

The Misses Dorothy Armstrong and Jean Trumpour attended the C.N.E. on Wednesday as two of Durham County's three representatives of the girls' Home Economics Projects held during the winter months.

Miss Nan Fallis is visiting her grandfather, Mr. William Tinney this week.

Messrs. Danny Nill, William Nill, Lavergne Fallis and David Fallis spent the week-end at Long Lake.

Mrs. W. Galloway, Mrs. J. Howe and Mr. George Howe, Manvers visited Mr. and Mrs. F. M. Staples recently.

Mrs. Ross Browne and daughter Barbara returned to Toronto on Thursday after spending a couple of weeks with her mother, Mrs. J. W. Perrin.

Max and Lorne Fallis returned home on Sunday after spending a week's vacation in Port Hope.

Mr. W. H. Clegg motored from Montreal and spent the holiday week-end with Mr. and Mrs. E. H. Syer. Mrs. Clegg and Murray, who have spent the holidays with friends in this vicinity, returned to Montreal with him on Monday.

Mr. and Mrs G. E. Staples, Terry and Jeanette of View Lake visited Mr. and Mrs. F. M. Staples on Sunday.

CAMPBELLFORD

J. Anderson, who has been spending the summer at Bala, returned to town this week.

Percy Davey and son Bill of Owen Sound are visiting friends in town.

Mrs. F. M. Barry and daughter Frances of Hastings are guests of Mr. and Mrs. S. A. Anderson, George Street.

2 Coe Hill Men Held For Theft

(Examiner Correspondence.)

TWEED, Sept. 9. — Culminating nearly a year of police investigation, a father and son, both residents of the village of Coe Hill, were arrested yesterday by Provincial Constable Palmateer of Bancroft.

George Rosebush, the son was apprehended on a charge of breaking and entering the garage of Clark Rollins, Coe Hill and stealing therefrom a quantity of tools and garage equipment, while his father, William Rosebush, was charged with disposing of the stolen goods, which were recently recovered by police.

The Rosebush pair appeared before a Justice of the Peace on Thursday and were remanded to the custody of the Hastings County jail awaiting County Police Court session to be held on Tuesday before Magistrate J. L. Lloyd.

The theft of the garage equipment at Rollins garage in Coe Hill occurred late in 1937 with police investigations having been carried on ever since to be culminted by the recent recovery of the goods and the arrest of the Rosebush pair.

Messrs William Credicott and Wm. Nebrich of Niagara Falls N.Y., who have been occupying one of the cottages at the Memorial Park, operated by Tom Breen, captured a muskie tipping the scales at 22 pounds this week. Messrs R. N. Smith and Jack Henderson who have also been stopping at Breen's took another 22 pounder from Stocco Lake. R. E. Fetterly, guide, was in charge of the boat when the latter two named men made their strikes.

Yesterday's Deaths

(By the Canadian Press)

London—Sir Basil Mott, 78, engineer who helped build London's underground railways.

Vancouver — Robert Richard Payne, 43, outstanding Canadian fishing authority and Canadian Fishing Company, Limited, production manager.

Ottawa — Lieut.-Col. Albert J. Cawdron, 62, former assistant commissioner of Royal Canadian Mounted Police.

Tucson, Ariz.—Miss Hester Hunter, 73, one of the original suffragettes of London and former newspaper woman.

Cincinnati—John C. Weber, 83, nationally known band leader and founder of Musicians' Federation of United States and Canada.

Halifax—Lancelot Graham, 94, veteran mariner who claimed to have circled the globe 25 times.

St. Hyacinthe, Que. — Pierre Brunelle, humble furnace man reputed to have gathered $300,000 during life as recluse.

Bristol, Conn.—Wallace H. Miller, 78, veteran newspaper editor and brother of Dr. Francis Trevelyan, author, economist and historian.

Egg As Balm

SELTON, Conn., Sept. 9 (AP).—A chicken hitch-hiked three miles under the hood of Mrs. Sheldon Brownson's automibile, causing failure of horn, headlights and parking lights. Removed and placed on the front seat, the fine feathered fowl laid an egg as the car turned into the Brownson driveway.

"Luxury safaris" in expensive trailers are popular in South Africa.

Millbrook St. Andrew's Abandons Fowl Supper As Too Much Work

(Examiner Correspondence.)

MILLBROOK, Sept. 9.—Mrs. A. L. Sisco was hostess for the initial meeting of the Women's Association of St. Andrew's church after the holiday season, the gathering being at the parsonage on Wednesday at 8 p.m., with the president, Mrs. P. I. Bentley, in the chair. The atttendance was most gratifying.

Following the devotional period, the president called for the report of the parsonage committee, Mrs. P. Stinson convenor, accounts amounting to over thirty dollars, including some work at the church as well as renovation in the minister's residence, being read and passed. The treasurer, Mrs. J. McKnight, reported total receipts from the garden party as $55.05; expenses $25.70; cleared $29.35. From the demonstration of the Canadian Cookware Company, $30.75, expense, 40 cents, balance cleared $30.35. Some commission from sales is still due the association.

Out for Subscriptions

After a lengthy discussion, it was decided on motion to give up the annual fowl supper this year, and try, through a house-to-house canvass to raise, by voluntary subscriptions, as much as is usually cleared from the supper and thus avoid the immense amount of work which such an event entails. Canvassers were appointed as follows: East end, Mrs. Ross Edmunds; west end, Mrs. F. A. Kidd; centre, Mrs. F. J. Smith; Fallis Line, Mrs. G. E. Burnham; Zion Line and Seventh Lines to be appointed; Tupper street, Mrs. J. A. Brown, 4th line, Miss Josie Sutton.

Mrs. P. Stinson's invitation to hold the October meeting at her home was accepted with thanks, the same to be at 3 p.m. Canvassers were urged to do their work at once in order to keep from interfering with the church thank-offering to be taken on Sunday, October 9, with Rev. Principal Kent, of Queen's University, Kingston, as the guest speaker for the anniversary services.

The meeting was dismissed by the pastor, Rev. A. L. Sisco, with the benediction.

How You Pronounce Those Czech Names And Places

Toronto, Sept. 9 (AP).

HERE'S HOW to pronounce the names of key figures and places in the Czechoslovak dispute.

Sudeten—Soo-lay-ten, with accent on the second syllable.

Eduard Benes, President of Czechoslovakia — Ayd-vart Benesh.

Milan Hodza, Premier of Czechoslovakia—Mee-lan Hod-zha.

Konrad Henlein, leader of the Sudeten German Party—Kohnrat Hen-line.

Ernst Kundt, Sudeten German member of Parliament — Airnst Koont.

Prague, Capital of Czechoslovakia—Prahg.

All over Canada people are saying

I like Marconi

THE RADIO THAT HAS EVERY MODERN IMPROVEMENT

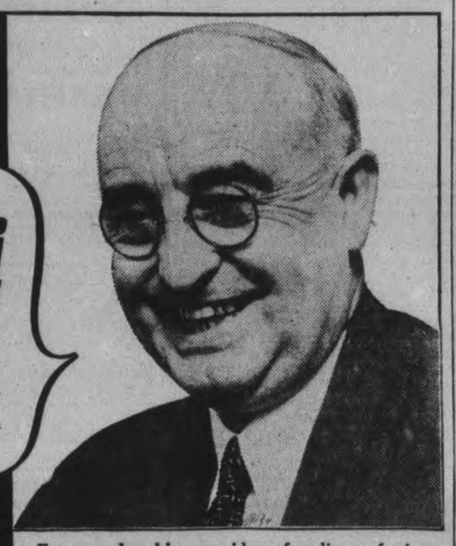

Everyone has his own idea of radio perfection. Some like cabinet beauty; others go for easy tuning or revel in engineering precision or are thrilled by super-tone. Marconi genius has combined *all* these features in its new 1939 models; a feat unparalleled in the history of radio. Marconi sets a new high in value and entertainment. That's why everyone says: "I like Marconi". That's why you'll say it too, when you see and hear the Marconi Console or Mantel masterpiece with band-spreading and automatic tuning, created to fit *your* budget.

CANADIAN MARCONI COMPANY
MARCONI BUILDING, MONTREAL
Vancouver Winnipeg Toronto Halifax St. John's, Nfld.

AUTOMATIC TUNING

"Electro-Tune" is a Marconi development of automatic tuning that is instantaneous and simple in operation. Any station can be tuned in automatically by pushing the proper button. Instantaneous in operation — Simplicity of setting—No tools required — Highly efficient — Rapid tuning—Individual tuning of all automatic circuits—Ease of operation.

BAND SPREADING

It is actually easier to tune in short wave on the new Marconi *band spread* dial than to tune in your local station on standard broadcast. Here's the reason: by opening out the bands, there is now several times more tuning area than on the old hard-to-read dial. Hair-line tuning has been eliminated, making the dials easier to read and the stations easier to locate than ever before.

MARCONI

THE GREATEST NAME IN RADIO

SEE THE NEW MARCONI RADIOS
—AT—
JOHNSTON'S
COR. GEORGE AND McDONNEL STS.
Open Evenings

HALL'S For Fall Needs!

Especially Styled For The
Junior and Teen-Age Misses

FROCKS 6.95 and 7.95

Captivating Styles For Fall

An exciting group of the very newest Fall Fashions, expressly styled for the in-between and Junior Miss who demands snappy, flattering frocks up-to-the-minute in style . . . color and fabrics. At 6.95 we are showing a very smart selection in sheer crepes . . . at 7.95 we feature the soft, new wool fabrics and alpacas. See them tomorrow . . . note the new puffed shoulders, the new sleeve lengths . . . the draped bust sections . . . the shirred waists . . . the novel and 'jewelled' trims . . . and the luscious new Fall shades of Boy Blue, Spruce Green, Woodbark, Rust, Wine and most important of all, Black! Sizes 13 to 19

Hall's Budget-Priced, First Quality

SILK STOCKINGS 69c PAIR
Chiffon and Service Weight

Quality, appearance and wearability describes perfectly these splendid 'Gordon' stockings. You may choose the practical service weight for general wear or the silk-to-top chiffons for 'dress-up' and business wear. No matter what your choice you'll be more than satisfied that these budget-priced hose are real grand value at 69c. All the very newest of warm, appealing Fall shades.

Blindcraft Aprons

OUTSIZE SPECIALS
Cut extra large, yet neat and perfect fitting. Small patterned prints in a goodly selection of colorful patterns with bias binding trim. SPECIAL VALUE 49c

MORE NEW ARRIVALS
In the 59c range. A varied selection of styles in bright, cheery prints, each with contrasting trim. See these handly little aprons, being featured at, only 59c

Women's Lisle Hose

Fine, fashioned-to-fit stockings in a weight ideal for the first cool days. Neat fitting, reinforced at toe and heels and in popular shades of Fawnbrown, Gunmetal and black. Sizes 8½ to 10½. PAIR 29c

Smart New Fall Hats

Exciting Shapes —Exciting Colors
Feather, 'Jewel' Veil or Ribbon
Make Exciting New Trims

1.98 – 4.95

The prettiest, most appealing hats for many a season are featured in these flattering brimmed, tricornes, rolled sailors and 'doll type' hats. No limit to the style selection . . . the novel trims . . . the rich Autumn colors. Wear a new hat, and be sure it's one of these truly flattering models. Featured at 1.98 in fine wool felts, at 4.95 in fine, imported fur felts.

1 Lb. White Quilt Bats
Extra Special Value! 50c
A real fluffy, snowy white batt that opens to 72 x 90 inches. Suitable for all types of quilting, padding, etc.

Sheeting Weight 36-Inch Cotton
Special Value! Yard 22c
Specially purchased, superior quality unbleached cotton in a firm, close weave. Excellent weight, suitable for sheets, pillow cases, etc. Buy many yards tomorrow.

'Seconds' 54" Oilcloth Squares
Specially Priced 59c
A repeat offering of this splendid value. Choice of neat, colorful bordered designs. The defects are small and will not affect the wear.

72" Red Cross Sheetings
Saturday Feature! Yard 53c
Time to be replenishing your stock of sheets when you get such value! Firm, durable weight, fully bleached and practically free of dressing. Don't miss the savings on this ordinarily 79c quality!

Sweaters and Skirts

Snappy Outfits For School Girls — Each Garment 1.98

The handsome, colorful plaid, or the plain colored flannel skirts are pleated all round, and buttoned to white cotton camisole top. Sizes 7 to 12 years.
Austrian knit pullovers and sweater coats feature hand embroidery and novel button trims and come in sizes 4 to 8 years. Fine, all wool makes these colorful, imported sweaters.
Austrian Knit Sweaters. Sizes 10 to 14 years 2.98

KIDDIES' KNEE HOSE
Finely ribbed knee length hose for boys and girls. Wool and cotton mixture, well reinforced at points of wear. Grey and brown heather mixtures with fancy 'Lastex' cuff. Sizes 7 to 9½. SPECIAL VALUE, Pair 39c

STURDY SCHOOL STOCKINGS
One and one ribbed knit stockings that give such spendid rough and tumble wear. Woollen mixture, well reinforced. Camel shade only in sizes 5½ to 10. Buy the kiddies Fall needs tomorrow. Pair 25c

GIRLS' FLANNEL JACKETS
Handy sport jackets of all wool flannel. Single and double breasted styles, action back and two patch pockets. Choice of Copen, Royal, Brown, and Scarlet. Sizes 7 to 14 years. SPECIAL VALUE 2.98

Free City Delivery RICHARD HALL LIMITED Phone 1780

The Peterborough Examiner

VOL. LXXX, No. 210 — PETERBOROUGH, FRIDAY, SEPTEMBER 9, 1938 — PRICE THREE CENTS

Arrested Near Port Hope

COBOURG. — James Healey, 17-year-old Picton youth, was arrested today near Port Hope by police in response to a request from Trenton. It is alleged Healey got gas at a Trenton service station last night and drove off without paying for it.

Six Years In Hospital

NORTH BAY.—In hospital more than six years with a broken back, Desmond Cantwell, 33, died here last night. He was injured in a rock slide while working on the trans-Canada highway near Bonfield in April, 1932, and since then was paralyzed from the waist down.

Trinity Club Re-elects Dr. Cameron

Dr. G. S. and Mrs. Cameron, at their summer cottage in Bridgenorth, entertained at tea the Trinity College Club of the Midland district of Ontario on Wednesday. The Rev. Dr. Cosgrave, Provost of Trinity College, Toronto, was the guest of honor and sixty graduates, undergraduates and friends of Trinity were present from Campbellford, Cobourg, Colborne, Downsview, Lakefield, Millbrook, Ottawa, Port Hope and Peterborough.

A very pleasant social hour was much enjoyed after which the president, Dr. Cameron, presided at the annual meeting of the club. In a most interesting address the Provost told of the progress being made at Trinity, and announced that the new St. HiHilda's College (the residence for women students) is ready to be occupied and will be officially opened on Sept. 17. The Provost outlined the history of St. Hilda's from the time of its foundation by the Rev. Dr. Body, the second provost of Trinity, in 1888, when its habitation was a house on Euclid avenue, to the present—the year of St. Hilda's golden jubilee—when the college is moving into the beautiful new building in Devonshire Place. The college has been erected at a cost of approximately $260,000, and is the gift of graduates and friends of St. Hilda's and Trinity. The ladies of St. Hilda's council have undertaken the raising of funds to help furnish the rooms. Thus a dream of many years has been realized for Trinity in the year 1938.

The report of the nominating committee was read by the Rev. R. T. F. Brain, as follows:

Honorary president, the Provost of Trinity College; honorary vice-president, the Venerable Archdeacon Simpson, Millbrook; president, Dr. G. Stewart Cameron, Peterborough; vice-president, Rev. W. B. Jennings, Port Hope; secretary-treasurer, Miss Lilian Benor, Campbellford; executive committee—Miss W. M. Wilson, Cobourg; Mr. P. G. C. Ketchum, Port Hope, Mr. K. A. Mackenzie, Lakefield, Magistrate Langley, Lakefield, Miss E. Munro, Peterborough, Mr. E. F. Borbridge, Peterborough—with power to add to their numbers.

An invitation was received from Mr. P. A. C. Ketchum, Headmaster of Trinity College School, Port Hope, to hold a meeting at the school, and it was gladly accepted by the club.

A sincere vote of thanks was tendered Dr. and Mrs. Cameron for their kindness in entertaining the Trinity Club, and many thanks were expressed to them for the delightful afternoon spent at their summer home.

Grain For Cattle

FOREST, Ont., Sept. 9.—(CP).—Low grain prices are responsible for a marked increase in cattle feeding in this part of Lambton county this fall As an alternative to taking what they can get for their grain on the market, farmers are preparing to keep cattle on an unusual scale Many electric grinders and feed machines hvae been bought in this district lately.

A new wheat superior to any other British variety has been developed in England.

"Radio General" Show Them How

Spanish boys, all dressed for battle, here were trying to present arms to General Quiepo de Llano, commander-in-chief of Franco's southern army, and radio broadcast for the insurgents. But the general had to make some minor adjustments—as shown. The boys are members of Insurgent Spain's Youth Movement whose members are being trained in the use of arms. The general came out in civvies to make an inspection, as the boys drilled at Seville.

The Rambling REPORTERS

BRAVE WOMEN INDEED

Barbed wire entanglements stopped the German troops on many fronts during the World War, and even small boys "the bravest of the brave" think twice before invading a field protected by barbed wire. Two women in Ashburnham however take the medals when it comes to tackling barbed wire barricades in a fearless manner.

Yesterday afternoon two middle-aged women armed with shopping baskets started to go downtown, via the London Street Dam route. When they reached the east end of the structure they saw the six foot steel fence erected recently with three strands of barbed wire on top bristling with sharp points. Do you think they were dismayed by this stout fence. Not on your life. First one and then the other climbed gingerly to the topmost bar, carefully stepped over the wire, untangled skirts that could not be kept free of the barbs and finally made the other side safely, without even a run in their stockings.—McG.

Band To Give Concert In Lakefield

The Lions' Club Boys' Band has grown up.

The organization that started as a group of small youngsters intent on learning to play instruments has at last reached full maturity, boasts more than two dozen members. At every practice their technique has improved, and so accomplished are they now that they are setting out on their first major concert.

On Sunday evening at 8 o'clock, with the permission of the Lions' Club, the boys will play a program of music on the bandstand at Lakefield Park. The program will consist of the following selections:

March—"Concourse" .... Thornton
Overture—"Goodfellowship" . Nyles
Cornet Solo—"Sylvia" . Oley Speaks
(Soloist, Earl Johns)
Valse—"Dream Castles" . Thornton
Vespers—
"Now the Day is Over". Barnby
"Abide with Me" ..... Monk
Overture—"Determination".. Hayes
Popular Melody—
"Let Me Call You Sweetheart".. Friedman
(Vocal chorus)
Hymn of Request—
"Cast Thy Burden". Gottschalk
Waltz Lente—
"Tenderness" ..... Thornton
Military March—
From the overture "Pantheaon" Holmes
"Song of the Lions"
"God Save the King."
William Stuart, Director of Music.

Flightly Jack Frost

BELLEVILLE, Ont., Sept. 9 (C.P.).—The whims of Jack Frost had a farmer on the Belleville-Trenton Highway worried the other morning. He first saw the tips of a neighbor's field of corn frozen black, useless. When he ran over to his own field less than 100 yards away, he found it had not been touched by frost.

Peterborough's Birth Rate In 1937 Was 17.4 Per 1,000 Of Population

TORONTO'S birth rate of 15.4 per 1,000 of population was the lowest in the city's history, according to the report of Dr. G. P. Jackson, Medical Officer of Health. The highest Toronto birth rate was in 1913 when the figure reached 30.9.

Just as a matter of comparison, Peterborough's birth rate in 1937 was 17.4 per 1,000 of population. There were 620 recorded births here last year but only 413 of them were children of residents. The 207 others were born to non-resident mothers, most of them having come into the local hospitals from the district.

The birth record per 1,000 of population last year was 26.2, but that includes the 207 children of non-resident mothers.

The birth rates for the last five years on the basis of actual residents of Peterborough were as follows:

1937, 413 births, 17.4 per 1,000;
1936, 432 births, 18.7.
1935, 384 births, 16.7.
1934, 394 births, 12.8.
1933, 375 births, 16.5.

These statistics were obtained from Dr. J. Murray Fraser, Medical Officer of Health. Peterborough's birth rate last year was 2 per 1,000 more than Toronto's.

Mr. Justice Davis To Probe Gun Contracts

COL. GEORGE DREW

MR. JUSTICE DAVIS

MAJOR HAHN

Following publication of a magazine article by Col. George A. Drew questioning awarding of a contract for 7,000 Bren machine guns to the John Inglis Co. of Toronto, the Federal Government has appointed Mr. Justice H. H. Davis, of the Supreme Court, as a one-man commission to investigate the contract. Head of the Inglis Company is Major James Hahn, Toronto. Col. Drew charged that full details of the contract and the profits to be made by the company from its production were not divulged by Defence Minister Ian MacKenzie.

Kiwanis Told Stories True About Privation

"The plausible, educated politician has been the curse of Nova Scotia," declared Rev. Cuthbert MacLean, closing an address to luncheing Kiwanians today on the controversy that is raging between the press and Nova Scotia's Premier on the condition of fishermen in that province.

"In reading over the situation in Nova Scotia in the Globe and Mail, I have come to the conclusion that somebody is a liar," said Rev. Canon J. D. Paterson when he introduced the speaker as a native of Prince Edward Island who had lived four and a half years in Nova Scotia. He invited him to say who was the liar. "Mr. MacLean has very carefully called none a liar, which was what we expected," said Chairman L. J. Pettit at the conclusion of the address.

Only Too True.

But if Mr. MacLean called no one a liar, he at least agreed whole heartedly with newspaper accounts of the poverty of Nova Scotia's fishermen. He knew little of conditions among the miners, he admitted. "The articles about the fishermen are only too true and it's no use for anyone to deny them," he stated.

"The people I had to deal with were mostly German and Dutch descent—hard workers who formed, I think, a good average of the people of the province." Their main industry was fishing. "They get up in the morning at about half past two or three and by daybreak most of their haul is taken into the boats. They get to shore at about 10 o'clock and have breakfast or dinner as the case may be." Immediately afterwards they repair their equipment, prepare for the next day's fishing, a task that takes until the middle of the afternoon. They retire early in preparation for the next day's outing.

Life of Strenuous Toil

"You can see it is a life of strenuous toil, not the year around, but in their season of harvest. The rest of the year is barren for them." They can do little farming because the land is not suited to it, he said.

The fishermen must live on credit to a great extent until the fall reckoning. "You may say it is a poor thing to live too deeply on credit, but what else can they do. Consequently the people must take their fish for sale, as they are caught, to the merchant who finances them. "He may take in a ton of fish, but no buying price is mentioned," he pointed out.

The fisherman has to await the merchant's pleasure for his reckoning, which comes in the fall. The merchant stands to lose nothing for he has quoted no purchase price, has sold the fish at the best possible price which is known only to himself. He purchases the fish for about a cent and a half a pound, sells them for about 14 cents a pound. The purchase price is for live weight, the selling price is dressed. The difference between the two weights would amount to about two or two and a half cents a pound, and men who dress the fish for market are paid only 10 to 15 cents an hour for their labor. Then chunks of ice are thrown on the fish and they are ready for sale. That work represents all the merchant's dealings with the fish, yet the price has jumped from one and a half cents to 14 cents.

In the fall, in conjunction with other merchants—for they all work together—the price to the fisherman is fixed and there can be no appeal from that decision. "Then the fisherman's bill is figured out and he gets what is left over. And there is very little left usually."

"The condition is one that is difficult to remedy and the only step being taken at the present time is the cooperative movement, which is now gaining hold." It forms the only opponent to the big fish companies, he said. He said he did not like to leave the impression he was entirely "down" on the merchants. "A good many of them do great work by their own lights, but there is no freedom of trade in the province," he said.

Gov't Done Little.

"The cooperative movement seems to be bringing quite a good deal of help," he said. "I am not an entire convert to the cooperative movement but speaking from experience in Nova Scoia, it is deplorable the conditions taht have been allowed to grow up," he said. The government has done little or nothing to ease the condition among the fishermen, indeed has often attempted to frustrate their efforts to better hemselves by cooperaive movements, the speaker claimed. He told of one instance in which the government allowed a loophole in a provincial law to destroy a cooperative movement by some fishermen who were attempting to better their community.

Fish are perishable and must be sold immediately. Only a company with a great deal of money or the government can build fish plants and these hold a corner on the market, and able to dictate prices absolutely. The people have been kept down for years, and deserve a better fate, was his opinion.

"I recall some of the finest, most industrious people I have known who have saved with the greatest frugality you can imagine to eke out a living," he said. "They have taken in maybe a hundred dollars during a year, and have grown a garden in order to be able to live. Is it any wonder they are trying to better themselves?"

Disregard Promises.

Sometimes fishermen are coaxed from one company to another with verbal promises of higher prices for their fish. When the day of reckoning comes the companies pay just what they want to pay, utterly disregarding any promises that may have been made, and with complete impunity for nothing had been placed in writing.

"There is an earnestness, a simplicity about Nova Scotians that has been to their disadvantage," he said. Uneducated for the most part, they listen and are swayed by anyone with a plausible tale. "The plausbile, educated politician has been the curse of Nova Scotia," he concluded.

Drug Store Clerk Taken For $5.00 By Two Smart Looking Gents

Hastings, Sept. 9.

BERNARD McCARTHY, drug store clerk here, was the victim of two quick disappearing artists Wednesday when they took him for $5.

The two strangers walked into the store together and one walked up to the counter asking for change for five dollars. The clerk produced the money but did not receive any in exchange as the stranger said he had changed his mind and required ten dollars in small bills. When the clerk again produced $5 the pair had skipped out with the first $5.

Constable William Wellman said a similar stunt had been pulled in Brighton recently by a answering the same description.

Millbrook Student Wins Scholarship Offered By Queen's University

Marian Belch (at Right) of Millbrook, daughter of Mr. and Mrs. Nathaniel Belch, won the Forbes Hardy scholarship in Latin, at Queen's University, in passing her senior matriculation examinations at Millbrook Continual School this year. The scholarship is for $20. Miss Belch also won further awards this week at the Canadian National Exhibition, first prize in the open class of the junior judging copetition on Wednesday, receiving $11 in all. With Ruby Fallis as team member of the Millbrook Klim Club Miss Belch also took part in demonstrating "Milk for the Invalid's Tray," the two young ladies winning first place in the nutrition class for $6 in prize money. Mrs. W. H. Armstrong is the leader of the Klim Club.

Lakefield Girl Is Awarded Scholarship

More honors came to the Peterborough district schools today with the announcement that Pauline Riggs-Story of the Peterborough Collegiate Institute and Natalie Lampman of the Lakefield High School had won major scholarships from the University of Toronto on their fifth form examinations. This with the Queen's University award to Ronald Dick gives a good share of the Province wide awards.

Miss Story, a student at P. C. I. last year wrote nine subjects including six language subjects trying for senior matriculation and took first honors in all. She is the daughter of Mr. and Mrs. L. R. Story of Toronto who lived on Homewood Avenue until early in August of this year. She has been awarded the Maurice Hutton Scholarship for Moderns, English and Latin, amounting to $100 with free tuition to the extent of $100 and a total possible value of $500.

Miss Lampman is 17 years of age and has a brilliant record at Lakefield High School. She obtained first class honors in eight of the nine subjects and second class in the other. She is the daughter of Mr. and Mrs. A. O. Lampman of Lakefield and has been awarded the Dickson Scholarship in English, History, Latin and French.

Another difficult scholarship although worth considerably less has been won by Miss Marion Belch, Millbrook Continuation School and she is listed in the Queens University winners, taking the Forbes McHardy Scholarship in Latin, worth $20.

Kinsmen Club Honors Departing Member

The Peterborough Kinsmen Club opened its fall activities with a dinner at the Kawartha club on Thursday evening. President Dr. E. M. Crough presided and welcomed the members back after the two months' vacation from club meeting.

Bert Lacey former pianist for the club and also the editor of the bulletin who has been moved to Toronto was the guest of honor and during the evening was presented with a pen and pencil set.

Alex Sollitt announced that the Brock Street Summer Gardens had been engaged for the annual Hallowe'en Frolic on Monday, October 31.

Responsibility Is Accepted By Department

The Department of Transport has acknowledged responsibility for the settlement of guides and other dwellers on the rocks west of Burleigh Falls, according to Reeve Wallace Shearer of Harvey and Reeve Roy Brown of Burleigh-Anstruther who were in Ottawa on Monday.

At the June sessions of the county council Reeve Shearer demanded that some action be taken to determine liability for these residents on property adjoining the Trent Canal and owned by the government. The question of the education of the children and the general health of these settlers was discussed, and it was decided to consult the federal department. It is understood the department now for the first time acknowledges a responsibility which the county council contended to be entirely in the hands of the government, and it is expected that some inspection of the locality will be made by a representative of the Department this fall.

Walter Ferris Named To Y.M.

Walter Ferris, 25-year-old assistant physical director at the West End Y.M.C.A. in Toronto for the past three years has been named successor to James McClenaghan at the local Y and will assume his new duties next Monday.

Ferris brings a wide experience in such work with him in taking the job in Peterborough, and his associates in Toronto speak highly of his achievements during the three years he spent at the West End Y, one of the largest in the Queen City. According to G. H. Roper, secretary of the Y.M.C.A. here, Ferris had wanted to come to Peterborough and his transfer here not only pleases the local board of directors but is the move he had hoped for himself. Local Y.M.C.A. officials feel they are fortunate in getting a man of his calibre to succeed McClenaghan.

Next Monday night at 6.15 a farewell banquet will be held for Jim McClenaghan and any person wishing to attend should get in touch with G. H. Roper before Saturday evening. McClenaghan is leaving the Y, after nine years of outstanding work. He has set a record for performance that will be hard to beat, and his genial personality has endeared him to a host of local people both young and old. He has accepted a position at the St. Catharines Y.M.C.A. where there is a new half a million dollar building and one of the most progressive Y.M.C.A. organizations on the continent.

Troops Heading East

MONTREAL, Sept. 9 (C.P.). — A Royal Canadian Army Service Corps convoy of 41 vehicles and 280 men, returning to Quebec and Maritime centres after manoeuvres at Camp Borden, Ont., moved out of Montreal to-day for Quebec, Riviere Du Loup, Que., Woodstock and Sussex, N.B., and Halifax. Lieut.-Col. Horace Westmorland of Halifax is officer commanding, and Lieut. J. R. Bessonette of Saint John, N.B., adjutant.

Supper At Oregon Trail Camp Found To Be Filling And Also Most Appetizing

Willingness To Take On Job Reliefers Resulted Unfavorably

On the way home from the Apsley Fair Thursday evening an Examiner reporter had supper at the road camp of Johnston Construction Company on the Oregon Trail.

It was no set-up for publicity purposes. The home bound reporter did not decide to make the turn from Burleigh Falls until a stray idea prompted the diversion to see for himself the work done on the old Trail and the stage of its progress.

So, it was a case of "dropping in for tea" and taking pot-luck, or rather of being invited to stay on stopping for a moment to observe the contractor's headquarters, a double row of buildings, including office, work shops, bunk houses and dining-room. The menu for supper was roast beef, home-fried potatoes, boiled cabbage, tomatoes, bread and butter, cookies, two or three kinds of cake, apple pie, and such extras as pickles and various standard sauces for meats. The room was clean, meal well cooked and served, and the meat was up to the quality of the best stores and homes in Peterborough. Not only was it a filling meal, but it was also appetizing.

Unfavorable Publicity

From several Buckhorn men The Examiner heard something more about the Johnston staff, and the general impression from the first visit to the camp and the Trail seems to be that the company has been subjected to unfavorable publicity as a result of their willing to engage so-called relief labor. The reporter was told that Walter Snider, the general foreman, "is a splendid fellow, and the longer you know him the better you like him." Mr. Ccad, the camp clerk and head of the office, was a kindly and attentive host. He told the reporter "you are sitting in the boss' seat when he is here. It is the first inside the door from the cook's quarters and he gets the first helping, just the same as the rest of the men. And we feel our meals should be acceptable to the boss, Mr. Johnston, or anybody else."

Show Motion Pictures

The Examiner was told that Mr. Snider had arranged for a showing of motion pictures in one of the bunk houses last night. He had bought the projecting machine himself, had previously brought in reels of film on two occasions, and for last night's affair he had been lent some films from the Grove School at Lakefield. The men have a little orchestra that plays at occasional affairs of that kind, and apparently the atmosphere of the place is all one might expect of a camp that is designed for sleep and rest at the end of a long day's work.

The truck drivers and some of their helpers were working late Thursday, catching up for some of the time lost by rains, and meals were sent out to them along the road. The company hopes to complete their contract within the next three or four weeks and are now hustling along the spreading of crushed gravel. The men are paid thirty-five cents an hour, and their payroll, once up to 110 men, is now down in the forties.

Incidentally the Oregon Trail is intended as a link between the Bobcaygeon highway and the Peterborough-Bancroft highway. It was not undertaken solely for local purposes, but because cross-country traffic was using the old Trail and its continuous turns and windings were regarded as a menace.

Reliefers No Help

Buckhorn opinion inclines to the conviction that the Johnston company would have been better advised not to have engaged city men on relief.

"Some of them certainly wanted to work, others didn't; they were more interested in seeing how little they could do. Some of the willing ones were not accustomed to it. They went on the job in the hot weather, and that was a hot spot along the rocks in July and August, and they weren't accustomed to slugging work of that kind. As to the company, I know one man who worked for these people last year. During the winter he wrote them that he had a chance of going somewhere else, and they sent him a cheque for $100 to hold him around here for the work of this season."

So much for opinions and impressions gleaned along the Oregon Trail as the details of road construction are nearing completion north of Buckhorn.

MAIN STREET TOPICS

By an Examiner Reporter.

CHARGE DISMISSED.

A charge against Steven Melch, 413 Bethune street, of keeping a disorderly house was dismissed this morning when the Crown offered no evidence. Charges of being found in, laid against three local men, were also dismissed.

RUBBER STORAGE

Residents of Havelock say there's enough rubber stored in their town to stretch around the world. One of the largest rubber companies on this continent is said to have moved large stores of rubber from British Columbia, storing it in vacant railway sheds in the village.

SCHOLARSHIP WINNER

Graham Robertson Macdougall of Whitby High School has been awarded one of the four Reuben Wells Leonard Scholarships each of the value of $300 with free tuition. Total possible value $800. He is a nephew of Dr. and Mrs. H. Moore of Lakefield and a grandson of Mrs. Robertson, also of Lakefield.

A GOOD CATCH.

Four Americans, Bill Benedict, Harry Sherrick, Joe Tieno, Jack Starost all of Sinlay, Ohio, wound up with a holiday at Webster's Island in Lake Katchawanooka yesterday and left for home with 32 splendid bass and two muskies, weighing 20 and 18 pounds. They claim this lake tops any they have visited in the last ten years of fishing.

BEAVER INCREASING.

Beaver are multiplying at a fast rate in this county, according to reports from farmers and settlers in several townships. The valuable animals have proved a nuisance in a few localities and farmers have applied for permission to break dams in order that valuable crop lands will not be inundated by the water which is backed up when th dams are built.

CLOTHES RECOVERED.

Several articles of women's clothing including a caracul fur coat stolen from a clothesline at the rear of Mrs. Ethel Primeau's house on Charles street early this week were recovered yesterday. Inspector James Reid and Acting Detective Piercy were making a search of the hobo jungle on Burnham's Point for possible suspects when they discovered the clothing hidden near one of the large barns on the property. There were no transients in the buildings.

BEACHES CLOSED.

Premature chilly blasts have made the beaches and bathing spots in the city deserted during the past week, and Thursday night Inverlea Bathing Beach was officially closed, and the lifeguard was laid off for the year. Usually the swimming season extends at least into the first two weeks of September but the weather recently has made people don top coats instead of bathing suits, and only a few hardy souls have braved the cool waters of the river and canal. The pool in King Edward Park was also closed.

Trinity College School Student Won Five Matriculation Scholarships

PORT HOPE, Ont., Sept. 9—(CP)—J. R. C. Cartwright, a student at Trinity College school Port Hope, won five matriculation scholarships in mathematics at University of Toronto. P. A. C. Ketchum, head master of the school, states Cartwright tops the list of scholarship awards for all Canada.

Cartwright won the first Edward Blake scholarship in algebra, geometry, trigonometry and problems, the second Edward Blake scholarship in algebra, geometry, trigonometry and physics, the Wellington scholarship, in mathematics at Trinity College, the Professor William Jones scholarship at the same college, and the Rev. F. A. Bethune scholarship at Trinity College which was awarded by Reversion to W. S. Ross also of Trinity College school.

ANNOUNCING THE OPENING OF
"Lift Lock Candy Shop"
99 HUNTER ST. E. (Cor. Mark & Hunter)
SATURDAY, SEPT. 10th
A Full Line Of
Ice Cream - Candy - Tobaccos - Cigarettes
MYRTLE M. GILMAN, Proprietor
(Formerly of Hollywood Inn)
FOR SERVICE TELEPHONE 2917W

FICTION AND FEATURES

TWO WORLDS

By MAUD McCURDY WELCH

CHAPTER 37

AT THE Garwood home the door was opend by Hitchens, who greeted Noel with his usual stiff impassivity, and at once showed her to her room. It was on the third floor back, furnished in maple, with delicate lace curtains, a blue oval rug and several comfortable looking chairs. The room opened into a neat bath.

Here was luxury indeed, Noel thought, as she unpacked her few belongings. A few minutes after, she was ready to go down the flight of stairs to the second floor where Hichens waited to show her to the room of the little girl who was to be her charge.

The room which she now entered was large, furnished as a sitting room in heavy upholstered furniture. It opened into a small bedroom.

Sitting in a chair was a pale little girl, who gazed at Noel without interest and then leaned back in her chair and closed her eyes lislessly.

Noel thought she had never seen a more unhappy looking child. Her sympathy was instantly aroused as it had been on the day when she had glimpsed this child from the upstairs window.

Hitchens withdrew stiffly. Noel went over and took one of the child's pale little hands. "Hello, Betsy, dear," she said softly.

The child murmured a word of greeting and again dropped her eyes, the long curling lashes making little hollows on her thin delicate face. Then she withdrew her hand from Noel's and turned her face away.

Noel took a seat beside her and waited a few moments, hoping the child would look at her again. Then at last Noel said, "Do you like to play games, Betsy?"

The little girl opened her eyes then, looking at Noel in surprise. "Oh, no!" she said with emphasis.

"But wouldn't you like to?" Noel insisted.

Betsy shook her head. "It would be noisy."

Noel felt at a disadvantage. After all, she knew nothing of children and would have to be guided by her instincts. If she had acted on her first impulse, she would have taken the frail little girl and held her close in her arms, for there was something about her pale face that went straight to the heart. But Noel felt that was probably not the best way, remembering how firmly Betsy had withdrawn her hand.

So Noel said lightly, "One can play lots of games without making noise." She wracked her brain to think of a game of this kind. And then said with triumph, "Checkers, for instance."

But Betsy's expression remained blank. Was it possible she knew nothing of checkers? Had no one felt it their duty to amuse her? It seemed to Noel, even though she was ignorant of child psycholoy, that what this little creature needed most was to have her young mind stimulated. Listlessness in a child of this age was far from being natural.

Noel decided to try for another vantage point. "Which of your studies do you like best?" she asked.

Noel had already noticed that there were no toys to be seen, not even a doll. If the child possessed any, they were evidently put away. In one corner of the room there was a small desk on which a number of books were piled. Noel went over, selected one, which happened to be an arithmetic. Then glancing up from the book, she saw a slight shudder come over Betsy's little body. Noel put the book down.

She saw a look of relief come into the child's eyes. "I can't do sums," she said, plaintively. "They make my head ache. I can't learn—anything," she finished, sudden tears gathering in her eyes.

"Here, this won't do." Noel said tenderly. The next thing she was following her first instinct and was holding the little girl in her arms. "Of course you can learn," she told her soothingly.

Betsy seemed surprised and embarrassed. A flush came into her face, and she tried to pull away. Noel waited a few moments, then she released her. Lifting her in her strong young arms, she placed her back in the big over-stuffed chair and walked to the window. She could see that she would have to use a world of tact with his child. She was evidently shy, even afraid of people for some reason. A passionate desire rose up in Noel's heart to help her. It was plain enough that Betsy was seriously neglected.

After standing at the window thinking for a few moment, Noel decided not to attempt to use any text books. She would give Betsy a test to find out how far she had gotten in arithmetic and make it appear more or less as a game.

She went to the door and called Hichens. When the butler appeared with surprising quickness, she asked him to bring her a dozen oranges, a basket of cherries and some apples.

Noel thought in such a house as this that the larder would be well filled. She was right. Hichens had gone away, a look of disapproval on his face. But a few minutes later a Japanese servant came up with the fruit.

He was followed a short while afterward by Hichens who told Noel that Mrs. Garwood wished to see her at once in her boudoir. Except that Hichens pronounced it "boodoar."

When Noel knocked on Mrs. Garwood's door, and was told to come in, Hichens was there, adjusting the silk curtains. Mrs. Garwood evidently had just awakened. A silver breakfast tray rested on a small table beside the chaise lounge on which the woman was half-sitting, half-reclining, wearing as before an elaborate negligee of chiffon and lace. Her right arm was bound in tape and hung in a sling from her shoulder.

"I—er, broke my arm," Mrs. Garwood said rather abruptly.

"Oh, I'm sorry," Noel began, but the woman wasn't paying Noel any attention. She was looking at the butler. "Hichens, look in the—my desk, and bring me my check book. I'm going to have—" she stopped and, turning to Noel, inquired, "What is your name? Can't remember."

Noel told her. "All right, Noel," she resumed, "I'm going to ask you to make out a check for me. Bills have to be paid even though I've got my right hand in a splint. Make it for a thousand."

Noel took the check book Hichens handed her, and wrote out a check for the amount of a thousand dollars. Then she was instructed to sign the name of Fay Garwood. She looked up at the woman in surprise. "But my signature—I mean—will it be accepted?"

Mrs. Garwood gave a shrug and an angry light came into her protruding eyes. "I do not see why I've got to—why I should make explanations to my servants. Do as you're told."

Noel still hesitated. Hichens moved up then and said suavely, "You understand, of course that—er—Mrs. Garwood will phone the bank and explain why someone else made out the check."

Noel made no further objections. She signed the woman's name and rose. "Now as to Betsy," Mrs. Garwood began, "she is a very bad child. Stubborn. What she needs is discipline."

"Oh, no, Mrs. Garwood," Noel exclaimed impulsively, "What she needs mostly is fresh air and to be amused. After that, her studies."

"I didn't give you this job to tell me what my child needs," Fay Garwood exclaimed shrilly. "You do as you're told, do you hear?"

Noel stood there meeting the woman's angry eyes, without wavering. And there must have been something about her clear, cool gaze, or else it was a discreet little admonitory cough from the butler. Anyway, Fay Garwood unexpectedly apologized. "You can see that my poor nerves are simply—ruined," she said with a half-sob. "Betsy is just a—an ignoramus. She has to be forced to—put her mind on her studies. And we wouldn't dare risk any excitement for her, because you see—the doctors, they say she's a mental case. Now maybe you understand."

(To Be Continued)

Czechoslovakia is consuming three times as much American condensed milk as a year ago.

The Examiner Home Service

Easy - Growing Plants For Winter Loveliness

Callas Bloom Gloriously

Let the stately calla add beauty to your home this winter.

A favorite in sunny old-fashioned gardens, the calla's rich blooms and classic lines accent the charm of modern rooms.

Easy to grow if you understand them, calla roots need a sunny window, lots of water. Potted in September or October, they'll bloom from January until spring.

Select a six-inch pot for the average root.

Set pot in dish of water after putting drainage material—cinders or pebbles—in bottom of pot. Make the dish of water attractive with colored pebbles, perhaps of bright glass.

Remember that your calla will bloom year after year if properly cared for. Let foliage dry back to give the root a complete rest during the summer. Repot in fall.

Fragrant bulbs, graceful ivy, handsome foliage plants—our 32-page booklet tells how to make them all thrive indoors. Which ones to start now. How to obtain luxuriant bloom during cold months, avoid plant pests.

Send 15c in coins or stamps for your copy of MAKING PLANTS AND FLOWERS GROW INDOORS to Examiner Home Service, Peterborough. Be sure to write plainly your NAME, ADDRESS, and the NAME of booklet.

The Stars Say . . .

By GENEVIEVE KEMBLE

For Saturday, September 10.

A day of rather perplexing problems or peculiar adventures may be read from the prevailing lunar and mutual aspects. There seems to be an undercurrent of the subtle, secretive or even sinister that should be handled carefully.

Those whose birthday it is may expect a year of expansion and promise, although there may be very peculiar, intriguing, or mysterious problems to confront and manipulate with tact and shrewdness. This subtle situation may concern mergers, rings, political or foreign bodies, secret societies, or other undercover contacts.

A child born on this day may be disposed to attain its ends by subtlety, tact, collusion, or other undercover methods, although it may be friendly, responsible, and have noble ideas and noble aspirations.

Zoo Elephant Killed To End Suffering After Fall Into Pit

New York, Sept. 9.

HILDA, PLAYFUL elephant, pride of Prospect Park Zoo, was shot to death today to end her suffering from the effects of injuries caused when her male companion, Billy, pushed her into a pit in the elephant house.

This morning, Captain R. Cheyne Stout, zoo director, had granted the 3,000-pound beast five days of grace in the hope that veterinarians could rig up some sort of splint. Later, however, it was decided nothing could be done for her.

DOROTHY DIX

Nothing Equals The Happiness That Is Brewed Right In The Home By Tender Love and Consideration For Each Member of The Family

THE very best brand of happiness is strictly a home-made product. Nothing that you can buy in the market places of the outside world has the sweetness, the flavor, the heartening and strengthening qualities of that which we brew on our own healthstones.

To each of us the most important thing in our lives is our family relationship. Fame is as empty as sounding brass and tinkling cymbals if we have none of our own to rejoice in it. Riches are counterfeit money that cannot buy what the heart craves most. A man's life work goes for nothing in the end if his children have no affection for him and regard him only as a cash register. You can have a thousand palaces and still be as homeless as any tramp unless there is some one to watch for your coming and draw you across the threshold of your dwelling with tender hands.

It does not matter how successful we are in our careers, how much wealth we pile up, how loudly the public applauds us, we are lonely and desolate if we have no one close to us who loves us, and miserable if our homes are places of turmoil and strife.

Nor does it matter how little we have nor how obscure we may be, we are happy if we find in our own households sympathy and understanding and companionship; if we know that whatever else fails, love and loyalty will not; if all the world turns against us, there will still be our families to which we can flee as to a rock of reguge.

Such being the case, and all of us knowing that our happiness and well being depend more upon our family relationship than upon anything else, it is a strange and stupid thing that we do in trusting this all-important matter to luck instead of using all the skill and intelligence we possess to cultivating and preserving it.

Take husbands and wives, for instance. The dumbest of them know that whether their marriage is a success or a failure depends upon their making themselves persona grata to each other. No man can be happy if he has a peevish, fretful, nagging wife. No woman can be happy if she has a surly, disgruntled, fault-finding husband. Nor can there be any happiness in a household where the husband and wife are in a perpetual fight.

But, knowing that the price of their quarrels is an unhappy home and probably a divorce, do the average married couple take the trouble to make their relationship to each other pleasant and agreeable? Not at all! The husband often doesn't treat his wife with even common politeness. He never pays her a compliment, or gives her any indication that he regards her as anything but a burden and an expense.

And the wife on her part makes no effort whatever to make herself attractive to her husband, nor to interest him, nor to do anything that would make him glad he married her. And so, between them, they let the bond that should have been a silken one that bound them closer to each other as the years went by turn into a ball and chain that clanks as they walk.

The only reward that parents can get for the trouble, sacrifices and cost of rearing their children is in the love and honor that their children give them. But how seldom do you see fathers and mothers trying to sell themselves to their sons and daughters? They depend on what they call natural affection, which doesn't exist after a child can stand alone. After that parents must win their children's friendship by tenderness and understanding and justice; not alienate them, as so many fathers and mothers do by their petty tyrannies and continual fault-finding.

Then there is the in-law relationship, which can be turned into a blessing instead of the curse it usually is by the use of a little tact and common-sense and upon the ability of a daughter-in-law and mother-in-law to see that their happiness is going to depend upon the way they treat each other.

One of the most beautiful and sustaining relationships in life is that of brothers and sisters who love each other with a devotion that goes back to the cradle and that is interwoven with all the precious memories of childhood. It is a love that does not criticize, that knows all your faults and loves you still, a love that you can call upon in time of trouble secure of help. And yet how many men and women throw away this treasure because they are too lazy to preserve it. They drift apart without even a letter or a visit to keep them in touch with each other.

Queer, isn't it, that we go abroad seeking happiness when it is buried right under our own doorsteps.

* * * * * * *

DEAR MISS DIX—I have found out how to handle a husband and his mother, both good people, but who go periodically into dour dark anger in which they do not speak over some real or fancied fault of mine. It made life like living in a tomb, for I could never find out what was the matter. I found my nerves breaking under the strain and during one of their sieges I took to my bed. I was exhausted and defeated. Imagine my surprise when the clouds lifted immediately. They were lonely and disturbed by my lying-in strike. Now when I see the storm signals going up I take to my bed and remain there until the domestic atmosphere clears. I find this method of dealing with their intolerance simple and soothing. WIFE.

ANSWER:

A grand recipe for dealing with those who pass into the silence. Try it.

DOROTHY DIX.

Copyright Ledger Syndicate.

MARMORA

Mr. and Mrs. Floyd Robertson of Owen Sound are visiting relatives here.

Mr. and Mrs. Hector Boudreau accompanied by Mrs. Charles Phillips are visiting relatives at Farnham, Que.

Misses Ida and Rose Doyle of Peterborough spent the week-end with their parents, Mr. and Mrs. John Doyle, Marmora Township.

Messrs. William Fraser and W. Sheetz and Mrs. Annie Kelly who have been visiting relatives here for the past few weeks returned to Ardmore, Pa., on Tuesday.

Messrs. Jack Barry and William Shaughnessy of Peterborough spent the week-end with friends here.

Mr. Joseph Judge left on Tuesday for Toronto to spend a few days at the C.N.E. with Mrs. Judge who preceded him to the city.

Mr. and Mrs. Archie McCallum visited friends in Northbrook on Sunday.

Mrs. C. Smith visited Mrs. G. Smith in Nicholls Hospital, Peterborough on Sunday.

The Examiner Fashion Service

Lots of blouses and jackets are the thing for fall smartness. They give color and variety....stretch your budget marvellously. The jaunty jacket in monotone woollen in rural autumn rust or in a checked tweed of multicolors, will do duty for town as well as for school, college and suburban wear. They are grand toppers for a velveteen or a blending woollen skirt. For the soft shouldered blouse, you can choose from the plain or novelty crepe silks, gleaming satin and thin woollens. They take little effort and material to sew. Both models included in the pattern; also complete step-by-step instruction chart.

Style No. 3294 is designed for sizes 12, 14, 16, 18, 20 years, 30, 32, 34, 36, 38 and 40-inches bust. Size 16 requires 1⅞ yards of 39-inch material for blouse; and 2 yards of 39-inch material for jacket.

The Examiner,
Please order for me:

Pattern number .....

Size .....

My Name .....

Address .....

.....

I enclose 15c for postage

Bridge Toll Set

SARNIA, Ont., Sept. 9—(CP).—Toll fees for use of the new Blue Water Bridge across the St. Clair River between Point Edward, Ont., and Port Huron, Mich., have been set at 60 cents for a passenger automobile and driver with a 10 cent additional fee for each passenger, the Michigan State Bridge Company has announced.

GOODNIGHT STORY

By MAX TRELL

"I know just how we can build our boat," Hanid, the shadow girl, said to her brother, Knarf. "But first," she added the next moment, "we must make ourselves small."

"How small?"

"As small as a match stick."

Knarf was puzzled. "Why just that size?" he asked. "Why not some other size like as small as a pencil, or as small as a pin?"

"You'll see. I'll show you our boat and you'll see that we have to be as small as a match stick. No other size will do." With that she took Knarf down to the edge of the river. It wasn't really a river. It was just a little trickle of water which ran in a ditch along the side of the road. But they decided to call it a river.

He gave it a push.

"There's the boat!" Hanid said, pointing to something lying on the ground.

"Oh, it's the bottom of a matchbox," said Knarf. "It isn't a boat at all." He was quite disappointed. But Hanid smiled. She said the matchbox could be made into a wonderful boat.

She Shows Him.

"How? Show me how!"

Then Hanid looked around until she found a straight little twig. She stuck it straight up. Then she got a leaf and tied it to the twig.

"There! That's the sail."

Then she got a tiny piece of bark and fastened it to the end of the matchbox.

"What's that?"

"That's the rudder," she explained.

Then Knarf said: "All we have to do now is get the boat into the water. That won't be hard. I'll just push it in."

He gave it a push. It didn't move a bit. Do you know why? It's because shadows haven't any strength. They can't move anything. And what good is a boat on dry land? That's what they both sighed as they sat disconsolately down on a pebble, wondering what they could do next.

(Continued to-morrow.)

(Copyright, 1938, K.F.S., Inc.)

OUR BOARDING HOUSE —with Major Hoople

AN OLD WHETSTONE

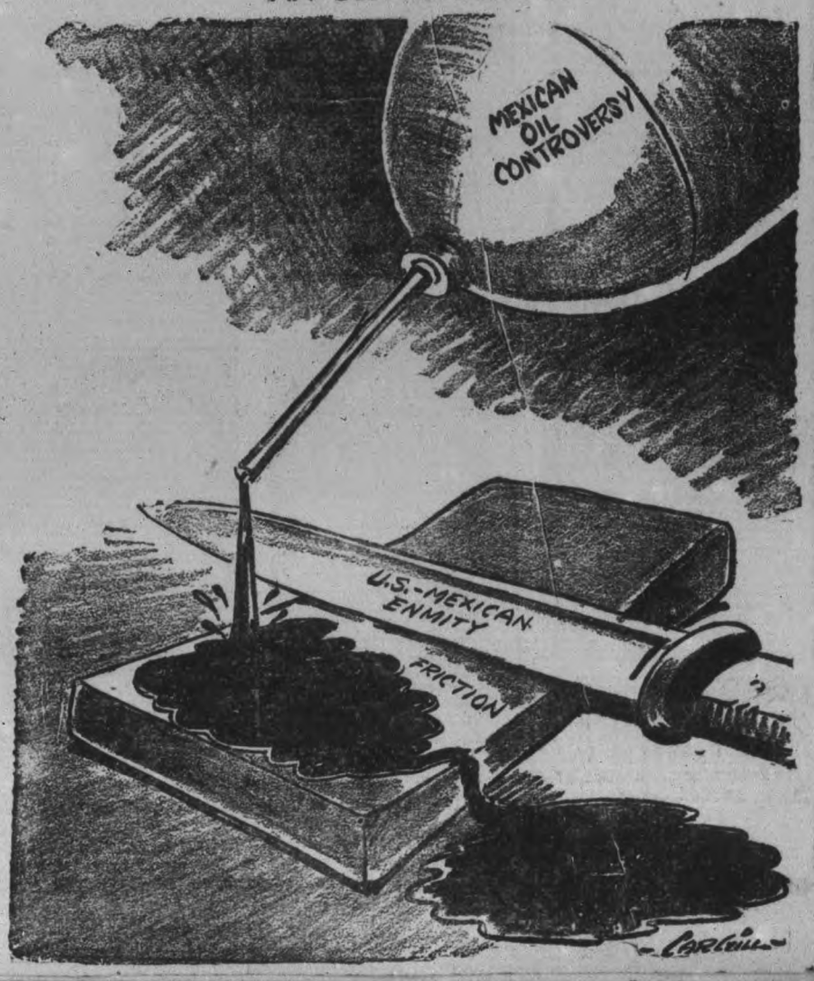

Fishermen's Find Ends Search For Body

Search for the body of Daniel Dodge, Detroit automobile heir who plunged into Georgian Bay after incurring severe injuries in a dynamite blast at his summer camp, ended when Albert Bateman and Wesley Ryder, Little Current, fishermen, found the body floating about a quarter-mile from the scene of the tragedy. Seagulls hovering low over the water attracted attention of the men. They may share a $1,500 reward posted by Dodge's family for recovery of the body.

Ford Tops Movie Directors, $6,250 A Week

LOS ANGELES, Sept. 9 (AP).—Salaries of Hollywood's ace directors were of public record today—introduced at their own behest in an effort to win the right to bargain collectively with motion picture studios under the Wagner Act.

John Ford topped the list with $6,250 a week. Ernst Lubitsch, before leaving Paramount, received $5,000. Others include Roy Del Ruth $4,873; Al Santel $4,000; Wesley Ruggles $4,025; Frank Lloyd $3,500; William Seiter $3,250; David Butler $3,000; Irving Cummings $2,500; Sidney Lanfield $2,250; Walter Lang $2,000; George Marshall $1,500.

Directors seek to show that they and their assistants are "salaried employees" rather than "contract workers" as the studios contend.

OMEMEE

Miss Evelyn Morcombe has returned to Peterborough after spending her vacation with her parents, Mr. and Mrs. S. Morcombe.

Mrs. L. Morcombe, Evelyn and Temple visited friends in Whitby and Oshawa recently.

Recent guests at the home of Mr. and Mrs. D. Belch were Mr. and Mrs. Wannacott and Mr. Wilson of Nestleton, Mr. and Mrs. N. Deyell and family and Mr. John Caldwell of Mt. Horeb.

Mr. Walter Carey and daughter Isabell of Toronto, visited the former's mother, Mrs. R. Carey.

Miss Marion Carey has returned to her school at Mountain Grove. Mrs. Carley will follow in a few days, where she will live with her daughter.

Mr. and Mrs. L. Morcombe and family were recent guests of friends in Warkworth.

Mrs. Wm. Henderson is visiting friends in Toronto.

Mr. Roy Faulkner left for Palmerston Sunday, where he has joined the staff of Palmerston school.

Mr. C. Holmes and Alf. Armstrong, of Toronto, spent a few days at his cottage in the village

Mr. Harry Evans of Detroit, is the guest of his brother Mr. Cap. Evans.

Tuesday was a very exciting day in the village, the first day of school, a few very anxious scholars being at school before 8 o'clock. New pupils in the junior room were June Parker, Doris Bannan, Jamie Shaw, Leonard Jones, Jackie Brown, Beatty Evans, David Eggleton and George Fisher.

Mr. A. H. Faulkner of Peterborough, spent the week-end with his father, Mr. S. H. Faulkner.

The September meeting of the W.M.S. of Trinity United church was held in the basement of the church last week with a good attendance. Mrs. Art Rutherford, leader of Group Three, was in charge. The president, Mrs. Connell, took the chair for the business period. Mrs. Vaughen, leader of Baby Band, gave her report. A reading was given by Mrs. Wm. Connell, followed by the devotional leaflet by Mrs. Everson. A reading, "My Church" was given by Mrs. M. D. Earle. Miss May Faulkner then sang a solo, "My Task." The study book chapter was very ably given by Miss Helen Moyer. Mrs. A. Rutherford closed the meeting with prayer, after which a dainty lunch was served by members of Group Three.

Graziani Honored

ROME, Sept. 9 (A.P.). — Marshal Rodolfo Graziani, veteran of Italy's Ethiopian conquest, has been named honorary governor of Italian East Africa by royal decree. He formerly served as Viceroy of Ethiopia, ceding that post last winter to the Duke of Aosta to return to active army service.

Learn this easy, pleasant way to guard your teeth and health — with WRIGLEY'S GUM

Chew Wrigley's Gum *after every meal.* Dentists recommend it as a daily chewing exercise—helps keep teeth strong, white, healthy by removing particles of food that remain between the teeth.

The delicious, refreshing flavors of Wrigley's assure sweet breath, improve your personality. Aids digestion and relieves that stuffy feeling after meals. *Helps keep you healthy!*

Every day millions enjoy this invigorating chewing exercise. *Four flavors:* long-lasting Spearmint, refreshing Double Mint, luscious Juicy Fruit and delicious P.K. Get several packages today from your grocer, tobacconist, drug store, or confectioner.

CS-14

Belleville's Mayor Proposes Mayors Take Over Gov't Calls For National Ministry

NIAGARA FALLS, Ont., Sept. 9—Mayor Jamieson Bone of Belleville startled the Ontario Mayors' Association Tursday, meeting at the General Brock Hotel in annual convention, by suggesting that Mayors "take over the reins" of the Ontario Government if immediate action were not taken by Provincial and Federal Governments to relieve economic conditions.

He also suggested that "immediate steps be taken to give the public the opportunity of expressing themselves for or against a National Government," in order, he said, that national issues could be discussed without political bias.

Deluge of Resolutions.

His recommendations precipitated a long list of sweeping resolutions, ranging from sterilization of the feeble-minded to the St. Lawrence seaways project, presented by mayor from all over Ontario. Mayor R. J. Watrous, Brantford, objected strenuously to the presentation of resolutions on the floor before their submission to a resolution committee, but his objection was overruled by the association's president, Mayor R. K. Serviss of Galt.

They were not discussed, however, but merely read, and then turned over to committees headed by Mayor G. W. Gordon, Kitchener; Mayor Howard Talbot, Leaside, and Mayor Fred Pelling, Sarnia, for consideration, and will come up for discussion by the association tomorrow morning. It was expected the committees would work half the night "weeding" out those unlikely to receive more than a small section's support.

There were approximately forty municipalities represented at yesterday's meeting of the association, which includes in its membership seventy-three of the 168 Mayors of Ontario. Mayor Ralph C. Day of Toronto was represented by Controller J. D. McNish.

Majority of resolutions urged reduction of taxation on real estate, curtailment of social services and new sources of taxation other than property. There seemed a sharp cleavage of opinion on suggestions that the Federal Government be asked to assume full cost of relief.

Would Ask for Mandate

Climaxing a long list of recommendations, Mayor Bone urged the association to support his motion that: "Failing immediate action by our Provincial and Federal Governments to carry out important improvements that have been urged and re-urged by the great majority of thinking citizens, we, the Mayors of Ontario, shall forthwith ask our citizens of every and all political viewpoints for a mandate to take over the reins of government ourselves first of all, as regards our own municipalities, which are being completely ruined by present conditions, and, secondly, with a view to constitutionally taking over the government of the Province of Ontario so that the exodus of our citizens may not develop into a rout, and so that our financial problems may not involve all of us in complete bankruptcy."

Mayor Serviss, as Chairman, immediately stopped discussion of the resolution, pointing out it first must go to the resolution committee.

Mayor Bone also suggested that a maximum rate of 35 mills be decreed in all municipalities as the absolute limit of taxation on real property, that municipalities honor their debts by special taxation on other than real estate, that the full cost of education be charged elsewhere than on real estate, or failing this, be seriously curtailed, and that relief recipients be disfranchised and relief costs removed from municipalities.

Calls for Definite Decision

"We have been pussyfooting long enough on this relief question, and the result is that the Federal Government has reduced its grant-in-aid to the Province and the Province theirs to us," declared Mayor E. S. Wigle of Windsor. "There must be some definite conclusion reached at this meeting, for with us relief is a real problem, and we've got to take something definite home."

He moved a resolution urging the Federal Government to assume the full burden of relief, and another that, if no change were made in the present relief set-up, the Provincial Minister or Deputy Minister, instead of inspectors, sign all relief regulations, and that they be made compulsory throughout the Province. He also recommended that the Provincial Government be requested to assume greater cost of social services, such as child welfare and hospitalization.

Legislation to permit doctors to sterilize at a patient's request, or in the case of feeble-minded, at the patient's parents' or guardian's request, was recommended by the Municipality of Elmira, and Mayor J. D. Wright of St. Catharines urged the association to go on record as unanimously favoring the St. Lawrence seaway project.

Milk Regulations In Ontario Are Highly Commended

Ottawa, Sept. 9.

A RESOLUTION of Congratulation to Ontario on the enactment into its statues of legislation looking toward the pasteurization of all milk sold at retail in the Province was adopted today by the Council of the Association of French-Speaking Doctors of North America.

The resolution recommended to all other Provinces the adoption of a similar law. The association tonight with a banquet and dance concluded its four-day biennial Congress here. In 1940 the Congress will be in Three Rivers, Que., home of the newly elected President, Dr. Charles DeBlois.

Health Campaign Is Advocated

OTTAWA, Sept. 9 (C.P.). — Provincial Health Departments were urged to undertake an educational campaign pointing out the benefits of periodical health examination in a resolution adopted yesterday by the Council of the Association of French-speaking Doctors of North America as the annual convention closed.

The resolution mentioned cancer, tuberculosis, and other maladies that might be prevented or arrested by medical examination. Lack of methodical examination systems added greatly to the budgets of governments and hospitals.

Another resolution congratulated the Ontario Government on enacting legislation aimed at pasteurization of all milk sold retail in the province and recommended that the other provinces adopt a similar law.

Provincial Health Departments were asked in a resolution to undertake campaigns of pre-natal education with which would seek particularly to prevent convulsions of pregnancy.

Horse Falls On Him

LINDSAY, Ont., Sept. 9.—(CP).—William Prouse is recovering from a strange accident which occurred the other day as he was taking a horse to the blacksmith shop to be shod. The animal was frightened by a passing automobile, slipped and fell on Mr. Prouse's leg, breaking it.

Shot Shells

"Imperial" "Special Long Range" Smokeless Shot Shells. Waterproof finished in Duco.

12 ga., box of 25 ... 1.60
"Maxum" 'Long Range
12 ga. ... per box 1.35
"Canuck" Standard
12 ga. ... per box 1.15
16 ga. ... per box 1.05
"Canuck" Heavy Load
10 ga. ... per box 1.40
12 ga. ... per box 1.20
"Meteor" Smokeless
12 ga. ... per box 1.05
"Expert" Smokeless
12 ga. ... per box 1.00

Repeat Offer FREE
FLY SWATTER
A rubber fly swatter will be given to the first people who make a purchase Saturday.
Supply Limited

THE MORE YOU BUY-THE MORE YOU SAVE at CHOWN'S

Save 25c

You may purchase a ½ pint of JAP-A-LAC JAP-SPAR VARNISH for only Saturday ... 10c

Regular Value 35c

HUBERT CHOWN HARDWARE
417 GEORGE, OLD EXAMINER BLDG.

We Deliver
Phone 729

WILSON'S FLY PADS

REALLY KILL

One pad kills flies all day and every day for 2 or 3 weeks. 3 pads in each packet. No spraying, no stickiness, no bad odor. Ask your Druggist, Grocery or General Store.

10 CENTS PER PACKET
WHY PAY MORE?
THE WILSON FLY PAD CO., Hamilton, Ont.

A. COMSTOCK & SONS

Newest Furniture for Newest Homes

4 PIECE BEDROOM SUITE
With cedar lined wardrobe, bed, wardrobe vanity and bench 98.50

9 PIECE GENUINE WALNUT DINING ROOM SUITE
Table, buffet, china cabinet and 6 leather seat chairs ... 119.00

3 PIECE MODERN KROEHLER CHESTERFIELD SUITE
Chesterfield and 2 chairs in a brown Repp 69.95

8 PIECE WALNUT DINING ROOM SUITE
Table, buffet and 6 chairs
69.75

SMART NEW BEDROOM SUITE
Waterfall design. Bed, dresser, chest, vanity and bench ... 139.50

MODERN DINING ROOM SUITE
9 pieces in Oriental walnut 125.00

2 PIECE DE LUXE CHESTEFIELD SUITE
In popular flat arm style.
89.50

METAL CARD TABLES

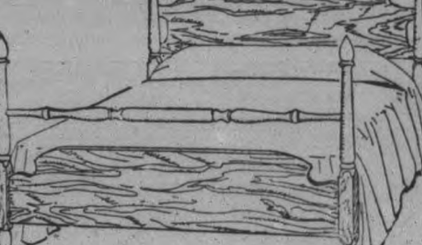

Here is the smartest card table we have seen in years. Waterfall design tops with the washable leatherette running right over the round corners.

Bridge Set 13.75
Table Only 4.75

SAVE ON NEWEST STYLE TRILIGHT LAMPS
Prices from 10.00-19.50

We recently secured the samples from a leading manufacturer's display at a handsome saving. See the new silver finishes when you come in to see them.

POSTER BEDS

Complete with spring and spring-filled Mattress 29.95

EASY TERMS AT NO EXTRA COST
Choose your furniture now and we will hold it free for you

Maple Furniture makes attractive rooms. See our display of Loyalist Maple Furniture and other styles.

COMSTOCK'S
300 George St. Phone 156

PERSONAL AND SOCIAL

Mr. and Mrs. Jacob Low, of Brock street, are in Toronto this week.

✧ ✧ ✧

Mr. and Mrs. R. M. Paris were in Niagara Falls this week.

✧ ✧ ✧

Miss Betty Deline of 4 St. Mary's street has returned from two weeks' in Kingston.

✧ ✧ ✧

Mr. J. Lynch of Windsor is the guest of his grandmother, Mrs. E. Flaherty, Downie street.

✧ ✧ ✧

Mrs. S. Deyman is back from Toronto, where she was visiting with friends.

✧ ✧ ✧

Mr. and Mrs. Paul Schroeder of Chicago are guests of Mrs. L. H. Deyman, Rubidge Street.

✧ ✧ ✧

Mr. and Mrs. Wm. Milliken of 253 Burnham Street are registered this week at the Hotel Statler in Buffalo.

✧ ✧ ✧

Mr. and Mrs. R. Page are visiting with relatives in Sherbrooke, Quebec.

✧ ✧ ✧

Mr. and Mrs. Stanley Taylor, of Campbellford, have returned home after a week's vacation in Peterborough and South Monaghan.

✧ ✧ ✧

Mr. and Mrs. T. Record of Reid street are quietly celebrating their 20th wedding anniversary today, September 10.

✧ ✧ ✧

Mr. and Mrs. Hilliard Crowe of Lakefield spent the holiday weekend in Toronto, Niagara Falls and Guelph.

✧ ✧ ✧

Miss Irene Mark left this week for Deseronto, where she has accepted a position with the teaching staff of the High School there.

✧ ✧ ✧

Mr. George W. Mulock and Mr. E. C. Collins, members of the Dixie Jubilee Singers, Pittsburgh, are guests at the home of Mrs. George Robinson, North Monaghan.

✧ ✧ ✧

Miss Laura Edmison, Reg. N., daughter of Mr. and Mrs. Norman Edmison, Smith Township, has accepted a position on the staff of the Ontario Hospital at New Toronto.

✧ ✧ ✧

Miss Ethel Kennedy has returned to the home of her sister, Mrs. J. E. Haggart, 246 Lansdowne street, after a three months vacation with friends in Dunsford, Ont.

✧ ✧ ✧

Miss Jean McKone spent the weekend with her sister, Mrs. H. S. Winfield, of Hamilton, en route to New York, where she is the guest of Dr. and Mrs. K. Judy of the Rockefeller Institute, New York.

✧ ✧ ✧

Miss Margaret Learned of Hollister, California, and Miss K. L. Learned of Winnipeg, Manitoba, have been guests of their sister and brother-in-law, Mr. and Mrs. Dawson Gourley, 554 Albert Street.

✧ ✧ ✧

Mrs. W. J. Edwards, of Coaticook, Quebec, who has been visiting her sister and brother-in-law, Mr. and Mrs. Dawson Gourley, 554 Albert street, has returned home after spending a few days in Montreal.

✧ ✧ ✧

Mr. and Mrs. G. A. Macdonald and Howard and Margaret Macdonald have returned from Woodstock where they visited with Mr. Macdonald's mother, Mrs. Margaret Macdonald.

✧ ✧ ✧

Dr. and Mrs. Harry Ebbs and baby Barbara, who have been visiting with the formers parents, Mr. and Mrs. J. W. Ebbs, Mark street will sail Saturday on the Empress of Britain for their home in Birmingham, England.

✧ ✧ ✧

Dr. Fred Robertson of Pittsburg was renewing old acquaintances here recently, and was a guest at the home of his nephew, Mr. T. H. Robertson, 263 Bethune Street, and his niece, Mrs. H. Ristow, 647 Bethune Street.

✧ ✧ ✧

Mrs. Wm. Bradshaw of South Monaghan spent the past week in Toronto, where she was the guest of her daughter, Miss Vera A. Bradshaw, Reg. N. Mrs. Bradshaw was also a visitor at the Canadian National Exhibition while in the city.

✧ ✧ ✧

Prior to her marriage to Mr. Bert Cowan, which is arranged for Saturday, September 10, Miss Ruth Chambers was entertained recently at the homes of Mrs. B. G. Copping, Mrs. J. A. Deyell and Miss Marjory Lang.

✧ ✧ ✧

Two year old Eleanor May Watson, daughter of Mr. and Mrs. Fraser Watson of 477 Rogers street, is the lovely little model who posed for the prize winning picture in the Canada Packers contest last year, which was taken by Wilfred Gynane of the Roy Studio.

An oil painting reproduced from this picture, and several times the size of the original, is causing considerable comment, and is now on display in the Canada Packers booth at the Canadian National Exhibition.

✧ ✧ ✧

Mrs. H. R. H. Kenner, president of the local Y. W. C. A. is attending the World's Council meeting of the Y. W. C. A. at Elgin House, Muskoka, from September 5 to 17, as one of the twenty Canadians invited to join the council meetings. Following the world council meetings a regional conference has been arranged, when 300 delegates from Eastern Canada and the U. S. A. will meet with the world delegates. Peterboro Y. W. C. A. members who would like to attend are registering at the local Y. W. C. A.

✧ ✧ ✧

First Practice Of Season Held By Choir

The choir of St. Andrew's Church held its first practise Thursday evening with almost a full attendance. R. B. Harle, the organist and choir leader, welcomed the members back after the holiday, and outlined the plans for the coming season. Mr. Harle stated that he expected there would shortly be several new choir members.

Rev. E. W. Young led in the opening prayer, and gave a brief address regarding the vital importance of the choir work, and Mr. Edward Humpage, president of the choir, spoke in glowing terms of the loyalty of the members, and their devotion to the work of the church.

✧ ✧ ✧

Choir Members Enjoy "Corn Boil"

A bonfire blazed merrily at the waters edge Thursday evening on the lawn of Mr. Hurrell Dodd's home Engleburn avenue, when about 100 choir members and their friends from St. Paul's Presbyterian church gathered to enjoy a menu of corn, coffee and cake, which was the happy climax to an evening of games, singing, and music supplied by a ladies' kazoo band garbed in amusing costumes.

The grounds were gay with lights, and chairs and benches were arranged on the lawn for the comfort of the guests. At the close of the evening, Miss Marion Armstrong moved a vote of thanks to Mr. and Mrs. Dodds, and the "corn boil" was concluded with the singing of "Auld Lang Syne."

✧ ✧ ✧

Miscellaneous Shower For Merle Bowen

Miss Audrey Crary and Miss Jean Davison were joint hostesses at a miscellaneous shower at the home of Miss Davidson, which was given in honor of Miss Merle Bowen, whose wedding takes place this month.

Guests included: Mrs. T. Dawson, and the Misses Norma Adlam, Patricia McCarroll, May Caird, Josephine eKenan, Mary Clency, Irene Revere, Leone Magee, Millie Creighton, Marjorie Creighton, Violet Britnell, Marietta Kennedy, Barbara Blade, Agnes Sturgeon, Audre Livingstone, Mrs. L. LaFave, Margaret Trude, Vivian Heffernan, Margaret Snowden, Ida Doyle, Edith Deck, Mary Wildman, Lilian Mason, Marietta Elliott, Lois Darling, Mary English, Dorothy Dodds, Doris Griffith, Dorothy Theobald, Mildred Currie, Ida Hoover and Viola Sexsmith.

✧ ✧ ✧

With The Girl Guides

Well, guides, after two weeks at camp your scribe is back on the job for another season. Any guide not returning, please notify captain, so patrols may be re-arranged at once.

Your good turn is waiting for you right away. Tag day for the Children's Shelter is Saturday, September 14, and taggers are needed badly.

1st, 2nd and 3rd Companies, meetings start next week, same nights as before. S. A. G.'s tonight, September 9, at 7.30. Brownies, Saturday, September 11.

"THE SCRIBE."

✧ ✧ ✧

Peterborough Ladies Entertained In Quebec

Mrs. L. Brown, Mrs. R. H. Scott, Mrs. C. Shaw, and Mrs. V. Selkirk were among the guests entertained by Mrs G. E. Hackney of New York, captain of the Women's Branch of the Seigniory Golf Club, at a large cocktail party for competitors in the seventh annual women's invitation golf tournament, which was played in Quebec on Friday and Saturday.

The Bavarian Chalet, which was completed at the end of last season for Mr. and Mrs. Hackney, overlooks the broad Ottawa Valley from a mountain top in the club's cabin community. Mr. Hackney was master of ceremonies, and Mrs. Hackney, in a colorful Bavarian peasant costume, received the guests.

✧ ✧ ✧

Study Book Is Reviewed At Meeting

Group E of the W.M.S. of George Street Church held its September meeting on Thursday afternoon at the home of Mrs. W. Hall, 677 Water street.

In the absence of the president, Mrs. A. E. Simpson presided. After the singing of a hymn, Mrs. B. Frederick gave the Scripture reading, and Mrs. L. McIlmoyle led in prayer. "Conversation" was the topic for the roll call.

After the business period, Miss Gladys Mills sang "Make Me a Channel of Blessing." The first chapter of the book, "A New Church Faces a New World," was reviewed by Mrs. M. McLean, and gave an outline of the work of the pioneer missionaries from coast to coast. The meeting closed with a hymn and the benediction. Refreshments were then served by the hostess and her committee, and a social half-hour enjoyed.

A hearty vote of thanks was moved by Mrs. E. E. Harvey to Mrs. Hall and her assistants during the afternoon.

✧ ✧ ✧

Cobourg Ladies Guests Of Peterborough Club

Following the golf games yesterday, the Cobourg ladies were entertained at tea by the ladies of the Peterborough Club.

The table was decorated with Autumn flowers, and tea was poured by Mrs. W. H. Hill and Mrs. Wightman, assisted by Mrs. W. E. Lloyd, Mrs. J. McKercher and Mrs. R. G. Maniece.

Among the ladies who attended from Cobourg were: Mrs. Hees, Mrs. Ingram, Mrs. Burns, Mrs. Parker, Miss Spragge, Miss Jennings and Mrs. Dykes.

Peterborough ladies included: Miss L. Lyle, Mrs. F. Roy, Mrs. Howson, Mrs. J. E. Esson, Mrs. C B. Westbrook, Mrs J. H. Vernor, Mrs. R. Turner, Mrs. F. J. Hall, Mrs. C. Sootheran, Mrs. J. C. Green, Mrs Chris Graham and Mrs. O. DeGraw.

✧ ✧ ✧

Murphy—Shine

A very pretty wedding took place Monday, September 5, at St. Luke's Church, Downeyville, when Viola Catherine, daughter of Mr. and Mrs. Dennis Shine of Downeyville, became the bride of Vincent, son of Mr. Patrick Murphy and the late Mrs. Murphy of Lindsay. Rev. Father McFadyen officiaed and sang the nuptial mass.

The bride, given away by her father, was charmingly gowned in white chiffon over satin with long veil. She carried white gladioli and maiden hair fern.

Miss Mary Shine, the bride's sister, was bridesmaid, gowned in yellow silk organdie and yellow ribbon and net headdress. Her bouquet was mixed sweet peas.

The groom was assisted by his brother, Mr. Adrian Murphy of Lindsay. During the mass and signing of the register, Mrs. H. J. Gleeson sang, and the wedding music was played by Mrs. Walter Herlihey.

For travelling the bride wore a champagne coat with brown accessories. After a wedding trip to Detroit and points west, the couple will live in Lindsay.

We Noticed

..Hurry happily off to school this morning, a little girl scarcely bigger than a doll, lesson books tucked under one arm. She looked very sweet in a gay little frock of plaid wood, and a scarlet ribbon tied up wark brown curls.

✧ ✧ ✧

..At one of the Autumn weddings, a bride donned for travelling a chic tailored suit of nubbly green wool that had a velvet ascot of tawny red. Her hat, gloves and shoes matched the scot, and a large square bag of dusky yellow suede added clever contrast.

✧ ✧ ✧

..That a make-up bracelet in gold metal with a wide domed top can be purchased with all toilet accessories inside, which includes powed compact, lipstick, rouge and mascara.

Two Girls in The Family

These two pretty children are daughters of Mr. and Mrs. H. E. Wright, 305 Louis Street. They are Beverley, aged two and a half years, and Marilyn, aged 15 months. They are grandchildren of Mr. and Mrs. C. Wright, William Street, and Mr. and Mrs. W. G. Freeburn, Aylmer Street.

Do You Know?

Varnished surfaces can be brightened by wiping over them with cheese cloth moistened with linseed oil, a liquid furniture polish, or wrung out of a pint of hot water containing one desertspoon each of turpentine and linseed oil? Afterwards rub with a heavy woollen cloth until the gloss is restored.

✧ ✧ ✧

A clogged sink pipe can be clear by soda and vinegar. Pour a little soda over the drain, follow it up with vinegar. This causes effervescene, which clears the pipe.

✧ ✧ ✧

How to clean copper utensils thoroughly? First wash them in hot water, then rub on a mixture of salt, fine sand and vinegar with a piece of flannel. Afterwards wash thoroughly again in hot water and dry well. Polish with metal polish. A little sweet oil rubbed on every few days will help the metal to retain its brightness.

Millbrook Personals

Mr. and Mrs. A. St. John, and their two younger sons of Uxbridge were in Millbrook on Sunday and called on a number of former friends. Twenty-three years ago Mr. St. John was the C.N.R. station agent here, bringing his bride to the village during that time, when they resided on Main street, in a house then the property of the late I. E. Needham. Promotion was to Uxbridge, where Mr. St. John has been in charge of the C.N.R. station ever since.

Schools reopened on Tuesday morning, with two new teachers on the Continuation School staff: Miss Shirley Buckingham, B.A., of Maxwell, Ontario, and Mr. Walter Siegler, B.A. of Waterloo. Both are staying at the home of Mr. and Mrs. W. C. Thorndyke Miss Flora E. Morgan, B.A., principal of the Continuation School last year, is again in charge here and is staying at the home of Miss M. E. Needham.

The Public School staff is unchanged, Principal B. B. Dawson, and the Misses Jean L. Burnham, and Betty Montgomery, having the senior, intermediate and junior rooms respectively.

Mr. and Mrs. H. Martin and family of Kitchener spent Labor Day week-end with Miss Emma Hunter.

Mrs. G. H. McLeod returned home on Saturday after visiting for the past week with Mr. and Mrs. John McLeod at Aldershot. Mr. H. McLeod accompanied his wife home for the Labor Day holiday, from St. Catharines, returning on Monday evening.

Mr. and Mrs. W. C. Thorndyke and Mr. and Mrs. W. H. Armstrong enjoyed a motor trip to Bancroft and points enroute, last week-end

Misses Bessie and Jean Moncrief of Bensfort spent the holiday week-end with their aunt and uncle, Mr. and Mrs. J. N. McGill.

Messrs. Ken Kidd and Earl Edworthy were at Oak Lake for the holiday week-end.

Messrs. J. W. Thorndyke and Henry Lancashire were home for the Labor Day week-end with their parents, Mr. and Mrs. C. W. Thorndyke and Mr. and Mrs. Joseph Lancashire.

TAKEN FOR RIDE

YALLOURN, Australia — (CP) — Hit by a train here George Gregory suffered loss of his lunch can and a mile walk. He clung to the buffers of the locomotive and was carried nearly two miles.

Deaf Boy Now Hears Radio

A mother of a deaf boy, Mrs. Mary Gamphier, Cincinnati, Ohio, writes: "I have used two bottles of AURINE EAR BALSAM for my boy, and now he hears everything on the radio. Before he used AURINE EAR BALSAM, he could not hear the radio." AURINE EAR BALSAM was created by a well-known ear specialist for people hard of hearing, bothered by head noises, earache, ringing and buzzing. Get relief to-day with AURINE EAR BALSAM. Costs only a few cents daily. Your money back if you are not helped. Sold at McDermid & Jury's Drug Store.

SPECIAL
Saturday Only

Quebec Heaters
9.95 Up

Agents for Beach, Jewel, Empire and Adam Hall Cook Stoves. Also a good assortment of used stoves and heaters. Repairs to all makes.

The EXCHANGE
165 KING ST.
PHONE 2958

"In The Evening, by the Lamplight"

It Pays to Look for the Silverwood Sign

Start them young
. . . and start them right!

Children don't balk at cleaning out the tub if you make it easy for them. Keep a can of Bon Ami handy in the bathroom. It gets off that "bathtub ring" without hard rubbing. It rinses away clean, too . . . and leaves a high polish behind! And best of all, it's easy on hands. For Bon Ami contains no harsh, caustic substances that make the skin all red and rough.

Bon Ami
cleans quickly and easily

"hasn't scratched yet!"

Just Arrived
Smart Hats
In All Shades and Head Sizes
2.98
Olga Haskill
Barrie Building
312 GEORGE ST.

EXCEPTIONAL FURNITURE VALUES
Buy Now—And Save

4-Piece Bedroom Suite
Discontinued floor sample Knichtel make. Burled walnut Hollywood Vanity. Bevelled British Plate mirror. chest of drawers, full size bed and bench. Regular price 95.00. ..... 62.50

Bedroom Suite
4 pieces, modern design, floor sample. Pepplers most popular design. Walnut Vanity has 4 drawers and new oblong British plate mirror (bevelled). Chest of drawers, full size bed and bench with vanity box. Regular price 110.00. For. 79.00

Dinette Suite
6 pieces, one of the best made, two way "Waterfall" design in full burled Walnut. Combination buffet with large cupboard space. Extension table,, refrectory style. Chairs have full paneled back in burled walnut, and seats in red washable leather. Reg. price 110.00, for .. 87.50

Congoleum Rugs
Discontinued patterns. All best quality Gold Seal. Several choice designs in colors to suit any room:
Size 6 x 9 for 4.10
Size 7-6 x 9 for 5.25
Size 9 x 9 for 6.25
Size 9 x 10-6 for 7.25
Size 9 x 12-0 for 8.25
Size 9 x 13-6 for 9.25

CARD TABLES
Strong and rigid, folding legs, natural finished frames, green Kroftol fibre top. Special at Each 1.39

PILLOWS
All feather filled, covered in down proof ticking. Plain white, size 17 x 24 inches. Very special at Each 50c

CARPET SWEEPERS
Automatic brush, end plates, guard wheels, low streamline styles. Ivory and maroon and silver and Ivory enamel, double side dump. A 5.00 value, for ... 3.19

FILET NETS
Fine quality, good selection of designs in Ivory and ecrue shades, 36 and 40 inches wide. Regular 55 to 65 cents for Yard 29c

Chintz and Cretonnes
A splendid range of designs and colors, suitable for drapes or comforters, 36 in. wide. Regular 29c for Saturday only 19c

Eureka Electric Washers
NEW DESIGN — MODERN BEAUTY
THESE COME IN FOUR MODELS

MODEL T
Big value at Modest Price. This improved Model "T" has many of the attractive features of the higher priced Models. It is equipped with the famous Lovell wringer, standard size rubber rolls. Porcelain mottled green tub with polished aluminum cover. The mechanism is made of the best material carefully assembled, inspected, and fully guaranteed.
SPECIALLY PRICED 79.00
One year to Pay
No Interest Charges

MODEL S
A thrifty Washer at a thrifty price. Model "S" is an outstanding Washer in its price class. It is sturdily built to give years of satisfactory washer service.
Lovell wringer with standard size 2 inch rubber rolls, automatic drain board. Porcelain tub with polished aluminum cover. Finished in two tones of green.
SPECIALLY PRICED 94.50
One year to Pay
No Interest Charges

MODEL R
For those who appreciate surpassing quality—dazzling beauty—enduring construction—utmost convenience. Superior cleaning quality combined to make the Model "R" the choice of every woman who wants a washer of highest excellence.
Latest type wringer with nickel plated top, balloon rubber rolls 2¼" and automatic drain board.
Bottle neck corrugated porcelain tub with porcelain cover finished in a 2-tone brown color combination.
SPECIALLY PRICED 117.50
One year to Pay
No Interest Charges

WATER FLEX MODEL
No Moving Part Touches the Clothes!
That's the big difference between the Eureka Water Flex Washer and agitator-type machines. In the Eureka Water Flex there is no agitator of any kind. Clothes are not rubbed or even touched by any moving part. The washing action is accomplished entirely by the continuous surging and circulation of water under pressure. Clothes float in the current of water and alternately contract and expand so that the washing action is one of general squeezing by water action alone. Soapy water percolates through the fabric and fushes away every particle of dirt. Because no mechanical part flushes the clothes, shrinkage is greatly reduced.
Less soap is required—the water action dissolves it completely, making rinsing far easier and eliminating the possibility of scorching, frequently caused by "free" soap in the wash water. Water remains hot longer, due to the terrific forceful water action. What little lint is removed from clothes (tests show it is only a fraction of the amount removed in ordinary type machines) collects on the perforations on the bottom plate where it is easily removed when washer is cleaned. Tangling is also eliminated.
SPECIALLY PRICED 129.00
One year to Pay
No Interest Charges

McBRIDE & FRANKS
431 GEORGE ST. TELE. 2069

WOMEN'S WORK AND INTERESTS

Radio Artist Is Soloist At Hespeler Wedding

St. Joseph's Church, Hespeler, was decorated with roses and ferns for the wedding at nine o'clock Thursday morning of Annette Claire Dandeno, daughter of the late Mr. and Mrs. Dandeno of Hespeler, who was united in marriage to James Patrick Butler, son of the late Mr. and Mrs. James A. Butler of Peterborough. Mr. Golloher, Kitchener, well-known radio artist, was soloist.

Given in marriage by her brother, Mr. Austin Dandeno of Niagara Falls, the bride was charming in a floor-length gown of pale pink sheer, and pink picture hat. Her bridal bouquet was of roses.

The bride was attended by her sister, Miss Mary Dandeno of Loretta Abbey, Toronto, gowned in a frock of pale blue sheer, made with close-fitting bodice and full, bouffant skirt. She wore a pale blue picture hat, and carried a bouquet of pink roses. The maid-of-honor Miss Mary Ryan, was gowned in yellow sheer, made in matching style. Her bouquet was also of roses.

Mr. Frank Butler, Peterborough, brother of the groom, was best man.

A wedding dinner was served at Forest Hill Gardens, Kitchener. On their return from a wedding trip to Buffalo and other points, Mr. and Mrs. Butler will live at 117 Queen Street, Hespeler.

Rev. Father P. Butler of this city, brother of the groom who was to have solemnized the marriage was unable to do so, owing to illness.

Australia's imports of American products increased 36 per cent. in the last 12 months.

6 Months Old

Marlene Loretta, six month old daughter of Mr. and Mrs. William Hartwick of Westcott street.

Birthplace of
Marie Dressler
COBOURG
Will remain open all winter serving delicious dinners, luncheons and afternoon tea.
Special attention to dinner parties.
Telephone Cobourg 260

Penman's
SHEER SILK
Hosiery
In All the New Shades For Fall
SOLD BY
McClennans
232 Charlotte St. Phone 16

Enquiry Column

Conducted by
Mrs. MARY MOORE

Question—Will you kindly at your own convenience oblige me with recipe for Chili Sauce also a recipe for making Blue Damson preserves? There is another recipe that I would appreciate and that is how to make a good French Dressing for vegetable salads. The French Dressing I have in mind is made from oil and vinegar etc. M. T.

Answer—Kindly see elsewhere on page recipe for chili sauce.

Damson Preserves

Wash Damson plums well and cut in halves and stone them. To each pound of stoned plums use ¾ pound sugar. Make a syrup of the sugar and one quarter of the amount of water and when it boils add the plums and cook at fast rolling boil until of desired consistency—try a spoonful on a cold plate—it does not need to set of course but is nicer if rather thick. Plums should cook quickly—I prefer Green Gage plums for jam.

Do not let plums stand overnight covered with sugar—the color is spoiled.

French Dressing.

One small onion or clove of garlic sliced, ¼ cup vinegar or lemon juice, ¾ teaspoon salt, ⅛ teaspoon pepper, ¼ teaspoon paprika, 1 tablespoon sugar, ¾ cup salad oil or best quality olive oil. Add onion to vinegar, let stand 20 minutes, then strain out onion or garlic. Combine salt, pepper, paprika, and sugar in a jar or large bottle, add vinegar and oil, cover closely and shake vigorously or make in bowl and beat with rotary egg beater. This makes about 1 cup — lemon juice makes a milder dressing. Always shake well just before serving.

We hope these recipes are what you want and that we can help you again.

Question—A few years ago you published a recipe for round cheese made from skim milk. I have mislaid this recipe and would like very much to have it again if possible as it was a very good cheese when made.

I take an interest in your page but find very few recipes that are of use to me as I have a very limited income. Mrs. H.M.C.

Answer—Thank you for your letter.

Homemade Cheese

Warm three gallons of milk to 85 deg. Fahr. Then add 1 tablespoon rennet extract and mix thoroughly and cover and let stand at this temperature for one-half hour, or until the curd will break leaving the whey clear. Then cut each way, leaving it in columns one inch square. Let stand until whey rises an inch over the curd—then warm the whole gradually to 98 deg. Fahr. taking 2 or 3 hours, lifting it and stirring it gently with the hand all the time until the pieces of curd are about the size of grains of corn. Let it stand at this temperature, stirring occasionally, until the curd when squeezed in the hand, and the hand opened, will separate into particles again. The whey will taste acidy. Then dip the curd into a basket lined with a heavy cloth and drain. Use 2 oz. salt to each 5 lbs. curd and add at this stage, mixing it in thoroughly.

Pressure must be gentle at first, then increase it, and in a few hours take out the cheese, change lining and press as before.

The storeroom for curing must be kept between 50 and 60 deg. Fahr. The Cheesecloth should be greased and rubbed and the cheese turned over on the shelf every other day for a month. Later this need only be done once or twice a week. If the cheese should crack place strips of cloth or stout paper over the opening.

You may write to the Dominion Dept. of Agriculture for other formulas for making cheese. Kindly watch our columns for economical meals and suggestions.

Question—I have been an interested reader of your page for many years and I have received much help from it.

I am writing now to ask you how to make dill pickles. I have tried many of your other recipes and we have always enjoyed them. Thanking you MRS. W.W.

Answer—Kindly see elsewhere on page recipe for Dill Pickles.

Question—I enjoy your page very much and I have got a lot of helpful advice from it. Now I have a favor to ask. I wonder if you could tell me how to make javelle water, also a good hand cleaner. My husband has a very dirty job and it is so hard for him to get his hands clean. I thought by making it myself it would not be so expensive. Wishing you the best of luck. MRS. H. M.

Answer—Thank you for your letter.

Javelle Water.

Four lbs. bicarbonate of soda, 1 lb. chloride of lime. Put the soda into a kettle over the heat, add 1 gallon water (boiling hot, let it boil from 10 to 15 minutes, then stir in the chloride of lime, avoiding lumps. When cool it is ready for use.

Hand Cleaner

Melt down in top of double boiler 2 lbs. of plain hand soap, (ivory, castile or homemade soft soap) and to it add 2 cups boiling water and stir until all are mixed well. Then add ¼ lb. borax, and ½ lb. plain pumice, and pour into small cans or old cups that can be tightly covered to mould and harden. This is much like some of the hand cleaners that you buy—the borax has a strong cleansing property and the pumice acts as a grit—in this proportion it is gentle enough to do no harm.

MICE STOWAWAYS

Having stowed away in a bunch of bananas in South America two night mice, about twice the size of a house mouse, were captured in London.

Fur Fashion Favorites

Silver Fox Adds Still More Triumphs

By ALICE ALDEN

The pot of gold at the end of fashion's rainbow is likely to be not gold at all, but silver—silver fox. This beautiful pelt goes on year after year adding to its triumphs. The silver fox cape, nice as it is, has had to bow before the silver fox coat, and the smart woman prefers even a short bolero of silver fox to a cape. The coats shown here, luxurious as they are, really represent an economy, especially to the woman who goes out a great deal, since they can be worn for day and for evening, and give even the simplest frock or suit a luxury look.

Ruby Keeler, cinema star, is shown, above, wearing her gorgeous silver fox coat. It is collarless, with squared shoulders and straight sleeves. Adrienne Ames likes white fox and uses this snowy pelt for the novel jacket she is wearing at left.

JUST BETWEEN US WOMEN

"It is never foolish to do a thing because we want to do it. The folly lies in doing a thing because other people think we ought to want to do it, and we do not."—Fowler.

* * * *

Dear Friends:

This, on the face of it would seem to imply that we should all be selfish and go about doing as we please without consideration for other people. But that is the wrong interpretation.

How many have started on the wrong road, not because they wanted to do things that would lead them there, but because they knew other people expected them to want to do these things.

No, is a very small word; Yes is not much bigger; but there is a surprising difference many times when we say yes instead of sticking to no. After all, you are a person with a mind of your own, you know what is good for you and what will harm you, so why should you let anyone else persuade you against your will.

You may do things like that to please them, to be a good fellow if you are a man, to be a good sport if you are a woman, but if in the doing you let yourself down, you are the one who will have to foot the bill eventually.

And not one who ever persuaded you will feel the slightest bit sorry if you come a cropper. How many men who did not care to drink, yet let themselves be shunted into doing so, have found little or no sympathy when this habit got a hold on them. They did not start this because they wanted to, but because someone else thought they ought to want to do it.

Learn your own weakness and your own strength. We do so many things we have no desire to do, simply because another expects it. I remember once in the West, and the lady who lived next door to me would not pour the wash water down the sink ,she threw it outside, and assumed I should do it too.

Now, apart from it being a filthy practice, for soiled water will always bring flies, I was new at housekeeping and wanted so much to do things the right way. So, one day I clutched the tub after the wash was finished and carted it outside.

As I was doing it I felt a terrible pain, and later when the doctor came he found I had a bad hernia. All that pain because I did something I did not want to do, but that someone else thought I ought to want to do. Since then I do things because I want to do them, not on someone else's say so.

I admire people who are strong enough to do things requiring strength, but if I were to attempt them I would be foolish in the extreme. But even in my feminine weakness I can have strength of will, strength to stick to my own opinions, strength to do what I think is right.

You have your life to lead, they have theirs. If they have a large capacity for food or drink, are you going to make yourself ill trying to keep up with them? If they can stand late hours and your health requires a certain amount of sleep, are you not foolish to do what they think you ought to want to do?

If you get satisfaction and peace of mind in prayer while they get none, are you going to lose that because of them? What will you gain by it? Even God allows us freedom, and the ones who would take this freedom of thought and action from us, are the first who would raise a howl if we tried to do the same to them.

So, do things because you want to do them, and you will be happier and those who are trying to change you will have more respect when they see it cannot be done. Why be a pale copy of someone else when you can be—yourself.

Your Friend,
ROBERTA.

Edison's Daughter To Enter Politics

WEST ORANGE, N.J., Sept. 9.—(CP).—Mrs. John Eyre Sloane, of Llewellyn Park, the former Madeleine Edison, daughter of the late Thomas A. Edison, announced yesterday she would seek the Republican nomination for representative from the 11th congressional district in opposition to Recorder Arthur L. Vreeland, of East Orange, the Clean Government movement's candidate for the nomination.

Mrs. Sloane, whose brother, Charles Edison, is assistant secretary of the navy, was one of the original backers of the Clean Government forces, which wrested Republican leadership in Essex county from the late Jesse R. Salmon a few years ago.

The seat in congress which Mrs. Sloane seeks is now held by Representative Edward L. O'Neill, Democrat, of East Orange.

Utensils Make Unusual Toys

Household utensils make ideal playthings for the young child. The baby does not recognize the animal in the top elephant and is just as happy with a red tin can. If a marble is dropped inside so that the thing rattles when shaken, that is an added charm, and if he is able to learn to screw and unscrew the top he is not only entertained but has added an item to his education. The kettle cupboard is an unfailing lure to the small child and is readily available in emergencies or as a last resort.

Doll Hats Are Young And Gay

Everyone is talking about the doll hats. Started by Schiaparelli this amusing gay, and young fashion has taken hold with amazing speed. Descat, Legroux Soeurs, Suzy, Louise Bourbon and Molyneux, have all taken up the idea of the diminutive shape and developed it in more practical fashion than the originals—still small, still trimmed, still colorful, and still showing as much of the coiffure as possible. They are worn tilted forward sometimes high in back, sometimes flat. They are adapted to a number of different silhouettes, including the tricorne, tapering pillbox, high draped turban, Watteau beret, tiny brim and pedestal crown.

What will they be worn with and who can wear them? They will be worn with every type costume. Already style leaders in our own resorts have selected prototypes of the orginals, and worn them with beach clothes. Paris milliners find them entirely practical and chic with fur-collared coats. For the cocktail and dinner costume, they are a "natural."

Dolls' hats are very young and very gay. The gaiety is contributed to by color and trimmings, the youthfulness by line. A third and very important slant is that they are equally becoming to the young girl and the mature woman. In the latter case, exceptions must be made in the case of the very large woman, or the one who has a wide-heavy face. But for the woman of mature years who is slender and has a finely chisselled face, the doll's hat is becoming, especially the tiny marquis or tricorne.

The Examiner's Needlework Pattern

CUDDLE TOYS PATTERN 1866

You'll make these in no time—embroiding and joining the two identical pieces — adding the ears—stuffing the body and you are done! What pleasure this cuddle pillow and the cuddle toys will give some tot Pattern 1866 contains a transfer pattern of pillow 15 x 15 inches; and two 7 inch toys; directions for making; materials required.

Send 20 cents in coins (stamps cannot be accepted) for this pattern to Examiner Needlecraft Dept., Peterborough. Write plainly PATTERN NUMBER, your NAME and ADDRESS.

Dainty Durable Delightful
TRADE MARK REGISTERED

There's something about the colour-correctness of Penmans Silk Stockings for Fall that adds confidence to your step. Smart women will like the new shades—Suntone, French Toast, Charmbeige and Havana Tan. Inspired by the rich, deep tones of Autumn coloring, they are fashion-right for every Fall outfit. The fine quality associated with the Penmans name—means value for your money.

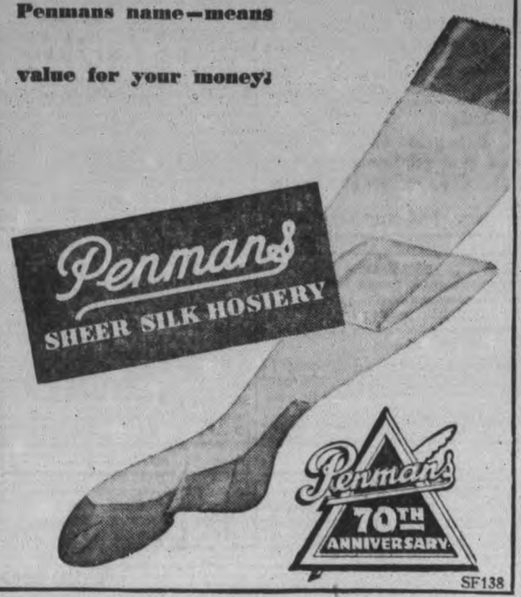

SF138

A lot of new activity is just around the corner. Spring brings new sports, new pleasures. Charge your body with energy you need to keep going. Enjoy the nourishing goodness of Kellogg's Bran Flakes. Here's energy. Here's flavor. Plus enough extra bran to be mildly laxative. Ready to serve. Sold by all grocers. Made by Kellogg in London, Ontario.

EAT TO FEEL FIT!

Sale of STOVES

For heating or cooking or for both—you will find one of these stoves will meet your requirements economically and well.

Quebec Cook Stove

Stove with brick lined fire pot, triple roller grates, spacious oven, finished in nickle and black. Special at 27.50

Quebec Heater

With brick lined firepot and roller grates. Will burn any kind of fuel and give a good volume of heat. Nickle trim. Special at 13.95

The Sherwood Range

For Coal and Wood

This new range embodies efficiency, beauty and economical operation, at a price within the reach of all. In smartness of appearance, efficiency in cooking and heating, it will compare very favoraby with other ranges sold at higher prices.

The Sherwood Features

FIRE BOX—Heavy cast iron. Duplex grates for coal or wood.
OVEN—Steel construction, with two position oven rack, and oven door fitted with accurate oven thermometer.
COOKING TOP—Heavy cast iron, highly polished.
RESERVOIR—Extra large copper lined and swing faucet.
FINISH—Ivory paneled front, splash back and warming closet doors nickel trim.

Slightly Different From Stove Illustrated

The Range Complete - 59.50

Home Furnishing Co,
H. Florence, Manager
204 CHARLOTTE ST. — PHONE 1428

EXAMINER CLASSIFIED COLUMNS GET QUICK RESULTS FOR ADVERTISERS

HAVE YOUR AD. IN BEFORE ONE O'CLOCK ANY DAY, AND ON SATURDAYS 10 O'CLOCK
WE ARE AT YOUR SERVICE AND WILL GLADLY HELP YOU WRITE YOUR AD. IF NECESSARY

Births
Marriages
In Memoriam
Cards of Thanks
Deaths

BORN

McNEELY.—On Thursday, September 8, at St. Joseph's Hospital, to Mr. and Mrs. Victor McNeely (nee Lena Gosselin), a son.

MARRIED

DAWSON—ROSENE.—On Monday, September 5, 1938, at Timmins, Ontario, Alice Rosene, daughter of Mrs. J. Rosene, to Alfred Dawson, son of Edmund Dawson of Peterborough.

MARRIAGE ANNOUNCEMENT

The wedding of Miss Sue Aspero to Mr. Guido Azzano of Ottawa takes place at 8 o'clock Saturday morning at St. Peter's Cathedral.

ENGAGEMENT

The engagement is announced of Mabel, daughter of the late Mr. and Mrs. J. H. Watson, to Donald MacLean Hill, son of Mr. and Mrs. Robert Hill, both of Peterborough. The wedding to take place quietly October 1.

DIED

HETHERINGTON, Walter Guy—In Millbrook, September 9, 1938, Walter Guy Hetherington. Funeral Sunday, September 11, at 1.30, Standard time, from his late residence.

COMING EVENTS

First insertion, 20 Words or less, minimum charge 50c. Subsequent consecutive insertions, 40c per Insertion. All over 20 Words, 2c per extra word per Insertion.

BRITISH-ISREAL LECTURE — "Refugees From Europe" (Dealing with the present flight of Jews from Europe in the light of Bible Prophecy) by Miss Mabel Harbour of Toronto. All Saints' Parish Hall, Friday, September 9th, 8.15 p.m. All welcome. Silver collection.

EUCHRE.—Saturday and Monday Evening, Columbus Hall, Simcoe Street. Good Prizes, Everybody welcome. Come, bring a friend.

DANCING.—Modern and Old Time Dancing at South Beach, Friday Night. Rex Wilson Orchestra. Admission, 25c.

CENTRAL HOME AND SCHOOL Meeting, 8 p.m., Monday. All members requested to attend and bring friends.

GOSPEL HALL, McDonnel Street. Attention, Young People. Mr. J. Annon will address Ycung People's Rally To-night at eight o'clock.

1 FLORISTS 1

THE PETERBOROUGH FLORAL CO
Flowers Delicately Arranged for All Occasions
436 Water 'Phone 1395 Nights 1688J

PERSONALS

IT'S TIME TO HAVE THAT HAT Cleaned. Service Cigar Store, George Street.

JEANNE'S BEAUTY SALON, 186 Prince. 'Phone 735M. Special Prices on Permanents. Mrs. Jones (formerly of Marino's).

MEN! WANT VIM? TRY RAW OYSTER Tonic Ostrex Tablets, to pep up whole body quick! If not delighted with results first package, maker refunds its low price. You don't risk a penny. Call, write McDermid-Jury Drug Store.

Taxis.

FOR BETTER SERVICE
'PHONE 105
CAPITOL TAXI

'PHONE 2350 — FOR PRICES ON YOUR Trips, any time, any place. We are at your service. Drummond Taxi.

FOR SALE

.22 HIGH-POWERED RIFLE FOR SALE or Exchange. Write Box 76, Examiner.

GREY PRAM, GREY GO-CART, $6; Heater, $5. Electric Hot-plate, $1.50. 'Phone 2478M, after 7.

EIGHT-PIECE WALNUT FINISHED Dining-room Suite. Apply 213 Park Street N.

LLOYD NAVY BLUE PRAM. APPLY 266 Aylmer.

PETER HAMILTON CORN CUTTER. 'Phone 3 ring 1-3, Douro.

GOOD PIANO, RADIO, AND SEWING Machine. 'Phone 1931W.

WELSH PONY, CART, HARNESS, SADdle and Bridle. Apply G. Pipher, Bailleboro.

QUANTITY HOUSEHOLD FURNITURE. 561 Gilmour. 'Phone 2491M.

AN UPRIGHT HEINTZMAN PIANO, very reasonable. At 539 Gilchrist Street. Call Evenings.

MOFFAT GAS STOVE, CHEAP. 'PHONE 3175.

THE HOME FURNISHING COMPANY
204-206 CHARLOTTE STREET
'PHONE 1428.

1 QUEBEC RANGE WITH WARMING CLOSET	$22.50
1 QUEBEC RANGE	$18.50
1 CHESTERFIELD ONLY	$10.00
1 CHESTERFIELD AND 1 CHAIR	$14.00
3-PIECE CHESTERFIELD SUITE,	$21.00
3-PIECE CHESTERFIELD SUITE,	$39.00
1 KITCHEN KABINET	$ 9.75
1 ENAMEL BED	$ 1.00
2 LEATHER CHAIRS, EACH	$ 2.75
1 LINK SPRING	$ 2.50

THE HOME FURNISHING COMPANY.

FOR SALE

6 Miscellaneous 6

PIANO, GOOD CONDITION. APPLY 306 Louis.

APARTMENT SIZE PIANO, WITH Bench, good condition. 'Phone 2284.

WIRE-HAIRED AND BOSTON TERRIER Puppies, cheap. Welch's, 140 Douro Street. 'Phone 1335J.

LARGE QUEBEC HEATER, WITH Burner. 577 Division Street.

FLAT TOP OFFICE DESK. 'PHONE 1868, or call 201 Brock Street.

THIRD AND FOURTH FORM BOOKS, Half-price. 'Phone 2968W.

ONE ELECTRIC WASHER, ROUND Tub. Guaranteed, $19.50. Johnston's, George at McDonnel.

BRICKS, ALL KINDS OF LUMBER. 'Phone 2097.

GENT.'S BICYCLE, GAS STOVE, AND Quebec Heater. 327 Stewart.

HEINTZMAN & CO. UPRIGHT PRACtise Piano, $35.00. 'Phone 2284.

FIFTH FORM AND ENGLISH BOOKS. 'Phone 1664J.

STOVE AND PIPES. 368 WATER. Apartment 1.

USED TRACTOR PLOUGH. 'PHONE 995 ring 24.

THE COUNTRY'S BEST CLOTHING for Men and Women at your disposal at a fraction of original cost. Ruskin's, Aylmer near Charlotte.

WHITE ENAMELLED COOK STOVE. 60 Murray Street.

STRAWBERRY PLANTS, 75c A HUNdred. 219 Caddy Street.

BLUE PRAM, PRACTICALLY NEW, reasonable. 'Phone 1337W.

FOR SALE—
TWO GOATS AND KID
BOTH GOATS GOOD MILKERS. OWNER FORCED TO SACRIFICE.
T. McCLENNAN
BACK OF NICHOLLS HOSPITAL.

GRAMOPHONE, CABINET MODEL, cheap. 559 Reid.

WINTER COAT, BLACK, WITH GREY Fur, size 38, $7.00; good condition. 37 Dennistoun.

MAN'S HORSEHIDE COAT, SIZE 44; Boy's High-top Boots, size 4; Electric Waffle Iron, Ladies' Harris Tweed and also Brown Winter Coat, size 14. 323 Dalhousie Street.

ONE FINDLAY QUEBEC COOK STOVE and One Congoleum Rug, 9ft. x 9ft. 77 Aylmer Street South.

VERANDAH, GARDEN, AND OTHER Furniture. Bargains in Perennial Plants for quick clearance. Apply H. M. Stewart, Uplands, Lakefield. 'Phone 63.

BOSTON PUPS, WELL MARKED QUAlity breed Cocker Spaniels. 473 Rogers Street. 'Phone 2815W.

REMINGTON PUMP GUN, $15.00. 681 Reid. 'Phone 2873M.

GENT.'S BICYCLE, GAS STOVE, AND Quebec Heater. 327 Stewart.

SCOTTISH TERRIER PUPPY, REGIStered. Hedgley Kennels, River Road South. 'Phone 3316W.

PEONY ROOTS. 'PHONE 3316W.

SEVERAL USED RADIOS!
All Re-conditioned and Guaranteed First-class Condition
From $5.00 to $12.00.
One Coal and Wood Stove ... $10.00
One Happy Thought Electric Range ..... $ 7.00
See the New 1939 Philco 5-Tube Radios
From $29.95 Up.
See 1939 Connor Washers.
Terms as low as $5 Down and $1.15 Weekly.
One Used Connor Washer, Copper Tub $12.00
T. J. CAVANAGH FRIGIDAIRE STORE
434 GEORGE STREET
'PHONE 3075.

BLACK SWAGGER COAT, WOLF COLlar, good condition, reasonable, size 16. 'Phone 1561W.

SILO (DELAVAL), TEN BY THIRTY feet, in excellent condition; contains 1,800 feet of treated, jointed lumber. Apply to E. A. Cornell, Omemee.

ONE GAS RANGE, PRACTICALLY new. 547 Chamberlain Street.

WEALTHY APPLES. H. GODFREY. Birdsalls P.O.

AFGHANS, WARM WINTER COAT, size 40, reasonable. 'Phne 3220W.

GREY BROADTAIL FUR COAT, WITH Wolf Collar, in excellent condition; suitable especially for wear in the country; fits size 17 or 18, $25.00. Write Box 99, Examiner.

5 Fuel 6

FOR SALE — DRY MIXED WOOD, 4-Ft., $3.75 per Cord. Dry Mixed Slabs, $3.50, cut 12 inches 75c per Cord extra. A. L. Payne, 16 ring 6, Warsaw.

HEMLOCK AND PINE SLABS, $2.50 Half-Cord. Dinsdale's. 'Phone 153.

DRY MIXED SLABS, $2.50 PER HALFCord. Mixed Wood, $2.25. Also Shingles and Posts for Sale. Baker's Wood Yard. 'Phone 676.

MIXED SLABS, 12-INCH, $4.50 A CORD. Real Buy. H. F. Doig. 2097.

GOOD DRY SLABS, ALSO MIXED Wood, $2.50 Half-Cord. 'Phone 978.

DRY SOFTWOOD MILL CUTTINGS, $2 per Load. Dry Hardwood, Ski Blocks and Cutting, $3 per Load. Peterborough Canoe Company. 'Phone 62.

EIGHT CORDS DRY ELM WOOD, 11 ring 22, Douro.

7 Livestock and Poultry 7

FOR SALE — GENERAL PURPOSE Mare, $50.00. Apply E. Butler, 311 ring 21.

ONE PERCHERON COLT, 1,350 LBS., broken. Kenneth Moncrief, Fraserville.

15 PIGS, 6 WEEKS OLD. L. CHARLton, R.R. No. 4, Peterborough.

MATCHED TEAM, 2,800, CHEAP. WILL take Cattle. Maitland Forsythe, Douro.

FOR SALE

7 Livestock and Poultry 7

BAY HORSE, 1,600 LBS., FOR SALE, cheap. Harold Ray, Warsaw.

ONE TEAM HORSES, ALSO TWOyear-old Colt. J. Mahoney. 'Phone 4 ring 2-3, Douro.

EIGHT HEAD OF YEAR AND A HALFold Durhams, weight between six and Seven Hundred pounds. Leonard Meade, Indian River.

FIVE DURHAM SPRINGERS, 1 CALF at foot, 1 Cheap Horse. L. Ferguson, High Street, off Chemong Road.

8 Real Estate 8

FOR SALE — MODERN BUNGALOW, new. Small payment down, balance monthly. Apply Nugent & Payne, 187 Charlotte. 'Phone 3040.

SEVEN-ROOMED HOUSE ON HARVEY Street, $28.00.
Six-Roomed House, modern, $35.00.
Seven-Roomed House on Dalhousie, $35.00.
Heated Apartment, central, $30.00.
Lower Apartment on McDonnel, $35.00
NUGENT & PAYNE
187 Charlotte Street. 'Phone 3040.

BUILDERS, ATTENTION!
If you are Building a New Home and need Financial Assistance, we will be pleased to assist you with either National Housing Loans or straight London Life Loan.
NUGENT & PAYNE
187 Charlotte Street. 'Phone 3040.

FRAME COTTAGE, 5 ROOMS, 3-PIECE bath, hardwood floors, good Lot, central $2,500
Frame 8 Rooms, 3-piece bath, hot water heating, large Lot, good location $1,800
M. STOREY
374½ George. 'Phone 939.

FOR SALE OR TO RENT — TO REliable party, 8 Acres Good Garden Land, Brick House, good Outbuildings, all in good condition. 'Phone 2682J.

TO CLOSE AN ESTATE, 8-ROOM House, all conveniences, garage, lovely home 560 Charlotte Street. 'Phone 994 ring 5.

NEW MODERN BUNGALOW, WESTend. Small payment, balance as Rent.
A. E. THOMPSON, Real Estate.

NEW BUNGALOW, NORTH-END; every convenience. Owner forced to sell. Liberal terms. 739 Aylmer.

FOR SALE — 4-ROOM HOUSE, NTW, beautifully finished. 'Phone 2825J for terms.

NEW 6-ROOM BRICK BUNGALOW, furnace, fireplace, built-in cupboards, etc. Terms $2,800
100-Acre Farm, 90 Acres working land, 7-Room Frame House, good barn. Terms $3,000
Seven-Room Brick House, electricity, henhouse and stable. Extra Lot. Priced to close an Estate $2,100
R. E. DARLING
366 Water Street. 'Phone 2266.

9 Business Opportunities 9

TOBACCO AND MAGAZINE BUSINESS, central. Paying business. Personal reason for selling. Write Box 83, Examiner.

9X Building Material 9X

PHONE 697
LUMBER; NEW AND SECOND-HAND PLUMBING SUPPLIES; SINKS, BASINS, WASHTUBS; BATHTUBS, TOILETS, ETC. METAL ROOFING AND SIDINGS; STRUCTURAL STEEL; PIPE FITTINGS, BELTING, PULLEYS.
BAGS
FLOUR, FEED, CHOP, BRAN, ETC. MAIL ORDERS GIVEN PROMPT ATTENTION.
PETERBORO METAL Co.

10 Used Cars 10

CHRYSLER '28 FOUR-CYLINDER; UPholstering and paint like new, new tires, excellent motor, $50 cash, small balance. 303 Bethune.

$800 BUICK '36 SEDAN. 73 ROBINson Street.

FOUR-WHEEL TRAILER. 188 DOURO Street.

'30 CHEVROLET COACH, EXCELLENT condition. Best cash offer—on the Market Saturday Noon.

CHRYSLER '28 FOUR-CYLINDER, UPholstering and paint like new, new tires, excellent motor, $50 cash, small balance. 303 Bethune.

CARS WANTED.
CASH PAID FOR GOOD USED CARS
CLIFF CURTIS - FRED REVOY
288 CHARLOTTE ST.

GOOD USED CARS, CHEAP FOR CASH. Apply 27 Aylmer Street South.

1929 CHEVROLET TOURING, WITH Heater, new tires, good curtains, $75. 7 Charles Street. 'Phone 1349W.

1932 CHRYSLER ROADSTER.
1936 CHRYSLER SPECIAL COACH.
1932 STUDEBAKER COUPE, RUMBLE SEAT.
1931 BUICK COUPE.
1927 NASH SEDAN.
1927 ESSEX.
1937 GRAHAM SEDAN.
T. H. RUTH & SON
GRAHAM SALES AND SERVICE.
272 CHARLOTTE.

'32 FORD HALF-TON PANEL, EXCELlent condition. Bargain. 463 Parnell.

MAXWELL TOURING, GOOD CONDITion, side curtains, $40.00 cash. 338 Rubidge.

1932 CHEVROLET COACH, MECHANICally, finish, and tires all perfect. Apply 547 Chamberlain.

TO RENT

11 Miscellaneous 11

GARAGE TO RENT. 511 STEWART.

11X Apartments for Rent 11X

BRIGHT, COMFORTABLE HEATED Apartment. 481 Gilmour Street.

COMFORTABLE HEATED FOUR OR Five Roomed Apartments, completely remodelled, redecorated, private bath, garage. Apply owner, 54 McDonnel.

LIGHT HOUSEKEEPING ROOMS. 65 McDonnel.

FIVE-ROOMED APARTMENT, HEATED, hardwood floors, sunporch. 424 Sheridan.

GROUND FLOOR APARTMENT, UNheated, adults preferred. Apply 306 Brock.

FIVE-ROOMED MODERN APARTMENT hot water heated, garage. 'Phone 803, 205 Sherbrooke.

TO RENT

11X Apartments for Rent 11X

COMFORTABLE DUPLEX, CONVENIences, garage, adults. Apply 183 Antrim.

BRIGHT FIVE-ROOMED APARTMENT, central. 'Phone 3184W.

THREE OR FIVE ROOM HEATED Apartments. 203 Hunter.

NEWLY DECORATED APARTMENTS, heated, Furnished, Unfurnished, garage, Business Girls, Couples. 709 Water.

LOWER APARTMENT, 187 STEWART Street. Apply above address.

11XX Houses to Rent 11XX

SIX-ROOM BUNGALOW, MODERN, hot water heating. Apply 424 Sheridan.

MODERN HOUSE, CENTRAL. 'PHONE 2833W.

COTTAGE, 4 ROOMS, OCTOBER 1ST, North-end. Write Box 84, Examiner.

SIX-ROOMED HOUSE. 660 REID.

FOUR-ROOMED BUNGALOW. IMMEdiate possession. 'Phone 3429, or apply 115 Lock Street.

HOUSE TO LET, 658 BETHUNE. RENT $30.00. Apply 165 Dublin.

BRICK HOUSE ON CHEMONG ROAD. Apply Grattan Telford, Peterborough, Route 1.

MODERN HOUSE, EAST CITY, $23.00. J. O. deLaplante.

12 Rooms 12

FURNISHED ROOM, SUITABLE FOR Light Housekeeping, heated. 'Phone 1681. 701 George.

UNFURNISHED ROOMS. 516 AYLMER.

TWO LIGHT HOUSEKEEPING ROOMS. Furnished. 3124J.

UNFURNISHED HEATED ROOM. 209 Murray.

TWO ROOMS AND SUNROOM, UNfurnished. Apply 627 Water.

TWO HEATED ROOMS, CENTRAL, suitable for Business Girls for Light Housekeeping. 'Phone 1064.

UNFURNISHED AND HEATED. 63 Lansdowne.

LARGE FRONT BEDROOM FOR BUSIness Girl, Breakfast if desired. Apply 501 Aylmer.

FURNISHED ROOMS FOR LIGHT Housekeeping. 135 Stewart.

THREE OR FOUR FURNISHED ROOMS. 29 Lafayette Avenue.

THREE ROOMS, GROUND FLOOR, private entrance. 'Phone 1928J.

ATTRACTIVELY FURNISHED BEDrooms, Board optional. 'Phone 1055.

ONE OR TWO FURNISHED ROOMS. 332 Burnham.

TWO OR THREE FURNISHED OR Unfurnished Rooms, close to Westclox and Quaker. Apply 476 Roger.

ROOMS, EASILY HEATED, SOUTH; reasonable. Write Box 97, Examiner.

12X Summer Cottage to Rent 12X

COTTAGES TO RENT ON LOVESICK Lake, one mile from Burleigh Falls, on Oregon Trail. Late fishing, shooting—$15.00 Weekly, $2.50 per Day. Address Mrs. J. C. Strickland, Chippewa, Burleigh Falls, Ont. 'Phone Lakefield 92 ring 3.

WANTED

15 Miscellaneous 15

SECOND-HAND GARAGE. STATE price and size, Box 93, Examiner.

STUDIO COUCH OR DAVENPORT. 'Phone 2833W.

OLD GOLD. PHILLIPS, 408½ GEORGE (over Liquor Store).

LIVE POULTRY — SPECIAL PRICE. 694W. 342 Stewart. M. Katz.

LIVE FOWL. PAY HIGHEST PRICES. 'Phone 3475W. Gishman.

WANTED — 15 CORDS BODY HARDwood, cut last winter. No Dealers need apply. State price delivered, Box 77, Examiner.

WOOD TO CUT WITH SAWING MAchine. 'Phone 2274.

SMALL HOUSE OR APARTMENT, adults, reasonable, by October 1st. Write Box 81, Examiner.

SIX-ROOMED HOUSE, VICINITY OF Prince of Wales School; garage. Urgent. Brook, Butcher, 458 Bolivar. 'Phone 2502.

WE BUY USED STOVES AND FURNIture. 1534J.

STUDENTS' DESK OR TABLE, ALSO Study Lamp. State price, etc., to Box 91, Examiner.

WANTED — WOOD TO CUT WITH Machine. 'Phone 2591J.

USED CANOE. 'PHONE 990 RING 41.
WANTED — WOOD TO CUT. 'PHONE 2273.

WANTED — YOUNG CALVES, ANY age. J. T. O'Connell.

WANTED — TO BUY, MILK ROUTE. Give full particulars first letter. Write Box 94, Examiner.

RELIABLE CARPENTER TO FINISH Work at 280 King Street. Mrs. P. J. Doris.

WANTED — TO BUY, PIANO, CHEAP for cash. Kindly state make and condition to Box 96, Examiner.

ROOM FOR LADY AND BOY, FOR Light Housekeeping; rent reasonable. Write Box 98, Examiner.

SEVEN-ROOMED HOUSE, CENTRAL, by permanently employed. Man. 'Phone 538J.

17-Help Wanted, Male or Female-17

MAN AND WIFE TO WORK ON FARM. Only good Milker need apply. Duties to commence any time. W. Fred Fallis, Millbrook.

18 Help Wanted, Female 18

CAPABLE MAID, SLEEP OUT; STATE age, experience, and references. Write Box 85, Examiner.

EXPERIENCED STENOGRAPHER, CAPable of developing along lines of general office responsibility. Write, stating age, experience, references, etc., Box 86, Examiner.

GIRL OR MIDDLE-AGED WOMAN FOR company and part housework in country. Apply 100 London.

EXPERIENCED HOUSEMAID; MUST have good references; Country Girl preferred. Apply 813 Water.

WANTED

19 Help Wanted Male 19

TINSMITH WANTED. APPLY GOODfellow's Plumbing and Heating, Water Street.

SMART, RELIABLE DELIVERY BOY, with Bicycle, for Grocery Store. Write Box 75, Examiner.

STONE MASON FOR BARN WALL. Write Box 87, Examiner.

19X Agents Wanted 19X

CHRISTMAS CARDS — SEND FOR THE Celebrated Royal Sample Book of Personal Cards. A beautiful selection of designs which includes Seven Handsome Calendars. Entirely Free, Personal Cards, $1.00 per Dozen up. Big commissions and premiums. Increased values and Extra Free Cards for early orders. Very attractive Boxed Card assortments. Experience or capital unnecessary. Orders despatched within 24 hours of receipt. Published over 26 years. Royal Publishing Company, Post Office Box, 1500, Montreal.

20 Employment Wanted 20

CANADIAN LEGION HAVE LISTS Of Competent Returned Men to Fill Temporary or Permanent Positions Give the ex-Soldier a chance to work for you 'Phone 141

TWO EXPERIENCED FARM HANDS desire Work by Day. 'Phone 268.

EXPERIENCED LADY HAIRDRESSER Desires Position; good Marceller; references. Write Box 74, Examiner.

LADY DESIRES POSITION AS HOUSEkeeper or Saleslady. Experienced. Write Box 92, Examiner.

EXPERT FURNACE MAN SEEKS FURnaces to attend. Write Box 95, Examiner.

SECOND-CLASS ENGINEER, GOOD experience. Apply at 242 Euclid. 'Phone 2015W.

21 Boarders Wanted 21

GENTLEMEN BOARDERS, CENTRAL. 491 Aylmer.

COMFORTABLE PRIVATE HOME FOR Old Folks. Terms very reasonable. Mrs. Harold Peters, Havelock, Ont.

ATTRACTIVE ROOMS WITH BOARD. West-end. 'Phone 3123.

BOARDERS WANTED. RATES REASONable. 87 Hunter Street W.

ROOMERS AND BOARDERS WANTED. 510 Wolfe.

ROOM AND BOARD FOR RETIRED OR Business Lady; private home. 'Phone 3639M.

ROOM AND BOARD, ALSO GARAGE for Rent. 117 Lock.

ROOM AND BOARD, TWO DOORS from Normal School. Apply 11 Conger Street.

ROOM AND BOARD. 168 STEWART. 1497J.

ACCOMMODATION FOR TWO STUdents. 19 Conger. 'Phone 1992.

BOARDERS WANTED, CONVENIENT locality. 478 Sherbrooke.

WARM FRONT ROOM, CENTRAL, FOR Gentleman; Breakfast if desired. 'Phone 654.

WHO CAN DO IT

22f Miscellaneous 22f

DUSTLESS FLOOR SANDING. J. B Vance. 773 Aylmer 'Phone 1292.

EXPERT FLOOR POLISHING. 'PHONE 1714.

WINDOW AND CHIMNEY CLEANING 'Phone 2273.

FOR CEMENT WORK — E. H. CLARK. Free Estimates. 'Phone 3297.

23 Auto Repairs and Accessories 23

COAL OIL, 16c. GASOLINE, 14c (TAX Extra). Car and Tire Repair. Auto Parts and Accessories. Dawson Service Station. 'Phone 1523.

28 Moving and Storage 28

SHORT DISTANCES OR ANYWHERE in Canada or United States. Covered Padded Vans. Experienced, Courteous Man. Apply, full particulars. M. Rawlinson Limited, 610 Yonge Street, Toronto.

30 Painters and Decorators 30

KELLAR THE DECORATOR. Paperhanging, Painting, Graining, and Hardwood Finishing. 'Phone 2581 for Free Estimates.

34 Radio Service 34

1939 PHILCO CAR RADIOS $39.95.
BROWN'S RADIO SERVICE
547 GEORGE STREET.

RADIO SERVICE
HAVE YOUR RADIO REPAIRED EXPERTLY AND PROMPTLY.
McCANNAN
RADIO ELECTRICAL SUPPLY STORE
140 Simcoe Street. Tel. 46.

37 LOST 37

ONE 21 x 600 TIRE, BETWEEN PETERborough and Lakefield. 'Phone R. Armstrong, Lakefield.

GENTLEMAN'S POCKETBOOK, CONTAINING Car and Driving Licence; Toronto address. Reward. Apply Examiner.

BLACK YEARLING HEIFER, WITH Horns. 'Phone M. Moncrief, 158 ring 15.

FOUND

WHEEL. APPLY LITTLE LAKE CEMEtery Truck Driver.

TWO-YEAR-OLD HEIFER, BLACK. Prove property and pay expenses. Apply Humane Inspector, or Lew Ferguson.

To Advertisers

Classified Advertising must be phoned or brought into the office by 10 o'clock on Saturday and 1 o'clock during the week.

PROFESSIONAL

41 Accountant 41

EDWARD HUMPAGE — Chartered Accountant, Auditor. 419 George Street.

44 Lawyers 44

EMMETT F. SHEEHY — Bonded Attorney, Loans 397 George Street.

PECK, KERR & McELDERRY — Barristers and Solicitors, 415 Water Street, Peterborough. Telephone 1950. E. A. Peck, K.C., F. D. Kerr, K.C., V. J. McElderry, K.C.

HON. G. N. GORDON, K.C., W. B. GORDON — Law Offices, 395-397 George Street. Appointment by Telephone. 3300 and 3301.

JACOB LOW — Barrister, Solicitor, Notary Public. Money to Loan on First Mortgages. 219 Hunter Street West, Peterborough, Ont. 'Phone 2244. Nights and Holidays 1027.

W. R. PHILP — Barrister, Solicitor, Notary Public. 385 Water Street. 'Phone 602.

ALEXANDER L. ELLIOTT, K.C., M.P.P. —Barrister, etc. Money to Loan. Interviews by Appointment. Telephone 3. Offices: 355 George Street, Kresge Building, Peterborough.

47 Mineral Fume Baths 47

MINERAL FUME BATHS. DE-TOXIFY AND RE-VITALIZE NATURE'S WAY.
'PHONE 3157. PETERBOROUGH
220 BROCK STREET.

MONEY TO LOAN

MORTGAGE LOANS 5½% APPLY TO G. N. Gordon K.C. and W. B. Gordon

HOUSEHOLD
LOANS
WITHOUT ENDORSERS
Rates authorized by special Act of Dominion Parliament.
Loans $50 to $500. No credit enquiries of friends or relatives. Immediate service on all applications. 12 months to repay. To apply: 'Phone or visit office
"Doctor of Family Finances"
Central Finance
CORPORATION
Second Floor, KRESGE BUILDING
355 GEORGE STREET
TELEPHONE 1703, PETERBOROUGH
Loans Made in Nearby Towns.
Tune in CFRB, 6-6.15 p.m. Daily.
Offices in ten Ontario cities.

PERSONAL
LOANS
$50 TO $400
To responsible persons of sufficient earning ability who are the owners of a Car or Furniture, whether fully paid for or not, we offer is service. Only your signature required. Loans repayable in convenient monthly payments.
TORO FINANCE CO.
181 CHARLOTTE STREET

Soccer Notes

All Brinton players are urged to be on hand at the King Edward Park on Saturday at 1.45 p.m. sharp. All who cannot make it are asked to phone 1254-M.

50 AUCTION SALES 50

FOR A SUCCESSFUL AUCTION— J. H. MILES, Auctioneer, Valuator. Tel. 1477

26 HEAD PURE-BRED TB AND FEDeral Blood-tested Registered Jersey Cattle—Mr. T. J. Hetherington, 1 mile North of City, on Lakefield Highway, on Tuesday, Septemebr 13, 1 p.m. For further particulars, 'Phone J. H. Miles, Auctioneer. Office: 494 George Street. 'Phone 1477.

AUCTION SALE — FARM STOCK AND Implements — Mr. A. Sayer, 2 miles east of Lift Lock, on old Norwood Road, Wednesday, September 14, at 1 p.m.: 4 Good Horses, Milch Cows and Young Cattle, Pigs, Fowl: Full Line of Implements, Hay and Corn.—J. H. Miles, Auctioneer. Office, 494 George Street. 'Phone 1477.

AUCTION SALE — JOSEPH TEDFORD, Thursday, September 15, 1 o'clock, between Norwood and Trent Bridge: Thirty-seven Head TB tested Cattle, 17 Year-olds, 17 Two-year-olds, Milch Cows; Horses, well matched, Young; Farm Implements. Terms: Cash. — Golden Andrews, Auctioneer.

HOUSEHOLD FURNITURE, HOUSE and Lot—Mrs. M. Osborne, Water Street, Lakefield, Friday, September 16, at 1.30: Contents Six-Roomed House, House and Lot.—J. H. Miles, Auctioneer. Office, 494 George. 'Phone 1477.

FARM STOCK AND IMPLEMENTS — Hay, Grain, Corn, and Roots, Mr Percy J. Darling, Lot 18, Concession 6, Middle Line, Smith, Friday, September 23, at 1 p.m.: Horses, Cattle, Pigs, Full Line Implements.—J. H. Miles, Auctioneer. Office, 494 George. 'Phone 1477.

HOME IMPROVEMENT

Plumbing and Heating.

J. L. P. SMITH
Plumbing, Heating
Contracts Accepted
Tel 1719W 372 WATER ST

FOR CEMENT WORK
'PHONE HOWARD ROSE 2312J
FREE ESTIMATES.

Electrical

WE CAN FIX IT!
ANYTHING ELECTRICAL REPAIRED REASONABLY.
'PHONE 798
FOR ESTIMATES.
GRANT & LOUCKS
418 GEORGE STREET.

See Reds Shying Off Bears Round 1 As Leafs Hand Them 8th Loss; Bisons Trounce Royals 2-1 and 6-4

(By the Associated Press.)

It may be just a plain slump or a strategical manoeuvre to avoid meeting the champion Newark Bears in the first round of the International League playoffs, but in either case the Rochester Red Wings appear to be heading toward the bottom of the first division.

While the Red Wings were dropping their eighth straight game to Toronto, 4-3, last night, the Buffalo Bisons swept a double-header from Montreal Royals, 2-1 and 6-4, and moved within a game of the third place Wings.

Since the third place club will meet the Bears in the first round of the playoffs, either the Wings or Bisons, who have been taking it on the chin from the champions all season, will be facing almost certain elimination.

The Bears, who never let up, trimmed Baltimore Orioles in both ends of a bargain bill, 8-7 and 7-6, and, ran their current winning streak to eight games.

The second place Syracuse Chiefs split another twin bill with Jersey City winning the opener, 4-0, behind Johnny Gee's two-hitter, and dropping the wind-up, 5-4, in eleven innings. Roy Joiner, Jersey hurler, won his own game by driving home the winning run after Ray Honeycutt had tied the game.

Peterboro Ladies Defeat Cobourg

Peterborough Golf Club ladies were the hostesses to the Cobourg ladies club and some very close struggles were the feature of the day. The result:

Peterborough		Cobourg	
Miss L. Lyle	1	Mrs. Hees	2
Mrs. F. Roy	3	Mrs. Ingram	0
Mrs. A. Howson	3	Mrs. Burn	0
Mrs. J. Esson	2½	Mrs. Parker	½
Mrs. Westbrooke	0	Miss Spragge	3
Mrs. J. Vernor	3	Miss Jennings	0
Mrs. R. Turner	3	Mrs. Dykes	0
	15½		5½

The Examiner
CLASSIFIED ADVERTISING RATES

Cash Rate:
1 Cent per Word or Figure per Insertion. Minimum Charge 25c

Charge Rate:
2 Cents per Word or Figure per Insertion, Minimum Charge 35c

Box Numbers:
One or more Consecutive Insertions 10c

Coming Events:
Per Word per Insertion 2½c
Minimum Charge 50c

Special Announcements:
Birth Announcements 50c
Engagement Announcements ... 50c
Marriage Announcements 50c
Death Notices 50c
Card of Thanks (up to 1 inch) . 50c
In Memoriam (up to 2 inches) . 75c
Over 2 inches (per inch extra) 50c

Legal, Municipal, Government, Auction Sales:
First Insertion, per agate line .. 12c
Repeat Insertions 6c

'PHONE 1600.

FISH STORY!

— but the fish is jellied which is a good way for a fish to be in summer

Jellied Tomato-Salmon with Cucumber Cream Dressing is a hot weather dish the whole family will enjoy.

By Dorothy Greig

THE nation is turning to jelly. Five years ago, I am told, we used a mere five million pounds of gelatine a year, now we're up to thirteen million pounds. Jelly eaters, that's what we are!

Summer time is the big jelly season. Not only are dessert jellies popular but good hearty foods like meat, vegetables and fish find themselves dished up in jellied form. Spicily seasoned, served on crisp greens they are an appetizing delight for warm days. Since every meal should have something hot as an aid to digestion, it is a wise idea to start the meal with a hot soup such as tomato, consomme or chicken. Then bring on the jellied main course. Jellied fish is especially good. Nourishing, yet light, fish takes to jelly almost as well as it does to water. One of my favorites is this—

Jellied Tomato-Salmon

I make it in a fish shaped mold because someone gave me one, but it tastes equally good made in any type of mold or even in a round bowl. Here's how it goes:

1 can Tomato Juice (14 oz.)
1½ tablespoons gelatine (softened in ¼ cup cold water)
1 can (1 lb.) salmon
2 tablespoons lemon juice
½ teaspoon salt
Pinch white pepper
¾ cup salad dressing or mayonnaise

Sprinkle the 1½ tablespoons (4 teaspoons) of gelatine on the cold water and let stand for five minutes. Heat the Tomato Juice and when hot pour over the softened gelatine and stir until dissolved. Cool.

Remove all bones and dark skin from the salmon and flake; then add lemon juice, salt and pepper. When tomato juice and gelatine begin to thicken, fold in the flaked, seasoned salmon and salad dressing. Pour into a mold which has been rinsed with cold water. Place in the refrigerator and chill until firm. Unmold on crisp lettuce, watercress or chicory. Serve with Cucumber Cream Dressing. Serves 8.

Cucumber Cream Dressing

1 cup salad dressing or mayonnaise
½ cup whipped cream
½ teaspoon salt
2 teaspoons onion, finely chopped
1 cucumber, chopped
2 tablespoons parsley or watercress, chopped

Peel the cucumber and cut or chop into small pieces; then drain. Fold the whipped cream into the mayonnaise; then add the salt, finely chopped onions, chopped cucumber and chopped parsley or watercress. Makes 2 cups.

• • •

If you want something that looks all dressed up and yet is fairly simple to do, try this—

Jellied Shrimp and Vegetable Salad *(the quantities given make eight generous servings, which is a good thing because folks always pass back for more.)*

1 can condensed Consomme
1 tablespoon gelatine (soaked in ¼ cup cold water)
¾ cup water
½ teaspoon salt
Pinch white pepper
3 tablespoons lemon juice

Sprinkle the gelatine on the cold water and let stand for at least five minutes. Heat the condensed Consomme to boiling point and pour over the gelatine, stirring until dissolved. Then add ¾ cup cold water, salt, pepper and lemon juice.

1 pound fresh shrimps
1 cup cooked green peas
½ cup diced celery
1 hard cooked egg for garnish

Cook the shrimps in boiling salted water with stalk of celery and sprig of parsley for 15 minutes. Drain and cover with cold water to chill, then drain, remove shell, legs and intestinal vein (the black line running along the back).

To fix up the mold:—Pour a small amount (¼ to ½ cup) of the seasoned consomme in the bottom of a mold and place in

Beloved Cardinal Lies In State

With an imposing catafalque for a resting place and a guard of honor drawn from the New York police force around it, the body of the late Cardinal Hayes, archbishop of New York, lies in state at his residence adjoining St. Patrick's Cathedral. Countless thousands, rich and poor, streamed past the bier paying their last respects to the beloved prince of the Roman Catholic Church.

The Crossword Puzzle

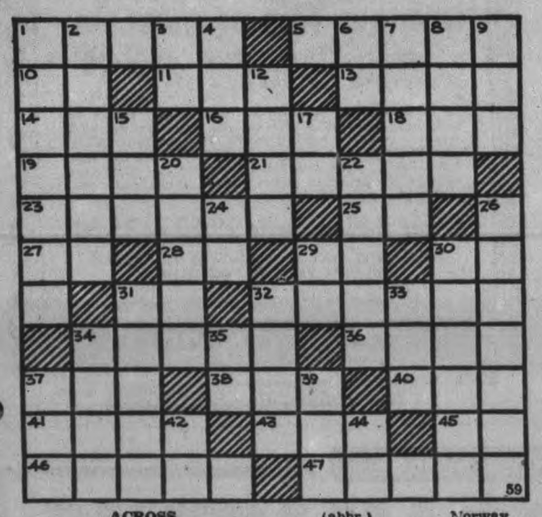

ACROSS

1—Stains
5—Clutch
10—Old form of the
11—From the indoors
13—On the lee
14—Snatch away
16—An implement used for washing floors
18—Distance made by a vessel in one tack
19—An entrance
21—Jots
23—Low
25—Affirmative vote (variant)
27—Letter N
28—Conjunction
29—Because
30—Fourth note of the scale
31—For example (abbr.)
32—A stableman
34—Examinations (colloq.)
36—Period of time
37—Prone
38—A fairy
40—Soon
41—Male parent
43—Petroleum
45—Form of en before i
46—A rascal
47—Ties with a cord

DOWN

1—Nicknames
2—Made of lead
3—Sign of the infinitive mode
4—An amount
6—Sun god
7—Calm
8—Beholds
9—Small, pointed piece of wood
12—Labor
15—A storage crib
17—Post Office (abbr.)
20—A county in south central New York
22—Savory
24—Letter R
26—Metal tubes of guns
29—The Roman pound
30—Dreaded
31—Additional
32—Capital of Norway
33—General of Confederate army
34—A kind of narrative poetry
35—Pronoun
37—A dolt
39—A white lie
42—Letter M
44—Chinese measure

Answer to previous puzzle

C	O	W	L		V		L	E	T	S
O	B	O	E		I		A	C	H	E
P	A	L	M		N	A	R	R	O	W
E	N	F	O	L	D		C	U	R	E
			N	E	I	G	H			R
R	A	M		E	C	U		G	A	S
A			E	R	A	S	E			
B	L	U	R		T	H	R	I	V	E
B	O	R	N	E	O		O	D	O	R
I	N	G	E		R		S	E	W	S
T	E	E	S		Y		E	A	S	E

BARCLAY ON BRIDGE

WRITTEN FOR THE EXAMINER
By SHEPARD BARCLAY
"The Authority on Authorities"

JUST A BIT EXTRA

ODDS IN FAVOR of redoubles are so great that it is surprising how few of them are made. If the chances appear to be about even to make your contract, after you have been doubled, it will pay you in the long run to redouble. In a major suit game, you stand to win an extra 240 points by redoubling and to lose only an extra 100 points when not vulnerable, 200 when vulnerable. So you don't need a pile of additional unshown strength to render your redouble sound, only the slightest bit extra.

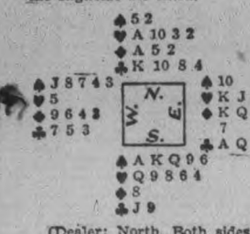

(Dealer: North. Both sides vulnerable.)

North's opening bid here was 1-Club, which East overcalled with 1-Diamond, South called 1-Spade and West passed. North's next bid was 1-No Trump and South bid 2-Hearts. When North raised to 3-Hearts, South went to 4-Hearts. East doubled and South redoubled.

The diamond 3 was West's original lead and was won with dummy's A. The heart A was then cashed and followed with a heart. East went in with the K to lead his singleton spade 10. South captured this with the A and drew East's last trump. Then followed the spades K and Q, a diamond being discarded on the latter. The club J was next offered and the finesse lost to East's Q. East returned a diamond for a ruff by South. The club 9 then followed, which East won with the A. The diamond K was ruffed with the heart 9, the spade 6 with the heart 10 and the club K was the last trick. Declarer lost one heart and two clubs.

• • •

Tomorrow's Problem

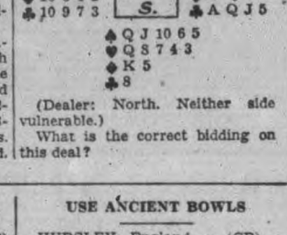

(Dealer: North. Neither side vulnerable.)

What is the correct bidding on this deal?

MILK REVIVED SEAL

SCARBOROUGH, England—(CP)—At the night of a storm here Scarborough harbor's pet baby seal was found on the surface covered with oil. An ambulance took him to the fire station, where he revived after a bath and drink of milk.

USE ANCIENT BOWLS

HURSLEY, England — (CP). — Woods formerly belonging to Richard Cromwell, son of Oliver Cromwell, were used for the first time for nearly 300 years in a bowling match here. They will be used in an annual Cromwell Day tournament.

DONALD DUCK — By Walt Disney

TILLIE THE TOILER — —By Russ Westover

HENRY — —By Carl Anderson

BRICK BRADFORD — —By William Ritt and Clarence Gray

MUGGS AND SKEETER — —By Wally Bishop

BRINGING UP FATHER — —By George McManus

THE GUMPS

Press Hits Times For Czech 'Cession Idea

LONDON, Sept. 9 (CP)—An editorial in the Times (Independent) sugesting to Czechoslovakia that she might permit Sudeten Germans to secede and join Germany, was criticized generally by the press today.

Jan Masaryk, Czechoslovak minister to London, Protested.

A foreign office denial was issued stating the editorial had no official sanction and that it did not reflect the views of the United Kingdom Governmen.

"No more sinister blow could have been struck at the chances of settlement," said the Daily Telegraph (Conservative.)

"Such encouragement to intransigence of Sudeten Germans must embarrass the Czech government and make infinitely more difficult the task of Lord Runciman (unofficial British Mediator in the Czech-German dispute) and encourage German resistance to every effort at settlement.

"There could be no more dangerous or deplorable misrepresentation of the British view at this crisis."

The News Chronicle (Liberal) defined the editorial as "one of the most damaging indiscretions in the records of responsible journalism."

Damage Done Now

The paper lauded the government for disclaiming the Times' view but remarked, "the damage has been largely done."

The Times in it's editorial this morning explained that it did not "of course profess to represent the official view" but added that "it is one that has consistently been borne in mind by this journal as a possible solution which should be considered if others fail."

The Times said the Sudeten attitude in breaking off the negotiations was "either an ill-considered gesture" or was "dictated from outside."

The Times concluded: "It seems somewhat childish of the Sudeten leaders to suspend a process which was designed to remedy major injustices because minor injustices are alleged to have taken place."

The Times said it had for months been publishing editorials on the problem in which this particular solution had often been envisaged. It observed it was moved by its desire to see the problem settled by anything but recourse to force.

There was not reason yet to conclude that a peaceful solution is unattainable, the Times said. "The one solution that is barred by the moral sense of the whole world is a solution based on force or— what is the same thing—a threat of force."

The Yorkshire Post described the Times' suggestion of yesterday as "singularly maladroit."

Family Of Eight Largest At Fair

(Examiner Correspondence.)

DOURO, Sept. 9.—The prize for the largest family on the grounds at the Douro social was won by Mr. and Mrs. Peter Maloney with six children. The newest married couple prize was won by Mr. and Mrs. Lawrence Kennedy of Peterborough, who were married on Monday morning at 7 o'clock. Prize for the longest married couple went to Mr. and Mrs. E. J. McCarthy, who have passed the fortieth milestone of their married life. Prize for the oldest person on the grounds went to Mr. James Collins, who now resides in Peterborough but who spent practically all his life in Douro. The crowd gave the aged octogenarian a a hearty cheer. A total of some 1,300 people were served a fowl dinner with cake, pie, buns, tarts and salads in abundance. Messrs. Jacque and Merry were in charge of the country store, with Mrs. "Mac" Leahy, Mrs. Fred Walsh and Miss Annie Whibbs being the ladies in charge.

Reds Take Up Jazz

MOSCOW, Sept. 9 (AAP)—A jazz orchestra of 50 players, being organized by a Soviet Russian art committee, is scheduled to make its debut this fall, playing new Soviet compositions.

Haiti shipped more than 3,780,000 pounds of coffee to the United States in a recent month.

Where Typhoon Hit

Sweeping into Tokyo Bay in the direction indicated by arrow, a 75-mile-an-hour typhoon roared over Yokohama and Tokyo, and most of the coastalities of Japan, killing at least 34 persons and creating damage estimated at $28,000,000. The Tone River north of Tokyo rose above its banks and flooded large areas in the national capital

France Mobilizes Her Armed Might As Warning

While the world awaited outcome of the still critical Czech minority problem and Nazis were gathering at Nuremberg for the annual party congress, France moved an undisclosed number of her 8,000,000 trained reserves toward German frontier fortifications as a "precautionary measure." The move, virtually a partial mobilization, followed concentration of Nazi troops in the Reich's new defence works, recently inspected by Hitler. Here are some views as the poilus of La Belle France started to march again. Camouflaged field gun and crew are moving up to a new position, TOP, while operating near Valdahon, in a heavy rainstorm. Shock troops of the French infantry are the men pictured BELOW, marching into Besancon. Reports indicate that the mighty Maginot line of fortifications has been fully manned for any eventuality.

Examiner Correspondence

HAVELOCK

Mr. Francis Voyer of Peterborough spent the past week with his parents, Mr. and Mrs. F. Voyer.

Mr. Edward Williams of the local Bank of Toronto staff spent the week-end at his home in Millbrook.

Mr. and Mrs. Brown of Mountain Grove spent the week with their daughter, Mrs. Fred Thompson.

Mr. Fred Care of Toronto was the week-end guest of Mr. and Mrs. L. Thompson.

Mr. Arthur Buchanan of Smith Falls was a Labour Day guest of Mr. and Mrs. William Copp.

Mr. and Mrs. Albert Jones of Toronto spent the week-end with Mr. and Mrs. Arthur Curry.

Miss Betty Turner of Hamilton was a guest of Miss Marguerite Roche on Labor Day.

Miss Ruth Dickerso nof Lindsay is visiting Miss Helen Spencer of town.

Mr. Stewart Miller of Toronto spent the week-end with his parents, Mr. and Mrs. R. A. Miller.

Mr. Fred McKenzie of Peterborough spent the week-end with his mother, Mrs. T. Adley.

Miss Marjorie Quinn spent last week at Trent River, the guest of Miss Betty Bryans.

Mr. Kenneth Baritrop of Peterborough spent the week-end with his mother, Mrs. M. Baritrop.

Miss Mary Eakins of Millbrook was the guest last week of Miss Natalie Clarke.

Mr .and Mrs. D. K. Chiles of Millbrook spent the week-end with their parents here.

KEENE

Mr. and Mrs. Philip Cany and family of Toronto are visiting Mr. and Mrs. D. D. Brown.

Mrs. H. Fife of Hastings has returned home after visiting Mrs. J. Edwards.

Mr. and Mrs. Bert Troade of Toronto spent a few days at Mrs. R. Richardsons

James McFarlyne is visiting Mr. and Mrs. Archie McFarlyne in Toronto.

Mr. and Mrs. Lester Fraser and family of Coniston, Ont., have returned after an extended vacation with Mrs. Fraser's mother, Mrs. Agnes McIntyre.

Miss Helen Quinn has returned to her home in Rochester.

William Quinn of Rochester is camping at the Quinn cottage on Rice Lake.

Frank Bolin of Hamilton visited Mr. and Mrs. Augustine Bolin last week.

Mr. and Mrs. G. T. Gall and family visited in Toronto over the holiday.

Thomas Gall visited relatives in Dunkirk, N.Y.

Master William Nelson visited friends in Toronto.

Master Douglas Whalen spent the past week in Villiers at his grandmother's, Mrs. J. Steele.

Mac Short and Elmer Potash are attending the Toronto Exhibition.

Miss Edna Godfrey is attending the Toronto Exhibition.

HASTINGS

Mr. and Mrs. Robert Wield of Endicott, N.Y. spent the holiday week-end at the home of the latter's mother, Mrs. George Smullin.

Mr. Frank Kerr Mayhan has returned home to Fayettville, W.Va., after spending his holidays with his aunt, Mrs. G. Kerr.

Mr. Ed Budd of the Bank of Toronto staff here spent the week-end in Peterborough and Toronto.

Mr. and Mrs. Patrick Barry of Toronto are holidaying at the home of the former's sister, Miss Mary Barry.

Mr. Hugh Walsh of Rochester spent the week-end with his parents, Mr. and Mrs. T. A. Walsh.

Miss Helen Jones returned to New Hamburg on Monday after spending her vacation with her parents, Mr. and Mrs. J. F. Jones.

Week-end guests at the home of Mr. and Mrs. Bert Preston were Messrs. Don Coughlin, L. Durkins, Ed. Dixon and K. Roberts, of Peterborough.

Mr. and Mrs. Clifford Oliver of Toronto spent the week-end with the former's parents, Mr. and Mrs. John Oliver.

Miss C. Buck returned to Toronto on Monday after a visit with her grandparents, Mr. and Mrs. Richard Walsh.

Mr. and Mrs. David Donaldson of Toronto were week-end guests of Mr. and Mrs. Wm. Whitred of Percy.

Mr. and Mrs. Roy Smith and son Jack of Stratford returned to their home on Monday after spending several days at the home of the latter's sister and brother-in-law, Mr. and Mrs. Roy King.

Mr. and Mrs. Horwill of Lansing were week-end guests of Mr. and Mrs. J. A. Brown.

Mr. and Mrs. Raymond Brown of Tonawanda, N.Y., while on their honeymoon, visited at the home of their cousins, Mr. and Mrs. Arthur Beamish.

Mr. A. Isenman, Mr. C. A. Sanderson of Akron, Ohio were week-end guests of Mr. and Mrs. Bert Preston.

Miss Jessie Wilcox and Mr. and Mrs. Bernard Allan of Detroit, Michigan were week-end guests of Mr. and Mrs. A. V. German.

Mr. and Mrs. Card and family of Toronto were guests over the week-and with Mr. and Mrs. John Oliver.

Mr. George Green returned to Toronto after spending the summer vacation with Mr. and Mrs. Arthur Fleming.

Mr. Lou Comstock, Misses Margaret and Margery Comstock of Westwood, Mr. G. Frost of Toronto and Mrs. James Elmhirst of Keene were Friday guests of Mr. and Mrs. Gordon Fox.

Miss Flora Metcalfe of Peterborough spent the week-end with her parents, Mr. and Mrs.A. E. Metcalfe.

BLUE *Stops Your Clothes from Turning Yellow*

When you come to the *last rinse* remember to add Reckitt's Blue for *whiteness*. No extra effort. Cost? A cent or two a month.

RECKITT'S BLUE

RECKITT'S *BLUE*

Out of the blue comes the whitest wash!

67E

Matches 3 Boxes 21c

Raisins	2 lbs. 25c
Pitted Dates	2 lbs. 25c
Strawberry, Raspberry Jam or Crabapple Jelly	large jar 25c
Floor Wax	1 lb. tin 25c
Lemon Oil, lge. bot.	15c
Fancy Mixed Biscuits	lb. 15c
Peas, Corn and Tomatoes	3 tins 25c
Quaker CornFlakes, 2 pkgs.	15c
Sugar	10 lbs. 55c
First Grade Creamery Butter, lb.	25c

SPRING LAMB

Legs of Lamb	19c
Shoulders of Lamb	13c
Lamb Chops	20c

BABY BEEF

Oven Roast	15c-17c
Pot Roast	13c-15c
Rib Boil	lb. 10c
Baby Beef Round, Sirloin or Porterhouse Steak,	lb. 25c
Loin Pork Chops	lb. 28c
Shoulder Pork Chops	lb. 23c
Streaky Pork Chops	lb. 21c
Veal Cutlets	lb. 25c
Spare Ribs	2 lbs. 25c

Harrison's Marketeria
PHONE 725

Ask More Cash To Aid Expectant Mothers

OTTAWA, Sept. 9—(CP)—Generous allowances should be given to governments in Canada to ensure adequate medical care for expectant mothers, Dr. Donatien Marion of Montreal, chief of the obstetrical service of Notre Dame Hospital, told the congress of the association of French-speaking doctors of North America.

Dr. Marion, addressing the convention today, deplored the "excessive maternal mortality rate" and contrasted the medical aid given at public expense to prostitutes with the small subsidy given for poor expectant mothers.

Learning To Drive Ex-Mountie Killed

OTTAWA, Sept. 9—(CP)—Lieut.-Col. Albert J. Cawdron, 62, former assistant commissioner of the Royal Canadian Mounted Police, was killed in an automobile accident, two miles south of Ottawa today. His son, Kingsley Cawdron, was injured.

Col. Cawdron, according to information gathered by police, lost control of the car as he was driving on a straight stretch of road. He was learning to drive with his son as instructor. The machine turned over twice and came to rest on all four wheels.

Dublin, Ireland, will spend $2,500,000 for new home for workers.

Probe Kenny Fire

TORONTO, Sept. 9 (CP).—Investigation by the Fire Marshal's Department into a fire at Mrs. Martin Kenny's house the night of September 5 was begun today. Several neighbors and other witnesses appeared before Deputy Fire Marshal Lockhart Trinnel.

Mrs. Kenny, recipient of a $12,500 "consolation" award in the Millar baby marathon, was not in attendance. Two days ago she offered $2,000 reward for apprehension of the person who was responsible for the fire.

Half England will be on the automatic telephone by Christmas.

The daily Nugget shine keeps the family's shoes looking new and smart.

Nugget is now available in a new 5c trial size.

BLACK and all shades of BROWN.

236N

'NUGGET' SHOE POLISH
WATERPROOF FREE FROM ACID
THE FINEST LEATHER PRESERVATIVE

Fishing Improves

(Examiner Correspondence.)

CAMPBELLFORD, Sept. 9. — After a comparatively poor summer the fishing season opened up again during the week when party of four Americans, all from New Kensington, caught no less than seventeen good-sized ones, including three lunge, all over ten pounds. The party, which included Messrs. R. C. Turner, A. F. Greeg, J. H. Hourigan, and R. R. Stevenson, all of whom are annual visitors to Cole's Point, returned to their homes with the fish on Tuesday.

CANADIAN DEPARTMENT STORES LIMITED

EATON MADE-TO-MEASURE CLOTHES

Sets a YARDSTICK for VALUE in this great FALL FEATURE

MEN'S 2-TROUSER SUITS

Hand-Cut and Made-to-Measure from New Fall Fabrics Made to the New Fall Styles.

To make EATON Made-to-Measure Clothes known to even more men we're offering this downright splendid value . . . MEN'S NOTED MADE-TO-MEASURE SUITS with TWO pairs of trousers at $26.00. See the new Fall styles . . . the new Fall fabrics just in. Here's an offer for the man who knows what he wants and wants clothes above the ordinary.

Other 3-Piece Suits 29.50 and 35.00

THESE SUITS MAY BE PURCHASED ON EATON'S BUDGET PLAN IF YOU WISH.

T. EATON Co LIMITED

CANADIAN DEPARTMENT STORES LIMITED

THE CANADIAN DEPARTMENT STORES LIMITED

C.D.S. SATURDAY NEWS

If You Cannot Come to the Store, Phone 3000 — No Charge for Delivery

They're Here! Our New Fur Trimmed

Coats

14.95 to 32.50

An arresting array of coats in this popular price range. Everyone slated for 1938-39 success! Serviceable woollen fabrics, smartly surfaced, profusely enhanced with fine furs in the new, clever modes. All with 22" chamois interlining front and back. Various fur trims. Such as Persian lamb sable (dyed skunk), Manchurian wolf, etc. Sizes 14 to 20 and 38 to 48. Each 14.95 to 32.50

Women's and Misses'

Fall Frocks

New fall trends, fashioned in practical rayon crepe, tailored, dirndl and dressy styles, featuring long and short sleeves. Black, navy, and brown. Sizes 14 to 20, 38 to 44. Each .. **3.98**

—2nd Floor, C.D.S

HOSE SPECIAL!

Full Fashioned REAL SILK **HOSE**

"Substandards" of Higher Priced Lines, Pair

.59

Chiffon and service weights, substandards of higher priced lines. All real silk, full fashioned; shades in popular beige tones, smoketones, sunnytones Low priced for Saturday shoppers. Sizes 8½ to 10½. Special, pair ..... .59

Extra! Simplex Quality

CHAMO-SUEDE GLOVES

Smart costume gloves in suede fabric. Broken lines, and manufacturer's samples, which offers a wide choice of smart styles, featuring many new treatment. Browns, navy, and black. Sizes 6 to 7½. Special, pair ..... .49

—Main Floor, C.D.S.

No. 4 In A Series of Weekly Specials

24" by 45" TERRY TOWELS

Luxury-large, these! 24 x 45 inches! An asset among any housewife's bath accoutrements, and priced for one week to fit into even modest budgets. A good thick terry cotton, softly absorbent. Specially purchased in checked or stripe effects or plain colored borders. Rose, mauve, gold color, green or blue in the lot. Special, pair ..... .69

—2nd Floor, C.D.S

MEN SAVE!

TWEED TOPCOATS

Coats priced for quick clearance! Smartly tailored from fine all wool tweeds, in slipon and raglan style. In smart Fall shades of grey, fawn, and brown. Sizes 35 to 44 in the lot. Special, each $10

—Main Floor, C.D.S

Value! Spring Filled

STUDIO COUCHES

Smart in appearance, and a comfortable sleeping accommodation. Spring filled mattresses, wooden arms, metal back, with square cushions and wardrobe underneath, upholstered in attractive cotton repp. Special, each 39.95

—Basement, C.D.S.

ATTENTION! RADIO SERVICE AT THE C.D.S.

This new department is available to Radio owners in Peterborough area, offering you a full "Check-up" on your radio such as tube test, dial setting, aerial and ground inspection, etc. and the important minor details that mean the difference between good reception and indifferent radio reception. Consult our Radio Dept. Only $1

—Basement, C.D.S

THE CANADIAN DEPARTMENT STORES LIMITED

Tomorrow
THUNDERSHOWERS; WARMER.

The Peterborough Examiner

Last Year
MAXIMUM 85 - MINIMUM 57

VOL. LXXX, No. 211 PETERBOROUGH, SATURDAY, SEPTEMBER 10, 1938 ★ PRICE THREE CENTS

ONLY ANNEXATION TO SATISFY HITLER

Hepburn Mulls 3 Sources For New Tax Revenue, May Jump Gas Levy Cent

Determined To Lift Heavy Load Off Real Estate

TORONTO, Sept. 10 (CP).—Premier Hepburn disclosed today that the Ontario Government in its determination to lift the tax burden from real estate was considering a choice of at least three new sources of taxation.

The Premier listed these items as being under consideration for action at the next session of the Legislature:

1. Re-enactment of the amusement tax, repealed in June, 1937, with the municipalities rather than province being given the right to collect the tax. Previously the tax went to the province.

2. Passage of legislation giving municipalities the right to impose a sales tax.

3. Increase of the provincial gasoline tax from six to seven cents a gallon, with proceeds of the increase —about $3,000,000—turned over to municipalities.

Regarding the suggested gas tax boost, Mr. Hepburn said the Government had made no decision and none would be made for several months.

(Ontario motorists pay an average of 26 cents a gallon for gasoline, including tax.)

The gas tax increase was discussed yesterday when Mayor Ralph Day and Toronto Board of Control interviewed the Premier and Welfare Minister Cross regarding Toronto's relief costs.

"We must find some way to assist the municipalities since we have no hope of further support from the Federal Government," the Premier said. "When, in my last budget, I suggested the hope that we could reduce taxation further I did not anticipate increased relief costs and the callous indifference of the Government at Ottawa. Why the amount of assistance we get from Otawa—$465,000 monthly — would not be enough to pay the cost of relief in Toronto alone."

Mr. Hepburn said that before the Cabinet made any decision on the several tax suggestions, proposals would be submitted to a caucus of Government members. Study of the matter will be continued until the first of the year, and it is probable no final decision will be made until just before the next session of the Legislature. Generally, the Legislature meets in January or February.

Cent More In Gas Tax To Cost Motorists $5 Each 10,000 Miles

AN INCREASE of one cent in the Ontario gasoline tax means to the average motorist:

$5 additional cost if he drives. 10,000 miles per year.

$7.50 additional cost of he drives 15,000 miles per year.

This computation is based on an average fuel consumption of twenty miles to the gallon.

Grandma Hikes At 95

PHILADELPHIA, Sept. 10 (A.P.).—Mrs. Deminaca Di Orio, 95-year-old grandmother, hiked four miles on her way to see a friend before police overtook her. A grandson had reported her missing. Said "Grandmother": "I got lost. but I didn't think there would be so much excitement."

Czechs At Limit Confident In Fair Offers

By Alvin Steinkopf
(Associated Press Foreign Staff.)

PRAGUE, Czechoslovakia, Sept. 10 —(AP)—Czechoslovak officials held to the conviction today that they could face the world and Adolf Hitler with a clear conscience in their fight with the Sudeten German minority over self-government.

Czechoslovakia, they asserted, has done its utmost to preserve an honorable peace with a far-reaching appeasement plan, beyond which it can not go.

"There was a well-founded presumption that these points would be stressed by President Eduard Benes in an address tonight before an expectant nation and world.

The Prague government published last night 12 terms under which it is prepared to call off the bitter argument with the Nazi-supported Sudeten Germans.

CZECHS LIMIT
(Continued on Page 12, Column 4)

Glide Over 40 Hours

VIENNA, Sept. 10 (AP)—Toni Kahlbacher and Josef Fuehringer today claimed the world endurance glider record for two-seater sailplanes after remaining aloft 40 hours and 51 minutes.

ANOTHER LOST WORLD

CARACAS, Venezuela—(CP). — Gold and scientific knowledge are objectives of an expedition exploring a 300-square mile plateau in southern Venezuela. The region is about 100 miles from Mount Roraima, site of Sir Arthur Conan Doyle's "Lost World."

Nicaragua has abolished tolls on automobiles using highways or bridges.

Buckhorn From the Air

A wing dipped over Buckhorn a few days ago, an Examiner photographer poked his camera into space and clicked a shutter while he swallowed his heart. This is the picture he got—a flattened and miniature Buckhorn with the Trent Canal slicing through land between Buckhorn Lake and Deer Bay. (Examiner Staff Photo.)

25 P.C. More Auto Production in 1939 With Lower Prices Is Predicted

New York, Sept. 10.

WILLIAMS S. KNUDSEN, president of General Motors Corportation, predicted today that automobile production for 1939 would show an increase of 25 to 30 per cent over 1938.

Knudsen¼ sailing for a five-week tour of his company's European plants, based his prediction "on the fact that new and used car stocks are so low."

The motor executive said there was "definitely a possibility" the new models would be lower priced.

Canada With Most Wheat Since '32 May Have 230,000,000 Bus. To Sell In The World's Markets

OTTAWA, Sept. 10 — (CP). — Canada probably will have more than 230,000,000 bushels of this year's wheat available to sell in world markets, government figures showed to-day.

The Dominion Bureau of Statistics in its first estimate of this year's Canada field crop yield set the wheat harvest at 358,433,000 bushels, nearly double the final estimate of last year's crop which was 182,410,000 bushels, and the highest production since 1932 when 443,061,000 bushels were harvested. Average yield from 1928 to 1937 was 329,761,000 bushels.

Home consumption of wheat likely will be between 110,000,000 and 120,000,000 bushels, leaving more than 230,000,000 for export.

In Washington, the United States Agriculture Department estimated the U.S. wheat crop would be 939,972,000 bushels. The U.S. has announced a subsidy program for export of 100,000,000 bushels of wheat and 5,000,000 of flour.

It is expected here that practically the entire Canadian crop will be handled by the Canadian Wheat Board which will pay the Western farmer 80 cents a bushel for No. 1 Northern at Fort William. The price also has been fixed on other grades and any losses suffered by the board in marketing the wheat at a lower price will be met by the Dominion Treasury.

Macmillan Back

MONHEGAN ISLAND, Me., Sept. 10 (AP).—Commander Donald B. Macmillan, veteran Arctic explorer, returned yesterday aboard the schooner Bowdoin from his 17th expedition into the north country and told of having encountered an ice pack 5,000 square miles in area.

"It was the largest ice pack I have ever seen, said Macmillan. "Although we were caught in the pack for eight days, there was no real danger."

Michigan Health Law Checks 553 Cases

LANSING, Mich., Sept. 10—(CP) — Dr. Donald Gudakunst, state health commissioner, said today that Michigan's pre-marriage health law, which makes physical examination compulsory, has found 553 positive or doubtful cases of syphilis in the nine months of its operation.

"This in itself is evidence that the law is much worthwhile," Dr. Gudakunst said. "Almost all o these cases must be assumed to be persons who did not know they were diseased and who are now being treated."

"If they had married without a health examination, the disease would have spread and syphilitic babies would be born. The law has forestalled in these cases two of the greatest tragedies possible in our day."

Wrapping of fruit with paper to preserve it is just being tried in Ecuador.

All Speculation Says Britain Of Press "Tips"

LONDON, Sept. 10 —(CP)— The British government moved brusquely today to quell a welter of speculation over what Great Britain planned to do in the German-Czechoslovak crisis.

An official statement from No. 10 Downing street at 12:25 p.m. today said:

"In view of statements which have appeared in the last day or so regarding reported decisions of the ministers it can be stated authoritatively that no such statements should be regarded as authentic."

The statement obviously embraced the whole range of newspaper speculation.

Prime Minister Chamberlain began a series of conferences at No. 10 Downing street. In succession he received Sir Samuel Hoare, Home secretary, Clement Attlee, leader of the opposition, and Winston Churchill, Conservative veteran and former cabinet minister.

Foreign Secretary Viscount Halifax received the United States Ambassador Joseph Kennedy, at the foreign office.

The usual crowds who gather when important decisions are regarded as near assembled in Downing street.

There was a wide range of reports about British intentions in the German Czechoslovak controversy over minority rights.

Another Note To Hitler?

One report was the unqualified state in an editorial in the Daily Mail (Independent) that Britain was sending a note to Hitler to tell him she would not stand aside if he marched into Czechoslovakia.

New naval orders for complements to board the first mine-sweeping flotilla, comprising seven ships, and for full commission from reserve status on four mine-layers were issued.

They seemed designed to avoid a situation such as existed in August, 1914, when Britain's entire mine-sweeping fleet was composed of six old gunboats.

The orders found the home fleet in the North Sea; the battle cruiser Repulse and the 4th destroyer flotilla at Portland, important naval base at the western end of the English

ALL SPECULATION
(Continued on Page 2, Column 3)

Prayers Of Son Add To Legacy

JOHANNESBURG, Sept. 10—(C. P.). —Legacies of five shillings each ($1.20) to his two sons and one daughter were provided for in the will of Wendel Win who died here recently. His estate was valued at £14,000 ($68,600). He made several bequests to charity.

In the case of one son, however, it was stipulated that should be say Kadish (prayers for the dead) for his father for one year continuously to the satisfaction of the executor the legacy should be increased to £100 ($490).

GETS THE BREAKS

BRIGHTON, England— (CP). — Broken bones don't mean a thing to Dennis Wheatley, 11. For the 16th time he met with an accident involving a broken bone, went to hospital where the bones were set, and after a short rest was driven home.

PREHISTORIC CAVERN

CANTERBURY, England—(CP) —A chalk cavern, believed to be a prehistoric dwelling, has been found under the garden of the old Eight Bells Inn, Wingham Wells, near here.

Massed Nazi Cohorts Assure Dictator 100 p.c. Backing In Any Move As Fuehrer Tests Nations Feeling

Million Heils Echo Adolf's Boast 'We Bow To Nobody'

By Louis P. Lochner
(Associated Press Foreign Staff.)

NUREMBERG, Germany, Sept. 10—(AP).—Nazi spokesmen said today Adolf Hitler now demands nothing less than German annexation of Czechoslovakia's Sudeten German area and its 3,500,000 inhabitants.

Der Fuehrer had his followers' assurances they would support him 100 per cent, come what may in the German-Czech crisis, although he warned them "there are clouds on the horizon."

Hitler on the huge Zeppelin meadow last night carefully tested out how his followers might respond to his call in the event of trouble ahead in the controversy in which Czechoslovakia's Sudeten German minority, under Hitler's protection, demands autonomy.

The response was perfect. Pledges of complete loyalty came from 280,000 persons, 180,000 of them trained political subleaders and organizers attending the annual Nazi party rally here.

"We Bow to None."

"The Nazi spirit capitulates before nobody," Hitler shouted with a voice full of conviction. His followers shouted "Heil" for minutes on end.

"At a time when there are clouds on the horizon," he proclaimed, "I can rely blindly upon you." Again a million "heils" were shouted in reply.

"I see about me those millions of unflinching, nay fanatical, national socialists, whose leadership you constitute and for whose leadership you are responsible.

"Just as I could rely upon you in the days of our struggle (for power), so today again Germany and I can depend upon you."

The zeppelin field was lighted by 150 huge searchlights whose beams were so slanted upward that they formed a cathedral-like dome of light over the vast arena on which stood the political organizers, 36,000 of whom carried the banners of their local organizations, and over the grandstands crowded with 100,000 cheering spectators.

Bennett In England Plans 'Some Walking'

LONDON, Sept. 10—(CP Cable)—R. B. Bennett, retired leader of the Canadian Conservative party, arrived in England today in the liner Empress of Australia. He was greeted in London by a representative of the staff of the Canadian High Commissioner.

"There can be no unusual significance in my visit, and now I am no longer in public life, I have positively no statements to make for publication," he told newspapermen.

Earlier in the day when he landed from the liner at Southampton he explained he made the journey because he wanted a rest.

The former Prime Minister asked for the latest news of events in Central Europe at Southampton but declined a statement when asked if his visit was connected with the situation.

He said he did not know how long he was staying in England. Asked if he would see members of the British government, Mr. Bennett said: "Well, I walk about a lot."

BULLETIN

PRAGUE, Sept. 10 (CP-Havas)—'Unshakeable faith' that Czechoslovakia will successfully solve the problem of the Sudeten German autonomy demands was expressed by President Eduard Benes late today in a broadcast appeal to the nation to remain calm in the present critical period.

The government resumed negotiations this morning with Sudeten German representatives on the government's proposals for a final peaceful settlement of the status of this minority.

These proposals, Benes said, should permit a solution of the only difficult problem remaining to a country which had calmly and in an orderly manner solved problems which in other lands led to troubles.

China has reduced its shipment of rugs to America because of the war.

Canadian Bankruptcies 967 Last Year, 87 Fewer Than '36

Ottawt, Sept. 10.

WILLIAM REILLEY, Bankruptcy Superintendent, reported Friday bankruptcies in Canada last year totalled 967, compared with 1,154 in 1936. Liabilities were listed at $14,349,068 and assets at $11,910,069.

Of the total the greatest number were in Quebec with 601 and in Ontario with 252.

Red Jew Moscow Runs Czechs Shouts Goering

NUREMBERG, Germany, Sept. 10. — (CP-Havas). — Field Marshal Goering, in the first open mention of Czechoslovakia at the Nuremberg Nazi Congress, to-day asserted it was "intolerable that this people without culture should be able to conduct itself thus toward a great civilized people.

Speaking before the Nazi Labor front, Goering, who is Air Minister and chief of Germany's four-year economic plan, charged the Czechoslovaks unceasingly molested Sudeten Germans.

"We know who is behind the ridiculous dwarfs of Prague," he shouted. "It is Moscow and the eternal Jewish instigation."

Goering affirmed that the Rome-Berlin axis was "more solid than ever."

"Great Britain, she who chatters so much about peace, would do well to give peace and order to its old country of Jews (Palestine)," he went on.

Enough to Eat for 30 Years

He repeated Chancellor Hitler's announcement made earlier in the week that Germany was "assured against any blockade." "The Reich and Italy constitute in Europe, with Japan in Asia, the sole rampart against the world pestilence of Bolshevism."

"Even if a war were to last 30 years the German people should have enough to eat," Goering said. "That was my first worry."

He said of the Czechs: "This small fraction of Europeans haggle with other men entrusted to them and

RED JEW
(Continued on Page 2, Column 2)

German Troops Said Massing Behind Austro-Czech Border

LONDON, Sept. 10 (CP Cable)—The British government has not sent fresh instructions to Sir Nevile Henderson, ambassador to Germany, to see Chancellor Hitler, it was stated officially today.

The announcement came a few minutes after an official statement was made public at No. 10 Downing Street which was interpreted as a denial of newspaper reports Great Britain was preparing to send a note to the German government.

A whole welter of reports, rumors and predictions were heard on every side. It was at these the official statement was aimed. It read:

"In view of statements which have appeared in the last day or so regarding reported decisions of the ministers, it can be stated authoritatively that no such statements should be regarded as authentic."

Nothing From Henderson

The foreign office has received no report from Sir Nevile Henderson relating to his conversation with Foreign Minister Von Ribbentrop at Nuremberg yesterday. London was not sure of his movements, but it was stated definitely he was not instructed to seek out Hitler.

Meanwhile London afternoon papers featured the reported massing of German troops along the old Austro-Czechoslovak frontier. One report had 200,000 men in a belt 50 miles deep.

There was no confirmation in official circles of these reports.

Among delegates seeing Lord Halifax were the United States and Japanese ambassadors.

Crowds Await News

Meanwhile, big crowds gathered in Downing street to watch the procession of ministers and advisers who entered No. 10 to confer with Prime Minister Chamberlain.

Clement Attlee, leader of the (Labor) opposition in the House of Commons, was there in response to an invitation to talk over the international situation. So was Winston Churchill. Cabinet Ministers who entered were Sir Samuel Hoare, Home Secretary, Sir John Simon, Chancellor of the Exchequer, and Foreign Secretary Viscount Halifax.

The foreign office could not say whether negotiations had been resumed at Prague between the Czech government and its Sudeten German minority. But it was indicated a resumption would not be surprising. It was seen here as likely a settlement would be reached over the "riding crop incident" and the parties would get together again.

Yugoslavia will open a government plant for the production of electrolyctic copper.

Brantford Shack-Dweller Dies In Night Blaze

BRANTFORD, Ont., Sept. 10. — (CP).—The charred remains were all that were found of Pete Nicholls, 45, early to-day after the shack which he used as his dwelling was completely razed by fire. The partially destroyed torso was found by firemen who were probing about the ashes seeking to find the cause of the fire.

When firemen arrived on the scene all that remained were the four corner posts of the 10-by-18 feet shack. Water from the booster pump was used to cool the embers and then the body was discovered. Chief Coroner Dr. A. J. Craven, Crown Attorney F. E. D. Wallace and Provincial Constable C. W. Farrow investigated.

After Five-Day Law

BIRMINGHAM, Ala., Sept. 10 (A. P.). — The International Typographical Union opened its 82nd annual convention here to-day with a proposed "universal five-day law" among major items of business. The "five-day law" would provide that all future union contracts call for a 40-hour weekly work period. No change in existing agreements would be sought.

Slow And Quiet?

BELLEVILLE, Ont., Sept. 10 (CY). —At the highway construction job just east of here, a worker with a severe case of laryngitis was assigned to slowing all eastbound traffic. He flagged down a carload of tourists, then approached the car's open window and hoarsely whispered that "men were working up ahead and would the driver go slow?"

"Sure," said the driver, "but do we have to go as quietly as that?"

Baby Strangles

HOLLYWOOD, Sept. 10 (A.P.).—Carla, four-months-old daughter of Ralph Graves, film director, writer and former actor, strangled to death late yesterday when she fell from her perambulator and became entangled in a mosquito netting covering the carriage. Mrs. Graves is the former Betty Flournoy of St. Louis.

Hollyhocks 13 feet high have been grown at Halloway Prison in England.

Job To Embezzler After 6 Years Jail Costs Firm $60,000 Lesson

Chicago, Sept. 10.

A $20 A WEEK bookkeeper was charged today with stealing $60,000 from the company that gave him a job after he had served a six year prison term for embezzling $30,000.

Police Sergeant John Murphy said Hill Turckel, 45, admitted he had drawn the money from company funds over a two-year period and spent it—all but $147—having a good time.

Murphy said Turckel confessed he had used signed cheques left with him by Mack Wenzel, head of the Wenzel Company, Motion Picture Projector Manufacturers, when the latter left town on business.

The Weather

The Examiner's Barometer
6 a.m. - - 29.56

Peterborough Temperatures
To-day:
Night low - 39
6 a.m. - - 41
Yesterday:
Highest - 67
Lowest - - 38
One Year Ago:
Highest - 85
Lowest - - 57

Although it is still Summer, several reports of frost have been received from different sections of the district; lowest official temperature this month was three degrees above freezing, 35°, recorded during night following Labor Day.

Weather Forecast

Georgian Bay — Moderate to fresh south-east to south-west winds; mostly cloudy to-night and on Sunday, with thundershowers and becoming somewhat warmer.

Lower Lake Region — Moderate east to south-east winds; partly cloudy and somewhat warmer, followed by thundershowers to-night, chiefly in western districts. Sunday: South-east to south-west winds; partly cloudy and a little warmer, with local thundershowers.

Northern Ontario — Fair and a little warmer, followed by showers late to-night and on Sunday.

Ottawa and Upper St. Lawrence Valley — Moderate easterly winds; fair and cool. Sunday: East to south-east winds; fair, and a little warmer; probably followed by showers towards night in western districts

Lake Superior — Moderate to fresh east and south-east winds, becoming variable to-night; cloudy, with occasional rain. Sunday: Moderate to fresh south-west and west winds; partly cloudy, with showers at first in east portion.

Manitoba — Partly cloudy to-day and Sunday, with showers, chiefly in northern districts; not much change in temperature.

Saskatchewan — Cloudy and cool, with showers. Sunday: North-west winds; partly cloudy and cool; probably showers in east portion.

Alberta — Fair to-day and Sunday, with a little higher temperature.

London—Temperature, 57; fair; north-east moderate winds.

Paris—Temperature, 37; cloudy; and north-east fresh winds.

Sun—Rises at 5.50 a.m., Sets 6.39 p.m.

Firing Squad Ends Career Of Russian Woman Spy

MOSCOW, Sept. 10.—(AP). — A firing squad has ended the career of a dangerous woman spy, according to the Soviet Russian army newspaper, Red Star.

It told this story to-day of how "Xenia K" succeeded in getting a job in the Red army military institute and obtained military information for a foreign power:

"Xenia K" was the daughter of a big gold field operator and was married to an officer of the anti-Communist White Guard, with whom she escaped to Manchuria after the collapse of the White Guard forces.

She became a waitress and dancer and, finally, an agent for a foreign military service.

She married a Soviet worker on the Chinese Eastern Railway in order to re-enter the Soviet Union when he was ordered home. She was refused permission to return to Russia, however, and was smuggled in 1932.

After her husband's death in 1934, she found employment as a telephone operator in the military institute, and later was given an office job where she had access to military information.

Red Star did not name the power it accused her of serving. It said her espionage was discovered by the secret police. She was tried and sentenced to death here.

Driver Watches Plane Runs Red Light, Alibi Saves $1 Fine

Indianapolis, Sept. 10.

ARTHUR BIRDWELL escaped a traffic fine of $1 and costs today with a brand new alibi. Charged with "running" a red light, Birdwell told the court:

"We had stopped for the red light. Also we were watching a lighted airplane in the sky. Suddenly my daughter said: 'The light has changed'. I thought she was talking about the traffic light, so I drove ahead. Instead she was talking about the lights on the plane."

The Judge was convinced.

LARGE POPULATION INCREASE

Buenos Aires, Argentina, has 2,415,142 population, according to figures just published, representing a growth of 32 per cent in the last 10 years and showing the city to be the third largest on the American continent.

Mapper of the Moon Suspects Peaks Hold Form of Fungus Life

Barnehurst, Gent, Sept. 10 (CP).

FOR FOUR YEARS H. Percy Wilkins, A Welsh engineer, has been engaged on one of the world's biggest mapping jobs and he is only half finished. For amusement Wilkins is working on a 25-foot map of the moon, a task that has led him to believe there is some low form of vegetable life on the earth's apparently-dead satellite.

Among ragged, unweathered mountain peaks, some of which rise higher than Everest, astronomers have spotted dark patches which move along the moon's face.

"Personally, I think they are some low form of fungus in the damp spots," says Wilkins. "There are other things that lead me to believe there are traces of moisture and some slight atmosphere on the surface of the moon. Life, maybe, but human life, definitely not."

Animals Worth Million Parade At C.N.E.

TORONTO, Sept. 10 (CP).—The 1938 edition of Canada's national exhibition staged its final stirring performance today with officials describing citizens' day as the rousing climax to the two-week show.

This year's nicely balanced combination of educational and amusement features have attracted 1,411,000 persons. Just 78,000 persons braved yesterday's cold weather to see the show.

Athletic features included the girls' softball tournament finals, the Canadian table tennis championships and the Toronto bicycle championships. The Ontario fly and bait casting championships were expected to continue until dusk.

Children's admission was reduced to five cents to ensure juveniles would enjoy a last fling.

The annual horse show will conclude tonight before the official finale, the pageant at the band shell honoring the Canadian National Exhibition.

Officials said today the live stock review yesterday of a $1,000,000 worth of livestock won high praise from livestock men throughout Canada. Hon. J. G. Gardiner, Federal Minister of Agriculture, told directors it was the best in seven or eight years.

Hon. Bona Dussault, Quebec Minister of Agriculture, told the directors the exhibition's educational features aided farmers to have a "happy, full life and an opportunity for success."

Trespass Charge Is Dismissed By Cadi

(Examiner Correspondence.)

CAMPBELLFORD, Sept. 10.—The case against Joseph Akey charged under the Petty Trespass Act by Sandy Martin; both of town was dismissed by Magistrate O. A. Langley who ordered the complainant to pay $1 costs to accused. A plea of guilty was entered on behalf of Sam Katz of Toronto who had parked improperly on one of the downtown streets. He paid $2 and $1 costs. For failing to stop at a through street, Charles Willis of Peterborough paid $5 and having faulty brakes cost Elwood Irwin $10 and costs.

Charles McCoy a local laborer was given another week to pay a fine for driving without a permit. On a further charge of driving with faulty brakes to which he also pleaded guilty he was assessed $10 and costs payable within two weeks and in default 10 days.

MARMORA

Miss Mary Murray has been visiting her aunt and uncle, Mr. and Mrs. A. McCallum at Cordova Mines.

Mr. and Mrs. H. R. Haacke are spending a few days in Toronto.

Mrs. P. Sopha spent Sunday in Peterborough with her daughter, Mrs. C. Clarke.

Miss Irene Jamieson spent the week-end at her home in Sydenham.

Miss Violet Deacon is spending a few days in Toronto this week.

Miss Mary Murray of Toronto spent the week-end with her parents, Mr. and Mrs. John Murray.

Miss Bernice Forestell of Toronto visited relatives here over the week-end.

Mr. William Skinner of Port Colbourne spent the week-end at Crowe Lake.

Miss Anna Shannon of Ottawa is spending a week's vacation at her home here.

Miss Frederica Lyons of Ottawa spent the week-end with her grandmother, Mrs. E. Feeney.

Mr. R. Lee and son of Port Colbourne spent the week-end at Crowe Lake.

Miss Mary Berthelet of Ottawa is spending a week's vacation with Miss Anna Shannon.

Mr. James Hughes of Galt visited his mother, Mrs. M. Hughes at Crowe Lake over the week-end.

Mr. and Mrs. H. R. Keast and Mr. and Mrs. J. A. Shannon motored to Ottawa to spend a couple of days last week.

Mr. Bert Johnston of Madawaska is visiting his parents, Mr. and Mrs. F. S. Johnston.

Miss Rose Sheridan of Peterborough spent the week-end at her home here.

Mrs. K. Armstrong attended the Armstrong-McMillan wedding in Peterborough on Saturday.

Misses Louise and Georgina Kouri of Toronto spent the week-end at their home here.

Mr. and Mrs. James Meehan and family of Niagara Falls, N.Y. are visiting relatives here.

Mr. and Mrs. Donald Osborne and small daughter of Belleville visited Mr. and Mrs. Dan Osborne on Sunday.

Mr. Fred Reynolds and family have moved into half of Mr. Samuel Moffatt's residence on North Hastings.

Mr. and Mrs. John Morrison and family of Deloro have moved into the residence in Marmora which Mr. Morrison recently purchased from Mrs. Charles Burns.

Mr. Fred Johnston of Peterborough spent the week-end at his home here.

Miss Beatrice Caldwell who has spent the summer at Point Ideal, Lake of Bays, returned home on Thursday. She left on Sunday for Toronto where she will attend the High School of Commerce.

Mr. William Bonter of Dominion Bank staff, Toronto, spent the week-end at his home here.

Mr. Thomas Crawford of the Dominion Bank staff, Brooklin spent the week-end at his home here.

CONDITION UNCHANGED

LONDON. — The condition of Prince Arthur of Connaught, 55-year-old son of the Duke of Connaught, was unchanged to-day. He is seriously ill of a tomach ailment.

Looking Back
On This Date

SEPTEMBER 10

On this date (September 10) in 1864 the citizens of Halifax had their first view of statesmen from "Canada." The conference at Charlottetown at the first of the month having decided to shelve the question of a maritime union in order to consider the greater one of a union of all the British colonies in North America, the delegates from the Province of Canada were invited to visit both Halifax and Saint John before returning home. And Halifax, which had long dreamed of being the gateway to a British country which would stretch to the Pacific Ocean, waxed warm in its welcome.

Party lines were sunk for the occasion. Dr. Charles Tupper, who had long preached unity, presided at a banquet and made one of the most eloquent speeches of his career. The Nova Sectians were much impressed with the calibre of the delegates. The Scottish accents of both George Brown and John A. Macdonald sounded familiar to the citizens of "New Scotland." Curiously enough, the date was the anniversary of the day in 1621 when James I granted that immense tract of country to Sir William Alexander who named it Nova Scotia. The Gallic-born words of George E. Cartier convinced the Haligonians that French Canada was both loyal to the crown and eager for a united country. And then to complete the pleasure, came the eloquent utterances of that famed orator from Erin, Thomas d'Arcy McGee. The fact that both Cartier and McGee had at one time been in rebellion against the crown but added to their importance in the great task which was to be attempted.

From Halifax the Canadians went on to Saint John. There, the Loyalist City was equally hospitable, and when the delegates left for home they took with them a conviction that the provinces by the sea were ready to join hands and make a greater Canada. The Canadians had, of course, to return home by way of Portland. It was not until 1876 that travelers were able to proceed to Quebec over the Intercolonial, one of the first fruits of Confederation, and urged by Lord Elgin as far back as 1848.

MORE ABOUT—
Red Jew
(Continued from Page 1)

thus cause trouble in Europe, but instead of seeking the centre of the troubles all that is sought is their periphery.

"We know that it is intolerable that this people without culture—no one even knows really whence they come—should be able to conduct itself thus toward a great civilized people."

Goering warned Czechoslovakia that "a small part of the European population is frivolously harassing human being but we know what's behind it."

Concerning German fortifications on her western borders, Goering said, "never in history has Germany been so strong as today.

Forts Impassable

"Never had we a better fortification zone than in the west. No power on earth will get through it."

His hearers stood shouting.

The Reich could build her western fortifications only because "hundreds of thousands of workers were taken from their jobs and sent there for this essential task," Goering declared.

"It simply was a matter of life and death that invincible barriers be erected in the west. Our workers realized its necessity and gladly and heartily obeyed the decree which I hesitantly issued but which was necessary for safeguarding the nation's defence."

"The world resounds with war and talk of war," he said," he said. "Immediately the guilty ones are discovered: the states of order, Italy and Germany. Yet these two peoples have proven they of all nations could establish peace at home. That is because they didn't have anonymous parliamentarians to run them but two great men have taken responsibility."

Air Force World's Best?

Air Minister of Germany and director of its four-year plan for economic self sufficiency, Goering called Germany's air force the best in the world, declared the Reich was winning the world armament race and announced Germany could resist any blockade.

"What our Fuehrer does is always right, therefore we will follow him wherever he leads us," he thundered amid tremendous applause.

Regarding aviation, he asserted: "Our air force is technically the most perfect and numerically the strongest, the most ready to give all for the Fatherland of any country in the world."

He declared Germanys fortifications "of enormous extent" protect the nation against all attacks, and that "no power in the world" will ever pass across Germany."

$10,000 Still Grabbed

WINNIPEG, Sept. 10 (C.P.). — A large still, valued at more than $10,000, was seized yesterday in suburban St. James. Two men and a woman were held for questioning. The still had three large wooden tanks, each of 1,864 gallons capacity, besides three metal tanks of 80-gallon capacity. Supplies seized also included 200 pounds of yeast and a ton of sugar.

OF BRICK AND GRANITE

LIVERPOOL, England—(CP). — In construction of the Roman Catholic Cathedral here 3,000,000 bricks and 36,000 cubic feet of granite have already been used. The cathedral will be one of the largest in the world.

Nearly 475,000 families in Denmark have joined co-operative societies.

Loud Speakers Introduce Newlyweds Amidst Horn-Blasting and Shouting

"LAADIESSS and gentlemennn! At last they've done it. Bert Cowan and the beautiful Ruth Chambers are married. They're married!"

Tony Johnston's sound truck blatted these words at hundreds of shoppers in the heart of the city this morning as it dragged Cowan's car slowly down George street, followed by dozens of horn-blasting cars filled with jubilant friends. It was a royal sendoff Bert Cowan and Ruth Chambers received to-day, the most elaborate one to be staged in this city in years. Peterborough's nerves have been frayed before by horn-tooting wedding celebrants, but never before has a loud speaking system been pressed into use for such an occasion. The show had all the atmosphere of a circus come to town.

It all started when one of Bert's friends tricked Rev. Dr. A. T. Barr into revealing that the ceremony, a private one, was to be held at Miss Chambers' home. "I think I'll keep out of Dr. Barr's path for a while until he cools down," said the successful trickster.

Dozens of the couple's friends crept up on their automobile while they were in the house being married. They disconnected the distributor head to avert any attempted get-away, plastered the car with signs and wrote on it with soap, finally fastened it to the back of Tony Johnston's sound truck. The newlyweds' first intimation of their horror-ride came when they left the house and were smothered under by a few bushels of oats, kindly provided by one of the Examiner's carrier boys. Despite the fact Cowan is circulation manager and direct boss over the carrier boys, there were no bricks in the oats.

The procession ended on the outskirts of the city on number 7 highway, on the way to Ottawa. Only there did the celebrants discover that Cowan had intended to go out by way of Port Hope.

Fast-Growing James Bay Beavers To Be 'Life' For Waning Indians

OTTAWA, Sept. 10.—(CP)—There are many more beaver than expected in the game sanctuary on James Bay recently set aside by the Dominion government for the exclusive use of Indians, Dr. H. W. McGill, Director of the Indian Affairs Branch, Department of Mines and Resources, said today.

Dr. McGill said it had been expected that Indians would be allowed to start trapping the beaver within 10 years but he was reporting to Resources Minister Crerar that a start could probably be made earlier.

Mr. Crerar has been greatly concerned over the 4,000 Ojibway and Cree Indians in the James Bay agency who have been having a difficult time of it because of the shortage of fur and good animals. On instructions of Mr. Crerar, Dr. McGill made a tour of the hamlets along both sides of James Bay and as far north on the eastern shore of Hudson Bay as Great Whale.

"Depletion of food and fur-bearing animals in this area is a serious matter for the Indians," said Dr. Magill. "Even rabbits are scarce now. Moose and caribou are rarely seen." For the past two years the government has supplied summer relief to some Indians who could not find food enough. The Hudson's Bay Company also supplied relief.

Dr. Magill reports that the Indians show no desire to come south, nor indeed any interest in what is beyond their natural habitation. At Great Whale there is some mingling of Eskimos and Indians but interracial marriages are rare.

MORE ABOUT—
All Speculation
(Continued from Page 1)

channel, and the battle cruiser Hood at the key point, Gibraltar.

Reports said quantities of fuel oil had been taken to Portland in the past few days, where the fourth flotilla was ordered to engage in anti-submarine practice.

The minesweepers, attached to the first mine-sweeping flotilla based at Portland, are the Hebe, Hazard, Sharpshooter, Hussar, Salamander, Speedwell and Niger—all in the 815-ton Halcyon class.

Naval reserve officers attached to the 1,100-ton destroyers Versatile, Vimy, Vortigern and Walker were ordered to report for duty by the Admiralty. The Versatile is at present stationed at Chatham, the Vimy and Vortigern at Portsmouth and the Walker at Devonport.

All sections of the British press advised more action by the government.

TO PROTECT THE DOGS

Declaring hot sunshine on a closed car causes suffering and sometimes unconsciousness to dogs inside, the National Canine Defence League of England has issued an appeal to motorists not to leave their pets in parked cars with all windows closed.

Visiting Preacher

Evangelist Bert Turner, visiting preacher at Bethany Tabernacle who ministers each night to large and interested audiences. Mr. Turner is the preacher who accompanies the Dixie Jubilee Singers.

Tot, Prisoner Years Still Cannot Talk

UNIONTOWN, Pa., Sept. 10. — (AP). — Alice Harris, six-year-old child, babbled incoherently in the Fayette county home to-day, still unable to talk or walk because of her long confinement in a farmhouse storage room where she was found eight months ago.

The child, grown seven pounds heavier with careful diet, supervision, has a mental age of about an eight-months-old baby, said Home Matron Mrs. A. M. Mead.

The matron disclosed that the child's grandfather, David Harris, a Perryopolis farmer, has arranged to pay for her care. She will begin living with a private family next week.

Harris and the child's unmarried mother, Martha Harris, 27, were charged with cruelty to an infant but the charges were later dismissed.

Humane agents found the girl, emaciated and crippled, last February in the second floor room. Agent E. M. Smith said she had been wedged in a broken chair and her frail arms tied above her head. She then weighed 31 pounds, 21 below normal.

HUTTON WAS MAGNET

LONDON—(CP).—A juror, late for sessions here, said an accident at the Oval delayed him. The "accident" occurred during the final England-Australia test cricket match when Hutton made a record score of 364.

Rudy and Judy Stir Romance Rumors

Where Rudy Vallee goes, goes romance. The orchestra leader is pictured on the Waldorf-Astoria roof in New York, with lovely Judy Stewart, and Broadway scents a new romance. If you're interested, Judy's wearing a hat of wine-red shirred velvet and the V-necked frock is of black satin, pin-dotted in white.

Accessory Aids Pocketless Jap

HARTFORD, Conn., Sept. 10—(C. P.). — Mrs. Seth Comstock, West Hartford, has a collection of Japanese "netsuke." The items were acquired by her husband, the late Dr. Seth Comstock, when they visited Japan in 1905.

A netsuke is technically a toggle. That it, it is a sort of button which may be affixed temporarily to a cord. Actually it is a bit of ivory, horn, bone, metal or wood, used in the kimono sash to balance whatever the Japanese wants to carry. The Japanese, in the hereditary costume of his race, has no pockets except the ends of his sleeves. Consequently when a man or woman wants to carry a fan, a make-up kit, a pipe-case, a medicine chest or any other small article, he or she attaches the object to a cord and a netsuke to the other end and slips the cord through the obi, the sash. The netsuke balances the object on the other end.

The netsuke is carved, inland or lacquered to become often a true and important work of art. Although it is usually small — two or three inches in diameter—the greatest artists of Japan have not hesitated to give it their loving attention, and most of the best netsukes bear famous signatures.

Soccer Results

LONDON, Sept 10 (CP Cable).—Results of soccer games played in the Old Country today folow:

ENGLISH LEAGUE

First Division

Arsenal 1, Everton 2.
Birmingham 1, Stoke City 2.
Blackpool 2, Aston Villa 4.
Brentford 0, Wolverhampton W 1.
Derby County 1, Sunderland 0.
Grimsby Town 1, Manchester U 0.
Leeds U 1, Bolton Wanderers 2.
Leicester C 2, Preston North end 1.
Liverpool 1, Charlton Athletic 0.
Middlesbrough 1, Chelsea 1.
Portsmouth 4, Huddersfield T 0.

Second Division

Blackburn Rovers 4, Swansea T 0.
Bury 1, West Ham United 1.
Coventry City 3, Southampton 0.
Fulham 2, Chesterfield 0.
Manchester City 1, Luton Town 2.
Millwall 3, Braford 1.
Newcastle 3, Burnley 2.
Norwich C 2, Plymouth Argyle 1.
Notts F 2, Tottenham Hotspurs 1.
Sheffield Wed. 2, Tranmere R 0.
W Brom. Albion 3, Sheffield U 0.

Northern Section
Third Division

Barrow 2, Accrington Stanley 3.
Bradford C. 3, Lincoln City 0.
Carlisle U. 1, Hull City 2.
Chester 4, Stockport C. 3.
Crewe Alex. 2, Darlington 0.
Doncaster Rovers 2, Gateshead 3.
New Brighton 1, Barnsley 2.
Rochdale 2, York City 2.
Rotherham United 3, Wrexham 0.
Southport 2, Hartlepools U. 0.

Southern Section
Third Division

Bournemouth 1, Mansfield T. 1.
Brighton 3, Queen's P. R. 1.
Bristol Rovers 4, Southend U. 1.
Clapton Orient 1, Notts County 1.
Ipswich T. 1, Cardiff C. 2.
Newport C. 1, Northampton T. 1.
Port Vale 2, Crystal P. 0.
Reading 1, Exeter City 1.
Swindon T. 1, Bristol City 0.
Torquay United 1, Aldershot 1.
Watford 4, Walsall 2.

Scottish League—Div. I.

Arbroath 0, Aberdeen 2.
Ayr United 2, Queen of South 3.
Celtic 6, Rangers 2.
Falkirk 4, Albion Rvers 3.
Hibernians 4, Hearts 0.
Motherwell 2, Hamilton Accies 3.
Partick Thistle 2, Clyde 1.
St. Johnstone 1, Raith Rover. 2.
St. Mirren 0, Kilmarnock 1.
Third Lanark 5, Queen's Park 1.

Scottish League—Div. II.

Airdrieonians 3, Morton 1.
Alloa 4, Leith Athletic 0.
Cowdenbeath 4, Dunfermline 0.
Dumbarton 2, Forfar Athletic 0.
Dundee 2, Edinburgh City 2.
East Fife 3, Dundee United 2.
King's Park 3, East Stirling 4.
Montrose 2, Brechin City 5.
St. Bernards 1, Stenhousemuir 0.

Irish Football League

Larne 4, Derry City 2.
Distillery 0, Ballymena United 0.
Ards 5, Cliftonville 2.
Glenavon, Newry Town (unplay.).
Coleraine 0, Belfast Celtic 1.
Glentoran 3, Bangor 2.
Linfield 5, Portadown 0.

Major League Leaders

(By the Associated Press.)

AMERICAN LEAGUE.

Batting—Averill, Cleveland, .345.
Runs — Foxx, Boston, DiMaggio, New York, and Greenberg, Detroit, 117.
Runs bated in—Foxx, Boston, 150; DiMaggio, New York, 124.
Hits—Cramer and Vosmik, Boston, 178.
Doubles—Cronin, Boston, 43; Vosmik, Boston, 36.
Triples — Heath, Cleveland, 18; Averill, Cleveland, 14.
Home runs—Greenberg, Detroit, 47; Foxx, Boston, 42.
Stolen bases—Crosetti, New York, 22.
Pitching—Ruffing, New York 20-5.

NATIONAL LEAGUE.

Batting — Lombardi, Cincinnai, .350.
Runs—Ot, New York, 102.
Runs batted in—Ott, New York, 108.
Hits—McCormick, Cincinnati 184.
Doubles—Medwick, St. Louis, 42.
Triples—Gutteridge, St. Louis, 15.
Home runs—Ott, New York, 33.
Stolen bases—Hack, Chicago, 15.
Pitching—Brown, Pittsburgh, 14-6, Klinger, Pittsburgh, 10-5.

Grandparent Record

EDMONTON, Sept. 20 (C.P.). — Four-year-old Patricia Warren of Edmonton has nine grandparents and great-grandparents, and her mother, Mrs. Robert Warren, thinks it is a record for Canada.

Cheese Quotes Produce and Livestock

ONTARIO GRAIN

New crop Ontario grain, approximate prices track shipping point—Wheat, 52 to 53c; oats, 24 to 25c; barley, 32 to 34c; corn, 60 to 65c; rye, 35 to 38c; malting barley, 45 to 46c; milling oats, 25 to 27c.

TORONTO FEED PRICES

Following are the approximate prices quoted for feed in ton lots packed in bags, delivered f.o.b., Toronto: Bran, $17; shorts, $19; middlings, $26; corn, $34; flax, $70; cotton seed meal, $39; linseed oil cakes, $46; tankage, $59; salt in blocks, 50 pounds, 50c; molasses, barrel, 19c per gallon.

MONTREAL FLOUR AND FEED

Cash grain; No. 1 Northern wheat, 69½c. No. 2, 67½c; No. 3, 65½c; No. 3 C.W. oats, 36½cb; No. 1 feed, 35½c; No. 3 C.W. barley, 42¾cb; per bushel basis track, Montreal exstore corn being "in bond."

Spring wheat flour—First patents, $5.25; second patents, $4.75; bakers' patents, $4.55; per barrel in 98-lb. jute bags, delivered Montreal freight points.

Winter wheat flour — Choice grades in carlots, per barrel, new, to arrive, $2.95 to $3.00; choice grades in broken lots, per barrel, new, to arrive, $3.05 to $3.10.

White corn flour.—Per barrel, in jute bags, delivered to the trade, in carlots, $4.50; in broken lots, $4.70.

Millfeed. — Bran, $17.25; shorts, $19.25; middlings, $27.25; per ton, carlot quantities, delivered in Montreal freight points.

Brewers' dried grain, wholesale, $20 per ton; retail, $22 per ton.

Rolled oats, bag of 80 lbs., delivered to the trade, $2.60, which includes sales tax.

Baled Hay—Extra No. 2 timothy, $10.50; No. 2 timothy, $10; No. 3 timothy, $8.50 per ton f.o.b. Montreal.

MONTREAL PRODUCE

The large volume of butter offerings depressed the price of prints and solids ½c on open produce markets Friday, according to Dominion Department of Agriculture reports. Demand for potatoes improved substantially and gains of 10c or less were noted. Offerings of Grade "A" eggs continued scarce and A-large prices climbed ¼c. Cheese remained steady.

Creamery butter prints to retail dealers sold for 24½ to 25c and creamery solids for 24 to 24½c a pound. Western butter delivered in Montreal was offered at 24¼c. Quebec No. 1 pasteurized butter in wholesale jobbing lots was 23¾ to 23½c. Receipts: 501 boxes, including 500 for export.

Cheese sold at 14⅛ to 14¼c a pound for Ontario white, 14¼ to 14⅜c for Ontario colored, 14c for Quebec white and 14⅛c for Quebec colored. Receipts: 4,065 boxes.

Graded egg shipments in used free cases sold at 36½ to 37c a dozen for A-large, 34½ to 35c for A-large, 34½ to 35c for A-medium, 28 to 30c for pullets, 25c for B, and 21c for C. Receipts: 1,409 cases, including 1,100 for export.

Potatoes.—Quebec No. 1, 80's, 50 to 60c; No. 2, 80's, 40 to 50c; New Brunswick, No. 1, 80's, 57½ to 60c.

WINNIPEG GRAIN.

WINNIPEG, Sept. 10 (C.P.). — Unfavorable political developments in the Czechoslovakian-Sudeten German minority crisis caused flurries of short-covering and export demand to boost Winnipeg wheat futures more than 2 cents yesterday. At the close of the nervous dealings values were 2⅝ to 2½ cents higher, October 60¼, November 60⅝, December 60½ to ¼, and May 63⅞.

Canadian export sales were placed at 1,000,000 bushels or more, making the best volume for several days. Selling that was believed hedging of Western Canada's new crop was well absorbed by exporters and millers.

Yesterday's Quotations

Futures:

Wheat—	Open	High	Low	Close	Prev Close
Oct.	58	60¼	58	60⅛	57½
Nov.	59	60⅝	58⅞	60⅜	57¾
Dec.	58	60¼	58	60⅛	57½
May	62½	63⅞	62¼	63⅝	61⅜
Oats—					
Oct.	28⅛	29½	28	29½	27⅝
Dec.	26⅝	28¼	26⅝	28¼	26⅜
May	29¾	29⅞	29¾	29⅞	28⅜

TORONTO CHEESE

TORONTO, Sept. 10 — (CP) — Wholesale cheese prices were steady to-day, with dealers buying large, colored, paraffined and government grades at 14¼ cents.

Wholesalers offered cheese to retailers at the following prices: New large, 16c; twins, 16¼c; triplets, 16½c; Old, large, 21c; medium, 20c

FRUIT AND VEGETABLES

TORONTO, Sept. 10 — (CP) — Wholesale prices on fruit and vegetables were unchanged to-day.

TORONTO, Sept. 10 — (CP) — Wholesale poultry prices were unchanged to-day.

TORONTO PRODUCE

TORONTO, Sept. 10 — (CP) — Wholesale prices (United Farmers Co-operative Co.) to-day were:

Eggs.—Grade A-large, doz., 33c; grade A-medium, 32c; pullets, 25c; grade B, 24c; grade C, 18c.

Churning Cream.—No. 1, lb., 23c; No. 2, lb., 21c.

Butter — No. 1 solids 24 cents; No. 2 solids 23; No. 1 prints 25; No. 2 prints 24.

Potatoes.—Bag, f.o.b in Toronto: New Ontarios, 65c.

Mill Feed.—Bran, 18; shorts, 20; middlings, 26.

EAST BUFFALO LIVESTOCK

Hogs, none; good and choice 190 to 210 lbs. quoted $9.60 to $9.65.

Cattle, 125; good to choice steers, $10.25 to $11; fat grassers, $8.75 to $9.25; plain to medium cows, $5.50 to $6.25; lightweight bulls, $5.25 to $6.

Calves, none; vealers good and choice, $11.50 to $12.

Sheep, none; good and choice, $9 to $9.25, top, $9.50; fat ewes, $3.25 to $4.

MONTREAL POULTRY.

Poultry prices to-day: Chickens, 5 lbs. up, frozen, milkfed A, 31c; B, 27c; selected B, 25c. Turkeys, 12 lbs. up, A, 32; B, 30c; 10 lbs down, A, 29; B, 26½c; C, 21c. Fowls, 5 lbs. up, A, 24c; B, 22c. (Poultry prices nominal).

BACON-HOG MARKETS

TORONTO, Sept. 10 — (CP) — Gains of 50 and 75 cents to-day gave Chatham top position among bacon-hog markets. Declines of 15 to 25 cents were posted at London and Peterborough, with other reporting points steady.

Liveweights. — Chatham, $9.50; Hull, $9.25; London, $8.80. Peterborough, $9.15.

Dressedweights. — Barrie, $12.65; Chatham, $13.00; Hull, $12.65; London, $12.00; Peteborough, $12.25.

Lord Stanley Is Ill

WINNIPEG, Sept. 10 (CP).—Lord Stanley, secretary of state for the Dominions, was in hospital here today, after his arrival last night from Regina.

Nature of his illness was not immediately determined. Lord Stanley had been touring Canada with Lady Stanley and their two sons, but cut short a visit at Banff, Alta., three days ago and cancelled a trip to the Pacific coast.

At that time, it was announced an old leg injury was troubling him.

SHANTY SHORE

Mr. and Mrs. E. Bolin of Montreal visited Mr. Gus Bolin on Sunday.

Miss Cecily Dymond of Toronto returned home on Sunday after spending a holiday with Agnes Cameron.

Douglas Berless was a guest of the Camerons last week-end.

Mr. J. H. Cruickshank ceelbrated the anniversary of his birthday on Friday.

Dr. Archer has returned to his home at Campbellford after visiting Dr. Campbell of Keene.

Miss Jeane Cameron has resumed her duties on the staff of the Perth Collegiate.

Mr. Wm. Quinn of Rochester, N. Y. has returned home after visiting his sister, Mrs. Doris. He was accompanied by John Heffernan also of Rochester, N.Y.

Mrs. Hinds of Winnipeg is visiting friends in Otonabee.

MARKET QUOTATIONS

Quotations Complete To Closing Time

Toronto Stocks

Leeming and Leeming

	High	Low	Close
Abitibi	3	2⅞	2⅞
Abitibi Prfd	21½	21	21
Beauharnois	3	2⅞	2⅞
Bell Tel	165½	165	165
Brazilian	10⅝	10½	10½
Brews & Dist	4	5½	—
Brew Corp	150	145	150
Brew Corp Prfd	9¼	19⅛	18⅛
Bakeries	140	155	—
B A Oil	20⅛	20	20
B C Pow A	29	31	—
Build Prod	52	56	—
Burt F N	24	—	—
Can. Bud	4	4½	—
Can Bread	4	5½	—
Can Cement	9¼	9	9⅛
Can Car & F	15⅛	15	15
Can Dredge	16	20½	—
Can Malting	30	33	—
Can Pacific	6⅛	6	6
Can Alc A	2	3	—
Can Oil	12	14	—
Cockshutt	9½	9⅝	9½
Con Smelt	57⅛	57	57
Can Canners	4¾	5¾	—
Dom Bridge	32	—	—
Dis Seagrams	15¾	16½	—
Dom Stores	5¼	5	5⅛
Ford A	21¾	21¼	21¼
Fanny Farmer	19⅝	19½	19½
Con Gas	179	175	177
Gyp L & A	5½	—	—
Gen Electric	170-225		—
Gen Steel W	7⅝-8¼		—
Ham Bridge	7-8¼		—
Honey Dew	31-55		—
Imp Tobacco	15⅛-15½		—
Imp Oil	16⅜	16½	16⅝
Int. Pete	25⅞	25¾	25¾
Int Util A	9-9¾		—
Int Util B	55-80		—
Laura Secord	59-63		—
Loblaws A	23½	23	23
McC Front	10	9⅞	9⅞
Mont L H & P	29¾	—	—
Massey-Harris	7⅛	6⅞	6⅞
Massey-Harris Prfd	52½-54		—
Nickel	48½	48	48
Page Hersey	93¼	—	—
Press Metals	19-23		—
Rogers Maj	3½-4½		—
Stan Paving	2¾	—	—
Shawinigan	20⅛	20	20
Steel of Can	67-69		—
C Vinegars	15-16½		—
C Winersies	3-3½		—
Westons	12½	12	12
Walkerville Brew	1¼-2½		—
Walkers	41¾	41½	41½
Walkers Prfd	18⅞-19¼		—

New York Stocks

Biggar and Crawford

	High	Low	Close
Amer Smelting	46¼	45⅞	45⅞
Am Rad & S.S.	15½	15⅜	15½
Am Tel & Tel	143¼	142⅜	142¾
Am Rill Mills	17⅜	—	—
Anaconda Copper	33⅛	32½	32½
Balt and Ohio	7⅛	6⅞	6⅞
Beth. Steel	57½	56½	56½
Briggs	35	34¼	34¼
Can Pacific	6⅛	—	—
Chrysler	72¾	71	71½
Columbus Gas	6⅜	—	—
Cons Gas	25⅞	—	—
Dupont	132	129¼	129¼
Gen Electric	41⅛	40⅝	40⅝
Gen Motors	46¾	45⅞	46
Goodyear	27⅞	27¼	27½
Int Harvester	60¼	59½	60
Inter. Nickel	48½	48	48
Mont. Ward	46⅞	46¼	46¼
N. Y. Central	18	17⅜	17⅜
North American	19	—	—
Pack. Motors	4⅞	4¾	4¾
Radio Corp.	7⅛	—	—
Standard Brands	7	—	—
Std. Oil of N. J.	51¾	50½	50½
South Pacific	18	17	17
Timken Roll. B.	47⅞	47	47
Union Pacific	87½	—	—
United Corp.	2½	—	—
U. S. Steel	57⅞	57	57⅛
Westinghouse	100½	99½	100
Yellow Cab	18⅞	18½	18½

Toronto Mining

Biggar and Crawford

	High.	Low.	Close
Aldermac	41	—	—
Amm	10½	10	10
Augite	25	—	—
Arntfield	14½-15½		—
Buffalo Ank	15¼	15⅛	15⅛
Beatty	120	—	—
Bidgood	30	28	29
Base Metals	25-8		—
Bankfield	52	47½	50
Bralorne	940	935	935
Bobjo	12½	12	12¼
Bunker Hill	9½-11½		—
Brown Oil	26-29		—
Chesterville	103	100	100
Calgary-E	200	195	196
Coniarium	130	—	—
Central Pat	25	245	245
Coast Cop	220-310		—
Can. Malartic	88	85	85
Chromium	55-65		—
Castle	91-100		—
Davies	31	30	30
Dome	34	32½	32½
Eldorado	213	207	207
East Mal.	207	203	206
Falconbridge	525-550		—
Francoeur	30-31		—
God's Lake	44	—	—
Gunnar	62	—	—
Goldale	21-24		—
Gillies	12½	—	—
Home Oil	104	101	104
Hard Rock	186	175	176
Harker	9	—	—
Hollinger	14⅝	14¼	14¼
Hudson Bay	28½	—	—
Howey	26	25½	26
Jacola	15-15½		—
Jellicoe	36	35	35
Kirkland Lake	110	108	109
Kirkland Hud.	58	—	—
Kerr-A	185	175	176
Little L. Lac	310	300	300
Leitch	71	—	—
Lakeshore	50¾	50	50
Noranda	72	71	71
Moneta	145	140	140
Madsen	43	—	—
McIntyre	47¼	45½	45½
Macassa	490	485	485
MacLeod	310	295	295
Mining Corp	205	195	195
McKenzie	110	107	107
McWatters	57	56	56
Navbob	46	42	42
O'Brien	310	300	300
Oro Plata	47	—	—
Okalta	110	105	110
Omega	49	48½	48¾
Payore	12-12¾		—
Paymaster	41	—	—
Preston	138	132	134
Pickel Crow	490	—	—
Perron	133	130	133
Pioneer	294-300		—
Powell	225	220	225
Pend Oreille	170	166	170
Premier	226	225	226
Read Auth	315	265	300
Pamour	435	430	430
Reno	36-38		—
Roche	8½-10		—
Sherritt	110	105	105
Siscoe	180	175	180
San-Antonio	122	120	120
Sudbury Bas	235	230	230
Sullivan	95	—	—
Sylvanite	305	—	—
Sladen	85	79	79
Stadacona	43	40	40
Toburn	175-185		—
Teck Hughes	475	470	470
Uchi	198	190	190
Ventures	500	—	—
Waite Amulet	535	515	520
Wright H	770	750	750
Lapa-C	43	42½	43
St. Anthony	10½-11		—

Grain Quotations

Leeming and Leeming

CHICAGO

	Sept.	Dec.	May
High	62½	63½	65⅛
Low	61⅝	62⅞	64⅝
Close	62½	63⅛	65

WINNIPEG

	Oct.	Dec.	May
High	62	62⅛	65⅝
Low	60¼	60¼	64⅛
Close	61⅞

SERVICES IN PETERBOROUGH CHURCHES TO-MORROW

The Golden Text

1 Samuel 15:22—"To obey is better than sacrifice."

Biblical Thoughts For the Shut-Ins

By Rev. E. R. James Toronto

WHAT DO I KNOW OF THE BIBLE. EZEKIEL, THE PROPHET OF THE EXILE.

THE LORD said unto me;— Son of man, stand upon thy feet and I will speak unto thee. Ezekiel 2:1.

What a command to a downcast prisoner. Ezekiel was a captive in the land of Mesopatamia He had been carried away with the princes and the flower of his people by Nebuchadnezza about 587 B.C. Like Jeremiah he was a priest living towards the end of Jeremiahs life and ministry

It is very helpful to remember the principle underlying the carrying away of a people from their own land into a new. It was religicus. It was the outward and visible sign to the conquered people that their national god was not able to deliver them out of the hands of the gods of the Babylonian King.

Can you not hear the scorn in the voice of Rabsheka when he cried in the Jews language:—"Beware, lest Hezekiah persuade you, saying:—The Lord will deliver us. Hath any of the gods of the nations delivered his land out of the hand of the King of Assyria." Is. 36; 18.

The Jews believed that Jehovah was their special God and that He was able to deliver them out of the hands of their enemies. They did not doubt the existence of other gods. So when the flower of Israel was carried away captive into Babylon it was an outward and visible sign that Jehovah was not able to deliver His people.

In the fifth year of his captivity the call came to Ezekiel. "In the land of the Chaldeans by the river Chebar the Hand of the Lord was there upon me." 1:3. He was sure Jehovah was speaking to him in the land of the captivity. But his fellow-countrymen could not believe it. Jehovah was the God of Palestine. It was absurd to think that He could sppeak to an exile priest far away in Mesopatamia. Do you blame these Jews for their unbelief? Six hundred years later the same principle was in the minds of the religious leaders of Our Lord's day when they asked with scorn:—"Can any good thing come out of Nazareth?" So for eleven long years Ezekiel had to fight against the unbelief of his own people. Jerusalem had not yet fallen and he constantly prophesied its capture. It would happen because of their terrible idolatry. Their leaders had even fallen into sun worship—the Egyptian cult.

Others offered their children in sacrifice to Molach:— "Thou hast slain my children by causing them to pass through the fire." 20:31.

Therefore Ezekiel prophesied nothing but disaster to them as a nation. and, about all, the destruction of their Temple. One day a young man, who had escaped, brought Ezekiel the awful tidings: "The City is smitten."

It meant utter desolation and break up of the people's faith and hope. Jehovah had forsaken them. Jehovah was too weak to save them from the hands of their enemies.

Then in that darkest hour Ezekiel begins his new Evangel. Jehovah will save his people through the faith and hope of a remnant. They will pass through the fire and come forth from the exile purified from their idolatries. Slowly they are to learn that Jehovah is not only a national God, but the living God, the only God, the Almighty God. Can you read more thrilling words than these, uttered by a man living in the midst of a mighty and all-powerful nation:— "I will sanctify my great name, which was profaned among the heathen; which ye have profaned in the midst of them; and the heathen shall know that I am the Lord, saith the Lord God, when I shall be sanctified in you before their eyes." 36:23.

Slowly, gradually, as they are able to bear it, God is revealing to His ancient people that He is not only their God, a national God, but He is the only living God, the Father of all mankind. He gave them this revelation that they might pass it on to others. It was a trust. The Jews knew the truth that Jehovah is the One living God. They learnt this through the fires of persecution. But it made them hard, self-righteous. They believed their blood was superior to the blood of the gentiles.

It is important for us to remember today the profound truth, which is the reason for foreign missions.

"THAT GOD HATH MADE OF ONE BLOOD ALL NATIONS OF MEN."

Rev. Edward R. James.

(To Be Continued)

Saul—Moral Failure

"BRASS TACKS" ON THE SUNDAY SCHOOL LESSON

By DR. AVLIN E. BELL

(The International Uniform Lesson on the above topic for September 11 is I Samuel 10:17-25; 15:10-23; 28:3-25; 31:3-6, the Golden Text being I Samuel 15:22, "To obey is better than sacrifice.")

SAUL, first king of Israel, is the most tragic character of the Old Testament. He started well; he had the guidance of Samuel, the loyalty of David and Jonathan, the opportunity of a great national service; but he made shipwreck of it all on the rock of his own willfulness. All could have been different had he, with that other Saul of the New Testament, only been willing to say continually, "Lord, what wilt thou have me to do?"

"Make Us A King"

The crushing grief of Samuel's life was the nation's rejection of God's ideal for them in the theocracy for their own plan of a monarchy. This people, whose Ruler was to have been Jehovah, grieved Samuel with the demand, "Make us a King to judge us like all the nations." God intended them to be "a peculiar people"; they rebelled and insisted on being "like all the nations." Therefore God said to Samuel, "They have rejected me that I should not reign over them."

"God Save the King"

Thus it came about that God acceded to their demand and directed Samuel to select and anoint Saul to be Israel's first king. "And when he stood among the people, he was higher than any of the people from his shoulders and upward." And Samuel said to all the people, See ye him whom Jehovah hath chosen, that there is none like him among all the people? And all the people shouted and said, "Long Live the King." And this man of the people's choice had kingly qualities other than that of a good physique. Chief among these was his humility. He demurred to Samuel on the grounds of the smallness of his tribe and the obscurity of his family; he hid among the baggage when they sought for him to crown him; he refused to punish those who objected to the choice of him as king; when they taunted him with his unfitness "he was as though he had been deaf."

Had Saul thus continued to follow the leading of God's Spirit in obedience to God's word through Samuel he would not have made shipwreck of his throne and of his soul as he did. Within 20 years from his accession we come upon an entirely different man in King Saul. Years of success have turned his head and hardened his heart. He has become willful, arrogant and disobedient, even usurping the priestly functions of Samuel in his vanity. Ordered to utterly exterminate the wicked Amalekites and their cruel king, Agag with all of their possessions, Saul turned the crusade into a curse by turning the conquest to his own selfish gain and vain glory. He spared Agag to adorn his triumphal return and the best of the sheep and oxen for his own prfoit. "I have performed the commandment of the Lord . . . the people spared the best of the sheep and of the oxen to sacrifice unto Jehovah thy God.'

To which sickening alibi Samuel replied, "Behold, to obey is better than sacrifice and to hearken than the fat of rams."

In other words, empty, loveless worship, from rebellious and willful hearts can never qualify as religion in the sight of God. Saul's doom is sealed by his own rebellion. He has forsaken God and as a result God forsakes him. He may resort to the devil and the works of darkness with the witch of Euder and thereby only add to his sin, but judgment fell speedily in his death on the battlefield of Gilboa.

Will Ordain Deaconess

An unusual and very interesting service will be held in All Saints' Church on Sunday, at the 11 a.m. o'clock service, when Miss Grace Tucker, daughter of Mr. and Mrs. Ernest Tucker of 529 Romaine Street is to be set apart and ordained to the Order of Deaconess in the Church of England. Miss Tucker is a graduate of the Church of England Deaconess and Missionary Training House and afterwards went to Japan to study the language. Her present work is in Holy Cross Mission among the Japanese in Vancouver, B.C. She is at present home on leave of absence but returns to the west coast at the end of this month.

Bishop Hamilton, under whom she worked in Japan, will be the officiating Bishop, and representatives are expected from the Dominion and Diocesan Board of the Women's Auxiliary and also the Principal and other representatives of the Deaconess House.

Cathedral Musings

Always toward the end of each zodiacal cycle, a great spiritual unrest and fermentation arises among humanity. Men begin to question, to seek for a new presentation of truth, to look for a great spiritual leader or teacher to arise, to look for the return of the golden age, a new coming of the kingdom of heaven and a finish to the evil conditions that enslave them.

Conditions, that in reality, they have created for themselves, and that only they can destroy. The present time is no exception, for there are many to-day who, in all sincerity, are looking and awaiting the end of all things. It has all happened before and doubtless, will all happen again in the future at the close of another two thousand years or so. Man is still much as he has always been. The kingdom of heaven is not a matter of outward pomp or circumstances, but a matter of inward change and becoming. If this world was man's true home, if man was solely an animal being, then the current crassly materialistic conception of heaven would be logical. But man is a spiritual being, created in the spiritual image and likness of the Living God, who is pure Spirit and man's higherstate is not material, but spiritual likeness. Hence it is idle to look for the coming of the kingdom in the outward sense, compared with the fitting of ourselves for the coming of the kingdom inwardly. For we may rest assured that if it does not come to us within ourselves, it will never reveal itself outwardly to others. So that, while it is our plain duty to do all that we can to better this life, yet the fact remains that the present purpose of this world is to serve as a training school for our evolving personalties. We may overcome the problems incidental to our present stage of growth and rise above them, but we then find that our very advancement has presented us with other difficulties to overcome. And ever, as we rise, we find this is so. For man's goal is toward the Infinite Perfection of the Father, which is within him.—

Lactantius III.

Rosicrucian Order,
San Jose, Calif.

Story Of Japan Is Sermon Topic

Regular services will be resumed in St. Andrew's Church on next Sunday morning and evening. Rev. E. W. Young has returned from his vacation and will have charge of both services. The Sunday School will be held at 3 o'clock with Dr. C. M. Scott, superintendent in charge. Teachers and scholars are requested to attend in full numbers.

In the evening at 7 o'clock a picture sermon will be given entitled 'It Happened in Japan.' Many strange things are happening in Japan in these days. The story of them would be interesting to us, but it is doubtful if it will ever be told. Our newspapers tell us of cruelties which make us shudder. A military clique has risen to power in the nation, and the common people have little influence.

This story however is one of Christian heroism and devotion. It is told by Rev. M. M. Whiting, a missionary of the United Church of Canada, a native of Ontario who was a delegate to The General Council in Hamilton in 1932. The story has reference to a boy pupil of Kwansei Gakiun, Christian College of which Rev. C. G. L. Bates, M.A., D.D. is principal. Dr. Bates is a delegate to The General Council to be held in Toronto the closing two weeks of this month.

It is refreshing to hear that missionary work in Japan is being carried on vigorously in these days, and that the native Christians are showing a fine spirit in their dealings with people who are supposed to be their enemies. A Korean labourer and his family come into the story, and exhibit a spirit of kindness, and charity which show that our religion has put its stamp upon their lives.

Some people question the value of Christian missions, and refuse to support them. Such folk should hear this simple story, told by a native of Ontario who has made good in the far East.

Temple Is Guarded

NEW DELHI, India, Sept. 10 (CP-Havas).—Five machine-guns were placed around the Shiva Temple here today after troops were called out to prevent disorders following the dagger murder of a Hindu priest by a young Moslem.

The Human Side of the News

By EDWIN C. HILL

A rare picture taken in St. Peter's Cathedral in Rome during a beatification ceremony, an occasion both solemn and impressive, when the Roman Catholic Church designates as saints those who have been credited with good works in the name of God and the Church. Frances Xavier Cabrini, an Italian nun, who did remarkable work among the poor and suffering in United States, and who died in 1917, will be honored with a beatification on November 17.

The baby was just one hour old. Yet it was blind, its mite of a body was already racked with suffering. It was suffering from double pneumonia and from two large burns caused by the mistake of an exhausted nurse. The doctors looked at the little creature and shook their heads. Its case, they said, was hopeless, beyond anything that medical science could do. The spark of life in that tiny body was barely alive, must go out within hours, probably minutes.

It was sightless a few minutes after it was born, in the city of New York, and afflicted with double pneumonia from the moment it came into the world. A tired nurse had bathed the baby's eyes in a 50 per cent. solution of nitrate of silver instead of a one per cent. solution less than an hour after the child had been delivered.

The mucous membranes and the cornea of each eye were badly burned and the conjunctiva was destroyed. Both eyes were blackened and down both cheeks, to the chest, burned furrows ran to the baby's breast. You could have laid a pencil in any one of those furrows.

A Request

As the doctors stood by and the nurses wrung their hands a missionary sister of the Sacred Heart of Jesus timidly requested permission to pin a relic of Mother Cabrini to the infant's clothes.

"Please let me," said the good sister. "Everything else has failed. Perhaps God will help."

The physician gave permission.

"The case is hopeless," they told the sister. "Do as you wish."

Gently she pinned the relic to the baby's clothing, bowed her head in prayer and left the room. The physicans and nurses who had looked on respectfully placed gauze strips over the suffering eyes and the burns which marked cheeks and breast. They waited for death.

But death did not visit that hospital ward to claim a victim so small, so helpless, so seemingly doomed. Seventy-two hours after the sacred relic was pinned to the baby's clothing not a trace of the burns remained, and eyesight had come to the child. The double pneumonia had vanished. The child was normal in every way. These are the simple facts as vouched for by the doctors and the nurses connected with the case, particularly by Dr. Michael H. Horan, who was in charge. He said:

"The average man does not believe in miracles. I do. I saw one."

Baby Now at High School

This is the story of the preservation of Peter Smith, 18-year-old, in the city of New York. The miracle—call it what you will—is attested to by Cardinal Mundelein, who was then Archbishop of Brooklyn. Peter Smith is now a promising high school student and a fine athlete. The story comes back to me as I read that a final decree, authorizing the beautification of Frances Xavier Cabrini, an Italian nun, who came to this country and did remarkable work among the poor and suffering, has been read before the congregation of rites in the presence of Pope Pius in Rome.

The beautification ceremony has been set, tentatively, for Nov. 13. A decree permitting beautification was approved by the congregation of rites on July 19. It decided that two recoveries from what seemed to be fatal illness must be attributed to the intervention of Mother Cabrini and be listed, if that is the word, as authentic miracles. The other case was the recovery of Sister Delfina Grazioli, in Seattle, in 1925.

Mother Cabrini first came to this country in 1894. She founded the Missionary Sisters of the Sacred Heart of Jesus. She died in Chicago in 1917 and was buried in New York. The Roman Catholic church will sanctify her at the approved date following the ceremony of beautification next November, and another saint will be added to the long roll of the men and women credited with good works in the service of God and the church.

Impressive Ceremony

No one who has ever witnessed a ceremony of beautification in the great basilica of St. Peter in Rome, could fail to be impressed, whatever his or her religious faith, with the tremendous solemnity and atmosphere of faith which hangs over all.

His Holiness on his throne. The vast cathedral barely filled with 50,000 worshippers. The majestic intonations of the Gregorian chants from the lips of the choir. The gorgeous spectacle of the cardinals in their crimson robes. The medieval atmosphere of the Pope's guard, wearing their uniforms of the 16th century. But most of all the rise and fall of that stupendous sacred music as the beautification takes place, like nothing so much as the beating of vast wings.

DIED AFTER RESCUE

SOUTHPORT, England—(CP).—Shortly after being rescued from drowning here George Hollis, 58, Collapsed and died. Verdict of misadveutre was recorded at the inquest.

Fire In Mattress

HAMILTON, Ont., Sept. 10 (CP).—Constable Louis Cartmell, patrolling his beat to-day, saw smoke pouring from a window on the third floor of the hotel. Rusing Thomas Dean, night man at the hotel, he rushed up the stairs and discvered that a guest had fallen asleep while smoking a cigarette.

They wakened the man, grabbed the bedding and dumped them into the bath tub in an adjoining room and drew a pan of water to extinguish the fire in the mattress.

Full Gospel Pentecostal Church
Geo A. Chambers, Pastor
11 a.m anc 7 p.m.—Evangelistic Services. See Page 7.

SEE SECOND FRONT For BETHANY GOSPEL TABERNACLE ANNOUNCEMENT

St. John's Church
Hunter Street West, opposite Queen.
Rector: Rev. Canon W. P. Robertson, B.A., B.D.
Assistant: Rev. R. T. F. Brain, L.Th
Organist: F. G. Mann, L.Mus.
8.30 P.M. Holy Communion.
11 A.M. Matins
Preacher: Canon Robertson
3 P.M. Sunday School Resumes.
7 P.M. Evensong
Preacher: Rev. R. T. F. Brain

Knox United Church
Rev. V. E. R. Zufelt, B.A., B.D., Minister.
W. R Potter, Organist
9.45 a.m.—Sunday School
11 a.m.—"When a Good Man Sins"
7 p.m.—"One Thing Not Done"

MARK STREET UNITED CHURCH
"House of Friendship"
REV. E. W ROWLAND, Minister
11 a.m.—Morning Worship. Junior Congregation. Subject, "Christ Comes."
3 p.m.—Sunday School.
7 p.m.—Vesper Hour. Minister in charge.
Harry Northrop, A.T.C.M., Organist and Musical Director.

FREE METHODIST CHURCH
Between Charlotte and King, on Aylmer
Wesley Armstrong, Pastor
11 A.M. "The Lord's Method of Increase"
7 P.M. "The Fatal Birthday Party"
Prayer Meeting Tuesday and Friday at 8 P.M.
"Without Shedding of Blood is No Remission"

PARK STREET BAPTIST
Rev. C. C. Boyter, B.Th., Pastor S. Northrop, A.T.C.M., Organist
11 a.m. - "Realizing Life's Purpose"
3 p.m.—Sunday School
7 p.m. - "Facts About Temptation"
"The best way to break a habit is to drop it."

MURRAY STREET BAPTIST
Rev. J. H. Sutcliffe, M.A., B.D., Minister.
11 a.m.—Worship Service and Sunday School
Sermon Subject: "LET US GO ON!"
7 p.m.—Sermon Subject:
"LET US DO GOOD"
Mr. Sutcliffe at both services.
"Let us not forsake the assembling of ourselves together."
Mr Arthur Collison, L.R.S.M., A.D.C.M., Choirmaster

ALL SAINTS' CHURCH
RALLY DAY
11 A.M. Holy Communion
At this service Miss Grace Tucker will be ordained to the office of Deaconess in the Church of England by the Right Reverend Heber J. Hamilton, D.D., formerly Bishop in Mid-Japan.
3 P.M. SUNDAY SCHOOL
7 P.M.—Evening Prayer. Preacher:
THE RIGHT REVEREND HEBER J. HAMILTON, D.D.

GOSPEL HALL AT WATER STREET McDONNEL STREET
11 A.M. WORSHIP MEETING
3.00 P.M. Sunday School Rally
Speaker: Mr. J. Annon
7 p.m. - - - - - Mr. J. ANNON
Of British West Indies

TRINITY UNITED CHURCH
Rev. G. E. Easton, M.A., Minister
11.00 A.M.—Public Worship. Sermon:
"The Misunderstood Church"
3.00 P.M. Sunday School and Bible Classes
7.00 P.M.—Evening Service. Sermon:
"The Shattered Nest"
Miss Mabel Clarry, Organist and Choir Directress

GEORGE ST. UNITED CHURCH
REV. M. C. PARR, Minister
MRS. CHARLES RENAUD, Organist
CHARLES RENAUD, Director
11 a.m. - "Gallio—The Worldling"
3 p.m.—Church School
7 p.m. "To-day's Call to the Church"
MRS. JAMES GOLDIE, Soloist

ST. JAMES' UNITED CHURCH
11 a.m.—"THE VISION SPLENDID"
3 p.m.—Sunday School and Brotherhood
7 p.m.—Special Service: Sermon for members of
"The Royal Black Preceptory"
Theme: "THE PLEDGE, THE CROSS, THE CROWN"

ST. ANDREW'S CHURCH
Minister: REV. E. W. YOUNG, M.A., B.D., D.D.
Director of Music: R. B. HARLE, L.L.C.M., A.T.C.L.
11 a.m., Subject 'Our Young People'
7 p.m.—Sunday School
7 p.m. - - - - - Picture Sermon
"IT HAPPENED IN JAPAN"
One hour service. Full attendance is requested at both Church and Sunday School

ST. PAUL'S PRESBYTERIAN
Minister: REV. A. T. BARR, B.D., Ph.D.
Deaconess: Miss Elizabeth Walker Organist: Martin B Chenhall, A.R.C.O
11 A.M.—The Minister. Subject:
"The Unheroic Christ"
7 P.M.—The Minister. Subject:
"Can Man Find God?"
Sunday School During Morning Service
Southend Sunday School 3 P.M.

CHRISTIAN SCIENCE
183 CHARLOTTE STREET
All Are Cordially Invited to Attend
SUNDAY CHURCH SERVICE 11.00 A.M.
Subject For Sunday, September 11th, 1938:
"SUBSTANCE"
Wednesday Evening Meetings are held at 8 o'clock, which include Testimonies of Healing through Christian Science.
FREE PUBLIC READING ROOM

Saul: Moral Failure — ILLUSTRATED SUNDAY SCHOOL LESSON

By the Rev. Alvin E. Bell And Alfred J. Buescher

Scripture—I Samuel 10:17-25; 15:10-23; 28:3-25; 31:1-10.

God wanted Israel to be a theocracy with himself as king. But the people demanded a king like the nations about them. So God commanded Samuel to anoint Saul as their king.

The people were delighted with Saul as their first king. He stood head and shoulders above them and they shouted, "God save the king." Saul started out very humbly but soon became vain.

After defeating the Amelekites under Agag, Saul disobeyed God in sparing Agag and the best of the spoil, pretending to use the animals as sacrifices to God.

God allowed Israel's old enemies, the Philistines to triumph over them. Saul's sons were killed in battle and he committed suicide.

(GOLDEN TEXT—I Samuel 15:22.)

The Examiner

The Peterborough Examiner, published each evening by Peterborough Examiner, Limited. Office: Hunter and Water Streets, Peterborough, Ont.

Subscription Rates: 15c per week in City of Peterborough delivered by carrier.; $6.00 per year by mail to outside points.

Members: Canadian Press; Audit Bureau of Circulation; Canadian Daily Newspaper Association; Empire Press Union; Ontario Provincial Dailies Association.

H. L. GARNER, Managing Director.
A. R. KENNEDY, Managing Editor.

TELEPHONE 1600.
Private Branch Exchange to All Departments.

SATURDAY, SEPTEMBER 10, 1938

Facing a Hard Time

San Francisco is the hotbed for strikes. We believe it has had more large-size strikes than any city of its size on the continent. Right now it faces another strike of clerks, and reports say it is expected 6,000 of them will leave their places in department and other retail places.

The stores make the announcement they are going to remain open and do business as best they can and they claim they can secure all the help they need. That of course is rather an exaggerated statement.

But there is not much more exaggeration to it than there is to the method of this strike. From what can be learned the clerks have but recently formed a union, and that in itself would mean their union would have no strike funds. And when it comes down to the serious business of having something with which to buy groceries and pay the rent during a strike the business of strike funds is something which cannot be overlooked. It may be a hard way to look at a strike and it has in it no sympathy, but the law and history of strikes shows plainly that calling a large strike without financial backing is the first step toward defeat.

Might Shock Economists

When the Canadian Good Roads Association starts its annual session we expect to be presented with a good many facts and figures. One of the most amazing statements presented was that given by W. G. Robertson, secretary-treasurer of the Canadian Automobile Association. Just this—that recent surveys made in United States showed that 33 per cent. of the cars in operation were owned by families whose annual income was less than $1,000 per year, and 90 per cent. of families owning cars had incomes of less than $3,000 a year.

The word amazing is not too strong to apply to the first part of that statement—that 33 per cent. of all car-owning families in United States have incomes of less than $1,000 per year. If a similar survey were to be made in Canada it would probably show results much the same. And "less than $1,000 a year" means less than $20 per week.

Perhaps the easiest thing to say about such a situation would be that there should be a law passed, or that something should be done about it. But that would mean little or nothing. The broader picture shows that a good deal can be done on a salary of less than $1,000 a year, and that figure is of wide interest because it is known that many workers in our industrial centres are not paid much more than the $1,000 mark.

The economist may say it is all wrong and cannot be done and should not be attempted, but against that is the cheerful and slightly heroic fact that the lack of a large income does not mean that people have to sit on the steps and watch the wealthy of the world go by. The 33 per cent. class cannot afford the type of car used by their financial superior; they cannot stay at the well-appointed places which he frequents; they cannot afford to have people driving their cars for them. But they can and they do go. They see places and do things they never thought possible a few years ago. If they have to stint and save and do without several things in order to make the family car go then that is exactly the course they follow.

And there is something about that phrase "family car" which we like. It has a sort of inclusive meaning which is wholesome. It means that the front seat and the back seat are probably full and that things are often enough tied on the side. No—we are not at all inclined to do some editorial scowling and begin scolding the thousands of people in the "less than $1,000" class because they have been able to secure and operate a family car. Rather do we regard it as a delightful example of what people with a limited salary are able to do.

The Worst Thing To Do

The Examiner's correspondent at Hastings had an interview with a hobo who said he had crossed from Atlantic to Pacific seven times in five years. We have no hesitation in referring to him as a hobo because that is the word he applied to himself, and as words go it correctly enough describes his state.

This hobo at Hastings said he believed it "would be a good thing for any young fellow from 16 to 20 years to travel around like I have for a while." And right there we have to disagree with the hobo. We consider it the worst thing that could happen to any youth.

The hobo's own explanation of his method of existence proves our contention. He says getting a "hand-out" is not difficult, and we are inclined to believe he is telling the truth. It would probably be comparatively easy for a young fellow as his youth would create sympathy and make his appeal harder to resist. People would feel sorry for him and he could play on that sentiment to better advantage than an older man.

Several people who have travelled in Germany this year have informed this paper they saw no evidence at all of the hobo variety of people there, and their belief is they would not be tolerated. There may be something strict or perfunctory about the methods used in Germany which would not appeal to us, but their system of dealing with such a situation would probably be better than ours for the simple reason that we have no system. If an individual decides to start riding railway trains and securing a living by asking people for hand-outs then he is at liberty to go ahead and spoil his life and make a general nuisance of himself and collectively we do nothing about it, and as long as we are complacent enough to look at it that way we shall continue to have an abundance of hobo recruits.

We Have Taken It All

Peterborough Lumber Co. has been doing something which lumber companies rarely have an opportunity to do any more—that is, putting through great logs of white pine. Time was when there was a good deal of it in many parts of Ontario, and we have heard of days when it was so plentiful that boards with several knots in their entire generous surface were looked upon as second-rate material.

These logs came from the farm of R. F. Woods in the Millbrook district. The trees were giants for any virgin forest, being 125 feet high and with no branches within 60 feet of the ground. It has been found that many of the logs are three feet in diameter and they are sound.

Years ago a cut of white pine coming to a mill in Peterborough would have created no particular interest; it would have been just another incident in the ordinary day's work. There was so much of it coming then. Today it produces interest because there is so little of it. We have pretty much exhausted the supply and while we have been doing that we have paid little attention to the need of making sure that we had planned for another crop for some future generation. It is quite correct in this way to state we are leaving the country poorer in natural wealth than we found it.

Doesn't Seem Right

Perhaps it is difficult to try to add figures and circumstances together to produce a reasonable answer. To illustrate: In spite of the fact that there is more swimming instruction given today than ever before figures show there are more drownings.

In Toronto there have been more drownings in the first seven months of 1938 than there were in all of the year 1937.

The idea of learning to swim is that one may enter the water in an intelligent and reasonable way and with the minimum of danger. Whether a knowledge of swimming makes one take greater risks is something to which we cannot supply the answer.

There is evidence though that a thorough knowledge of swimming and diving which many of our young folk are acquiring has been the means of preventing fatal accidents in the water. The ones who have gone to the rescue knew exactly what to do; they could not only go to the scene and return in safety themselves, but they knew how to bring a distressed person back to shore and safety.

Even so, those figures are not exactly pleasing and they do not seem to give the right answer—more people learning to swim and more drowning cases in the same year.

Does He Know For Sure?

Ontario is to have another Royal Commission, this time to investigate charges that people are being detained in our provincial mental hospitals who should not be there at all. Premier Hepburn says he knows of one man in St. Thomas who has been held in London for two years and nine months after being sent there for observation, and in Mr. Hepburn's opinion he never was a mental case at all. It is also stated there are the names of 300 patients which are going to be looked into. Before there is any inquiry at all Mr. Hepburn announces the suspension of Dr. George H. Stevenson, superintendent of the London Hospital, and that of course is quite sufficient to ruin a man's professional standing.

There has been for a number of years a consistent tightening up of regulations having to do with the sending of an individual to a mental hospital. There was a time when the family physician was required to sign papers saying that the individual was in a condition which was virtually the equivalent of insane. Doctors felt that was asking too much of them; many of them realized they were not competent to pronounce on so serious a matter. Today it is necessary to have the signature and testimony of two doctors and they go no farther than attesting that the patient is apparently suffering from some form of mental illness which requires proper treatment. It was at the suggestion of the doctors themselves that this change was made; they felt that having the dual form of certificate was more just to the profession and fairer to the patient.

It seems most unlikely that there are 300 patients in our mental hospitals who should not be there. Those in charge of these institutions are honorable people; they do not have to go and seek patients to come to their places of treatment in order to make a statistical showing because they have more now than they can handle. They would be glad enough to thin out their patient list as their own hard problem always has been to show any increase in their discharge rate. If they were honestly able to do that then they could feel they were not working in vain.

If there is something which needs doing and of which Premier Hepburn is aware then there are several more effective ways in which the thing could have been done. It is not at all advisable to create the wholesale belief that everything in connection with our mental institutions is wrong and in need of a great overhauling. Such a method creates too much distress for the thousands of people who have relatives in these places.

NOTE AND COMMENT

Half a million dollars worth of marijuana weed has been destroyed at Brantford by the authorities. It is not explained however to whom the stuff was supposed to have been worth that much.

According to an American scientist ten per cent. of auto drivers are blind at night. There seems fully as many as that who can't see very well in the daylight either.

It is explained that the object behind modern motor highways is to make it rather difficult to get on them. We understand it will not be very hard to get off them if the drivers are not careful.

Toronto tax collections have shown an increase of half a million dollars for the first six months of the year and that means a lot of Toronto folk must feel considerably relieved.

The horseshoe champion of the United States pitched 500 shoes for 351 points, including 335 ringers. They can hardly beat that mark down at the firehall.

Just after it has been decided the new highway will go round Oshawa comes another blow. It is proposed in council to scrap the street railway system in favor of buses.

According to an American scientist, 20 per cent. of the United States drivers avoid head-on collisions by less than a second. That is close enough to hear Gabriel's horn.

The German Consul for Western Canada was talking common-sense when he told German immigrants at Calgary that the best service they could render the fatherland was to be good Canadians.

Canadians are warned about going to England to join the Royal Air Force until they are aware of the qualifications required. It is timely advice but discouraging to those young Canucks who just want to climb into a plane and fly.

Prime Minister Chamberlain is going to visit in Scotland and the freedom of the city of Dundee will be conferred upon him. We understand that is one way of making a fine generous gesture without having it bear down too heavily upon the taxpayers.

Trades and Labor Council in Toronto says Premier Hepburn did not reply to a letter from that body, so instructions were given to write another which is to be made "harsher and stronger." And that of course will give Mr. Hepburn opportunity to answer "I heard you the first time."

SYSTEM

(By A R K.)

¶ A chap who works a lot at books he says I am a careless jay, I do not budget up my cash nor watch the way I spend my pay.

¶ He scolded me a lot of times, he said that he could save me cash, and he was sure I'd have enough to buy my artichokes and hash.

¶ He come along the other night to try and drill me on his stuff, to show how I should keep some books and know when I had spent enough.

¶ He asked me how much rent I paid for living in this goodly town, and then he drew some rules and things and started putting figures down.

¶ What did I pay to heat my shack, what did I pay to light the place, what did I pay for underwear, for taking whiskers off my face?

¶ What did I pay for shoes and socks, what did I pay for liver too, what did I pay for doctor's bills, what for each little boot and shoe?

¶ And he asked questions while I thought about the kale I'd spread around, the list it grew to quite a length as things I'd clean forgot he found.

¶ And then this clever friend of mine he started adding up the stuff, I waited till he finished it, I wondered if I'd spent enough.

¶ He told me what the figure was, it well nigh took my breath away, for it was much more in a year than what I'm drawing in my pay.

¶ He looked triumphant like at me, he said I had a goodly roll, I did not tell him by his plan that I'd sunk badly in the hole.

Beer Interests Short Sighted

(Ottawa Journal)

THE ARNPRIOR CHRONICLE has a long editorial under the caption "Drunkenness Increases Here" which was written, the Editor says, after a month of consideration, after hope died that the situation would adjust itself.

We quote from the editorial:

"Night after night there has come to the Editor's ears news of fights, for the most part drunken brawls, occurring in the two beer parlors which this community boasts. Nightly, too, members of the staff of the Chronicle have seen disgusting evidence on our dark streets that too much beer and other liquid refreshment is finding its way into the stomachs (and brains) of our fellow-citizens. . . .

"Nightly the clamor arising from the beverage rooms of the two local hotels is something to be reckoned with by respectable citizens in the neighborhood who are endeavoring to obtain a comfortable night's rest...

"Drunks are a source of almost continual annoyance to storekeepers and their customers, the former daily being compelled to summon taxis to rid their places of business of these offensive persons. Case after case of persons on relief applying for same have come to council, only to be forced to admit they have been seen in a drunken state previously.

"It would appear that two beverage rooms in Arnprior are just two too many, for it seems that most drinkers here don't know when to stop. And when added to these we have bootleggers to whom drunks may appeal for intoxicants after the beverage rooms close, and on Sundays, the situation becomes altogether too insidious to be dealt with by ordinary means. Something drastic should be done."

The Chronicle thinks the only real solution is "to cut off the source of supply", would "put the question to a vote". But we should like to suggest another plan, and we think a better plan: that the liquor law in Arnprior should be enforced.

The Editor of the Chronicle could have found no pleasure in presenting such a picture of Arnprior, and we have no reason to doubt that it is a fair and impartial picture. If what he says is true it is clear the regulations of the Ontario Liquor Control authority are being violated in the sale of beer to drunken men, in permitting clamor and "drunken brawls" in licensed premises. For such breaches of the regulations a remedy is provided. The Liquor Commission can close up a beverage room, the courts are open to him, he has inspectors and police at his call. It is clear, too, that bootleggers cannot operate in a town the size of Arnprior if there is a determined effort on the part of the authorities to put them in jail and out of business.

The really upsetting feature of the Arnprior Chronicle's complaint is its evidence that those expected to enforce the law are not doing their duty. The co-operation of the Ontario Government should be demanded.

In the most rigid observance of the rules made for beverage rooms no one should have a keener interest than the license-holders, the brewers. If present conditions are allowed to continue in Arnprior an aroused public opinion will demand a referendum, which possibly would bring prohibition to the town—and the weaknesses and consequent evils of prohibition are so fresh in our minds that it has little attraction for us. But its return is inevitable, and not alone in Arnprior, if those with a profit-interest in the sale of beer are so short-sighted as to abuse the privileges they now possess.

JAPAN WANTS HANKOW.

(Detroit Free Press)

THE JAPANESE, if they can take and hold Hankow, will be in possession of more than the temporary capital of China.

The Wuhan cities—Wuchang, Hankow and Hanyang, a triple municipality, at the junction of the Yangtze and Han Rivers, about 600 miles up from the sea—are vital factors in the industrial and commercial life of Central China.

They have a total population of upwards of 1,500,000.

At Hanyang are located the Hanyeh-ping Iron and Steel Works, which have given that city the name of "China's Pittsburgh."

The Japanese have tried in the past to get control of these steel works by means of financial and political pressure, but without success.

The capture of them now would both weaken China and strengthen Japan, whose own steel industry is largely dependent upon imported raw materials, which would be shut off in case of war with the countries from which they are now obtained.

The Wuhan cities are, therefore, a prize which, from the Japanese point of view, warrants the expenditures of men and money that will be required to take them over the dead bodies of their Chinese defenders.

FIGHTING A LA CHINESE

HERE'S A LITTLE tale we ran across the other day which is full of suggestion for both hasty tempered individuals and nations:

"Bishop Francis J. McConnell, standing on the streets of Shanghai, year's ago, saw two Chinese coolies shouting at each other, their noses but two inches apart. They were surrounded by a big crowd of spectators.

"What is the matter?" asked the Bishop.

"There is a Chinese fight on."

"I have been here five minutes and nobody has hit anybody yet," said the Bishop.

"You don't understand," said the observer; "in a Chinese fight the man that strikes first indicates thereby that his ideas have given out."

This would be a lot better world if we did more of our fighting Chinese style. When nations and people resort to force it is an indication of lack of brain power.

QUICK CHANGE

Mother: I cannot understand why you are always fighting with Willie Smith. I'm sure he has a very nice face.

Pugilistic Son: Well, he hasn't now.

SIGNS

"Well, can you see what it says on this one?"
—Humorist.

• Lloyd's Find It Too Risky

(New York Times)

"THE WORLD'S shock absorber" is a title earned by Lloyd's of London. For years the underwriters of this historic British institution issued any kind of insurance policy except life, offered protection against all possible financial losses.

They were said to have paid $20,000,000 when the Titanic went down in 1912, and $500,000 when Edward VIII abdicated in 1936. They have insured against bandits in Tibet, the likelihood of twins, rust in garden roses, eclipses being hidden by clouds, riots in Chicago, hurricanes in Miami, earthquakes in Tokyo, floods in China and against a man's laying violent hands on his mother-in-law.

Last week it was disclosed that Lloyd's underwriters were refusing to insure against two possibilities: (1) war in Europe; (2) a third term for President Franklin D. Roosevelt. British landowners and property holders will be unable to get financial protection against bombing damage unless their government assumes the risk.

Insurance against a Roosevelt third term was sought by some Washington publishers who had decided to promote a new weekly by offering it for a nominal sum "until the end of the Roosevelt Administration."

• Forcing of Loans in Russia

(Hamilton Spectator Editorial)

WRITING ON MODERN Russia, Miss Cicely Hamilton says: "Truly a paradoxical region, this land of the Soviet Union! Preaching internationalism, it cuts itself off from the outside world and takes the utmost precaution against intercourse therewith. Holding it a crime to draw money as interest, its citizens are not merely urged to invest—in defiance of their own first principles they are practically forced into investment at ten per cent." Light is thrown on this observation by the explanation given by Sir Walter Citrine of Russia's financial measures. Though government loans are described as voluntary, it is said that pressure is brought to bear on the workers to lend the state at least three to four week's wages. The names of subscribers are placed on a notice board in the factory, and says Sir Walter, "the fellows who failed to subscribe would have a bad time."

The odd thing about it all is that the principle of lending money at interest is supposed to be anathema to communism, yet, when the Soviet overlords found, because of their repudiation of state debts, that they were unable to obtain credits abroad, they proceeded to imitate the hated methods of capitalism and issued internal loans at high percentages. But investors did not enjoy these generous terms. A system of compulsory conversion at greatly reduced rates was devised, by which bondholders who neglected to exchange old bonds for new were deprived of their holdings altogether.

Many large loans have been floated in Russia in recent years, such as the "bread" loan, the "sugar" loan, the "industrial restoration loan," the loan for "strengthening of peasant economy," the first and second five-year loans, loans for strengthening the national defence, etc. Lottery features are introduced into some of the transactions, to make them more attractive. One commentator expresses the opinion that Soviet methods of financing industrial development and national defence are "particularly harsh", because, in spite of the low rates of wages and standards of living prevailing, and the high cost of food and clothing, "the Soviet worker is compelled to part with a further portion of his sweated wage towards the state loans."

To The Editor

"DISASTROUS TO CHURCH"

Editor Examiner:

Sir: In a featured front-page report of religious conditions The Globe and Mail gives prominence to the praiseworthy efforts of the executive of the United Church to find out why those conditions are proving "disastrous to the church." To make a long story short the United Church finds that apartment houses and a fad for the open country and week-ends are the main cause of the financial and attendance slump in religious circles. As a layman interested as other laymen are in the more serious things of life as well as in the more diverting or frivolous let me say that at this very moment super-science has reached the end of its tether in the investigation of the material makeup of the universe and declares that the physicist must now to look to the metaphysical basis of science which is as we understand it the philosophical or spiritual basis and that scientists must realize that there is something beyond what they have found out or can find out. Here is where the United Church should look for the cause of its failure. Men are thoughtful and agree with the scientists who acknowledge their error in the past in supposing that the universe is governed by law and that man is amenable only to that law as other things are. This idea of law has disapeared. It is now found that the universe just goes on its way governed by obedience as Professor Whitehead says to some "focal point," oft in the face of this many ministers of all denominations insist that the solution lies in and with human reason! Eliminate this false idea of reason as a governing faculty and go back to the inexplicable mystery of it and the churches will regain their influence.

It is hopeless to go on groping in the name of science and modern knowledge for that which science now suppressly repudiates. The subtle sense of humanity sees the danger and the futility of it. It has not lost its regard for religion but has lost all respect for founding it upon reason.

J. H. BURNHAM.

INSULL FOR INSTANCE

(Brandon Sun)

OF COURSE, NO one will ever make the poor richer by making the rich poorer. Maybe it will be fun to impoverish the rich but it cannot make the rest of us richer. The soak-the-wealthy demagogues can fool a lot of people on this very talk but facts are stubborn things. For instance, when Samuel Insull died he possessed but a thousand dollars. His personal fortune had never been but a tiny fraction of the value of the utilities he once controlled. When he put that fortune up to avert the collapse of his financial structure it was like trying to dam the Mississippi by hurling a teaspoon full of sand into its tawny flood. And what good did the skinning of Insull do the people of Chicago or the people of the United States? Has business improved since then? Have the poor got more and the rich less proportionally?

BOOTLEGGING.

(St. Thomas Times-Journal)

WHEN THE Liquor Control Act came into force and also when beverage rooms were licensed we were told it would mean an end to the bootlegging of liquor. But bootlegging still thrives. In St. Thomas we have one establishment that has been serving liquor almost openly, day and night, for many years without molestation of the police, although frequent protests have been made previously and through the press. There are many other bootleggers in the city and suburbs, all doing well.

This activity is not confined to St. Thomas. It is quite general, both in places where there is legal distribution and sale of liquor and in towns and villages where local option exists and is done so brazenly that any half-awake enforcement officer given authority would have no trouble securing evidence for convictions.

So little attention is being paid to the activities of these illegal peddlers and dispensers of liquor that one wonders if the authorities have not arrived at the conclusion that the bootlegger is a necessary evil. If this is not the case, then the Ontario Government's law enforcement department should make a determined effort to put an end to the practice.

THE STARLINGS

(Our Dumb Animals)

FORTY YEARS AGO, we are told, a few English starlings were released in Central Park, New York. Today there are millions of them throughout the eastern section of the United States and southern Canada. Have they any friends? As a rule we have found them thought of by farmers and others as most objectionable visitors to our rural sections, and as veritable enemies of many other birds. However, Nature's News tells us that they are one of the most effective enemies of insect pests in this country. We do know that they are foes of bluebirds and also, to a certain degree, of martins, house wrens, robins and sparrows. Yet investigations of the United States Biological Survey show that nearly half of their entire diet consists of insects, and that where the Japanese beetle has become a destructive insect pest, it has been found that practically all of the diet of the starlings consists of this pest.

LET'S HAVE A LAW

(Los Angeles Times)

LEGISLATION FOR human welfare will never be complete until it embraces provisions for compulsory cures for returned summer vacationists. A man who aches all over from hauling big fish out of the water and whose imagination and tonsils are frayed from telling about the bigger one that got away can't be expected to hit the ball the day he drags himself back to office, factory or store. A three week's rest after a two weeks' vacation would be just about right.

PLENTY NOW

"You didn't have a rag on your back when I married you," he said.

"Anyway," she replied, "I've plenty now."

Hard To Believe How Time Flies

SEPTEMBER 10

1908: Rev. H. R. Trumpour of St. John's N. B., is chosen as curate of All Saints Church, succeeding Rev. Wm. Major.

Hon. George A. Cox is adding a three-storey annex to the Hazel Brae building here.

Dr. H. G. Park who comes to the staff of the Normal School here is presented with a cane and violin case by the citizens of Uxbridge.

Steamer Majestic arrives from Eel's Creek, Stoney Lake with a cargo of stone for Richard Sheehy.

"Miss Fidgety" speedboat which has been running around Stoney Lake this summer is shown at the Toronto Exhibition.

Tom Longboat will come to Peterborough to participate in the Harriers' meet.

1918: Ontario Hydro Commission notified city council that $1,250,000 will be spent in developing more power at Campbellford.

Pte. H Hills, who enlisted here with the 247th Battalion is officially reported as having been killed in action.

Peterborough County Plowmen's Association announces a five-acre plowing match for the farmers of the county.

Gunner M. Perdue of Peterborough is officially reported as having died of wounds overseas.

The thermometer dropped to 33 degrees during the night, the lowest point in months.

Milk producers of the county organize an association with Joseph O'Reilly as temporary president.

1928: Rain interferes with the attendance on the opening night of the Peterborough Industrial Exhibition.

Omemee fire chief and apparatus are called out to a fire at the home of Vincent Pogue in Emily township.

The Tunney-Heeney prize fight pictures are being held shown at the Regent Theatre.

Ross L. Dobbin will attend the world convention of Illuminating Engineers to be held in Toronto.

Deloro soccer team is eliminated from the Gordon cup series by the C. G. E. team.

A Bible Message For Today . . . .

THE LORD REIGNETH, he is clothed with majesty; the Lord is clothed with strength, wherewith he hath girded himself: the world also is stablished, that it cannot be moved. Thy throne is established of old: thou art from everlasting. . . .

The Lord on high is mightier than the noise of many waters, yea, than the mighty waves of the sea.—Ps. xciii, 1, 2, 4.

✧ ✧ ✧

The Lord of hosts hath sworn, saying, surely as I have thought, so shall it come to pass; and as I have purposed, so shall it stand.—Isa. xiv, 24.

✧ ✧ ✧

Who would not fear thee, O King of nations? for to thee doth it appertain: forasmuch as among all the wise men of the nations, and in all their kingdoms, there is none like unto thee.— Jer. x, 7.

✧ ✧ ✧

And at the end of the days I Nebuchadnezzar lifted up mine eyes unto heaven, and mine understanding returned unto me, and I blessed the most High, and I praised and honoured him that liveth for ever, whose dominion is an everlasting dominion, and his kingdom is from generation to generation:

And all the inhabitants of the earth are reputed as nothing: and he doeth according to his will in the army of heaven, and among the inhabitants of the earth: and none can stay his hand, or say unto him, What doest thou?—Dan. iv, 34, 35.

✧ ✧ ✧

And the four and twenty elders, which sat before God on their seats, fell upon their faces, and worshipped God, saying, We give thee thanks, O Lord God Almighty, which art, and wast, and art to come; because thou hast taken to thee they great power, and hast reigned.—Rev. xi, 16, 17.

SAID IT WITH LIGHT.

(Shining Lines)

LONG BEFORE the slogan, "Say it with flowers," became popular, foremen in old time composing rooms had learned how "to say it with light." Henry John Mintrup, one of the Chicago Tribune's old compositors, says that if in the old days a man set so bad a proof that the foreman felt he had to fire him, he simply turned out the light over the man's case. That meant "Put on your coat and go home." There was no argument about it.

BRITISH FLEET.

(St. Thomas Times-Journal)

HITLER MAY HAVE thought he was impressing the Hungarian Admiral Horthy by displaying the German fleet, but an old sea-dog like the Regent realizes that at its maximum the German navy can only be one-third the size of the British and that Britain has greater tonnage under construction than comprises the whole German navy today.

A Bit of Nonsense

A GOOD RUN

"They took me off the dole yesterday, after ten years."

"You've had a good run; what are you grousing about!"

"Well, ain't I give 'em the best years of my life!"

BRIGHT!

"How did Tom manage to get so much of his uncle's estate?"

"He married his lawyer's only daughter."

ON THEIR WAY

"I hear the Normandie goes so fast that they often have to stop to cool the propellers."

"That's nothing. The Queen Mary goes so fast that she has to stop to pick up the wireless messages."

Ontario Harvest Yield Tops Crops Of '36-'37

TORONTO, Sept. 10. — (CP). — Harvesting of spring grains in Ontario is practically completed and yields are considerably higher than the below-average crops of 1936 and 1937, according to the monthly crop report published to-day by the Ontario Department of Agriculture.

Present indications are that the yield of spring wheat, oats and barley will be up to average. In Southwestern Ontario a week of rain in August delayed harvesting, but subsequent dry weather made possible completion of this work with only slight damage from weathering.

In Eastern Ontario weather was generally ideal. The quality of this year's grain crops varies considerably. Fall wheat was below average with a large quantity of the grain produced in the north counties of Western Ontario rather poor due to rust and late frosts.

Oats are generally reported to be of good quality, but barley is only fair to good with some discoloring and considerable light grain. Non-resistant spring grain was affected by rust, particularly in the east. In eastern districts of Northern Ontario grain cutting has been retarded by heavy rain. In the west harvesting is well advanced, but hot weather at filling time has resulted in light crop.

Yield of Spring wheat for the province as a whole is now estimated at 18.6 bushels per acre as compared with 17 bushels in 1937 and a preceding 10-year average of 19.2 bushels.

Indications are that sugar beet crop will yield well above average, while weather during August was favorable for harvesting in the tobacco-growing districts. Eighty per cent. of this year's record crop —estimated at 55,000,000 to 60,000,000 pounds as against 54,000,000 last year—has been harvested.

Here is the fruit situation:—Western Ontario—Weather and growing conditions during August generally favorable for good development and harvesting of all fruits. Eastern Ontario—Apple crop favored with good weather conditions, apples continuing to size well.

Inspection for the European corn borer has not yet been completed for the province, but data for Essex and Kent indicate a small reduction in these two corn-producing counties compared with 1937. Some anxiety is caused by presence of a wheat stem sawfly in Hastings, Prince Edward, Durham, Northumberland, Ontario and York counties.

"This insect has been in the province only a very few years and is spreading rapidly," the report says.

Japs Assure Nazis Of Moral Support

TOYKO, Sept. 10 (AP)—Without any solicitation from her anti-Communist ally, Japan has assured Germany of "moral support" in the German-Czech dispute, an informed source said to-day.

The German Ambassador, Major-General Eugene Ott, saw Kensuke Horinouchi, Vice-Minister of Foreign Affairs, to-day but did not ask for such assurances, the Foreign Office spokesman said.

He added, "I do not think so," when asked whether Japan previously had assured Germany of support, but other informants said moral sympathy had been extended in return for similar expressions from Germany during Japan's dispute with Soviet Russia over the Siberian border.

Takes Important Post

His excellency Most Rev. Stephen J. Donahue, bishop-auxiliary of New York, was unanimously elected administrator of the diocese by the board of consultors following the death of Cardinal Archbishop Hayes. His duties require administration of the largest Roman Catholic diocese in America.

Hotel Dining Room Beer Vetoed In N.B.

HAMPTON, N.B., Sept. 10 (CP). —A resolution calling upon the Provincial Government to permit the sale of beer and wine in hotel dining-rooms was killed when it came before the convention of the Union of New Brunswick Municipalities yesterday.

Only 12 of the 55 delegates supported it. Heated discussion preceded a standing vote. Some maintained such a resolution should not even have been proposed. Mayor D. L. MacLaren of Saint John, replied that beer and wine in hotels would be a step toward temperance, the present system was making "bottle drinkers," and that because these beverages were unavailable at hotels the tourist business was suffering.

"If tourists only come to our province to drink beer and wine, let them stay home," declared Councillor E. Claude Seeley of Saint John Coutny.

Among resolutions passed to-day were ones asking the Government to permit liquor stores to be taxed by the cities and towns in which they are located.

To assume responsibility for the support of dependents of family heads imprisoned under the New Brunswick Intoxicating Liquor Act.

HASTINGS

Mr. and Mrs. Harry Anderson visited the C.N.E. this week.

Mrs. Grover Kerr spent this week in Belleville as a guest of Mr. and Mrs. William Locke.

Miss Mary Barry returned to Toronto with Mr. and Mrs. Pat Barry, who spent the past week at her home.

Mrs. M. V. Pratt, who has been visiting her daughter, Mrs. "Dit" Clapper, has left on two weeks' visit to Montreal.

Miss Jessie Wilcox and Mr. and Mrs. Bernard Allan have returned to their homes in Detroit after a visit with Mr. and Mrs. A. V. German.

Bruce Clapper of Toronto was a holiday visitor with his father, William Clapper.

Miss Mary Collins has returned from a week's vacation in Toronto.

A night class in Esperanto is to be opened by the London public schools.

The Stars Say . . .

By GENEVIEVE KEMBLE

For Sunday, September 11.

Sunday's horoscope is a very significant one, with promise of sudden upheavals or drastic visitations of far-reaching effect on the life and its destiny. This may not be interpreted as ominous or sinister, although it may be deep and devastating. Danger may result from personal carelessness, excitement or contacts with strangers. With precaution, there should be excellent prospects of expansion and progress of surprising character.

If This Is Your Birthday.

Those whose birthday it is are at the threshold of a year of sudden upheaval, promising a profound influence on the life. This may bring about new surroundings and strange contacts and associations. Be wise, careful, alert in such readjustments, and there should be great gain, expansion and progress, with adventure and probable romance.

A child born on this day may be talented, original, independent, audacious, and brave, although nervous. It may crave high adventure and romance, and may travel far from its birthplace to attain its heart's desires.

For Monday, September 12.

Monday's astrological forecast is for a day of rather conflicting conditions, with many hopes of progress, financial prospects and friendly co-operation, although it may be attended by obstruction, delays, quarrels and vexations. Writings may give concern or be at the root of frustrations, although friendly intervention of elders may be helpful.

If This Is Your Birthday.

Those whose birthday it is may have a year of contradictory experiences, with splendid promise for progress and success, but, at the same time, there may be impediments, delays and vexatious situations to manoeuvre satisfactorily and harmoniously. A change of ideas, plans or even environs may prove beneficial, but consultations with elders may help iron out perplexing problems.

A child born on this dy may be friendly, just and generous, but its nervous, highstrung, and probably irritable nature may make it hard to get along with. Its elders should stand by with wise counsel and true insight and even generosity.

MOUNT JULIAN

Mr. and Mrs. Russell Reid and family of Peterborough spent Sunday visiting relatives here.

George Booth has commenced the last form of High School at the Peterborough Collegiate, having progressed this far by home study.

Mr. and Mrs. Roy Thompson and family of Peterborough spent the week-end with the former's mother, Mrs. William Thompson, at Mount Julian.

Misses Jean and Ola McCauley and Muriel Krant of Peterborough visited at Mr. and Mrs. Albert Reid's home on Monday.

Miss Mary Clink, who has spent the summer at Rameses, Stoney Lake, returned to Toronto on Monday.

Miss O'Conner has commenced her duties teaching at No. 1A Burleigh School.

Mr. and Mrs. Ivan Sutton have purchased the Maloney farm, north of Haultain, and have taken up residence there.

Mr. and Mrs. Harry McIlmoyle and family have moved to the Burleigh Ranch.

Venezuela produced over 2,600,000 tons of petroleum in a recent month.

Church Marks Anniversary

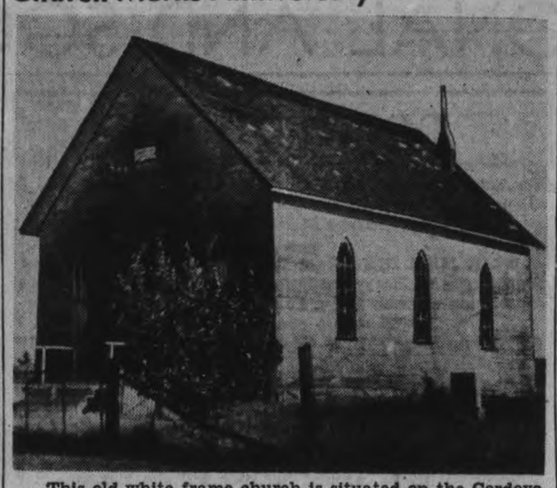

This old white frame church is situated on the Cordova Road five miles east of Havelock. Built in 1893, anniversary services were held on Sunday with a large crowd in attendance. Although there is no permanent pastor at Victoria Church, services have been conducted regularly this summer by Mr. L. E. Jones, an evangelist and graduate of the Toronto Bible Class. (Examiner Correspondent's Photo.)

TWO WORLDS

BY MAUD McCURDY WELCH

CHAPTER 38

NO MATTER what Mrs. Garwood had told her, Noel just simply could not believe that little Betsy's mind was impaired. It was Noel's firm conviction that if the child could live a normal life, she would be as healthy, both mentally and physically, as any child her age. Noel made a firm resolution that in so far as it was possible she would do everything to make Betsy's life a more normal life.

That night, by dint of much coaxing and persuading, she finally induced Betsy to eat a wholesome supper of milk, toast and fruit. By 8 o'clock the child was asleep.

It had been a long day, and this was the first chance Noel had to get in touch with Laurie. She had been thinking of her all day, wondering just what had happened. Had Jimmy gotten there in time, or had Laurie gone through with her determination to marry the cafe proprietor?

Noel phoned the cafe, to find that Laurie wasn't there. She then called Mrs. Blarsom only to find that Laurie wasn't there either. Where was Laurie and what had happened? Noel felt as if she couldn't bear the suspense of not knowing. She went to bed feeling a little sick at heart for it certainly looked as if Laurie had carried out her avowed intention. By now she was probably Pete Cointepas' wife—married to a man she did not love.

With the morning, Noel again faced the problem of trying to persuade Betsy to eat her breakfast. The Japanese servant had brought up a tray containing food suitable only for adults. Noel sent him back for whole milk and cereal. After some delay, it was brought.

Betsy looked at the food with indifference.

"You will eat a little cereal and milk just to please me, won't you, Betsy?" Noel coaxed.

"I did that last night," Betsy reminded.

"But this is breakfast, and you must do it again," Noel explained patiently.

But Betsy shook her head in distaste.

Noel gave a minute to thinking. Then she said, "Look here, Betsy, we're going to be friends, aren't we?"

Betsy looked up in surprise, a litle flicker of interest coming into her pale face. "Friends can play together and have good times. Could we?"

"Of course, dear. And friends, remember, always do things to please each other. So you must eat your cereal to please me."

"I will try," Betsy assented.

After that, Noel believed she was making progress. Betsy managed most of the cereal. Then she leaned tiredly against her chair and closed her eyes.

Noel studied her pale little face for a few moments. To force this child to study, to discipline her as her mother had instructed, seemed to Noel to be an almost inhuman thing to do.

When Betsy's tired blue eyes were open again, Noel said, "See, darling, we're going to play a game with these oranges. I'm giving you half and I'm taking half."

"You're not going to make me do sums?" The look of relief on the child's face made Noel's heart ache.

"No, indeed," she reassured her. "We're going to play store. It's a nice, quiet game."

They spent an hour with the oranges and cherries. First Noel would be the storekeeper, then Betsy would be, taking turns at buying and selling the fruit, counting it, adding or subtracting as the case might be.

Noel was rewarded at last to see a bit of color come into Betsy's face and a look of interest in her eyes. Noel found that her mind worked clearly. There was no reason at all, Noel decided, to fear mental trouble or arrested development. The truth was, that although Betsy tired easily, her mind seemed quite alert.

When they finished the game, Betsy rested for an hour. Then Noel suggested that they go downstairs to the terrace and walk around a bit. But the look that came into the child's eyes at the suggestion caused her to quickly withdraw it. "You'd rather not go to the terrace?"

Betsy shook her head quickly. "Oh, no—no."

"Then we won't go. We'll just open the windows in here and walk around a while. And then I bet when you see your lunch tray coming, you'll want to eat it all yourself and not leave me a bite."

Betsy actually gave a hoarse little laugh at that. She slipped out of the chair, arm in arm, she and Noel walked around the big room a number of times. Then they went and stood in one of the big open windows and drew in deep long breaths of the cool air.

But the windows were closed and Betsy and Noel were playing store again when the Japanese servant brought up the tray for lunch. Noel was gratified to see that Betsy did not regard her food with quite as much distaste.

After lunch, Noel tucked Betsy up on the couch and said she was going to read to her. Noel had found a book, not a child's book, but one she believed she could couch in simple language so that it would be interesting to a child of Betsy's age.

After reading a while, she saw that Betsy had fallen asleep. There was a bit of color in her cheeks, which had been so waxen and white.

The rest of the day passed uneventfully, Noel didn't hear anything from either Laurie or Julian. In spite of being absorbed in the child, she was feeling lonely in this big handsome house. Everything was so quiet. The servants—Noel had seen but two, the Japanese who brought in the meals and Hichens, whose manners were still reminiscent of the movies—seemed to glide around the house on rubber heels.

Noel had felt from the first there was a sort of sinister atmosphere about the place. Now, after a night and two days, she was more convinced of it than before.

And even though she was certain there was nothing wrong with Betsy mentally, the child was very weak, and really should be under a doctor's care.

The next day was Wednesday. Mrs. Garwood sent word that Noel's day off would not begin until next week. Noel had expected this and didn't mind, though she had cherished a faint hope of seeing Laurie and perhaps Julian.

But she really didn't want to leave Betsy yet. And she had made up her mind to speak plainly to Mrs. Garwood about the child's weakness. Noel didn't believe she was such an unnatural mother as not to be interested in helping her child to get strong and well.

As Noel walked downstairs, she heard Hichens coming down the formal hall to answer the door. Noel could not see who was outside but she heard a woman's pleasant voice saying: "I'd like to see Mrs. Garwood. This is the second time I've called. Tell her it's Cora Atwood.

"Mrs. Garwood is facing a nervous collapse, madam, over the condition of her child. The doctor says she mustn't see anybody."

"But Fay and I were always such intimate friends," the voice protested bewilderedly. "She will want me, I know."

"I have my orders, madam," Hichens said coolly and closed the door in the woman's face. He did not see Noel standing there, but went to the door of Fay Garwood's room, just opposite the staircase, and left the door ajar.

Noel couldn't help seeing inside. And what she saw gave her a shock. Fay Garwood was playing cards with some of her friends. Her arm was no longer bandaged. She was using it quite easily.

Also Noel recognized one of the men at the card table. It was Luigi's henchman—the man who had twice followed her home!

(To Be Continued)

SHANTY SHORE

The guests at Q-Inn last week included Misses Margaret Heffernan of Peterborough, Annie Bolin of Keene, K. Gourley and Mr. Frank Bolin, Sask.

Mr. and Mrs. Worral, Dr. J. Worral of Hamilton and Miss Jeane Nelson of Toronto visited the latter's parents on Sunday.

Mr. and Mrs. Sharpe of Toronto spent the holiday at the Stevenson cottage.

Mr. and Mrs. A. Horsborough, Carle and Keith returned to their home in Montreal having spent their vacation at the Chateau.

Mr. and Mrs. Chas. Elwood, Toronto spent the holiday with the latter's parents, Mr. and Mrs. T. J. Wallace.

Miss Isobel Nelson has returned to Toronto having spent her vacation with her parents at their cottage, Miramir.

Mr. and Mrs. T. J. Wallace are visiting friends in Toronto and Cannington this week.

Mr. J. H. Cruickshank visited Mr. and Mrs. Gardiner Thompson, Mather's Corners on Tuesday.

Mr. and Mrs. Meredith Donald, and Helen of Oshawa, Mr. and Mrs. Austin and family of Welcome, Mr. J. Loukes and family of Peterborough spent the holiday at their cottages here.

Goodnight Story

By MAX TRELL

Just then the sky grew dark with clouds. The sun was hidden. There was a flash of lightning and a crack of thunder. The next moment the rain came beating down.

Knarf and Hanid, the shadow children with the turned-about names, sprang up from the flat stone on which they were sitting and started to run. But they were far from the house.

"If we don't find some place to hide under," Knarf said, "we'll get all wet."

Just then they heard a pop-pop-pop coming from the little patch of

"They're just like umbrellas!"

grass along the bottom of the garden wall. They loked and saw that three mushrooms had sprung up.

"Quick, Hanid! Let's get under them. They're just like umbrellas!"

So Knarf stood under the first mushroom, and Hanid stood under the second.

You mustn't be surprised that Hanid and Knarf were able to stand under a mushroom. You remember, they had both made themselves as small as match sticks. That was because they had both wanted to fit in the new boat they had just made out of a matchbox.

The little matchbox boat was still standing on the edge of the road, not far from the three mushrooms. Knarf and Hanid had been wondering how they could get it to the water. Now Hanid exclaimed: "Look, Knarf! Our boat is beginning to float!"

"Hanid! We've got to get in it!"

"But it's raining!"

Knarf quickly broke off the top of one of the mushrooms and put it on top of Hanid's head. "Now you've got a hat," he said. Then he broke off the top of another mushroom and put it on his own head. Then they both ran as fast as they could and finally jumped into the boat.

And then suddenly the rain stopped and the sun came out again.

"Now we'll have a nice sail," said Knarf. "We'll float right down to the ocean. We'll go far, far away. Oh, we're going to have lots of adventures, Hanid. You'll see."

(Continued Monday.)

(Copyright, 1938, K.F.S., Inc.)

The Examiner Home Service

Easy to Give Yourself a College Background

Ann has everything! She is pretty. No one plays better tennis than she does, nor dances more gracefully.

Everything? Not quite. Ann can't carry on a serious conversation. Through no fault of her own she had to leave high school in her sophomore year. When friends went on to college, she went to work.

Now, when her college friends talk of current questions, economics, literature, drama, pretty Ann finds herself a mental wallflower.

Who is Thornton Wilder? Who are the Sudeten Germans? Where is Hankow? Ann doesn't know. She feels lonely, slighted.

Yet she could enter into the bright alert chatter of cultured young people. And so can you.

Begin by reading your newspaper, its international news, special features, editorial pages. Did you see "Good Earth" in the movies? Read Pearl Buck's book about the poor Chinese farmer.

Our 32-page booklet gives you an absorbing plan for acquiring culture at home. Book lists recommended by the Committee on College Reading.

Send 15c in coins or stamps for your copy of BUILD YOUR OWN COLLEGE BACKGROUND to Examiner, Home Service, Peterborough. Be sure to write plainly your NAME, ADDRESS, and the NAME of booklet.

Can't Sleep

It must be the nerves—tired, exhausted, irritable nerves. You need Dr. Chase's Nerve Food to restore nerve force to the system. It is the time-proven dependable restorative.

Dr. Chase's NERVE FOOD

French Reduce Rhine Traffic

HUNINGUE, French-German frontier, Sept. 10 (AP)—French military authorities intermittently blocked traffic today on a pontoon bridge across the Rhine into Germany. Soldiers stationed on the bridge moved three pontoons out from a roadway from time to time to maintain strict control of vehicles across the river.

The region guarding the Burgundian gateway into france from Germany was alive with soldiers. Machine- gun emplacements on the French side of the Rhine have been occupied by troops.

Coming from the southward past Colmar, I saw troops scattered in open fields. Each little group was centred around machine-guns.

Troops concentrated in the area lent a warlike atmosphere to the valley which France is not permitted to fortify because of its proximity to the Swiss border.

French military planes droned over the banks of the Rhine, keeping in touch with ground forces.

TIGHT SHOES CAUSE DEATH

One of Edward Hooley's Sunday shoes caused septic poisoning in a big toe and resulted in his death, in Manchester, England.

Cabinet Crisis

CAPE TOWN, Sept. 10 (CP-Reuters). — J. H. Hofmeyr, Minister of Mines, Labor and Education, to-day resigned from the South African Cabinet, precipitating a Cabinet crisis caused by Prime Minister Hertzog's desire to reintroduce A. P. J. Fourie into the Cabinet.

General Hertzog wished to make Fourie a Senator and a Cabinet member to represent the colored races. He was defeated in the general election of last May. Prior to that election Fourie was Minister of Commerce and Industries.

At the Esperanto Conference in London 264 British schools or classes were represented.

AN ACCIDENT

Can deprive you of your most valuable asset—YOUR EARNING POWER. A Personal Accident Policy is your only sure protection. We have a coverage to suit your individual requirements.

Davis-Thompson COMPANY

Insurance and General Agency
Real Estate
Established 1858
133 George Street. 'Phone 40

Funds Available for First Mortgages

Low Current Rates
Repayment Plans to Meet All Circumstances

Apply to—

NUGENT & PAYNE,
Real Estate and Insurance,
187 Charlotte Street,
Peterborough

THE LONDON LIFE INSURANCE COMPANY
HEAD OFFICE: LONDON, ONTARIO

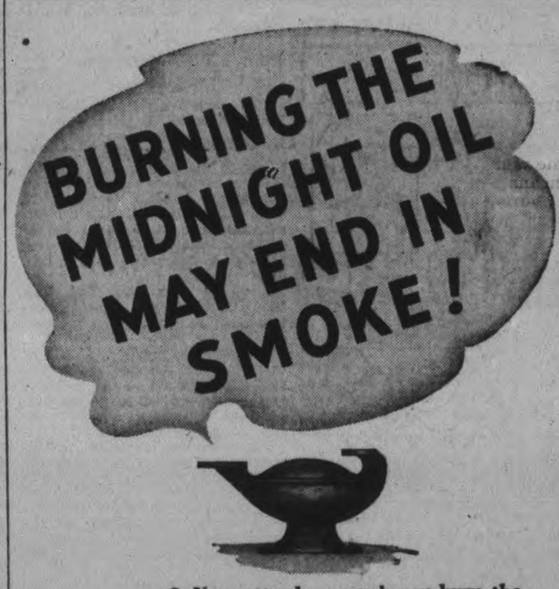

● No matter how much you burn the midnight oil—no matter how ardently you study, or how reliable your textbooks —you cannot trust these means alone to make you the master of any subject. Books alone do not make a school. A qualified teacher is the first fundamental to your education.

Recognizing this truth, the International Correspondence Schools maintain a faculty of 25 highly trained industrial, engineering and business experts —each a specialized teacher in his own field—as well as a staff of 220 fully qualified instructors and examiners. Their ability, and their will to serve, plus a capital investment of more than ten million dollars and an annual maintenance fund of six million dollars, have made it possible for I.C.S. to assist thousands of men and women to achieve larger earnings by capitalizing on their own abilities and opportunities. *Find out what I.C.S. can do for you.* Mailing this coupon can be the first step towards changing the whole course of your life.

TEAR OUT HERE

INTERNATIONAL CORRESPONDENCE SCHOOLS CANADIAN, LIMITED

Department 1903B, Montreal, Canada

I would like, without assuming any obligation, advice regarding my study of the Course before which I have marked "X".

BUSINESS TRAINING AND GENERAL EDUCATION

☐ Accountancy ☐ Office Training ☐ Commercial Art
☐ Advertising ☐ Salesmanship ☐ Show-Cards and Signs
☐ Bookkeeping ☐ Secretarial ☐ French ☐ Spanish
☐ General Education ☐ Mathematics ☐ Agriculture and Poultry

INDUSTRIAL AND ENGINEERING EDUCATION

☐ Aeronautical Engineering ☐ Electrical Engineering ☐ Radio
☐ Air Conditioning ☐ Heating and Ventilation ☐ Railroad Operating
☐ Architecture and Building ☐ Marine Engineering ☐ Railroad Construction
☐ Chemical Engineering ☐ Mechanical Engineering and Maintenance
☐ Civil Engineering ☐ Mining (Coal) ☐ Steam Engineering
☐ Diesel Engineering ☐ Mining (Ores) ☐ Textile Manufacture
☐ Draftsmanship ☐ Automotive Mechanical ☐ Mechanical Shop Work
☐ Refrigeration ☐ Pulp and Paper Manufacture ☐ Telegraph Engineering
☐ Ocean Navigation ☐ Air Navigation

MANAGEMENT

☐ Business ☐ Traffic ☐ Industrial ☐ Commercial

DOMESTIC SCIENCE COURSES

☐ Professional Dressmaking and Designing ☐ Advanced Dressmaking ☐ Foods and Cookery ☐ Tearoom and Cafeteria Management: Catering
☐ Home Dressmaking

Name..... Age..... Address.....

City..... Province..... Occupation.....

If the course you require is not listed above, write a letter outlining your requirements.

INTERNATIONAL CORRESPONDENCE SCHOOLS

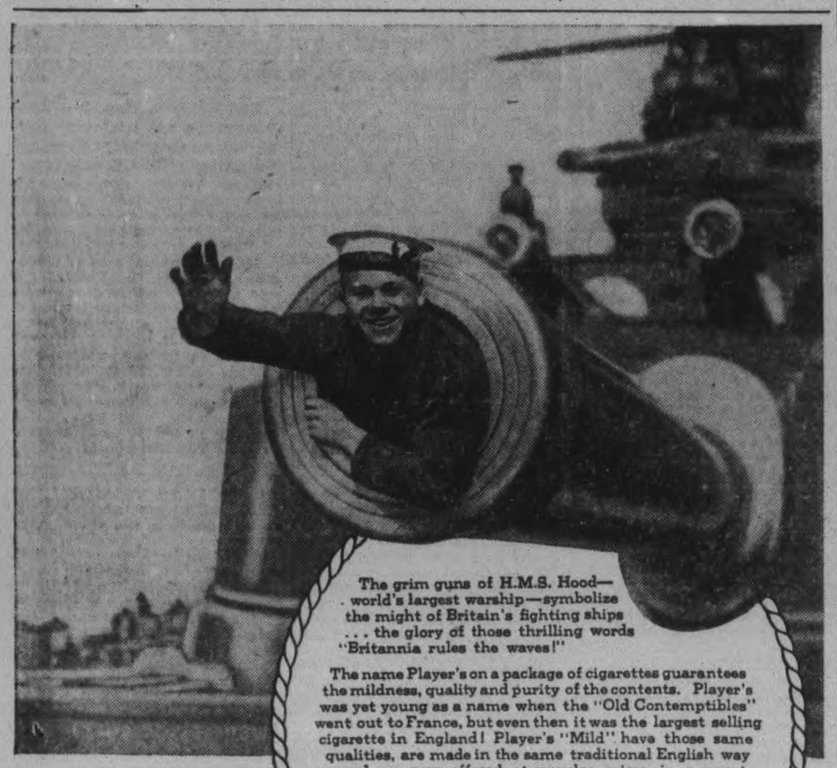

The grim guns of H.M.S. Hood—world's largest warship—symbolize the might of Britain's fighting ships . . . the glory of those thrilling words "Britannia rules the waves!"

The name Player's on a package of cigarettes guarantees the mildness, quality and purity of the contents. Player's was yet young as a name when the "Old Contemptibles" went out to France, but even then it was the largest selling cigarette in England! Player's "Mild" have those same qualities, are made in the same traditional English way —and are now offered at popular prices, in a smart new package.

You will appreciate the new all-weather cigarette paper on Player's "Mild"—it's "wetproof" and does not stick to the lips.

25 for 25¢
Pocket Tins of Fifty-50¢

Player's "Mild" NAVY CUT CIGARETTES

"IT'S THE TOBACCO THAT COUNTS"

PERSONAL AND SOCIAL

Mr. and Mrs. A. J. Dorion of Toronto are guests of Mrs. L. Deyman, Rubidge street.

✧ ✧ ✧

Mrs. Olive Dennis of Niagara Falls, N.Y., is the guest of Miss Edith Dennis, Simcoe street.

✧ ✧ ✧

Lionel Dalgleish and Russell Killingbeck spent several days in Campbellford this week.

✧ ✧ ✧

Mr. and Mrs. James Field of 73 Robinson street are observing the fourth anniversary of their wedding today, September 10.

✧ ✧ ✧

Mr. and Mrs. R. J. Wright and family of 315 Bethune street were visitors at the Toronto Exhibition this week

✧ ✧ ✧

Miss Verna and Miss Helen Buchanan of Rush Point visited on Friday with their aunt, Miss Ethel Wilson, Murray street.

✧ ✧ ✧

Miss Muriel Carson of Brock street is spending the week-end in Ottawa, where she is visiting with her mother, Mrs. C. Carson.

✧ ✧ ✧

Mrs. Ira Simmons of Tweed is spending two weeks with her daughter and son-in-law, Mr. and Mrs. J. Asselstine, 283 Wolfe street.

✧ ✧ ✧

Mrs. G. R. Hall and Miss Edith Hall of Toronto are guests at the home of Mr. E. H. D. Hall, Fleming Place.

✧ ✧ ✧

Mr. and Mrs. Percy Aitchison of Lansdowne street, and Mrs. W. A. Wood, Stewart street are spending the week-end in Lucknow, Ont.

✧ ✧ ✧

Mr. Jack Pearson of Toledo, Ohio, has been the guest of his grandmother Mrs. H. Pearson, Dublin street.

✧ ✧ ✧

Mrs. Fred Weller, Mrs. A. C. Kranar, Mrs. Fred Hahlock and Mrs. J. E. Leonard, all of Youngstown, Ohio, are guests of friends in the city this week-end.

✧ ✧ ✧

The Right Reverend Heber J. Hamilton, and Mrs. Hamilton, formerly of Mid-Japan, are staying for the week-end at All Saints' Rectory. Bishop Hamilton is to officiate at the setting apart of Miss Grace Tucker as a deaconess on Sunday morning in All Saints' Church.

✧ ✧ ✧

Are Hostesses At Miscellaneous Shower

Miss Margery White and Miss Dolly McAdams were joint hostesses at Miss McAdams home recently when a miscellaneous shower was held in honor of Miss Irene McAdams, September bride-elect.

During the evening many pretty gifts were presented in a basket of pink and blue. Contests and games were played, and refreshments were served at the close of the evening.

Guests included: Mrs. A. Griffen, Mrs. A. Sanderson, the Misses M. White, N. Pooley, M. Lillico, M. Hallihan, A. Burns, J. Ralston, J. Monaghan, E. Stenton, J. Mackness, J. Whitney, G. Simmons, and D. McAdams.

✧ ✧ ✧

Plan Y.P.U. Meetings For Coming Season

The executive of St. Andrew's Young People's Union met Friday evening in the school room at the church, with the president, Gordon Harle, in the chair.

It was decided to begin the session on Tuesday evening, September 13, with a Christian citizenship meeting, the topic to be taken by the convenor, Alec Young. The following Tuesday a wiener roast will be held in the country.

Correspondence was read from Ralph Gordon, the celebrated entertainer and cartoonist, who has been engaged for Friday, October 7. It was decided to accept the offer of the Women's Association to give light refreshments to the members of the congregation after the concert, and to invite all friends to attend this social hour.

The remaining meetings for September and October were allocated to the convenors of the four departments. The members agreed to canvass the young peeople of the congregation in the interests of the Union, and to make the session the best that the church has ever known.

✧ ✧ ✧

Pre-nuptial Events For Lakefield Bride

Pre-nuptial events in honor of Mrs. James C. Hurl, who before her marriage on Monday of this week was Mary Winifred Webdale, daughter of Mr. and Mrs. William Webdale, Lakefield, included:

A shower given by the members of St. John's Church in the Parish Hall, Lakefield; a party at the home of Mr. and Mrs. Frank Darling, when Mr. and Mrs. Hurl were presented with two wicker chairs and a fern and stand, the gift of the members of Lakefield United church; and the presentation of a clock to Mr. Hurl by the members of the Sunday School of Lakefield United Church, of which he is a teacher.

✧ ✧ ✧

Cowan—Chambers

A quiet ceremony took place Saturday morning at 10 o'clock in St. Paul's Manse, Rev. A. T. Barr officiating, when Miss Ruth Beryl Chambers, youngest daughter of Mr. and Mrs. J. S. Chambers, 175 Aylmer street, was united in marriage to Mr. Herbert Bronson Cowan, son of Mr. and Mrs. H. B. Cowan, 292 London street.

The bride, who was unattended, wore a pin-stripe tailored suit of slate grey, black accessories, and twin silver foxes.

Following the marriage ceremony, Mr. and Mrs. Cowan left by motor for New York City, and on their return will live at 184 Dalhousie street.

✧ ✧ ✧

Hurl—Webdale

St. John's Anglican Church, Lakefield, was the scene of a pretty Autumn wedding on Monday afternoon at three o'clock, when Mary Winifred, daughter of Mr. and Mrs. William Webdale of Lakefield, became the bride of James Clifford Hurl, son of Mr. and Mrs. John Hurl of Lakefield. Rev. H. R. Howden officiated during the ceremony.

Gladioli and fern decorated the church. The bridal party entered the church to the strains of Lohengrin's wedding march played by Mrs. John Twist, organist.

The bride, who was given in marriage by her father, was attractively gowned in white silk lace over satin. Her dress was made on princess lines with short puffed sleeves and a slight train, and she wore a matching cape of lace. Her full-length bridal veil of tulle was caught in cap effect with clusters of orange blossoms and pearls. The bride carried a shower bouquet of red roses and asters.

Miss Grace Watson, cousin of the bride, acted as bridesmaid. She wore a toe-length gown of blue embroidered lace over taffeta, with matching shoulder length veil, and blue net mittens and carried red roses and pink asters.

Mr. Donald Hurl, brother of the room, acted as best man.

During the signing of the register, Miss Eva Hendren sang "O Promise Me." She wore a toe-length gown of pink radium lace over taffeta, with matching picture hat, and a shoulder corsage of pink roses.

After the ceremony, the bridal party motored to Peterborough, where a wedding supper was served at the Mayfair Cafe.

✧ ✧ ✧

"Travelling Shirt" Is Planned

The regular business meeting of the Women's Friendly Bible Class of St. John's Church was held recently in the Ladies' Parlors, and was opened with prayer by the president.

During the brief business meeting it was decided to hold a social evening at the home of Mrs. John Bacon, Edinburgh street, on September 15. A "travelling shirt" was also planned, and is to be sent to members of the class and their friends, so that a patch may be applied which will conceal a coin.

Bowling club plans were made, and Mrs. H. Bassett re-elected president, with Mrs. H. Howell as secretary-treasurer. It is hoped that the club will swing into action towards the end of this month.

The first Bible Class of the fall season commences tomorrow, September 11, and will be conducted by Canon Robertson.

✧ ✧ ✧

Delightful Shower For Bride-Elect

A delightful miscellaneous shower was held Thursday evening at the home of Miss Violet Foulger, King street, in honor of Miss Dorothy Lefley, whose marriage is arranged to take place this month.

Refreshments were served by the hostess after a pleasant evening of games and contests had been enjoyed, and many lovely gifts presented to the guest of honor.

Guests included: Mrs. Paquette, Mrs. Lefley, Mrs. Brady, Mrs. Len Lefley, Mrs. Sadler, Mrs. Simmons, Mrs. Edwards, Mrs. Watkins, Mrs. Clarke, Mrs. Goodson, Mrs. Mills, Mrs. Yelland, and the Misses Dora Moore, Mary McGillen, Ann Sands, Barbara Cavalier, Alberta Nicholls and Thelma Robertson.

After The Bath

Baby Gary Bennett is five months old, and he loves to do his daily calisthenics unhampered by too many clothes! Pictured here after his bath, he is the son of Mr. and Mrs. S. Bennett of 271 Simcoe Street, and the grandson of Mr. and Mrs. Robert White.

We Noticed

....A new shade, a warm, rusty rose, was worn by someone whom we noticed on George street today. The frock was a beautifully detailed sheer wool with stitched quilting forming a motif for the high neckline. A suede hat, with a rusty rose feather shooting up at the back, then curling gently over, and trim, black suede shoes, gloves and bag, made an ensemble worthy of more than a second glance!

✧ ✧ ✧

....Everyones coming out in new and stunning outfits .... did you happen to notice a perfect little dress of mustard-yellow that was tucked on the shoulders, and accented with accessories of green—or were you the wearer?

✧ ✧ ✧

....The newest version of the ever popular beret has an adjustable buttoned head-size. They may be made in suede, velveteen, or felt in black or in colors.

Fashions

Small girls will be delighted with the heart shaped pocket of this crisp little cotton print dress. The high waisted bodice, buttons right up to the Peter Pan collar. The gored skirt, with its swing hem, allows plenty of freedom for active young legs. Brief matching pantees, make it such a complete outfit. Mummy can use the pattern again for a solid colored cotton dress with a square neck and short sleeves. Finish the neck and sleeves with white lace edging or ric rac. Fetching, too, is clan plaid gingham or woollen with white pique collar. It takes just the minimum of effort and material to sew it. The easy to follow picture instruction dressmaking chart.

Style No. 2571 is designed for sizes 2, 4, 6 and 8 years. Size 4 requires 1⅝ yards of 39-inch material with ¼ yard of 35-inch contrasting and 1¼ yards of binding and ⅛ yard of 10-inch material for pocket.

The Examiner,
Please order for me:
Pattern number .....
Size .....
My Name .....
Address .....
.....
I enclose 15c for postage

The Examiner's Needlework Pattern

NEEDLEPOINT MOTIFS PATTERN 1833

Needlepoint, the aristocrat of needlework, is a decoration in any room aside from its astounding durability. It's easy, too, being just half a cross stitch. Numbers on the pattern show the color distribution. Pattern 1833 contains one motif 8½ x 10½ inches and one motif 10 x 10 inches; a color chart and key; materials required; illustrations showing how to do needlepoint.

Send 20 cents in coins or stamps for this pattern to Examiner, Needlecraft Department, Peterborough. Write plainly PATTERN NUMBER, your NAME and ADDRESS.

DOROTHY DIX

Everybody Loves a Lover, But The Billing And Cooing Must Be Done in Private And Not Become a Public Spectacle, Or The Lovey-Doveys Become Objects of Derision

DEAR MISS DIX—I am in love with a young woman who refuses to marry me because of my small income, because I am an inch and a half shorter than she is and because she doesn't like my religion. I have offered to join her church. I have got a good start in my profession and will soon be able to support a wife comfortably. But I have long since stopped growing. What worries me most is that when we are in public she will not permit me to hold her hand or put my arm around her, nor will she kiss me. Her excuse is that Main Street is no place for petting, while I contend that I don't care who sees me kissing her, and that when a person in love gets the desire to kiss, the place and public are not important enough to stop it. Now can you determine whether she really cares for me or not, or what?

SHORTY.

ANSWER:

Well, Shorty, women are kittle-kattle and it is hard to tell what motivates them, but it would seem that the young lady isn't just wildly crazy about you and maybe that is the reason she says "no" when you pop the question.

For on every side you see girls marrying poor boys without giving a thought to where the next meal is coming from, You see girls marrying boys of a different religion and spending the remainder of their lives fighting a holy war. You see tall girls marrying short boys. And in most of the petting parties we are called upon to witness the girl is doing the petting and the boy is sitting up as stiff as a stone and with a heaven-help-me-have-I-got-to-stand-this expression on his face.

So you see when a girl is really and truly in love with a boy it doesn't make much difference what he has or how he looks, or what he believes, or what he does. She is for him just because he is he, and that's all there is about it. When she begins to get choosey and fault-finding and demanding, it is because he doesn't hit her fancy. Women pick out their husbands with their hearts instead of their heads, which is why there are so many marriages.

But I am all for this girl who has the good sense, the good taste, the good manners and the consideration for other people's feelings to refuse to do her love-making in public. It shows she is a lady and that she has delicacy, refinement and a realization of the fitness of things. Nothing is so common and vulgar nor shows such utter lack of sophistication as for sweethearts to parade their affection before a gaping and derisive crowd.

Yet you see it every day. Girls riding in automobiles with their arms around boys who show that they realize they are being made figures of fun and loathe it.

Girls with their heads pillowed on boys' shoulders at the movies with everybody around snickering at them. Girls and boys jay-walking down the street holding hands. And everybody thinking that petting parties should be a private function and not a public exhibition.

Everybody loves a lover, says the old proverb, but it loves to laugh at them when they do their billing and cooing at the wrong time and place.

• • • • • •

DEAR DOROTHY DIX—For two years I have been corresponding with a girl whom I have never seen. She likes to do all kinds of housework and I am sure she would make me a good wife. Do you think it best to send her an engagement ring by mail and then marry later? I am afraid if I do not act soon some other man may get her. How will I go about asking her to marry me? HENRY.

ANSWER:

My earnest advice to you, Henry, is not to get yourself mixed up in any entanglement of a sentimental nature with a girl until you have gone to see her, given her the once-over and are certain you like her looks. Surely there are enough risks in marriage, even when you tie up with a girl you have known ever since her kindergarten days and with whose every quirk of disposition and character you think you are familiar, without courting danger by uniting yourself to a perfect stranger whom you have never even seen.

Have a little sense. Use a little prudence. Show a little judgment. You know perfectly well that you can't tell a thing about a woman from her letters. Of course, in writing, the girl is going to put her best foot foremost, so to speak, and describe herself to be just the kind of a woman you have pictured as your ideal.

When you ask her if she is a good cook and if she simply dotes on housework, she is going to say "yes," just as she would if you had told her that the wife of your dreams would be an airplane builder. She would say there was nothing she enjoyed so much as making a China Clipper in her odd moments.

And there is this to consider, Henry: Looks count for so much in marriage. I don't mean beauty. I mean a woman's personality. Whether she is easy on the eyes. Whether she is neat. Whether she has a nice "way" with her. Whether she is entertaining. Oh, all the little things that would make a wife agreeable to live with and pleasant to have around, or just a pain in the neck. Lots of women are good as gold. They are good cooks and thrifty managers, but they are just the kind of women who would spoil the best meal that was ever cooked if they sat across the table from you; who would bore you to death if you had to listen to them, or who would have such cantankerous disposition that they would make you long for death to get rid of them.

Believe me, marrying a girl you have never seen is buying a pig in a poke. Don't do it. Spend at least the price of a railroad ticket to take a look at what you are getting.

DOROTHY DIX.

Copyright Ledger Syndicate.

Lovely Autumn Wedding

One of the loveliest early Autumn weddings this season took place recently in George Street United Church, when Irma Irene, eldest daughter of Mr. and Mrs. Wm. Beatty, Stewart Street, was united in marriage to Cedric Arthur Robson, only son of Mr. and Mrs. Christie Robson, Waterford Street. Reading from LEFT to RIGHT, the wedding party pictured here includes: Mrs. M. C. Beatty, bridesmaid; the bride and groom; Mr. Donald Moore, best man.

—Cripps Studio Photo.

Do You Know?

Paint brushes can be easily cleaned if boiled gently in pure malt vinegar and water? Rinse afterwards in warm suds then in clear warm water. Some boil brushes in soda water, but vinegar is better.

✧ ✧ ✧

Potatoes that are to be baked under meat will taste much better if they are first parboiled and drained, then dropped immediately into boiling fat?

✧ ✧ ✧

If you put an apple corer into very hot water and then dig it into butter, you will be able to make the most attractive "rolls?"

Assunta Aspero Saturday Bride

St. Peters Cathedral, decorated with gladioli and ferns, was the setting of a lovely Autumn wedding Saturday morning at eight o'clock, Rev. P. J. Kelly officiating, when Assunta Aspero, daughter of Mr. and Mrs. R. Aspero, Park Hill Road, became the bride of Mr. Guido Azzano, son of Mr. and Mrs. G. Azzano.

Wedding music was payed by Miss Veronica Scollard, and during the signing of the register Miss Phyllis Cowie sang "On This Day."

Given in marriage by her father, the bride was gowned in white satin and lace. The bodice was buttoned down the back with satin-covered buttons, and the long sleeves formed a point at the wrists. Her veil of cloud-like white tulle flowed gracefully from a halo of orange blossoms, and she carried an arm bouquet of white lilies.

The bride was attended by her sisters, Miss Anne Aspero, wearing a frock of pink net over taffeta, with fitted taffeta jacket, and pink accessories. Her shoulder-length veil was caught with blue forget-me-nots, and she carried a bouquet of roses.

Mr. Ernest Houlahan of Ottawa was best man.

A reception was held at the home of the bride's parents, where Mrs. Aspero, mother of the bride, received the guests in a gown of navy blue with navy accessories and corsage of roses.

For travelling the bride wore a copper red suit with black suede accessories. After a wedding trip to Roseto, Pa., Mr. and Mrs. Azzano will live in Ottawa.

The gift of the groom to the bride was a gold locket and chain; to the bridesmaid a black and gold compact; and to the best man a pair of gold cuff links and tie slide.

Be Artistic When Arranging Flowers

If you have a flair for flower arrangement, try to achieve the unusual. Have an assortment of flower holders for shallow bowls handy. Select carefully vases and bowls which will harmonize with the room you wish to decorate as well as the blossoms you use. A few blooms with buds and leaves, gracefully arranged, will give a more restful effectt than an overcrowded vase of miscellaneous flowers. If your bouquet appears topheavy, cut the stems shorter or use a taller vase; if your bouquet looks as if it were going to sink into the bowl any minute, use a bowl more shallow or cut flowers with longer stems. Try to achieve proportion and balance between your container and bouquet. Generally speaking, you will like undecorated containers best—unglazed pottery clear crystal, burnished metal.

JUST BETWEEN US WOMEN

When you have acquired all the wisdom which philosophers can offer you and you can receive, you will find that none of it will be of any service to you until you have thought it out for yourself.—Archibald Weir.

Dear Friends:

If you want the benefit from an egg you must break the shell. Same with fruits and nuts, you must get to the kernel of this wisdom you acquire, you must fit it to your needs, sugaring it a bit if it is too sour for your stomach, getting it down fine if you are not to get indigestion from it.

Many's the one I see suffering from mental indigestion. They have read but never studied, accumulated but never used, and what good is anything to you if you never use it? None at all.

Weir goes on to tell us: "Above all, you must remember that you can gain no final illumination from what others may tell you. Others can only put you in the way of thinking to the purpose best suited to yourself."

So, when you have learned something of vital importance, figure out how it can be used in your life for your betterment. I hate waste of any kind, waste motions, wasted time, waster of food, but most of all waste of wisdom.

And speaking of waste of food, I remember several times using dried out bread to make puddings. First time it wasn't used, no one wanted it. Next time I tried it a different way, but still they turned me down. Then I thought of the eggs and the fruit and the milk and the sugar and the gas and my time, all that wasted in trying to save on a little dry bread. So I did not make the same mistake again.

Because there has to be a certain amount of waste in the world, no matter how we try to save. If there weren't we would not need incinerators, nor garbage collectors, no one would buy new clothes nor new shoes, old hats would be worn, and we would all look as if we came out of a rag bag.

So also do your old ideas need replenishing. They may not be worn out, you may have used them so seldom or taken care of them that they show no signs of wear, yet they are outmoded, out of date, out of step with a changing world.

What do you think men and women put ideas on paper for? Not just for their own benefit, but because they helped the writers and these writers try to help others. But, if all you do is read them or store them up, you are wasting wisdom and that is a sad waste.

Right now I am trying some eye exercises which are supposed to strengthen the eyes so much that one would not have to wear glasses. I read of it in an English publication, but until I use this that I read I will not know whether it will help the eyes or not. So, as I hate wearing glasses I shall try them faithfully, for I cannot lose and I may gain my good sight again.

See what I mean? Nothing you may read, nothing anyone may tell you will be of any help unless you use it, and if you have to keep at it to get results, doing it once will be no good either. We learn from those who have worked out those things, but we must work them out to suit ourselves and our circumstances.

Not all we learn can suit us, just as not every suit or hat will fit us. But try this wisdom carefully and if it fits you make it part of your life. If it doesn't fit discard it and find something else. But you will never know if it is a fit or a misfit unless you try to use it. Wisdom in your brain is good, but wisdom in your life is better. How about a letter from you.

Your Friend,
ROBERTA.

Margaret Beavis Bride of Walter H. Jones

Palms, ferns and gladioli decorated All Saints' Anglican Church to-day (September 10), for the wedding at two o'clock p.m. of Margaret Jean, daughter of Mr. and Mrs. Gordon R. Beavis, Colborne, to Walter Herbert, son of Mr. and Mrs. William Jones, Cambridge street; the Rev. Canon J. D. Paterson officiating.

Wedding music was played by Mrs. Logan, and during the signing of the register, Mrs. James Goldie sang, "Beloved It Is Morn."

The bride was given in marriage by her father, and wore a gown of Italian lace over satin, fashioned on Princess lines. Net gores inset in the skirt formed a short train, and a bolero jacket was caught at the neck with a cluster of lily of the valley. Her veil of silk embroidered net fell softly from a tiarra of tiny orange blossoms and Calla lilies; she wore satin slippers and carried a shower bouquet of American Beauty roses and lily of the valley.

Miss Daisy Reid was bridesmaid, frocked in white silk with allover floral design in pastel shades, and shoulder bows and girdle of pansy and maroon velvet. She wore a tiarra of velvet flowers in matching shades, and carried a nosegay of violets and Talisman roses.

Mr. Edward Jones, brother of the groom, was best man, and the ushers were Mr. Gerald Beavis, brother of the bride, and Mr. Frank Jones, brother of the groom.

After the ceremony a reception was held at Walkerfield House, where the bride's mother received in a gown of delphinium blue triple sheer with navy accessories, and corsage of pansies and roses. The groom's mother, who also received, wore a gown of wine triple sheer with matching accessories and a corsage of violets and roses.

Later the bride and groom left for New York City, the bride travelling in a navy and white sheer frock with navy jacket and navy accessories. On their return they will live at 416 Rubidge street.

Match Makeup To Your Costume

The woman who is interested in the fine details of the subject of beauty knows that it's a mistake to try to wear the same makeup with black, blue, mustard yellow and half a dozen other colors.

She knows that her skin tones remain the same regardless of the color of her costume, of course. But that they appear to change. If you doubt this, hold a piece of scarlet silk against your throat, stand before a mirror in a bright, sunny room and look carefully at the shade the skin on your face and neck now seems to be. Repeat this examination several times, using a different color of silk each time. You'll see that purple throws a purplish light across your skin, that yellow reflects yellowish tones, and so one.

Therefore, it would be a poor idea to wear yellowish red or orange red rouge and lipstick with a red dress which gives your skin a pink glow. Or to wear clear, bright red rouge and lipstick with a wine or purple dress. The smart idea is to have special makeup for bright or unusual colors, then stick to items which match exactly your natural skin tones when wearing black or gray or white.

Gave Diamonds To Mayor's Kin

MELBOURNE, Sept. 10—(CP)—Presentation was made recently to Sir George and Lady Wales and their daughter, Mrs. L. Callaway, of diamond bracelets and a magnificent carved blackwood china closet, in recognition of their services to the city during the Lord Mayoralty of 1934-37.

Though there was a lot of feminine cooing over the diamonds, it was the blackwood that was most admired. For a century or more it grew in a gully of the Baw Baws, for 15 years it seasoned, and was given to an expert to polish.

It was curious and significant that diamonds from South Africa should seem almost commonplace when compared with wood from one of Australia's forests, an observer wrote in The Argus.

VISIT NEW YORK—INEXPENSIVELY!
Bristol Moderate Rates Save You Dollars To Spend For Entertainment
Pink Elephant Dining Room
FINE ROOM with Private Bath
$2.50 to $4 . . Single
$3.50 to $7 . . Double
400 Comfortable Rooms
One of the Best Locations in New York
Adjacent to the Magnificent World-Famous Radio City
HOTEL BRISTOL
129 West 48th Street NEW YORK
T. Elliott Tolson, Pres. • Joseph E. Bath, Mgr.

The Peterborough Examiner

PETERBOROUGH, ONTARIO, CANADA, SATURDAY, SEPTEMBER 10, 1938

House Is Stolen

MINNEAPOLIS.—Theft of a house belonging to the city had police worried today. The house had reverted for non-payment of taxes. When Andrew Crummy, tax investigator, went to inspect it in North Minneapolis he couldn't find the structure. Neighbors said the house was demolished.

Sign Saved The Cash

HARRISBURG, Pa.—An automobile repair shop put up this sign: "No money here—all in the bank. We deposit every night." It worked. Thieves broke into the place, apparently read the sign and left. Nothing in the shop was disturbed.

East Centre Conservatives Urge Provincial Convention Not Later Than Mid-November

Re-organization Meeting Early In October Is Planned By Executive

A resolution urging that provincial convention of the Conservative party be held as early as possible and not later than the week of the Royal Winter Fair, was passed unanimously at a special meeting of the East Centre District Conservative Association executive held Friday afternoon in the Empress Hotel.

More than sixty delegates attended the special organization meeting and T. H. Stinson, K.C., of Lindsay, president, was in the chair. He explained that it was the intention of the officers to reorganize the entire district and a meeting for that purpose would be held soon in this city. The same night a mass meeting will be arranged at which it is hoped to have the Hon. Dr. R. J. Manion, as a speaker. This meeting will be held before October 15th. The last reorganization was in 1930 and in Oshawa and was addressed by Rt. Hon. R. B. Bennett.

Confidence in Dr. Manion

A unanimous resolution of confidence in the leadership of Dr. Manion was passed by the meeting, and the resolution said in part, "We are satisfied that his steady adherence to the historic principles of the Conservative party will result in his return to power as head of the Conservative government, which will bring about a restoration of confidence, stability and prosperity in agriculture, business and other pursuits and we hereby pledge him our undivided support."

Delegates were present from following ridings: Durham, Muskoka, Ontario, Hastings - Peterborough, Northumberland, Victoria, Ontario, Parry Sound and Peterborough.

Among those who attended were Senator Iva Campbell Fallis, Col. R. E. Birdsall, G. K. Fraser, Douglas Lawrie, Herbert Bradburn, T. P. Lancaster, Mrs. J. F. Strickland, Mrs. J. Cridland, Douglas Hammond, W. H. Bradburn, Major J. F. Belford, Cobourg; Fred Bowen, Durham; Dr. T. E. Kaiser, Oshawa; Mrs. Sutton, Lindsay; Miss Heard, Lindsay; Mrs. McCurdy, Cobourg; Milton Elliott, Bowmanville; E. Leeson, Havelock; Alex Dodge, Northumberland, and many others from distant points.

MAIN STREET TOPICS

By an Examiner Reporter.

DAYS GROW SHORTER

September morns are steadily receding into the daylight hours, twilight appearing between 5.50 and 6 o'clock these days as the year approaches the equinox of September 21.

JUDGMENT RESERVED

Judge Sheldon Smoke reserved judgment on an appeal in the case of Earl Turner, Ennismore, charged with keeping for sale, when the case was argued in his chambers Friday. W. J. A. Fair, counsel for Turner, presented the case for his client and V. J. McElderry, K.C., represented the Crown.

DUCKS PLENTIFUL.

Cliff Whetung reports that black ducks are plentiful in the Kawarthas and large flocks have been seen feeding in favorite spots along Pigeon and Chemong lakes. Canvas backs, whistlers, teals and bluebills have also been noticed in considerable numbers, by the summer residents and guides.

COAL PRICES INCREASE

Prices of coal in Peterborough are going up fifty cents a ton on Monday it was reported today. In the spring the price of coal was lowered one dollar a ton one of the dealers told The Examiner and ever since then although the mines have raised the price to the dealers 75 cents a ton there has been no change in the retail price.

KINGSTON CONVENTION

President L. J. Pettit of the Kiwanis Club is endeavouring to have enough members of the local club attend the Kiwanis district convention at Kingston on September 18, 18 and 20, to fill a "Peterborough" table at one of the convention's luncheon meetings. Three delegates have been chosen, others are expected to drop in on the convention for a day or two.

WILD GRAPES PLENTIFUL

Plenty of rain during the past few months has resulted in a bumper crop of wild grapes, and vines on many rail fences are heavy with large clusters of the small blue fruit. The grapes are a good size this year and are ready for picking at the present time. Reports from fruit stores indicate the domestic grapes are plentiful and the first of the crop is starting to arrive in the city from the Niagara peninsula.

DEATH BEGINS AT 40.

If your car is travelling under 40 miles an hour when an accident occurs, the chances are one in 44 that some person will be killed, but if on the other hand the car is travelling at a rate of speed in excess of 40 miles, the chances are one in 19, a fatality will result. This information is contained in a bulletin circulated recently by the Industrial Accident Prevention Association, and the figures were obtained from statistics on accidents in the past.

OVERSEAS MAIL.

Mail for Great Britain and countries via Great Britain, letters addressed via New York, to connect with the steamer Normandie, sailing from New York September 14, closes at the local post office September 12, midnight. Mail for Great Britain and countries via Great Britain, full mail, to connect with the steamer Duchess of York sailing from Montreal September 16, closes at the local post office September 15, 7 p.m. Mail for Great Britain and countries via Great Britain, letters addressed via New York, to connect with the steamer Europa, sailing from New York September 17, closes at the local post office September 14, midnight. Mail for Great Britain and countries via Great Britain, full mail, to connect with the steamer Empress of Australia, sailing from Quebec, September 17, closes at the local post office September 16, 7 p.m.

Boy Fatally Hurt Playing Rugby

HAMILTON, Ont., Sept. 10 (CP).—Injuries suffered while playing football with other boys were fatal last night for James Albert Stevenson, 14. The lad was hurt yesterday, but his condition was not considered serious until today.

Born in Peterborough, Ont., the boy was the son of Mr. and Mrs. Edmund Stevenson who came here 11 years ago.

3 Good Ones –

1936 Dodge Special Sedan; small mileage.
1935 Lafayette Special Sedan; small mileage.
1928 Chrysler Sedan; in real good shape.

Foley & Wilson

NASH SALES and SERVICE
Cor. Reid and McDonnel
Phone 2027

Announcing
A NEW SERVICE

To all Miniature Camera fans: Leica-Argus and all 35 M.M. Double-Frame Film users:

ENLARGED PRINTS AT CONTRACT PRICES

The ROY Studio
Camera Shop
140 HUNTER ST.

Full Gospel Pentecostal Church

Geo. A. Chambers, Pastor

The Little Church with a Big Welcome

7 p. m.–
"Are We Saved to Die or To Live ?"

11 a.m.–"Death to the Old Creation"

The Pastor will be preaching at both Services.

A special invitation to the laboring class and the underprivileged

Commission To Probe Mental Hospital

Clifford Magone, solicitor to the Attorney-General's Department; Dr. W. H. Avery, and Lionel Conacher, M.P.P., LEFT to RIGHT, form a commission appointed by the Ontario provincial government to investigate mental hospitals in the province. The commission will begin its probe at London. Premier M. F. Hepburn indicated that the commission was appointed in the belief that many patients are committed and retained in mental hospitals unjustly.

OBITUARY

PATRICK CONROY

The funeral of the late Patrick Conroy, life-long resident of Otonabee, who passed away on Wednesday at his residence on lot 32, concession 8, Otonabee, was held to the Church of the Immaculate Conception where Requiem High Mass was offered by the rector, Dean F. J. O'Sullivan, who also addressed the large congregation attending the services.

The numerous spiritual and floral tokens bespoke the high esteem held by the deceased during his long life in the neighborhood. A large representation of intimate friends and neighbors acted as honorary bearers and the active pall-bearers were: Thomas O'Connor, Herbert O'Connor, Timothy Garvey, Gerald Garvey, Alex. Conroy and Leo Garvey.

Interment was made in the family plot in St. Peter's Cemetery, graveside services being conducted by Rev. Jos. Walsh.

FRANCIS ERNEST JOYES

The funeral of Francis Ernest Joyes, who passed away at Nicholls Hospital on September 4, took place on Wednesday from his late residence, 247 Burnham Street, to St. Luke's Anglican Church, the Rev. N. H. Noble conducting the services at the home, church, and graveside.

The funeral was largely attended by friends, neighbors and fellow-workmen. Among those from out of town who attended were Mr. and Mrs. H. T. Stewart and family and Mr. and Mrs. J. Rawnsley of Toronto.

Many beautiful floral tributes showed the esteem in which he was held.

Pall-bearers were R. S. Cotton, R. E. Knox, J. Lawrence, A. Locksley, M. Perry, K. Hoard.

Surviving are his widow, Ena J. Stewart, three daughters, Maude, Catherine, and Myrtle, and twin sons, Stewart and Stanley.

SNAKE INVASION

AUCKLAND, N.Z.—(CP). — New Zealand prides itself upon its freedom from poisonous reptiles but during the past winter has suffered a minor invasion of venomous sea-snakes. Fortunately no one has been bitten.

Youth Lost Seat Of Trousers When Caught Stealing Walnuts

Ray Collins of Elm street lost the seat out of his trousers on Friday night and received a wound requiring four stitches, all because he didn't get through a wire fence fast enough when chased by a large black police dog.

Collins and Bill Huard and the Murphy brothers, Pete and Paul, decided early in the evening they would visit a farm on the western outskirts of the city and hook a basket of walnuts. Such a prank like hooking apples is not a serious offence but a police dog owned by the tenant of the farm had other ideas. Huard climbed the tree and the others were busy picking the nuts from the ground when the dog rushed at them. At a lightning rate of speed the three raced for the wire fence, and the Murphy brothers being a little longer in the legs reached the barrier and slid under to safety. Collins had his head and shoulders through when the dog arrived and sank his teeth into the squirming youngster.

With a screech of pain and terror Collins completed his exit from the field and Campbell Rowatt who happened along in his car took him to Dr. Bob Young's office where the youngster was repaired, refusing to take anaesthetic while the minor operation was performed.

Huard was still up the tree, and decided that his best plan was to stay there until the dog forgot about the walnuts and went home. The animal however took his time getting back to the farmhouse and when he finally got there, the fourth member of the quartet dropped to the ground and set a speed record crossing the field. He arrived breathless without attracting the attention of the dog and later rejoined his comrades. The basket half filled with walnuts was left behind, and the unanimous verdict of the four is that the basket will stay there.

Four Dogs On Leash Of Catcher Start Battle Royal On Street

MANY AND VARIED are the tribulations of the dog catcher. Day after day and far into the night he hunts stray canines and answers complaints from all parts of the city receiving plenty of abuse and little praise.

A few nights ago he was homeward bound at three in the morning after rounding up four dogs which had been disturbing the sleep of west end residents. All was serene and he hoped soon to be resting in bed but half a mile from home he ran out of gas. There was no service station close, so he improvised a leash arrangement hooked up the four dogs and started to hoof it the remainder of the distance. He had not gone a block before two started to fight and in a split second four snarling dogs were tangled in battle. Before peace was restored one had broken free and immediately raced away. He continued his journey with three on the rope but had to separate them twice before he finally locked them up in the pound for safe keeping.

Powell, Brown Improve

HOLLYWOOD, Sept. 10 (AP) — Improvement was reported today in the conditions of motion picture actors William Powell and Joe E. Brown, operated uopn earlier this week. Powell underwent what was described as a corrective abdominal operation. Brown submitted to surgery for a hernia.

CLAIMS GOLF RECORD

LONDON—(CP).—W. Webster of Hanwell claims 73 consecutive golfing years. Lord Dunedin, who is 89, had played the game for 70 years when ill-health forced his retirement in 1928.

Golfing For The Wine

PENN YAN, N.Y., Sept. 10 (AP)—Not loving cups, but what should be in them, will provide the incentive tomorrow for 64 golfers teeing off in the third invitational wine golf tournament. Cases of wine produced in this Lake Keuka grape district will be the awards at stake as eight teams of eight linksmen each compete.

Ireland has a war on billboard.

Ten mountain type locomotives will be placed on the Argentine State Railways.

Archbishop O'Brien To Celebrate His Episcopal Silver Jubilee

Archbishop M. J. O'Brien, D.D., LL.D., will celebrate his episcopal silver jubilee in Kingston on September 29. As pastor of the parish of the Sacred Heart in Peterboro, Archbishop O'Brien was consecrated Bishop of the diocese of Peterborough at St. Peter's Cathedral on September 24, 1913, but the celebration has been deferred until September 29th, for the reason that the 24th falls on ember Saturday. A feature of the jubilee ceremonies will be the presence of Cardinal Villeneuve, Archbishop of Quebec. Pontifical high mass in the Cathedral of the Immaculate Conception in Kingston, the archiepiscopal church, will be solemnized by His Grace, Archbishop O'Brien, whose boyhood and consecration to the priesthood are remembered by older citizens of Peterborough who were his contemporaries.

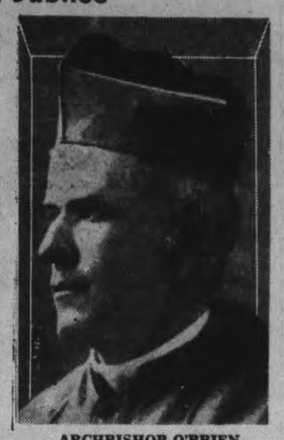

ARCHBISHOP O'BRIEN

Memory Is Foggy Man Gets 10 Days

"I just met an old friend whom I had seen at the reunion and we had a few drinks together," was the explanation given by Scotty Maguire when he appeared before Magistrate O. A. Langley, K.C., on a charge of being intoxicated on the Market Square.

"It's been a long time since I had a drink, Your Worship, and it went to my head," added the prisoner, and continuing he told the Magistrate he had two or three jobs to go to and wished to get off lightly.

Evidently Scotty's memory was a little at fault over the incident for Inspector James Reid told the court Maguire had been begging at several houses and when the people refused him, he became very abusive. He was picked up by police following complaints from the residents. Maguire was sentenced to the usual ten days in the country jail, which he took because he didn't have the ten dollars and costs.

Branch Notes

ST. GEORGE'S BRANCH

On Thursday about 31 members and friends enjoyed a jolly weiner roast at Lock 24. The arrangements were under the convenorship of Mrs. T. Alcock and her committee.

There will be no meeting next Thursday, but the members are asked to attend the Harvest Festival service in the church at 8 o'clock.

ST. LUKE'S BRANCH

The first meeting of the fall season of St. Luke's Branch will be held next Thursday and will take the form of a corn and weiner roast to be held at Mr. Pattersons cottage in Ennismore.

Members are asked to meet at the church at 7.15 p.m. sharp, where transportation will be available. A cordial invitation is extended to all new and prospective members and as the bowling season will be starting shortly all those who wish to bowl this winter should make a point to attend as the branch intends to enforce the rules of the bowling league this winter.

Billets are required for delegates for the provincial conference. If you can take one or more delegates will you please get in touch with Mrs. Forbes, phone 1041, who will gladly give you any information.

NEW INTELLIGENCE TEST

"Spelling bees," which have been popular recently in South Africa, are being succeeded by "pronouncing bees."

$2,853 Remains Of Budget Set For Relief

Of the city's relief appropriation for the year $2,853.25 remained as a balance at the end of August, the Relief Commitee was informed at its meeting last night. The disbursement last month amounted to $7,252.16, as compared with $4,336.66 in August 1937. The number of families receiving assistance was up from 199 a year ago to 319, but there was some encouraging improvement over the 363 total for July this year.

The number of persons registered was 973 in August, 1,109 for July, and 559 in August a year ago. Several resolutions last night recommended that men receiving relief who frequent beverage rooms be put on the prohibited list, and also that the reduction of their relief allowance be considered.

In the case of men losing their jobs through their own negligence or other fault, the chairman was authorized to use his discretion in regard to cutting down the amount of their relief.

Canadian Legion Notes

A chiel's amang ye takin' notes, and faith, he'll print them.—Burns.

The arrival of much cooler weather has depopulated the park benches, and increased the population of the Legion Hall, both during the day and evening, with the result that cribbage and carpet ball have again resumed their old-time popularity.

We have to date twenty entries for places on the carpet ball teams and a meeting has been called for next Monday evening at eight to consider the number of teams to enter the City League and to apportion the members to the various teams. All members who have entered their names are urged to attend, and also any other members who feel interested.

The plans for the season's euchre parties are well under way, and the opening date will be Thursday, September 22.

A vast amount of work has been put in on the hall during the past summer, the main auditorium and the ladies' parlor have been tastefully redecorated. The cloakrooms have been painted and all the staircases also. The building generally has been overhauled and everything made clean and comfortable, and will bear comparison with any hall in the city.

The usual monthly meetings of the branch will be resumed on September 19, and it is hoped that a large turnout of members will be persent as there will be business of importance to be considered.

Peterborough Branch No. 52 has been invited to attend the annual decoration day parade of the Lindsay Branch of the Canadian Legion. All members wishing to attend please give their names to R. Mitchell at the hall. Cars will leave the Legion Hall at 12.45 p.m. on Sunday, September 18.

Three delegates from the Legion attended the meeting of the City Carpet Ball League held in the Sons of England Hall on Friday last. We understand that the league will consist of 18 teams this season, and it promises to be a very successful eason.

Vitamin B-1 Is Used To Treat Dread Disease

The eyes of medical profession in the province are focussed on the sleeping sickness case now being treated in St. Joseph's Hospital by Dr. J. C. Smith of Lakefield, owing to the fact that the man is making a recovery from the dread disease with the aid of a new preparation.

The 38-year-old Dummer township farmer contracted the ailment a week ago and sank into a coma. He was removed immediately to the hospital and isolated and Dr. Smith commenced giving injections of synthetic Vitamin B-1. In a short time the patient started to rally and is slowly but surely shaking off the coma.

Dr. Smith predicted that if the synthetic vitamin B-1 continues to prove as successful in the treatment of infantile paralysis and sleeping sickness as observations of a few cases would indicate it might be taken over by the government of the province.

Treatment Considered.

Dr. B. T. McGhie, Deputy Minister of Health, declared last night the treatment described by Dr. Smith had been fully considered by the Department of Health and his consultants a year ago, and that neither Governmental use nor approval of it at that time had been felt justified.

Notwithstanding this announcement it was learned on authority that 12 cases of infantile paralysis in the Turner Valley of the province of Alberta were now being given the synthetic vitamin treatment.

The Dummer township farmer was only the second case of sleeping sickness in medical history in which synthetic vitamin B-1 had been used exclusively, Dr. Smith believed. The other case was that of a woman in Guelph last year who recovered rapidly and completely from the dread disease after being given only the special treatment.

"I saw my patient last night and he is coming along fine and is over the main part of the attack," Dr. Smith reported.

In answer to a question, Dr. Smith admitted that he had used the new treatment in both of the recent polio cases in the Lakefield district along with the usual serum. Both of these have recovered and neither have developed paralysis.

"Those two cases are not sufficient by any means to form an opinion on the value of the vitamin B-1 as a treatment," Dr. Smith remarked but added when one considers that 20 cases in the west and 50 treated last year in Toronto with this injection have all recovered without paralysis should undoubtedly prove the treatment has more

Drug Store Open Sunday
BOND'S DRUG STORE
will be the drug store open all day tomorrow.

Private Kindergarten

To be opened in Peterborough between Oct. 1 and 15. Parents interested please write Box 63, Examiner, by September 15.

W. R. TURNER
PHONE 591
195 SIMCOE ST.
Heating Plumbing Tinsmithing
CONTRACTING, JOBBING REPAIRING
Sole Agents for
"HECLA" FURNACES
"IRON FIREMAN" STOKERS
"TIMKEN" OIL BURNERS

Good Roads And Cars Killed Small Town Grocery Business

The money went out of the grocery business in small towns at the same time good roads were built, cars were owned by farmers, bread companies began making rural deliveries, according to T. C. Yonge, of Lakefield, who has been a grocer thirty years this month.

For nineteen years Mr. Yonge was a grocer in Peterborough. He had stores at one time or another during that period at the corner of McDonnel and Water streets, at the corner of McDonnel and George streets, and at Park and Lansdowne streets. Then a price war started here and, in disgust, he moved to Lakefield. "Everyone was cutting the other person's throat, selling at cost and below in an attempt to get all the business," he said.

He has been in Lakefield for 11 years, this year moved to a new location on one of Lakefield's oldest corners, and is busily remodelling it at the present time.

30 Years Ago

There used to be good money in the grocery business thirty years ago, said Mr. Yonge. He recalled wistfully the days when Peterborough gave fortune to Hamilton Brothers, Connell and Son, Mason's, J. T. and R. C. Braund, Routley's, and J. C. Sullivan's stores. But to-day the pull is away from the villages and toward the big cities, he said. Roads are good and most people have fast cars that make the trip from Lakefield to Peterborough a mere joy-ride. "And the city has a thousand and one attractions."

Even in big cities the corner grocer is at a disadvantage, for the pull is still away from him and toward the central streets, he said. He blamed bread companies for loss of much business. In the old days a farmer or a town dweller had to come to the grocery store to purchase his bread, and when he came he bought. But nowadays the companies are making rural deliveries—to their own loss and to the consumer's loss. "For it's the last man who always pays. If bread companies would drop their rural deliveries the cost of bread would drop by at least a cent and our business would be doubled overnight," he said. In the present day the farmer does not make nearly the large purchases he used to. "It used to be an ordinary thing to sell a man seven or eight dollars worth of groceries at a single call, but not any more. Saturday nights we used to be so rushed we couldn't think. Now we wait on a few customers and then sit and wait for the next ones to come in."

T. C. YONGE

Born at Apsley

Mr. Yonge was born at Apsley. His father, John Yonge, was the first settler back of Burleigh. In 1859 he carried a pack on his back over the surveyor's trail into that then wild country. "I don't know why he did it, I'm sure," he said. T. C. Yonge was born in 1874 and lived in Apsley until he was 28 years old when he came to Peterborough where he was employed as electrician with the Quaker Oats Company for four years before going into the grocery business.

His family have been constant readers of The Examiner almost from the day it was first published. "I've been reading it myself for the past thirty-seven or thirty-eight years and I think it's a fine paper," he said.

Dixie Jubilee Singers
and
EVANGELIST BERT TURNER
11 a.m. – Sunday – 7 p.m.
EACH NIGHT OF THE WEEK FOLLOWING—8 p.m.
Unique Spirituals, Happy Choruses, Good Preaching make up these services.

YANKEES WILL RATE 2 TO 1 FAVORITES AGAINST THE PIRATES

Reds Regarded As Tougher In Big Series

NEW YORK, Sept. 10.—We are making preparations around here for three big World's Series days at the Stadium, Friday, Saturday and Sunday, October 7, 8 and 9. Some of the super-enthusiasts say the Yankees will have to redeem tickets for the Sunday game, and advise Judge Landis, Will Harridge, Ford Frick and the magnates not to start the series on Wednesday, October 5, as seems to be the plan, but on Thursday, so as to make certain of Saturday and Sunday games in the stadium. However, there is a bit of baseball history to counterbalance the four straight the Yankees won in 1927 from the Pirates, possible opponents for the Ruppert Rifles this year. In 1926, you will recollect, the National League had one of those staggering carnivals a la the one current, and the Cardinals were able to win the pennant by two lengths with only 89 victories—the low mark for the majors. The Yankees went into the series 3 to 1 favorites. They came out of the seventh game whipped.

At that, we expect the Yankees to be 2 to 1, if the Pirates oppose them, for Pittsburgh does not seem to have the kind of pitching that would be likely to stop the Bronx Bombers.

Rooting For Reds

It is an open secret that the National League has been rooting for the Reds to win the flag. The league as a whole regards the Pirates as the best balanced team and the best run-making combination. But it is believed that, with Johnny Vander Meer, Lee Grissom, Paul Deringer, Peaches Davis, Whitey Moore and the rest of the Rhine staff, Bill McKechnie would present a very serious problem to the Yankee hitters. Which he would.

The Giants resigned from the race by losing seven out of 11 in the West, dropping three out of four in the final series in Pittsburgh. It was there that Bill Terry announced that he no longer harbored any pennant ideas, but faced a serious battle to prevent a slide into the second division. Having nine games yet to be played at that time with Boston, Terry's pessimism was not unfounded.

Rattles a Few Skeletons

Terry told Pittsburgh newspapermen that the Pirates were the best in the league, should win, and then give the Yanks a hot fight.

"If the Pirates do not win, they should quit playing ball," said Memphis Bill.

This did not go well with Pie Traynor. He felt Terry had placed him in too difficult a position.

"I recollect that in 1934 the Giants had a bigger lead than we now have, at a much later stage of the season, and yet blew the pennant," said Pie.

"Looking over the line-up of the Giants, I find that many veterans of that sad experience still are playing for the New York club. They did not see fit to retire from baseball. How come?"

Cubs Lace Cards 4-2 For 6th In Row Cut Pirates Lead To 3 1-2 Games;

By Sid Feder
(Associated Press Sports Writer.)

That shining sun you see popping out of the home team dugout in Wrigley Field today isn't the sun at all, brother. It's the round, happy face of your old pal Gabby The County Fair Hartnett, lit up by a smile that would make any sun look like a cold pancake.

And why? Because his Bear Cubs are on the prowl again. They've won six straight now, including the 4-2 decision Clay Bryant took from St. Louis Cardinals yesterday, and they're closing in fast on Pittsburgh's hot - and - cold Pirates. They're only 3½ games back at this writing, they're taking the close ones again, they're hitting when hits count.

For all anyone knows about this silly race, they may be the team to take advantage of the fact that for weeks the pennant has been going around begging.

Most surprising of all is that they've done it with The County Fair on the bench, shackled there with a broken finger. Hartnett, you know, wasn't supposed to be a good bench manager. They all said he could inspire his men only while on the field.

Yesterday's win, coupled with the scheduled off-day for Pittsburgh and Cincinnati, and the 7-1 beating Brooklyn's doddering Dodgers pinned on the Giants, left the pennant picture in this condition:

	W	L	Pct	GB	TP
Pittsburgh	76	53	.589	...	25
Chicago	74	58	.561	3½	22
Cincinnati	73	59	.553	4½	22
New York	72	60	.545	5½	22

Fitzsimmons Back

That Brooklyn victory over the Giants, incidentally, was the nine-hit knuckleball work of fat Freddy Fitzsimmons. You recall the Terrible Terry said a couple of years ago the Giants would always find a place in their organization for fat Freddy, an old timer of the McGraw era. Then Fritz's health went bad and his pitching suffered, and first thing you know Terry had traded him "down the river." The payoff is that Terry sent $20,000 to Brooklyn with Fitz to get Tom Baker, a yes-and-no youngster still in the minors, and now fat Freddy has come back to pin two beatings on the Giants in seven days.

Another old time tosser who's been booted around considerably, Bump Hadley, is doing right nicely with the Yankees these days. Yesterday he pitched an eight-hitter and blanked the Senators, 2-0, as Iron Hoss Lou Gehrig collected four hits to boost his batting average over the .300 mark for the first time this year. That hitting spree was in the nature of a celebration of Gehrig's 2,100th consecutive game.

The Yankee triumph, coupled with defeats for Boston and Cleveland, left Murderers' Row 15 games in front in the American League, and needing only nine more victories to clinch the pennant. Boston ran into trouble against the Athletics and dropped a 4-3 decision, and Cleveland was cuffed around, 11-5, by Detroit Tigers paced by Hank Greenberg's 47th homer.

Claude Passeau pitched a six-hitter and the Phillies nipped Boston Bees 4-2.

He Gave Too Much

KIRKLAND LAKE, Ont., Sept. 10.—This business of doing good turns for one's friends can be carried too far. A motorist ran out of gasoline out at Culver Park the other evening. He borrowed from a friend and drove on. Then the friend found he had given all his gasoline and had to walk to Swastika for more.

English Hockey Teams Cut To 11 Canadians

By Jack Brayley
(Canadian Press Staff Writer.)

LONDON, Sept. 10.—(CP).—English hockey's 30-game season, which will be preceded by a round of exhibition games, swings underway early next month and fans already are wondering about new names beside looking forward to the day when the brand of play might compare favorably with the professional game demonstrated in Europe by National Hockey League teams.

Each team in the seven-team National League will be allowed to draft 11 players from Canada this season, compared to an allowance of 12 last year. However, the British Ice Hockey Association will permit teams to sign as many home players as wanted. The supply and quality of home-breds has developed in recent years and the London Provincial League, used for this purpose, is a 14-team affair.

The National League, as usual, will divide its playing season into three sections. Clubs play first in the London Cup tournament, then the National League tournament and the National tournament, with trophies for each section. The B.I.H.A. intends to experiment with a new point scoring method in the opening London Cup series.

The New Method

Each period of each game will be scored as a complete game and the higher-scoring team will receive one point. In the event of all periods being drawn extra time will be played until one team scores, thus receiving the point. If officials consider the idea a success it may be used in the two other sections of play.

The move is aimed at opening up play, extending excitement until the final bell and preventing "kitty-bar-the-door" tactics after a comfortable lead has been established. Another change in London Cup competition will be that teams will meet only once instead of in home and home games.

British officials admit that the biggest problem on their hands at present is the producing of "local boys." The fans, who now number 100,000 in London alone, want native stars, but they also want the brand of hockey played in the best Canadian circuits.

Players are being groomed in the Harringay and Wembley junior and intermediate loops and in time are expected to supply suitable replacements for the National League teams. Then, too, the five-team Scottish League is a stepping stone for native talent. It had been hoped to embody the circuit in the National League this year, but the brand of play is not considered strong enough yet.

This year, in the National League it will be left to the referee's discretion to delay stopping the play if he sees an offside offender making an honest attempt to legalize his position. The introduction of this delayed whistle governing offsides is one of the few important departures made this year in rules.

The first exhibition game this year will bring together Earl's Court Rangers and Brighton Tigers at Empress Hall Sept. 24.

Finland Changes Olympic Dates

HELSINGFORS, Finland, Sept. 10 — (CP). — Finland is doing everything possible to assure a record entry in the 1940 Olympics. The first thing Finland intends to do is change the date for the Games so that college athletes can compete and still get back to America for the opening of the universities.

Japan, due mainly to the demands of her climate, had moved the date to September. Finland has decided to move the Games up to July. No definite day has been set for the start, but it will likely be some time between the 10th and the end of the month.

More than that, the Finnish Olympic committee has started a move to keep propaganda out of the Games. Consul Ernst Krogius, Finland's representative on the International Olympic committee, has consulted the president of the I.O.C., Count Baillet Latour of Belgium, about the Games and has been advised to return as nearly as possible to the old Olympic ideal and program.

EXTEND IN BIG WAY

LONDON—(CP). — The British Post Office spent the record sum of £19,000,000 ($95,000,000) during the last financial year on telephone development. Many exchanges were converted from manual to automatic working.

DELAYS TUNNEL BUILDING

Japan's policy of economizing on materials threatens to delay construction of the $8,000,000 Shinonseki tunnel.

RUSH REPAIRS on magnetos—OUR SPECIALTY

NEW! AMERICAN-BOSCH Super-Powered MAGNETO Revealing Counts in Magnetos, too!
Speedy Service . . . Expert Work . . . Genuine Parts . . . Reasonable Rates. . . . THAT'S HOW WE REPAIR MAGNETOS.
Factory authorized service for leading makes. Open early and late. Ask about our exchange plan for new type American-Bosch Super-Powered Magneto.
CLIFFE TOWLE
392 Water - Phone 1724

SPORTS -DAY BY DAY-

Digging Up the Local Dirt With the Odd Chuckle or Two

By FRED CRAIG

BOB DOLL, STELLAR THIRD baseman of the Peterborough Central Ontario League champions, rather stole the show at the Friday night practice of the senior rugby club by the manner in which he was tossing forward passes all over the place in the style of Sammy Baugh. For twenty minutes Doll was kept busy shooting forwards from scrimmage formation and the way he rifled that ball down the field to the pass receivers brought a sparkle to the eye of Coaches Gil Putnam and Bill Irwin. He was throwing strikes on practically every toss and the speed and accuracy of his passes had both the players and the fans talking.

• • • • • • •

DOLL WAS NOT THE ONLY member of the ball team to get some action at Exhibition Park last night. Charlie Kearns, Eddie Murphy and Leo Deadey also took part in the workout wihch in spite of the enforced absence of some of the squad was a lively session. Putnam and Irwin put the players through their paces, the practice opening with a little physical training, then some tackling work and for a windup a number of plays were run off. Among those out in addition to the players already named were Hendrie, Shields, McIntyre, Crowe, Curtin, Creighton, Spenceley, Prete, Grozelle, the Lindsay outside wing player, Williams and several others. Charlie Lynch, former Ottawa quarter, had no outfit and contented himself with watching the doings from the sidelines.

• • • • • • •

A NEW CANDIDATE FOR THE Peterborough senior rugby club is Thompson the big boy who will be remembered by the fans for his successful line-plunging against the Orfuns last year as a member of the Toronto City club. Thompson is anxious to get a berth with the Petes and was out at last night's workout, although he was minus a uniform and did not get into the formations.

• • • • • • •

HONEY TOMPKINS, WHO STARRED on the forward line of the Peterborough junior team last season and then finished the season brilliantly with the senior squad has received an invitation from the Montreal Canadiens of the National Hockey League to try out with the Flying Frenchmen and has decided to accept. He will report to the Canadiens' training school when the players are called together next month. If the youngster makes good with the Canadiens he will be a big loss to local hockey.

• • • • • • •

Looks Like Keene

THE KEENE MEN'S SOFTBALL team looks like being the Eastern Ontario winners in the intermediate C section of the O. A. S. A. The boys from the Otonabee village journeyed to Deseronto Thursday and won hands down by 13 runs to 3 in the first game of the playoff series. The second game is scheduled for Keene on Monday afternoon at 4.15 o'clock and judging by the ease with which Keene won the first game, they should have no difficulty in repeating and earning the right to play Collingwood in the next round. Hero of the Thursday game from a Keene viewpoint was Don McCarthy who held Deseronto to five hits, three of them coming in the ninth and struck out eleven batters.

• • • • • • •

PETERBOROUGH SENIOR lacrossers have worked out several times this week and reports from headquarters are that the squad is in good shape and all ready for the important playoff series next week with Woodbridge which starts in Woodbridge on Tuesday night and winds up with the return game here Friday, total goals to count. Although the Petes opposition in this series finished in third place in the other group they are not to be regarded as push-overs in any sense of the word and the local squad expect two close, tough matches next week.

• • • • • • •

THE PETES HAVE DEFEATED Woodbridge three times this season but the significant thing about the record of the two clubs is that while the first two games, one an exhibition in May and the second a league game in June, were easy for the local gang, there was quite a different story when Woodbridge played here some five weeks ago On that occasion they were short of subs in the early portion of the game and the homesters set up a lead but when the visitors got organized in the later stages they swept through the Petes for seven goals in a row and the Randle outfit just managed to win out 12 to 9. Woodbridge, coached by Rowntree who also coached the Aurora junior "C" champions in hockey last winter, showed a marked improvement over early form and displayed speed and a clever passing attack. . . ..

• • • • • • •

WE MENTION THAT FACT IN PASSING to prevent any danger that the local squad may make the mistake of selling Woodbridge short. A team that can improve in style as this outfit has done is always dangerous and the Petes would be merely playing it safe to keep that fact in mind.

• • • • • • •

First In Canada

THERE IS A STRONG POSSIBILITY that this district may see the first six-man rugby leage organized in Canada as the result of the interest that is being shown in the proposition at the Lakefield High School and the campaign that is to be staged to get the Norwood and Havelock and Campbellford high schools to organize six-man teams and join with Lakefield in forming a league. Bill Irwin of the Peterborough seniors has been doing some missionary work along this line and the idea has caught on wherever it has been mentioned.

• • • • • • •

THE SIX-MAN STYLE IS IDEAL for smaller schools where there is not the material to build up regulation-sized teams. A squad of about twelve, allowing for half a dozen subs is all that is required, the equipment needed is not so elaborate or costly, the game is played in rubber running shoes instead of football boots, and the fewer number of players makes for open, fast, football and very materially reduces the chances of accidents. The six-man brand has become very popular in the United States and there is no reason why it should not go over big here.

• • • • • • •

JOE McNULTY, FORMER ST. MIKE'S star, who has joined the roster of the Peterborough senior rugby club, in addition to being a very capable footballer, is also a hard-hitting and steady defenceman in hockey and a good pitcher in baseball. He sounds ilike a useful citizen whom the fans in all three sports should be delighted to welcome to Peterborough.

• • • • • • •

WALTER GEROW'S NAPANEE Gibbards won the second game of their playoff series with The Bowmanville team in the O. B. A. A. intermediate "B" series in Napanee Thursday but they had a close call, finishing in front 4 to 3 in 10 innings when Lefty Witheridge on the mound for Bowmanville wild-pitched the winning marker home. Both teams slipped badly defensively and Napanee scored the only earned run of the game. Spratt, young right-hander who did some gunning for the Gibbards when they were members of the Central Ontario loop struck out twelve of the Bowmanville team. The third and deciding game of the series was billed for Port Hope this afternoon.

• • • • • • •

THE FIRST RUGBY PRACTICE of the season at Belleville found ten of last year's squad out and a number of new comers. The Belleville team is grouped with Cobourg, Trenton R. C. A. F. and Kingston. There will be a double schedule and when it is all over the first place teams will continue in the intermediate "A" and the second in the intermediate "B" series.

• • • • • • •

DESE, DEM AND DOSE: The Peterborough senior rugby club may play an exhibition in Cobourg a week from today. . . . Ted Reeve says in his column "This was the Beach year until Moore, Irwin, Hendry and Faust departed". . . . Cy Peck, former Queen's star is coaching T. C. S. football teams this season. . . . Archie Duffield is putting the Belleville footballers through their preliminary practices. . . . Peterborough ball executives and players are watching the Toronto developments closely, anxious to know which team the Petes will meet in the next round. . . . It's all yours, boys.

Junior Sports' Hour Opens At Y.W.C.A.

The first Junior sports' hour of the Fall season was held Friday afternoon when a crowd of brown-legged youngsters entered the competition with vim and vigor after their summer holidays.

In the 14 and under free style—1, Joan Paterson; 2, Phyllis Liddell.

12 year and under—1, Irene Kendry; 2, Iris Forbes.

10 and under—1, Joan Foster; 2, Helen Currie.

Babies—1, Margaret Currie.

In the school competition. Shuttle relay—Prince of Wales won from St. Mary's; Central defaulted to Queen Alex School; King George and King Edward defaulted.

School diving—1st, St. Mary's — Jean De Carlo; Angeline De Carlo; 2nd, Prince of Wales—Loreen Bradley, Shirly Milburn; 3rd, Queen Alex.—John Patterson, Phyllis Liddell; 4th, Central—Doris Panning; 5th, King George—Iris Forbes.

The school competition will be held every Friday at 4.30 p.m. Sports hour open to all Junior Swimmers of the city.

RAILWAY LINES IN MID-AIR

Changing its course following heavy monsoon rains in India, the Air River, a tributary to the Brahmaputa, swept away a railway embankment leaving the rails of the main line to Calcutta almost suspended in the air.

After spending two days in a chimney, a cat was rescued alive in Derbyshire, England.

Down to Shoestring and Back Again

That's been the way the fortunes of pudgy Eddie Mead, RIGHT, have flowed and ebbed. He's riding the crest again now after taking charge of the affairs of sensational Henry Armstrong. Fighter and manager are seen together, no doubt contemplating new worlds to conquer, after taking charge of three fistic crowns.

Armstrong's Manager Borrowed Ten Grand When Flat Broke

By BILL BRAUCHER
Central Press Canadian Sports Writer

NEW YORK, Sept. 10.—How does a man go about the business of borrowing $10,000 when he is broke? And when I say broke I mean without a visible asset in the world that might be put up as collateral for such a loan.

For the answer, we have to turn to Eddie Mead, the fat bird who steered Henry Armstrong to the world's featherweight, welterweight and lightweight championships.

And it's a simple answer.

"You gotta live right, I guess," says Fat Eddie Mead, with a wide grin. "Live right, and be lucky."

Eddie Mead hasn't lived just exactly right, of course. Not many of us can stand up in school and say that we have. But in one respect Eddie never has swerved from the straight and narrow line. He has wasted years and money, but his name is down in the books as a straight shooter. In prosperity and hardship Eddie has always been the same, a right guy. That is more than a mouthful to say of a man who for years has been associated in the fight business with crooks, chisellers, "wrongdoers," gyppers, petty people with all kinds of shady schemes. But it must be said of Mead.

Shooting Square Pays

And that's why Eddie Mead, flat broke, was able to borrow $10,000 when he needed it most. That's how he was able to buy Henry Armstrong when the little buzzsaw of the ring was just another fighter in Los Angeles. That's how he came back to the top again with Henry. Now the future looks bright for the fat guy in his forties. He's in the dough again. But he hasn't changed an iota. Give it to the gent for that, too.

We have known Eddie since his ample frame burst into public view, something like 16 years ago. He took Joe Lynch off a dray wagon in New York's Hell's Kitchen and steered the little Irishman to the world's bantamweight championship, saw him lose the title and win it back. He earned a small fortune in his association with Lynch. But he was always a soft fellow for a touch himself.

He went to Cleveland broke. We remember when Eddie's office was the lobby of a hotel near Cleveland's public square. He borrowed fifty to a hundred here and there, managed mediocre fighters, fell upon bleak days. Finally he left Cleveland for the coast, travelling by bus. He had borrowed the fare.

One Look Enough

When he saw Armstrong beat Baby Arizmendi in Los Angeles, he determined to get Henry if it was humanly possible. Something in the style of the tireless little puncher told Eddie that this was his big chance. He asked Henry's manager how much he wanted for his contract. The answer was $10,000. Ten grand! And Eddie without a dime!

But he got it. He went to Al Jolson for $5,000. And when he asked George Raft for $5,000 George was sore because Eddie hadn't come to him in the first place and asked him for the whole thing.

The rest of the story is pretty well known. Henry started on a streak of knockouts that carried him to the featherweight, the welterweight and the lightweight titles. Eddie paid back tab after tab, wiping out his debt with Jolson and Raft, erasing the slate in 20 cities and towns. He didn't forget. And now the cuff is clean. Eddie is back on top, and somehow we hope he stays. And that all his parlays click, in boxcar numbers.

New Thumb Technique

KENT BRIDGE, Ont., Sept. 10.—(CP).—If you can't hitch-hike a ride by extending the arm with thumb upraised—try turning the thumb down. A seasoned expert recommends the variations. Says motorists slow up just to find out why the thumb is held in reverse. That provides the opening for a sales talk—and a ride.

U.S. Golf Teams Hit Finals Well On The Top

TORONTO, Sept. 10 (C.P.). — Veteran golfers of Great Britain, the United States, and Canada reached the final stage of their week's competition at Toronto Golf Club today with play for the Founders Trophy, symbol of the senior individual championship of the three countries, and the North American championship, a net-score event.

After a sweep of other contests, the United States is favored to win, to-day's individual titles. The second event, open only to players from the United States and Canada, will be for the George S. Lyon Medal, named in honor of a famed Toronto player who died this year after a glowing record in open and senior competition.

The United States won both of yesterday's team competition, the first over the other two countries and the second over Canada alone. Seven United States players defeated both their opponents in singles matches. Only Canadians to win both their matches were J. W. Nicol and Joseph L. Lewis, while Lieut.-Col. F. J. Popham was the only British player to win both his singles.

Keene Winners In C Series Over Deseronto

KEENE, Sept. 10.—In the first game of the O.A.S.A. Intermediate C. series to decide the Eastern Ontario winners Keene journeyed to Deseronto Thursday and won handily over the team representing that town by 13 runs to 3. The second game will be played at Keene on Monday afternoon at 4.15 o'clock Standard Time and the winner of the series will clash with Collingwood in the next round.

Keene started off in fine style when three perfect bunts filled the bases with nobody out in the first inning. A smart double play by Deseronto halted the attack momentarily but Ibey shot a double to left to score two runs.

Deseronto got one back on a hit, a sacrifice and an error in the second. There was no further scoring until the fourth when Keene scored two more. The winners really went to town however in the fifth when they registered eight runs on seven hits and a walk to put the game on ice.

Deseronto rallied in the ninth to push over two runs on three hits and an error.

Gall, Whalen and Renwick were the big hitters for Keene, Gall coming through with five safe blows in six trips to the plate while Wood, McCarthy and Renwick shone in the field. For Deseronto Fraser with two hits led the batters while Houle at third and Lindsay at second were best defensively.

Don McCarthy pitched great ball for the winners striking out 11 and allowing only two hits until the ninth when Deseronto raised their total to five. Green, on the Deseronto mound, pitched steady ball apart from the disastrous fifth frame. His support was shaky at times.

The box score:

Keene	AB	R	H	PO	A	E
Wood, ss	5	2	2	0	2	1
Gall, 3b	6	2	5	2	0	1
Renwick, 1b	5	2	4	10	0	0
Whalen, cf	6	2	3	1	0	0
Ibey, rf	6	0	1	0	0	0
Brown, 2b	4	1	1	2	3	0
O. McCarthy, c	6	1	2	11	0	1
Fletcher, lf	6	2	0	0	0	0
D. McCarthy	4	1	1	1	2	0
	48	13	19	27	7	
Deseronto	**AB**	**R**	**H**	**PO**	**A**	**E**
Deltor, cf	5	0	0	1	0	0
A. Jackson, rf	5	0	0	1	0	1
Houle, 3b	5	0	0	5	1	0
Lindsay, 2b	3	0	1	3	0	0
Culhane, c	1	1	0	3	3	1
W. Jackson, lf	4	0	0	1	0	0
Fraser, 1b	4	1	2	7	0	1
Greene, p	4	1	1	2	4	0
Brant, ss	3	0	1	4	1	1
	34	3	5	27	9	4

By innings:	R	H	E
Keene	200 281 000—13	19	3
Deseronto	010 000 002— 3	5	4

Three base hits—Renwick; two-base hits—Gall, D. McCarthy. Struck out—by McCarthy 11, by Greene 3. Bases on balls—off McCarthy 6, off Greene 4. Umpires—Batley at the plate, Cole on the bases.

Lawn Bowling

By HERB. MARTIN

It looks as if these cool nights are making the bowlers back up—only the die-hards came out last night and not many of them—8 rinks was the sum and total of the tournament. The skips to pilot their rinks into the "peach" orchard were—R. Hendry, B. Chesler and R. Anderson.

The report of the ladies Irish Trebles tournament held in Cobourg yesterday show that two rinks from our own club finished 1, 2.

Sixteen rinks in all participated with four entries from here.

Winners

Mrs. L. Beome, Mrs. E. Crowe, Mrs. W. Hepburn, each a set of bed linen.

Mrs. L. Yeotes, Mrs. H. Beatt, Mrs. J. Coursey, each silver plates.

The last open tournament of the season, as far as our club is concerned, will be held on Wednesday next at 1.30 p.m. standard time. It will be for mixed rinks. Lots of time to get up a rink and make the final tournament a big one.

PEARCE RETAINS HIS SCULLING TITLE BY WIN OVER PADDON

On A Rough Sea Pearce Wins Eight Lengths

TORONTO, Sept. 10.—(CP).—It's still Bobby Pearce first and the others a proverbial mile behind in the sport of professional sculling.

On a rough sea off the Canadian National Exhibition waterfront, Pearce demonstrated to 15,000 spectators and young Evans Paddon of Australia last night he has retained all the power and skill that have made him tops of the game for 10 years. He defeted Paddon by eight lengths in a three-mile match for the world professional championship.

When it was all over the sculling greats of other years, including Joe Wright, Sr., and Jack Guest, a diamond sculls winner, agreed there still wasn't' an amateur or professional who could extend the great Hamilton, Ont., oarsman, undefeated since 1928.

Pearce licked the Australian champion with almost ridiculous ease in the worst possible conditions. A hard east wind blew into their faces for all the second mile, and the water was rough enough to have warranted a postponement. Considering the elements, the time of 20 minutes, 35 4-5 seconds was fast.

Cricket Results

LONDON, Sept. 10—(CP Cable)—A representative team of England's professional cricketers gained a five-wickets margain over an amateur eleven in the Gentlemen-Players match concluded at Scarborough Friday. The contest between Sir Pelham Warner's eleven and England Past and Present was drawn. The scores:

Gentlemen 325 and 233 for six wickets declared (Yardley 84, B. O. Allen 68); Players 429 (Hardstaff 100, Sutcliffe 63, Fishlock 60) and 133 for five wickets; at Scarborough.

England Past and Present 256 and 329 for eight declared; Sir Pelham Warner's eleven 173 and 39 for no wickets; at Folkstone.

COLIN VEITCH DIES

BERNE, Switzerland — (CP). — Colin Veitch, former England and Newcastle United footballer, died here while on holiday. He was capped six times for England. He was a talented musician.

SPORT SPICE

By EDDIE BRIETZ

NEW YORK, Sept. 10 (A.P.). — Bill Coyne, pitching for Tucson in the Arizona-Texas League, has what it takes in the clutch....Against El Paso, the sacks were filled three innings in succession with none out but he did not allow a run....Up at Syracuse they figure they gave A Grade a squak because Gene Hopkins, a local lad who carried a lot of football at Peekskill Military Academy the last two years, has decided to enter Fordham....What makes it all the worse is that Gene's grand daddy has charge of supplies in the Syracuse Athletic Department.

Phillies may train in Texas next season... Up State they are betting 2-1 Cornell beats both Colgate and Syracuse this year.

To-day's iron man: Eddie Michaels of Ionia, Mich., won six softball games on three successive nights and did relief work for four innings of another game which he did not get credit for winning.... How those Washington Redskins are going to miss Cliff Battles!

Friends of Sammy Baugh (about the highest paid of the pro gridders) chuckle when they recall the time Sammy went to work for a department store for $20 a month.... After the first month, Sammy went to the owner and said: "Boss, I ain't worth all this money. You pay me $15 and I'll keep the job." . . . Cub officials estimate their scouts travel 30,000 miles annually and look over more than 7,500 ball players....Of this number about 20 show signs of becoming big leaguers. Add scoring orgies: Danville (Va.) in the Bi-State League, sent 16 men to the plate in one inning against Mount Airy, N.C., and counted 12 times.... Every guy on the club tallied at least once....Says the New York Post: "This year Detroit rebuilt its ball park and next year it must rebuild its ball club."

Yesterday's Stars

Freddy Fitzsimmons, Dodgers — Stopped Giants 7-1 with nine hits.

Bill Werber, Athletics — His homer with one on base whipped Red Sox 4-2.

Spud Davis, Phillies — Drove in three runs in 4-2 victory over Bees.

Bump Hadley, Yanks — Blanked Senators 2-0 with eight hits.

Clay Bryant, Cubs — Beat Cardinals 4-2 with steady 10-hit pitching job.

Hank Greenberg, Tigers—Hit homer and single, drove in three runs and scored two others in 11-5 victory over Indians.

Red Wings Hand Leafs 5-2 Setback Hold 1 1-2 Game Lead On Bisons Who Split Twin Bill With Royals

(By the Associated Press.)

The International League's Governors' Cup playoffs will get under way Tuesday in Newark and Syracuse but whom the champion Bears and runner-up Chiefs will play is still to be decided.

With just two days left before the season ends Sunday, Rochester Red Wings and the fourth place Buffalo Bisons still are battling for third place, with the Wings holding a 1½ games lead over the Bisons as the result of their 5-2 victory over Toronto last night.

The Bisons, who have been moving fast, lost a chance to gain on the Wings, yesterday when they split a twin bill with Montreal, dropping the opener, 4-1 and winning the nightcap by the same count.

The Bears, as pennant winners, will meet the third place club in a semi-final four-out-of-seven series while the Chiefs will play the fourth place team in a similar series. Both the Bears and Chiefs have elected to play the first two games of their series at home, with the next three contests scheduled to go to the grounds of the third and fourth place clubs. If other games are necessary, they will be played at Newark and Syracuse.

$4,000 Reward

The survivors of these two series will meet in another best-of-seven series with the victors dividing $4,000 and earning the right to meet the winners of a similar playoff series in the American Association in the "Little World Series." The second place playoff club will divide $2,000.

Howie first pitched six-hit ball to break the Wings' eight-game losing streak while his mates took advantage of Joe Mulligan's wildness in the crucial spots. But the upstaters lost the services of young Cardin Gillenwater, who was taken from the game in the sixth inning and rushed to St. Michael's Hospital where an appendectomy was performed.

ANOTHER PADGHAM

LONDON—(CP).—H. A. Padgham, cousin of Alf Padgham, 1936 British open champion, had the best scratch score in the Artisan Golfers' Senior Tournament recently and became the champion artisan golfer. He is 22 years old and a gardner.

Recognition Sought

Official recognition of a new Canadian high jump mark is being sought by sponsors of the Labor Day sports meet held at Nelson, B.C., after Joe Haley, ABOVE, of Trail went over the bar at 6 feet 4⅛ inches, ⅝ inch above the recognized Canadian open and native record set by Jack Portland at the 1932 Olympic trials in Hamilton.

Mount Pleasant Wins Cup At Field Day

(Examiner Correspondence.)

ORANGE CORNERS, Sept. 10.—The boys' and girls' softball teams took part in the Field Day sports sponsored by the Mount Pleasant team, when the latter succeeded in winning the cup, while Orange Corners girls won over Mount Pleasant, with a score of 7-2.

Three boys' teams took part: Fairmount, Mount Pleasant and Orange Corners.

Fairmount players included: E. Ward, W. Fair, E. Spencer, B. King, P. Johnston, H. Worton, G. Fee, M. Fee, J. Hooton.

Mount Pleasant: Jim Stewart, Bill Lawson, Bob Bryan, Bert Rowe, Archie Stewart, Tom Best, Ed Visee, V. Zufelt, Dave Lawson.

Orange Corners: L. McConnell, N. McConnell, M. Fee, G. Fee, C. Seymour, W. Fair, P. Johnson, E. Spencer, Wooton.

Mount Pleasant Girls: Florence Lawson, Nellie Visee, Perla Handley, Muriel Bryan, Mildred Ballantyne. Edna Morrison, Annie Graham, Norma Fee, Blanche Langton.

Orange Corners: Kay Tully, Jane McConnell, Mildred Magee, Helen Parker, Jean Faulkner, Hilda Nowden, Cora James, Mildred Casey, Hazel Casey, Kathleen Tully.

Baseball Record

Standings and Results

INTERNATIONAL LEAGUE

	Won	Lost	Pct.
Newark	103	46	.691
Syracuse	85	66	.563
Rochester	79	71	.527
Buffalo	77	72	.517
Toronto	68	81	.456
Montreal	68	81	.456
Jersey City	66	84	.440
Baltimore	51	66	.347

Yesterday's Results

Rochester 5, Toronto 2.
Jersey City 1-4, Baltimore 0-0.
Newark 4, Syracuse 1.
Montreal 4-1, Buffalo 1-4.

Games to-day — Rochester at Toronto (2), Buffalo at Montreal, Baltimore at Jersey City, Syracuse at Newark.

Games to-morrow — Toronto at Montreal (2), Buffalo at Rochester (2), Baltimore at Jersey City (2), Syracuse at Newark (2).

NATIONAL LEAGUE

	Won	Lost	Pct.
Pittsburg	76	53	.589
Chicago	74	58	.561
Cincinnati	73	59	.553
New York	72	60	.545
Boston	65	65	.500
St. Louis	62	71	.466
Brooklyn	60	71	.458
Philadelphia	42	87	.326

Yesterday's Results

Chicago 4, St. Louis 2.
Brooklyn 7, New York 1.
Philadelphia 4, Boston 2.
Only games scheduled.

Thursday Night's Results.

Brooklyn 5, Philadelphia 0.
Cincinnati 5, Pittsburg 3.

Games to-day—Boston at Philadelphia (2), Cincinnati at Chicago, Pittsburg at St. Louis, Brooklyn at New York.

Games to-morrow — Boston at Philadelphia (2), Cincinnati at Chicago, Pittsburg at St. Louis, Brooklyn at New York.

AMERICAN LEAGUE

	Won	Lost	Pct.
New York	91	41	.689
Boston	75	55	.577
Cleveland	75	55	.577
Detroit	67	64	.511
Washington	65	68	.489
Chicago	54	70	.435
St. Louis	45	81	.357
Philadelphia	47	85	.356

Yesterday's Results

Philadelphia 4, Boston 3.
Detroit 11, Cleveland 5.
New York 2, Washington 0.
St. Louis at Chicago—rain.

Games to-day — New York at Washington; Philadelphia at Boston, Chicago at Detroit, St. Louis at Cleveland.

Games to-morrow — New York at Washington, Philadelphia at Boston, Chicago at Detroit, St. Louis at Cleveland.

AMERICAN ASSOCIATION

Yesterday's Results

Indianapolis 8, Columbus 3.
Toledo 3, Louisville 2.

TO CONFINE BELFAST LIMITS

Plans of Belfast, Northern Ireland, to extend its boundaries are being fought by councils of adjoining counties.

Trot Record Is Broken By Walter Grattan

TORONTO, Sept. 10.—Walter Grattan swept up the winnings in the 2:13 trot with two firsts as the harness racing meet at the Exhibition Track came to a close here yesterday.

A field of nine entries scored for the $500 event, and Walter Grattan came down in front every trip, but was set back to last place by the judges for running in the first heat. However, he won the last two heats quite handily, leading first Axe Lee and then Calumet Bradley to the wire to take first money. Axe Lee's second in the middle heat, combined with his awarded first in the initial race to give him second place among the winners. Walter Grattan bettered the track record for trotters in the first two heats with his ime of 2:10. The previous record was 2:10¼

Silver Bars also ran afoul of the judges in the 2:22 pace, and was set back to seventh place in the final heat for cutting in at the turn. However, her pair of wins in the first two heats were sufficient to give her the honors for the event. Sally Anne Grattan was awarded the third heat, with Margaret Dale second and Axworthy Grattan in third place.

Tramp Abbe walked off with the $300 classified race, placing first to all three heats. He was followed to the wire on every occasion by Saint Peter.

2:13 Trot, Purse $500

Walter Grattan, b.g., by Grattan Boy, W. Blanchard, Newmarket (Davis)	9	1	1
Axe Lee, b.h., by Lee Harvester, C. W. Anderson, Welland (Rowntree)	1	2	8
Calumet Bradley, b.g., by Velvin, Robert Preston, London (Fraser)	4	4	2
Guy Lee, b.g, by Lee Harvester, Mrs. E. Lantz, New Hamburg (Lantz)	6	3	3
Julienne Todd, b.h., by Jim Todd, Dr. W. H. Riddell, Orangeville (Saunders)	3	6	6
Helena McKillop, ch.m. by Peter McKillop, Berry Bros., St. Mary's (Berry)	5	5	4
Bear Creek Evans, b.g., by Oliver Evans, Fred Dolbear Alviston (Toor)	7	8	7
Copeland, b.g., by Lee Harvester, Harry Biggar, Fruitland (Litt)	2	7	dr.

Times: 2.10, 2.10, 2.13.

2:22 Pace, Purse $500

Silver Bars, rn.m., by Grattan Bars, Union Packing Co., Calgary (Annis)	1	1	7
Sally Anne Grattan, b.m., by Orcus Grattan, W. L. Fraser, Forest (Fraser)	4	3	1
Axworthy Grattan, b.h., by Winlet Guy L. Bennett, Port Hope (Craig)	2	4	3
A. P. Grattan, blk.g., by Grattan Bars, Lloyd Watson, Woodbridge (Rowntree)	3	2	6
Margaret Dale, b.m., by Hal Dale, J. Abbott, Toronto (Chapman)	6	6	2
Royal Bars, b.g., by Grattan Bars, A. Donovan, Toronto, (Donovan)	5	8	4
Lee Axe, br.h., by Lee Harvester, Mrs. J. McDowell, Toronto (McDowell)	7	5	5
Wireless Hal, br.g., by Empire Hal, E. Buchanan, Toronto (Harvey)	8	7	dr.

Classified Race, Purse $300

Tramp Abbe, rn.h., By Abbe Bale, L. Bennett, Port Hope (Craig)	1	1	1
Saint Peter, b.g., by Peter G., J. Gordon, Hamilton (Milton)	2	2	2
Day Grattan, b.h., by Grattan Bars, F. Thrower, Kerrwood (Litt)	4	4	3
Jane Axworthy, b.m., by Dr. Davenport, R. Hales, Chatham (Feathers)	5	5	4
Betty Bars, rn.m., by Grattan Bars, O. C. Annis, Calgary (Annis)	3	3	dr.

Times: 2:09½, 2:10½, 2:12½.

TO MANAGE TORQUAY

TORQUAY, England—(CP).—A. Stawart, secretary-manager of Altrincham, Cheshire, football club, has been appointed manager of Torquay United in the English League, succeeding Frank Brown, who has gone to Chester.

Fights

(By the Associated Press.)

Detroit — Dave Clark, 173½, Detroit, knocked out Steve Carr, 180, Meriden, Conn. (4).

Timmins, Ont.—Henry Hook, 119, Indianapolis, and Jimmy Webster, South Africa, drew.

Hollywood. — Carmen Barth, 162, Cleveland, outpointed Red Farmer, 160, San Francisco (10).

Spokane, — Salvatore Ruggirello, 203, New York, outpointed Domingo Valin, 196, Oakland, Calif. (10).

GETS FIRST CENTURY

DUDLEY, England—(CP).—Peter Cranmer, Warwickshire county cricket club captain and international rugby star, hit his first century of the season the other day when he compiled 104 against Worcestershire here.

FRANK BUSSERI
AND HIS MUSIC
at
Rye's Pavilion
TONIGHT
Admission
Men 10c. Ladies Free
TICKETS, 4 for 25c

TONIGHT
LAKEFIELD
PAVILION
Dance To
The Sweet Music
of
TOMMY ATKINS
and His Cadets
FROM LONG BRANCH BEACH TORONTO
Adm. 10c. Ladies Free
Dancing 4 for 25c

Midnight Preview Sunday, 12.05
Monday - Tuesday - Wednesday
Performances 2.30 - 7.00 - 9.00
HE'S A SUPERMAN!
HE'S A SUPERSCREAM!
HE'S A SUPERDREADNOUGHT OF MUSCLE AND MIRTH!

Joe has the dame situation well in hand and the whole house in the aisles!
DAVID L. LOEW presents
JOE E. BROWN
the GLADIATOR
MAN MOUNTAIN DEAN
JUNE TRAVIS · DICKIE MOORE · LUCIEN LITTLEFIELD · ROBERT KE
MAN MOUNTAIN DEAN meets his Waterloo!
GET YOUR MOVIE QUIZ CONTEST BOOK NOW!
TO-NIGHT ONLY, 7.00 - 9.00
"ROSE OF THE RIO GRANDE"
Regent

RADIO PROGRAMS

The programs listed are printed as issued by the stations and are subject to change.

Saturday

(Afternoon, EDT)

5.00 P.M.
Joe Green's Orch., WBEN
Columbia Concert Orchestra, WABC

5.30 P.M.
American Dances, WABC
Sabine's Orch., WJZ
Kidoodlers, WEAF

(Evening, EDT)

6.00 P.M.
Spanish Revue (NBC) WEAF
Console Echoes, CFRB
Messer's Lumberjacks, CBL

6.15 P.M.
Songs of You, WABC
Skin Games, WGN

6.30 P.M.
Sports, WGR
To-day with Bob Trout, WABC

6.45 P.M.
Art of Living, WBEN
Blue Barron's Orch., WLW
Vera Holly, WGR

7.00 P.M.
Richard Himber's Orch. WBEN
Message of Israel, WJZ
Nigi Romanelli, CBL
Exploring Music, WABC

7.30 P.M.
Uncle Jim's Question Bee WJZ
Syncopation Piece, WABC
The Decibels, CBL

8.00 P.M.
Kindergarten (NBC) WBEN
Saturday Night Swing Club, CFRB
Banda Across the Sea, CBL

8.30 P.M.
Original Play, WJZ
Johnny Presents, WGR
Impressions, CBL
Ink Spots, WEAF

9.00 P.M.
Professor Quiz (CBS) WABC
Triplet Rhythm, CFRB
National Barn Dance, WLW
America Dances, WEAF

9.30 P.M.
Jazz Nocturne, CBL
Rhythm Rendezvous, WJR

10.00 P.M.
Symphonic Strings, CBL
Hit Parade (CBS) WABC
The Crickets, WEAF
Remard's Orch., WJZ

10.30 P.M.
Concert in Rhythm, WJZ
Musical Hall, CBL

11.00 P.M.
Count Bassie's Orch., WABC
News, CBL
Francis Craig's Orch., WEAF

11.30 P.M.
Abe Lyman's Orch., WEAF
Dance Orchestra (NBC) WJZ
Joe de Courcy's Orch., CBL

12 P.M.
Hawkins' Orchestra, WEAF
Kay Kayser's Orch., WABC

Sunday

(Morning, EDT)

11.00 A.M.
Alice Remson, songs, CBL
Christian Science, CFRB
Carlton United Church, CKCL
Lou Cumbamcheros, WOR

11.15 A.M.
Northwestern U., WOR
Sunday Service, WGY

(Afternoon EDT)

12 P.M.
Major Bowes, WGR
Southernaires, WJZ
Silver Strings, CBL

12.15 P.M.
Capitol Family, CFRB

12.30 P.M.
Radio City Music Hall, CBL
Tabernacle Choir, WABC

1.00 P.M.
Shakespeare's England, CBL
Church of the Air, WGR
News, CKCL
Wild Life, WOR

1.30 P.M.
Master Works, CBL
Men With Wings, WOR
Youth Congress Report, CFRB
Back Home, WHAM
Europe Calling, WGR

2.00 P.M.
R. C. A. Magic Key (NBC) CBL
Aunt Fanny's (NBC), WBEN
Walberg Brown Strings, CFRB

2.30 P.M.
Kidoodlers, WEAF
The Farmer Takes the Mike, CFRB

3.00 P.M.
Jewish Hour, CKCL
Everybody's Music, CFRB
Sunday Drivers, WEAF

3.30 P.M.
Serbian Choral Society, WEAF
Variety Program, WJZ

4.00 P.M.
Sunday Vespers, WJZ
Benay Venuta, CBL
Serenaders, WBEN

4.30 P.M.
The World Is Yours (NBC), WBEN
Toronto Singers, CBL
Concert Hour, CFRB
Singers from Canada, CBL

5.00 P.M.
Drama, WJZ
Texas Rangers, WGR
Marion Talley, soprano, WBEN
Sunday Serenade, CBL

5.15 P.M.
Heartsong Hour, CKLW

5.30 P.M.
Chamber Music (NBC), CBL
Cook's Almanac, WGR
Dick Barrie's Orch., WOR
Vincent Benez, guitarist, WJZ

(Evening EDT)

6.00 P.M.
Randall's Orchestra, WOR
Music for Fun, CFRB
What Price Loyalty? CBL
Catholic Hour, WBEN

6.30 P.M.
Tale of To-day (NBC) WEAF
Grenadiers' Band, CBL
Sports, WGR

7.00 P.M.
People's Platform, WGR
Hobby Lobby (NBC) WEAF
Hawaii Calls, CBL
Popular Classics, WJZ

7.30 P.M.
Passing Parade (CBS) WGR
Boredom By Budd, WHAM
The World To-day, CBL
Fitch's Band Wagon, WBEN

8.00 P.M.
Chase & Sanborn Hour, CBL
Spy at Large (NBC) KDKA
World Dances, CFRB

8.30 P.M.
Invitation to Waltz, WOR
Songs We Remember, WJZ

9.00 P.M.
Merry - Go - Round (NBC) WBEN
Music for You, CBL
Win Your Lady, WJZ
Ford's Sunday Evening Hour, CFRB

9.30 P.M.
Familiar Music (NBC) WBEN
Walt. Winchell (NBC) WHAM
Sunday Special, WOR

10.00 P.M.
Goodwill Hour, WOR
Heidt's Brigadiers, WBEN
The Ghost of Benj. Sweet, CFRB

10.30 P.M.
Headlines, WABC
Woodland Sketches, CBL

10.45 P.M.
Armchair Club, CFRB

11.00 P.M.
Lopez' Orchestra, CFRB
Late News Flashes, CBL
Johnny Messner's Orchestra, WJZ

11.15 P.M.
Vincent Lopez' Orch., WGR
Presenting Charles Hutchins, baritone, CBL

11.30 P.M.
Kyser's Orchestra, CFRB
Kinney's Orchestra WEAF
Musical Mirror, CBL

12 P.M.
Glen Gray's Orchestra, WGR
Little Jack Little, WOR

Monday

(Morning, EDT)

8.00 A.M.
News Bulletins, CBL

8.15 A.M.
Breakfast Time Tunes, CFRB
Glen and Glen, songs, CBL

8.30 A.M.
Musical Tete-a-tete, CBL
Swing Serenade, WJZ

9.00 A.M.
Hymn Singer, WOR
Rich. Maxwell, songs, CFRB
Morning Melodies, CKCL

9.15 A.M.
Person to Person, WBEN
Montana Slim, WGR

9.45 A.M.
Hollywood News, WLW
Amanda Snow, WEAF

10.00 A.M.
Pretty Kitty Kelly (CBS) WGR
Mrs. Wiggs (NBC) CBL
Just Neighbors, WHAM

10.15 A.M.
Myrt and Marge (CBS) WGR
John's Other Wife (NBC) CBL

10.30 A.M.
Just Plain Bill (NBC) CBL
Hilltop House, WJR

10.45 A.M.
Woman in White (NBC) WBEN

11.00 A.M.
Richard Maxwell, songs, WABC
David Harum (NBC) WBEN
Melody Cavalcade, CKCL

11.15 A.M.
Ruth Carhart, WJR
Piano Jingles, CBL

11.30 A.M.
Big Sister (CBS) CFRB
Pepper Young (NBC) WHAM
At Monica Mugan's, CBL

11.45 A.M.
Most of Life (NBC) WHAM
Real Life Stories (CBS) WGR

(Afternoon EDT)

12.00 NOON
The Balladeer, CBL

12.15 P.M.
The O'Neills (NBC) WBEN
Kelly's Washtub, CBL
Irene Beasley, R.F.D. No. 1, WGR

12.30 P.M.
Syncopated Brevities CBL
Musical Program, CFRB
Bill Pitts, WBEN
Let's Waltz, WGR

12.45 P.M.
Cobwebs and Cadenzas, CBL
Dance Bands, CFRB
Our Gal Sunday (CBS) WJR

1.00 P.M.
The Goldergs, WJZ
Happy Gang, CBL
Singing Sam, CBO

1.15 P.M.
Farm Program, CFRB

1.30 P.M.
The Road of Life, WABC
Street Scene, CBL

1.45 P.M.
Gospel Singer, WJR
Concert Trio (NBC) CBL

2.00 P.M.
Hi Boys, WEAF
Enoch Light's Orch., CFRB
Al Roth's Orchestra, CFCF

2.15 P.M.
Arnold Grimm's Daughter WHAM
London Calling, CBL

2.30 P.M.
Three Consoles, CFRB
Valiant Lady, WBEN

2.45 P.M.
Hymns of All Churches, WBEN

3.00 P.M.
Mary Marlin (NBC) WBEN
Navy Band, WJZ

3.30 P.M.
Pepper Young (NBC) WBEN
Pittsburgher's Orch., CFRB

3.45 P.M.
Guiding Light (NBC) WBEN
Keyboard Arabesque, CFRB

4.00 P.M.
How To Be Charming, CFRB
Backstage Wife, WBEN

4.15 P.M.
Stella Dallas, WBEN

4.30 P.M.
Life Can Be Beautiful, WBEN
Deep River Boys, WGR

Radio Log

CANADIAN CORPORATION

	M.	Kc.
JBL	551	840
CKCL	517	580
CBM		1050
CBO		880

COLUMBIA SYSTEM

WABC	349	860
CFRB	435	690
WJR	400	750
WGR	545	550

MUTUAL SYSTEM

WOR	422	710
WLW	428	700
WGN	416	720

NATIONAL (Blue Network)

WJZ	395	760
WHAM	261	1550

NATIONAL (Red Network)

WEAF	454	660
CBCT	357	840
WBEN	333	900

draw me!
TRY for AN ART SCHOLARSHIP

Copy this girl and send us your drawing — perhaps you'll win a COMPLETE FEDERAL COURSE FREE! This contest is for amateurs, so if you like to draw do not hesitate to enter.

Prizes for Five Best Drawings—FIVE COMPLETE ART COURSES FREE, including drawing outfits. (Value of each course, $215.00.)

FREE! Each contestant whose drawing shows sufficient merit will receive a grading and advice as to whether he or she has, in our estimation, artistic talent worth developing.

Today design, color and illustrating influence the sale of most merchandise. Trained commercial artists have, therefore, become important in industry. They are in demand, — well paid — machines can never displace them. Artistic talent is comparatively scarce. If you can draw, why waste this rare gift? Train yourself to do work for which nature has fitted you and which few people can do. Success nowadays comes easier to those who develop natural ability. We have trained many young men and women now capable of earning up to $5,000 yearly as artists. Use this opportunity to test your talent. Read the rules and send us your drawing.

RULES

This contest open only to amateurs, 16 years old or more. Professional commercial artists and Federal students are not eligible.

1. Make drawing of girl 6 inches high, on paper 7½ inches high. Draw only the girl, no lettering.
2. Use only pencil or pen.
3. We return no drawings.
4. Print your name, address, age, occupation on back of drawing.
5. All drawings must be received by September 30th, 1938. Prizes will be awarded for drawings best in proportion and neatness by Federal Schools Faculty.

FEDERAL SCHOOLS · INC ·
Dept. 4440 Federal Schools Bldg., Minneapolis, Minn.

TO-NIGHT ONLY 7.00 and 9.00
"SPAWN OR THE NORTH"
—with—
Geo. Raft - Dorothy Lamour - Henry Fonda
A MOVIE QUIZ $250,000.00 Contest Picture

MONDAY and TUESDAY Daily at 2.30 - 7.00 and 9.00

EXTRA! Pete Smith's "LA SAVATE" An enlightening novelty of the French method of boxing.

CAPITOL

EXTRA! "Magician's Daughter" A musical treat with FRANK ALBERTSON ELEANOR LYNN

EXAMINER CLASSIFIED COLUMNS GET QUICK RESULTS FOR ADVERTISERS

HAVE YOUR AD. IN BEFORE ONE O'CLOCK ANY DAY, AND ON SATURDAYS 10 O'CLOCK
WE ARE AT YOUR SERVICE AND WILL GLADLY HELP YOU WRITE YOUR AD. IF NECESSARY

Births
Marriages
In Memoriam Deaths
Cards of Thanks

MARRIED

DUNLOP—SAVAGE. — The marriage was solemnized by Rev. B. E. Newnham of Southampton, Ont., on Monday, September 5, 1938, of Ruth Newell Savage, daughter of the late Mr. and Mrs. George A. Savage of Guelph, to Wilson Bradburn Dunlop, Toronto, son of Mr. and Mrs. Wilson Dunlop of Peterborough.

ENGAGEMENT.

Mr. and Mrs. Albert McAdams, Chamberlain street, announce the engagement of their eldest daughter, Irene Elizabeth, to Harry, youngest son of the late Mr. and Mrs. William Murphy, Rubidge street, Peterborough. The marriage will take place quietly on September 17.

IN MEMORIAM

MILLAR.—In loving memory of Arthur Henderson, who died September 11, 1935.

Deep in our hearts is a picture
Worth more than silver or gold;
It's a picture of our dear Dad,
Whose memory will never grow old.
Quickly and quietly came the call,
This sudden death surprised us all;
We have lost, but God has gained
One of the best the world contained.

—Sadly missed by Family.

MILLAR.—In loving memory of a dear husband, Arthur Henderson, who was accidentally killed September 11, 1935, in his 48th year.

Had I but had one last fond look
Into your loving face;
Or had I only got the chance
To kneel down in that place.
Could I have held your dying hand
Or heard your last farewell;
The parting would not have been so hard
For you I loved so well.
No one he loved was at his side
To hear his parting sigh,
To whisper just a loving word
Or even say Good-bye.
When alone in my sorrow and sad tears flow
There steals a dream of long ago,
And unknown to the world they stand by my side
And whisper these words, "Death cannot divide."

—Ever remembered by Wife.

FLEETWOOD.—In loving memory of our sister Helen, who passed away September 11, 1919.

You are not forgotten, sister,
Now ever will you be,
As long as life and memory lasts
We will remember thee.

—Belle and Madeline.

CARD OF THANKS

Mrs. F. E. Joyes and family, 247 Burnham street, wish to thank attending doctors and nurses, staff of Nicholls Hospital, Canadian General Electric Company, Western Clock Company, kind friends and neighbors, those who so kindly loaned cars, and all others who in any way assisted during our recent sad bereavement.

MONUMENTS

J. PIRIE
Monuments
MARKERS — INSCRIPTIONS
Superior Workmanship
Lower Prices
71 Crescent Street Tel. 2892

FUNERAL DIRECTORS

DUFFUS
FUNERAL SERVICE
Phones 1760—1173
Day and Night

COMING EVENTS

First insertion, 20 Words or less, minimum charge 50c. Subsequent consecutive insertions, 40c per insertion. All over 20 Words, 2c per extra word per insertion.

EUCHRE.—Saturday and Monday Evening, Columbus Hall, Simcoe Street. Good Prizes. Everybody welcome. Come, bring a friend.

SOCIAL EVENING, Columbus Hall, Simcoe Street, Tuesday Evening, September 13. 30 Prizes; Games Free. Door prizes total $5.00.

TEA AND ENTERTAINMENT at St. John's Church, Emily, Tuesday, September 13. Autograph quilt will be drawn for. Admission 25c

THE LADIES' AUXILIARY to Canadian Legion will hold Regular Meeting on Monday at 8 o'clock sharp in Legion Hall.

WE-NON-AH CAMP, Lakefield Road.—Frogs' Legs Dinner, Sunday; 75c per plate. Full course meal.

FLORISTS

THE PETERBOROUGH FLORAL CO
Flowers Delicately Arranged for All Occasions.
436 Water Phone 1395 Nights 1682J

PERSONALS

IT'S TIME TO HAVE THAT HAT Cleaned. Service Cigar Store, George Street.

PRIVATE HOME KINDERGARTENS Pay We start you. The Canadian Kindergarten Institute, Toronto 10.

JEANNE'S BEAUTY SALON, 186 Prince. 'Phone 735M. Special Prices on Permanents. Mrs. Jones (formerly of Marino's).

Taxis.

FOR BETTER SERVICE
PHONE 105
CAPITOL TAXI

'PHONE 2350 — FOR PRICES ON YOUR Trips, any time, any place. We are at your service. Drummond Taxi.

FOR SALE

6 Miscellaneous 6

FOR SALE—
TWO GOATS
AND KID
BOTH GOATS GOOD MILKERS. OWNER FORCED TO SACRIFICE.
7 McCLENNAN STREET
BACK OF NICHOLLS HOSPITAL.

JOHN BARNES SCREW-CUTTING Lathe, practically complete with Tools. Length of bed, 3 feet. Apply Examiner Office.

GAS STOVE AND WASHING Machine. 215 Princess.

BREAKFAST SUITE, NEARLY NEW. 578 Harvey Street.

WIRE-HAIRED AND BOSTON TERRIER Puppies, cheap. Welch's, 140 Douro Street. 'Phone 1335J.

ONE ELECTRIC WASHER, ROUND Tub. Guaranteed. $19.50. Johnston's, George at McDonnel.

BRICKS, ALL KINDS OF LUMBER. 'Phone 2097.

USED TRACTOR PLOUGH. 'PHONE 995 ring 24.

THE COUNTRY'S BEST CLOTHING for Men and Women at your disposal at a fraction of original cost. Ruskin's, Aylmer near Charlotte.

STRAWBERRY PLANTS, 75c A HUNdred. 219 Caddy Street.

BLUE PRAM, PRACTICALLY NEW, reasonable. 'Phone 1337W.

GRAMOPHONE, CABINET MODEL, cheap. 559 Reid.

WINTER COAT, BLACK, WITH GREY Fur, size 38, $7.00; good condition. 37 Dennistoun.

ONE FINDLAY QUEBEC COOK STOVE and One Congoleum Rug, 9ft. x 9ft. 77 Aylmer Street South.

VERANDAH, GARDEN, AND OTHER Furniture. Bargains in Perennial Plants for quick clearance. Apply H. M. Stewart, Uplands, Lakefield. 'Phone 63.

BOSTON PUPS, WELL MARKED QUALity breed Cocker Spaniels. 473 Rogers Street. 'Phone 2815W.

REMINGTON PUMP GUN, $15.00. 681 Reid. 'Phone 2873M.

GENT.'S BICYCLE, GAS STOVE, AND Quebec Heater. 327 Stewart.

SCOTTISH TERRIER PUPPY, REGISTered. Hedgley Kennels, River Road South. 'Phone 3316W.

PEONY ROOTS. 'PHONE 3316W.

BLACK SWAGGER COAT, WOLF COLlar, good condition, reasonable, size 16. 'Phone 1561W.

SILO (DELAVAL), TEN BY THIRTY feet, in excellent condition; contains 1,800 feet of treated, jointed lumber. Apply to E. A. Cornell, Omemee.

ONE GAS RANGE, PRACTICALLY new. 547 Chamberlain Street.

WEALTHY APPLES. H. GODFREY, Birdsalls P.O.

AFGHANS, WARM WINTER COAT, size 40, reasonable. 'Phne 3220W.

GOOD PIANO, RADIO, AND SEWING Machine. 'Phone 1931W.

WELSH PONY, CART, HARNESS, SADdle and Bridle. Apply G. Pipher, Bailieboro.

QUANTITY HOUSEHOLD FURNITURE. 561 Gilmour. 'Phone 2491M.

AN UPRIGHT HEINTZMAN PIANO, very reasonable. At 539 Gilchrist Street. Call Evenings.

MOFFAT GAS STOVE, CHEAP. 'PHONE 3175.

THE HOME FURNISHING COMPANY
204-206 CHARLOTTE STREET
'PHONE 1428.

1 QUEBEC RANGE WITH WARMING CLOSET	$22.50
1 QUEBEC RANGE	$18.50
1 CHESTERFIELD ONLY	$10.00
1 CHESTERFIELD AND 1 CHAIR	$14.00
3-PIECE CHESTERFIELD SUITE,	$21.00
3-PIECE CHESTERFIELD SUITE,	$39.00
1 KITCHEN KABINET	$ 9.75
1 ENAMEL BED	$ 1.00
2 LEATHER CHAIRS, EACH	$ 2.75
1 LINK SPRING	$ 2.50

THE HOME FURNISHING COMPANY.

.22 HIGH-POWERED RIFLE FOR SALE or Exchange. Write Box 76, Examiner.

GREY PRAM, GREY GO-CART, $6; Heater, $5; Electric Hot-plate, $1.50. 'Phone 2478M, after 7.

LLOYD NAVY BLUE PRAM. APPLY 266 Aylmer.

PETER HAMILTON CORN CUTTER. 'Phone 3 ring 1-3, Douro.

6 Fuel 6

$1.25 QUARTER-CORD — BEST DRY Slabs or Mixed Wood. Albion, 'Phone 58.

FOR SALE — DRY MIXED WOOD, 4-Ft., $3.75 per Cord. Dry Mixed Slabs, $3.50, cut 12 inches 75c per Cord extra. A. L. Payne, 16 ring 6, Warsaw.

HEMLOCK AND PINE SLABS, $2.50 Half-Cord. Dinsdale's. 'Phone 153.

DRY MIXED SLABS, $2.50 PER HALF-Cord. Mixed Wood, $2.25. Also Shingles and Posts for Sale. Baker's Wood Yard. 'Phone 676.

WOOD
DRY SOFT WOOD AND DRY SLABS AND EDGINGS
At $2.00 Per Half-Cord and Up (Cutting Extra.)
McCARTHY & JOHNSTON
'PHONE 98

FOR SALE

6 Fuel 6

MIXED SLABS, 12-INCH, $4.50 A CORD Real Buy. H. F. Doig. 2097.

GOOD DRY SLABS, ALSO MIXED Wood, $2.50 Half-Cord. 'Phone 978.

EIGHT CORDS DRY ELM WOOD. 11 ring 22, Douro.

7 Livestock and Poultry 7

TWO COLTS, COMING THREE YEARS, One Percheron and One Clydesdale. 'Phone 3 ring 12, Warsaw.

CHOICE YOUNG TEAM, 1,500 EACH. George Reid, Havelock. Inquire Imperial Station.

15 PIGS, 6 WEEKS OLD. L. CHARLton, R.R. No. 4, Peterborough.

MATCHED TEAM, 2,800, CHEAP. WILL take Cattle. Maitland Forsythe, Douro.

BAY HORSE, 1,600 LBS., FOR SALE, cheap. Harold Ray, Warsaw.

EIGHT HEAD OF YEAR AND A HALF-old Durhams, weight between six and Seven Hundred pounds. Leonard Meade, Indian River.

FIVE DURHAM SPRINGERS, 1 CALF at foot, 1 Cheap Horse. L. Ferguson, High Street, off Chemong Road.

8 Real Estate 8

FOR SALE — MODERN BUNGALOW, new. Small payment down, balance monthly. Apply Nugent & Payne. 187 Charlotte. 'Phone 3040.

BUILDERS, ATTENTION!
If you are Building a New Home and need Financial Assistance, we will be pleased to assist you with either National Housing Loans or straight London Life Loan.
NUGENT & PAYNE
187 Charlotte Street. 'Phone 3040.

FRAME COTTAGE, 5 ROOMS, 3-PIECE bath, hardwood floors, good Lot, central $2,500
Frame 8 Rooms, 3-piece bath, hot water heating, large Lot, good location $1,800
M. STOREY
374½ George. 'Phone 939.

FOR SALE OR TO RENT — TO RELiable party, 8 Acres Good Garden Land, Brick House, good Outbuildings, all in good condition. 'Phone 2682J.

TO CLOSE AN ESTATE, 8-ROOM House, all conveniences, garage, lovely home 560 Charlotte Street. 'Phone 994 ring 5.

NEW MODERN BUNGALOW, WESTend. Small payment, balance as Rent.
A. E. THOMPSON, Real Estate.

NEW BUNGALOW, NORTH - END; every convenience. Owner forced to sell. Liberal terms. 739 Aylmer.

FOR SALE — 4-ROOM HOUSE, NTW, beautifully finished. 'Phone 2823J for terms.

NEW 6-ROOM BRICK BUNGALOW, furnace, fireplace, built-in cupboards, etc. Terms $2,800
100-Acre Farm, 90 Acres working land, 7-Room Frame House, good barn. Terms $3,000
Seven-Room Brick House, electricity, henhouse and stable. Extra Lot. Priced to close an Estate $2,100
R. E. DARLING
366 Water Street. 'Phone 2266.

FOR SALE — 100-ACRE FARM, 4 MILES from City, Frame House, good barn and stables. Possession at once—$3,500. 100 Acres on Highway, Frame House and Barn, good Land, 10 Acres Maple Bush—$3,000. Consider House in City. Duplex House, central, well rented, showing good interest. A good buy—$5,000. Seven-Room Modern House, oak floors up and down, central. Bargain. Easy terms—$3,000. Six-Room House, Monaghan Road, all modern good Lot—$2200 See this. Apply P. E. Rutherford, 197 Brock Street.

9 Business Opportunities 9

WANTED — SMALL MANUFACTURING Business, showing good living, or consider Partnership. Write Box 101, Examiner.

9X Building Material 9X

PHONE 697
LUMBER; NEW AND SECOND-HAND PLUMBING SUPPLIES; SINKS, BASINS, WASHTUBS; BATHTUBS, TOILETS, ETC. METAL ROOFING AND SIDINGS; STRUCTURAL STEEL; PIPE, FITTINGS, BELTING, PULLEYS,
BAGS
FLOUR, FEED, CHOP, BRAN, ETC. MAIL ORDERS GIVEN PROMPT ATTENTION.
PETERBORO METAL Co.

10 Used Cars 10

'32 CHEVROLET COACH, GOOD TIRES and Battery; reasonable. Shell Station, George and Sherbrooke.

$800 BUICK '36 SEDAN. 73 ROBINson Street.

FOUR-WHEEL TRAILER. 188 DOURO Street.

GOOD USED CARS, CHEAP FOR CASH. Apply 27 Aylmer Street South.

1932 CHRYSLER ROADSTER.
1936 CHRYSLER SPECIAL COACH.
1932 STUDEBAKER COUPE, RUMBLE SEAT.
1931 BUICK COUPE.
1927 NASH SEDAN.
1927 ESSEX.
1937 GRAHAM SEDAN.
T. H. RUTH & SON
GRAHAM SALES AND SERVICE
272 CHARLOTTE.

'32 FORD HALF-TON PANEL, EXCELlent condition. Bargain. 463 Parnell.

MAXWELL TOURING, GOOD CONDITion, side curtains, $40.00 cash. 338 Rubidge.

1932 CHEVROLET COACH, MECHANICally, finish, and tires all perfect. Apply 547 Chamberlain.

TO RENT

11 Miscellaneous 11

GARAGE TO RENT. 511 STEWART.

SEVEN-ROOMED HOUSE ON HARVEY Street, $28.00.
Six-Roomed House, modern, $35.00.
Seven-Roomed House on Dalhousie, $35.00.
Heated Apartment, central, $30.00.
Lower Apartment on McDonnel, $35.00
NUGENT & PAYNE
187 Charlotte Street. 'Phone 3040.

CLASSIFIED
ADVERTISING
BRINGS RESULTS

TO RENT

11X Apartments for Rent 11X

FIVE-ROOMED APARTMENT, HOT water heated, Stove and Refrigerator, Garage; adults, 505 Dickson Street.

SMALL APARTMENT, SUIT COUPLE, heated, Furnished, Frigidaire. 45 Hunter Street East.

BRIGHT, COMFORTABLE HEATED Apartment. 481 Gilmour Street.

COMFORTABLE HEATED FOUR OR Five Roomed Apartments, completely remodelled, redecorated, private bath, garage. Apply owner, 54 McDonnel.

LIGHT HOUSEKEEPING ROOMS. 65 McDonnel

GROUND FLOOR APARTMENT, UNheated, adults preferred. Apply 306 Brock.

FIVE-ROOMED MODERN APARTMENT hot water heated, garage. 'Phone 803. 205 Sherbrooke.

COMFORTABLE DUPLEX, CONVENIences, garage, adults. Apply 183 Antrim.

BRIGHT FIVE-ROOMED APARTMENT, central. 'Phone 3184W.

THREE OR FIVE ROOM HEATED Apartments. 203 Hunter.

LOWER APARTMENT, 187 STEWART Street. Apply above address.

11XX Houses to Rent 11XX

SMALL UPPER DUPLEX, NEAR QUAker and Westclox, hardwood floors; suit couple, $15.50 per month. 219 Carlyle Avenue (off Armour Road).

MODERN HOUSE, CENTRAL. 'PHONE 2833W.

SIX-ROOMED HOUSE. 660 REID.

FOUR-ROOMED BUNGALOW. IMMEdiate possession. 'Phone 3429, or apply 115 Lock Street.

HOUSE TO LET, 658 BETHUNE. RENT $30.00. Apply 165 Dublin.

BRICK HOUSE ON CHEMONG ROAD. Apply Grattan Telford, Peterborough, Route 1.

MODERN HOUSE, EAST CITY, $23.00. J. O. deLaplante.

12 Rooms 12

TWO UNFURNISHED FRONT ROOMS, three-piece bath; adults only. 413 Downie.

TWO OR THREE UNFURNISHED Rooms. Apply 367 McDonnel.

FURNISHED ROOM, SUITABLE FOR Light Housekeeping, heated. 'Phone 1681. 701 George.

UNFURNISHED ROOMS. 516 AYLMER.

UNFURNISHED HEATED ROOM. 209 Murray.

UNFURNISHED AND HEATED. 63 Lansdowne.

LARGE FRONT BEDROOM FOR BUSIness Girl. Breakfast if desired. Apply 501 Aylmer.

FURNISHED ROOMS FOR LIGHT Housekeeping. 135 Stewart.

THREE OR FOUR FURNISHED ROOMS. 29 Lafayette Avenue.

THREE ROOMS, GROUND FLOOR, private entrance. 'Phone 1928J.

ATTRACTIVELY FURNISHED BEDrooms, Board optional. 'Phone 1055.

ONE OR TWO FURNISHED ROOMS. 332 Burnham.

TWO OR THREE FURNISHED OR Unfurnished Rooms, close to Westclox and Quaker. Apply 476 Roger.

ROOMS, EASILY HEATED, SOUTH; reasonable. Write Box 97, Examiner.

WANTED

15 Miscellaneous 15

GIRL WANTS ROOM AND BOARD, IN private home, central. Write Box 102, Examiner.

WANTED — LOAN OF $1,000 FOR Building to be Erected in City. First Mortgage. 'Phone 2390W.

WANTED — TO BUY, A GARAGE. 'Phone 416.

WANTED — ROOM AND BOARD with Elderly Couple for Student rendering service after School. 'Phone 2342J.

SECOND-HAND GARAGE. STATE price and size, Box 93, Examiner.

STUDIO COUCH OR DAVENPORT. 'Phone 2833W.

OLD GOLD, PHILLIPS, 408½ GEORGE (over Liquor Store).

LIVE POULTRY — SPECIAL PRICE. 694W. 342 Stewart. M. Katz.

LIVE FOWL, PAY HIGHEST PRICES. 'Phone 3475W. Gishman.

WANTED — 15 CORDS BODY HARDwood, cut last winter. No Dealers need apply. State price delivered, Box 77, Examiner.

WOOD TO CUT WITH SAWING MAchine. 'Phone 2274.

SMALL HOUSE OR APARTMENT, adults, reasonable, by October 1st. Write Box 81, Examiner.

SIX-ROOMED HOUSE, VICINITY OF Prince of Wales School; garage. Urgent. Brock, Butcher, 458 Bolivar. 'Phone 2502.

WE BUY USED STOVES AND FURNIture. 1534J.

STUDENTS' DESK OR TABLE, ALSO Study Lamp. State price, etc., to Box 91, Examiner.

WANTED — WOOD TO CUT WITH Machine. 'Phone 2591J.

USED CANOE. 'PHONE 990 RING 41.

WANTED — WOOD TO CUT. 'PHONE 2273.

WANTED — YOUNG CALVES, ANY age. J. T. O'Connell.

WANTED — TO BUY, MILK ROUTE. Give full particulars first letter. Write Box 94, Examiner.

WANTED — TO BUY, PIANO, CHEAP for cash. Kindly state make and condition to Box 96, Examiner.

ROOM FOR LADY AND BOY, FOR Light Housekeeping; rent reasonable. Write Box 98, Examiner.

SEVEN-ROOMED HOUSE, CENTRAL, by permanently employed Man. 'Phone 538J.

17-Help Wanted, Male or Female-17

WE HAVE HELPED HUNDREDS TO obtain positions as Letter Carriers, Postal Clerks, Customs Examiners, Clerks, and Stenographers, etc., and can help you. Write us for proof and free information. M C C Schools, Ltd., Toronto 10, Oldest in Canada.

WANTED

17-Help Wanted, Male or Female-17

MAN AND WIFE TO WORK ON FARM. Only good Milker need apply. Duties to commence any time. W. Fred Fallis, Millbrook.

18 Help Wanted, Female 18

BOOKKEEPER FOR A MANUFACTURing Concern. Must be capable of taking full charge of Books. State experience, age and salary expected. Box 72, Examiner.

EXPERIENCED HOUSEMAID; MUST have good references; Country Girl preferred. Apply 813 Water.

19X Agents Wanted 19X

MAN OR WOMAN WANTED TO TRAVEL and appoint Agents for Old-established House. Guarantee of $2,132, representing a weekly average of $20 and expenses. Real opportunity. Write 'Travellers' Department 107, Box 32, Terminal A, Toronto.

WEEKLY INCOME — SELL PROVEN quality Red Tag Nursery Stock. Thirteen Hundred Varieties. Full or part time. Excellent samples. Real sales help. Dominion Nurseries, Montreal.

CHRISTMAS CARDS — SEND FOR THE Celebrated Royal Sample Book of Personal Cards. A beautiful selection of designs which includes Seven Handsome Calendars. Entirely Free. Personal Cards, $1.00 per Dozen up. Big commissions and premiums. Increased values and Extra Free Cards for early orders. Very attractive Boxed Card assortments. Experience or capital unnecessary. Orders despatched within 24 hours of receipt. Published over 26 years. Royal Publishing Company, Post Office Box, 1500, Montreal.

AN ANNOUNCEMENT
AND AN INVITATION
PREMIER ART GUILD, THE LARGEST Personal Greeting Card Company in Canada, wishes to announce that their Sample Books of Printed-to-order Christmas Cards are now ready for distribution. We pay thousands of dollars yearly to our representatives in commissions. If you are anxious to earn extra money in your spare time, we invite you to send for our Sample Portfolio. No charge, of course. Practically everyone sends Christmas Cards. Season just starting. Special offer of Free Cards for early orders, also One Free Order given to our Agents with every Ten Orders sent in up to September 17th. Write to-day. No obligation. You'll appreciate our friendly service and commissions paid. Premier Art Guild, 120 Wellington West, Toronto.

FAMILEX WILL START YOU IN A profitable business like hundreds of others throughout Canada. No experience required. We train you. Liberal commission for selling 200 guaranteed necessities. Meet all competition successfully. Ambitious Salesmen, write for Free Catalogue and Plan without obligation, Familex, 570 St. Clement, Montreal.

Male Instruction

A GREAT OPPORTUNITY.
MEN WANTED TO LEARN PROJECtion, Installation, and Service Work on all types of Sound Picture Units, Radio and Television equipment. Those accepted must have a fair education, be electrically inclined, and willing to take Training in spare time under the supervision of Engineer who is also a prominent Sound Picture equipment manufacturer. Apply, stating age, 'phone, education, to DeForest's, Box 105, Examiner.

20 Employment Wanted 20

CANADIAN LEGION HAVE LISTS OF Competent Returned Men to Fill Temporary or Permanent Positions Give the ex-Soldier a chance to work for you 'Phone 141

LADY DESIRES POSITION AS HOUSEkeeper or Saleslady. Experienced. Write Box 92, Examiner.

EXPERT FURNACE MAN SEEKS FURnaces to attend. Write Box 95, Examiner.

SECOND-CLASS ENGINEER, GOOD experience. Apply at 242 Euclid. 'Phone 2015W.

21 Boarders Wanted 21

BOARDERS, RATES REASONABLE. Central. 195 London.

GENTLEMEN BOARDERS, CENTRAL. 491 Aylmer.

ATTRACTIVE ROOMS WITH BOARD. West-end. 'Phone 3123.

ROOMERS AND BOARDERS WANTED. 510 Wolfe.

ROOM AND BOARD FOR RETIRED OR Business Lady; private home. 'Phone 3639M.

ROOM AND BOARD, ALSO GARAGE for Rent. 117 Lock.

ROOM AND BOARD, TWO DOORS from Normal School. Apply 11 Conger Street.

ROOM AND BOARD. 168 STEWART. 1497J.

ACCOMMODATION FOR TWO STUdents. 19 Conger. 'Phone 1992.

BOARDERS WANTED, CONVENIENT locality. 478 Sherbrooke.

WARM FRONT ROOM, CENTRAL, FOR Gentleman; Breakfast if desired. 'Phone 654.

WHO CAN DO IT

22f Miscellaneous 22f

DUSTLESS FLOOR SANDING. J. H. Vance, 773 Aylmer. 'Phone 1292.

EXPERT FLOOR POLISHING. 'PHONE 1714.

WINDOW AND CHIMNEY CLEANING. 'Phone 2273.

FOR CEMENT WORK — E. H. CLARK. Free Estimates. 'Phone 3297.

TONY PEPE
Ladies and Gentlemen
WE REMODEL
IN THE LATEST STYLES.
CUSTOM TAILOR
179 Charlotte Street. Tel. 753

Electric and Oxy-Acetylene
WELDING
General Machine Work.
GOODWIN
MACHINE TOOL COMPANY
'Phone 2593. 298 Edinburgh Street

23 Auto Repairs and Accessories 23

COAL OIL, 16c. GASOLINE, 14c (TAX Extra) Car and Tire Repair. Auto Parts and Accessories. Dawson Service Station. 'Phone 1523.

WHO CAN DO IT

28 Moving and Storage 28

M. RAWLINSON, Limited
Established 53 Years.
Long Distance Moving and First-class Warehouse for Storing Household Effects.
610 YONGE STREET, Toronto
Telephone Kingsdale 3125.

30 Painters and Decorators 30

KELLAR THE DECORATOR. Paperhanging, Painting, Graining, and Hardwood Finishing. 'Phone 2581 for Free Estimates.

34 Radio Service

1939 PHILCO
CAR RADIOS
$39.95
BROWN'S RADIO SERVICE
547 GEORGE STREET.

37 LOST 37

BLACK YEARLING HEIFER, WITH Horns. 'Phone M. Moncrief, 158 ring 15.

FOUND

WHEEL. APPLY LITTLE LAKE CEMEtery Truck Driver.

TWO-YEAR-OLD HEIFER, BLACK. Prove property and pay expenses. Apply Humane Inspector, or Lew Ferguson.

PROFESSIONAL

41 Accountant 41

EDWARD HUMPAGE — Chartered Accountant, Auditor. 419 George Street.

44 Lawyers 44

EMMETT F. SHEEHY — Bonded Attorney. Loans 397 George Street.

PECK, KERR & McELDERRY — Barristers and Solicitors, 415 Water Street, Peterborough. Telephone 1950. E. A. Peck, K.C., P. D. Kerr, K.C., V. J. McElderry, K.C.

HON. G. N. GORDON, K.C., W. B. GORDON — Law Offices, 395-397 George Street. Appointment by Telephone, 3300 and 3301.

JACOB LOW — Barrister, Solicitor, Notary Public. Money to Loan on First Mortgages. 219 Hunter Street West, Peterborough, Ont. 'Phone 2244. Nights and Holidays 1027.

W. R. PHILP — Barrister, Solicitor, Notary Public. 385 Water Street. 'Phone 602.

ALEXANDER L. ELLIOTT, K.C., M.P.P. —Barrister, etc. Money to Loan. Interviews by Appointment. Telephone 3. Office: 355 George Street, Kresge Building, Peterborough.

47 Mineral Fume Baths 47

MINERAL FUME BATHS.
DE-TOXIFY AND RE-VITALIZE NATURE'S WAY.
'PHONE 3157, PETERBOROUGH
220 BROCK STREET.

MONEY TO LOAN

MORTGAGE LOANS, 5½%. APPLY TO G. N. Gordon, K.C., and W. B. Gordon

HOUSEHOLD
LOANS
WITHOUT ENDORSERS
Rates authorized by special Act of Dominion Parliament.
Loans $50 to $500. No credit enquiries of friends or relatives. Immediate service on all applications. 12 months to repay. To apply: 'Phone or visit office.
"Doctor of Family Finances"
Central Finance
CORPORATION
Second Floor, KRESGE BUILDING
355 GEORGE STREET
TELEPHONE 1703, PETERBOROUGH
Loans Made in Nearby Towns.
Tune in CFRB, 6-6.15 p.m. Daily.
Offices in ten Ontario cities.

MONEY TO LOAN.
On First Mortgage on Improved City Property at Current Rates of Interest
Apply: The Toronto Savings and Loan Company, 437 George Street, Peterborough.

MONEY TO LOAN

PERSONAL
LOANS
ONE YEAR TO PAY
Apply to Nearest Branch of
THE CANADIAN BANK OF COMMERCE

MONTHLY DEPOSITS PROVIDE FOR REPAYMENT

If You Borrow	You Receive	You Deposit Monthly
$ 60	$ 55.87	$ 5
$ 108	$ 100.96	$ 9
$ 168	$ 157.36	$14
$ 216	$ 202.23	$18
$ 324	$ 303.25	$27
$ 540	$ 505.54	$45
$1068	$1000.86	$89

Other Amounts at Proportionate Rates

WHICH DO YOU NEED?
AUTO LOAN
REFINANCING
OR BOTH?
SEE
DIXON & HURLEY
Peterborough, Ontario
391 Water Street. Tel. 498J.
Representing
Campbell Auto Finance Company, Ltd.
ACCOUNTS ANYWHERE IN ONTARIO.

49 NOTICES 49

Notice to Creditors

IN THE ESTATE OF AGNES LOUISE HAWKES.

All Persons having CLAIMS against the Estate of AGNES LOUISE HAWKES, late of the Township of Chandos, in the County of Peterborough, Widow, Deceased, who died on the 18th Day of June, 1938, are hereby notified to send to the undersigned Solicitor for the Executor of the said Estate, before September 13th next, their names and addresses, together with particulars of their Claims, duly verified by declaration, after which date the Estate will be distributed, having regard only to the Claims then filed.

DATED at Peterborough, this 19th Day of August, 1938.
A. L. ELLIOTT,
Kresge Building, Peterborough.

Notice to Creditors

IN THE ESTATE OF CHARLES ROBERT HAWKES.

All Persons having CLAIMS against the Estate of CHARLES ROBERT HAWKES, late of the Township of Chandos, in the County of Peterborough, Gentleman, Deceased, who died on 10th Day of March ,1938, are hereby notified to send to the undersigned Solicitor for the Administratrix of the said Estate, before September 13th next, their names and addresses, together with particulars of their Claims, duly verified by declaration, after which date the Estate will be distributed, having regard only to the Claims then filed.

DATED at Peterborough, this 19th Day of August, 1938.
A. L. ELLIOTT,
Kresge Building, Peterborough.

50 AUCTION SALES 50

AUCTION SALE — 23 HEAD OF Horses and Colts—Paper Mill Barns, Campbellford, Thursday, September 15th, at 10 o'clock sharp.—Oscar C. Morgan, Auctioneer, Brighton.

FOR A SUCCESSFUL AUCTION— J. H. MILES, Auctioneer, Valuator, Tel. 1477.

26 HEAD PURE-BRED TB AND FEDeral Blood-tested Registered Jersey Cattle—Mr. T. J. Hetherington, 1 mile North of City, on Lakefield Highway, on Tuesday, Septemebr 13, 1 p.m. For further particulars, 'Phone J. H. Miles, Auctioneer. Office: 494 George Street. 'Phone 1477.

AUCTION SALE — JOSEPH TEDFORD, Thursday, September 15, 1 o'clock, between Norwood and Trent Bridge: Thirty-seven Head TB tested Cattle, 17 Year-olds, 17 Two-year-olds, Milch Cows; Horses, well matched, Young; Farm Implements. Terms: Cash. — Golden Andrews, Auctioneer.

Spintell Trots Mile In 1:59 3-4

INDIANAPOLIS, Sept. 10.—(AP)—Spintell, a bay gelding owned by W. R. Hayes of Duquoin, Ill., turned in one of the fastest heats of the present Grand Circuit racing meets here today by reeling off a mile in 1:59¾ in the 2:17 trot.

Spintell won all three heats without a struggle, finishing almost a quarter of a mile ahead of the next horse in the fastest mile.

Three-year-old Pace, $1,000.

Reddydale, ch g, by Hal Dale-Margaret O. (Keys)	3 1 1
Ceora (Dagler)	1 3 3
Hyrtella Henley (Phillips)	5 2 5
Miss Princess Laurel (Short)	2 6 6
Airflame (Morrison)	9 7 2
Adam Jr. (Palin)	7 5 4

Fay F. Braden, Nelly Scott, Gene Talmadge and Passport also started.
Times, 2:04¾, 2:04½, 2:05½.

2:17 Trot, $1,000.

Spintell, bg, by Spencer-Muscatal (Stone)	1 1 1
Prohibitor (Pawnall)	2 2 2
Static (Hodgins)	4 3 3
More Expense (Douglas)	3 5 4
Apple (Caton)	7 4

George W., Vologda Belle and Lanier also started.
Times, 2:03½, 1:59¾, 2:06¼.

2:18 Pace, $1,000.

Lady Maude B., br, by Todd Stout - Independence Lady (Stokes)	1 1 1
Lucy Worth Brewer (Palin)	3 2 2
Jimmy Statley (Baker)	2 4 4
Dolly Yvonne (Short)	4 3 3

Single Don, Petey Braden, Shirley Ann and Altamaka also started.
Times, 2:04½, 2:01¾, 2:05.

2:24 Trot, $1,000.

Carleton, br. g. by Protector-Liberty Girl (Stine)	1 1 1
Sweepstakes (Chaffee)	2 3 2
Prentice (Keys)	5 2 5
Alvardo (Morrison)	3 5 3
Volo Guy (Baker)	4 6 4

Lord Parrish, Silver Prince, Guy Forbes also started.
Times, 2:05¼, 2:05¼, 2:05.

HOME IMPROVEMENT

Plumbing and Heating.

FOR EXPERT PLUMBING AND HEATING REPAIRS & CONTRACTS
SEE J. L. P. SMITH - 372 WATER ST.

FOR CEMENT WORK
'PHONE HOWARD ROSE 2312J
FREE ESTIMATES.

Electrical

FOR SALE:
Leonard REFRIGERATORS
THE BIGGEST BARGAIN IN REFRIGERATORS TO-DAY.
GRANT & LOUCKS CO. Ltd.
'PHONE 798. 418 GEORGE STREET

The Examiner
CLASSIFIED
ADVERTISING RATES

Cash Rate:
1 Cent per Word or Figure per Insertion, Minimum Charge 25c

Charge Rate:
2 Cents per Word or Figure per Insertion, Minimum Charge 35c

Box Numbers:
One or more Consecutive Insertions 10c

Coming Events:
Per Word per Insertion 2½c
Minimum Charge 50c

Special Announcements:

Birth Announcements	50c
Engagement Announcements	50c
Marriage Announcements	50c
Death Notices	50c
Card of Thanks (up to 1 inch)	50c
In Memoriam (up to 2 inches)	75c
Over 2 inches (per inch extra)	50c

Legal, Municipal, Government, Auction Sales:
First Insertion, per agate line .. 12c
Repeat Insertions 6c

'PHONE 1600:

OUR BOARDING HOUSE —with Major Hoople

How Jap Armies Are Closing In

This map illustrated the method by which the Japanese forces are surrounding Hankow in the undeclared war with China. North of the Yangtze River the invaders, moving from Liuan and Yehkiatsi (1), are nearing Kushih and Shangcheng, while their distant objectives are Sinyang, Macheng and Lotien (2). Fresh divisions are reported being held ready around Pengpu (3). To the south a Tokyo force has entered Kwangtsi (4), another has reached Mahuiling (5) and still others are converging on Teian, although the Chinese hold strong positions in the hills in this area.

The Crossword Puzzle

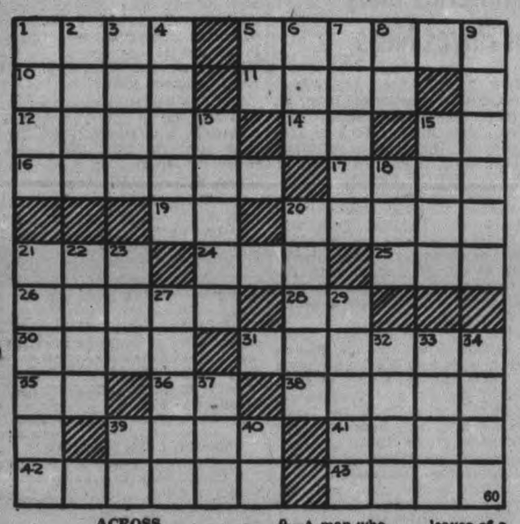

ACROSS

1—A young sow
5—A kind of child's dress
10—Region
11—A tune
12—Rings of a chain
14—Man's nickname
15—Hectogram (abbr.)
16—Admire
17—Suppose
19—Note of the scale (old form)
20—Ancient country in Asia at east end of Mediterranean sea
21—Weep convulsively
24—Vim (colloq.)
25—Sea eagle
26—Color of a mole's coat
28—Conjunction
30—Serf
31—Pacify
35—Near to
36—Symbol for tantalum
38—The old name of modern Chosen
39—One side of a leaf of a book
41—Withered
42—Shouted
43—A kind of gull-like bird

DOWN

1—A strong wind
2—Rainbow
3—Furnished
4—Grasps
5—Symbol for radium
6—Metallic rock
7—A midshipman
8—Papa
9—A man who deals in rags
13—Apprehend
15—One who inherits
18—Before
20—A ghost
21—Resolute
22—A hop kiln
23—A kind of roll
27—One of the leaves of a corolla
29—A perch for fowl
32—Corner
33—Listen to
34—Merit
37—Grow old
39—Plural (abbr.)
40—Editor (abbr.)

Answer to previous puzzle

B	L	O	T	S		G	R	A	S	P
Y	E		O	U	T		A	L	E	E
N	A	B		M	O	P		L	E	G
A	D	I	T		I	O	T	A	S	
M	E	N	I	A	L		A	Y		B
E	N		O	R		A	S		F	A
S		E	G		O	S	T	L	E	R
	E	X	A	M	S			Y	E	A	R
A	P	T		E	L	F		E	R	E
S	I	R	E		O	I	L		E	L
S	C	A	M	P		B	I	N	D	S

BARCLAY ON BRIDGE

WRITTEN FOR THE EXAMINER
By SHEPARD BARCLAY
"The Authority on Authorities"

REDOUBLED INTO GAME

IF YOU HAVE bid a major suit, the first opponent doubled and your partner redoubled, your side is in a game contract. If the second opponent now passes, there is no need to raise your own bid. Making redoubled overtricks would be a fine gift from the foe. By all means pass in this situation. The opponent doesn't dare leave it in, and maybe he will have to bid something which your partner can double for a penalty worth much more than a game. If he doesn't, your partner can carry on with his own bidding.

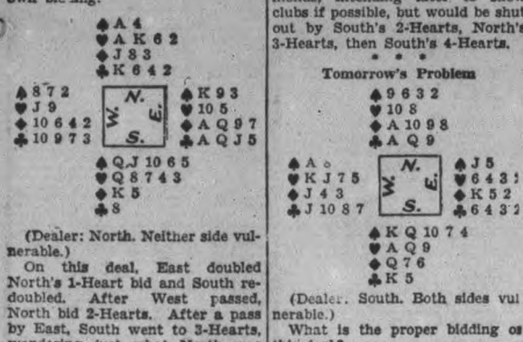

(Dealer: North. Neither side vulnerable.)

On this deal, East doubled North's 1-Heart bid and South redoubled. After West passed, North bid 2-Hearts. After a pass by East, South went to 3-Hearts, wondering just what North was striving for. To South's dismay, North passed this bid. Four was easily made, with the loss of one spade, one diamond and one club.

North should have passed the redouble, as had East allowed it to play there game would have been scored. The correct bidding should have been 1-Heart by North, double by East, redouble by South, pass by North, 2-Diamonds by East, 2-Hearts by South, 3-Hearts by North and 4-Hearts by South. But East, with two biddable 4-carders, ought not double. He should, after 1-Heart, bid 2-Diamonds, intending later to show clubs if possible, but would be shut out by South's 2-Hearts, North's 3-Hearts, then South's 4-Hearts.

* * *

Tomorrow's Problem

(Dealer: South. Both sides vulnerable.)

What is the proper bidding on this deal?

COWBOY AMBITIONS

EASTLEIGH, England—(CP).—Charged with theft of a horse, halter and gun, a 15-year-old boy here told magistrates he "longed to be a cowboy." He was sent to an agricultural approved school.

50 MILES BY CHAIR

FULHAM, England—(CP).—For a £5 ($24.30) bet a cripple set out to reach Brighton inside 10 hours in his invalid chair. He made the 50-mile journey with 10 minutes to spare.

DONALD DUCK By Walt Disney

TILLIE THE TOILER —By Russ Westover

HENRY —By Carl Anderson

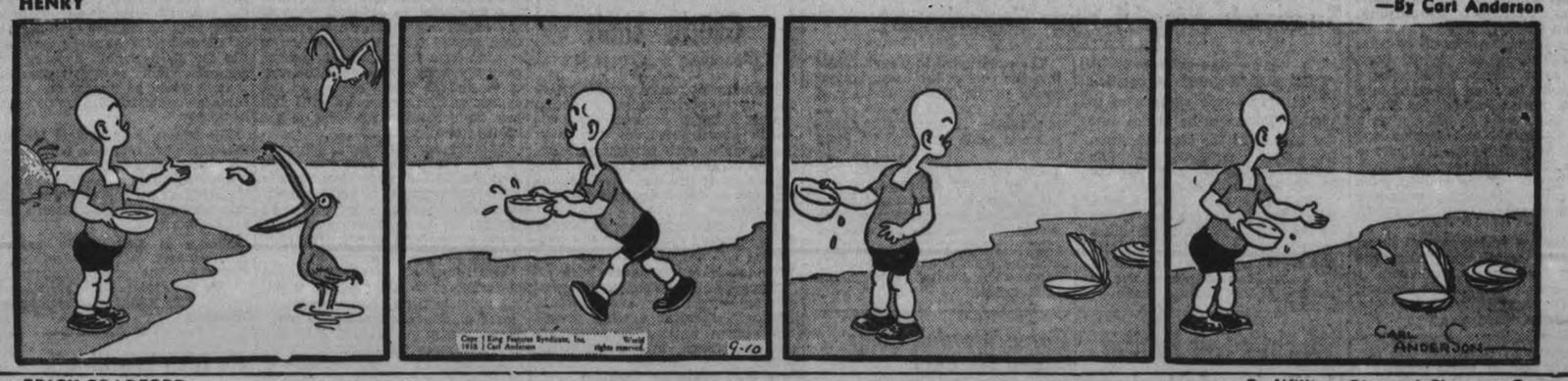

BRICK BRADFORD —By William Ritt and Clarence Gray

MUGGS AND SKEETER —By Wally Bishop

BRINGING UP FATHER —By George McManus

THE GUMPS

Millbrook Girls Win C.N.E. Nutrition Class

(Examiner Correspondence.)

MILLBROOK, Sept. 10.—Marian Belch and Ruby Fallis, members of the local Girls' Klim Club of which Mrs. W. H. Armstrong is the popular and efficient leader, won first place at the Canadian National Exhibition on Wednesday, when they demonstrated "Milk for the Invalid's Tray," in the nutrition class, receiving $6.00 i.. prize money.

In the open class Marion won first place, and in all brought home eleven dollars in prize money, while Ruby came a good second with six dollars. The Durham county team, Dorothy Armstrong, Jean Trumpour and Amelia Nichols, won first place in the judging competition, against a strong field of competitors from various points in the province.

W. I. Visits Elizabethville

The local branch of the Women's Institute motored to Elizabethville on Wednesday afternoon, and were guests of the W.I. of that village at its regular meeting, with a pleasant social hour following.

The chair was taken by Mrs. Clarence Beatty, in the absence of the president of the hostess society, Mrs. Soden acting as secretary, and routine business being conducted. A warm welcome was extended from the chair to the visiting members, about twenty of whom were in attendance, a past-president of the Millbrook W. I., Mrs. Charles Thorndyke, taking charge of the program.

After a reading, "The Large Heart and the Shrunken Purse" by Miss Pearl Burnham, Mr. F. C. Scott gave a most interesting travelogue covering his fourteen-thousand mile trip last winter through the States by the East coast to Florida, then across California and Mexico and home by way of the Pacific Coast to Chicago, Detroit, Toronto and back to Millbrook. Three months were taken up with the holiday, departure being in January and return in April.

The hostess society served lunch during the social hour, after the meeting had been closed with a sing-song, and were heartily thanked for their hospitality before the visitors left for home.

Those providing cars were Mrs. G. E. and Miss Burnham, and Mr. Scott, and Mrs. H. Carr; others going including Mrs. C. Thorndyke, Mrs. D. Olan, Mrs. W. West, Mrs. P. Handley, Mrs. G. O. Fallis, Mrs. M. Sloan, Mrs J. W. Hilton, Mrs. G. Harkness, Mrs. H. J. Armstrong, Misses M. Fee, and Martha Lunn.

Miss Winifred E. Needler, B.A., of Toronto, niece of Mr. A. A. and Miss Henrietta Needler, of Millbrook, has been successful in winning a Fellowship in connection with her art work, at the Royal Ontario Museum. This entitles her to a year at Yale University, and will give opportunity to study in the art galleries and museums of New York city, particularly the Egyptian art and history, in which Miss Needler is especially interested. She is leaving this month for New Haven, and is looking forward with much pleasure to pursuing her studies at Yale.

Miss Bernice Smith has returned home after holidaying at Lakefield, the guest of Miss Helen Porter.

Miss Kathleen Smith will attend the Peterborough Normal School this year. Local young people who are attending Peterborough Business College include Miss Bessie Dawson, Reg. Edmunds and Lloyd McMahon.

Jack Arundel is taking a special business course at the Peterborough Collegiate this term.

Mr. Gerald Raper, and little son, Donald, of Cargill, are visiting his parents, Mr. and Mrs. George Raper.

Mrs. B. L. Richards has been visiting in Toronto, with her parents, Mr. and Mrs. Walter Campbell.

Miss Mary Burnham is in Toronto this week, attnending C.N.E., and visiting her cousins, Mr. and Mrs. E. McConnell.

The many friends of Rev. H. R. Williams, B.A., who is holidaying in the Maritimes where his son, Richard, has been preaching through the summer vacation, are glad to learn that he suffered no injury in the car accident, when a truck sideswiped his motor and tore out the whole side. The driver of the truck was said to have been intoxicated. Mr. Williams' car was so badly wrecked he was given a new one to resume his vacation trip. The accident occurred during a drive through the State of Maine.

BENSFORT

Mrs. Frank Morrison spent the past week visiting friends in Cobourg.

Mrs. Wm. Emberson has returned home after spending the past few weeks at the home of Mr. and Mrs. John Gay of Ottawa.

Miss Ruth Lander of Plainville spent the past few days visiting Mrs. C. H. Barnard.

Mrs. W. C. Dawson spent the past week visiting friends in Toronto.

Messrs. Harry, Charles and Merle Barnard and Miss Bessie Barnard spent the past week-end visiting friends at Sudbury. Miss Bessie Barnard remained at Capreol where she will teach this year.

Mrs. Percy Lingard of Port Hope spent a few days at the home of Mrs. Stanley Robinson last week.

BACKACHE OFTEN WARNING

Backache may be the first sign of Kidney trouble. When your back aches, look to your kidneys. Don't fail to heed this warning—it is too important. Take prompt action to correct Backache, or its cause. At the first sign of Backache turn confidently to Dodd's Kidney Pills—for over half a century the favorite remedy for Kidney ailments. 107

Dodd's Kidney Pills

Tourists Go Turtle Hunting at Trent River

A group of American tourists from Youngstown, Ohio, are going to have plenty of soup for the next little while, judging from this picture. Holidaying at Trent River they caught the eight shown here. Largest one weighed close to 40 pounds. Pleased with their captures, the tourists took the turtles home with them, said they would have turtle soup frequently.

(Examiner Correspondent's Photo.)

Ploughing Atlantic Cables in Ocean Bed Succeeds After 4-Year Experiment

New York, Sept. 10.

THE SUCCESSFUL completion of a four-year experiment to plough Transatlantic cables into the bottom of the sea, safe from damage by trawlers, was announced today by the Western Union Telegraph Company.

The cable ship Lord Kelvin, which left New York last March 29, has been working 100 miles southwest of the Irish Coast and has succeeded in burying portions of three Transatlantic cables in the bed of the Atlantic Ocean.

The experiment to plough cables into the ooze of the ocean bottom comes on the 80th anniversary of what was once also regarded as impossible—the laying of the first Atlantic cable by Cyrus W. Field in 1858.

The operation was made possible by a new cable plough and the technique of ploughing ocean bottoms will save cable companies thousands of dollars in cable repairs annually, the announcement said, particularly as regards cables damaged by fishing fleets off the Irish Coast.

'World's Fair Exhibit Up To King'–Hepburn

TORONTO, Sept. 10—(CP).—Premier Mitchell Hepburn today asserted that Ontario was not participating in the Canadian pavilion at the New York World's Fair next year because it was a national exhibit.

"We have offered to lend the Dominion anything we have to improve the exhibit," he said, commenting on a statement by Hon. W. D. Euler at Quebec that "it is a great pity Ontario, most populous of the provinces, has declined to participate."

"There was a request by the Federal authorities that the provinces pay a share of the cost of the national showing," Mr. Hepburn said. "It is ridiculous to expect the provinces to provide individual exhibits."

"It is only an attempt of the Dominion to shirk its own responsibility once again," he added.

Few Good Cooks

ST. CATHARINES, Ont., Sept. 10—(CP)—A continued shortage of good cook generals and domestics was reported at the Employment Bureau here yesterday. The office had 15 requests for such help, most of them at better than usual wages, but the supply simply failed to meet the demand. The day before, five young women were readily placed in good domestic positions.

ROOM FOR THE SILK HAT

London will purchase special automobiles with sufficient headroom for men wearing silk hats during ceremonial drives.

Game Warden Fines Judge Six Ears Of Ripe Corn

Townsend, Vt., Sept. 10.

JUDGE JOHN H. WARE caught a raccoon in a trap he set in his garden for the vandal that was destroying his early planting of sweet corn.

Because the law was on coon hunting, the Judge reported his act to the local game warden, and was ordered either to kill the animal or free it.

When the Judge demurred against the alternative, the warden imposed a fine of six ears of corn—when it ripens.

Galt Official Heads Ontario Mayors

NIAGARA FALLS, Ont, Sept. 10 (CP).—Mayor R. Ken. Serviss, Galt, was re-elected president of the Ontario Mayors' Association at the closing session of the annual fall conference today. Vice-Presidents are: Mayors H. R. Cory, Trenton; W. Morrison, Hamilton; George Gordon, Kitchener. Mayor Stanley Lewis, Ottawa, was re-elected secretary.

The 10 directors chosen were: Mayors A. S. McLeese, Oshawa; Ralph Day, Toronto; Howard Talbot, Leaside; Fred Pelling, Sarnia; J. P. Bartletman, Timmins; Allan Stewart,, Owen Sound; R. J. Watrous, Brantford; J. L. Moran, Sioux Lookout; Card D. Hanniwell, Niagara Falls; E. D. Dickinson, Wallaceburg; E. S. Wigle, Windsor; J. J. Bradley, Smiths Falls; M. Booth, Cobourg; Jamieson Bone, Belleville, and J. W. Kilbride, Strathroy.

First X-Ray on Elephant

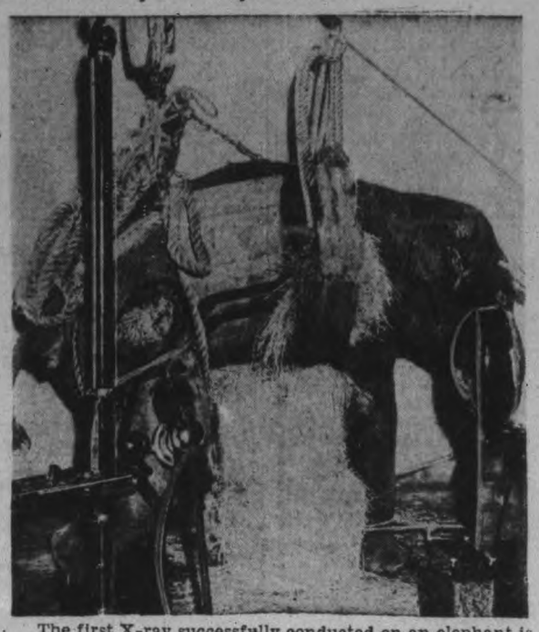

The first X-ray successfully conducted on an elephant is under way here as veterinarians of the Bronx Zoo photograph the legs, hips and back of Hilda, the zoo's favorite elephant who fell into a moat surrounding her enclosure and was rescued by a giant crane. The X-ray revealed broken bones in Hilda's spine and she was ordered destroyed. The pachyderm has been virtually paralyzed since the accident and her doctors saw no hope of her recovery.

MORE ABOUT—

Czechs Limit

(Continued from Page 1)

Then it wiped out a specific grievance by taking disciplinary action against a Czech policeman who allegedly struck a Sudeten deputy on the shoulder with a whip at Moravska-Ostrava on Wednesday. Because of that incident, the Sudetens promptly cancelled negotiations with the government.

The negotiations were scheduled to be resumed to-day the Sudetens expressing satisfaction over the "liquidation of Moravska-Ostrava."

The government's concessions provide for reorganizing Czechoslovakia into self-governing cantons grouping various nationalities—German, Russian, Czech and Slovaks—together.

Plan Has Runciman Sanction

An unofficial British mediation mission, headed by Viscount Runciman, was said to approve the plan which, if the Sudetens accept it, for approval. The concessions inwould be submitted to parliament clude:

1. An undisclosed number of districts are to be formed on the basis of nationalities, geographical features and natural communication lines.
2. All public jobs are to be appointed among the minority groups.
3. Government purchases of goods are to be apportioned in amounts corresponding to ratios, of population groups.
4. Government loans of $30,000,000 are to be made to depressed regions, including $21,000,000 to Sudetens.
5. Equality of German, Russian, Little Russian, Hungarian, Polish and Czech languages.
6. Secret voting and universal suffrage.
7. The districts are to be financed by the central government until the tax system is reformed.
8. Racial minorities within the districts are to be protected by associations to defend collective rights.
9. Special courts are to decide nationalities disputes.
10. Each citizen is to register his nationality.
11. A central nationalities commission is to administer the law.
12. Police are to remain under central control but districts are to organize their own police froces.

Labor Conscripts' Terms Lengthened

NUREMBERG, Germany, Sept. 10 (CP-Havas). — General Constantin Hierl, chief of the German labor service, today announced that the term of compulsory labor service which was to have ended October 1 has been extended until the end of October.

Gen. Hierl told the Nazi Party congress that without the labor service the harvest could not have been gathered this year. The work of the labor corps had resulted in recovery of about 86,500 acres of arable land. Reforestation has been accomplished on about 6,150 acres.

Agriculture Minister Walther Darre stated: "Germany now has sufficient grain reserves to feed the German people for two years and vegetable fats sufficient for 7½ months." Even a bad harvest could not compromise the food supply.

His speech supplemented a more general statement made by Chancellor Hitler Monday in which he said Germany could not be starved by a blockade.

Leather Shoe Output Slumps In Canada

OTTAWA, Sept. 10 — (CP). — A steady decline in the production of leather footwear in Canada has been shown since March and the July output was the smallest recorded for any month of the year with the exception of January, the Dominion Bureau of Statictics said today.

The July production totalled 1,626,772 pairs compared with 1,714,770 in June and 2,056,533 in July, 1937. Aggregate output during the seven months ended July was 12,573,625 pairs compared with 14,538,744 in the corresponding period last year. July imports of footwear totalled 30,641 pairs against 33,712 in July, 1937, and exports 31,001 compared with 32,076.

Mayors Demand Transient Training Plan

NIAGARA FALLS, Ont., Sept. 10 (CP)—Ontario Mayors Association in convention here today passed a resolution calling on "the proper authorities" to consider some plan for training young men, particularly transients", in some worthwhile and gainful occupations." A copy of the resolution was sent to Prime Minister Mackenzie King and Premier Hepburn.

The convention decided relief and its administration were mainly a Dominion responsibility and called on the Federal government to introduce legislation at the next session of parliament, putting such a policy into effect.

The Association placed itself on record as favoring that any money earned by relief recipients and used to pay the difference between the shelter allowance granted and rent charged should not be deducted from their relief allowance. The landlord's receipt, however, must be filed with the municipal welfare department. The Association favored this rent policy except in cases of permanently unemployable families where the rent would be allowed in full or up to 300 per cent of yearly taxes.

Poll Tax On All.

The mayors passed several other resolutions, similar to proposals adopted last week by the Ontario Municipal Association. They asked the provincial government to bear the entire cost of provincial voters' lists, amend the Assesment Act to provide for a poll tax on all persons gainfully employed between the ages of 21 and 60 whose names do not appear on the assessment rolls and give municipalities the right to tax chain stores.

Another approved resolution asked the Provincial Government to pass legislation permitting physicians and surgeons to perform sterilization operations, with consent of persons to be operated on or, in cases of unsound mind, with consent of parents or guardians.

The Mayor asked the Provincial Government to pass legislation giving municipalities power to pass on Board of Education estimates when the majority of council considers such estimates too high.

A resolution asking cancellation of all tax exemptions on federal, provincial and religious buildings was struck from the agenda.

Approval was given a proposal asking the Provincial Government to pay cost of maintenance of all provincial highways within municipal boundaries.

The Association asked government action to enable destitute families to become self-supporting, presumably through a back-to-the-land scheme.

Midway Crowds Are Spending More Revenue Increased 28 Per Cent

Toronto, Sept. 10.

THE HUGE CROWDS which have thronged to Frolexland ever since the Canadian National Exhibition opened have spent 28 per cent more money this year than they did last. Only one day during the current Exhibition has fallen below last year, and that was Wednesday, when the deficit as compared with last year was only $80.

Last Friday was the day on which the greatest increase was reported, J. J. Conklin, manager of Frolexland, stated. On that day the increase was 51 per cent over the previous year. Labor Day crowds spent 38 per cent more money than last year, while several other days have been over the 40 per cent increase mark.

Mr. Conklin said he believed the main reason for the increase was the fact that people are beginning to realize that Frolexland is no longer just a midway but a street full of a wide variety of entertainment.

Times Surprised Over Furore

LONDON, Sept. 10 (CP Havas)—The Times (Independent) today expressed surprise at the international furor aroused by its editorial of Wednesday suggesting that the Sudeten German districts of Czechoslovakia be handed over to Germany should all other efforts to solve the problem fail.

"It is really grotesque that so much righteous indignation should be expended on a mere suggestion which has frequently been made in these columns before — that revision of boundaries should not be excluded entirely from the list of possible approaches to a settlement," the newspaper said in an editorial.

"It is not certain that Chancellor Hitler is anxious to have the Sudetens," the editorial continued. "But the fuehrer's own recent protestations, both of his love of peace and of his desire for no more than justice for his nationals, have been so emphatic and so widely discussed that it would be ungenerous to assume his responsibility for it before he speaks."

The Times said Prime Minister Chamberlain's return to London and his consultation with several cabinet ministers, yesterday could not be interpreted as an indication that the European situation had taken a turn for the worse.

"There is nothing to provoke fresh anxiety, rather the reverse, in news that the prime minister returned to London. The situation in central Europe has not become more alarming."

An Irish Warning?

ST. THOMAS, Ont., Sept. 10—(CP).—So many inquisitive people have been wandering around the "big bunch of buildings" being erected south of here for the new provincial mental hospital, a workman was instructed to post a sign at the door of the new power house there. The workman, more than a little Irish, placed his handiwork in a few minutes. It read: "Kipout."

Judge Purchases Wood To Settle Case Makes 2 Men Happy

Goderich, Ont., Sept. 10.

JUDGE T. M. COSTELLO conducted so successful a piece of arbitration between a debtor and creditor in division court here that now he owns two cords of wood for which he will pay $6.85—the amount involved in the debt argument.

"I can pay it in wood but I have no cash," the unnamed debtor told the proprietor of a baking establishment seeking payment of the debt.

"I can't pay my own accounts with wood," the baker replied. "I want cash."

Then the judge interposed: "Very well. Deliver to me the two cords of wood and I'll pay the money to the bakery."

The baker beamed thanks, the debtor grinned his pleasure.

Dignitaries Rally For Hayes Mass

NEW YORK, Sept. 10—(AP).—Ecclesiastical dignitaries from all parts of the United States and Canada were in New York to participate in the solemn pontifical requiem mass before the burial of the late Patrick Cardinal Hayes.

Cardinal Villeneuve, Archbishop of Quebec, Cardinal Mundelein of Chicago and Cardinal Dougherty of Philadelphia were on the altar. Two thousand or more priests, about 60 bishops and 13 archbishops honored the spirit of the East Side orphan who became a prince of the church.

Everywhere the ancient habits of various orders of the church were in evidence, the brown robes and cowls and white knotted cinctures of the tonsured Franciscans, the black and white of the Dominican Fathers and Nuns, the light blue tunics of the Sisters of Mary, the flaming red crosses of the Sisters of Divine Compassion.

Cardinal Hayes' final rest will be in a crypt under the altar of St. Patrick's Cathedral.

Ex-Convict Kills Club Hostess At Her Request

CHICAGO, Sept. 10 (AP)—An ex-convict was pressed today for additional details of the slaying of Mrs. Marie Lamont, night club hostess, after confessing he strangled her because "she begged me to kill her."

Chief of Detectives John Sullivan and John Boyle, assistant state's attorney, announced that William Raab, 38, a night club bouncer, admitted last night he throttled the woman in his hotel room.

The nude body of the 27-year-old victim was found on a bed in Raab's headquarters at the Lorraine Hotel Wednesday. Raab was in an alcoholic stupor when the police found him wading in a Garfield Park lagoon yesterday.

Chief Sullivan quoted Raab as follows:—

"We loved each other desperately but there was no chance of our being together. She begged me to kill her. I placed my fingers around her neck and chorked her. I don't know whether I held her throat five minutes or a half hour. She didn't struggle."

Mrs. Lamont was estranged from her husband, an office manager for a real estate company. She was the mother of an eight-year-old girl.

Two Jap Moderates Named Advisors

TOKYO, Sept. 10 (AP)—Appointment of two men who as foreign ministers in former governments advocated moderation toward China to be special advisers to Foreign Minister General Kazushige Ugaki was announced today.

The two are Hachiro Arita, Foreign Minister in 1936-37, and Naotake Sato, who followed him for a brief period in 1937. Both served before the outbreak of the war with China, July 7, 1937.

The Foreign Office said Arita and Sato would assist General Ugaki, who had no diplomatic experience prior to his appointment to the Foreign Ministry last May, in handling Anglo-Japanese and other questions arising from the China war.

Arita's direction of China policy drew opposition from the army during his term in the Cabinet of Koki Hirota. Arita is a former Ambassador to China, Sato former Ambassador to France.

MODEL CITY FOR CHINA

A model city to comprise 500 houses, a school, a hospital, a theatre, and a market will be constructed in China.

THE CANADIAN DEPARTMENT STORES LIMITED

C.D.S. STORE NEWS

No Charge for Delivery–Shop and Save!

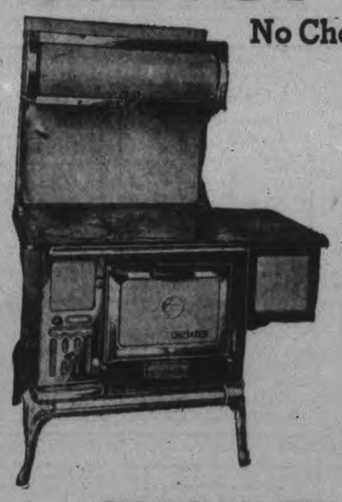

The CRUSADER

Here is a good-looking Range of medium size that should meet the requirements of the average family. We feel sure you would be pleased with its smart appearance and the success of your cooking and baking. The body is constructed of rolled steel which means quick heat. The trim is sparkling Ivory Enamel and bright nickel plating. Fitted to burn wood **46.50**

Fitted to burn small wood and coal **46.75**

Men's Heavy Work Boots

Black full grain Mennonite leather uppers, half bellows, dirt excluding tongues, full leather soles with panco top soles. Rubber heels, with steel plates. Sizes 6 to 11. Pair **2.98**

—Main Floor, C.D.S.

Braemore Fall Weight Cotton Undies

The cotton yarns are closely knit for extra warmth, yet smooth and stretchy for greater comfort and service. Vests—Short sleeves, no sleeve, wide shoulder. Bloomers and cuff Panties. Small, medium and large sizes Each ..... **.50**

—2nd Floor, C.D.S.

Wash Day Special! Clothespins

3 DOZEN Spring Clothes Pins in box ..... **.14**

6 DOZEN Round Clothes Pins in box ..... **.19**

—Basement, C.D.S.

Girls' and Boys' School Bags

Durably stitched, School Bags from imitation leather. Two separate outside pockets — strap handle. Black. Each ..... **.50**

—Main Floor, C.D.S.

The BROCK RANGE

Your best choice for beauty, service, value. Recognized as the leader in the new trend towards modern balanced design. It's a big range too, with large firebox, large square shaped over, and large smooth polished cooking top. Many other smart features. Come and see them.

For Wood ..... **59.85** For Coal **59.95**

Warm Air Royalette Circulator

Operates on the circulatory principal, drawing cold air from the floor and distributes currents of humidified warm air at the top. Handsomely finished in grained walnut porcelain enamel with buff color enamel on doors and top ornament nickle. Plated base and legs. Each **35.50**

—Basement, C.D.S

THE CANADIAN DEPARTMENT STORES LIMITED

Tomorrow
PARTLY CLOUDY; COOLER.

The Peterborough Examiner

Last Year
MAXIMUM 68 - MINIMUM 47

VOL LXXX, No. 212 PETERBOROUGH, MONDAY, SEPTEMBER 12, 1938 ★ PRICE THREE CENTS

HITLER STALLS ON SUDETEN QUESTION

French Army Poised To Fight

Premier Sits Beside Open Line To Chamberlain

PARIS, Sept. 12 (AP).—The French Cabinet today completed plans for general mobilization in case it becomes necessary in the critical Central European situation, informed sources asserted.

The Ministers, who reviewed the nation's preparations in a meeting with Premier Edouard Daladier, were also said to have drawn up measures for evacuation and protection of the civil population if war should come.

PARIS, Sept. 12 (AP).—France's cabinet sat with Premier Edouard Daladier today, reviewing the nation's preparations, and planning further preparations in the event of a menacing turn in the critical central European situation.

An open telephone line connected the premier's office with 10 Downing Street, London. Daladier and Prime Minister Chamberlain were said to have conversed frequently while their countries awaited Chancellor Hitler's pronouncement tonight of German foreign policy.

In Paris and throughout France crowds gathered before news bulletin boards, anxiously watching latest reports from Nuremberg, Germany, where Hitler was to address a Nazi party rally. Many Parisians abandoned work to gather on street corners and cafe terraces.

2,000,000 Troops Ready.

While the ministers were meeting in the war ministry office, French fighting forces were keyed to their highest pitch of efficiency. An es-

FRENCH ARMY
(Continued on Page 9, Column 6)

Cobb Fails By Less Than 3 Miles An Hour To Beat Eyston's 345 World Mark

Bonneville Salt Flats, Utah, Sept. 12.

JOHN R. COBB, London Fur broker, made a courageous attempt to shatter the world's automobile speed record here to-day, but fell short by less than three miles an hour.

The wealthy Briton, piloting a 7,000 pound shark-shaped facer, was clocked at 342.53 miles an hour on two flashing drives through the measured mile, but his gallant bid was not enough.

Captain George E. T. Eyston's mark of 345.49 miles an hour, made here August 29, thus stood an assault which far exceeded the retired army officer's original average last year of 311.295.

Cobb was timed officially at 343.8 on the south run and at 341.6 on the backward jaunt.

Sudeten Street Rioting Spreads, Mobs Yell For Plebiscite, Government Appeals For Calm

By Larry Allen
(Associated Press Foreign Staff.)

PRAGUE, Sept. 12 (A.P.). — Mounting Nazi enthusiasm in Sudeten territory and demands for a plebiscite were watched with growing concern to-day as Czechoslovakia awaited Adolf Hitler's speech before the Nazi Party congress at Nuremberg.

The Sudeten Germans, in a series of demonstrations in many towns and cities, chorused demands for a plebiscite on Sudeten autonomy. They also appeared to be raising an issue of "saving Czechoslovakia from Communism."

Although Communists hold but 45 of the 400 seats in the Czechoslovak Parliament and no Cabinet positions the Sudetens pointed to the republic's alliance with Soviet Russia as a possible evidence of Communistic influence. This was in line with charges repeatedly carried in the German press—and denied by Prague officials—that great numbers of warplanes from Russia were being maintained in secret hangars in Czechoslovakia.

Excitement Grows.

As the nation watched Nuremberg for the declaration by the German Fuehrer, developments in the Sudeten territory reflected increasing excitement.

Eight policemen were injured in street fighting at Liberec after a crowd, singing "Deutschland uber Alles" and other German songs, clashed with police. Four demonstrators were arrested.

In Prague, a youth wearing white socks, regarded as the Sudeten emblem, was attacked in a downtown street. Police rescued the youth and dispersed the crowd.

Disturbances late last night seemed to spread over a wider region with incidents reported at Fischern, Aussig, Maehr, Trjebau, Teplitz-Schoenau, Joachimstahl, Mueglitz, Hartmanitz and Winterberg.

Swastika flags were flown from houses in Beschafteinitz and road signs were defaced. A shot was fired at a Czech soldier at Troppeau, but he was not hit. A priest left Triebendorf, declaring Nazi sympathizers threatened him.

In the scattered disturbances, police used no weapons except light sticks.

Call Goes Out For Calm.

The government-controlled radio carried new appeals to the people to keep calm and maintain order pending settlement of the minority dispute. The broadcaster observed that many of the incidents apparently were caused by irresponsible Sudetens, since a large number of the adherents of the Sudeten leader Konrad Henlein, were co-operating with the authorities.

$25,000 Alberta Grant Has Ottawa Upset

OTTAWA, Sept. 12 (C.P.). — The mystery of an Order-in-Council under the terms of which the Alberta Government says it received $25,000 of $200,000 promised her but of which no record can be found in Ottawa is puzzling Federal Departments here.

Hon. W. A. Fallow, Alberta Minister of Public Works, wrote Hon. T. A. Crerar, Minister of Mines and Resources, to say that Rt. Hon. R. B. Bennett, when Prime Minister, promised Alberta $200,000 for work on the Jasper-Edmonton Highway conditional on the province obtaining leases for abandoned Canadian National Railways grades.

Alberta got the leases, wrote Mr. Fallow, and "he (Mr. Bennett in 1935) immediately authorized me to spend $25,000 in the improvement of this grade, with the understanding that the other $175,000 would be

$25,000 ALBERTA
(Continued on Page 9, Column 8)

Revision Of Railway Wages Is Hinted By Beatty

EDMONTON, Sept. 12 (CP) — Canadian railways will have to consider the question of employees' wages after the present wage dispute in the United States is settled, Sir Edward Beatty, president and chairman of the Canadian Pacific Railway, said on a visit here today.

Sir Edward, who arrived in Edmonton yesterday on an inspection of western lines, was asked if a cut in employees' wages was likely in Canada in view of the announced decrease for American rail employees.

"The wage negotiations in the United States are taking the course prescribed by the law of that country and when a final solution is reached, the Canadian railways will have to give consideration to their position," he replied. "It will be recalled that the present wages scales are higher and revenues lower than when the voluntary cut, recently restored, was put into effect.

The rail president declared he knew of nothing since the depression began which equals the expected large western grain crop in importance as a stimulus to general recovery throughout the country.

Hepburn Onion Crop Of 30,000 Bus. Overflows Storage

St. Thomas, Sept. 12.

HARVEST of an onion crop that will run to at least 30,000 bushels from the reclaimed black muck areas on Premier M. F. Hepburn's farms south of this city has been completed. The Premier's onion crop is so large this year that his storage warehouse is filled to capacity, and barns and other buildings have had to be placed in service to take care of the overflow. The Premier grew field onions entirely this year, but has announced that he will plant an acreage of Spainish onions again next Spring, as he has learned that he can again get good seed from Spain.

Nearly half of Brazils coffee crop is being sent to the United States.

Workers Dig To Recover Cobourg Man

Workers dug frantically for hours today amid the wreckage of the Canadian Canners company, at Port Hope, in a search for a workman who was buried alive when the front wall and the floors of the plant collapsed. Loaded to the ceiling almost with canned goods of all kinds, which may have been a cause of the collapse, the wall burst open about eleven o'clock this morning.

(Examiner Staff Photos.)

Demands Oppression End And Right Given Of Self-Determination

Dictator Holds Out Olive Branch To France, Then Boasts Of Western Forts; Hammers Democracies For Red Hookup

NUREMBERG, Germany, Sept. 12 (CP). — Chancellor Hitler demanded tonight that Czechoslovakia give 3,500,000 Sudeten Germans "their rights" but did not indicate precisely what his intentions were toward Czechoslovakia.

Hitler talked passionately for 78 minutes. It was the climatic event of the 10th annual Nazi Party congress.

But he left unanswered the question the world had waited anxiously to hear him discuss — will Germany use force to achieve her ambitions for the Sudeten Germans?

Hitler made clear only that Germany was standing by to see that the Germanic minority obtained their "right of self-determination."

NUREMBERG, Sept. 12 (CP).—Chancellor Hitler told his cheering followers tonight that "we see democracy and Bolshevism arrayed in a solid front" against Nazi Germany.

The Fuehrer, opening the speech for which the world was waiting, spoke at length of what he called "the sufferings" of Nazi adherents in Austria before the annexation.

The first portion of his pronouncement before the climatic meeting of the 10th annual Nazi Party congress was devoted entirely to recalling the party's fight for supreme power in Germany.

Then he turned to his attack against the democracies and Bolshevism, asserting that they were united against Naziism under "the slogan of 'liberty, equality, fraternity'."

"It is a bloody mockery of history," the Fuehrer continued, "that the democracies are allied with the most brutal dictatorship in the world.

"It was they which attempted to hinder Italy's action in Ethiopia."

Hammering home the point that the Nazis had built Germany into a mighty nation again, Hitler turned to Czechoslovakia.

"Scorn is being heaped on us today, but thank God we are in a position to prevent any rape of Germany," he declared.

Claim Millions Being Manhandled

"I am now speaking about Czechoslovakia. This state was founded according to democratic principles.

"As these democratic principles are applied, millions of people are being manhandled and suppressed. The great democracies went to convince the world that Czechoslovakia has a special political and military mission to fulfill.

"Three and a half million Germans in Czechoslovakia are being systematically ruined and doomed to slow extinction."

"The depriving of these human beings of all rights must come to and end," the Fuehrer thundered.

But again the German Chancellor held out an olive branch to France.

"Strasbourg means much, but we have surrendered it in the interests of peace, to settle for once and for all the eternal strife with France," he said, referring to the cession of Alsace-Lorraine after the Great War.

"On other frontiers too we have made sacrifices. We have acted more than loyally."

"I believe that the cause of European peace is not served by creating the impression that Germany is indifferent to the fate of 3,500,000 (Sudeten Germans) in Czechoslovakia," he went on.

"Let the gentlemen in London be assured of this."

Plebiscite A Farce?

"A pebiscite in Czechoslovakia," the Fuehrer said, "would only be conducted under brutal oppression."

Reviewing the first weeks of the crisis arising from the autonomy demands of the Sudeten Germans, Hitler denied Germany had any intention of marching into Czechoslovakia at that time, four months ago.

Assertions to the contrary he branded as "lies."

"I demand that the oppression of the 3,500,000 Germans in Czechoslovakia shall cease," he told the cheering audience.

"The right of self-determination must be given to them!"

The Arabs in Palestine "may be alone and defenceless, but the Germans in Czechoslovakia are not," he said.

Hitler said that he gave orders on May 28 to begin immediately with hurried completion of fortifications on the western frontier which had been under construction for two years.

He disclosed that Fritz Todt, noted as Germanys builder of highways, had been placed in charge of these operations.

Hitler finished his speech at 8.33 p.m.

He Reviews History

The Chancellor began: "Men and women! On Sept. 29, 1923, there took place at Nuremberg the first Nazi congress, which was attended by the storm troops of the party.

"Since that day one could not but notice that something had occurred in the political life of German nation. Other parties or similar groups recruited followers principally from Bourgeoisie, but from that moment the national socialist party was recruiting among the great masses, among the sons of workers and peasants.

"Our name as the German labor party clashed with the national party, as did the apearance of our uncouth soldiers, but this name of the workers' party was from the first day our name of honor. We had a popular party. We had many more manual laborers than intellectual workers, and because of this the opposing parties thought it would be impossible for us to assume any higher task

"The Marxists saw in us from the

DEMANDS
(Continued on Page 9, Column 5)

The Weather

The Examiner's Barometer	Peterborough Temperatures	
Noon - - 29.28	To-day:	
	Night low -	59
	Noon - -	63
	Yesterday:	
	Highest -	75
	Lowest - -	48
	One Year Ago:	
	Highest -	68
	Lowest - -	47

Overnight temperature of 59 degrees is the highest recorded during past three weeks. "There was thick ice on a pail of water last Tuesday," commented a Trent River octogenarian, "one of the earliest frosts I ever remember."

Sun—Rises at 5.53 a.m., Sets 6.36 p.m.

Weather Forecast

Lower Lake Region and Georgian Bay —Moderate south-west winds; cloudy, occasional showers. Tuesday: Northwest winds; partly cloudy and a little cooler.

Northern Ontario — West to northwest winds; fair and somewhat cooler to-night and on Tuesday.

Ottawa and Upper St. Lawrence Valley— Moderate south and south-west winds; cloudy with showers this afternoon and to-night. Tuesday: Northwest winds; partly cloudy and a little cooler.

Lake Superior — Moderate northwesterly winds; fair to-night and on Tuesday; not much change in temperature.

Kenora and Rainy River — Fair today and Tuesday, with not much change in temperature.

Manitoba — Fair to-day and Tuesday; a little warmer on Tuesday.

Saskatchewan and Alberta — Fair tonight and Tuesday, with not much change in temperature.

Tramp Skipper Keeps Fingers Crossed As He Loads For War-Torn Spain

Montreal, Sept., 12.

RED-HEADED Captain S. L. Spence says, "they haven't got me yet," but he keeps his fingers crossed when he says it.

Captain Spence and the tramp freighter Stancroft do business with Loyalist Spain, and it's dangerous business. They used to run cargoes in for the insurgents, but now they dodge insurgent bombs and insurgent gunfire in Spanish waters.

"She's only a wee coaster, and she really has no business trading to Spain," the skipper said last night as his ship loaded zinc for the wartorn country. "But so far she's served me well, and as long as I keep quiet and my luck holds out, I guess she'll keep on serving me."

The captain and his crew minimize the danger they run. The chance of getting to Spain and back, an officer said, are "all right." They figure, he said, that six ships bombed out of 200 operating for Loyalist Spain "isn't much."

Cannery Wall In Port Hope Collapses Burying One Man And Injuring Three

PORT HOPE, Ont., Sept. 12. — (CP).—Burying one man under tons of debris and injuring three others, the east wall of the Port Hope plant of Canadian Canners, collapsed without warning this morning. Body of Thomas Boyace, aged about 20, Cobourg, had not been recovered early this afternoon, although rescue workers under Fire Chief John Record worked feverishly, hoping against hope the buried employee might still be alive. Also injured in the collapse were Frank Vogam, 43, Toronto; H. L. Boyace, Toronto; and Garnet Russell, Port Hope.

Hip Thought Fractured.

Vogan, talking with Blake and Wallford Vick, manager of the plant at the doorway of the wrecked building, was struck by a falling pole and is believed to have suffered a fractured hip. Blake, struck on the head by flying debris, was only slightly injured.

Russell, working with the buried man on the south-east corner of the third floor of the building and pinned in by the wreckage, crawled out over the debris after the collapse. Extent of his arm and chest injuries are not yet known. Wallford Vick, manager of the plant, said the wall collapsed without warning. "There was a crack like a pistol shot," he said, "and the wall tumbled down."

"We saw the wall belly out, and started to run," Blake said.

"Frank Vogan, my brother-in-law, who had accompanied me to the plant, was struck by a falling pole. I think a piece of brick struck me on the head, A. Blake, a commercial traveller, was just leaving the plant when the wall collapsed.

One hundred and twenty-five employees mostly women, were at work in the 53-year-old building when the wall gave way.

Only a few men, however, were working in the Eastern portion which was devoted chiefly to storage. The building of brick construction, consists of three storeys and a tower which housed a huge tank. The tank, approximately 18 feet in diameter and 15 feet in height, and half filled with water, fell 50 feet from the tower when the wall of the building fell out.

Hampered Rescue.

Tons of canned tomatoes from broken cartons and cases which had been stored in the wrecked portion of the building, were spilled from two floors. The canned goods hampered efforts of rescue workers.

Boyace, married, is the father of a six-month old daufhter. His wife and sister are both employees of the plant, and, with other employees, they witnessed rescue operations.

The building, recently inspected, originally was built for a brewery.

A MODERN SPORTS STADIUM

Argentina's new Sports Stadium, in Buenos Aires, will accommodate 120,000 spectators and has tennis courts, swimming pools, basketball galleries, a children's playground, and a restaurant for 20,000 people.

Czechs Toss Out Sudeten Idea For Plebiscite

PARIS, Sept. 12—(CP)—A Havas News Agency dispatch from London today said Jan Masaryk, Czech minister to Great Britain, had delivered a note rejecting the idea of a plebiscite to permit the German minority in Czechoslovakia to vote on the question of annexation of Sudeten areas to Germany.

The dispatch said the note was handed to William Strang, chief of the Central European section of the foreign office, while the cabinet was meeting at 10 Downing street today.

(Sudeten Germans shouted for a plebiscite during demonstrations in Czechoslovakia Sunday. Some observers have predicted Germany will demand such a vote.)

A Havas dispatch from Nuremberg reported Germany had sounded out Poland and Rumania as to their probable attitude in case of war.

The dispatch connected the report with conferences yesterday be-

CZECHS TOSS OUT
(Continued on Page 9, Column 3)

Britain Calm, Silent Ready To Act

Cabinet Stands By, Defence Plans Believed Complete

By J. F. Sanderson
(Canadian Press Staff Writer.)

LONDON, Sept. 12.—(CP Cable). —The cabinet spent two hours reviewing the European situation today and then adjourned to clear the stage for Chancellor Hitler's pivotal speech at Nuremberg tonight.

The fact the cabinet adjourned for the day seemed to be an indication the government feels it has taken every step advisable in advance of Der Fuehrer's pronouncement in the Czech crisis.

The cabinet session closed without a public communique, which was felt to be unnecessary in view of the government's accomplishment of impressing upon Chancellor Hitler that Great Britain would fight if the integrity of France were menaced through an invasion of Czechoslovakia.

Elaborate plans have been made to bring Herr Hitler's speech to foreign office experts as quickly as possible. It is believed the inner cabinet—Prime Minister Chamberlain, Sir John Simon, Viscount Halifax and Sir Samuel Hoare—will study it at 10 Downing street in relay, almost sentence by sentence.

Defence Plans Secret.

Official secrecy surrounds any defence plans taken by the cabinet but it was reliably reported this phase of the European crisis had been paid particular attention during the last few days. It is believed British and French military experts are working in closest harmony.

(The Associated Press said precautionary measures on a considerable scale were believed to have been taken already. The agency cited the concentration of warships off Northern Scotland. This sturdy gray line, three miles long, stretched down Cromarty Firth from Invergordon.)

While the cabinet was in session Jan Masaryk, Czechoslovak minister to London, was summoned to the foreign office. It was believed he saw Sir Robert Vansittart, chief diplomatic adviser to the government.

Veteran Is Killed In Brawl Over Woman—2 Held

WINDSOR, Ont., Sept. 12. (CP).—Hugh Odey, 35, Windsor negro, and Mrs. Janne Stein, 37, rooming house proprietor, were charged today with manslaughter in the death of Thomas "Bud" Syer, 41-year-old war pensioner whose battered body was found early Sunday in the kitchen of Mrs. Stein's home. Syer was a roomer at the house.

Police said Odey, in a statement, admitted he and Syer quarelled over Mrs. Stein and that he struck Syer. He told police there was a general brawl at the time the blows were struck. Eight witnesses, said by Odey to have witnessed the fight, will be questioned. Several witnesses who told police yesterday they knew nothing of the brawl will be recalled for further questioning.

Mrs. Erma Kelly, another roomer, found the body lying in a pool of blood on the floor. His clothes were torn and his trouser pockets turned inside out. The room bore evidence of a struggle. Coffee grounds were scattered on the floor, one glass was broken, a tuft of reddish-brown hair, not Syer's, was found near the body.

Joseph Kelly, husband of the woman who found the body, said he drove Mrs. Stein, Odey and three other men to the rooming house about six hours before the body was found. He said all five were intoxicated.

Coroner Dr. James Young said Syer had been five or six hours dead before the body was found.

10 Years Off On Job Man Dies On Ship As He Sails To Wife

Southampton, Sng., Sept. 12.

FOR ten years, Mrs. John Roberts of Leeds waited for her husband to come home. He had left a year after their marriage for an engineering job in Southern Rhodesia.

Year after year, his home coming was postponed. A few weeks ago he wrote that he was sailing. Mrs. Roberts came here to meet him. She stood alongside the gangplank watching the passengers disembark. The last one left. Roberts was not among them.

One Buried, Three Injured When Wall Collapses

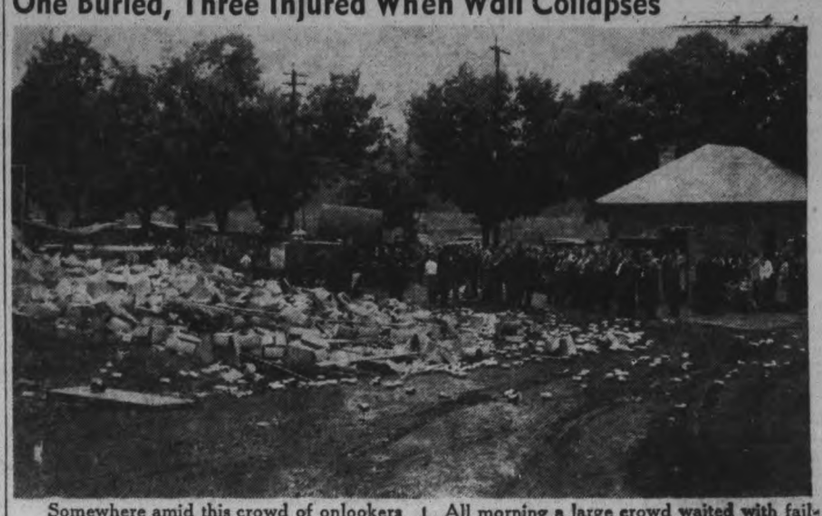

Somewhere amid this crowd of onlookers are relatives and friends of Thomas Boyace, 20-year-old Cobourg lad, who was buried beneath tons of debris when the east wall of the Port Hope plant of the Canadian Canners collapsed without warning this morning. All morning a large crowd waited with failing hope, just in case the youth should be brought alive from his tomb. Three others were injured and one car almost totally wrecked by the collapse.

(Examiner Staff Photos.)

Nazis Hold Sudeten Fate Matter Of Honor To The German Nation

Ominous Sign Seen As Hitler Sidesteps Sudeten Case In Press Talks; Day's Address To Reveal Teuton Aims

NUREMBERG, Germany, Sept. 12 (AP). — The fate of Sudeten Germans in Czechoslovakia now has become a matter of national honor for Germany with all that this implies, the highest of Nazi officials revealed a few hours before Chancellor Hitler's speech on foreign policy to close the Nazi Party tonight.

There were none here who would predict the tenor of the speech, but there were two things that to veteran observers seemed to indicate Hitler was likely to act soon on the world-troubling Sudeten questions.

Speaking yesterday to 110,000 storm troopers (SA) and Elite Guardsmen (SS), the Chancellor declared:

"A new Germany stands before us and we have the good fortune to live in it. To other Germans this still is denied for the time being. Our hearts go out to them just as we know their hearts are with us and they are in spirit right amongst us."

The second indication was that Hitler studiously refrained from touching the Sudeten German demands for autonomy from Czechoslovakia during his chat with foreign correspondents yesterday.

The first was seen as a strong hint that union of the Sudeten German region of Czechoslovakia to greater Germany alone can satisfy Nazi ambitions.

The second was typical in Hitler's career as statesman, that he always has been most silent about his plans when the moment for action is about to be reached.

The Matter of Honor

It was in conversation with the foreign correspondents that high Nazi officials referred to the matter of honor in the Sudeten dispute.

Field Marshall Hermann Goering, on Saturday, had said that "Our honor is one thing nobody can besmirch with impunity."

A French correspondent attempted to point out that France's treaty obligations towards Czechoslovakia, whether rightly or wrongly incurred, rendered her honor bound to come to the little republic's assistance.

To this, several high officials interposed that only German honor was at stake, that the honor of France was not involved.

British fears of possible conflict involving France were held to be unfounded, and yesterday's outline of the position that Britain could not stay out of any war endangering France was looked upon as an

NAZIS HOLD
(Continued on Page 8, Column 8)

Woman Suffers Broken Arm In Car Crash

Four traffic accidents were reported over the week-end, with three being inside the city limits and the other on Highway 28 near Bewdley.

The most serious occurred at the intersection of Water and McDonnel Streets on Saturday afternoon, when Mrs. Francis McGee, 175 Douro Street, received a compound fracture of the right arm, and other less serious injuries. The woman, who is 80 years of age, was taken to St. Joseph's Hospital, where her condition is reported as fair. Mrs. McGee was crossing Water street, when she came in contact with a north-bound car said to be driven by Campbell Rowatt, 537 Elm Street. The driver told police the woman walked into the right rear door handle and received the arm injury.

Collides With Transport.

A motorcycle being driven south on George Street by Douglas Ford, 20 Western Avenue, collided with a Beatty Transport being driven east on Dalhousie Street on Saturday afternoon also. The cycle struck the truck on the left front fender.

The other accident took place on Rubidge Street and the cars involved were driven by George Pogue, 522 Romaine Street, and Harold Porter, 75 Orpington Road. Porter was attempting to pass Pogue when the cars came in contact with each other and damaged fenders resulted.

On Highway 28, near Bewdley, a car said to be owned and driven by Thomas Carey, Otonabee, skidded on a curve and turned over twice. The driver and three passengers, all of Peterborough, Bill Collins, Harry Lowe and Joe Carman, escaped with minor bruises.

Grattan Nichols Lands 17-Pounder

LAKEFIELD, Sept. 12.—Mr. Gratton Nichols of Smith Township landed a beautiful 17-pound maskinonge in Lake Katchewanooka about three miles north of Lakefield, on Friday last, September 9. He was fishing off Katchewanooka Point, just below the site of the Kawartha Christian Conference Camp, when he got the fish on his line. Mr. Nichols who was accompanied by an American tourist, succeeded in landing the beauty after a 20 minute struggle.

BETHANY

The many friends of Mrs. W. L. Hamiltno will regret to learn that she suffered a broken arm Saturday, while attending to her early morning farm duties in the home. Accidently turning her angle to prevent falling, she tried to protect herself by thrusting out her arm, which struck the cream separator, causing a severe fracture of the right wrist.

Miss Elva Hannah of Hamilton, is the guest of her cousin, Mrs. Ida Carscadden, Front street.

Misses Pauline and Bernice Jamieson of Port Perry, are holidaying with thir grandmother, Mrs. Sam Jamieson and other relatives in the village.

New Battle Zone

Here is the sector where most of the currnt fighting in the Spanish civil war is concentrated while both sides gloomily survey likelihood of another winter of fighting. With loyalist pressure on the Gandesa front (1) lessened, Franco's insurgents turned their attention to the Viver sector (2) and opened heavy bombardments. The government side retorted with attacks on Caudiel, north of Viver.

Child Welfare Is Institute Topic

(Examiner Correspondence.)

CAMPBELLFORD, Sept. 12. — Health and child welfare was the interesting topic dealt with at the monthly meeting of the Seymour East Women's Institute which met on Thursday afternoon at the home of Mrs. Jesse Locke. Thirty-nine members answered the roll call "Emergency Suggestions" and a very interesting program was offered despite the general disappointment expressed when it was learned that A. A. Martin, District Agricultural Representative who was to address the meeting was unable to attend. During the business session of the meeting the correspondence was read and the treasurer's report was presented by Miss Evelyn Stotts. Mrs. Jesse Locke was appointed local leader and Mrs. Alex Milne the alternate to attend the Buymanship Course which is being held in Warkworth next week. Marian Walker and Evelyn Stotts were appointed to attend the Institute Convention in Belleville this fall. Following a discussion of the Fall Fair prize list and a display of the various entries from the Institute the program for the afternoon was begun. Mrs. George Craighead and Mrs. J. A. MacMillan offered a vocal duet, followed by a reading by Mrs. George Ingram, piano solo by Elsie Rannie; vocal solo, Susan Atkinson; piano by Josephine and Doris Locke.

The next meeting is to be held at the home of Mrs. John Rannie on October 13. A 10 cent tea brought the afternoon to a close.

They Meet Again

HAMILTON, Ont., Sept. 12—(CP). It takes on a war or a veterans' re-union to bring John Bennett and Arthur Frood together, it seems. Almost 40 years ago in England the pair joined the Bedford Yeomanry and served in the South African war. Demobilized, they went their separate ways. Chance threw them together again in France where they both turned up in the 16th Canadian Scottish. One was invalided home and they did not see each other again. Bennett settled in Winnipeg and Frood here. This weekend they met again, by accident, at the First Contingent Club here. A private re-union is under way.

BACON-HOG MARKETS

TORONTO, Sept. 12 — (CP). — Bacon-hog prices dropped 25 cents at Brantford, Kitchener and Stratford to-day. Peterborough quotations were up 25 and 35 cents, with other markets steady.

Liveweights.— Brantford, $9.10; Hull, $9.25; London, $8.80; Peterborough, $9.40.

Dressedweights. — Barrie, $12.65; Hull, $12.65; London, $12; Peterborough, $12.60; Kitchener, $12; Stratford, $12.

Ranee and Family Prove Killers Can Be Cute

Proving that a killer can be cute, Ranee, favorite tigress at the Whipsnade Zoo, near London, stages an impromptu frolic with her four cubs. The striped beauties were born six weeks ago and bring to 26 the number of cubs Ranee has presented to the zoo in a total of six litters. This was the youngsters' first appearance before the public. Ranee looks very playful and contented—but the best place to watch her and her offspring is from outside her lair.

Nine Fatalities In Ontario Over Weekend

TORONTO, Sept. 12 (CP).—Six traffic deaths, a fire, an airplane fatality and a suspected murder sent Ontario's weekend fatalities list to nine. Police are seeking a hit-and-run driver as the result of one of the motor accidents.

Near Glencoe a United States army plane crashed during a storm, carrying Lieutenant James Breathitt of Selfridge Field, Mich, to his death.

At Windsor, the body of Thomas Syers, 41-year-old war pensioner, was found amid evidence of a fight in the kitchen of his boarding house. Two persons are being held for questioning in connection with the case, labelled by the corner as "suspected murder".

Other fatalities:

Brantford—Pete Nicholl, 45, burned to death in shack fire.

Windsor—Seward Isaacs, an Indian, struck by automobile.

Bracebridge—Frederick C. Few, 60, died of injuries suffered in crash Sept. 3.

Cornwall—Howard Garrett, 21, Toronto, victim of hit-and-run driver.

Kingston—Harry Johnston, 40, struck by car on highway.

Belleville — James Orser, 16, Frankford, killed in two-car crash.

Toronto—Hilliard Hanna, 52, injured fatally when truck hit car he was cranking.

Victim of Collision.

BELLEVILLE, Sept. 12. — James Orser, 16-year-old Frankford, Ont., youth, died en route to the Belleville General Hospital on Sunday as the result of fatal injuries received in a motor accident on the Seventh Concession of Sidney, nine miles north of here, early in the afternoon.

Young Orser was riding in an automobile driven by his brother, John, age 17, and acmopanied by another brother Angus, 13, when the vehicle in which they were riding collided with a north-bound automobile driven by Floyd Claré, Belleville. Neither vehicle was badly damaged.

NINE FATALITIES
(Continued on Page 8, Column 4)

City Carpetball

The City Carpet Ball League held the first fall meeting when the officers were appointed for the season of 1938-9 and the closing date for entries into the league was named. D. Leether was again the popular choice for president and was returned by acclamation. Messrs E. Heap, F. J. Parsons and W. G. Howden were appointed 1st, 2nd and third vice presidents in the order named. G. E. Groombridge was again acclaimed secretary treasurer. G. Gimblett Sr., still holds the post of immediate past president, and it is felt that this slate of officers with the club representative will do much to the advancement of the league.

Starting in 1929 with 10 teams, the club grew to 22 teams in 1936-37, whilst last year it slumped to 14 teams. The season seemed very short and every one is looking forward to an 18 or 20 team league.

According to reports received the following teams will be entered: St. Georges 2, St. Lukes 2, St. Johns 1, Moose 2, All Saints 1, Fire Hall 3, Legion 3, L.O.L. 2, Trinity 2. It is also expected that the A.O.F. and the W.O.W. will endeavour to re-enter the league this season. All clubs or organizations who are considering entering teams should note that all entries must be sent into the secretary on or before Saturday, September 24. Also every one is asked to attend the general meeting that will be held on Wednesday, Sept. 29th at 8 p.m. sharp. The S.O.E. Hall when acceptance of entries will be passed, members drawn and schedule drawn up. It is hoped that the league games will start during the first week of October, so it is hoped that every one will co-operate toward this aim.

One change of rules should be noticed—that in future all games shall consist of 12 ends instead of the 10 ends as heretofore. One item of importance should be thoroughly thought out and suggestions brought forward at the next meeting. What must be done with games played or to be played in the case of a team dropped out during the season. Last season this happened and the results were really unsatisfactory to all concerned, so let us get this matter fully settled before the season starts.

Peppy At 87

HAMILTON, Ont., Sept. 12 (CP) —Milton Lowden's 87 years mean little to him. Every morning before breakfast he milks two cows at his son's farm out on the Mohawk road. He wields a scythe as well as anyone, keeping the weeds down around the place. He did some ploughing last spring, too. Mr. Lowden is particularly proud of the fact he has missed only one Sunday this year from teaching his Bible class, and that day it was a case of visitors.

Eden Speaks Out In Warning Of General War

LONDON, Sept. 12—(CP)—Anthony Eden, former foreign secretary, who broke with the government over foreign policy last February, supported the government yesterday by warning Germany not to seek a violent solution to the Czechoslovak crisis.

In a letter to the Times he said it "is a dangerous illusion to assume that once conflict has broken out in Central Europe it could be localized."

Writing of the difficulty confronting Prime Minister Chamberlain in trying to make clear to Chancellor Hitler what would happen in Great Britain if Germany attacked Czechoslovakia, he said: "It would be the gravest of all tragedies if from a misunderstanding of the mind of the British people, the world were once again to be plunged into conflict.

"We have often been told that the war of 1914 would never have come about had the attitude of this country been clearly understood in time.

"Whatever we think of this statement, it is the duty of each one of us, press and public as well as the government, to take every step in our power to prevent such a repetition of tragedy.

Days Of La Verendrye

ST. BONIFACE, Man., Sept. 12 (CP).—Some 25,000 persons lined the banks of the Red River yesterday to witness a colorful water pageant commemorating the arrival of Pierre de la Verendrye, French explorer and fur trader, at the forks of the Red and Assiniboine Rivers 200 years ago.

Will Advertise U.S.

To counteract the flood of official propaganda that flows annually into United States extolling the virtues of this country and that, the U.S. government has established a "Division of Cultural Relations," a department that will attempt to improve relations with foreign countries by disseminating American publicity and propaganda. Chief of the new state department is Ben M. Cherrington, ABOVE, formerly of the University of Denver, pictured as he began work.

Goering Is Taken Ill On Day Of Vital Speech

NUREMBERG, Germany, Sept. 12. —(A. P.). — It was officially announced today that Field Marshall Hermann Goering, chielf Lieutenant of Chancellor Hitler, had become ill Sunday night and would need several days "of absolute rest."

The absence of the No. 2 Nazi from this morning's military display on Zeppelin Meadow was noted and at first it was reported he was with Hitler in the hotel where the Fuehrer was preparing tonight's speech on which may hang the fate of Europe.

But the doctors' communique announced:

"Field Marshal Goering has contracted inflammation of the lympathic glands in the right leg. In addition he has catarrh of the throat. His feverish condition demands several days of absolute rest in bed."

Goering became ill toward the end of yesterday's strenuous participation in the 10th annual rally of the Nazi party, now nearing its climax in the anxiously-awaited speech of the Fuehrer to be delivered tonight.

SPORT SPICE

By EDDIE BRIETZ

NEW YORK, Sept. 12 —(AP)— If Cholly Grimm and his banjo dont land with the Cardinals, the grapevines wrong . . . and it might be a good parlay to pick Frankie Frisch for a connection with the Giants or Brooklyn . . . Tony Galento, back from the Poconos, scales a mere 240—26 pounds heavier than when he left the hospital . . . He stuck to training rules pretty regularly down there, but one scout reports he spotted Tony digging into hot dogs and tomatoes at 2 a.m. Sunday.

The Pirates are so anxious to take the pennant they've won exactly three of their last nine games . . . Tom Baker, who cost the Giants 20 G's and Freddy Fitzsimmons last year, lost 22 games for Jersey City this season . . . are ya ls'nin', Mistah Terry?

Has anyone heard from Dizzy since Daffy came back with a bang? . . . Baltimore may have to bid against Minneapolis for Rogers Hornsby . . . Mike Kelly, the Millers' owner, is a pal of the Rajah's and could try to land him for Donie Bush's job . . . Whizzer White will give up football for keeps when he finishes the pro season . . . He's going to take the Oxford course, then be a lawyer.

The betting boys have established headquarters in Madison Square Garden for those gals' softball games . . . Wouldn't it be something if the Pirates and Reds beat each other's ears off in those seven games they still have to play—and the Cubs sneak in through the back door? . . . Notre Dame's trip to Southern California in December has South Bend so hepped up already that some of the boys are planning a 10-day party through Louisiana, Texas, New Mexico and points north for everybody who wants to come.

Joe DiMaggio polled 61 per cent of the votes to win the centre field spot on a cereal company's popularity team . . . Earl Averill, who was second, drew only 12 . . . And Bill Dickey and Gabby Hartnett are running neck and neck for the catcher's job . . . Frankie Frisch says the real reason he left the Cards was because he and Sam Breadon couldn't agree on next year's pay . . . Brooklyn's new hero is Horace Hockett, a fly-chaser fresh up from Dayton . . . He could have landed with the Cards and White Sox before the Dodgers got him for nothing . . . Ben Foord, the South African socker, is thinking of coming over here to pick up a dollar or two on the heavyweight market.

SHEEP FLOCKS GROW

BRISBANE, Australia—(CP). — According to government statistics there are 22,000,000 sheep in Queensland this year, the highest since 1932, when the total was 22,324,278.

Cheese Quotes Produce and Livestock

TORONTO FEED PRICES

Following are the approximate prices quoted for feed in ton lots, packed in bags, delivered f.o.b., Toronto: Bran, $17; shorts, $19; middlings, $26; corn, $34; flax, $70; cotton seed meal, $39; linseed oil cakes, $46; tankage, $59; salt in blocks, 50 pounds, 50c; molasses, barrel, 19c per gallon.

MONTREAL FLOUR AND FEED

Cash grain; No. 1 Northern wheat, 69¼c. No. 2, 67¼c; No. 3, 65¼c; No. 3 C.W. oats, 36½cb; No. 1 feed, 35½c; No. 3 C.W. barley, 42¾cb; per bushel basis track, Montreal ex-store corn being "in bond."

Spring wheat flour—First patents, $5.25; second patents, $4.75; bakers' patents, $4.55; per barrel in 98-lb. jute bags, delivered Montreal freight points.

Winter wheat flour — Choice grades in carlots, per barrel, new, to arrive, $2.95 to $3.00; choice grades in broken lots, per barrel, new, to arrive, $3.05 to $3.10.

White corn flour.—Per barrel, in jute bags, delivered to the trade, in carlots, $4.50; in broken lots, $4.70.

Millfeed. — Bran, $17.25; shorts, $19.25; middlings, $27.25; per ton, carlot quantities, delivered in Montreal freight points.

Brewers' dried grain, wholesale, $20 per ton; retail, $22 per ton.

Rolled oats, bag of 80 lbs., delivered to the trade, $2.60, which includes sales tax.

Baled Hay—Extra No. 2 timothy, $10.50; No. 2 timothy, $10; No. 3 timothy, $8.50 per ton f.o.b. Montreal.

TORONTO LIVESTOCK

TORONTO, Sept. 12 — (CP). — Cattle trade was slow on Toronto Livestock Market to-day with only a small portion of the supply sold by mid-session. Prices were generally unchanged. Calf prices were steady with no sales reported on sheep or lambs. No hog prices was set by early afternoon. Cattle held-over from Thursday was 300 head.

Receipts reported by the Dominion Livestock Branch were: Cattle, 4,460; calves, 720; hogs, 1,820; sheep and lambs, 2,250.

A few good butcher steers and heifers sold at $6 to $6.25 with common downward to $4. There were no sales on weighty steers. Good butcher cows brought $4 to $4.25 with a few at $4.50. Canners and cutters were $2.25 to $2.75. Good butcher bulls made $4.25 to $4.50, bolognas $350 to $4.

Fed calves ranged from $6.50 for mediums up to $9.50 for choice. Store cattle moved slowly at $4 to $5.15 cwt.

Choice veal calves were priced at $4 to $5.15 cwt.

Choice veal calves were priced at $9 to $10. Most sales were from $6 to $9.50. Grassers brought $4 to $4.75.

Previous close on off-truck bacon hogs was $9.60.

CHEESE BOARDS

Alexandria, Ont.—Boarded, 2,170 boxes white, all sold at 13 15-16c; 175 boxes colored and 120 colored triplets sold at 14c.

Belleville.—2,600 boxes white offered, 537 sold at 13 13-16c; balance sold at 13¾c.

Campbellford.—903 boxes white cheese and 641 colored offered here Saturday. All sold at 13¾c.

Casselman.—Boarded, 1,112 boxes white. Sold at 13 15-16 and 13¾c, and 125 boxes unsold.

Cornwall.—On Cornwall Cheese Board Saturday 235 white sold at 13 13-16c, and 1,445 colored at 13 15-16c.

Delta. — Boarded, 1,559 boxes white, all sold at 13 13-16 and 13¾c; 245 boxes colored sold at 13¾c.

Finch.—Boarded, 310 boxes white and 410 colored. White sold at 13¾c, colored at 14c.

Iroquois.—Boarded, 687 boxes white and 685 colored. All sold; white at 13¾c, colored at 14c.

Lansdowne. — Boarded, 69 boxes white and 333 colored. White sold at 13¾c, colored at 13¾ and 13 15-16c.

Madoc.—Madoc Cheese Board, 802 white cheese offered. All sold at 13¾c.

Napanee.—Boarded, 1,450 boxes white and 250 colored. Sold 460 white and 200 colored at 13 15-16c, balance at 13¾c.

Ottawa. — Boarded, 1,203 boxes white, 275 colored. White sold at 13¾ and 13 13-16c, colored at 14c.

Perth.—Boarded, 610 boxes white. All sold at 13¾c.

Plymouth, Wis.—Cheese quotations for the next week: Wisconsin Cheese Exchange, twins, 10¼c; daisies, 10¾c, horns, 10¾c, cheddars, 10¼c. Farmers Call Board: daisies 10¾c; commodores, 11¼c; horns, 10¾c; cheddars, 10¼c.

Vankleek Hill.—Boarded, 3,486 boxes white, and 232 colored. White sold at 13 15-16c, colored at 14c.

TORONTO CHEESE

TORONTO, Sept. 12 — (CP). — Wholesale cheese prices were steady to-day, with dealers buying large, colored, paraffined and government grades at 14¼ cents.

Wholesalers offered cheese to retailers at the following prices: New, large, 16c; twins, 16¼c; triplets, 16½c; Old, large, 21c; medium, 20c.

TORONTO POULTRY

TORONTO, Sept. 12 — (CP). — Wholesale poultry prices supplied by United Farmers Co-Operative Co. to-day were: Broilers, 1¾ to 2½ lb., live 14 cents; dressed 18; chickens over 6 lbs., live 17; dressed 22; 5 to 6 lb., live 16; dressed 21; 4½ to 5 lb., live 15; dressed 20; under 4½ lb., live 14, dressed 18.

Hens over 5 lb., live 14; dressed 18; 4 to 5 lb., live 13; dressed 17; 3½ to 4 lb., live 11; dressed 15; 3 to 3½ lb., live 10; dressed 14; old roosters live 10; dressed 12.

TORONTO PRODUCE

TORONTO, Sept. 12 — (CP). — Wholesale prices (United Farmers Co-operative Co.) to-day were:

Eggs.—Grade A-large, doz., 34c; grade A-medium, 33c; pullets, 25c; grade B, 24c; grade C, 18c.

Churning Cream.—No. 1, lb., 23c; No. 2, lb., 21c.

Butter.—No. 1 solids, lb., 23¾c; No. 2 solids, 22¾c; No. 1 prints, 24¾c; No. 2 prints, 23¾c.

Potatoes.—Bag, f.o.b in Toronto: New Ontarios, 65c.

Mill Feed.—Bran, 18; shorts, 20; middlings, 26.

ONTARIO GRAIN

New crop Ontario grain, approximate prices track shipping point—Wheat, 52 to 53c; oats, 24 to 25c; barley, 32 to 34c; corn, 60 to 65c; rye, 35 to 38c; malting barley, 40 to 41c; milling oats, 24 to 26c.

CAMPBELLFORD CHEESE

(Examiner Correspondence.)

Continuing its upward trend, cheese gained a sixteenth of a cent on the Campbellford Board Saturday. Thirty factories boarded and sold a total of 1,544 cheese at 13¾c with white predominating the board with 903 listed. The following factories boarded: Avonbank, 56w; Beaver, 61w; Brae, 35w; Crow Bay, 51w; Cedar Creek, 49w; Empire, 69c; Hoard's, 55w; Ideal, 56w; IXL, 27w; Kimberly, 50w; Menie, 68c; Percy 86c; Prince of Wales, 47w; Rylstone, 58w; Stanwood, 33w; Trent Bridge, 79w; Trent Valley, 121w; Woodlands, 41w; Bobcaygeon, 55c; Burnley, 34w; Brickley, 14c; Daisy D, 72c; Indian River, 42c; Killarney, 68c; Ormonde, 40w; Pine Grove, 35c; Selwyn, 30c; Warsaw, 45c; Warminster, 30c; Young's Point, 27c.

CAMPBELLFORD MARKETS

(Examiner Correspondence.)

Eggs.—Prices advanced two cents above the previous week's level with produce dealers offering the following prices for ungraded eggs delivered in Campbellford on Saturday: A-large, 32c; A-medium, 29c; pullets, 22c; B grade, 20c; C grade, 16c.

Poultry (live-weight). — Hens: over 5 lbs., 12c, 10c, 6c; 4 to 6 lbs., 11c, 9c, 5c; under 4 lbs., 10c, 8c, 5c.

Chickens.—Over 6 lbs., 15c, 13c, 9c; 5 to 6 lbs., 14c, 12c, 9c; under 5 lbs., 12c, 10c, 8c.

Cream. — Delivered prices for churning cream: Special, 26c; No 1 grade, 24c; No. 2 grade, 21c. Truck cream, one cent less.

MONTREAL POULTRY.

Poultry prices to-day: Chickens, 5 lbs. up, frozen, milkfed A, 31c; B, 27c; selected B, 25c. Turkeys, 12 lbs. up, A, 32; B, 30c; 10 lbs down, A, 29; B, 26½c; C, 21c. Fowls, 5 lbs. up, A, 24c; B, 22c. (Poultry prices nominal).

WINNIPEG GRAIN.

WINNIPEG, Sept. 12 — (CP). — A good export business in Canadian wheat, estimated at 750,000 bushels, gave Winnipeg wheat futures a firm undertone late to-day. Losses of more than a cent were almost eliminated with final quotations ⅜ to ½ cent lower, October 61⅝, November 61¼, December 61½ and May 65⅛.

Trading was mostly in flurries with offerings outweighing support in the first half of the session, and export buying becoming top-heavy near the close.

The cash wheat market remained firm, with Nos. 1, 2 and 3 Northern grades at spreads ⅛ to ¼ cent improved. It was reported stocks of No. 1 Northern at Port Arthur and Fort William have been sold.

Liverpool closed ¼d higher to 1d lower. Buenos Aires advanced ½ to ⅝ cent at noon, and Chicago moved narrowly.

Saturday's Quotations.

Futures:

Wheat—	Open	High	Low	Close	Prev Close
Oct.	60¼	62⅛	60¼	61⅞	60¼
Nov.	60½	62½	60½	62¼	60⅜
Dec.	60⅜	62⅛	60¼	61⅞	60¼
May	64½	65¾	64	65¼	63⅞
Oats—					
Oct.	29¼	29⅞	29¼	29½	29½
Dec.	28¼	28⅝	28¼	28½	28¼
May	30⅛	30⅝	29⅞	29⅞	29⅞

MARKET QUOTATIONS

Quotations Complete To Closing Time

Toronto Stocks

Leeming and Leeming

	High	Low	Close
Abitibi	3	2¾	3
Abitibi Prfd.	21	20	21
Beauharnois	2⅞	2¾	2¾
Bell Tel.	165	164	164
Brazilian	10⅜	10⅛	10⅜
Brews. and Dist.	4½-5½		—
Brew. Corp.	145	—	—
Brew. Corp. Prfd.	19	—	—
Bakeries	14½	—	—
B.A. Oil	20¼	19¾	20¼
B.C. Power A	29¾	—	—
Build. Prod.	53	52¼	52¼
Burt F. N.	20-25		—
Can. Bud	4-5		—
Can. Bread	4½-5½		—
Can. Cement	9-9½		—
Can. Car & F.	14¾	14¼	14¾
Can. Dredge	16-20½		—
Can. Malting	30-33		—
Can. Pacific	6¼	5⅞	6
Can. Alc. A	2¼	—	—
Can. Alc. B	2-3		—
Can. Oil	12-14		—
Cockshutt	9-10⅛		—
Con. Smelt	57¼	55	57¼
Can. Canners	4¾-5¾		—
Dom. Bridge	32¾	31¾	32
Dis. Seagrams	15½	15¼	15¼
Dom. Stores	5⅜	5⅛	5⅜
Ford A	21	20⅝	20⅞
Fanny Farmer	19½	19	19½
Con. Gas	175-180		—
Gyp. L & A	5½	—	—
Gen. Electric	170	—	—
Gen. Steel W.	7⅜	7⅛	7½
Ham. Bridge	7-8½		—
Honey Dew	30-55		—
Imp. Tobacco	15¼	15	15
Imp. Oil	16¾	16¼	16⅝
Int. Pete	25¾	25½	25¾
Int. Util. A.	6½-9		—
Int. Util. B.	60-90		—
Laura Sec.	59-63		—
Loblaws A.	22⅝	22½	22⅝
McC. Front.	10	9⅞	9⅞
Mont. L. H. & P.	29-30½		—
Massey Harris	7¼	7	7
Massey Harris Pfd	54	52	53
Nickel	49⅛	47½	48⅜
Page Hersey	93	—	—
Press. Metals	19-23		—
Rogers Maj.	8½-4		—
Stan. Paving	3	—	—
Shawinigan	20	—	—
Steel of Can.	68	67½	67½
C. Vinegars	15¼	15	15
C. Wineres	3¼	3	3¼
Westons	11¾	11½	11½
Walkerville Brew	1¼-2½		—
Walkers	42¼	41	41⅜
Walkers Prfd	19¼	19	19¼

Toronto Mining

Biggar and Crawford

	High	Low	Close
Aldermac	42	40	42
Amm	9½	—	—
Augite	25	23	24
Arntfield	14½	—	—
Buffalo Ank	15	14¾	14⅞
Beatty	118	117	117
Bidgood	27½	27	27
Base Metals	27	—	—
Bankfield	50	47	48
Bralorne	905	900	900
Bobjo	12	11	11
Bunker Hill	11	—	—
Brown Oil	28	26	26
Chesterville	102	98	100
Calgary-E	195	192	195
Coniarium	130	—	—
Central Pat	248	245	245
Coast Cop	220-310		—
Can Malartic	85	—	—
Chromium	55	—	—
Castle	91	—	—
Davies	30	—	—
Dome	33	32¼	33
Eldorado	212	206	211
East Mal	209	202	202
Falconbridge	525	—	—
Francoeur	30	—	—
God's Lake	42	41	42
Gunnar	60	—	—
Goldale	21	—	—
Gillies	13½	12½	13½
Home Oil	104	101	104
Hard Rock	183	174	185
Harker	9½	9	9
Hollinger	14½	—	—
Hudson Bay	28¾	28½	28½
Howey	26	—	—
Jacola	15	—	—
Jellicoe	36	34	36
Kirkland Lk	112	106	112
Kirkland Hud	57	55	57
Kerr-A	185	175	182
Little L Lac	305	295	295
Leitch	71	69	70
Lakeshore	50	49¾	49¾
Noranda	72¼	70½	72
Moneta	143	134	140
Madsen	43	42	43
McIntyre	46¾	45	46¾
Macassa	485	480	480
MacLeod	315	295	315
Mining orp	205	200	205
McKenzie	109	105	109
McWatters	57½	—	—
Naybob	41	37	40
O'Brien	300	290	300
Oro Plata	50	45	48
Okalta	110	100	110
Omega	50	47	47
Payore	12-13		—
Paymaster	46	40	45
Preston	134	123	133
Pickel row	495	485	490
Perron	135	130	135
Pioneer	291	290	290
Powell	228	221	228
Pend Oreille	170	155	167
Premier	220	219	219
Read Auth	325	300	325
Pamour	435	420	425
Reno	38	36	38
Roche	8	7½	8
Sherritt	110	105	107
Siscoe	180	175	178
San Antonio	120	—	—
Sud Basin	230	215	225
Sullivan	95	—	—
Sylvanite	310	300	310
Sladen	80	74	80
Stadacona	41	40	41
Toburn	170-180		—
Teck Hughes	470	455	470
Uchi	190	180	190
Ventures	500	—	—
Waite Amulet	550	515	530
Wright Harg	770	750	770
St Anthony	10½	—	—

New York Stocks

Biggar and Crawford

	High	Low	Close
Atchison	34⅜	—	—
Amer. Can	98	—	—
Am Smelt	46¾	45¾	46¾
Am Roll Mills	18⅛	—	—
Anaconda Copper	33½	32⅜	33¼
Balt & Ohio	6⅞	6⅝	6⅞
Bendix Avn	22¼	22	22¼
Bethlehem Steel	59⅛	57⅛	58⅞
Briggs	35	34¼	35
Canadian Pacific	6	5⅞	6
Chrysler	74	71½	74
Cons Gas	25⅜	—	—
Dupont	132¾	130	132¾
Elec Bond & Share	7	—	—
Gen Electric	41⅝	40¼	41⅜
Gen Motors	47⅝	46⅛	47¼
Goodyear	28⅜	27¼	28⅛
Int Harvester	23⅛	22⅞	23⅛
Inter. Nickel	49	47¾	49
Johns-Manville	98	—	—
Mont. Ward	47⅝	46⅛	47⅜
N. Y. Central	18¼	17½	18¼
North American	19⅝	18¾	19⅝
Pack. Motors	4¾	—	—
Radio Corp.	7¼	7	7¼
Standard Brands	7¼	7⅛	7⅛
Std. Oil of N.J.	52¼	51½	51⅝
Studebaker	7⅝	7⅛	7⅝
South Pacific	17⅛	16⅞	17½
Timken Roll. B.	49¼	—	—
United oCrp.	2¼	—	—
U. S. Steel	59½	57⅝	59½
Westinghouse	102½	99⅞	102⅛
Yellow Cab	19	18¾	19

Grain Quotations

Leeming and Leeming

CHICAGO	Sept.	Dec.	May
High	62	63⅛	64¾
Low	61⅝	62½	64¼
Close	61⅞	62⅞	64⅝

WINNIPEG	Oct.	Dec.	May
High	62	62	65⅝
Low	60¾	60⅝	64¼
Close	61⅝	61½	65⅛

Hog Quotations In Peterborough

MONDAY, SEPTEMBER 12

Canada Packers quote:

Hogs. — Live (delivered), $9.40; dressed weight, $12.60.

No. 1 sows, 3c off bacon prices.

Cream—No. 1 (off truck) 23c; No. 1 (delivered), 24c.

Special 2c per pound premium Butter — Prints, No. 1, 25c; No. 2, 23½c; solids, No. 1, 24c; No. 2, 23c.

Eggs—Large, 30c; medium, 28c; B. grade, 20c; C grade, 18c.

Dealers Quote:

Grain prices—Fall wheat, 50c; spring wheat, 45c; rye, 33c; oats, 25c. Malting barley 40 to 45. Feed barley 34 to 35c.

ASPHODEL FARMER GROWING GINSENG ON COMMERCIAL SCALE

Five To Seven Years Required To Grow One Crop; Must Be Kept Under Cover

China Chief Market Where It Is Used Medicinal Purposes

They call it ginseng (with a soft g") and it's the most valuable crop grown in this entire area. A pound of it sells anywhere between two and twelve dollars, has sometimes gone as high as twenty-four dollars. And there are five and a half acres of it within five miles of Norwood.

Ginseng is a root crop virtually all of which is sold in China, for medicinal purposes. In Canada practically its only buyers are the Chinese here. The five and a half acres, only known crop in all eastern Ontario, is growing on the farm of W. G. Barrie, five miles east of Norwood on the county line between Peterborough and Northumberland.

Started 7 Years Ago.

Owners of the five and a half acres are W. G. Barrie, on whose farm it is located and who supervises its growth; Dr. Don Holdcroft of Havelock, and S. G. Tatham of Toronto. Seven years ago the three of them read in a weekly paper about some western Ontario farmers who were growing the root crop, and they decided to try it themselves.

Five Years To Get a Crop.

But lest anyone think that he will grow rich quick by growing ginseng, let it be noted that the crop is not ready for harvest until it has been in the ground for five or more years. And to ogrow, it must be kept under shelter during all that time, which means erection of elaborate shelters running for acres and acres.

Chinese believe that ginseng which they boil into a sort of tea, stew into a sort of porridge, or nibble away at raw, aids stomach troubles. Particularly do they use it in extremely hot climates to ward off fever. And some missionaries and physicians in China agree that the herb has great medicinal qualities.

Carry A Root in Pocket.

Peterborough Chinese to whom an Examiner reporter showed a ginseng root, recognized it immediately, most were astonished that it was grown in this district. Willie Hum, proprietor of the Mayfair cafe, said he had often brewed ginseng in China and that many Chinese use it in this country. Most Chinese carry a root or two in their pockets, he said. He showed it to his Chinese staff, all of whom recognized it as ginseng, and he kept it to dry out on his shelf.

Tom Long, proprietor of the Canton cafe, said he did not know any Chinese in this country who used the root. It was only in hot climates that it was of value. A good deal of it is grown in the United States, more in Korea and Manchuria, he said. It varies in quality, the best being grown in the latter two countries and being even more expensive. Some grows wild, is better than the cultivated root and is most expensive of all.

Covered With Brush.

W. G. Barrie's farm takes on a strange appearance because of his ginseng crop. Five and a half acres are covered over with brush and laths laid atop seven-foot poles, lending a foreign, secretive aspect to the farm.

This is the way Mr. Barrie describes the growth of ginseng: deep red seeds from a grown ginseng plant—each stock of which has two to fifty berries—requires two years in which to germinate. The first year they are placed in sand in boxes and allowed to remain there from one fall until the next. Then they are sown in the ground, do not come up until late May and early June of the following year. That year their plant has only three leaves; the following it has five; the next, ten; the next and each succeeding year it has 15 or more leaves.

Produce Berries.

In the third, fourth and succeeding years it throws out a seed stem in early spring. These stems develop into berries late in August and early in September, although they do not all ripen at the same time.

It takes at least five years after the seed is first planted before the root is suitable for marketing. These roots have to be dried after digging so that they may be shipped overseas "because the Chinese are our main market. The present war between Japan and China has had a decidedly sobering effect on the market," he said. "However, they are still buying. The roots are used for medicinal purposes in China, also they claim it helps them to stand the heat. Missionaries and physicians substantiate that claim."

The root is similar in appearance to parsnip only in place of the crown being hollow it is raised. Each year a distinct "step" is formed on the crown. The roots are easily transplanted and the more this is done the better the root becomes.

Production Cost High.

Cost of growing the crop is high. There must be an overhead shade approximately seven feet in height from the ground so that the ground can be worked beneath it. This construction is made of cedar fence posts nine feet in length, placed in rows twelve feet each way, thus making an arrangement suitable for twelve-foot beds of the crop. Mr. Barrie has more than four thousand such posts in the five and a half acres. The shade is usually made of laths, but he has had considerable success by using wire supports and covering them with cedar brush. He is even experimenting—apparently successfully—with grape vines.

A great deal of labor is required in growing the crop. Weeds must be kept out and the crop should be sprayed at least every ten days during the growing season. The entire plot must be fenced against rabbits, groundhogs and other foliage pests "because they all like ginseng as well as the Chinese do."

"At present we have five and a half acres under one roof and we are expecting to sow about two more acres this fall," he said. Drying operations take about ten days with a commercial dryer, and then the crop is ready for shipment.

CAMPBELLFORD

Mr. Robert Upton of Kingston visited friends in town during the week-end.

Dr. and Mrs. O. C. Watson left on Sunday to spend a few days in Ottawa.

Mr. Mathew Augur of Falconbridge is a guest of Mr. and Mrs. G. E. Morrison, Queen street.

Mrs. F. M. Barry and daughter of Hastings have returned after spending a few days as guest of Mr. and Mrs. S. A. Anderson, Bridge street.

Mr. Frank O'Sullivan, Booth street will leave on Monday to resume his studies at the Ontario College of Pharmacy.

Miss Hazel Atkinson will be the guest speaker at a program being sponsored by the St. Andrews Mission Circle on Thursday evening of this week. Miss Atkinson, who recently returned from a trip to Europe is expected to use that as the text of her remarks. The program is in charge of Miss Annie Parks.

Ginseng Crop Grown On Barrie Farm Near Norwood

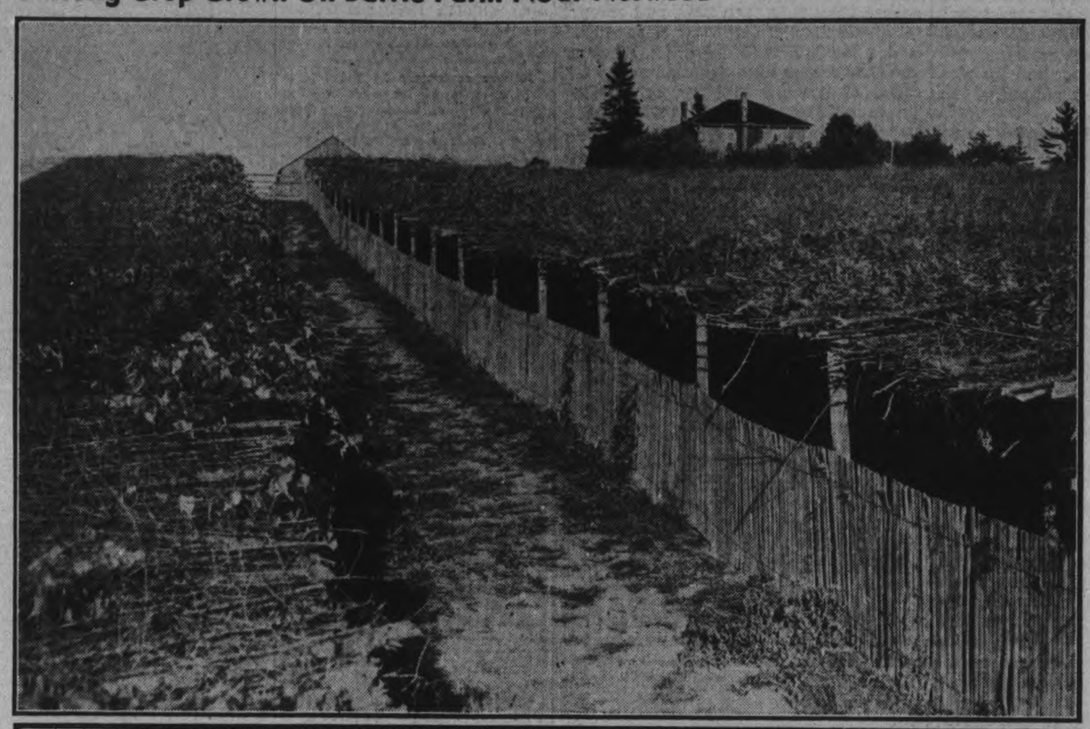

If you could sell an acre of the crop that is under this strange roof at TOP you could forget all about financial troubles for a year or so and go cruising about the world in luxury. For this is a ginseng crop, on the farm of W. G. Barrie, near Norwood. The roots of ginseng seel for anywhere between two and twelve dollars a pound. BOTTOM LEFT is the ginseng crop as it looks beneath its covering, which protects it from the sun. Mr. Barrie has five and a half acres of the crop under cover, has more than 4,200 posts erected. Market for ginseng is in China, where it is used for medicinal purposes. Local Chinese recognized the root as soon as they saw it, were surprised it was grown so close to Peterborough. At LOWER RIGHT is Willie Hum of the Mayfair Cafe, holding a root of ginseng.

(Examiner Staff Photos.)

Broadway's Burlesque-Tease Gone —But Only Off Bill Boards

NEW YORK, Sept. 12.—(CP). —"This here theatre is offering the most daring book of sex ever presented in this here town," the barkers croak nightly outside New York's former burlesque emporiums.

But burlesque is not back nor is the strip-tease back on Broadway. Even the mention of either is forbidden by the rules set last year by License Commissioner Paul Moss.

Broadway now has its "girlie shows."

Inside the theatre the same old crowd packs every seat and standing place. The same old cries ring out, the same heads crane expectantly over the first row of the balcony. On the stage the same old routine is gone through by the same old performers, but it's different. It is no longer called burlesque or strip-tease.

Those of the customers given to thought puzzle over the difference and fail to solve it. But the management tells all.

"See them posters?" they ask. "Any mention of burlesque is gone and so is the strip. The law is against them—can't even mention them on the poster. Now all we got are "girlie shows."

But the girls say it's the same old show—same old strip.

Marie Cord (successor to Gypsy Rose Lee, by her own admission) said:

"Stripping is supposed to be cleaned up, but it impresses me as being the same. I strip the same as I always did."

CENTRETON

Mr. C. Tucker started as local storekeeper in the village on Thursday.

Mr. and Mrs. E. McDonald, Toronto are spending a couple of weeks with Mr. and Mrs. R. McKenzie and other relatives.

The Y.P.S. met on Tuesday night when a devotional meeting with Mrs. Bromwich as leader was held.

Mrs. W. Fraser has returned home after spending a few days at the home of her son, Mr. and Mrs. H. Fraser.

The W.M.S. met at the home of Mrs. T. Hle on Wednesday afternoon. Mrs. James McKenzie offered her home for the October meeting. Program committee—Mrs. A. Coffey, Mrs. Prettie and Mrs. McKenzie.

Mr. George Wolfraim has returned home after visiting relatives in Castleton.

Natives of India declare that old newspapers from the United States are better than those from other countries.

ECZEMA
cannot be reached with internal remedies. Dr. Chase's Ointment applied directly, relieves itching quickly and heals the skin, leaving it soft and smooth. A superior medical treatment. Proven for 50 years.
DR. CHASE'S OINTMENT

Reserve Sept. 14 for Coe Hill Fair. Trials of Speed, Baseball, Variety Program
A HEARTY WELCOME TO ALL

MR. PICOBAC'S CRONIES

PRESENTING LES SHARPLES, PROPRIETOR OF THE ONLY AND ORIGINAL TWO-CHAIR BARBER SHOP IN ESSEX CENTRE.

"Listen, Mr. Picobac," said Les

Razor in hand, Les Sharples, proud proprietor of the original two-chair barber shop of Essex Centre, paused and declared, "Nobody trusts a mugwump. You never know which side of the fence he is on."

"I'm not talking about mugwumps," replied Mr. Picobac brushing the blue smoke aside. "I'm talking about keeping an open mind. An M.P. should vote and smoke as his conscience guides."

"You always smoke the same kind of tobacco, I notics," continued Les.

"You bet I do," rejoined the Burley philosopher. "I smoke Picobac, the pick of Canada's Burley Crop, grown in Sunny Southern Ontario. I like a mild . . . cool . . . sweet smoke. The more I smoke it, the better I like it. But I'm open-minded. You show me anything better and I'll try it; but you can't do it."

HANDY SEAL-TIGHT POUCH 15c

¼-LB. "LOK-TOP" TIN 60c

also Packed in Pocket Tins

Picobac

"IT *DOES* TASTE GOOD IN A PIPE!"

Grown in Sunny, Southern Ontario

Have you tried Picobac Sliced Plug - vest pocket tin 15c

Lakevale Corn Roast Splendid Success

(Examiner Correspondence.)

FOWLER'S CORNERS, Sept. 12. —Cool weather did not hinder the corn roast sponsored by the Ladies' Aid Society of Lakevale Presbyterian church from being a complete success, when the receipts totalled more than fifteen dollars.

The event was held at the home of Mr. and Mrs. Dave McAdam on Wednesday evening. Rev. J. M. Young was chairman for a short program, which included the following numbers: Community singing and "Oh Canada," with Mrs. Lemuel Pammett at the organ; chorus by pupils of S.S. No. 2, Eunice Moncrieff, Ruby Kerr, Merle Moncrieff and Joyce Deyell, accompanied by their teacher, Miss Ruth Jones; Hawaiian instrumental by pupils of Mrs. Pammett, Jean and Elva Graw, Marion Edmison, "Toots" Dobson, Allan Boate, John Edmison and Bobbel Milburn; vocal duet, Shirley and Elva Boate, accompanied at the organ by Mrs. Arnott Boate; readings by Mrs. J. M. Young and Miss Ruth Jones; recitation, Phyllis Rowland; Hawaiian instrumentals and community singing with guitar accompaniment.

The serving of corn, sandwiches and cake brought a pleasant evening to a close.

Fishers Use Plane

GLASGOW, Sept. 12. —(C. P.)— —Aerial spotting for herrring far out at sea is helping Shetland fishermen have a good season.

A plane sets out daily on a herring survey over a 70-mile radius. As soon as a herring shoal is spotted the plane races to the fishing fleet and drops directions.

WAKE UP YOUR LIVER BILE—

And You'll Jump Out of Bed in the Morning Rarin' to go

The liver should pour out two pounds of liquid bile into your bowels daily. If this bile is not flowing freely, your food doesn't digest. It just decays in the bowels. Gas bloats up your stomach. You get constipated. Harmful poisons go into the body, and you feel sour, sunk and the world looks punk.

A mere bowel movement doesn't always get at the cause. You need something that works on the liver as well. It takes those good, old Carter's Little Liver Pills to get these two pounds of bile flowing freely and make you feel "up and up". Harmless and gentle, they make the bile flow freely. They do the work of calomel but have no calomel or mercury in them. Ask for Carter's Little Liver Pills by name! Stubbornly refuse anything else. 25¢

"Flighty" At 98

GODERICH, Ont., Sept. 12. —(C. P.). — Mrs. Jane Lynn, who celebrated her 98th birthday yesterday, has one major regret as she surveys the years since she was born in Caledonia, Haldimand County. She wanted to go up in an airplane during a recent visit to Detroit, but did not, "My children talked me out of it," Mrs. Lynn explained.

KEENE

Mrs. Nellie Rennie attended the funeral of her brother-in-law in Tilsonburg on Tuesday.

Miss Isobel Short visited her sister, Mrs. Alfred Godfrey on Wednesday.

Mr. and Mrs. Earl Kimball and small son are visiting the latter's mother at Centreville, Mr. Kimball is much improved since his accident on No. 7 highway.

Among those who motored to Deseronto on Thursday to attend the boys softball fixture were Mr. and Mrs. D. D. Brown, Dr. and Mrs. Wright, Mrs. Fred Whalen, Mrs. Jack Gall, Miss Helen Nelson, Messrs. Andrew Shearer, Leo Foley, Arnold and Gordon Nelson, Mr. and Mrs. George Gall, Ted and Fred and Tom Gall, Gilbert Howson, James McCarthy and William Seaman.

Misses Marguerite Bowie, Elinor Foley and Isobel Nelson have returned to Toronto.

to **EUROPE** *and Back with* **BARGAIN FARES**

Embarkation for return trip must be within 4 weeks of landing date in Europe

September	16	Duchess of York	*Empresses* sail from Quebec to Southampton and Cherbourg. *Duchess* ships sail from Montreal and Quebec to Glasgow, Belfast and Liverpool. *Montrose* from Montreal and Quebec to Havre, Southampton and Antwerp.
"	17	Empress of Australia	
"	23	Duchess of Atholl	
"	24	Empress of Britain	
"	30	Duchess of Bedford	
October	1	Montrose	

For full details, see your local travel agents or

Canadian Pacific

Always Carry Canadian Pacific Express Travellers' Cheques . . . Good the World Over.

A FEW CANDID WORDS ABOUT BANK EARNINGS

★ ★

Half of one per cent. a year on total assets is not much of a profit margin for any business, corporate or individual.

Yet that is all the "velvet" there is in the business of Canada's chartered banks.

Banks pay interest on personal savings deposits. They charge interest on loans.

The difference is not all "velvet" by any means—for these reasons:

(a) It costs money to operate a bank.
(b) The cash reserves held by the bank earn nothing.
(c) A bank must provide for losses.
(d) Earnings on a great deal of a bank's assets are very low.

More than 25,000 people are employed in Canada's banks. In the last ten fiscal years Canada's chartered banks have paid in wages and salaries, some $376,000,000 — purchasing power distributed over the Dominion.

In the same ten years banks paid in taxes to municipalities $40,831,930; to provinces $14,429,320, and to the Dominion, $24,027,324, a total of $79,288,574.

Banks have other costs, too: Rent on premises; stationery and printing; light, water and fuel; contributions to pensions and group insurance for employees. Depreciation on buildings takes a large amount each year.

Any money a bank pays—taxes, wages or other costs—can come only from the bank's resources—and must be paid in cash. No magic can produce it.

Banking is not all sunshine. It has its cloudy aspects too. Banks must stand ready to *pay* their creditors—the depositors and note-holders — a hundred cents on the dollar; but banks unfortunately cannot always *collect* a hundred cents on the dollar! They have losses, inevitably, and must set aside substantial sums to meet them.

A bank must keep itself in such a cash position as to be able to pay you your deposit whenever you see fit to withdraw it.

Chartered banks are required by law to lodge with the Bank of Canada, or hold in Bank of Canada notes, five per cent. of their depositors' funds; but, in practice, they always carry about twice that percentage. Deposits with and notes of the Bank of Canada earn no interest for the chartered banks.

It is necessary also to keep a further amount in short term investments readily convertible into cash. The yield on such investments is low, firstly, because Treasury Bills and other short term securities mature at short date; secondly, because—banks having no monopoly of money or credit — cash reserves of many industrial concerns compete for this type of investment.

Bank earnings depend very largely upon loans, but a bank can lend only when the customer wants to borrow.

Ordinary bank loans in 1929 averaged $1,342,000,000; in 1937 only $731,000,000.

When business falls off or prices slump, businessmen borrow less money. A given volume of business is handled on less money, too. It would take $150,000 to handle 100,000 bushels when wheat is at $1.50 per bushel, but only $100,000 to handle the same volume when the price is $1.00 a bushel.

When ordinary loans are not in demand, money, instead of lying idle in the banks, finds investment in Government bonds. These earn substantially less than ordinary loans.

Very obviously bankers would prefer commercial loans.

Money invested in Government bonds is, however, just as much a loan for the Government's purposes as a loan to a farmer is a credit for his purposes. In 1937 the average of bank loans and investments combined was $2,158,000,000; in 1929, $1,841,000,000.

Thus bank credit in Canada was actually greater in 1937 by $317,000,000 than in the same period of 1929, the boom year.

As with credit, so with cash. As of October, 1937, over $17,000,000 more in bank notes were in the hands of the public than in October of the boom year 1929.

A word with you about dividends.

The Bank Act fixes the par value of bank shares at $100. The average price paid to banks by the shareholders when shares were issued was $165 per share. Of this, $100 has gone to Capital Account, and $65 has been placed in Reserve.

Over many years undivided profits, now amounting to $34 per share, have been left in the business by shareholders and added to reserve, for the greater security of depositors and noteholders.

The average shareholder's investment in Canada's chartered banks now, therefore, amounts to $199 per share. A dividend of say 8 per cent. on the $100 par value is, in fact, only slightly over four per cent. on the money actually invested, or left with the bank by the shareholder.

THE CHARTERED BANKS OF CANADA

Your local branch bank manager will be glad to talk banking with you. He will be glad to answer your questions from the standpoint of his own experience. The next article in this series will appear in this newspaper. Watch for it.

The Examiner

The Peterborough Examiner published each evening by Peterborough Examiner, Limited. Office: Hunter and Water Streets, Peterborough, Ont.

Subscription Rates: 15c per week in City of Peterborough delivered by carrier.; $6.00 per year by mail to outside points.

Members: Canadian Press; Audit Bureau of Circulation; Canadian Daily Newspaper Association; Empire Press Union; Ontario Provincial Dailies Association.

H. L. GARNER, Managing Director.

A. R. KENNEDY, Managing Editor.

TELEPHONE 1600.
Private Branch Exchange to All Departments.

MONDAY, SEPTEMBER 12, 1938

When Soldiers Talk

One report from a border point in France tells of the army manoeuvres now going on, and it is recorded in the despatch that "there are places in the front lines where the French and German troops are so close that they can speak to each other."

Whether they are doing much speaking we do not knew, but it would be the most natural thing in the world for men to do.

Men used to speak across the lines in the days of the World War and there were places where they were doing so much of it that headquarters decided it must stop. The soldiers were out there for the purpose of killing each other and it was not the time or place for them to come to good terms with those whom they were supposed to hate and kill.

Philip Gibbs, high-ranking correspondent of the World War, in his book, "Ordeal in England" (it's in the public library and worth reading) tells of meeting in 1937 a Scottish officer whom he had first met at the front some 20 years before. The conversation turned to the unseen agencies which seemed bound to drive the world into another war, a thing which no person wants. From this book we take the liberty of quoting:

"We are all marching toward war," he said. "Who can doubt it? There's no feeling against the Germans. They have no ill-feeling against us. But we are being dragged into a state of things which can only lead to another conflict. Democracy has no power over its own fate. It's at the mercy of those on top."

It was then that his memory went back to a date in 1914, at Christmas time, when there was a truce between the lines, and his men and the Germans went out into No Man's Land to bury the dead, and started talking to each other. It lasted for three days, that truce did.

"Do you want to go on fighting?" asked this Scottish officer to one of the German soldiers.

He answered with one of the titles to an English song:

"Home, Sweet Home! That's all I want."

They all wanted that, on both sides. If it had been left to them they would have stopped killing each other. They had no enmity at all. They hated the war. They could see no sense in it. It was the men on top who were going on with the war."

The men who are going through war manoeuvres today in France and Germany are undoubtedly the same stock as those who knocked off fighting for three days in 1914 to go out and give burial to their dead. They have guns and munitions but until some person gives the word these men would not start shooting each other. If left to their own resources there are probably a number of more pleasant things they could think of doing. It looks as though the soldiers of the world who get placed close enough to talk to each other would have to start doing just that. Then they would probably find they did not hate each other, they did not want to take each other's territory, and they would freely admit that they desired nothing more than being left alone and having opportunity to work out their own problems, large or small as they might be.

Laying The Right Charge

It appears certain the end has not been heard of a case which has its start in Toronto court several months ago. It has to do with the raiding of a place called the Brown Derby where it was found that gambling devices of various sorts were employed. Those operating the place were given sentences which they are now serving.

When the raid was conducted it was necessary to use axes and other implements of force to gain admittance. Plainly the building had been so planned and constructed that it would be difficult to secure entrance. It was not such an establishment as the police in the discharge of their rightful duty could readily enter for purposes of inspection whenever they desired to do so.

The Examiner questioned at the time the right of any individual to build such a place and inquired whether there had been any inspection made of the premises during the time of construction. One could readily understand the erection of a vault or a strong room in a legitimate building, but the creation of barriers to doors is another matter.

The latest word is that this phase of the case is to be brought to the surface under the charge of obstructing police, and that is the charge which we believe should have been laid in the first place.

Made a Difference

Pierre Brunelle of Montreal died a few days ago. For years he had been attending to furnaces and gardens in his district and doing odd jobs. He lived alone in a little wooden house and no person paid much attention to him. If he had any relatives they did much the same. Pierre was supposed to be a poor man and he died and was buried as he had lived—pretty much to himself.

We are certain nothing would ever have appeared in the papers about Pierre Brunelle had not some of the relatives decided to take a look through the little house after he had gone. They pulled up an old rug and turned over the mattress on the bed where he had slept and where he had died and it was not long before they had found $160,000. They did some more searching and found that he owned property and mortgages. Then it was that the reporters came into the case. Pierre had never had his picture taken so they took a picture of the house.

So Pierre Brunelle, the hard-working little man of 97 years, who had attracted no attention during his years of life, and whose death appeared to interest so few people, has occupied quite a good deal of space in the newspapers. And the only reason for it all is that he was found to be possessed of a good deal of money when it had been taken for granted all along that he had nothing at all. The gold standard may be out of commission as far as our monetary arrangements are concerned, but it is firmly fixed in the minds of the people as the measure they use in appraising their interest and concern in human beings.

You Are In It

Perhaps you do not own an acre of ground, and therefore you do not grow a bushel of wheat. Your interests and your method of making a living lie in some other direction so you come to the conclusion that what happens in the wheat markets makes little difference to you. If your considered the matter you might conclude that published wheat or grain prices are of interest only to those who have wheat for sale or who speculate in it.

But you are wrong. In July wheat prices were at the dollar mark, after which they started to slide. On the financial pages of newspapers today it is considered rather important news that wheat should have topped the 60-cent mark. Your concern comes in here: The Wheat Board—backed of course by the Canadian Government—has pledged a price of 80 cents for wheat based on delivery at Fort William. That means the farmer in the West may be getting 60 cents and the rest of the price is taken up in elevator charges and shipping the wheat to Fort William.

When the world price is 60 cents, then the Wheat Board price is 20 cents per bushel on the high side. If we have a 300,000,000 grain crop and if the Wheat Board takes in only 200 million of those bushels then the Government is out $40,000,000.

The price may go up; we hope it does. But when the price is at 60 cents you are interested because the Government finances its business by calling on you to pay a portion of the money it needs. The power of the Government to compel revenue is what caused it to take it for granted that you would go into the wheat business. If the Government is handling only 200,000,000 bushels of wheat—and that is a low figure—a drop of one cent per bushel means a loss of $2,000,000. You are very directly responsible for that loss so whether you believe it or not you are in the wheat business.

The Search For Revenue

When the Mayors of Ontario municipalities gathered for their annual convention they discussed revenue. In doing so they were probably reflecting the problems with which they have been living at home for months. They would all be aware of the manner in which unpaid taxes had bothered their financial plans in recent years, and if unpaid taxes mean anything then the meaning is that people who are expected to pay them cannot do so.

That is why every municipal convention brings up the question of revenue. It may come under the guise of relief problems, of social service expenditure or any other heading, but back of it all is the problem of revenue. The mayors claim they cannot get any more out of real estate taxation, but with the gradual growth and development of any community, with the erection of new homes, there will be more revenue forthcoming. Truth is they feel the need of more money right now because right now is when the costs are mounting.

It is being drawn to public attention now more than ever before that it is costing a great deal of money to operate a municipality. In 1906 when Peterborough was a place of 14,391 people the per capita cost of civic government was $8.73. Thirty years later in 1936 with a population of 23,072 that per capita cost had grown to $40.04.

The mayors at their most recent meeting felt that if the tax on gasoline could be increased from 6 to 7 cents per gallon then that extra cent per gallon could be turned over to the municipal treasuries, and it would be used to reduce existing taxation on property. It might work that way and it might not. Earmarking revenue does not always make certain that it goes to the purpose for which it is designated. The gas tax which we now pay to the provincial government is, according to theory, supposed to be used for purposes of highways, but it has not working out that way.

The suggestion was also offered that there should be a head tax on all women workers in the province, more evidence of the quest for increased revenue. In recent years the Federal government has increased its rate of taxation for revenue, and the provincial governments are doing the same thing. The same people are paying these increases and their ability to pay has not increased in accordance with the demand that they should pay more. There is cause to fear that with this increased demand for more revenue our governing bodies will find that the law of diminishing returns will become active to a more pronounced degree than it is even now, and arrears in taxation is plain enough evidence that such a law is now in operation. Whether you take money away from a man in the office of the tax collector, or whether you take it from him in the form of sales tax or ask him to pay it at a gas station—it is all coming out of the same pocket. And unless there is more going into that pocket the time is going to come when he will put his hand there and find the thing empty.

NOTE AND COMMENT

Mahatma Gandhi is not doing any talking at present as it raises his blood pressure—and at times the blood pressure of a good many others.

Germany is conducting a gas mask week; just another reason why folk in the years to come will look back at 1938 and wonder if the world was peopled with lunatics in that year.

W. R. Hearst's castle in Wales is being offered for sale and we imagine you could buy a lot of Stoney Lake cottages for what he is asking for the property.

It is reported that our lake levels are slightly higher than they were a few years ago and the same can be said of our national and provincial and municipal debts.

South Waterloo Conservatives will not oppose the return of Hon. Norman Hippel now that he has been made Minister of Labor. And we can think of no good reason why they should.

We have been expecting a correction to come but so far it has not arrived. It had to do with that statement credited to Hitler saying Germany was not yet ready for war.

Ontario is criticized by the Hon. W. D. Euler for not planning an exhibit at the New York World's Fair. Most people will agree with him that Canada's largest province is missing a good opportunity for publicity.

The United Electric, Radio and Machine Workers' Union has passed a resolution urging President Roosevelt to run for a third term. Republican headquarters is not expected to endorse the motion.

The outlook of the Chinese people can probably be well judged by the fact that never in its history has China raised a monument to a fighting man. Such honors are reserved for thinkers and philosophers in China.

Robert Robinson of Aurora, Ill., offered to let C. Miller of Chicago, said to be the world's best archer, shoot an apple off his head. While Miller was taking a few practice shots at a mark Robinson noticed his aim was none too good and walked away. It's a wise man who knows enough to change his mind and do it in time.

The Association of Ontario Mayors asks for an increase of one cent in gas tax, the revenue to go to the municipalities where the gas is sold. Thus a farmer comes to town and buys five gallons of gas and pays 5 cents to the municipality. The question is—what right has the municipality to take five cents from the farmer?

During the Oklahoma oil boom there was a time when Jackson Barnett was in receipt of $2,500 each month from wells on his property. The other day in court his widow admitted she was entirely dependent on her daughter for support as they had saved nothing at all in the good days. Possibly she had never read of Joseph's plan for storing away corn in the good years to provide for the lean ones.

END OF DAY

(By A. R. K.)

¶ I sometimes sit at close of day, when all the chores are put away, when working hours have run; and then perhaps in pensive mood, I ponder for a while or brood, on things I haven't done.

¶ There is a chap across the way, I heard about him just today, and things go hard with him; he's been off work two months I know, he'll start when things quit being so slow, he's waiting to begin.

¶ I should have gone to talk with him, for things in there might be quite thin, perhaps he's feeling blue; it might have cheered him in the mind, if I'd drop in and try to find, if something I might do.

¶ I got a trifle cross today, when things weren't coming all my way, I sort of lost my head; I guess perhaps that I let fly, to check my tongue I didn't try—hard words I know I said.

¶ A letter too I should have sent, a friend I know is down and bent, he walks with grieving men; I thought of it throughout the day, and figured partly what I'd say—I wish I'd done it then.

¶ And so when comes the end of day, such thoughts as that pass on their way, some kindness mixed with hate; I might have made a sad man smile, so he'd think trying more worth while—I found it then too late.

Maps, Gambling and Marriage

MAPS, during the Middle Ages, showed the geographic location of Paradise on the earth. The heavenly kingdom was given a position to agree with its importance—at the top of the may. To indicate its location the map usually bore a picture of Eden.

It was customary in the Middle Ages, for map-makers to fill in blank areas. On one ancient may there were the words, "Here lions abound," in the extreme north-eastern part of Asia, a place where it would be impossible for lions to exist because of cold climate.

A map of England—drawn in the 13th century—contains a note in Latin stating that if the space available on the manuscript had been larger the length of England would have been shown to have been greater.

The Russian Court, before the World War, sought friendship with the French by presenting them with a map of France made entirely of gold and jewels. This extraordinary man—the most costly ever made—may be seen today in the Louvre.

Americans touring Europe may see in Vienna a map made in 1507, on which the name America appears. This is the oldest known map bearing the name.

The map of New York State differs from the 1935 map of the same state in nearly 1000 particulars.

HOW PEOPLE GAMBLE.

IN some parts of Mexico there are lotteries for dead souls. The names of departed persons are listed, each with a number and a mass is promised to the winners. The remaining luckless ones receive a blanket mass.

The Chinese are incorrigible gamblers, and in the city of New York the frequent turn-over of Chinese laundries is not because of buying or selling; the game of fan-tan is to blame. In their native country innumerable Chinese have gambled away every item in their possession within a few hours.

A Georgia mathematician says the fellow who plays the football forecast pools ought to get odds of 17 to 1 in order to break even.

A Pennsylvania jury was fined recently for reaching its decision by tossing a coin.

The gambling chips used at Monte Carlo Casino are made "somewhere in Germany" by a process as secret as the manufacture of United States money—in order to make difficult phony imitation chips being played at the roulette tables.

MARRIAGE LICENSES.

During the past 13 years over a thousand couples who took out marriage licenses in Fresno, California failed to go though with the weddings. In New York City during the course of a year some 8,000 licenses taken out are never used.

It was unnecessary to sign marriage licenses in Milwaukee until as late as 1911.

A prospective bride and bridegroom must take a medical examination before they can get a license in Wisconsin, Wyoming, North Dakota, Oregon, Alabama, Connecticut and Louisiana.

In Juiz de Fora, Brzil, police discovered a marriage license "factory" to which authorities attributed some 3,000 fraudulent weddings.

It is impossible to get a marriage license in Turkey today unless you can show a certificate proving you know the country's new alphabet.

The marriage license clerk in Denver, Colorado was amazed recently when an apparently sane man asked for a license to marry the woman to whom he was already married. He explained that he wanted to get a license in every state of the Union, and marry the woman 48 times.

Etta Lawson, 42 years of age, a resident of Des Moines, Iowa, went to get a marriage license to marry William N. Parker. She brought along her former husband as a witness.

THE WORLD'S BOTTLES.

Bottles for beverages are still made with long necks to accommodate long corks—in spite of the fact that in most instances corks are no longer used.

Thousands of the 70 million bottles which the milk industry in England loses every year lie in cemeteries. Others are used by British housewives as pickle jars, flower pots, tea caddies, jam jars, and drawing-room ornaments. Gardeners use them to border their plots. England has a trade protestion society called Milk Vessels Recovery, Lts., which does its best to get back missing bottles.

In Washington, D. C., you can be fined $50 for using a milk bottle for anything other than milk.

Any bottle of any size or shape is a milk bottle in Haiti; for milk is sold in containers ranging from vinegar bottles to cold cream jars.

For every bottle of milk delivered to you the company requires four bottles; one you are using; a second is waiting for delivery; a third is being washed and sterilized; the fourth is kept in reserve against breakage, loss, and so on.

In 1915 a bottle was picked up off the coast of Boston. This bottle had gone around the world three times. It was thrown first of all into the Hudson River by a New Yorker who enclosed his card. Later it was picked up off the Canary Islands by an English ship's officer, who enclosed his card in the bottle and sent it on its way. Half a dozen men in various parts of the world found the bottle, each enclosing his card and returning the bottle to the sea. Finally the Bostonian found it and got in touch with the New Yorker who had started the bottle on its travels. The two men eventually entered into a business partnership!

A Bit of Nonsense

SWINDLED

"What did you pay for this car?" asked the garage man, who had been asked to overhaul it.

John—"Well, as a matter of fact, a friend gave it to me."

Garage man—M'm. "You've been swindled."

TRY IT

Of all terrors known to man
The greatest I assert,
Is to wear a fifteen collar
Upon a sixteen shirt.

EXPLAIN!

Wife: "And what's more, you've always told me that watching cricket sends you off to sleep!"

—Humorist.

• Little Nation Has A Great Queen

(Cleveland Plain Dealer).

"FAITHFUL to the constitution, I wish to enchance the respect for lands."

These words were part of the oath taken by Queen Wilhelmina on Sept. 6th, 1898, in the New Church opposite the royal palace in Amsterdam when she ascended the throne of Holland, a girl of 18.

The Netherlands culminated a week's celebration of the 40th year of Wilhelmina's rule with services in the same church. The significance of that ceremony touches more than the Netherlands—it carries implications for the world.

The Netherlands are a small country, but a great country. Thanks in no small part to the wise administration of the remarkable woman who has guided their destiny, the Netherlands are stronger today than many of their larger neighbors. She has proved herself a worthy daughter of the illustrious house of Orange-Nassau which brought Holland into being in the sixteenth century.

The reason is to be found chiefly in the fact that under Wilhelmina the Netherlands have been concerned only with improving their own condition by their own efforts. They have not looked abroad for greener pastures, for conquests at the expense of neighbors. The national energy has been concentrated on bettering the life of the people. In 40 years the population has increased 70 per cent., from 5,074,631 to 8,639,539. Industry and commerce have boomed.

Like every country Holland was struck by the depression, but it weathered it and recovered more quickly than many others because its economic base was sound and its government was wise. It has lived through the storms of war and social revolution. Through them all Wilhelmina has stoood at the head of her people preserving the old traditions, meeting new problems in a modern way and preserving the integrity of the nation.

• Where A Nation Finds Strength

(By Norman Vincent Peale, D. D., Marble Collegiate Church, New York City).

AS we study the conflict between Totalitarian and Democratic philosophy in the world today, two facts emerge: (1) Autocracy seems to grow best in the sail from which religion is being eliminated; (2) Democracy grows best in a soil fertilized by religion—this, doubtless, because Democracy, like religion, is based on faith in the individual soul, its potential powers and superior quality.

What can the individual citizen do to preserve the ideals and institutions of our country?

To answer that question look back and consider the outstanding fact about religious men. They had a sturdy faith in God. They did not depend for their strength upon machinery nor the gadgets upon machinery nor the gadgets of a prolific scientific age for they had none. Nor did they depend upon the ability of their own minds alone, but in the last analysis their dependence was upon Divine guidance.

The two great figures of our national life—Washington and Lincoln—teach us that. Washington said in his Farewell Address, "Of all, the dispositions and habits which lead to prosperity, religion and morality are indispensible supports."

Saw Lincoln Praying.

Mr. Murdock, the great reader and actor, was once a guest at the White House during the administration of Lincoln. He said:

"I was disturbed. I could not sleep I got out of my bed, it was 2 o'clock in the morning. I went out into the hall. I heard a strange moaning. Going along the hall I saw a door open a little way, and looking in, I saw Mr. Lincoln lying prone on his face one the floor, praying mightily t God to give him wisdom and save the Republic.

"I turned around," continued Mr. Murdock, "and went away softly as I could over the velvet carpet, feeling every step I took that I was in the presence of Almighty God."

It was not Washington or Abraham Lincoln alone who guided the destinies of their Republic in the critical days of the Revolution and of the Sixties. It was Washington and Lincoln and another; and the third was God.

I recall once years ago walking for the first time through Wall Street New York, in the great canyon of lower Broadway. I looked up at the towering buildings. I felt of the massive gates of iron in front of a financial structure and I said to myself:

"Here, in government and sovereign of finance and business is the secret of America's greatness."

Secret of Greatness.

Some time later I walked up the steps of the great Capitol building in Washington, which symbolized government and law. I thought of the long and honored history of our country and said:

"Here, in governemnt and sovereign power, here, in our great leaders, is the secret of America's greatness."

Not many days after I found myself in a simple farmhouse down among the hills of southern Ohio. It was evening and a quiet hush had settled over the earth. The farmer's wife, wiping her hands on her apron, went out into the yard where she rang a bell and its sweet notes wafted over the fields, called the men in from toil to their evening meal.

They came up to the back door where there was a bench with several basins of water. There they washed their hands and faces and combed their hair in a cracked and imperfect mirror hanging by the back door, which gave a distorted image of every man's face. The comb hung by a chain and was missing several teeth.

The Nineties Psalm.

Then, with an abashed air, they trooped through the spotlessly clean kitchen into the dining room, where each took his place at the table. At one end sat the farmer, at the other end, his wife. On either side were members of the family and the hired men.

The table literally groaned under the weight of good things to eat. The steam rising from the hot dishes was intercepted by the rays of the late afternoon sun falling through the window. The delicious aroma of a farm-cooked supper filled the air.

The farmer opened an old Bible which lay at his place. I noticed that he took it in his great, rough tenderly ed hands and handled it as tenderly as amother would lift a baby. Finding his place with expertness, he began to read in a deep, rich voice the sonorous words of the Ninetieth Psalm:

"Lord, thou has been our dwelling place in all generations. Before the mountains were brought forth or ever thou hadst formed the earth and the world, ever from everlasting to everlasting, thou art God."

As I looked and listened, suddenly it came to me:

"Not in the temples of finance, not in the halls of government, but here in a strong sturdy God-like man like this man is the strength of America."

TEN YEARS OF PEACE.

(Ottawa Journal)

It is just ten years since the nations of the world, declaring they would outlaw war as an instrument of national policy, adopted the Briand-Kellong peace pact.

Last week military experts at Washington took stock of the toll taken by war during those ten years, reached this calculation:

1932-35 Bolivia vs Paraquay	100,000
1935-36 Italy vs. Ethiopia ..	55,000
1936-38 Spain	1,000,000
1937-38 Japan vs. China ..	1,000,000

And the end is not yet. Bolivia and Paraquay have ratified a peace treaty and Ethiopia is an Italian colony, but bombs and machine guns still slaughter thousands in Spain and China.

IS MR. KING'S LUCK OVER

(St. Catharines Standard)

In 1935 Premier Hepburn went from coast to coast touring for Rt. Hon. Mr. King. In 1939 or 1940, he will afford the big question mark. The Prime Minister of this country has been one of the luckiest politicians in the history of Canada, and Liberals today are anxious; has he come to the end of the road?

German explorers are using reindeer while travelling in the lonely Saariselka region of Lapland.

PORT ARTHUR ANXIOUS

(Port Arthur News-Chronicle)

A summary of construction contracts awarded in Canada during August gives second place to $1,000,000 for mental hospital buildings near St. Thomas. Just when a similar amount on similar construction at Port Arthur will appear in the list is not known at the moment.

CONFESSION OF A POLITICIAN

(By Abraham Lincoln)

Politicians are a set of men who have interests aside from the interests of the people, and who, to say the most for them, are at least one step removed from honest men. I say this with greater freedom, being a politician myself.

THEY LIKE ROOSEVELT

(Brockville Recorder and Times)

After reading President Roosevelt's complimentary tributes and offers of neighborliness to Canada, people in Leeds county, who saw and heard him last week, will almost hope that he may receive that third term.

NOT AIR TIGHT

(Toronto Telegram)

Mr. Hepburn's idea seems to be that the St. Lawrence seaway project simply won't hold water.

Hard To Believe How Time Flies

SEPTEMBER 12

1908: There were no criminal cases for the autumn assizes before Mr. Justice Magee here today.

Gunner Hegley of Peterborough has his arm broken in a sham fight at Barriefield Camp.

Four carloads of pure bred Hereford cattle have arrived from Saskatchewan for Mossom Boyd of Bobcaygeon.

Fairy Lake Villa at Stoney Lake has been sold by William Irwin to W. W. and W. F. Willoughby of Porto Rico.

The 24th Field Battery under the command of Major Young returns from camp at Barriefield.

1918: Sullen skies greeted the opening of the Peterborough Industrial Exhibition here today.

Dr. E. V. Frederick, of the Royal Army Medical Corps who has spent the last year in Palestine and India has now been sent to Siberia on duty.

Pte. D. W. Gerow who enlisted here with the 93rd Battalion and was transferred to the Mounted Rifles is officially reported wounded.

Exhibitions of flying by Katherine Stinson, daring woman flyer feature of the local fair.

Lieut. C. G. Thompson, formerly of Peterborough has been presented with the Croix de Guerre for good work at the front.

1928: Granite for the Peterborough war memorial has arrived in town after a long delay.

Sports for school children feature the first day of the Peterborough Industrial Exhibition.

An unsuccessful attempt is made to rob the Roseneath branch of the Royal Bank.

Rob. Dutton, five-year-old son of T. J. Dutton is drowned at Healey Falls.

The Greater Sheesly shows are the Midway feature at the local Exhibition.

A Bible Message For Today . . . .

NOW there cried a certain woman of the wives of the sons of the prophets unto Elisha, saying, Thy servant my husband is dead; and thou knowest that thy servant did fear the Lord: and the creditor is come to take unto him my two sons to be bondmen.

And Elisha said unto her, What shall I do for thee? Tell me what hast thou in the house? And she said. Thine handmaid hath not any thing in the house, save a pot of oil.

Then he said, Go, borrow thee vessels abroad of all they neighbours, even empty vessels; borrow not a few. And when thou art come in, thou shalt shut the door upon thee and upon thy sons, and shalt pour out into all those vessels, and thou shalt set aside that which is full.

So she went from him, and shut the door upon her and upon her sons, who brought the vessels to her; and she poured out. And it come to pass, when the vessels were full, that she said unto her son, Bring me yet a vessel. And he said unto her, There is not a vessel more. And the oil stayed.

Then she came and told the man of God. And he said, Go sell the oil, and pay the debt, and live thou and they children of the rest. (II Kings iv. 1-7).

THE PRICE OF APPLES.

(Regina Leader-Post).

Statements have been appearing in British Columbia and have been reprinted on the prairies to the effect that the apple grower in British Columbia receives only 35 or 40 cents for a box of apples that sells at Regina for $1.60 or $1.75. It is well known that the B. C. apple grower has been protesting vigorously against the price he recives for his apples.

The spread appears to be a big one, and is worth inquiring into.

In all probabilitiy it can show that the wholesalers and retailers receive but a small profit for handling fruit. There doesn't seem to be a fortune in the grocery business.

But the point is that the spread appears to be a big one and anyone who can demonstrate how the goods can be moved and handled at a smaller spread will confer a benefit on the apple producer and the public.

25 YEARS AFTER.

(Overseas Daily Mail).

Leaning on the gate of St. Martin's Church, Guernsey, one August afternoon in 1913, Charlie Benwell, a 21-years-old private in the 2nd Battalion, The Yorkshire Regiment, asked Violet Rogers, who was 19 and a nursemaid, to marry him. She said "No."

Twenty-five years later, leaning on the same gate, Mr. Benwell, now retired from the Army and living in the Far East, asked Miss Rogers the same question. Home on furlough, he had discovered that she was holidaying in Guernsey, and went there to find her. An occasional Christmas card had been the only link between the two.

Miss Rogers accepted him and the couple left Guernsey to get married.

WHAT JAPAN WANTS

(Toronto Saturday Night)

Japan wants the Western powers to stop shipping munitions to China. She evidently feels that it isn't a fair fight so long as the Chinese are armed.

Mr. HEPBURN NOT LIKELY

(St. Catharines Standard)

A Cabinet re-organization due to illness of Hon. J. G. Elliott and Hon. Charles Dunning is forecast at Ottawa. It is extremely unlikely that the Premier of Ontario will be conscripted to fill one of the vacancies.

Troops March in Europe Again As New War Scare Keeps World Jittery

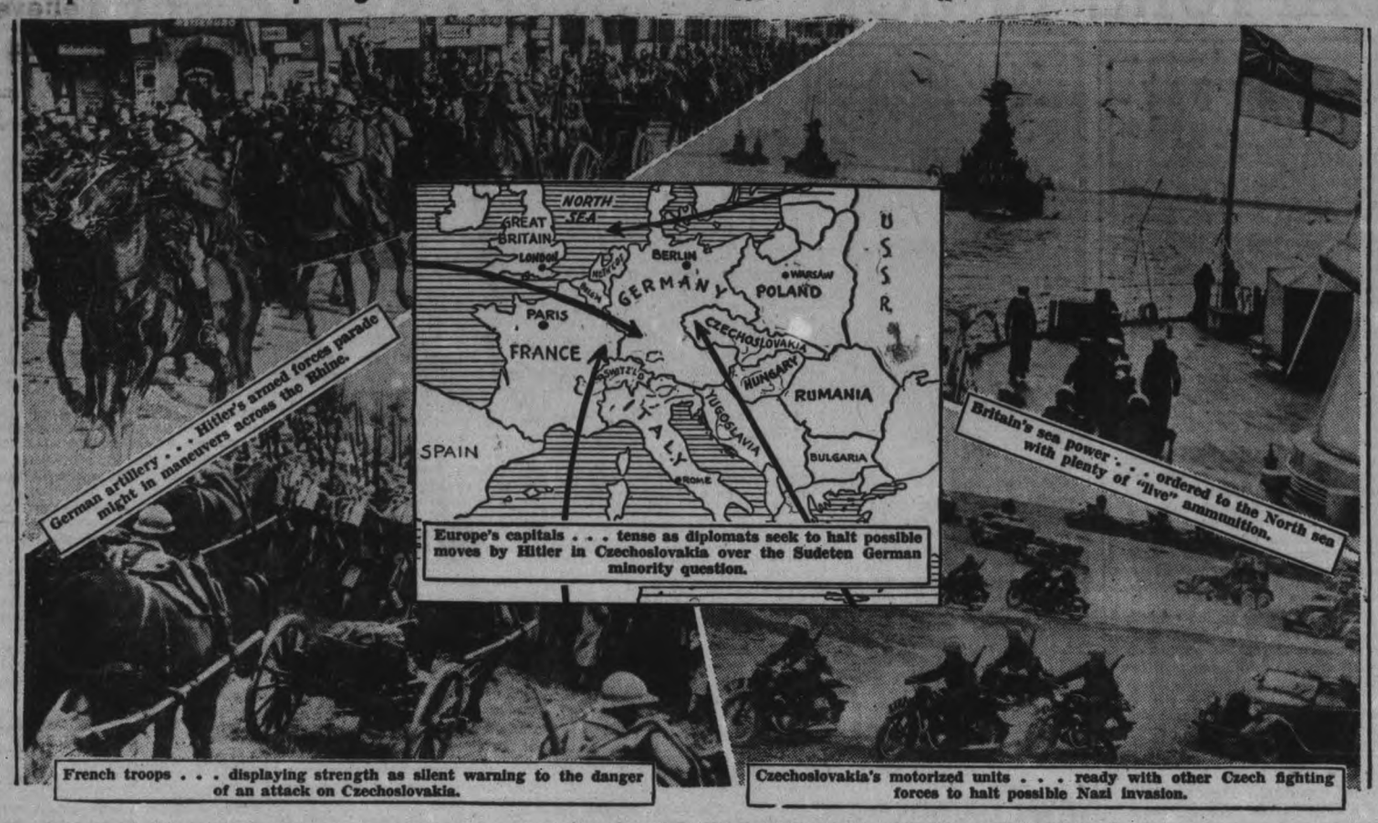

German artillery . . . Hitler's armed forces parade might in maneuvers across the Rhine.

Europe's capitals . . . tense as diplomats seek to halt possible moves by Hitler in Czechoslovakia over the Sudeten German minority question.

Britain's sea power . . . ordered to the North sea with plenty of "live" ammunition.

French troops . . . displaying strength as silent warning to the danger of an attack on Czechoslovakia.

Czechoslovakia's motorized units . . . ready with other Czech fighting forces to halt possible Nazi invasion.

Once more the world is jittery over a European war scare, as the Czechoslovak minority question reaches the crisis stage. British and French cabinets met in emergency sessions, agreeing that they will unite to defend any Hitler invasion of Czechoslovakia. At the same time, possible allies such as Russia, Poland, Yugoslavia and Roumania, stood by awaiting developments. Meanwhile, European might was being displayed, in manoeuvres on many fronts. Some of the preparations are illustrated here.

HALL'S BRIDGE

Ladies' Aid To Buy Pulpit Carpet

(Examiner Correspondence.)

HALL'S BRIDGE, Sept. 12. — The Hall's Bridge Ladies' Aid met at the home of Mrs. David Montgomery on Wednesday afternon, fourteen members and three visitors being present. The meeting was opened with the usual exercises, after which instructive and interesting readings were given, including a letter from a missionary in China to Mrs. Wood. Mrs. Gillespie then took charge of the business meeting and it was decided to get a new carpet for the pulpit, which was badly needed. The meeting was then closed, and over lunch provided by the hostess a delicious half-hour was enjoyed.

Mr. and Mrs. D. S. Wood visited Apsley Fair, and were the guests of the Rev. and Mrs. McMullen.

Reeve Wallace Shearer and Mrs. Shearer have returned home after a short visit to Ottawa.

PLAYED WITH BOMB

MORTLAKE, England—(CP). — Children playing on the bank of the Thames dug up a live bomb at low tide—and as it was too heavy to carry they kicked it home. No, nothing happened.

Envoy To Moscow

Veteran Chinese political and military leader, Yang Chieh, ABOVE, was recently appointed ambassador to Soviet Russia. The new official, a member of the central executive committee of the Kuomintang Nationalist party, told newspapermn he welcomed the opportunity to establish closer relations between his country and the Soviet.

South Africa reports that it has conquered its smallpox epidemic.

LOOK!
BALDNESS DISCOVERY

HELPS MANY BALD PEOPLE GROW NEW HAIR

Checks Falling Hair and Promotes Healthy Growth On Poor Heads Of Hair

RESTORES COLOUR TO GREY HAIR

SEND FOR FREE BOOKLET

which explains how your hair grows and what to do when losing hair, going bald or in any way worried about your hair condition.

A TYPICAL INSTANCE OF A NEW GROWTH

BEFORE USING "RENAIR"

AFTER

Here is the case history of Mr. G. Bates, who had lost his hair, as the top picture shows. He tried various remedies, only to be disappointed. Then he heard of the "RENAIR" Method and sent for full particulars. He followed a course of "RENAIR" treatment for 3 months, with the result he had a head of hair which he could well be proud. The free booklet is full of similar "before and after" cases of testimonials.

To-day is published news of great interest to all men and women who are worried about the condition of their hair, for here is a treatment which has helped hair to grow on bald spots and has thickened up thin, weak heads of hair in many thousands of cases. Proof of these accomplishments is given by Mr. F. Godfrey, who has been having great results in Canada, and who says: For many years I have been studying the problem of "hair growth." Day in and day out for the last 14 years I have been dealing with the hair troubles of hundreds of men and women, always gaining experience—striving to perfect a treatment to check baldness and to correct poorness and thinness of hair. Now I am in a position to offer a Treatment which has not only helped renew the hair growth of partially bald men, but which has immensely improved the general hair condition of those who have used it. Where hair roots have not perished the stimulating effect of the RENAIR Treatment helps one to get good strong healthy hair.

Thus it is at last possible for many people now suffering from Baldness, Falling Hair, greyness, thin lifeless faded hair, to have their hair restored to its former health and luxuriance by the RENAIR Treatment. Post coupon for a copy of remarkable free booklet and investigate for yourself the merits of the RENAIR Treatment. Many photos of "Before and After" treatment appear in the booklet. The Frederick Godfrey Co., 455 Craig St. W., Montreal, Que.

Another "Renair" Success

BEFORE

AFTER

TWO PHOTOGRAPHS OF MR. COSWAY

Mr. Cosway was bald, as the first picture shows. He took a course of the "Renair" treatment, which gave him the splendid head of hair shown in the second picture. He writes:

"Herewith my report after completing treatment. I can hardly put into words the satisfaction and benefits that I have derived from the 'RENAIR' treatment. My head is fully covered with hair and much stronger than it was previously. My customers have remarked at the recovery in so short a time, and I have given them your address. No doubt you will be hearing from them.

"Yours truly, W. H. COSWAY."

So investigate for yourself the possibilities of "RENAIR" helping you.

POST COUPON FOR FREE BOOKLET

Mr. Frederick Godfrey, Dept. 50, 455 Craig St. W., Montreal.
Please send me FREE your booklet, the RENAIR Way to "Hair Health." (You may, if you wish, enclose 5c in stamps to cover postage and packing.)
Name .....
Address .....
(Please print in block capitals)

VISIT Western CANADA

Special Bargain EXCURSIONS

Low Fares to all Western Canada destinations.

GOING DAILY **SEPT. 24 to OCT. 8** INCL.

Examples of ROUND TRIP RAIL FARES From PETERBORO — Return Limit 45 Days

TO	Coaches	Tourist Sleeper*	Standard Sleeper*
Winnipeg	$29.80	$36.40	$43.00
Regina	37.85	46.20	54.60
Saskatoon	40.40	49.40	58.35
Calgary-Edmonton	47.85	58.50	69.10
Jasper-Banff	50.40	61.55	72.75
Vancouver-Victoria	63.50	77.50	91.45
Prince Rupert	63.50	77.50	91.45

*Sleeping or Parlor car space extra. Fares cover passage only.

Similar Excursions from Western to Eastern Canada will be operated Sept. 24 - Oct. 8.

For tickets and full information as to routes, stop-over privileges, sleeping car reservations, etc., consult any Railway ticket agent.

CANADIAN NATIONAL | CANADIAN PACIFIC

OBITUARY

HARRIET B. REID.

Miss Harriet B. Reid, a resident at Anson House for many years, died there on Sunday. She was a daughter of the late Mr. and Mrs. James Reid, and spent the greater part of her life in this city.

She has been ill for some time. One brother, Arthur Reid, Lansdowne Street, Peterborough, is the only survivor. The funeral will be held on Wednesday from the funeral home of A. Comstock and Son, 305 Water Street, at 2 p.m. Rev. Dr. A. T. Barr of St. Paul's Church will officiate, and interment will be in Little Lake Cemetery.

112 Enroll In Lakefield High School And 244 In Public Classes As New Term Gets Under Way

(Examiner Correspondence.)

LAKEFIELD, Sept. 12.—One hundred and twelve pupils reported for school on opening day, Principal J. F. Harvey told the members of the Lakefield High School Board when they held their regular September meeting on Friday evening last, in the Memorial Hall.

Chairman J. W. Ridpath and Trustees B. Q. Dench, E. J. Millage and E. H. Northey were present.

Correspondence was received from E. H. Brchman, regarding a salary raise, and from the Department of Education regarding a grant.

The report of the Finance committee recommended payment of the following accounts:

W. J. Charlton, lime, 40c; Underwood Elliott Fisher Co., typewriter, $1.00; Grcze Fertilizers Ltd., weed killer, $8.20; E. H. Northey, supplies, $3.75; E. J. Millage, pipe line for agricultural purposes, $16.91; W. H. Stabler, cartage, 65c. Total $129.91.

On motion by Trustees Dench and Millage the report of the Finance committee was received and adopted.

Principal J. F. Harvey was present and discussed current school matters. He reported that one hundred and twelve pupils had enrolled in the High school on opening day, the classes being made up as follows: Form I enrollment 31; Form II, 28; Forms III and IV, 41, and Form V, 12.

A grant of $25 for athletics activities was made, the motion being moved by Trustees Millage and Dench.

The Board then adjourned.

244 Attend Public School.

Attendance at the Lakefield Public school this year remains about the same as one year ago, there being two hundred and forty-four pupils enrolled, Principal T. W. Chaplin told the members of the Lakefield Public School Board when he addressed them at the regular monthly meeting of the Board. There are thirty-three beginners this year, Mr. Chaplin continued, which is an increase over last year.

Chairman F. L. Erskine, and Trustees E. W. Bailey, Roy Bullock, C. J. Lake, E. J. Millage and E. H. Northey were present at the meeting.

Correspondence from Miss Aileen Young regarding acceptance of her application was received, following which Mr. T. W. Chaplin, principal of the Public school, addressed the Board.

Mr. Chaplin was authorized to purchase books in each subject taught, the books to be used for reference as is required by the new curriculum.

The report of the Finance committee recommended payment of the following accounts:

L.H.E.C., light, $10.35; C. F. Webster, repairs, $9.50; W. H. Stabler, carting, $8.25; W. W. Leonard, supplies, $70.39; Dominion Rubber Co., matting, $11.21; Shaw & Wright, steel plates, $13.60; Goodyear Tire Co., stair treads, $21.45; Halliday's, doors, $51.40; Sherwin-Williams Co., paint, $133.80; F. L. Erskine, supplies, $14.93; L.H.E.C., light, $972. Total, $354.60.

Sunbathers Predict All To Join Cult

STOCKHOLM, N.J., Sept. 12 (CP) —Nude on a hillside swept by chill winds a board of directors meets to-day to close the seventh annual convention of the American Sunbathing Association.

The directors picked the sunny side of the slope at Camp Rock Ledge in the Sussex hills where yesterday 150 delegates from various parts of the United States and Europe shivered in the lowering sun and heard speakers forecast the eventual spread of their cult to all.

In the trend of women's fashions Burt Casner of Denville, N.J., visioned an approaching world of nudism as he hailed "women's ever decreasing wearing apparel."

Many delegates who wore blankets and even overcoats in Saturday's brisk temperatures doffed their clothes yesterday despite the still cool weather.

Rev. Louis Clark, of Soquel, Calif., was elected president.

Snatches Paper Ham

DANVILLE, Va., Sept. 12—(AP). —Three succulent hams in a grocery shop window looked tempting to a night prowler. He smashed the window, snatched the hams and fled. They were dummies.

Old Port Hope Boy H. B. Henwood Dies

TORONTO, Sept. 12.—(CP). — Harvey B. Henwood, who during 50 years rose from junior clerk to vice-president and general manager of the Bank of Toronto, died of a heart attack Sunday at Lake Placid, N.Y., it was announced at his home here.

With Mr. Henwood when he died were his wife and their son, Robert. They were summering at the Adirondack resort.

Born at Port Hope, Ont., 65 years ago, he was the son of James T. and Elizabeth (Peters)-Henwood. Educated at the Public and High schools there, he entered the Bank of Toronto service at Port Hope in 1888.

Aberhart Advocates All Read Brief

EDMONTON, Sept. 12 (CP).— Premier Aberhart said at the Edmonton Prophetic Bible Conference last night that "every home and every school" should have a copy of the Alberta brief recently submitted to the Dominion government.

(Alberta refused to make a submission to the Rowell Cimmission on Dominion-Provincial relations. Released Aug. 29, the province's brief was sent to the Dominion government. The brief attacked the present financial system and suggested a "new social order.")

Mr. Aberhart told his audience "quack remedies get us nowhere" in efforts to solve present economic problems.

The premier asked why the United States, with less natural resources and a smaller area than Canada, is able to support 12 times the population of Canada "in at least comfort generally."

He added the question should be put to the Dominion government.

Free oatmeal drinks are being served to horses in Edinburgh, Scotland.

MATTRESSES REMADE

ONE DAY SERVICE

If you have a mattress that is hard, soiled or lumpy, let us remake it for you and you will be convinced that our remakes are a real investment along with years of comfort.

As we have a limited number of yards of cloth for remakes we advise you to have yours remade at once at these prices, this offer will be discontinued without notice.

Art Cover	English Stripe	English Stripe
No. 550	No. 600 or Art	No. 800
3.50	4.75	6.75

COMFORTERS RECOVERED

As this is the time of year are are not in need of your comforter let us remake it. All down-proof covers, made any size. Many styles and hundreds of patterns to choose from. Free estimates with samples submitted, day or evening. We also repair bed springs, box springs, innersprings, day beds, couch beds, etc. If it has to do with bedding repairs phone us. All work guaranteed.

SPRING MATTRESSES

If you have a felt mattress we will remake it into a beautiful, serviceable innerspring and guarantee our workmanship and your mattress. CHOICE OF FOUR COVERS 8.75

PILLOWS

Cleaned, recovered in guaranteed feather-proof covers, any size. Choice of 2 Covers. PAIR .. STRIPE OR ART COVER 1.50

NOTICE: Mattresses, comforters, pillows, thoroughly cleaned and made any size. Each article kept separate—FREE PICK-UP AND DELIVERY.

Wholesale Manufacturers of Guaranteed Bedding Products for over 60 years in Peterborough

Peterborough Mattress AND SPRING CO.

Phone Repair Dept. 1348

J. B. Ellis, Manager

Daily use of WRIGLEY'S DOUBLE MINT CHEWING GUM PEPPERMINT FLAVOR

THE FLAVOR LASTS

peps you up!

GET SOME TODAY AT ANY STORE!

CS-45

Enjoy healthful *Wrigley's Gum* daily for its invigorating goodness! It's a quick pick-up—hits the spot. Relieves fatigue and calms the nerves. Aids digestion too!

To keep alert when driving, always chew Wrigley's Gum. Keep a package in your pocket or purse and take some home for the children—they love it—*just watch how grateful they are.* Enjoy it daily—*millions do.*

$20,000 every hour..

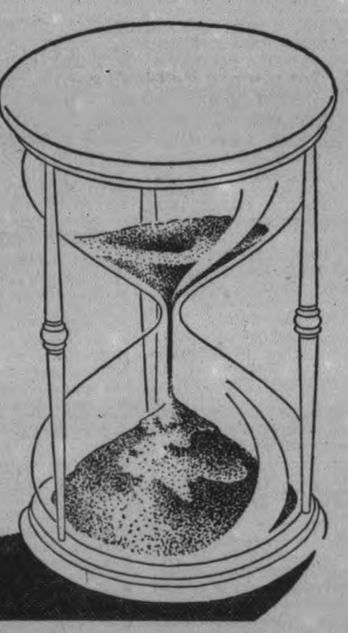

ALL classes of people—in all sections of Canada—benefit by cash payments which average more than $20,000 every hour of every working day.

Last year, for example, policyholders and beneficiaries in Canada received approximately $150,000,000 from Life Insurance. And in nine cases out of ten, the payments were made to families in modest circumstances.

Such large payments are made possible by Life Insurance—the great co-operative enterprise in which 3,500,000 thrifty Canadians have banded together for mutual protection. Through savings in Life Insurance, they have built financial security for today and tomorrow.

In good times or bad, Life Insurance continues to distribute funds to those in need—the widows, the fatherless and men and women past their earning years . . . in every city and town, village and township, throughout the Dominion.

+ + +

LIFE INSURANCE

GUARDIAN OF CANADIAN HOMES

L-76X

HAVELOCK WRECKERS CAPTURE JUNIOR "B" SOFTBALL TITLE

Brighton Beach Team Beaten In Both Games

(Examiner Correspondence.)

HAVELOCK, Sept. 12.—Taking the second straight game, in the two-out-of-three series, with Brighton Beach, winners of the Western Ontario group, the Havelock Wreckers, winners of the eastern section, and last years' Ontario champions, recaptured the Junior "B" O.A.S.A. title Saturday afternoon for the second time. One of the largest number of fans to assemble at the local park so far this season were present to watch the Wreckers take the Brighton Beach boys in a very close and exciting game; the score being 9-8.

"Beatty" Brunton, the local hurler, again starred in the box, showing his superiority especially in the pinches. He allowed 14 well scattered hits, fanned 12, and passed 4. Dashper, on the visitors' mound, exhibited plenty of speed but appeared to loose some control, when his manner of delivery was checked up by the ump. He was nicked for 10 hits and three walks, and stuck out three of his opponents.

Beaches Take Lead.

Brighton Beach took the lead in the very first inning, when Hevoux, their brilliant short-stop, hit the lone homer of the game, with one runner on bases. Havelock batters for the first few innings had difficulty in keeping the ball on the ground and popped out quite frequently to the infield. Bedford, second up in the third stanza, scored the initial run for the locals, when he crossed home plate on a wild pitch after hitting into deep right. Bedford, demonstrating exceptional ability in running the bases, easily stretched a two-base hit into a triple.

The visitors notched their third run in the fourth stanza, Beauvois crossing the plate on an overthrow to third, after hitting a nice triple. For the next three innings, Brighton Beach were held scoreless, while Havelock forged ahead to take quite a commanding lead.

On the short end of a 2-1 score in the fourth, the local boys, hitting their stride scored four runs in the fifth to take the lead for the first time. Brunton, first to bat, walked and Haggerty, next up, drove him home with a double into deep centre. Bedford bunted safely, Ketchen flied out, and Pollock reached first on Allch's error at second. With two on and only one down, McCutcheon knocked out a double, scoring Bedford and Pollock, but was called out a minute later on a close play at third.

Continuing their scoring drive in the sixth, the locals added another run, Haggerty scoring Aboud on a long drive into right, after the latter had singled. The Wreckers increased their lead to five in the last of the seventh, the score at this point being 8 to 3. Ketchen, first up in this stanza, got a single; Pollock reached first on a fielding error by Pitcher Dashper, and McCutcheon walked, thus loading the bases with none away. Puffer coming up sacrificed to the outfield, scoring Ketchen, and Kennedy duplicated this, scoring Pollock. Aboud flied out to retire the side.

Visitors Step Out.

Five runs down going into the eighth, the visitors tried desperately to pull themselves out of the hole and succeeded in reducing the margin to two runs. With one down, Dashper and Beauvois both singled, to be driven home by Scheer's triple, a hard line drive down first base. Scheer scored later on B. McQuarrie's single.

Going into the last of the eighth, Brunton singled, but Haggerty, next up, knocked into a double-play, neatly executed from Allch to Hevoux to Scheer. Trying hard to add to their slight lead, Bedford tripled to left field and scored, what proved to be the winning tally, when Allch fumbled Kitchen's drive.

With the championship at stake and two runs down, Brighton Beach entered their last inning full of fight. L. McQuarrie, third sacker, first up, fouled out. Hevoux, the Beaches heavy hitter, got a double and scored when Cruden also hit a two-bagger. Dashper got to first on a single and things began to look pretty bad for the Wreckers, with two runners on bases, only one down, and the score now standing 9 to 8. A tough spot for any pitcher, Brunton rose greatly to the occasion, striking out the next two batters in succession, burning them across the plate with dazzling speed and perfect control.

Bedford Leading Hitter.

Bedford was heavy hitter of the day for the Wreckers, having two triples and a single in five trips to the plate. Hevouxs homer highlighted the Beaches batting, the former also collecting a two-bagger. The teams:

Brighton Beach.—B. McQuarrie, c; F. Allch, 2b; L. McQuarrie, 3b; L. Hevcux, ss; G. Cruden, cf; B. Dashper, p; L. Beauvois, lf; B. Scheer, 1b; B. Kellar, rf.

Havelock.—B. Bedford, cf; Ketchen, c; Pollock, ss; McCutcheon, 2b; Puffer, 1b; C. Kennedy, lf; J. Aboud, rf; W. Brunton, p; C. Haggerty, 3b.

Score by innings:	R.	H.	E.
Havelock .....001 041 21x—9	10	2	
Brighton B'ch 200 100 032—8	14	4	

GOODYEAR
TIRES TUBES
All Grades—All Sizes
Always
J. J. Duffus Co.
24 Hour Service

Satisfied Shavers say
WILKINSON RAZOR
ONE HOLLOW GROUND BLADE KEEPS KEEN FOR MONTHS!

Remember When—

Fred Perry won the United States single tennis championship for the third time and became first invader to gain permanent possession of the trophy two years ago to-day at Forest Hills, N.Y. The black-haired Briton—now professional—defeated California's Don Budge 2-6, 6-2, 8-6, 1-6, 10-8.

Additional Sports On Pages 7 and 12

Western Walloper

After jabbing out a 10-round decision last May, Eddie Wenstob, ABOVE has been re-matched with Jack Tebo for a 15-round battle in Edmonton, Sept. 27. The two fighters are considered the west's best heavyweights, with Wenstob the leading contender for the Canadian crown held by Tiger Warrington, of Nova Scotia. Wenstob also fights Killer Coates in Vancouver Sept. 14.

SPORTS -DAY BY DAY-

Digging Up the Local Dirt With the Odd Chuckle or Two

By FRED CRAIG

THE PETES showed one of the essential features of a good ball club in that exhibition with the Buffalo Fro-Joys Saturday when they did not allow a disastrous start to get them down.. The Buffalo crowd built up with seven new players since their last appearance here, went to town in the first two innings and piled up an 8 to 0 lead, with the Petes helping them with some sloppy defensive work. Then the homesters found themselves and for the next ten innings—the game went 12 frames before being called with the score tied 9-9—they played grand baseball, fought every step of the way and were finally rewarded by finishing on even terms with a team that apparently had had the game in the bag.

* * * * * *

AND that was no set-up club, the Buffalo gang trotted out here Saturday. Holtz, the starting pitcher is an ex-Bison, and Williams, the shortstop and Youra, the third baseman have both had professional experience while Heller, the big first sacker who finished the game on the mound is billed for a trial with the Boston as a hitter. The others are experienced simi-pros; in fact, one reason why the visitors wanted the game called after it had gone into extra innings was the fact that on Sunday they were billed to play an important game in the semi-pro league in Buffalo which they are leading. The Fro-Joys recently defeated the Ottawa team of the Canadian-American League and they are tough opposition for an amateur ball club, so the Petes deserved plenty of credit for having the gameness to spot a gang like that eight runs and then avert defeat.

* * * * * *

BUN KINGDON got into the game at second base in the seventh frame Saturday and his fielding was one of the features. Incidentally Kingdon figured in an unique record in that he pivoted on two double players on two different bases which is a new mark for a second baseman. On the first twin killing he covered first when Cadd fielded a sacrifice bunt and then shot the ball over to Doll in time to nip a runner trying to go from first to third on the play and later he was the middle man at second on a double play started by Doll. Kingdon left Sunday on a trip to Chicago and he will be absent for part of the play-off series.

* * * * * *

SOFTBALL fans will get an unexpected opportunity Tuesday afternoon to see a rattling good battle at Riverside Park by reason of the fact that Point Anne and the Oshawa Varcoes who are tied up in their series for the Eastern Ontario honors in the O. A. S. A. intermediate A series have been ordered to settle the argument with a sudden death game here tomorrow afternoon with Peterborough umpires officiating. Both teams are well known here as the Point Anne team includes Johnnly Bawden and other Belleville players who have often played against Peterborough teams while the series between the Oshawa Varcoes and the local Westclox is still fresh in the memory of the fans. Tomorrow's game should be a tidy battle as both the othe games between the two clubs have been close, Oshawa winning Saturday's affair 7 to 6 after being nosed out by a run in the first struggle.

* * * * * *

Students Start Drills

COACH BAMFORTH'S P. C. I. squad were billed to start practice this afternoon and from now on the students will get daily drills. Of last year's inter-scholastic champions, the Collegiate pilot has a few members left around which to build his 1938 team. On the back field Ab Leether, quarter back and Don Diplock, half-back of last year's squad are still available as in Ernie Ward who played flying wing. Other members back at school are Ralph Johnston, snap, and Bob Parnall who was a sub last year while Les Ascott, husky middle wing will return to his studies in a week or two. Among the new players available is "Bill" Harle who was with Orfuns last season.

* * * * * *

ALTHOUGH Irwin, Hendrie, Shields and some of the other players were out of town and the baseball members of the squad were battling the Buffalo Fro-Joys at Riverside Park, Peterborough's senior rugby team had a profitable workout at Exhibition Park, Saturday afternoon under the coaching of Curly Krug. About 15 players were out, among them Giardino who has returned to the football wars. Nightly practices will be the order for this week.

* * * * * *

SOFTBALL records were set in the Chicago World's Championship Tourney Sunday when the United Cleaners of Toronto and the Phoeniz Ariz. Lettuce Kings battled 22 innings before the Toronto team was eliminated one run to nothing. Had it not been for a bad throw by Pete Glenn the teams might be playing yet. The Canadian gang outhit their opponents 11 to 6 but could not bunch their hits. They made a great showing defeating two strong teams before being defeated in Sunday's sensational game. Now they are out it is to be hoped the hardball members of the team will hustle back to Toronto and help get this round robin tangle unravelled. The Petes are awaiting anxiously to know which team they will be called upon to play in the next round of the O. B. A. A. series.

* * * * * *

Lacrosse Team Ready

THE final practice of the senior lacrosse club before the important playoff game at Woodbridge tomorrow, Tuesday night, will be held at the Lacrosse Bowl to-night at 8 o'clock. The team will leave for Woodbridge at 5 o'clock., tomorrow evening and the lineup for this big battle will be R. Creighton, goal, Rogers, sub goalie, Chute and Miller defence, Magee, centre, Crowe and E. Creighton, wings, and Dallin rover, on one lineup while the other line will be Westonfelt and Jerry Creighton, defence, Worthy, centre, King and Dundas wings, and Whitton rover, with Reid as the extra player. The squad is in good shape and confident of a win over the fast-going Woodbridge crew. The second game so far as las known now, will be played here Friday night.

* * * * * *

WALTER GEROW'S Napanee team has been eliminated from the O. B. A. A. intermediate playoffs, losing the third and decisive game of their series with Bowmanville at Port Hope Saturday by 5 to 1. Many local fans felt that Napanee after beating the Kingston Locos with Jamieson, Joyce, Arniel and other former Central Ontario leaguers on the lineup would take Bowmanville but the rubbertown team proved too good for the Easterners.

* * * * * *

DESE, Dem and Dose—Eddie Starr was out of Saturday's lineup with a bruised hand although he got in as a pinch-hitter.... Buffalo Fro-Joys declared the Petes had a nice club and they've seen a lot of them this summer....International League schedule closed yesterday and looking over the standing we find nobody cought Newark....Congratulations to Havelock Wreckers on their win over Bolton. Both they and the Keene softballers have been doing quite well by themselves....Two left-handers played off for the Peterborough Golf Club championship Saturday and Herb. Bradburn won. Just to prove that southpaw finish did not mean anything a team of right-handed golfers defeated the left-handed members..Will the T.A. B. A. please step on the gas and get a Toronto senior winner?....We've shot the works, Mac.

Sold By Toronto

It's graduation time in the International League. Fast on the heels of the sale of Heinie Manush to Pittsburgh Pirates, Toronto Maple Leafs announced that of Joe Sullivan, ABOVE, to Boston's National League Bees. He will join the Bees next spring. Sullivan has been the Toronto team's leading pitcher this year and is up with the leaders in games won, although his team is in the second division.

Port Hope Club New Champs Kawartha Tennis

Port Hope Tennis Club are the new holders of the Kawartha Tennis League hampionship by virtue of their victory over the Peterborough "A" team in matches played on Peterborough courts on Saturday afternoon. Of the six scheduled matches, both clubs won three which necessitated a further play-off match. This was a mixed doubles affair composed of the two singles players on each team. In this contest the Port Hope crew came out on the long end of a 7-5, 6-2 score to romp off with the cup.

In men's singles, L. Harvey of Port Hope, who has greatly improved this past year defeated Jack Cowling by scores of 7-5, 6-4. In ladies' singles Miss Dorothy Davidson turned back Miss Helen Cole two straight after a very close first set in which Miss Davidson several times held set point. 7-5, 6-1 were the scores. Both men's doubles matches went to Peterborough, the first by scores of 6-3, 6-1 with Harry Marsh and Andy Rutter doing the honors in shellacking D. Walden and E. M. Wynn. The second men's game was very much closer. In this one, Jack Patte and L. Storey of Peterborough eased Marsh and Millson out of the running on a 7-5, 9-7 count.

Ladies' doubles was all Port Hope as the Misses Armstrong swept over Mrs. C. Wasson and Miss J. Ottewell to the tune of 6-1, 6-0. In mixed doubles, Peterborough knotted the total count by winning 6-3, 6-4 behind the stout racquets of Miss E. Kirn and Walter Perks. They trimmed Miss Bulkowski and Fitzsimmons in a fine battle.

In the mixed doubles play-off which followed Miss D. Davidson and L. Harvey were, of course, paired against Miss H. Cole and Jack Cowling. The Peterborough team kept in sight of their opponents in the first session, but as the Hopers got steam up, the local tandem disappeared from the picture under scores of 7-5, 6-2.

Stewart Takes Time For An Operation

PHILADELPHIA, Sept. 12 (AP).—Umpire Bill Stewart worked in the doubleheader between the Phillies and Boston Bees yesterday, and then left for Newton, Mass, for an appendicitis operation. Stewart, manager of Chicago Blackhawks in the National Hockey League, has had a chronic case of appendicitis all summer.

T.A.B.A. Playoff Is Headache For Everybody

TORONTO, Sept. 12.—Toronto Amateur Baseball association officials are witnessing a bad case of "the merry-go-round broke down" with their 1938 championship playoffs this season and it's beginning to look as though the local titlists won't be declared in time for the Ontario playdowns.

All the trouble began when someone thought up the idea of having four teams in the championship round instead of three. The three angle developed with the fact that there were only three senior leagues in the city, Danforth-Viaduct, West Toronto and Western City.

So the bright idea of having the second place teams of these three leagues playoff against each other in an effort to name the so-called fourth team to fit in with the three respective league champions was brought into vogue. But another snag appeared here with only three second place teams so the third place team of the Western City loop, Columbus, was also allowed in.

More Delays

That kept the championship round waiting for another week, in the meantime the Danforth-Viaduct league had finished their league playoffs and had their championship team, Danforth Aces, waiting for three weeks.

All set to run through a four-team, home-and-home, round-robin series for the declaration of their 1938 champions, the T.A.B.A. proudly sat back and viewed their fine work with pride. Then the trouble started. Danforth Aces were handicapped with the well known "softballitis" and were granted the odd day off in the final round so that they could field their best team. Then a couple of tie games appeared and made things look a little more gloomy. Along with this a pair of postponements made things look even worse with the crowning episode of all coming with the fact that several of the better known baseball players are now away from home playing with Uniteds in Chicago and that their home teams here can't play any more games without them.

It all boils down so that Saturday's game between Danforth Aces and G. and W. at Viaduct Park had to be postponed and the game scheduled between Brights and Danforth Aces for next Tuesday night is still in doubt. In the meantime Brights defeated Webbers Saturday afternoon.

Still Trying

Taking the bull by the horns the T.A.B.A. have ordered that Danforth Aces and Brights meet on Tuesday next week with Danforth Aces playing G. & W. on Wednesday night or they might even have this game Monday. As these two games hold the solution as to whether the tie games already played in the final round schedule need to be replayed it was decided that they would be run off as quickly as possible.

At present Danforth Aces are leading the loop with four wins and no losses while G. and W. have one win, three ties and one loss with Brights having two wins, two ties and one defeat. Webbers have tied one and lost five. If Danforth Aces can keep on winning, taking both their remaining games, then it will be all over and the T.A.B.A. stands a good chance of being ready for the Ontario playdowns.

On the other hand, should the Aces not win their next two games, G. and W. and Brights will want their tie games replayed as they will then have a chance of catching the Danforth nine.

And if that happens there'll be a run on the aspirin market!

Yesterday's Stars

(By the Associated Press.)

Johnny Mize, Cardinals — Hit homer with two on in 6-4 win over Pirates.

Joe Krakauskas, Senators—Pitched seven-hitter and hit two singles, drove in one run, and scored two, himself, to beat Yankees 6-3.

Bill Lee, Cubs — Blanked Reds 2-0 with four hits.

Hank Greenburg and Rudy York, Tigers — Greenberg's two homers drove in four runs in opener win over White Sox; York's four-bagger with one on won nightcap 5-3.

Luke Hamlin, Dodgers— Blanked Giants 3-0 with seven hits and drove in a run with a double.

Pinky Higgins, Red Sox—Hit homer and two singles, driving in four runs in 12-7 win over Athletics.

Phil Weintraub, Phillies, and Ira Hutchinson, Bees — Weintraub collected five hits in double-header, three of them in opener when he drove in two runs and scored three; Hutchinson blanked Phils for six innings in nightcap and held them to seven hits in 7 2-3 innings.

Ken Keltner, Indians, and Russ Van Atta, Browns — Keltner hit four-for-four in 6-2 opener win, including homer and double; Van-Atta pitched seven-hitter in nightcap and won own game 4-3 with double to send in deciding run.

A company to produce iron and steel from local ores is being formed by the Government of Yugoslavia.

Pirates Grab 6-5 Win To Take Title

In the final game of the Junior City League Pirates defeated the Tigers 6 to 5 to claim the championship title, the P.C.I. team having dropped out to compete in the O.B. A.A. juvenile series.

It was an exciting battle with O'Toole shading Sanderson and Shea in a fine pitching performance. It was close all the way, with the pitchers in command, and hits comparatively scarce. McBride of the winners led the hitters with two hits, one a double, while O'Toole had a long triple.

O'Toole struck out 12 batters and allowed only five hits while the winners secured seven off Sanderson and Shea.

The teams:

Pirates: Bennett, c; Rochetti, 2b; Connelly, ss; O'Toole, p; Gordon, 1b; Nicholls, 3b; Doris, cf; McBride, lf; Wildman, rf; Hotrum.

Tigers: W. Shea, ss, p; R. Shea, rf; Wade, 3b; B. Shea, cf; Smith, 1b; Barnes, lf; Morley, 2b; McBrien, c; Sanderson, p, ss.

Score by innings:	R	H	E
Pirates ..... 000 131 10x—6	7	2	
Tigers ..... 000 100 130—5	5	3	

Umpire, J. Barry.

Two mushrooms have pushed their way through a concrete pavement in Headington, England.

Priced from $10.00 up

ALL THIS WEEK
special display of
DACK SHOES

THIS week, we will exhibit a representative line of the newest and smartest Dack Shoes for Men. To help you select your Dack Shoes and obtain a proper fit, a Dack representative will be in our store all week. Dack Shoes are designed by master craftsmen—built from the world's finest leathers—and are always correct in style. Because of their unusually long wear, they represent true economy. Come in next week and see our special display of Dack Shoes.

ED. RILEY'S
"Peterboro's Smartest Store for Men"
357 George Street
DSA-28

Lawn Bowling

By HERB. MARTIN

Competing at Toronto Saturday, in the Loblaw doubles, with close to five hundred lawn bowlers from all parts of the province of Ontario, two from our club were successful in winning all three games and were therefore in on the prize distribution.

Eight pairs in all of local bowlers entered the contest and twenty-five per cent got in on the money—and when you consider that for every pair entered from outside Toronto—Toronto had two pairs, the percentage is not bad.

At the conclusion of play all bowlers met at the St. Matthews Club and looking over the crowd we noticed that the Central Ontario Association was well represented—Bowlers from Cannington, Lindsay, Peterborough, Oshawa, Kingston, Stirling and Belleville being quite conspicuous.

Besides creating a great day's sport for lawn bowlers it is also a swell "ad" for Loblaw and Co.

Winners:

E. L. C...ville and G. Gimblett, 19th, 3 wins 52 and 6, each an occasional chair.

H. R. Martin and E. Wall, 26th, 3 wins 45, each a lace table cloth.

Notwithstanding other games scheduled, the following games must be played on Tuesday night in order that the final playoffs may be staged before it is too late. These games were rained out on Monday, Aug. 15th.

Skips and Vice-Skips

J. T. Braund vs. Dr. Allen.
W. E. Taylor vs. C. Lawrence.
Dr. Barr vs. E. L. Sackville.
E. Wall vs. N. Routley.
J. J. Howden vs. —

Leads and Seconds

E. Coleman vs. R. M. Gossell
Rev. Easton vs. A. Irvine.
E. Hand vs. G. Duncan.
H. Frise vs. A. Nelson.
G. Fee vs. W. Cornell.

Major League Leaders

(By The Associated Press)

National League

Batting — Lombardi, Cincinnati, .348.
Runs—Ott, New York, 104.
Runs batted in—Ott, New York, 108.
Hits—McCormick, Cincinnati, 190.
Doubles—Medwick, St. Louis, 43.
Triples—Gutteridge, St. Louis, 15.
Home runs—Ott, New York, 33.
Stolen bases—Hack, Chicago, 15.
Pitching—Brown, Pittsburgh, 15-6.

American League.

Batting—Foxx, Boston, 347.
Runs—Foxx, Boston, 121.
Runs batted in—Foxx, Boston, 152.
Hits—Vosmik, Boston, 183.
Doubles—Cronin, Boston, 44.
Triples—Heath, Cleveland, 18.
Home runs—Greenberg, Detroit, 49.
Stolen bases—Crosetti, New York, 24.

GAME CALLED AT END OF TWELFTH WITH SCORE TIED NINE-ALL

Fro-Joys Lead Of Eight Runs At Close Of The Second Wiped Out By Petes By Sixth

Manager Eddie Murphy's Peterborough Central Ontario League champs had to come from a long way behind in Saturday's exhibition game with the Buffalo Fro-Joys at Riverside Park to get up on even terms with the reinforced semi-pros but they finally succeeded in turning the trick and the teams finished all level with nine runs each after three extra innings. The game was called at the end of the 12th at the request of the Fro-Joys who had two important games scheduled for Sunday and were anxious to hit the trail for home.

Eager to avenge their earlier defeat at the hands of the Petes, the Buffalo team blew into town Saturday with seven new players and for a while it looked as if they were not going to have much trouble getting their revenge. They knocked Eddie Whitehill, the Petes' starting pitcher out of the box in the first inning and scored five runs off Lefty McNally in the second to lead 8 to 0 at the close of two frames.

Then the Petes levelled away and for the next ten innings the invaders got only one more run and that was unearned off McNally in the 7th, while Russ Kitchen blanked them for the last five innings.

Meanwhile the Petes were hammering away at Smoky Joe Holtz, the veteran Buffalo right hander and closing up the gap until finally they cut loose with an assault in the sixth that drove Holtz to the showers and yielded six runs, putting the Central Leaguers in the lead 9 to 8. Buffalo sewed it up again in the seventh and from then on it was an airtight pitching duel between Kitchen and Heller the big right-hander who succeedd Holtz and held the Petes hitless and runless for the last six frames.

Quite A Game

It was quite a ball game in a way, with some loose defensive stuff but also a lot of smart fielding. After the Petes found themselves after the sour opening they went along in great style, Bun Kingdon who got into the game after Murphy retired in the seventh coming through with some fine fielding plays, while the homesters reeled off three double killings. Williams at shortstop and Youra the rangy third baseman were the best defensively for the Fro-Joys.

Bill Calladine led the Peterborough hitters with a double and three singles in six times up and drove in three runs while Kenny, Conrad and Chipple each cashed in with three safe blows for the Buffalo club. Cliff Cadd had two doubles for his share.

It was a bad start for the Petes in the first. Duke got on an error by Clark and Chipple hit the first ball to the left field fence for two bases. Williams walked to fill them and Duke and Chipple scord on Conrad's single to left. Whitehouse passed Heller to pack the cushions again and was relieved by McNally. Youra flied to Kearns, Williams scoring after the catch. Kamp rolled to McNally and Kenny struck out.

There were two out in the second when trouble started again. With two out Chipple beat out a roller to Murphy. He started to steal second too soon and should have been out a block at second but McNally threw wide and that bad toss caused plenty of grief. Doubles by Conrad, Heller and Kenny and singles by Williams and Kamp, the latter a cheap one when Clark and Calladine collided, followed with an error by Bob Doll and before the third out was hung up five runs were in and the Fro-Joys were in front 8 to 0.

The Petes got one back in the third when McNally singled past Duke and advanced on an infield out and scored on Calladine's single. They picked up two more in the fourth on singles by Murphy and Burton, a wild pitch and infield outs by Cadd and Whatley.

Petes Big Inning

The big inning came in the sixth, however. Cadd opened with a double and after Whatley had popped to second, McNally, Kearns and Clark had singled in a row over second to score two runs and chase Holtz off the mound. Heller came in from first base and was greeted with a single by Calladine that scored Kearns and Clark and Bob Doll followed with a long double to centre to score Calladine, the batter going to third on Conrad's bad throw home. With the score tied the Petes took the lead with a perfect squeeze play, Doll dashing home as Murphy laid down a bunt.

Fro-Joys evened it up again in the seventh. With two out Kenny singled to centre and took an extra base when the ball went through Kearns. Holtz followed with a scratch single to centre which Kearns failed to hold after a diving attempt and Kenny scored.

From then on until the game was called at the end of the 12th the pitchers had the batters sudued.

The box score:

Petes:	AB	R	H	PO	A	E
Kearns, cf	5	1	1	3	0	1
Clark, 2b, ss	5	1	1	3	4	1
Calladine, rf	6	1	4	0	0	0
Doll, 3b	6	1	1	2	2	1
Murphy, ss	2	1	1	0	0	0
Kingdon, 2b	1	0	0	4	5	1
Burton, lf	6	1	2	2	0	0
Cadd, 1b	6	1	2	14	1	0
Whatley, c	5	0	0	8	3	0
Whitehill, p	0	0	0	0	0	0
McNally, p	3	2	2	0	1	1
Kitchen, p	2	0	0	0	1	0
*Starr	1	0	0	0	0	0
Totals	48	9	14	36	17	5

*—Batted for McNally in seventh.

Buf. Fro-Joys:	AB	R	H	PO	A	E
Duke, 2b	7	1	2	2	4	1
Chipple, cf	6	2	3	1	0	0
Williams, ss	6	2	2	4	5	0
Conrad, lf, 1b	6	1	3	7	1	1
Heller, 1b, p	4	1	1	12	0	0
Youra, 3b	6	1	0	2	4	1
Kamp, rf, lf	6	0	1	2	0	0
Kenny, c	5	1	3	6	1	0
Holtz, p, rf	6	0	2	0	2	0
Totals	52	9	17	36	17	3

By innings:
Petes . ..... 001 206 000 000—9
Fro-Joys . ..... 350 000 100 000—9

Runs batted in — Calladine 3, Kearns, Doll, Murphy, Cadd, Whatley, McNally, Conrad 2, Youra, Williams, Heller, Kemp, Kenny, Holtz; earned runs—Petes 7, Fro-Joys 2; two base hits—Cadd 2, Calladine, Doll, Chipple, Heller, Kenny; sacrifice hit—Murphy; stolen base—Clark; double plays—Whatley to Clark, Cadd to Kingdon to Doll; Doll to Kingdon to Cadd; left on bases—Petes 5, Fro-Joys 10; hits—off Whitehill (none out in first) 2, off McNally 11 in 7 innings, off Kitchen 4 in 5 innings, off Holtz 12 in 5 1-3 innings, off Heller 2 in 6 2-3 innings; bases on balls—off Whitehill 2, off Kitchen 3, off Holtz 1, off Heller 3; struck out—by McNally 7, by Kitchen 1, by Holtz 1, by Heller 3; hit by pitcher—by Holtz (Kearns); umpires—Johnston at the plate, Payne on the bases.

DON'T LIKE REDHEADS

LONDON — (CP). — Sergt. H. Moseley, South London's bee expert who retired recently, has collected 24 unclaimed swarms of bes in his 25 years' service. He says bees dislike people with "ginger" hair.

Stationed Around the Bases for Pace-Set ting Pirates

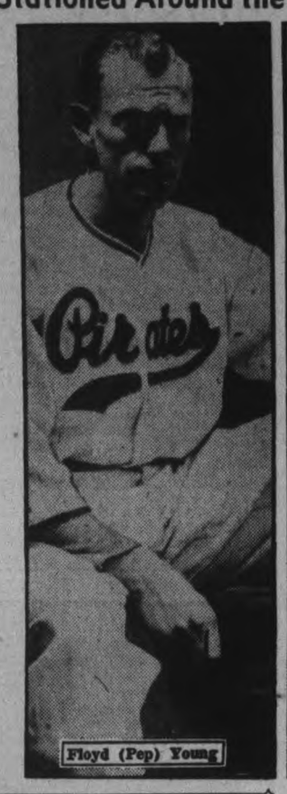

Floyd (Pep) Young

Pie Traynor

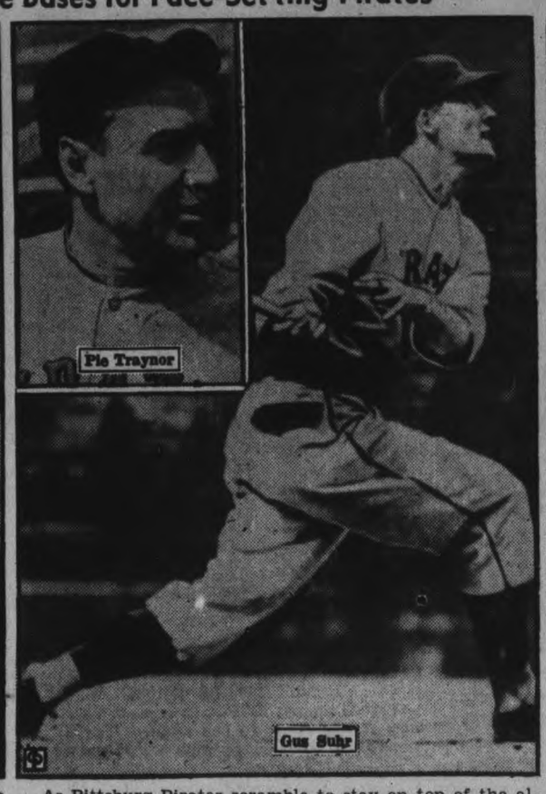
Gus Suhr

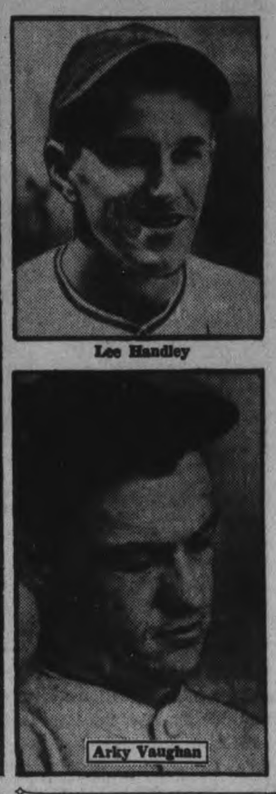
Lee Handley

Arky Vaughan

As Pittsburg Pirates scramble to stay on top of the always hectic National League pennant race, four of the important cogs in their machine are the members of the infield, presented here, along with Manager Pie Traynor, himself a former all-star at third base. Gus Suhr and Arky Vaughan were with the club when Pie took over the reins, Gus being the durable first baseman who holds the National League record for playing in consecutive games, and Vaughan the circuit's ace shortstop, who led the loop in batting in 1935 with a mark of .385. These are the two who, with the addition of Outfielder Johnny Rizzo, have been driving in the runs for the pace-setters. Lee Handley, third baseman, was purchased when a free agent, for the neat sum of $20,000, and is only just coming into his own as one of the best hot corner guardians. He's the "holler guy" of a team more noted for mechanical perfection than any rah-rah spirit. Pep Young has been tried out all over the infield, but, stationed permanently at second, he has blossomed into the best fielding second sacker in the league . . . to which he adds a wallop at the plate.

Favor Goodman As 160 Tee Off In Golf Tourney

By Paul Mickelson
(Associated Press Sports Writer.)

OAKMONT, Pa., Sept. 12.—(AP).—One hundred and sixty seekers of fame, ranging in age and hope from 15 years to 54, ventured to-day into golf's notorious "haunted house," known as terrible Oakmont, in pursuit of the national amateur championship.

The week's struggle of chance, luck and skill, opening with two 18-hole qualifying rounds to-day and to-morrow, was led by Omaha's Johnny Goodman, now fat and 28 but still rated as the man they must beat for the tall, solid gold championship trophy that has been won twice n a row by Lawson Little since the immortal Bob Jones retired with his grand slam eight years ago.

C. Ross (Sandy) Somerville, of London, Ont., many times Canadian amateur champion and United States amateur king in 1932 when he won at Baltimore, tees off in company with Jesse Sweetster, New York 1922 winner of the tournament.

The other Canadians on hand for the championship were Joe Thompson of Hamilton, Ont., and Merlin Luther of Fort Erie, Ont.

Somerville, as a former champion, qualified automatically for the tournament. Another automatic qualifier was Brig.-Gen. A. C. Critchley, Calgary-born sports promoter of London, Eng., who this year won the Belgian and Dutch open golf championships.

Playing a strong role was Ellsworth Vines, Jr., the world's professional tennis champion. Though he insisted he didn't even qualify "Elly" impressed many railbirds with his game.

Dean Whips Pirates 6-4 For Cards As Manager Frisch Is Released; Cubs2, Reds 0; Dodgers 3, Giants 0

By Hugh S. Fullerton, Jr.
(Associated Press Sports Writer.)

Frankie Frisch couldn't get St. Louis Cardinals into the close National League race this season, even though they have been playing at least as well as any of the contenders during recent weeks, and as a result he's looking for a new job and by coincidence, the man who might have made Frankie a hero again this year, Paul Dean, picked the day Frisch was released to make his successful comeback on the mound. If Paul had been pitching all season the way he did to beat Pittsburgh's league-leading Pirates, yesterday, the Cards likely would be right up there.

Frisch, Cardinal manager since the middle of the 1933 campaign, was handed his release before yesterday's game because, as president Sam Breadon explained, "a change in manager of the club is necessary for 1939." Coach Mike Gonzales will handle the club the rest of the season. Frankie later explained he and Breadon couldn't agree on a 1939 salary.

Right afterward, the younger of the famous Dean brothers, who has been recovering from a sore arm by pitching a lot of games in the Texas league, returned to hurl his way out of a couple of tight spots and win from Pittsburgh. He gave 12 hits, got into trouble in the first inning when Johnny Rizzo hit a home run, but showed a lot of his old-time form after Johnny Mize's circuit clout put the Cards into the lead.

Cubs Paste Reds 2-0.

While the Cards couldn't move out of sixth place, the defeat reduced Pittsburgh's lead to 3½ games over Chicago Cubs, who broke a second-place deadlock with Cincinnati by beating the Reds 2-0 behind Bill Lee's four-hit flinging. New York Giants also were whitewashed, 3-0, getting only seven hits off Brooklyn's Luke Hamlin.

As a result here's how the race stood to-day:

	W	L	Pct.	Games Behind	To Play
Pittsburgh	75	54	.588	——	23
Chicago	75	59	.560	3½	20
Cincinnati	74	60	.552	4½	20
New York	73	61	.545	5½	20

Hank Greenberg again eclipsed the pennant "race" in the American League as he belted his 48th and 49th home runs while Detroit's Tigers took a double-header from Chicago, 10-1 and 5-3. These two clouts left him one behind the pace Babe Ruth set when he made his record total of 60 in 1927. Rudy York followed Hank's example by smacking his 33rd to win the second game.

These blows overshadowed New York Yankees' 6-3 defeat by Washington as young Joe Krakauskas finally combined control with his speed which limited the champions to seven hits. Boston's Red Sox hammered out 19 hits and a 12-7 victory over the Athletics and took second place, 15 games behind the Yankees. New York still needs seven games to clinch the pennant.

Cleveland skidded into third place by splitting a double-header with St. Louis, winning the opener 6-2 when Bob Feller pitched a five-hitter for his 15th win of the year, then losing 4-3 as Russ Van Atta bested Mel Harder. The Phillies and Boston Bees divided yesterday's other twin bill, Philadelphia winning the first game 11-2 and Boston the second, 3-2.

Baseball Record

Standings and Results

INTERNATIONAL LEAGUE
(Final Standing.)

	Won	Lost	Pct.
Newark	104	48	.684
Syracuse	87	67	.565
Rochester	80	74	.519
Buffalo	79	74	.516
Toronto	72	81	.471
Montreal	69	84	.451
Jersey City	68	85	.444
Baltimore	52	98	.347

Yesterday's Results
Toronto 8-12, Montreal 6-2.
Rochester 8-1, Buffalo 6-7.
Jersey City 8-1, Baltimore 5-3.
Newark 3-3, Syracuse 1-5.

Saturday's Results.
Toronto 3-2, Rochester 2-0.
Montreal 12-1, Buffalo 5-4.
Jersey City 6, Baltimore 5.
Syracuse 2, Newark 0.

AMERICAN LEAGUE

	Won	Lost	Pct.
New York	92	42	.687
Boston	76	56	.576
Cleveland	76	57	.571
Detroit	69	64	.519
Washington	66	69	.489
Chicago	54	72	.429
St. Louis	47	82	.364
Philadelphia	48	86	.358

Yesterday's Results
Detroit 10-5, Chicago 1-3.
Cleveland 6-3, St. Louis 2-4.
Washington 6, New York 3.
Boston 12, Philadelphia 7.

Saturday's Results.
New York 6, Washington 5.
St. Louis 4, Cleveland 2.
Philadelphia 15, Boston 7.
Chicago at Detroit—rain.
Games today—Chicago at Detroit, only game scheduled.

NATIONAL LEAGUE

	Won	Lost	Pct.
Pittsburg	77	54	.588
Chicago	75	59	.560
Cincinnati	74	60	.552
New York	73	61	.545
Boston	66	66	.500
St. Louis	63	72	.467
Brooklyn	61	72	.459
Philadelphia	43	88	.328

Yesterday's Results
Philadelphia 11-2, Boston 2-3.
Brooklyn 3, New York 0.
Chicago 2, Cincinnati 0.
St. Louis 6, Pittsburg 4.

Saturday's Results.
Bostno 6, Philadelphia 5.
New York 20, Brooklyn 2.
Cincinnati 9, Chicago 1.
Pittsburg 14, St. Louis 7.
Games to-day—No games scheduled.

AMERICAN ASSOCIATION
(Final Standing.)

	Won	Lost	Pct.
St. Paul	90	61	.596
Kansas City	84	67	.556
Milwaukee	81	70	.536
Indianapolis	80	74	.519
Toledo	79	74	.516
Minneapolis	78	74	.513
Columbus	64	89	.418
Louisville	53	100	.346

Yesterday's Results
St. Paul 7-6, Kansas City 1-5.
Toledo 11, Louisville 1.
Minneapolis 7-3, Milwaukee 1-2.
Indianapolis 7, Columbus 5.

Saturday's Results.
Milwaukee 7-9, Minneapolis 5-7.
St. Paul 3-2, Kansas City 2-5.
Columbus 3, Indianapolis 2.
Toledo 7, Louisville 2.

Shotton Hinted To Take Frisch Post

ST. LOUIS, Sept. 12 (AP)—Frankie Frisch, the Fordham Flash, and the gas house gang parted company today on an upbeat—pitcher Paul Dean's potential comeback.

Frisch was paid off for the season yesterday after the younger brother of Dizzy Dean had subdued the National league-leading Pittsburgh Pirates, 6-4.

The victory, climaxing Paul's uphill fight in the minors to iron out a sore arm, perhaps means a stronger pitching staff for the Cardinals—Frisch's greatest need this season.

Among the prospects rumored to succeed the veteran field boss were Burt Shotton, manager of the Columbus Redbirds of the American Association, and National League managers Jimmy Wilson of the Philadelphia Phillies and Burleigh Grimes of Brooklyn Dodgers.

Shotton was described as "Branch Rickey's type of manager." Columbus, a Cardinal farm, finished next to last this year.

Grimes, mentioned in the past as a prospective Cardinal manager, has been reported quaky with the seventh-place flatbushers. Wilson's last-place Phillies leave him in the shadow of the boot, also.

Mike Gonzales, Cuban-born Cardinal coach, will replace the 41-year-old Frisch the remainder of the season, but president Sam Breadon indicated Gonzalee would not continue into next year.

Brights Defeat Webbers 4 To 2

TORONTO, Sept. 12.—Roy Downing's Bright's team, West Toronto Senior Baseball League champs, stayed in the running for city championship honors by blasting out an 8-2 win over Webbers, Pitt-loop titleholders, at Willowvale Park on Saturday. Leading 4-2 going into the ninth frame, Brights definitely settled the issue when, after (Snubber) Flake had squeezed Stav. Spero in with the fifth run, Gord. Young connected for a long home run with two mates aboard.

HUGE HIGHWAY SCHEME

JOHANNESBURG—(CP). — The National Roads Boar destimates it will cost $96,600,000 for the completion of its plan to provide South Africa with a 5,400-mile network of national roads.

Leafs Take Royals In Two Games To Keep Pilot Burns; Bisons Split Double With Wings

(By the Associated Press.)

The International League "race," lacking in excitement since the middle of the season when Newark Bears moved so far ahead they were virtually certain to win their second straight pennant, is ready to start afresh with four clubs battling for the Governors' Cup and the right to play in the Little World series.

The regular season wound up yesterday with a round of doubleheaders which decided only one important question—whether Rochester or Buffalo would finish third and have to tackle Newark in the first playoff series. The Bears, of course, won the pennant but with only an 18-game margin over the second-place Syracuse Chiefs as compared to their 25½ game lead in 1937.

Buffalo, intentionally or otherwise, managed to take an 8-6 beating in the opener despite home runs by Joe Boland and Hank Nowak. Comfortably settled in fourth place, they cut loose against Rookie Bob Doyle in the afterpiece and won, 7-1, to finish only half a game behind the Red Wings.

As a result Rochester will face Newark to-morrow when the first playoff round opens and Buffalo will tackle the slightly less dreadful job of playing Syracuse. Each semi-final series will be the best four out of seven games. The first two games will be played at Newark and Syracuse; the next three at Rochester and Buffalo, and the final, if they go the limit, back at the starting points. The two winners will meet in a final four-of-seven series with $4,000 going to the winning team and $2,000 to the runner-up.

Syracuse to be Watched

Second place Syracuse, "dark horse" of the regular season, may take a similar role in the playoffs.

The Chiefs finished the regular campaign by dividing a twin bill with Newark. The Bears took the first clash, 3-1, when Jack Puilon gave only two hits and retired 18 successive batsmen after Al Gloppop socked a homer in the first inning. Syracuse then came through, 5-4, as Reg Grabowski hurled a five-hitter.

Jersey City and Baltimore also divided their concluding bill, the Little Giants taking the opener, 8-5, and the Orioles the nightcap, 3-1, for their first victory of the year in Jersey City. Toronto's Maple Leafs, top team of the second division made a real finishing splurge, however. They walloped Montreal Royals, 8-6 and 12-2, then decided the results of a mid-season managerial change had been so good they could stand for next year. Jack Burns, who succeeded Dan Howley as pilot, again will pilot the team.

St. Catharines Wins

ST. CATHARINES, Sept. 12. — Staging a great eighth-inning rally that netted them six runs and the game by 7-5, St. Catharines C.Y.O won the O.B.A.A. Midget semi-finals here on Saturday from Toronto Kiwanis and meet London in the Ontario finals.

Toronto Kiw'is 000 003 110—5 6 5
St. Catharines .000 010 06x—7 5 7

Miller, Freisner and Nish; Murphy and Diggins.

Rye's Pavilion
Dance Where It's Cool
TO-NIGHT
FREE ADMISSION
DANCING 4 FOR 25C
Dancing Monday, Wed., Fri. and Sat.

Regent To-day, Tuesday and Wednesday
Performances 2.30 - 7.00 - 9.00

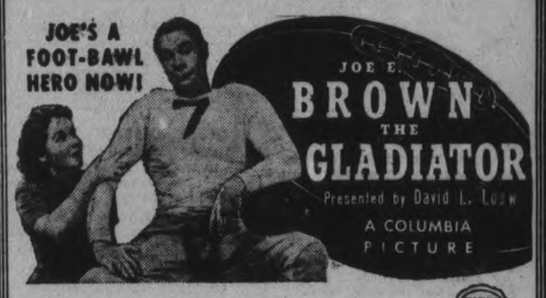

THIS IS A MOVIE QUIZZ PICTURE
Get Your Contest Book Now. It's Free

To-day & Tuesday - Daily 2.30 - 7 & 9
A LIVING TRIBUTE TO BRAVE PEOPLE...THAT WILL Live IN THE HEARTS OF ALL PEOPLE!
Great as a book! Greater as a play! Greatest as a masterpiece of the screen!

Starring Robert
MONTGOMERY
VIRGINIA BRUCE
with
LEWIS STONE • ANDY DEVINE
HENRY HULL • CHARLES COBURN
BUDDY EBSEN • HENRY O'NEILL
—EXTRA ADDED TREATS—

PETE SMITH'S "LA SAVATE"
An Enlightening Novelty of the French Method of Boxing.

FRANK ALBERTSON
ELEANOR LYNN
In a Musical Treat
"Magician's Daughter"

CAPITOL

RADIO PROGRAMS

The programs listed are printed as issued by the stations and are subject to change.

Monday

(Afternoon, EDT)

4.45 P.M.
Lois Elman, Songs, WABC
Girl Alone (NBC) WBEN
Sir Edward Beatty, CBM

5.00 P.M.
March of Games, CFRB
Neighbor Nell, WJZ

5.15 P.M.
Silhouettes of West, WJZ
Backwoods Breakdown, CBL

5.30 P.M.
Don Winslow of Navy, WJZ
National Hillbilly Champions, CFRB
Your Family (NBC) WBEN

5.45 P.M.
Little Orphan Annie (NBC), WBEN
The Mighty Shaw, WABC
Jimmy Allen, CBL
Howie Wing, CFRB

(Evening, EDT)

6.00 Evening
Swing Mates, CBL
Science in the News, WEAF

6.15 P.M.
Malcolm Claire, WEAF
Penumbra, WGN
Sports, CKCL

6.30 P.M.
To-day's Best Story, WJR
Daily Sports, WEAF
Fan Fare, CBL

6.45 P.M.
Lowell Thomas (NBC) CBL
Rolling Trio, WEAF
Let's Celebrate, WBEN

7.00 P.M.
Amos 'n' Andy (NBC) CBL
Ray Heatherton, CFRB
Jimmy Valentine, WHAM

7.15 P.M.
Rose Marie, songs, WBEN
Charette's Orch., CBL

7.30 P.M.
Night Time, CFRB
The Angler, WEAF

7.45 P.M.
Europe Calling, CBL
Market Observer, CFRB
Night Time on the Trail, WADC

8.00 P.M.
Believe It or Not (NBC WBEN
To be announced, CFRB
Variety Show, WJZ
From a Rose Garden, CBL

8.30 P.M.
Those We Love, WHAM
Pick and Pat (CBS) WGR
Voice of Firestone, CBL
Magic Carpet, CFRB
Lone Ranger, WGN

9.00 P.M.
The Planets, WJZ
The Twentieth Century Fight, WBEN
The Lux Theatre (CBS), CFRB

9.30 P.M.
Famous First Facts, WOR
Eddie Duchin's Orch., WEAF

10.00 P.M.
Mergenthwerker's Lobbies, WOR
True or False, WHAM
Wayne King's Orch., WABC
Contented Program (CBC), CBL
Faerigan's Orchestra, CFRB

10.30 P.M.
The Band Box, WEAF
National Radio Forum, WJZ
Dan McGowan, talk, CBL
Pageant of Melody, WOR

10.45 P.M.
Newton Calles, CBL
Armchair Club, CFRB

11.00 P.M.
Late News Flashes, CBL
News, WOR

11.15 P.M.
Busse's Orchestra, CFRB
Parisian Rhythms, CBL

11.30 P.M.
Count Basie's Orch., CFRB
Horace Lapp's Orch., CBL
Jonaghue's Orch., WEAF

12.00 MIDNIGHT
Red Norvo's Orch., WOR
Jack Denny's Orch., WABC

Tuesday

(Morning, EDT)

8.30 A.M.
Musical Tete-a-Tete, WEAF
Christian Science, CFRB

8.45 A.M.
Edith Dick and Jack Shannon, WABC
Landt Trio, WEAF

9.00 A.M.
Breakfast Club (NBC Red), CBL
The Band Goes to Town, WEAF
Richard Maxwell, CFRB

9.45 A.M.
Bachelor Children, WABC
Tower Clock, WHAM

10.00 A.M.
Just Neighbors, WHAM
Mrs. Wiggs (NBC) CBL
Pretty Kitty Kelly, WABC

10.15 A.M.
Myrt and Marge (CBS) WGR
John's Other Wife, CBL
Women Only, WHAM

10.30 A.M.
Just Plain Bill, CBL
Josh Higgins (NBC), WJZ
Hilltop House, WABC

10.45 A.M.
Stepmother, WGR
Ma Perkins, WJZ

11.00 A.M.
The Story of Mary Marlin, WJZ
Piano Jingles, CFRB
Adventures in Hollywood, CBL

11.15 A.M.
Vic and Sade, WJZ
Lorenzo Jones, WBEN

11.30 A.M.
Big Sister, CFRB
Pepper Young, WHAM

11.45 A.M.
Road of Life (NBC) WBEN
Most of Life (NBC) WHAM
Aunt Jennie's Stories, WABC

(Afternoon, EDT)

12.00 NOON
Dan Harding's Wife, WEAF
Tower Town Tempos, CFRB
Hour of Prayer, CBL

12.15 P.M.
The O'Neills, WBEN
Refreshment Time, CFRB
Irene Beasley (CBS) WGR

12.30 P.M.
Woman to Woman, WGR
With Popular Dance Bands, CFRB

12.45 P.M.
Piano Recital, CBL
Cecil and Sally, CBO
Our Gal Sunday (CBS) WJR

1.00 P.M.
The Goldbergs, WGR
Singing Sam, CBO

1.15 P.M.
Vic and Sade, WGR
Farm Broadcast, CFRB

1.30 P.M.
Words and Music, WEAF
Street Scene, CBL
Mother-in-Law, WJZ

1.45 P.M.
Joyce Trio, CBL
Gospel Singer, WJR
Your Matinee, CFRB

2.00 P.M.
Nancy Martin, CBL
Tours in Tone, CFRB
Betty and Bob (NBC) WBEN

2.30 P.M.
Little Variety Show, WJZ
Valiant Lady, WLW

3.00 P.M.
Adventure in Rhythm, WABC
Mary Marlin, WBEN
Piano Recital, WJZ

3.30 P.M.
Four Clubmen, CFRB
Pepper Young, WBEN

3.45 P.M.
Guiding Light, WBEN
Melody Ramblings, CFRB

4.00 P.M.
Highways to Health, CFRB
Club Matinee, CBL

4.15 P.M.
Stella Dallas, WBEN
Accent on Music, CFRB

4.30 P.M.
Life Can Be Beautiful, WBEN
Hilltop House, WOR

Great Quantity Of Produce Is Offered For Sale On Market

Of the fulness of the season and the fruits thereof local producers assembled and displayed a great quantity on the market on Saturday.

And it wasn't all cabbages and onions and squash, either. Did you notice the jars of cider, sweet and fresh from the presses, and the wild grapes and the elderberries? Of course, if you prefer to tilt a glass of tomato juice instead of the sparkling, amber, liquified concentrate of North Monaghan apples, or wherever they are grown, you are not a prospective customer for a flagon of cider next Saturday, or the week later. If cider isn't a natural tonic, distilled in the sun, then you simply can't rely on the approval of your sensory agents that record the impression it is good. Later on in the winter or thereabouts when it "hardens," they say it is a different story.

And the baskets of grapes and elderberries suggest their theme song: "Shine on harvest moon away up in the skies," but possibly this little digression from a prosaic market report might be suspected of extolling two of the three reputed companions of pleasure. Some folks are mighty sensitive about mentioning anything in the wine list, even wild grape and elderberry, and they might put the finger on it. For their information, according to some persons who did a lot of domestic research work a few years ago, the grape and berry product is wishwashy stuff compared with a parsnip concoction that has been bottled up until it is as full of ferment and fight as rubbydub. And that is leading up to the fact, really of no importance, that parsnips were 25 cents the six-quart basket, with carrots alongside them and in the same quantity for 15 cents.

More Disp'ay Noticed.

It was an autumn market with warmy sunny weather and a repletion of produce; in fact, as full a larder as it is lean before the first maple syrup breaks the monotony of winter fare. Some of the growers evidently made a little extra effort to display their stuff, but they have a long way to go before they catch up with the retailers. On the main street on Saturday, peaches were prominently marked with signs, "49 cents." Buyers didn't have to hang around and ask how much they were. They beat you to it; and it was not their fault if you didn't get some cheap peaches for the week-end. Some day the market will be more or less like that, either in its present location or elsewhere.

It was a big market, but there were no outstanding features outdoors. The leek arrived to keep company with his first cousin of the onion family; and only a nickel a bunch.

Sold His Broccoli.

One gardener told the Examiner he had only three bunches of broccoli left at eleven o'clock, "and I brought in quite a load of it." Maybe a little publicity helps, but why look for a bow. The "broc" is good stuff, but it is a diffident vegetable, just like some people; rather slow to get acquainted; and you just have to push it out into the middle of the floor. And it is still five cents a bunch; not a bit high hat.

Apples were the outdoor feature of the market; they had the tomatoes backed to the outer fringes. St. Lawrence at 40 cents a peck as quoted by one man, and 35 cents by another; Alexanders and Wealthies, 25 cents a basket; and Harvest the same price. One gardener said the Alexanders are becoming scarce. Some of the orchard men were from this county, others from the Bowmanville country, and one or two from the Warkworth-Castleton section of Northumberland.

Pears and Plums.

Pleasant View Gardens of Bowmanville quoted Bartlett pears at 35 cents and Clapp's Favorite at 40 cents; plums, 45 cents for 6 quarts.

Tomatoes were 11 quarts for 25 cents and six quarts for 15 cents; huckleberries from Kosh Lake were 15 cents, up five from last Saturday; and new Logans were 15 and 20 cents; some persons call them thimbleberries.

Celery of extra good quality was ten cents a bunch or two bunches for 15c; red cabbage, 5c; corn, 10 cents a dozen; potatoes unchanged at 75 cents a bag.

E. R. Bush & Son of Castleton quoted clover honey in the comb at 20 cents; extracted white honey, four pounds for 55 cents; and the amber variety, 4 pounds for 45c.

Muskmelons Cheap.

Cantaloupes were 35 cents for a sixteen-quart basket; and if you wanted only one melon you could get a fairly large one for five cents. They were all sized. New turnips were 3 for 10 cents; sage, 10c a bunch; watermelons, 20 and 25 cents; vegetable marrows, 5c, the biggest nickel's worth on the market; Hubbard squash, all the way from 5 to 25 cents.

Green peppers, 2 for 5c; winter radish, 2 for 5c; Chinese lettuce, 10 cents a bunch; cabbage, 5c and up; string beans, 10 cents a quart; onions and cucumbers, the same prices as last week.

Eggs Are Dearer.

Spring chickens were 23 to 25 cents a pound, and the year-olds 20 cents.

The first grade of eggs, the largest size were 35 cents, a sharp advance in price, and pullets' size were 25 cents a dozen. Butter was steady.

George Benton quoted gladioli at 25 cents a dozen. The "glads" and asters were abundant, and with other later flowers added a lot of brightness to the market.

SLEEP STARTS STRIKE

GLASGOW—(CP).—An apprentice at a bus garage here arrived 30 minutes late for work and was told to take the day off. About 100 mechanics, cleaners and boys ceased work in sympathy with the boy.

OYSTER TRAPS MOUSE

WELLINGTON, N.Z.—(CP). — A borough inspector at New Plymouth discovered a mouse firmly trapped by a large oyster in a sack of oysters from Stewart Island.

High-Heeled Pickets March In Frisco's Labor Dispute

San Francisco's incipient labor troubles took a fresh turn when 4,000 store clerks in 26 major department stores walked out in a strike which while it failed to close the city's stores, produced several fracases. The stores remained open for business despite the strike call and the fact that cordons of pickets tramped the sidewalks. One girl clerk attempting to pass the picket line is shown, LEFT, as a striker tried to halt her entry to the store. The girl at right is apparently ready to lend the worker physical assistance. At RIGHT is shown part of the army tapping its high heels on Frisco's sidewalks.

C.N.E. Ends Show With 354,000 Over Last Year

TORONTO, Sept. 12 (CP) — The Canadian National Exhibition is over for another year but behind the scenes officials are planning a greater show than ever for next year. Mayor Ralph C. Day has pledged increased grants and many renovations are planned.

Elwood Hughes, general manager of the exhibition, said total attendance at the two-week fair which ended Saturday was 1,656,000, an increase of 354,000 over last year. Attendance figures and business reports from exhibitors Hughes said, showed Ontario could expect heavy fall business.

Cool weather several days last week kept the exhibition from reaching the 1,750,000 mark set as an objective. Total attendance closing day was 167,000.

Table Tennis Feature

Sport events featured the closing day of the exhibition. Sol Schiff of Brooklyn, N.Y., won the mens senior title in the Canadian table tennis tournament and teamed with Ruth Brewer of New York to win the mixed doubles, and with Dan Kelpack of New York to win the men's doubles. Miss Brewer won the women's singles. Abie Spector of Montreal won the Canadian junior title.

Carnation from the Toronto Sifton Stables won the Touch-and-out stakes at the horse show and Watch Me, owned by George McCullagh of Thornhill, won the Knock-down-and-out Stakes. Barbara Spence, 17, of London won a trip to New York's national horse show. She was chosen as the best rider among the 18-years-and-under entrants.

International amity was the closing keynote of the whole show when the Czechoslovakians and Germans from the government exhibits staged a joint party for representatives of other nationalities.

ENCIRCLES ISLAND

CHARLOTTETOWN — (CP). — Prof. William A. Reddin of Prince of Wales College completed a canoe trip which encircled Prince Edward Island. His trip is believed to be the first in the island's history. The professor covered as much as 30 miles a day.

MANY DESCENDANTS

RIVER HEBERT, N.S.—(CP). — Mrs. Leander A. McAloney, who celebrated her 91st birthday this month, has 135 grandchildren and 49 grandchildren. Eight of her children are living

MORE ABOUT—

Nazis Hold

(Continued from Page 1)

11th hour attempt to influence the Chancellor's speech tonight.

Some Nazis saw this as unwise, and as interference in matters the Fuehrer would regard as not of British concern.

"Why does Britain insist upon making herself a world arbiter, asked one high military authority. "Why doesn't she leave the Czechs and us to settle our problems ourselves? We do not attempt to tell Britain what she shall do, for instance, about the Palestine problem"

Co-operative credit associations are rapidly increasing in Finland.

When COLDS THREATEN—

Used at first sneeze, this *specialized* medication for the nose and upper throat—helps *prevent* many colds.

VICKS VA-TRO-NOL

Bride Is Honored By Her Friends

(Examiner Correspondence.)

HASTINGS, Sept. 12.—The home of Mr. and Mrs. Harry Orr of Percy township was the scene of a happy social gathering on Wednesday evening when well over one hundred friends and neighbors gathered for a community shower in honor of their only daughter, Grace, whose marriage to Donald Pollock took place recently.

Many beautiful gifts, including silver, china and linens, were bestowed upon the happy young couple who were called to a prominent place by Ed. Clancy prior to the midnight luncheon, served by the ladies. The bride and groom were asked for speeches to which they gratefully responded thanking one and all for the kindness shown them, after which everyone sang, "For They Are Jolly Good Fellows."

Dancing proved a pleasant entertainment, music being furnished by Mr. and Mrs. William Hedger.

Women's Week

According to the number of meetings held by the women's associations in this district it appeared as if last week was ladies' week.

The women of the Friendship Circle of the Fleming neighborhood held their monthly sewing meeting at the home of Mrs. R. Bibby on Thursday afternoon, when a beautiful quilt was pieced ready to be quilted next month at the home of Mrs. Gordon Johnston. Following the quilting and a social chat, Mrs. Wm. Fleming and Mrs. Gordon Johnston were hostesses for the delightful refreshments.

The members of the W.M.S. of Trinity United Church, motored to Westwood on Wednesday afternoon to attend the Westwood W.M.S. quarterly tea, which was a most successful affair. The ladies from Hastings were responsible for an enjoyable program. Mrs. Metcalfe gave a reading and as Mrs. A. M. Brooks gave her reading on "The Shepherd God," it was interspersed with verses of the hymn "The Ninety and Nine," beautifully rendered by Mrs. F. W. Newell. Mrs. A. German contributed a temperance reading and Mrs. H. Edwards and Mrs. G. Faux sang a duet "Messengers for Christ." The worship and business period was in charge of the Westwood President, Mrs. E. Sargent. Following the program the ladies enjoyed a bountiful supply of good things provided at the tea.

The members of St. George's Women's Auxiliary held their opening meeting for the fall term at the home of Mrs. Roy King in Percy township on Thursday afternoon when the majority of the members were present. Rev. Wm. Stocks led in the devotions and Mrs. J. Dainard presided. Business centred around the new study book on India, the Little Helpers' Party, the bale for the white settlers, and on preparations for materials for the bazaar.

Four quilts were sent by a lady to be quilted by the auxiliary. The treasurer reported that one half of the Diocesan pledges had been paid.

The hostess served refreshments before the close of the meeting.

MORE ABOUT—

Nine Fatalities

(Continued from Page 1)

The victim was known to have a weak heart.

An inquest was ordered to be held on Monday. Provincial Constable William McBrien of this city investigated.

Rainstorm Fatal to Flier.

GLENCOE, Ont., Sept. 12 (C.P.). —Two separate inquiries proceeded to-day in the death of Lieutenant James Breathitt, United States Army flier, in an airplane crash near this Middlesex town on Saturday night. Glencoe is 30 miles south-west of London.

During a rainstorm, the pilot from Selfridge Field, Mich., cracked up in bushland on the Lee Simpson farm. Evidence indicated that he attempted to bail out, but was held strapped in the machine as it crashed and exploded.

The straps were still intact when he was found lying beside his unopened parachute, 400 feet from the wrecked plane. Part of the seat had been torn away in the blast and Breathitt's body was decapitated.

A coroner's inquest was opened last night by Middlesex authorities, while U.S. Army experts came to the scene to open their own investigation. The body was sent to Fort Meyer, Va., for burial.

The plane crashed an elm tree, leaving part of one wing in the branches. Two machine guns, loosened by the blast, were carried away by souvenir hunters and the police blamed two youths whom they traced. Later a detail of soldiers from London was sent to relieve a guard of police over the wreckage.

Lakefield Choir Honors Couple

(Examiner Correspondence.)

LAKEFIELD, Sept. 12.—"Pine-Song", the summer home of Dr. and Mrs. G. E. Renwick, at Chemong Lake, was the scene of a jolly party on Thursday evening, when Dr. and Mrs. Renwick played hosts to the members of the choir of Lakefield United Church, with a number of their friends.

The crispness of the early autumn air, drove the merry-makers indoors where a general atmosphere of coziness contributed toward a most enjoyable evening. A program of peppy contests and active games led by Rev. G. F. Kelly, was followed by the presentation of a green satin chesterfield cushion to Mr. and Mrs. Gordon Marshall of Peterborough (nee Mildred Purdy). Mrs. Marshall, before her marriage in July last, had been a member of the Lakefield choir for many years. Mr. Alfred Higgins made a short speech expressing regret that Mrs. Marshall was no longer able to be with the choir and asking her to accept this gift as a token of the regard in which she was held by the choir members. He expressed also best wishes for the couple's happiness. Mrs. W. M. Millage made the presentation.

Mr. Marshall replied in a few well chosen words and Mrs. Marshall added a word of thanks to those already expressed by her husband.

Delicious refreshments were served by the ladies, after which a hearty vote of thanks was extended to Dr. and Mrs. Renwick for their hospitality. The party joined in singing "For They Are Jolly Good Fellows."

Havelock W.M.S. Funds Up To Mark

(Examiner Correspondence.)

HAVELOCK, Sept. 12. — The Women's Missionary Society of the Havelock United Church met for their regular meeting, on Thursday afternoon, at the home of Mrs. Peter Haig.

The usual opening with hymn and prayer was conducted by Mrs. Thos. Easterbrook, vice-president. The monthly study was taken by Mrs. A. Anderson, and a devotional leaflet read by Mrs. Charles Spencer. A questionnaire on the blue books was conducted by Mrs. Easterbrook and Miss M. Seeney.

The finance committee reported that the allocation was up to date at the first of September.

There's a Future in WELDING

● If you are employed in a mechanical shop operating a welding department, or have clearly established inclinations towards this branch of mechanics—*congratulations*. There's a good future in welding. But—make no mistake—you have to study to master the requirements of this exacting trade. Recognition . . . promotion . . . a more important, better paid job come through specialized training—training that is best acquired by careful, systematic study under competent teachers who take an individual interest in your progress.

I.C.S. tuition for welding was prepared with the cooperation of leading engineers in the gas and electric Welding field. It is adequate, authoritative and in line with present-day needs. Subjects covered include:

Metallurgy of Iron, Steel, Non-Ferrous Metals and Fuels. Gas-Welding Equipment.

Gas-Welding of Carbon Steels, Cast and Alloy Steels.

Gas Cutting. Gas Welding of Pipe. Non-Ferrous Metals and Overlaying. Gas Welding Examples.

Electricity for Welders. Arc Welding Equipment.

Arc Welding of Low Carbon Steels. Alloy Steels, Non-Ferrous Metals and Overlaying.

Resistance Welding. Inspection and Testing of Welds.

For full information on I.C.S. tuition for Welding, mail the coupon below.

Faculty of Mechanical Engineering,
INTERNATIONAL CORRESPONDENCE SCHOOLS CANADIAN, LIMITED
Dept. 1902B Montreal, Canada
Send full details of your training in welding.
Name..... Age.....
Address.....
City..... Prov.....
Present Position.....
Registration bureaus in all important centres in the Dominion.

Rose-Colored Glasses Halt Warfare

Warden Floyd Hamma, of the Essex County penitentiary at Caldwell, N.J., is shown with one of the 3,000 White Leghorn fowls from the prison's poultry farm that see the world through rose-colored glasses. Sight of blood used to infuriate the birds to such an extent that they fought until scores were dead. The warden fitted the chickens with tiny spectacles of red glass and leather, fastened to their bills with wire. Now they can't tell blood when they see it, so there's peace. The experiment works and part of the spectacled flock is shown at TOP. Now if someone could only induce certain powers that be in Europe to don rose-colored glasses.

CONFEDERATION LIFE FOR STRENGTH, SERVICE AND SECURITY

Who will carry the load if you drop it?

She or We?

LET the Confederation Life Association assume the load. Through our special plans, we can guarantee that your wishes for your family's welfare will be carried out.

BEFORE YOU INSURE—CONSULT

CONFEDERATION LIFE ASSOCIATION

HEAD OFFICE TORONTO

ONE OF THE WORLD'S GREAT LIFE INSURANCE INSTITUTIONS

Branch Office: Bradburn's Building, Peterboro—W. A. J. GILES, Manager.

The Peterborough Examiner

PETERBOROUGH, ONTARIO, CANADA, MONDAY, SEPTEMBER 12, 1938

9

Convict Escapes

KINGSTON.—No trace has been found of Convict Gordon Barrett, who escaped from the farm at Collins Bay Penitentiary last night. It was suspected the prisoner might be in the Westbrook district, only six miles from the penitentiary, as there were a couple of break-ins during the weekend.

Squaw Critically Injured

MANIWAKI.—Mrs. Joseph Cesar, 75-year-old squaw from the Indian reservation near this town, 80 miles north of Ottawa, was in a critical condition in hospital today, suffering from knife wounds to the scalp, face and hands. Police said the wounds were inflicted by another woman during a fight on reservation Saturday.

C.G.E. Testers Hold Reunion Kawartha Club

The tenth annual re-union of the C.G.E. Test Alumni Association was held on Saturday at the Kawartha Golf and Country Club with 188 Testers, Ex-Testers and guests registered for the day's activities.

The early arrivals were conducted on a tour of inspection around the Peterborough factory and then met the others at the Kawartha Club for the buffet luncheon at 1.30 a.m. After lunch the gang split up for the afternoon sports program under the supervision of Gordon 'ollington and his cohorts. Bill McMullen and his helpers dispatched 26 golf foursomes for a 9 hole tournament and at the same time Roly Hull handled 22 men's doubles teams in a round robin tennis tournament. A running commentary on the efforts and personalities of the members was broadcasted by Stan. Shields during the afternoon from a mobile loud speaker.

At the conclusion of the golf and tennis tournament sandwiches and tea were provided for all those interested. Jack Cameron and Doug. McGregor handled the onerous duties of the refreshment committee to the entire satisfaction of all present.

A softball game between the new Testers and the old Testers ended with a win for the old Testers with a score of 7 to 5, proving that brains are better than brawn. Ev Thomas and Art. Jones handled the game to the complete satisfaction of the winners, anyway. After the last man was called out and the last argument settled Ian McRae got the horseshoe pitchers underway and at the end left the four finalists to settle the championship by the aid of lights from two cars. When the first two rounds of would-be horseshoe pitchers had been eliminated a tug-of-war elimination contest got under way. The District Office team pulled the feet from under the Head Office team and the Engineering team were too good for the Test team. In the final pull between the District Office and the Engineering teams the District Office team was declared the winner, although the referee, Gordon Langley, couldn't make out who was winning. Possibly the District Office team had more moral and physical support from the spectators. In this case brawn triumphed over brains.

Having developed a healthy appetite by this time, everybody gathered at the Club House for dinner at 7.30 p.m. At the conclusion of the dinner B. I. Burgess, the president, extended a welcome to all members and guests, and then following the usual custom called on the member from the most distant point, A. L. Tennyson from Rio de Janeiro, to say a few words. E. J. Tett of Newboro, Ontario, had the honor of being the oldest (not in years) Test man present, having joined the Test Course in October, 1894.

Elect New Officers.

In as much as this is the second and final year for the present officers of the Association, the retiring president, B. I. Burgess reviewed the activities of the past term and expresed on behalf of the retiring executive, their appreciation of the assistance and cooperation given by all members and particularly the members of the various committees. The secretary-treasurer, D. J. Emery, read the annual report which was duly approved.

The new slate of officers appointed by a special committee and consisting of the following;

Honorary president— L. D. W. Magie.

President—H. Rose.

Toronto Vice-President— R. M. Love.

Peterborough Vice-President— D. V. Canning.

District Offices Vice-President—G. H. Gillett.

Other Companies Vice-President—T. W. Brackenreid.

Secretary-Treasurer—W. T. Holgate.

was submitted to the meeting for approval and duly elected. Mr. H. R. Sills in charge of the Entertainment committee, then proceeded to install the new officers in accordance with time honored ritual.

Honor L. D. W. Magne.

L. D. W. Magie who was re-elected honorory president, was presented with a set of books in commemoration of his recent retirement from active service with the C.G.E. Co. Ltd. Mr. C. E. Sisson acting on behalf of all members of the Test Alumni Association, conveyed to Mr. Magie the appreciation and gratitude of all Testers for his personal interest and guidance in the affairs of the Association and in the Students' Test Course. Mr. Sisson outlined the progress and growth of the Test Course from 1900, when Mr. Magie first assumed the duties of Peterborough Works Engineer with a staff of two engineers and four test men until the present year of his retirement, at which time there are approximately 60 engineers and as many as 30 test men, and a total of approximately 500 who has passed through the course under Mr. Magie's guidance and leadership.

In reply Mr. Magie expressed his appreciation and gratitude to the members for the gift. He drew attention to the many changes in the electrical industry from the time he was first a Test man himself in 1891 with the Stanley Elect. Co. in Pittsfield, Penn., and which later became a part of the General Electric Co., up to the present day. Such changes, and future advances in the industry required men of specialized training and ability, and it was in order to meet these requirements that the present Test Course was developed. In conclusion Mr. Magie assured all members of his continued interest in and active support of the Test Association. A hearty and robust rendition of "He's a Jolly Good Fellow" expressed the feeling of all those present.

Introduced New Men.

I. F. McRae and D. A. Drynan introduced the 1938 Test men and welcomed them as new members of the Alumni Association. The 21 members present were individually presented and paraded before the gathering. The personal history covering the past and present activities of each member were disclosed to the edification of all those interested.

The final item on the evening's program was the presentation of prizes to the winners of the sports events by G. R. Langley. First prize in golf for low gross went to G. S. Stewart for a score of 44. J. W. Smith won the prize for the average golfer with a score of 89. The most consistent golfer was J. A. McKenzie who had seven 6's in nine holes. The high gross score (and we mean high), went to A. J. Girdwood for 117 strokes It is doubtful whether it would be possible to better this score for nine holes and still finish within the allotted time of three hours.

A. M. Thompson and R. M. Robinson copped the prize for the round robin tennis tournament. The perennial winners of the horseshoe contest, E. H. Tracy and R. M. Jennings again eliminated all competitor sto win the honors in this event. The T.A.A. softball trophy was presented to Mr. K. C. Hendry as captain of the Old Testers and members of the team received individual prizes. J. W. Smith, captain of the winning tug of war team received a new trophy shield on behalf of his team members. Three special attendance draw prizes went to C. E. Crease, J. S. Kyle and Y. R. Tasse.

The tenth annual re-union then broke up to the strains of Auld Lange Syne.

Deaconess Is Ordained

The first deaconess ordination ceremony in the history of All Saints' Church was solemnized Sunday when Grace Tucker, daughter of Mr. and Mrs. Ernest Tucker, 529 Romaine Street, was elevated to the ancient office of Deaconess in the Anglican Church. Rt. Rev. Heber J. Hamilton, D.D., formerly Bishop in Mid-Japan, officiated. Miss Tucker will return to work in late September to the

MORE ABOUT—
Czechs Toss Out
(Continued from Page 1)

tween Foreign Minister Joachim von Ribbentrop and Radu Djuvara, Rumanian Minister to Germany, and Joseph Lipski, the Polish ambassador.

The talks took place at Nuremberg, where the Nazi party Congress is being held.

Swiss Take Precautions

BERNE, Sept. 12 —(AP)— The Swiss government ordered military authorities to take full measures beginning today to fortify the frontiers against possible invasion from "foreign territory."

The official declaration mentioned specifically the mining of railroads and highways at border points looking toward their possible "destruction" in case of aggression.

Denmark Uneasy.

COPENHAGEN, Sept. 12—(AP)— Denmark was reported taking precautionary measures today along her Schleswig border with Germany. King Christian postponed his departure at Scaw because of the situation.

May Use Marital Law.

PRAGUE, Sept. 12.—(A. P.). — The Czechoslovak Government today reached a decision to invoke martial law in sections of the Sudeten German region tonight if serious disorders develop following Chancellor Hitler's Nuremberg speech.

Martial law will be imposed "only in case of extreme necessity," according to the decision reached by premier Milan Hodza and his chief ministers.

But in government offices it was said that order would be maintained at all costs.

Officials emphasized that adequate measures had been taken to resist any display of force by Germany in the dispute between Prague and the autonomy-demanding Sudeten Germans but reiterated there had been no general mobilization.

They said no military measures such as strengthening of garrisons in the Sudeten regions were contemplated, nor was it considered necessary to have soldiers on patrol.

The Government decided to rely chiefly on the civil authorities. It was hoped the police would be adequate to meet any emergency.

EFFECTIVE SALESMANSHIP

One local gardener had 400 bushels of tomatoes on his hands and another had half that quantity and both figured much of the crop would spoil because of slow selling. Both spent twenty five cents on a for sale advertisement in the Examiner last week, and both were cleaned out by Saturday. The ads run at the height of the pickling season placed the product before the housewives who were seeking bargains, and they soon took advantage of the offers. One man reports he had buyers motor to Norwood and Hastings as well as Norwood, Hastings and Havelock as many from this city.

Miss G. Tucker Is Ordained As Deaconess

All Saints' Church was filled at the morning service Sunday when Miss Grace Tucker was ordained to the office of deaconess in the Anglican Church by the Right Reverend Heber J. Hamilton, D.D., formerly Bishop in Mid-Japan. It was the first time in the history of the Rubidge Street edifice that an ordination ceremony had taken place within its walls.

Miss Tucker is the daughter of Mr. and Mrs. Ernest Tucker, 529 Romaine Street, and is a graduate of the Church of England Deaconess and Missionary Training House. She studied languages in Japan, and her present work is in the Holy Cross Mission among the Japanese in Vancouver, B.C. At the present time she is at home on leave but returns to the west coast at the end of September.

A procession prefaced the regular service with visiting clergymen taking part, and later the candidate dressed in black, and wearing a hip length white tulle veil, knelt before the Bishop to profess her vows, while His Excellency read the charge to the candidate outlining the duties and responsibilities.

Outstanding Example.

Rev. J. Douglas Paterson, rector of All Saints', preached the sermon in compliance with the request of the candidate to be ordained, who has the privilege of naming the speaker at the service. After paying a warm welcome to Bishop Hamilton, he lauded Miss Tucker as an outstanding example of Christian womanhood. He explained that members of the parish first knew her as a young and efficient business woman, and remembered when she had been accepted by the Women's Auxiliary and sent to Japan to learn the language.

"I am perfectly certain that those of you who know her will agree with me when I say she is worthy of the office to which she has been called."

Rev. Paterson gave a vigorous discourse on wasted lives and rapped those intelligent and talented people who expend their ability and energies in aimless and worthless pursuits, instead of seeing the challenge and doing something to help save souls for God. "We get altogether too much publicity on the rich young men who are squandering their money and doing outrageous things, and we cannot help but meditate on the good they might have done."

Many men, said the speaker, go on year after year wasting their lives, having no thought of contrition and soon death strikes them and then it is too late to return to God.

Jesus came to seek and to save a lost world; He did not reckon the price, because the need was so great. Today it is different, every Christian must do the seeking and bring souls to Jesus. Each of you share this responsibility for the saving of souls.

Rt. Rev. Bishop Hamilton was the speaker at the evening service.

OBITUARY

MRS. ARTHUR F. STENSON

The death of Mrs. Arthur F. Stenson, who lived in North Monaghan township on the Port Hope highway, occurred at Nicholls Hospital on Sunday. Mrs. Stenson had not been feeling well for about a month past.

She had lived in the vicinity of Peterborough all her life, and was always an active worker in Trinity United church, where she was held in high esteem as a faithful and willing helper, always ready to do her part in furthering the work of her church. Her main interest lay in the Women's Missionary Society. She was a daughter of the late Mr. and Mrs. John Frise of this city, her maiden name being Alberta Frise.

Her husband, Arthur Stenson, survives, together with one son, Frederick and three daughters, Muriel, Berryl, and Norma, all of them living at home, and two sisters, Mrs. Shiles of Ottawa and Mrs. W. F. Hetherington of Peterborough.

The funeral will be Tuesday afternoon at 2.30 o'clock from the family residence on the Port Hope highway, Rev. G. S. Easton of Trinity United church officiating. Interment will be made at Little Lake Cemetery.

FINDS RING

TRURO, N.S.—(CP). — Deputy Police Ira Boss followed a trail 13 years old to return a diamond ring to its owner. The ring, valued at $500, was lost on the main street 13 years ago. The deputy found the jewel and had it identified by its owner.

MORE ABOUT—
Demands
(Continued from Page 1)

outset detested competitors. Without intellectual direction it was impossible to subsist.

Attacks Czechs' Right

Delving further into the Czechoslovak situation the Fuehrer said:

"The overwhelming majority of this state was forced without being consulted to obey this state. They were suppressed and their right to live taken from them.

"Among the majority of the suppressed nationalities are 3,500,000 Germans, nearly as many as the total population of Denmark.

"These (The Sudeten Germans) are creations of the Almighty, and he did not create them to be surrendered to foreign force.

"He did not create 7,000,000 Czechs to act as guardians of 3,500,000 Germans!"

Forts Ready By Winter.

At present, he said, 362,000 workers, 100,000 labor service men, and numerous army engineering and infantry battalions were at work on the fortifications.

Daily 8,000 freight cars transport material amounting to 100,000 tons into this region, he continued, "and I can assure you the work will be completed before winter sets in."

"The aim of the Jews and Marxists was to destroy the National Community and to deliver to the unscrupulous Jewish lawyers the masses of the German people.

"From its beginnings the name 'National Socialism' was suspect as well as the garb of its followers. These people hoped for the hour when the drummer that I was would be replaced by a so-called true statesman.

"At that time everyone spoke of the necessary interests of the German people, but we National Socialists were the abandoned of all.

"The whole world hated us. The condemned number of our storm troopers could be counted by the thousands, but nevertheless we recall with a feeling of joy that period of combat."

Hitler then spoke of those who fought in the East March (Austria). He spoke bitterly of the Germans who had been imprisoned and reduced to misery for many years.

"In the Great History of the World," he continued, "we see a renewal of the same thing that we then suffered.

"Since the first congress at Nuremberg 15 years have passed. Today the party has taken the lead and become the representative of the German Reich. The party has achieved a miracle.

A United Reich.

"I believe I am dreaming when I think of the first congress and compare that day with this one. Since those days the whole Reich is once again united in our movement in this city. The division of the nation no longer exists. The veritable unity of the Reich is formed because it has found national unity.

"The National Socialist movement has become the movement of the German masses. It has concentrated the strength of the nation and saved the German people.

"Enormous problems remain to be settled. When the movement is constrained to solve such problems it must solve first the problem of organization. It is necessary first to create unity between manual and intellectual workers. This unity called for the banishing of a foreign element which could never be integrated with our people.

"If it is asked why National Socialism to-day fights the Jews so fanatically, one can only answer that a foreign race, which has nothing in common with us, cannot be called upon to take the lead.

"The enormous tasks which lie before us cannot be accomplished unless we put behind them all our strength and thorough discipline.

"The preliminary condition for all this is absolute authority of leadership. The principal care of the state should be to find the means to encourage the energy and arbor of each individual to permit him to make progress.

Chance For Poorest

"In this national socialist state, the poorest must be given the chance to rise to the supreme class. Each worker, each peasant must know that the leaders of all are also their leaders because they are born of the nation.

"It is uniquely due to the organization of the national community that we have been able to resolve the task before which our adversaries failed.

"We have suppressed economic distress but we have also succeeded in breaking the political bonds in which we were enchained.

"This national community is not theoretical.

All Belong to the Party.

"The National Socialist Party is the organization of this national community. That is why it exists.

"It is the arm of the national in the interior. In the present hour, there is hardly a German who does not belong to some National Socialist organization.

"This penetrates throughout, to the last workshop, to the last home, to the last village.

"Everything this national community, based on the National Socialist Party, has wanted and realized in the last six years has been in the interest of the German people.

"It is the first time in history that we have been able to raise and organize our right to action in the national community.

"It can take the most unpopular measures if they are of national interest. Individual interests are without importance.

"We desire to present ourselves each year before the people to obtain this assent. We obtained this assent on April 10 (in the plebiscite on Austrian Anschluss) in a greater degree than ever.

MORE ABOUT—
French Army
(Continued from Page 1)

timated 2,000,000 men, 2,000 fighting planes and 200 ships were in readiness.

(A Havas News Agency dispatch from London said the British cabinet today was officially informed France has completed preparations to go to Czechoslovakia's aid if the latter is the victim of unprovoked aggression. A communication to this effect was received from the British Ambassador to France, Sir Eric Phipps, the dispatch said.)

An atmosphere of sharp tension spread through the capital despite officials' assurances that whatever Hitler's spech portended, many days might pass before any decisive steps were taken.

Road Through Rumania

One unconfirmed report in Paris, published in the newspaper L'Oeuvre which is an organ of Premier Daladier's radical socialist party, said Bonnet had persuaded Rumania to permit Russian troops to cross her soil should Czechoslovakia be attacked.

That, with the notice that Great Britain would fight with France should a general war result from Chancellor Hitler's efforts to force concessions for Czechoslovakia's Sudeten German minority, left little to be done.

After the two and one-half hour meeting, the French cabinet issued this communique:

"The cabinet examined recent diplomatic documents and external political events which were related by M. Bonnet. The cabinet paid homage to the nation's patriotism, to its calm and to its sang froid (coolness). It also received expressions of fidelity to France from North Africa and the Entire Colonial Empire. This worthy and sensible attitude of the nation is particularly useful for the defence of peace."

Military Chiefs Meet.

Three of France's highest military chiefs met at the war ministry for a long night conference, the generals, who conferred with Daladier immediately after the cabinet session, were Marie Gustave Gamelin, chief of the General Staff: Alphonse Georges, member of the Superior War Council, and Gaston Billotte, Military Governor of Paris.

Raymond Patenotre, Minister of National Economy and Production, said in answer to questions that "we have taken all necessary economic measures and we will not be surprised as we were in 1914."

Albert Sarraut, Minister of Interior, said after the cabinet meeting that he "personally" was "completely satisfied" with the British Government's attitude in the czechoslovak crisis. He declined, however, to speak for his colleagues in the Government.

Vegetable Exhibitor Challenges Exhibition Board To See His Crop

J. M. LOWES of Otonabee came to bat on Saturday against charges levelled by directors of the Peterborough Exhibition that some exhibitors made a practice of combing the country for blue ribbon produce to show as their own.

"Here's one man at least who doesn't have to ring in his vegetables, declared Mr. Lowes. He said that produce "all the way from little onions to big pumpkins" had been named as being rounded up and passed off as exhibitor's own. He won first prize in both those classes and his were grown on his land, he said.

He has invited members of the Exhibition board to visit his farm, less than 2 miles beyond the city limits, and see for themselves that he has still growing the same quality vegetables which he showed at the Exhibition where he was a first prize winner in many classes.

The practice of ringing in vegetables is general throughout all the fairs in the country, he claimed. He admitted having shown melons that were not his own at the fair just closed here, but said he had admitted to the board that he had not grown them. The only reason he had shown them was that his own were not ready, he claimed. "I didn't need to ring in any others," he said. "I had them already growing on my land and they're still here for the board members to see any time they want to."

New Fair Building

The Marmora Agricultural Society has erected a new main building for its fair this year. In the above picture a section of the grounds and the new building can be seen. (Examiner Correspondent's Photos).

Main Street Topics

Jabs and Jottings as Picked Up By Examiner Reporters.

MAIN STREET TOPICS

By an Examiner Reporter.

NO WEEKEND FIRES

Firemen had an easy time of it over the weekend. Not a single fire was reported during all Saturday and Sunday but the one hitch in the whole things was that engines still had to be polished, drill carried out, inspections made, and the station cleaned.

SOME GOOD CATCHES

The Otonabee River yielded up two nice catches over the weekend for holidayers at Fred Bissonnette's on the River Road. Mr. and Mrs. E. J. Watson and son James of Toronto, left with a good catch of bass and Fred Immings, Park Hill Road, landed a 12-pound lunge.

HOBBY FOR EVERYBODY

It's the odd boy who has no hobby, but when that boy is a scout and has no hobby, it's almost sacrilege. At the last meeting of the Scouts a plan was adopted whereby all boys must have hobbies, must show their work to other Scouts. Only one scout in the entire meeting had no hobby of any kind.

WAR SCARE REACHES

The present war scare reached a high peak in Peterborough on Sunday when no newspapers were available and wild rumors began to circulate. "Is it true that war has been declared? Someone told us he had heard on the radio that war had started," was the gist of dozens of telephone calls that came into the Examiner office on Sunday.

TIN SOLDIERS

Tin soldiers with uniforms of every hue, seen usually only at Christmas, are making their appearance in large departmental stores downtown. Possibly the serious threat of war at the present time has something to do with it, for even guns and warplanes are to be found on sale.

PARENTS WELL KNOWN HERE

Peterborough citizens will be surprised to learn that the boy that died suddenly in Hamilton after playing rugby is well known in this city. His father, James Stevenson, Wentworth street, Hamilton was for many years associated with the Canada Packers and Mrs. Stevenson, is a daughter of the late James Ball who was an employee of J. J. Turner & Sons.

A BIG CONVENTION.

Five hundred delegates are expected in the city between October 20th and 23rd for the annual provincial convention of the Anglican Young People's Association. The convention will conclude with a monster banquet to be held probably in the Market Hall. All arrangements for the three-day meet are being worked out successfully by a competent committee of local members.

LEADING FISHERMAN

Nelson Davis, 272 Rogers street is setting a fast pace for the rest of the veteran fishermen in the district and to date appears to have set a record. During the past 10 days he has landed 10 fine muskies and topped the catch off with a 17-pounder which he finished after a tough battle near Bensfort Bridge on Sunday morning.

PAPER COLLECTION

The Cub Packs of the city's Boy Scouts certainly know when to collect their paper. With nearly every householder in Peterborough beginning to wonder just what to do with those bundles of paper that have accumulated since the furnace was put out last spring, they come along with the announcement that they are having their annual paper collection on Saturday, September 24. So when that uniformed youngster calls at your home on that day, be sure to have your paper ready. If he can't take it all himself he'll get plenty of help.

CLOTHES FOR SMALL BOY REQUIRED

Pyjamas and under clothing are required for a delicate boy, aged 6 years. If you have any such articles 1095, and they will be called for.

BUSINESS MEN TO MEET

The regular meeting of the Business Men's Association will be held tonight at 7.45 o'clock in the Chamber of Commerce. Election of officers and executive for 1938-39 is the main item of business to be brought up.

Knox Winners Over Saints Church Tennis

By winning three out of the five matches with All Saints' Church in the Church Tennis League finals, the Knox Church Club captured the league title.

There were six entrants in the league this year, All Saints "A", All Saints "B", Trinity, St. John's, George Street and Knox Church. The championship was won last year by All Saints.

In this year's finals Knox won by victories in the men's singles mixed doubles and ladies' doubles while All Saints' won the ladies' singles and the men's doubles, the latter by default.

In the ladies' singles All Saints won decisively when Connie Coughill defeated Hazel Bradley of Knox 8-6, 6-3. The Knox player put up a good game in the first set but faded in the second.

In the men's singles H. Charlton won from C. Palmer of All Saints 6-4, 6-4. Last year's champion met up with unexpected opposition but pulled through for a Knox win.

The third Knox victory came in the mixed doubles when Grace Stewart and Ralph Charlton defeated Mary Cavalier and Cooper 7-5, 6-2. Cooper's chop service and volleys gave Knox trouble in the first set but they found how to get at them in the second.

These three matches were played on the All Saints' courts. Knox had to default the men's doubles of Ron Bassett and Fred Watson to Don Menzies and Sid Townsend of All Saints', owing to the absence of a player, leaving the two clubs tied with two victories each.

The deciding match, the ladies' doubles, was played at the Oval on neutral grounds and Helen Beatty and Marjorie Lewis of Knox teamed together for the first time to win from Jean Ball and Mildred White of All Saints' 2-6, 6-1, 6-2. The first set was All Saints' all the way, but the Knox players found themselves at the start of the second to show much better team-work and they won the last two sets quite easily.

MORE ABOUT—
$25,000 Alberta
(Continued from Page 1)

granted the following year for completing the project.

Mr. Fallow refers to an Order-in-Council authorizing the $25,000 expenditure and says he thinks the document would make mention of the $175,000 balance promised.

The Road Fades.

Now, says the Alberta Minister, abnormal weather has "practically reduced the Jasper Highway to an impassable trail." Alberta wants the $175,000 Mr. Fallow says was promised.

But a search of the records of several Federal departments here failed to reveal any record of the $25,000 additional said to be promised

Mr. Crerar thereupon telegraphed to Mr. Fallow as follows:

"No available funds in the tourist highway vote which would permit the Dominion making any contribution and have no knowledge that other provinces will be unable to spend their allocations from this vote."

The last part of the telegram referred to Mr. Fallow's suggestion Alberta might get more if tourist highway grants to the provinces were reallocated.

The search for the Order-in-Council, if such there be, is going on.

FREE

The Peterborough Examiner is going to give every Swap and Barter Advertiser a Free Ad. Read tomorrow's paper for further information.

Lakefield Exhibition, Tuesday & Wednesday, Sept. 20-21

2 Horse Races, 2.18 and 2.25 Class. Purse $75.00 each. 3 heat plan, $12.00 - $8.00 - $5.00.

Performance in front of Grand Stand by T. E. Kyle Co., of Toronto. Clown Band in attendance.

Tug of War—$10.00.

Horseshoe Tournament; Cross-Cutting Contest.

Singing Contest, Square Dancing Competition.

Draw for 3 Spring Mattresses. Get your tickets with your purchases.

Admission 25c and 15c.

Concert and Dance in Memorial Hall on Wednesday evening. Concert by T. E. Kyle Co. Surrey Centre Hillbillie Orchestra of Toronto, will furnish music for the dance. Admission to concert 25c. To dance 25c.

H. Coons, President. H. W. Beavis, Secretary

FICTION AND FEATURES

TWO WORLDS

BY MAUD McCURDY WELCH

CHAPTER 39

NOEL HURRIED back upstairs after she had seen the group around the card table in Fay Garwood's sitting room. It had been a real shock to see the man who twice had followed her home from the Peacock. She had believed she was through with Luigi forever, had hoped that she would never see him again or anything pertaining to the Peacock, now here was his henchmen calmly enjoying a game of bridge in the house where she was employed.

But Noel finally convinced herself that it was purely a coincidence and had nothing whatever to do with her own presence here.

She dismissed it from her mind and went to the telephone to call Laurie again. This time she found her at the cafe.

Laurie, Noel was overjoyed to find, did not marry Cointepas. "Because of Jimmy," Laurie explained happily. "The minute I saw him I knew I couldn't." Then she added, "Thank you, Noel, for what you did."

They talked a few minutes. Just before hanging up the receiver, Laurie told Noel to buy The Press-Scimitar. There was something about Julian on the first page.

Noel went out at once and bought a paper from a thin little newsboy who was on the corner in the mornings and again at night.

She found it at once, a picture of Julian, and underneath the following paragraph:

"Doctor Julian Paige, young physician and sugeon, who recently performed a rare operation, only one other successful operation of its kind is known to medical science. It is predicted that this conscientious young physician will go far in his profession."

Noel read the article with unconcealed happiness. She had heard Julian speak of this particular operation. He had said that he was piting his judgment against that of much older men in the profession. It had taken courage to do that, but he had won.

Noel decided that she would call Julian tomorrow and congratulate him. It was quite possible that he had attempted to get her over the telephone and had failed, for Laurie had mentioned the fact that she had called there, had asked that Noel be called to the phone, but that she had waited in vain. Noel thought it rather strange that she should not be permitted to answer telephone calls.

The next day passed uneventfully, although Betsy didn't seem as well as she had the day before. Noel worried for fear that she might be feverish.

So Noel went downstairs again to see Mrs. Garwood, who received her with her usual ungraciousness. When Noel told her why she had come, Mrs. Garwood became angry. "I've had the best doctors in Europe," she exclaimed, "and nothing could be done. Now you go back upstairs and stay there where you belong."

There was nothing left for Noel to do but obey. But on the way back, a daring thought came to her. If Julian could see Betsy—if there was some way she could get the child to him—

At 6 she called him at his office. She found out that Julian had endeavored to get in touch with her without success. When she had congratulated him on the successful operation, he said, his voice a little wistful: "Am I never to see you again?"

She told him she would be off the following Wednesday and would meet him at the De Luxe. It was agreed they would have dinner there, although Julian reminded her that Wednesday was a long way off. "I suppose I'll have to make the best of it," he finished.

"I'm afraid so," Noel said lightly. Then she added teasingly, "But you still have Miss Chester—you couldn't be really lonely."

Julian gave a short laugh. "If I were there with you, I don't know whether I'd shake you or kiss you. Probably both, one first, then the other."

"Now, really, Doctor Paige—," Noel drawled teasingly.

The afternoon was sunshiny, the outdoors so inviting that once again Noel suggested to Betsy that they go downstairs for a little while. But the same look of fear, or something akain to fear, came into the child's blue eyes. So once again Noel did not press the subject. But she couldn't help wondering why the child should be afraid of going downstairs.

Noel was beginning to feel the long unaccustomed strain of remaining indoors. It seemed ages and ages since the evening she and Julian had said good night and had kissed each other very lightly, and decided to be friends, at least. There were times when Noel was very lonely, when she suffered an actual nostalgia for the dingy little room on Court street.

Somehow the days went by and it was Tuesday. Betsy refused to touch her breakfast his morning. And Noel was trying to persuade her to drink a glass of malk about 10 o'clock when Hichens came in and told Noel that Mrs. Garwood wanted to see her. Betsy was at last about to yield to Noel's persuasion, so Noel did not go down at once. After all the child was her first responsibility.

The next thing Noel knew she heard the sound of French heels outside Betsy' door. Fay Garwood came in, her face white with anger. "I sent for you. Why didn't you come?"

"I didn't think there was any hurry," Noel's voice was quiet. She was surprised to see that the woman's arm was again bandaged.

"When I send for you, you are to get there at once, do you—" Mrs. Garwood began angrily.

But the air was suddenly split by a high hysterical voice, "GET OUT OF HERE! GET OUT! You're mean and I hate you. I hate you!"

It was all Noel could do to keep Noel realized that the excited, hysterical voice came from Betsy and that she was glaring at Fay Garwood, her little face distorted with rage.

Mrs. Garwood took the child's thin shoulder with her unbandaged hand and shook her viciously. "If I had two good hands, I'd spank you until you couldn't sit down, you little imp"

It was al Noel could do to keep her composure. Betsy was sobbing now, helplessly, bitterly. Noel started over to comfort her.

"Leave her alone," Mrs. Garwood commanded sharply. "I've told you this child needed discipline. Now you see for yourself. You come downstairs with me."

Noel followed the woman downstairs, making a mental note to hurry back to Betsy at the earliest possible moment.

"First, I want to have you write out another check. My arm, as you see, is still in bad shape," Fay Garwood began.

Noel took the checkbook Fay Garwood handed her and wrote out another check, signing Mrs. Garwood's name as she had done before. The amount of the check was $3,000.

When Noel finished, the woman said: "You can see now that Betsy's trouble is mental. In cases of this kind, the—er—one who is unbalanced always turns against their—er—the one she loves the best. That is why—well, when you're a mother yourself you will understand why I am the—unhappiest woman in the world. I'm not even allowed to see my own child, because—er—the doctors say it will aggravate her condition."

Fay Garwood had spoken slowly, as if measuring every word. Noel had a queer feeling that her whole speech had been carefully rehearsed. It seemed that Mrs. Garwood had suddenly assumed the role of a broken-hearted mother. But the role didn't seem to fit her any better than Hichens' movie version of a butler fitted him.

Nevertheless, in spit of Noel's conviction that the woman was acting, she murmured something about being very, very sorry, and at last went back to Betsy.

The child was slumped in a chair, her eyes tear-stained and her face again waxen white. She had never looked more exhausted and forlorn. Noel lifted her up. Then she said gently, "Darling, you were very naughty to talk to your mother like that. But you won't do it again, will you? You must promise Noel that you won't."

Betsy sat up in her lap, her tear-stained eyes very bright and feverish. "But she is not my mother," she said.

(To Be Continued)

The Examiner Fashion Service

A wonderfully flattering dress for women and so wearable for first fall days. Made of a novelty rayon and cotton fabric, that washes beautifully, it plays double duty for home or local shopping. Easy to slip into without mussing your hair. Percale prints, shantung weaves, challis prints, etc., are other fascinating cottons for its development. With the same pattern, you can make a sports dress of woolen or of woolly-looking crepe silk. See small view ....Its tailored long sleeves, shirt collar and buttoned bodice with front paneled skirt. It's a pattern you'll want to use again and again. Style No. 2124 is designed for sizes 16, 18, 20 years, 34, 36, 38, 40, 42, 44, 46 and 48-inches bust. Size 36 requires 4⅛ yards of 35-inch material with 1 yard of 35-inch contrasting.

The Examiner,
Please order for me:
Pattern number.....
Size .....
My Name .....
Address .....
.....
I enclose 15c for postage

Somebody Slipped

GALT ,Ont., Sept. 12.—(C. P.).—Police here are wondering whether they've discovered a new racket or just a mistake. While the lady of the house at a westside residence was out, a young woman called and handed the maid a tablecloth. She said $5 had been paid on it and there was another $6 due, which the maid paid. The lady of the house knew nothing of the matter— but the tablecloth is worth more than $6.

A study of cosmic rays is to be made by Russian scientists working at a height of 17,000 feet on Mount Elbruz.

DOROTHY DIX

In Homes Where Mothers Have The Entire Control Over Rearing The Children You Are Likely To Find Them Unruly And Not Trained To Meet Life's Problems

"NO MAN," said a man to me recently, "ever faces a more heart-breaking and insoluble problem than does the one who sees his children, who have the making of fine men and women in them, being ruined by their mother and realize that he is powerless to save them.

"Yet that is the situation in which millions of us fathers find ourselves. We know the world too well not to know what is bound to be the ultimate fate of children who have been pampered and spoiled all of their lives and who have known no law except their own wills.

"We have seen too many boys and girls who are drunkards because they have never been taught any self-control; too many young couples getting divorces because they have never been held to any duty or obligation or made to do anything they didn't want to do; too many weaklings who threw up their hands and quit whenever the sledding got hard, not to know what happens to youngsters who have not been disciplined at home and had the courage and the strength bred in them that would enable them to fight the battle of life and win out.

"Knowing these things, as every man must know them, the question naturally arises: Why don't we try to prepare our children for life? Why do we apparently consider that we have done our full duty as fathers when we support our youngsters? Why do we wash our hands of all responsibility in their upbringing and turn them over to their mothers to rear when we know that their mothers are incompetent to do it?

"The answer is that not once in a thousand times will a mother concede the children's father any authority over them or co-operate with him in rearing them. Worse than that, almost every mother is a monopolist so far as her children are concerned. She is deadly jealous of their affection for their father and determined that they shall love her best. To gain their favor she makes them feel that SHE is the one who indulges them and saves them from having to do tasks, and that their father is a grinding tyrant who metes out punishment and doesn't care whether they are happy or not.

"My experience is not different from that of the great majority of fathers. If I say 'no' to anything the children want to do, their mother invariably vetoes my decision in the children's presence, and that's poor psychology even in training a dog. If I correct a child, she accuses me of 'picking' on poor little Johnny, and wonders how I can be so hard on a helpless creature. That gives Johnny a grand case of self-pity and puts Father in the light of a brute.

"When I try to teach Bobby some habit of industry and reliability by giving him some small chore to do around the house she negates my efforts by doing it herself or letting him leave it undone, because he wants to play. When I attempt to punish one of the children she flies at me like a tigress and snatches the child to her bosom and 'poor things' it and 'Mamma darlings' it until it ends in my being the culprit instead of the child. She even balks my efforts to give the children an education by always taking the child's part in any difficulty between it and its teacher and making the child believe that the reason he was kept in and got poor marks was because Teacher was an old meanie who for some unknown reason was prejudiced against her little angel.

"I am not exaggerating when I say that I have not only drawn my own portrait, but that of a multitude of other fathers and our position in reference to our children. It isn't because we don't love our youngsters and don't realize our responsibility to them that we take no part in their rearing. It is because our wives won't let us. If we attempt to interfere in any way or assert any authority, it brings on a fight in which the child sees its mother and father reduced to the level of snarling animals. It hears them bring accusations and counter-accusations against each other that is bound to destroy its respect for both of them.

"Nothing can be worse for children than to be brought up in a home that is a place of perpetual conflict between their parents, so rather than inflict that fate on my youngsters I bought peace for them by stepping out of the picture, except as bill-payer, and am letting their mother work her will with them. Perhaps we fathers who do this make a cowardly surrender, but what else can we do?"

DOROTHY DIX.

Copyright Ledger Syndicate

The Examiner Home Service

Make Your Wedding a Dream of Loveliness

Budget and Plan in Advance

An autumn wedding! How serene and beautiful this day of days, if you've already planned every detail.

Shall it be a formal church ceremony? You, in fitted satin gown with clouds of tulle sweeping behind you. Or shall it be a simple home wedding with old friends and neighbors to wish you joy? For this, you might wear a smart afternoon dress of soft blue crepe.

Your own taste is the deciding factor. That, and what you can afford to spend. Because, of course, you'll make a careful budget suited to your purse.

Remember that the bride's family, or the bride herself in this workaday world, pays for the bride's trousseau, invitations, fee for use of church decorations, music and refreshments.

The bridegroom is responsible for the clergyman's fee, the ring and license, the bride's bouquet and wedding trip.

What does the groom wear? What refreshments are correct? Our 32-page booklet answers all your wedding problems. Duties of best man. How to mark bridal linen.

Send 15c in coins or stamps for your copy of PLANNING AND BUDGETING YOUR WEDDING to the Examiner Home Service, Peterborough. Be sure to write plainly your NAME, ADDRESS and the NAME of booklet.

The Stars Say . . .

By GENEVIEVE KEMBLE

For Tuesday, September 13

A particularly lively and eventful strong and there might be a sudden tions of major planets. There is likely to be excitement, commotion and high tension, with both private and business lives and employment under high stimuli. Change, travel, new propositions and interests are probable, with the climax pleasant and advantageous. Feminine influence is strong and there might be a sudden romantic turn to events.

If This Is Your Birthday.

Those whose birthday it is need not be surprised at the swift onslaught of unforeseen events having a powerful influence on the life, stamulating the energies and ambitions and taking them into new channels, with fresh and definite objectives.

A child born on this day may be very talented and have fine initiative and enterprise. It may be aggressive and determined. It also may be pleasant, kindly and capable of high culture.

1,100-Pound Turtle

WILMINGTON, Calif., Sept. 12 (AP)—Capt. Abe Bolton of the bait boat Izu thinks maybe he has the world's largest leatherback turtle on ice here.

The turtle, captured Saturday, weighs 1,100 pounds, measures 88 inches from head to tail and is estimated to have been several hundred years old.

GOODNIGHT STORY

By MAX TRELL

HAVE YOU ever gone sailing down a rain-river in a matchbox boat? That's what Hanid and Knarf, the shadows with the turned-about names were doing. Shadows are luckier than children in some ways. They can make themselves any size they please. Just now they were as small as match sticks. So they fitted very nicely inside the boat.

It had rained quite hard. And now the rain-river was rushing along the edge of the road, down to the foot of the hill where the frog pond lay. The matchbox boat sailed along swiftly.

"It's drowning, Knarf!"

All at once Hanid, who was standing in the front of the boat near the mast (which was made of a twig with a leaf for a sail), shouted back to Knarf, who was steering: "Look out, Knarf! There's a grasshopper ahead of us! It's drowning, Knarf! It can't get out of the water! Oh, we must save it!"

Grasshopper Saved

Knarf quickly threw out the anchor (it was just a bent pin tied to the end of a thread) and the boat stopped. Then Knarf got out a life preserver, made of a bit of cork tied to another piece of thread, and threw it to the drowning grasshopper. "Hold on! Hold on a... we'll pull you in!" he shouted.

Fortunately, the grasshopper seized hold of the life preserver with one of its legs and the next minute it was safetly inside the boat.

The grasshopper was quite pale with fright. "Thanks.....thanks for saving my life," it said.

Meanwhile, Knarf pulled up the anchor and the boat continued sailing down the rain-river again. "Are you going very far?" the grasshopper asked.

"We're going to sail far, far away. We're going to see the world," Knarf explained.

"Do you know," said the grasshopper, "I've never seen the world, except just in little hops. Would you mind taking me along with you? I'll do anything you say. Please take me along."

(Continued to-morrow.)

(Copyright, 1938, K.F.S., Inc.)

JUST BETWEEN US WOMEN

Be still, my soul, be still; the arms
you bore are brittle,
Earth and high heaven are fixt
of old and founded strong.
I think rather,—call to thought, if
now you grieve a little,
The days when we had rest, O
soul for they were long.

—A. E Houseman.

✧ ✧ ✧

Dear Friends:

How hard it is to bid our soul be still. There is an unrest within each one of us, so that even in our happiest moments we are reaching out for the things that are yet to come.

And the only time we had rest was before thought awakened within us, before we began to wonder the why and the wherefor of things that have been, and things that are now.

And when we try to still our soul, there seems a stagnation, a lack, a weariness and "virtue semes to be only and solely its own reward," and this stillness seems to make us wonder the more.

"Men loved unkindness then, but
lightless in the quarry
I slept and saw not; tears fell
down, I did not mourn;
Sweat ran and blood sprang out and
I was never sorry:
Then it was well with me, in days
ere I was born."

I have been reading of one of the Caesers who had the right hand cut of thirty thousand men for some small mistake. Thirty thousand mark you. And in history where young girls were sentenced to twenty years banishment in a penal colony for stealing a bit of ribbon or a few handkerchiefs.

"Now, and I muse for why and
never find the reason,
I pace the earth, and drink the
air, and feel the sun.
Be still, be still, my soul; it is but
for a season:
Let us endure an hour and see
injustice done."

And right now we can muse about certain things and never find the reason, why this is as it is, and why that should be like that. We believe in a just God, a righteous one, but still our minds quest forth in the old wonder of—WHY?

I think that, just as a group can overcome another group, so can we if we truly line ourselves with God. But there are only a few here and there who will do it.

Some give lip service, but nothing else. Some give attendance to church and think they have done their part. Some give nothing at all, but leave it to the other fellow, thinking it means nothing to him. And some there are who truly and earnestly do their part, but they are too scattered, too far apart to do all the good they can do. Some are torn apart by creeds and symbols, and all the time these horrors of war and poverty and crime torture and bewilder those who think.

What happens in all parts of the earth affects us, shut our eyes to it as we like. And the power to change things for the betterment of all mankind is in our hands, did we but know it.

There is no glory in some men with so many millions they do not really know how much they are worth, and in others with the barest of living conditions. There is no glory in being blown to bits in war to fill the pockets of some other man.

And not one of the isms has worked, communism, fascism, socialism, radicalism. What we need is God-ism, and until we get it the world will go on making the same mistakes, enduring the same horrors.

"Ay, look; High heaven and earth
all from the prime foundations;
All thoughts to rive the heart are
here, and all are vain;
Horror and scorn and hate and fear
and indignation—
Oh, why did I awake? When shall
I sleep again?" —A. E. H.

Your friend, ROBERT

Check For Watches

LONDON, Sept. 12 (CP)—Watchmakers in Great Britain have devised a scheme whereby purchasers will know the standar dof accuracy they can confidently expect from their watches. A bureau has been established where watches are tested and classified into three types ranging from watches which keep time within 10 seconds, slow or fast, in 24 hours to watches which are three minutes "out."

41-Inch Cucumber

FORT ERIE, Ont., Sept. 12—(CP)—A cucumber 41 inches long is in the possession of Mrs. Herbert Gallard here. The record growth was brought back from a visit to Essex county.

OUR BOARDING HOUSE —with Major Hoople

DINNERS OF THE WEEK

By MARY MOORE

SUNDAY
Curried Veal Chops (see note)
Fluffy Boiled Rice
Fried Crumbed Egg Plant
Sliced Head Lettuce with Roquefort Dressing
Sliced Peaches in Cantaloupes
Coffee

Note.—Saute the chops in hot fat for about 2 minutes, then remove from pan, add 3 tablespoons flour (there should be about 4 tablespoons fat) and mix, then add 1 pint boiling water, ½ teaspoon salt, ¼ teaspoon pepper, return chops to pan, cover and let simmer 20 minutes. Put chops on hot platter and add ½ teaspoon fresh curry to the gravy, stir in well and pour over the chops. Surround chops with border of fluffy rice, sprinkling top of border with curry to garnish it. Rice should be generously buttered and platter should be very hot.

MONDAY (Vegetarian)
Creamed Mushrooms on Toast
Baked Stuffed Potatoes
Broccoli with Yellow Cream Sauce
Carrot and Cabbage Salad
Peach Meringue Pie Coffee

TUESDAY (Old Fashioned)
Spareribes with Sauerkraut
Mashed and Buttered Carrots or Parsnips
Sour Milk Raisin Pie
Cheese (if liked) Hot Tea

WEDNESDAY (Economical)
Baked Tomatoes stuffed with Hamburger and Crumbs
Baked Potato Cakes (rolled in Crumbs)
Steamed Summer Squash with Cream Sauce
Chilled Peach and Apple Compote
Tea

THURSDAY (Hasty)
Cream of Tomato Soup
Frizzled Wafer Thin Bacon
Fried Potatoes
Salad Bowl of Celery
Cress and Lettuce
Sliced Peaches and Cream Coffee

FRIDAY
Steamed Lake Trout with Lemon Cream Sauce
Fried or Baked Crumbed Sliced Tomatoes
Creamed Potatoes with Parsley
Peach or Apple Betty Hot Tea

SATURDAY
Friccassee of Pork Kidneys and Onions on Toast
Sliced Tomato and Head Lettuce Salad. Mayonnaise
Cantaloupe and Peach Salad or Fruit Cup Little Cakes
Coffee

Costly Monkey Business

NEW YORK, Sept. 12 (AP)—Monkey business proved expensive to Henry Trefflich, animal dealer. A female rhesus monkey led three of her pals on a three-hour rampage after breaking out of their cage in his store. They broke a window, damaged a fruit stand and caused a pursuing policeman to tear his pants. Trefflich got a ticket for speeding while hurrying to the scene.

Finland reports its government revenues are higher than last year.

SCOTT'S SCRAP BOOK —By R. J. Scott

PERSONAL AND SOCIAL

Mr. and Mrs. Robert Harstone and family have returned from their cottage at Stoney Lake.

◇ ◇ ◇

Mr. and Mrs. John Freeman and baby Jack of Lock Street have returned from a week in Toronto.

◇ ◇ ◇

Master Ian Murray, son of Major and Mrs. Gladstone Murray, Ottawa, is attending Trinity College School in Port Hope.

◇ ◇ ◇

Mr. and Mrs. Willis Samis of Colborne, Ont., have been guests of their son, Mr. F. Samis and Mrs. Samis, Brown street.

◇ ◇ ◇

Mr. and Mrs. Ed. Bennett of Rochester, N.Y., are visiting with Mr. and Mrs. Norman McConkey, Sophia street.

◇ ◇ ◇

Mrs. J. L. Lancaster, of Bobcaygeon, has returned to Peterborough after a week's visit with her grandson, Mr. H. V. Lancaster, and Mrs. Lancaster, Bailieboro.

◇ ◇ ◇

Mr. and Mrs. Henry Sargeant and Mr. and Mrs. B. J. McMillan and son Kenneth, of Owen Sound, were weekend guests of Mr. and Mrs. James Tolton, Monaghan Road.

◇ ◇ ◇

Mrs. James Houlihan, of Rochester, N.Y., who is a former resident of Peterborough, is the guest of her sister, Mrs. Nelson Feeley, 7 Brioux avenue.

◇ ◇ ◇

Mr. and Mrs. Wm. Brotherstone and Miss Ada Somerfield of Armour Road spent Sunday at the Brotherstone cottage, "Macstone," McCracken's Landing, Stoney Lake.

◇ ◇ ◇

Mr. and Mrs. P. Gosselin and Miss Bernice Gosselin accompanied by Mrs. S. Perrin, of Bewdley, have returned from a motor trip to North Bay.

◇ ◇ ◇

Congratulations to Mrs. Ollie Taylor, 251 Lake Street, and her brother, Mr. Lorne Weaver, Elm Street, who are celebrating joint birthdays today, September 12.

◇ ◇ ◇

Miss Dorothy Lefley, bride-elect of this month, was presented recently with a toaster, iron and lamp by her associates of the plating, buffing and lacquer departments of the Westclox.

◇ ◇ ◇

Mr. T. H. Ruth is attending a luncheon of the Graham-Paige Motor Company at the Royal York Hotel in Toronto to-day, at which the program for 1939 Graham cars will be announced.

◇ ◇ ◇

Mr. and Mrs. Stanley Cummings of Hunter Street, Mr. Arthur Cummings and Miss Wilma Cummings, of Hamilton, spent Sunday with Mr. and Mrs. Arthur Lafave at their cottage on Stoney Lake.

◇ ◇ ◇

Guests from out-of-town who attended the Jones-Beavis wedding Saturday afternoon in All Saints' Anglican Church, included: Miss Jean Alexander, Toronto; Mr. and Mrs. G. Sabine, Toronto; Mr. and Mrs. Stanley Jones, Mr. F. McDowell, Toronto; Mr. Gerald Beavis, London; Mr. and Mrs. Gordon Beavis and Mr. Glenn Beavis, Colborne.

◇ ◇ ◇

Russell G. Rowan, son of Mr. and Mrs. F. H Rowan, King Street, motored to Kingston yesterday, where he will attend a two weeks' Survey School previous to entering the third year Civil Engineering course at Queen's University.

◇ ◇ ◇

The gold medal in the Lyric Soprano class at the Canadian National Exhibition this year was won by Lillian Smith, a pupil of Dorothy Allen Park, at the Toronto Conservatory. Miss Smith, who sang the German song "Die Lorelei" by Lizst, was one of fifteen contestants.

◇ ◇ ◇

Bailieboro Man Feted

Forty members of Christ church choir gathered Wednesday evening at the home of Mr. and Mrs. Douglas Fisher, Bailieboro, to honor Mr. Howard W. Fair, whose marriage takes place this month.

After a well-planned evening of fun and entertainment, an address offering hearty congratulations to the groom-elect on his approaching marriage, was read by Mrs. Fisher, and Mr. Fair was presented with an occasional chair by the choir, of which he is a member.

◇ ◇ ◇

Games And Contests Enjoyed At Shower

Honoring a bride-elect of this month, Miss Dorothy Lefley, a miscellaneous shower was held Friday evening at the home of Mrs. Len Lefley, 181 Westcott street.

Gifts were presented to the bride-elect in a decorated wagon by little Patsy Kane and Billy Lefley, and after a pleasant evening of games and contests, refreshments were served, with Mrs. K. Kane and Mrs. T. Lebarr presiding at the tea table.

◇ ◇ ◇

Square-Faced Watches

The latest watches are all square in shape. Square watches follow round watches, which superceded the baguette or oblong shaped watch popular some years ago. Different kinds of gold, from reddish to light yellow, are used to convey different effects of design in these square-faced watches.

Men's pocket-watches, though remaining round, are getting thinner. The dress-watch of a few years ago is no thinner than the everyday watch of 1938.

Saturday Wedding

Miss Sue Aspero, daughter of Mr. and Mrs. R. Aspero, was gowned in white satin and lace for her marriage in St. Peter's Cathedral on Saturday morning, September 10, to Mr. Guido Azzano, son of Mr. and Mrs. G. Azzano. Photographed after the ceremony, the wedding party as shown here is: LEFT to RIGHT (Standing), Ernest Hallihan, best man; the groom; (Seated), the bridesmaid, Miss Anne Aspero, sister of the bride; the bride. (Roy Studio Photo.)

We Noticed

—That many shops are showing slim, untrimmed wool coats for fall, and they are sold with their own separate fur bolero, the two making a warm winter garment.

◇ ◇ ◇

—Beaver suggests a possible successor to Persian lamb as a trimming on coats and suits.

◇ ◇ ◇

—Straight uniform coats are to be worn above a short swinging kilted skirt this year. The coats are drab colored, the skirts multi-colored (but resembling no known tartan).

◇ ◇ ◇

—Fur is used a great deal in trimming. Some attribute this to our Queen's fondness for this style. But while she wears soft pale colored furs, those on next season's frocks will be very different.

Rochester Wedding Of Interest

An interesting wedding took place recently in the Immaculate Conception church, Rochester, N.Y., when Miss Emelda Guerin, daughter of Mr. and Mrs. Oliver Guerin, of Rochester, and formerly of Peterborough, became the bride of Mr. Richard L. Leecox, son of Mr. and Mrs. William Leecox, Rochester, N.Y. The church was adorned with roses and palms, and the ceremony was conducted by Monsigner Cameron.

Given in marriage by her father, the bride wore a lovely gown of white, with lace bodice that flowed from the hips into a long, tapering train of mesh. Her long, mesh veil fell from a crown of lace, and she carried a graceful bouquet of American Beauty roses.

Miss Edna Guerin, sister of the bride, was maid of honor, wearing a floor-length gown of pale blue marquisette. Her matching marquisette veil fell softly to the hips from a wreath of American Beauty roses. The two bridesmaids, gowned in similar style in pink marquisette with rose wreaths in their hair, were Miss Alice Elisson and Miss Doris Berger.

Mr. John Deafendorf was best man, and Mrs. John McKenna and Mr. Harold Deafendorf acted as ushers.

Mr. and Mrs. Leecox will live in Rochester.

Fenella Church Holds Anniversary

(Examiner Correspondence.)

ROSENEATH, Sept 12.—Aniversary services were held at Fenella, an appointment on the Roseneath charge, on Sunday morning and evening, September 11. Rev. D. M. Smith of Baltimore, delivered inspiring addresses at both services. Mr. Smith's subject in the morning was 'The Parable of the Lost Sheep,' and in the evening he spoke from three standpoints: "God Working In Us, in the World, and in the Cross."

Roseneath United church choir led in the morning service of song, also singing three special numbers, an anthem, "I Will Sing," by the full choir, a quartette, "Have Thine Own Way," sung by Mrs. M. Davey, Mr. and Mrs. Lewis Roberts, and Melville Macklin, and a quartette, "Sweet Chiming Bells," sung by Messrs. Lewis Roberts, Alvin Kelly, Willis Dowler, Melville Macklin and Renslow Joice.

The male quartette from Bethesda South United church choir led the service of song in the evening, rendering three selections, a quartette, "The Homeland of the Soul"; a solo, "O Saviour Hear Me," sung by Gordon Bickle, and a quartette, "Jesus Saviour Pilot Me." The singers were Sam Philp first bass, Gordon Bickle second bass, Everett Philp first tenor, and Gordon Macklin second tenor. Mrs. Campbell presided at the organ.

The chancel was banked with masses of autumn flowers.

Jones—Beavis Nuptials

One of the season's loveliest weddings took place on Saturday, September 10, when Margaret Jean Beavis, daughter of Mr. and Mrs. Gordon Beavis, Colborne, was united in marriage to Walter Herbert Jones, third son of Mr. and Mrs. William Jones of Cambridge Street. They are pictured here with their wedding party. From LEFT to RIGHT: Mr. Edward Jones, brother of the groom, best man; the groom; the bride; Miss Daisy Reid, bridesmaid; Mr. Gerald Beavis and Mr. Frank Jones, ushers. (Roy Studio Photo.)

Downeyville Wedding Party

Principals in the Murphy-Shine wedding which took place at St. Luke's Church, Downeyville, last week, are seen in this picture. From LEFT to RIGHT they are: the bridegroom, Vincent Murphy; the bride, Viola Catharine Shine; the bridesmaid, Mary Shine, sister of the bride; and the groomsman, Adrian Murphy, the groom's brother. (Examiner Correspondent's Photo.)

Do You Know?

That light brown sugar adds a delicious flavor to baked apple pudding?

◇ ◇ ◇

If the cover of an ironing board is tacked on while it is wet it will then dry gradually and be absolutely tight and smooth?

◇ ◇ ◇

When making cream sauce or using flour for thickening, if you use pastry flour it will mix easier and there will be less danger of its lumping than if you used bread flour?

◇ ◇ ◇

If the molasses in the pitcher has turned to sugar, it will soon be returned to its former consistence if the pitcher is set in a bowl of hot water for a few minutes?

VIOLIN INSTRUCTION
Roy Rome
Available for Concerts, Church Services, etc.
Director of Peterborough's New Music Organization
(The Zimbalist Club Violin Ensemble)
Phone 1983M

Round Steak, lb. 19c
Sirloin Steak, lb. 23c
Boiling Beef, lb. 10c

Matches .... box 7c
Lifebuoy Soap, cake 7c
Quick Quaker Oats, lb. 5c
Wrapped Bread, loaf 7c
Oxydol, large size 21c
Sugar .... 5 lb. 28c

HARRISON'S MARKETERIA
PHONE 725

Tested Favorite Recipes

(By MARY MOORE)

Chow Chow (Picalilli)

One-half peck (7 lbs.) green tomatoes, 2 small heads cabbage, 6 large onions, 6 cucumbers, 2 green peppers, 3 sweet red peppers, ½ cup salt. (If desired 1 cabbage may be omitted and about one-third of the salt, add one chopped head celery in their place). Seed the peppers and put all the vegetables through the food chopper when they are clean. Let stand 4 hours then drain off the juice. Mix 1 tablespoon mustard seed, ¼ cup grated horse radish, 1 teaspoon celery seed, 1½ lbs. brown sugar, 1 quart vinegar. Bring the vinegar mixture to boiling point, add the drained vegetables, bring to boiling point, but do not boil—this is to keep the vegetables crisp. Pour into small sterile jars and seal. This added to mayonnaise, a good barbeque sauce, or if added to mayonnaise and chopped meat a good sandwich spread.

Corn Relish

One and one-half dozen ears corn, 1 small cabbage, 1 bunch celery, 4 onions, 2 green peppers, 2 quarts choice vinegar, 2 cups sugar, 1 cup flour, ½ cup salt, ½ teaspoon each mustard, cayenne, turmeric. Cut corn from cob. Force cabbage through meat chopper. Separate celery, wash well, chop finely. Peel onions and cut in thin slices. Wash and chop peppers after removing seeds. Put all in preserving kettle and pour over half the vinegar; mix sugar, salt, flour, mustard, cayenne, and turmeric and add remaining vinegar. Combine mixtures, bring to boiling, let simmer 40 minutes, stirring often, and fill in sterile jars and seal.

Pickled Onions

One-half peck small silver skinned onions, ¼ teaspoon cayenne pepper, 1 stick cinnamon, 2 teaspoons chopped horseradish, 2 teaspoons whole cloves. Peel the onions. Place in cold brine allowing ¼ cup salt to every quart water and let stand 24 hours. Drain and pack into clean jars which have been sterilized, with thin layers of the seasonings between the layers of onions. Fill the jars with boiling syrup made by cooking vinegar and brown sugar together until dissolved, in the proportion of 1 gallon vinegar to 1 quart brown sugar. Adjust the rubbers and seal.

Pickled Red Cabbage

Four quarts red cabbage, 1 quart white onions, 12 green peppers, salt, 1 cup white mustard seed, 2 cups brown suar, 2 dozen cloves, 3 pints vinegar. Chop onions, cabbage, peppers. Sprinkle with salt (about ½ cup) and let stand overnight. Drain and add remaining ingredients. Can without cooking.

Apple India Chutney

Fifteen medium sized sour apples, 6 sweet green peppers, 2 cups preserved ginger, 2 chili peppers, 3 cups vinegar, 10 bay leaves, 1¼ teaspoons whole allspice, ¼ teaspoon black mustard seed, ¼ teaspoon cloves, 1 lb. brown sugar, 1 tablespoon salt, 1 cup water. Cut the ginger in small pieces, pare and slice apples thinly, remove the seeds from the peppers and slice them thin. Place spices in cheesecloth bag. Put all ingredients together and boil gently until thick. This is best done in over or on asbestos pad. Remove spice bag. Bottle while hot and seal.

Readers will kindly clip the above recipes or tear out the whole page and file it in their pickle files. In this way we can eliminate some of the repetition of favorite recipes that are so common during the pickling season.

Farmers of Finland are happy over a record income from their products.

SLEEP AND AWAKE REFRESHED

If you don't sleep well—if nights are interrupted by restlessness—look to your kidneys. If your kidneys are out of order and failing to cleanse the blood of poisons and waste matter—your rest is likely suffering, too. At the first sign of kidney trouble turn confidently to Dodd's Kidney Pills—for over half a century the favorite kidney remedy. Easy to take. 114

Dodd's Kidney Pills

RHEUMATIC VICTIMS

Was there ever a more distressing ailment than Rheumatic aches and pains?

Rheumatism, Neuritis, Lumbago, Sciatica—what does it matter what you *call* them? The root cause is generally the same—Uric Acid in your joints—and the usual cause of Uric Acid is a liver that's out of order. Strike a blow at the cause and begin to enjoy real relief.

Take a glassful of water. Stir a ½ teaspoonful of Fynnon Salt into it and drink before breakfast every day. Soon Rheumatic aches and pains will begin to "let up". They'll become less frequent.

Remedy lies in the combination of Sodium, Potassium and Lithium in Fynnon Salt. These elements are similar to those from Mineral Springs which have brought fame to Spas the world over. But spas cost time and money to visit—Fynnon Salt comes to rheumatic sufferers in their own homes. Start today, get relief from rheumatic pains the Fynnon way. At all druggists', 75c a large bottle. 31

The Examiner's Needlework Pattern

JIFFY CROCHET AFGHAN PATTERN 1855

Crocheted in strips, this afghan is effective in three shades of one color andombre yarn or in varied colors. Done with a big hook and Germantown yarn, it uses only about half the wool ordinarily needed. Pattern 1855 contains directions for afghan and pillow; illustrations of afghan and of stitches; materials required; color schemes; photograph of detail of afghan.

Send 20 cents in coins or stamps for this pattern to Examiner, Needlecraft Department, Peterborough. Write plainly PATTERN NUMBER, your NAME and ADDRESS.

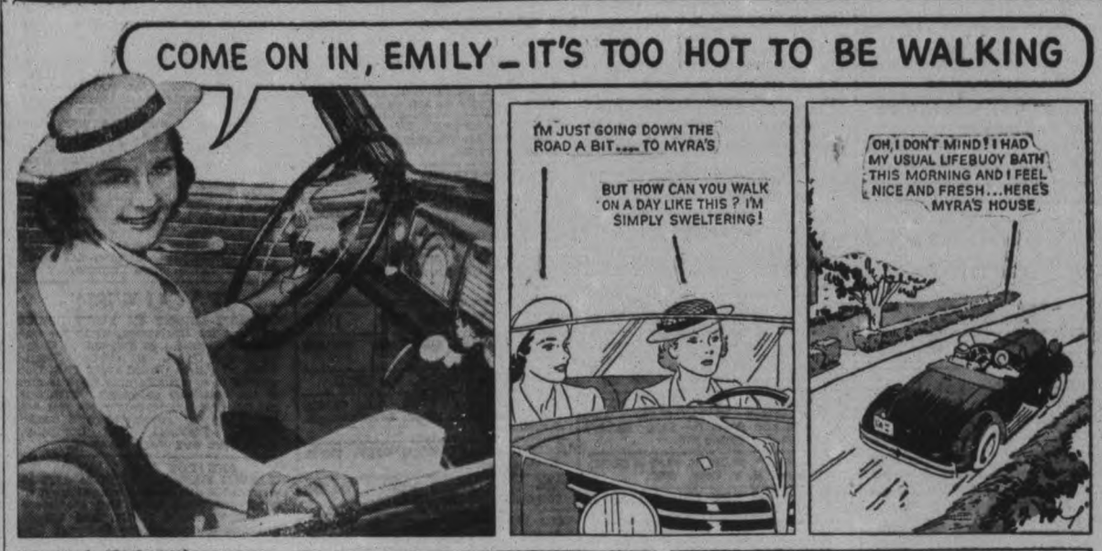

Lifebuoy for LASTING freshness —even on hot, sultry days!

THERE'S something about a Lifebuoy bath or shower! ... Makes you feel keen, clean, *extra-fresh*. And even on the warmest, stickiest day you don't need to worry about "B.O." For Lifebuoy contains a special purifying ingredient not found in any other popular toilet soap. No matter how much you perspire (and pores give off as much as a quart of waste a day!) Lifebuoy in your daily bath or shower will keep you *safe*. It stops "B.O."—protects your daintiness—makes you feel confident, sure of yourself.

Millions use Lifebuoy for hands, bath, complexion. Why don't *you* try it? You will enjoy its rich, mild, purifying lather. And it's so *refreshing* in hot, sticky weather! Treat yourself to a Lifebuoy bath *today*.

A *LEVER* PRODUCT

"Approved by Good Housekeeping Bureau

TUESDAY
387 GEORGE ST.
PHONE 3680

BUEHLER BROTHERS

Tender Juicy
ROUND STEAK
22c

Sausage Meat Fresh Daily	lb. 12½c
Blade Roast	lb. 15c
Minute Steaks, no bone, no waste, tender,	lb. 23c
Pork Liver	2 lbs. 25c
Fresh Hamburg	2 lbs. 25c
Beef Cuttings	2 lbs. 25c
Rib Boil	lb. 10c

Extra Choice
SIRLOIN STEAK
23c

EXAMINER CLASSIFIED COLUMNS GET QUICK RESULTS FOR ADVERTISERS

HAVE YOUR AD. IN BEFORE ONE O'CLOCK ANY DAY, AND ON SATURDAYS 10 O'CLOCK
WE ARE AT YOUR SERVICE AND WILL GLADLY HELP YOU WRITE YOUR AD. IF NECESSARY

Births
Marriages
In Memoriam Deaths
Cards of Thanks

BORN

DRURY — At Nicholls Hospital, September 11, to Mr. and Mrs. G. Drury, a son, George Robert.

MARRIED

COWAN—CHAMBERS. — On Saturday, September 10, 1938, at St. Paul's Manse, by the Rev. Dr. A. T. Barr, Ruth Beryl, youngest daughter of Mr. and Mrs. Johnston Stewart Chambers, to Herbert Bronson, Jr., elder son of Mr. and Mrs. Herbert Bronson Cowan.

SHACKLETON—McLEOD. — On Friday, September 9, 1938, in Greenwood Avenue Tabernacle Manse, by Rev. F. W. Spark, Anna Campbell, third daughter of Mr. and Mrs. Alexander McLeod, Hunter street, Peterborough, to Walter Howard Shackleton, North Bay, eldest son of Mr. and Mrs. William Shackleton, Oakville. The attendants were Miss Grace Ritchie and Mr. Frederick Motton. They will reside in North Bay.

DIED

FORSYTHE, Seymour Howard.—At St. Joseph's Hospital, Monday, September 12, Seymour Howard Forsythe, aged 63 years. Funeral from his late residence, Bridgenorth, on Wednesday, 2.30 p.m. Interment, Bridgenorth Cemetery.

REID, Harriet B. — At the Anson House, Sunday, September 11, Harriet B. Reid, daughter of the late Mr. and Mrs. James Reid, and sister of Arthur Reid, Lansdown street, Peterborough. Funeral on Wednesday afternoon from Funeral Home of A. Comstock and Son, 305 Water street, to Little Lake Cemetery, at two o'clock.

STENSON. — In Peterborough on Sunday, September 11, 1938, Alberta Frise, beloved wife of Arthur F. Stenson. Funeral from the family residence, Port Hope Highway, on Tuesday, September 13, 1938, at 2.30 p.m. Interment at Little Lake Cemetery.

IN MEMORIAM

MORTON.—In loving memory of a dear husband and father, Richard Morton, who passed away September 12, 1937.

He is gone but not forgotten,
And, as dawns another year,
In our lonely hours of thinking,
Thoughts of him are always near.
Days of sadness will come o'er us,
Friends may think the wound is healed,
But they little know the sorrow
That lies within the heart concealed.

—Sadly missed and ever remembered by Wife and Family.

CARDS OF THANKS

Mrs. John Fligg wishes to thank all those who sent floral offerings, also those who were pall-bearers, for the many cards of sympathy and kindness shown in recent bereavement.

The family of late Frederick J. Drake wish to thank their relatives and friends during Mr. Drake's illness, and also who were so kind during their bereavement, for the beautiful floral tributes, and to those who loaned cars.

MONUMENTS

J. PIRIE
Monuments
MARKERS — INSCRIPTIONS
Superior Workmanship Lower Prices
71 Crescent Street Tel 2892

COMING EVENTS

First insertion, 20 Words or less, minimum charge 50c. Subsequent consecutive insertions, 40c per insertion. All over 20 Words, 2c per extra word per insertion.

EUCHRE.—Saturday and Monday Evening, Columbus Hall, Simcoe Street. Good Prizes. Everybody welcome. Come, bring a friend.

SOCIAL EVENING, Columbus Hall, Simcoe Street, Tuesday Evening, September 13. 30 Prizes; Games Free. Door prizes total $5.00.

CARD PARTY, Tuesday, September 13, basement of Sacred Heart Church. Thirteen good prizes. Come and bring your friends.

EAST CITY SOCIAL.—Community Hall, Wednesday, September 14, 8.30. Twenty Blankets for prizes. Come and prepare for winter.

2 FLORISTS 2

THE PETERBOROUGH FLORAL CO
Flowers Delicately Arranged for All Occasions.
336 Water. 'Phone 1393. Nights 1683J

NEED MONEY?

Sell something you have that you don't want. It's easy to do if you use an Examiner Classified Ad. Just Phone 1600

PERSONALS

IT'S TIME TO HAVE THAT HAT Cleaned. Service Cigar Store, George Street.

JEANNE'S BEAUTY SALON, 186 Prince. 'Phone 735M. Special Prices on Permanents. Mrs. Jones (formerly of Marino's).

SPECIALS — $5.00 OIL PERMANENTS for $4.00. $4.00 Perms for $3.50. $3.50 Perms for $3.00. Shampoo and Fingerwave, 60c. 'Phone 2467. Reid's Beauty Shop, 416 Water Street.

Taxis.

FOR BETTER SERVICE
'PHONE 105
CAPITOL TAXI.

'PHONE 2350 — FOR PRICES ON YOUR Trips, any time, any place. We are at your service. Drummond Taxi.

FOR SALE

6 Miscellaneous 6

FOR SALE—
TWO GOATS
AND KID
BOTH GOATS GOOD MILKERS. OWNER FORCED TO SACRIFICE.
7 McCLENNAN STREET
BACK OF NICHOLLS HOSPITAL.

JOHN BARNES SCREW-CUTTING Lathe, practically complete with Tools. Length of bed, 3 feet. Apply Examiner Office.

GAS STOVE AND WASHING MAchine. 215 Princess.

BREAKFAST SUITE, NEARLY NEW. 378 Harvey Street.

ONE ELECTRIC WASHER, ROUND Tub. Guaranteed, $19.50. Johnston's, George at McDonnel.

BRICKS, ALL KINDS OF LUMBER. 'Phone 2097.

USED TRACTOR PLOUGH. 'PHONE 995 ring 24.

GRAMOPHONE, CABINET MODEL, cheap. 559 Reid.

VERANDAH, GARDEN, AND OTHER Furniture. Bargains in Perennial Plants for quick clearance. Apply H. M. Stewart, Uplands, Lakefield. 'Phone 63.

REMINGTON PUMP GUN, $15.00. 681 Reid. 'Phone 2873M.

GENT'S BICYCLE, GAS STOVE, AND Quebec Heater. 327 Stewart.

SCOTTISH TERRIER PUPPY, REGISTered. Hedgley Kennels, River Road South. 'Phone 3316W.

PEONY ROOTS. 'PHONE 3316W.

BLACK SWAGGER COAT, WOLF COLlar, good condition, reasonable, size 16. 'Phone 1561W.

SILO (DELAVAL), TEN BY THIRTY feet, in excellent condition; contains 1,800 feet of treated, jointed lumber. Apply to E. A. Cornell, Omemee.

ONE GAS RANGE, PRACTICALLY new. 547 Chamberlain Street.

WEALTHY APPLES. H. GODFREY, Birdsalls P.O.

AFGHANS, WARM WINTER COAT, size 40, reasonable. 'Phne 3220W.

MOFFAT GAS STOVE, CHEAP. 'PHONE 3175.

LLOYD NAVY BLUE PRAM. APPLY 266 Aylmer.

APARTMENT-SIZED PIANO, REAL good condition. Sacrifice. 'Phone 2284.

WEALTHY APPLES, REASONABLE. Harold Rowan, Springville.

DRUMS, COMPLETE SET, ACCESSORies and Cases. 167 Antrim Street, after 6.

CHILD'S WINTER OUTFIT, SIZE 3, Baby Shawl, Camp Cot, Store Counter, Arch Curtains, Violin, Xylophones Vocational Books, Tire size 600 x 18. 'Phone 2462J.

THREE-PIECE CHESTERFIELD SUITE, good condition, cheap for cash. 539 Gilchrist Street.

RANGE. 184 EDINBURGH STREET.

WINDMILL FOR SALE. G. F. FLIGG, Lot 16, Concession 7, Smith.

THREE DOZEN DECOY DUCKS. 'Phone 1134F.

CONGOLEUM RUG, 9 x 12, FLOOR Lamp. 566 Albert Street.

EIGHTY ONLY EXTRA LARGE SINGLE Grey Wool Bed Blankets 70 x 90, weight over 4 pounds, $2.55 each, or $5.00 Pair. See windows. J. J. Turner & Sons, Ltd.

SMALL UPRIGHT PIANO, WITH Bench. Fine's Furniture Store.

6 Fuel 6

$1.25 QUARTER-CORD — BEST DRY Slabs or Mixed Wood. Albion, 'Phone 58.

FOR SALE — DRY MIXED WOOD, 4-Ft., $3.75 per Cord. Dry Mixed Slabs, $3.50, cut 12 inches 75c per Cord extra. A. L. Payne, 16 ring 6, Warsaw.

HEMLOCK AND PINE SLABS, $2.50 Half-Cord. Dinsdale's. 'Phone 153.

DRY MIXED SLABS, $2.50 PER HALF-Cord. Mixed Wood, $2.25. Also Shingles and Posts for Sale. Baker's Wood Yard. 'Phone 676.

MIXED SLABS, 12-INCH, $4.50 A CORD Real Buy. H. F. Doig. 2097.

EIGHT CORDS DRY ELM WOOD. 11 ring 22, Douro.

HEADING TURNERS, $1.75.

SHINGLE SLABS AND BUTTINGS $1.75.

25 BUNDLES KINDLING, $1.00.

Kingdon Barrel Factory
'PHONE 3230.

7 Livestock and Poultry 7

TWO COLTS, COMING THREE YEARS, One Percheron and One Clydesdale. 'Phone 3 ring 12, Warsaw.

CHOICE YOUNG TEAM, 1,500 EACH. George Reid, Havelock. Inquire Imperial Station.

GOOD REGISTERED JERSEY COW, due September 14; sound. Government tested. A. E. Best, Ida.

CLASSIFIED
ADVERTISING
BRINGS RESULTS

FOR SALE

8 Real Estate 8

FOR SALE — MODERN BUNGALOW, new. Small payment down, balance monthly. Apply Nugent & Payne, 127 Charlotte. 'Phone 3040.

FOR SALE OR TO RENT — TO REliable party, 8 Acres Good Garden Land. Brick House, good Outbuildings, all in good condition. 'Phone 2682J.

TO CLOSE AN ESTATE, 8-ROOM House, all conveniences, garage, lovely home 560 Charlotte Street. 'Phone 994 ring 5.

NEW MODERN BUNGALOW, WESTend. Small payment, balance as Rent.
A. E. THOMPSON, Real Estate.

FOR SALE — 4-ROOM HOUSE, NTW, beautifully finished. 'Phone 2825J for terms.

NEW 6-ROOM BRICK BUNGALOW, furnace, fireplace, built-in cupboards, etc. Terms $2,800
100-Acre Farm, 90 Acres working land, 7-Room Frame House, good barn. Terms $3,000
Seven-Room Brick House, electricity, henhouse and stable. Extra Lot. Priced to close an Estate $2,100
R. E. DARLING
366 Water Street. 'Phone 2266.

BRICK COTTAGE, 5 ROOMS, NEW modern, garage. Easy terms .. $2,900
8 Acres, Brick House, barn, 5 minutes' walk to City. Easy terms $1,500
Apartment, 5 Rooms, Ground Floor, modern, garage ..... $55.00 Month
M. STOREY
374½ George. 'Phone 939.

FARM FOR SALE — 200 ACRES, LOT 15, Concession 6, Emily. Good buildings. Hardwood bush and remainder under cultivation. Apply on Premises.

9 Business Opportunities 9

WANTED — SMALL MANUFACTURING Business, showing good living, or consider Partnership. Write Box 101, Examiner.

BECOME STENOGRAPHER IN TEN Weeks this new easy way. Notes written in English. Use pencil or typewriter. Free folder. Cassan Systems, Toronto.

9X Building Material 9X

PHONE 697
LUMBER; NEW AND SECOND-HAND PLUMBING SUPPLIES; SINKS, BASINS, WASHTUBS; BATHTUBS, TOILETS, ETC. METAL ROOFING AND SIDINGS; STRUCTURAL STEEL; PIPE, FITTINGS, BELTING, PULLEYS,
BAGS
FLOUR, FEED, CHOP, BRAN, ETC. MAIL ORDERS GIVEN PROMPT ATTENTION.
PETERBORO METAL Co.

10 Used Cars 10

'32 CHEVROLET COACH, GOOD TIRES and Battery; reasonable. Shell Station, George and Sherbrooke.

GOOD USED CARS, CHEAP FOR CASH. Apply 27 Aylmer Street South.

MAXWELL TOURING, GOOD CONDITion, side curtains, $40.00 cash. 338 Rubidge.

1932 CHEVROLET COACH, MECHANICally, finish, and tires all perfect. Apply 547 Chamberlain.

WANTED — TO TRADE, '33 CHEVROlet Coupe and $200 as down payment on House in City. State price and locality, Box 121, Examiner.

TO RENT

11 Miscellaneous 11

GARAGE TO RENT. 511 STEWART.

BOOTH FOR RENT, EQUIPMENT FOR Sale. Apply M. Guerin, corner Westcott and George.

11X Apartments for Rent 11X

FIVE-ROOMED APARTMENT, HOT water heated, Stove and Refrigerator, Garage; adults. 505 Dickson Street.

SMALL APARTMENT, SUIT COUPLE. heated, Furnished, Frigidaire. 45 Hunter Street East.

BRIGHT, COMFORTABLE HEATED Apartment. 481 Gilmour Street.

COMFORTABLE HEATED FOUR OR Five Roomed Apartments, completely remodelled, redecorated, private bath, garage. Apply owner, 54 McDonnel.

FIVE-ROOMED MODERN APARTMENT hot water heated, garage. 'Phone 803. 205 Sherbrooke.

LOWER APARTMENT, 187 STEWART Street. Apply above address.

FOUR-ROOMED APARTMENT, HARDwood floors, 277A Bethune Street. Apply 580 George. 'Phone 260J.

LOWER APARTMENT, HEATED, FURnished or Unfurnished, Garage, 582 Aylmer.

11XX Houses to Rent 11XX

MODERN HOUSE, CENTRAL. 'PHONE 2833W.

SIX-ROOMED HOUSE. 660 REID.

BRICK HOUSE ON CHEMONG ROAD. Apply Grattan Telford, Peterborough, Route 1.

MODERN HOUSE, EAST CITY, $23.00. J. O. deLaplante.

$23.00—SIX-ROOMED HOUSE, WARM, completely modern. 1896W.

SEMI-APARMENT, GROUND FLOOR. Apply 168 Antrim.

SIX-ROOMED BRICK HOUSE, BOLIvar Street. 'Phone 789F.

BUNGALOW, ALL CONVENIENCES. Apply 199 Crescent.

12 Rooms 12

TWO UNFURNISHED FRONT ROOMS, three-piece bath; adults only. 413 Downie.

TWO OR THREE UNFURNISHED Rooms. Apply 367 McDonnel.

UNFURNISHED HEATED ROOM. 209 Murray.

UNFURNISHED AND HEATED. 63 Lansdowne.

ROOMS, EASILY HEATED, SOUTH; reasonable. Write Box 97, Examiner.

FURNISHED BED - SITTNG-ROOM, heated; Breakfast if desired; suit Two Gentlemen. 'Phone 1059M.

FURNISHED BEDROOM AND KITCHenette, with Gas Stove. 701 George Street. 'Phone 1681.

TWO BRIGHT HOUSEKEEPING Rooms, suitable for Couple; reasonable. Apply 266 Wolfe Street.

TO RENT

12 Rooms 12

THREE OR FOUR UNFURNISHED Rooms, gas. 472 Park Street.

TWO UNFURNISHED ROOMS, CENtral, adults. 45 McDonnel.

TWO FURNISHED ROOMS. 546 Downie.

ATTRACTIVELY FURNISHED BEDrooms, Board optional. 'Phone 1055.

COMFORTABLE ROOM, NORTH-END, private family. 'Phone 930W.

12X Summer Cottage to Rent 12X

FOR RENT — COSY COTTAGE, FIREplace, boat; reasonable rate. 'Phone 409J.

WANTED

15 Miscellaneous 15

GIRL WANTS ROOM AND BOARD, IN private home, central. Write Box 102, Examiner.

WANTED — LOAN OF $1,000 FOR Building to be Erected in City. First Mortgage. 'Phone 2390W.

WANTED — TO BUY, A GARAGE. 'Phone 416.

WANTED — ROOM AND BOARD with Elderly Couple for Student rendering service after School. 'Phone 2342J.

STUDIO COUCH OR DAVENPORT. 'Phone 2833W.

OLD GOLD. PHILLIPS, 408½ GEORGE (over Liquor Store).

LIVE POULTRY — SPECIAL PRICE. 694W. 342 Stewart. M. Katz.

LIVE FOWL, PAY HIGHEST PRICES. 'Phone 3475W. Gishman.

WOOD TO CUT WITH SAWING MAchine. 'Phone 2274.

USED CANOE. 'PHONE 990 RING 41.

WANTED — WOOD TO CUT. 'PHONE 2273.

WANTED — YOUNG CALVES, ANY age. J. T. O'Connell.

WANTED — TO BUY, MILK ROUTE. Give full particulars first letter. Write Box 94, Examiner.

WANTED — TO BUY, PIANO, CHEAP for cash. Kindly state make and condition to Box 96, Examiner.

SEVEN-ROOMED HOUSE, CENTRAL, by permanently employed Man. 'Phone 538J.

WANTED — 12-GAUGE PUMP GUN, in good condition. Write Box 122, Examiner.

GOOD COOK STOVES AND FURNIture. 'Phone 3475W.

TWO OR THREE UNFURNISHED Rooms, reasonably priced. 'Phone 1584.

COOK STOVES AND HEATERS WANTed, any condition. Also Furniture. 2680M.

BOOKKEEPER FOR MANUFACTURING concern. Must be capable of taking full charge of Books. State experience, age and salary expected to Box 103, Examiner.

BRICK BUILDING FOR STORAGE purposes; must be reasonable rent. Full particulars in letter, Box 123, Examiner.

18 Help Wanted, Female 18

CAPABLE MAID, IMMEDIATELY. 'Phone 2019W.

EXPERIENCED GENERAL; REFERences; sleep out. 200 O'Carroll Avenue.

19 Help Wanted Male 19

A1 AUTO MECHANIC, TO TAKE charge of Repair Department of local Service Station on a percentage basis. Wonderful opportunity for a Man who wants to work for himself. Sundays and Nights optional. Write Box 105, Examiner.

19X Agents Wanted 19X

AN ANNOUNCEMENT
AND AN INVITATION
PREMIER ART GUILD, THE LARGEST Personal Greeting Card Company in Canada, wishes to announce that their Sample Books of Printed-to-order Christmas Cards are now ready for distribution. We pay thousands of dollars yearly to our representatives in commissions. If you are anxious to earn extra money in your spare time, we invite you to send for our Sample Portfolio. No charge, of course. Practically everyone sends Christmas Cards. Season just starting. Special offer of Free Cards for early orders, also One Free Order given to our Agents with every Ten Orders sent in up to September 17th. Write to-day. No obligation. You'll appreciate our friendly service and commissions paid. Premier Art Guild, 120 Wellington West, Toronto.

IF YOU WISH
TO MAKE MONEY IN YOUR SPARE time or for Christmas, write for our Sample Portfolio of Printed to Order Christmas Cards. No charge. Thousands of orders placed every Fall. Get started now. Our Sample Book is one of the best ever produced. With our helpful and courteous service you are bound to be successful and make money. Pictorial Card Company, Wellington and York, Toronto.

ARE YOU THE MAN?
RELIABLE MAN, BETWEEN 25 AND 50 years, with car, needed immediately to hand out Free Salve and Medicines in nearby Rural Route, and supply established demand for Everyday Necessity, including Spices, Extracts, Baking Powder, Soaps, Medicines, Mineralized Stock and Poultry Tonics. Farm experience helpful. Selling experience not necessary. Beginner must be satisfied with $30 weekly to start. Credit furnished. Write immediately The J. R. Watkins Co., Montreal, Que., Dept O-P-2.

Male Instruction

A GREAT OPPORTUNITY.
MEN WANTED TO LEARN PROJECtion, Installation, and Service Work on all types of Sound Picture Units, Radio and Television equipment. Those accepted must have a fair education, be electrically inclined, and willing to take Training in spare time under the supervision of Engineer who is also a prominent Sound Picture equipment manufacturer. Apply, stating age, 'phone, education, to DeForest's, Box 105, Examiner.

CLASSIFIED
ADVERTISING
BRINGS RESULTS

WANTED

20 Employment Wanted 20

CANADIAN LEGION HAVE LISTS OF Competent Returned Men to Fill Temporary or Permanent Positions Give the ex-Soldier a chance to work for you 'Phone 141

EXPERT FURNACE MAN SEEKS FURnaces to attend. Write Box 95, Examiner.

SECOND-CLASS ENGINEER, GOOD experience. Apply at 242 Euclid. 'Phone 2015W.

WASHING TO DO AT HOME. 'PHONE 3121W.

YOUNG MAN, KNOWLEDGE OF House Wiring, desires Work, any kind. Write Box 124, Examiner.

NURSE DESIRES WORK. WILL TAKE full charge. 'Phone 1589W.

YOUNG MAN, EXPERIENCED, DEsires Work on Farm. 'Phone 2 ring 5, Douro.

21 Boarders Wanted 21

BOARDERS. RATES REASONABLE. Central. 195 London.

ROOMERS AND BOARDERS WANTED. 510 Wolfe.

ROOM AND BOARD, ALSO GARAGE for Rent. 117 Lock.

ROOM AND BOARD. 168 STEWART. 1497J.

ACCOMMODATION FOR TWO STUdents. 19 Conger. 'Phone 1992.

BOARDERS WANTED, CONVENIENT locality. 478 Sherbrooke.

ATTRACTIVE ROOMS, CENTRAL; Board optional. 'Phone 3123.

WHO CAN DO IT

22f Miscellaneous 22f

DUSTLESS FLOOR SANDING. J. B Vance. 773 Aylmer 'Phone 1292.

EXPERT FLOOR POLISHING. 'PHONE 1714.

FOR CEMENT WORK — E. H. CLARK. Free Estimates. 'Phone 3297.

NOBLE'S CARAGE — YOU HAVE something to Move? Just 'Phone 1729. Also Parcel Delivery.

23 Auto Repairs and Accessories 23

COAL OIL, 16c. GASOLINE, 14c (TAX Extra). Car and Tire Repair. Auto Parts and Accessories. Dawson Service Station. 'Phone 1523.

28 Moving and Storage 28

SHORT DISTANCES OR ANYWHERE in Canada or United States, Covered Padded Vans. Experienced, Courteous Man. Apply, full particulars. M Rawlinson, Limited, 610 Yonge Street Toronto.

30 Painters and Decorators 30

KELLAR THE DECORATOR. Paperhanging, Painting, Graining, and Hardwood Finishing. 'Phone 2581 for Free Estimates.

34 Radio Service 34

1939 PHILCO
CAR RADIOS
$39.95.
BROWN'S RADIO SERVICE
547 GEORGE STREET.

LOST

37 37

WORKING PART OF LADY'S RING Watch, on Friday, on George or Water. 'Phone 2648M. Reward.

BABY'S WHITE SHAWL, BETWEEN Burnham and Mark, on Sophia. 'Phone 2671J.

GOLD RING, SARDONYX, BETWEEN St. Peter's Cathedral and Monaghan Road. Keepsake. Reward. 374 Downie.

FOUND

WHEEL. APPLY LITTLE LAKE CEMEtery Truck Driver.

PROFESSIONAL

41 Accountant 41

EDWARD HUMPAGE — Chartered Accountant, Auditor. 419 George Street.

44 Lawyers 44

HON. G. N. GORDON, K.C.
Law Office, 395-397 George Street.
Telephone 3300, 3301, 3302.

EMMETT F. SHEEHY — Bonded Attorney. Loans. 397 George Street.

PECK, KERR & McELDERRY — Barristers and Solicitors, 415 Water Street, Peterborough. Telephone 1950. E. A. Peck, K.C., F. D. Kerr, K.C., V. J. McElderry, K.C.

JACOB LOW — Barrister, Solicitor, Notary Public. Money to Loan on First Mortgages. 219 Hunter Street West, Peterborough, Ont. 'Phone 2244. Nights and Holidays 1027.

W. R. PHILP — Barrister, Solicitor, Notary Public. 385 Water Street. 'Phone 602.

ALEXANDER L. ELLIOTT, K.C., M.P.P. —Barrister, etc. Money to Loan. Interviews by Appointment. Telephone 3. Office: 355 George Street, Kresge Building, Peterborough.

47 Mineral Fume Baths 47

MINERAL FUME BATHS. DE-TOXIFY AND RE-VITALIZE NATURE'S WAY. 'PHONE 3157. PETERBOROUGH 220 BROCK STREET.

MONEY TO LOAN

W. B. GORDON,
Barrister, Solicitor,
Money to Loan.
395 George Street.
Telephone 3300.

PERSONAL
LOANS
$50 TO $400
To responsible persons of sufficient earning ability who are the owners of a Car or Furniture, whether fully paid for or not, we offer a service. Only your signature required. Loans repayable in convenient monthly payments.
TORO FINANCE CO.
181 CHARLOTTE STREET

CLASSIFIED ADS BRING
BIG RESULTS

Whitaker's Win By 46 To 37 Over Peterboro

At the Oval on Saturday, through a last minute default by Oshawa, the two local clubs were able to stage a local cricket "derby". The first game on May 24 had resulted in a win for the older club by 48 to 32, but on Saturday Whitaker's reversed the result by taking a low-scoring well-contested game by 46 to 37.

The bowling was always on top and Hamilton for Whitaker's, bowled splendidly, hitting the stump 8 times and only conceding 11 runs, while Lawrence for Peterborough took 6 wickets for 12 runs. Both these players also starred as batsmen. Hamilton with a freely-hit 21, which included a sixer and 3 fours and Lawrence with a strictly defensive innings of 13 single. These batsmen were the only ones on either side to put up any show against some really good bowling.

Peterborough batted first and lost 2 wickets before a run was scored. Lawrence and Dyer put on a dozen but 6 wickets were down for 18, and at 36 Lawrence was 9th out for the only double figure innings of the side, the total being 37.

Whitaker's soon lost 4 wickets for 15 but on Wild joining Hamilton the match was won, the winning stroke being a brilliant cut to the boundary by the latter. Wild was fifth out at 41 and the remaining wickets only added 5 to the total leaving Whitaker's the winners by 9 runs. The Whitaker men gave a fine display of fielding and J. Bell made a great catch in the long field to dismiss Hamilton.

Following is full score and analysis:

Peterborough C. C.

G. Langhorne, b Hamilton	0
T. Williams, run out	0
J. Lawrence, ct Howarth, b Wild	13
J. Bell, b Hamilton	0
J. Chambers, b Hamilton	0
F. Dyer, b Hamilton	8
L. Gould, b Hamilton	0
A. B. Burrows, b Hamilton	4
G. Caird, b Hamilton	1
B. Boothroyd, not out	4
F. Bell, b Hamilton	1
Extras	6
Total	37

Bowling Analysis

	O	M	R	W
Hamilton	11	3	13	3
Colbran	4	1	9	0
Wild	6	2	9	1

Whitaker's C. C.

R. Roberts, b Dyer	2
F. Smith, ct Caird, b Lawrence	6
A. Hamilton, ct. J. Bell, b Lawrence	21
G Haig, ct Chambers, b Lawrence	0
G. Colbran, ct Boothroyd, b Lawrence	8
J. Wild, b Lawrence	8
B. Bailey, b Lawrence	0
A. Paget, not out	2
F. Roberts, b Dyer	0
R. Parks, lbw, b Dyer	0
D. Howarth, b Dyer	1
Extras	5
Total	46

Bowling Analysis

	O	M	R	W
Dyer	11	5	29	4
Lawrence	10	5	12	6

For two successive Saturdays the local cricket clubs have suffered from last minute defaults by prospective opponents. The previous Saturday Toronto West Indians cancelled their match against the P.C.C. by telegram on the morning of the game. This Saturday Whitaker's had a similar experience at the hands of Oshawa. On Monday the local secretary wrote to Oshawa the usual letter as to the game and receiving no answer by Friday eve, phoned to Oshawa and was only then told that they could not play.

In both cases these were the second of home and home games and the local clubs had travelled to Toronto and Oshawa, respectively, to keep their part of the contract.

It did not improve matters to see Oshawa play a "friendly" against Toronto Grace Church on Saturday in Oshawa.

Next Saturday, Sept. 17, Peterborough will definitely play Toc H at the Oval for the last scheduled home match and Whitaker's play Scarboro in Toronto.

MONEY TO LOAN

HOUSEHOLD
LOANS
WITHOUT ENDORSERS
Rates authorized by special Act of Dominion Parliament.
Loans $50 to $500. No credit enquiries of friends or relatives. Immediate service on all applications. 12 months to repay. To apply: 'Phone or visit office
"Doctor of Family Finances"
Central Finance
CORPORATION
Second Floor, KRESGE BUILDING
355 GEORGE STREET
TELEPHONE 1703, PETERBOROUGH
Loans Made in Nearby Towns.
Tune in CFRB, 6-6.15 p.m. Daily.
Offices in ten Ontario cities.

NOTICES

49 49

50 AUCTION SALES 50

FOR A SUCCESSFUL AUCTION— J. H. MILES, Auctioneer, Valuator. Tel. 1477

HOUSEHOLD FURNITURE, HOUSE and Lot—Mrs. M. Osborne, Water Street, Lakefield, Friday, September 16, at 1.30: Contents Six-Roomed House, House and Lot.—J. H. Miles, Auctioneer. Office, 494 George. 'Phone 1477.

FARM STOCK AND IMPLEMENTS — Hay, Grain, Corn, and Roots, Mr Percy J. Darling, Lot 18, Concession 6, Middle Line, Smith, Friday, September 23, at 1 p.m.: Horses, Cattle, Pigs, Full Line Implements.—J. H. Miles, Auctioneer. Office, 494 George. 'Phone 1477.

HOME IMPROVEMENT

Plumbing and Heating.

FOR EXPERT PLUMBING AND HEATING REPAIRS & CONTRACTS SEE J. L. P. SMITH - 372 WATER ST

FOR CEMENT WORK
'PHONE HOWARD ROSE 2312J
FREE ESTIMATES.

Electrical

COMPLETE
ELECTRICAL SERVICE
Electrical Fixtures
And Wiring Devices.
GRANT & LOUCKS
418 George Street. Tel. 198

The Examiner

CLASSIFIED
ADVERTISING RATES

Cash Rate:

1 Cent per Word or Figure per Insertion. Minimum Charge ... 25c

Charge Rate:

2 Cents per Word or Figure per Insertion. Minimum Charge ... 35c

Box Numbers:

One or more Consecutive Insertions 10c

Coming Events:

Per Word per Insertion 2½c
Minimum Charge 50c

Special Announcements:

Birth Announcements	50c
Engagement Announcements	50c
Marriage Announcements	50c
Death Notices	50c
Card of Thanks (up to 1 inch)	50c
In Memoriam (up to 2 inches)	75c
Over 2 inches (per inch extra)	50c

Legal, Municipal, Government, Auction Sales:

First insertion per agate line .. 12c
Repeat Insertions 6c

'PHONE 1600

Brintons Beat Politicians

The Brinton Athletic made their tenure of league leaders more secure on Saturday afternoon when they defeated the Politicians by the score of three goals to nothing in a league encounter in their final scheduled match. The losers have Deloro to play at the Smelters ground to make their total complete.

An Easy Goal

The C.C.F. defence controlled the issue through their effective defensive tactics which culminated in off sides prevailing against the Brinton right-winger, in the early stages. Denisin, at full back, repulsed the attack time and again with his anticipation or positional play thereby forcing the Carpet boys to shoot outside the goal area. Smart dribbling by Richardson terminated repeatedly in shooting wide of the mark, also he would go right through to find Dyer intercepting his progress to send C.C.F. left wing into dangerous position. Smelt and Land outplayed the full backs to make Adams, Brinton custodian, come out of his citadel to offset the scrimmage in front of goal. After a steady 10-minute period by the Politicians, Jones, Brinton, transferred the play to the other end where Foster, Junior and Richardson worked in close to get an easy goal. The outside right shot the ball across the goal mouth where the custodian misjudged the flight of the ball to find his defense man colliding against him and the ball resting in the net. Thereafter, the C.C.F. carried the play into the vicinity of Adams charge. Combination by Lang, Jones and Smelt being very advantageous until they found themselves in front of the custodian, then they would bang the ball past or miss their objective by inches. The Politicians were pressing at the interval. Brinton Athletic 1, C.C.F. 0.

Exchanges Even

On resuming, the play run from end to end to test the ability of the custodians. First note of interest resulted in Henwood breaking fast on the wing and centering the sphere across the goal. Jobe was well set to score but he struck the ball with the toe of his boot to deflect it skywards. On the next visit, Dyer beat three Brinton men as he travelled towards goal. A nice pass up the centre on a bouncing ball about got past the Brinton goalie who dropped the ball but a C.C.F. foot again diverted it skimming over the bar. Exchanges continued even for a while until a stinging shot got away out of the reach of the Politician goalie. With seven minutes to finish another peculiar fate fell upon the losers. When Curtis, C.C.F. goalie failed to hold the close-in drive from the foot of Tommy Foster, Sr., who turned out for the winners the first time this year after having served so well in the capacity of official referee. Brinton Athletic 3, C.C.F. 0.

Brinton Athletic—H. Adams, goal; A. Downer and E. Jones, full backs; Art Downer, H. Castle and D. Leather, halves; T. Foster, Jr., D. Richardson, G. Downer and T. Foster, Sr., forwards.

C.C.F.—W. Curtis, goal; W. Denisin and Art O'Halloran, full backs; A. Denisin, F. Dyer and F. Mayette, halves; S. Henwood, E. Jobe, J. Jones, Matt. Lang and R. Smelt, forwards.

Referee—S. L. Hanlon; linesmen—J. Flynn and J. Smith.

Bradburn Wins Club Title After Good Game

The club championship final of the Peterborough Golf Club was played off Saturday. H. T. Bradburn against W. A. Elliott. Both these players are left handers and a rare battle over 36 holes resulted in H. T. Bradburn winning by 4 up and 3 to play.

The junior championship was also up for decision between Harlow Cutting and Ron Akers. This was a close battle, Harlow winning out by 1 up.

Saturdays sweepstake of the Peterborough Golf Club was a two class affair, Group A for 20 and under handicap, Group B, 21 and over. In Group A G. H. Ackerman came first with an 84-15—69. R. Abbott copped second with a net 73. While Terry Hall took third place after the tie was broken. In Group B, Henry Toole led his club mates by scoring around to the tune of a 65 net. In second place came C. B. Shaver with a net 67. J. H. Vernor copped third place with one of his best games of the year, netting a 69.

Right Handers Win.

Played here over the week-end the right handers took a close decision over the southpaws to win the H. L. Garner Trophy. The teams consisted of:

Portsiders		Starboardsiders	
H. T. Bradburn	2	R. Abbott	1
W. A. Elliott	1	O. A. Degraw	2
J. McDermid	1	Les Reid	2
C. Ackerman	1	J. E. Esson	2
W. B. Gordon	½	J. T. Gentles	2½
R. G. Maniece	0	Tom Holyman	3
J. A. Mackay	2½	J. Strickland	½
M. Shaver	3	Terry Hall	0
	11		13

The Caddies Tourney

Caddies had their day of days on Saturday when their tournament was played. Fred "Pop" Montgome made it two in a row by winning again this year. His score of 41 was too good for the other boys. Stewart Montgomery came second with a 46. Best net prize went to Oliver "Babe" Allen, his score being 27, 2nd net, Bat Vinnette 30. Other prize winners were: Slaming Sammy Jack Guerin, Don Vyse, F. McCormick, F. Heslip, Tom Spencer, Hugh Heslip, Hugh Blodgett, Leo Grisdale, Don Smith, Jerry Condon, Bob Grisdale.

Fox Threatens Chess Title

TORONTO, Sept. 12 (CP).—The Dominion chess championship went into the final round today with Maurice Fox of Montreal in the lead and threatening to lift the title held for two years by Montreal's Boris Blumin.

Fox needs today's victory, but is looked upon by critics as an almost-certain winner over the low-ranking William Zombory of St. Catharines, Ont. Indications are that the fight for second position will be exceptionally keen.

Fourteen-year-old Abie Yanofsky, turning in three successive victories over former Dominion champions, is hard on the heels of the second-place Harry Belson of Toronto. Belson has 13½ points, while the Winnipeg boy has 13. Each has tough opposition in the final round.

Yanofsky meets S. Kitces, Montreal, while Belson faces a crucial match with Blumin. In his victory spurt in the last three rounds, Yanofsky overcame Blumin, Belson and another ex-champion, R. E. Martin of Toronto.

Founders Cup Goes To Gray

TORONTO, Sept. 12 (CP).—Canada held senior golf's two main international individ

SALLY'S SALLIES

A head waiter gets more than a professor simply because his courses are much more popular.

The Crossword Puzzle

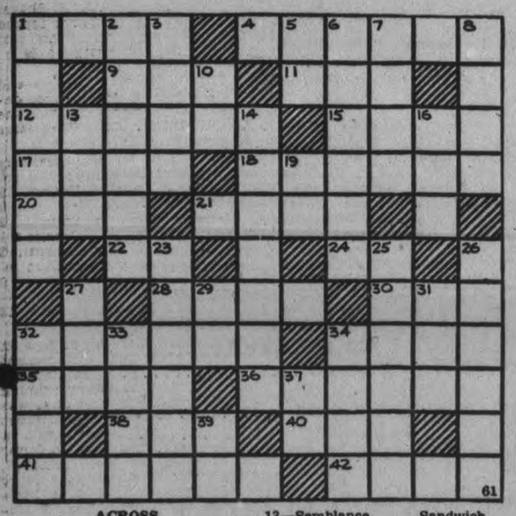

ACROSS

1—A young cow
4—A pen for pigs
9—Belonging to us
11—Brother (title used in addressing a monk)
12—A French novelist
14—A representation used in the Greek church
17—A trick
18—Aquatic fish-eating mammals
20—Soon
21—Prepare for publication
22—First note of the scale
24—The (old form)
28—Any round body
30—From
32—Wrestle
34—At a great distance
35—Detest
36—Thick, sugary liquids
38—Donkey
40—It is (contracted)
41—A spouting hot spring
42—Lairs
13—Semblance
14—Pampers
16—A spherical body
19—Note of the scale
23—Haunt
25—Pour forth
26—Beasts of burden
27—A musical instrument used by Sandwich islanders
29—Symbol for aluminum
31—A quick, smart blow
32—An assassin
33—Remain
34—Dry
37—Pronoun
39—Southeast (abbr.)

DOWN

1—The network spun by a spider
2—Dangled
3—Variant of fuse
5—Granting
6—Containing grit
7—The length of a step in walking
8—Women under religious vows
10—Sun god

Answer to previous puzzle

G	I	L	T			R	O	M	P	E	R			
A	R	E	A			A	R	I	A		A			
L	I	N	K	S		E	D			H	G			
E	S	T	E	E	M			D	E	E	M			
				S	I		S	Y	R	I	A			
S	O	B		Z	I	P		E	R	N				
T	A	U	P	E		O	R							
E	S	N	E			S	O	O	T	H	E			
A	T		T	A		K	O	R	E	A				
D		P	A	G	E			S	E	A	R			
Y	E	L	L	E	D			T	E	R	N			

Copr. 1938 King Features Syndicate, Inc.

BARCLAY ON BRIDGE

WRITTEN FOR THE EXAMINER
By SHEPARD BARCLAY
"The Authority on Authorities"

THE COUNTER-ATTACK

GOOD DEFENSE against a No Trump game usually has to take the form of a counter-attack, repeated and repeated each time it is repulsed by one of the declarer's stoppers. You can seldom beat such a contract except by setting up the small cards of some long suit, and you can seldom do that except by keeping at the suit each chance you get.

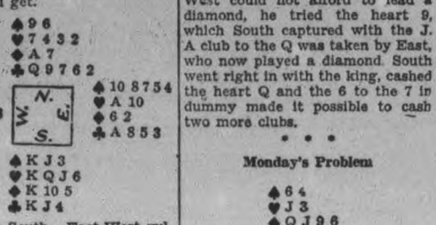

(Dealer: South. East-West vulnerable.)

This deal arose in a duplicate tournament and at one table the North-South players made a game at No Trump which they did not deserve. South opened with 1-Heart, and instead of raising hearts, North went to 2-Clubs, South to 2-No Trumps and North to 3-No Trumps.

At other tables the contract was played at either 3-Hearts or 4-Hearts. Perfect defense set the 4-Heart contracts.

Where the No Trump was played West led the diamond Q, which was won with dummy's A. The club 2 was led and taken with the K. This was followed by the J, which East also refused to win. Then came the heart Q, which East won with the A. Then, instead of continuing with his partner's original opening, East switched to a spade. South played low and the Q was forced to win the trick. As West could not afford to lead a diamond, he tried the heart 9, which South captured with the J. A club to the Q was taken by East, who now played a diamond. South went right in with the king, cashed the heart Q and the 6 to the 7 in dummy made it possible to cash two more clubs.

• • •

Monday's Problem

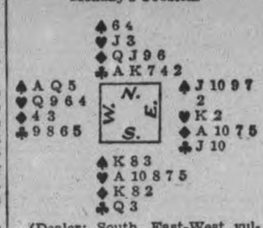

(Dealer: South. East-West vulnerable.)

With the club 5 led against South's 3-No Trump contract, how should he play to make his game?

REPORT SEA MONSTER

Four fishermen reported in Straithes, England, that they had seen at sea a monster with three upright fins on its back, the central fin being 12 feet high and the others six feet.

LONE TRIP UP THE AMAZON

In search of material for a book an American girl of 21 made a lone journey up the Amazon and across the Andes, spending four months in travelling from the Atlantic to the Pacific.

DONALD DUCK — By Walt Disney

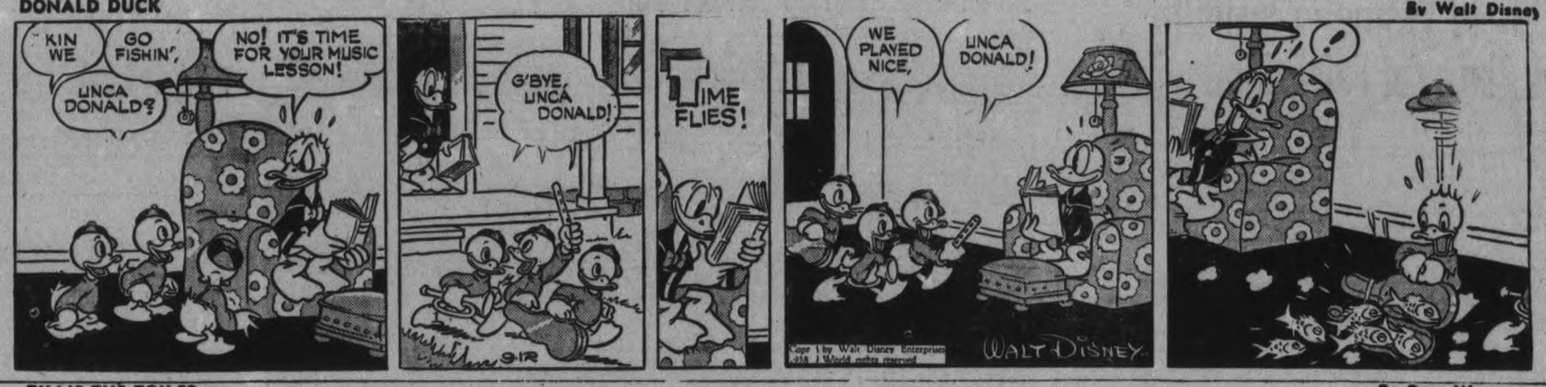

TILLIE THE TOILER — —By Russ Westover

HENRY — —By Carl Anderson

BRICK BRADFORD — —By William Ritt and Clarence Gray

MUGGS AND SKEETER — —By Wally Bishop

BRINGING UP FATHER — —By George McManus

THE GUMPS

Lakefield Women's Institute Lays Plans For Fair Exhibit

(Examiner Correspondence.)

LAKEFIELD, Sept. 12.—"Infantile Paralysis" was the subject of an address given by Mrs. W. G. Hendren, Reg.N., at the regular September meeting of the Lakefield branch of the Women's Institute, which was held at 2.30 p.m. on Wednesday, in the Memorial hall here. "Health and Education" was the theme of the meeting.

There were sixteen members and one visitor present. The president, Mrs. Stanley Higgins, presided and led in the opening ode and the Lord's prayer. The treasurer's report was read by Mrs. White and showed a balance on hand of $22.19.

Letters from Mrs. W. A. Payne and Mrs. C. Foster, expressing their thanks for flowers and fruit sent during illness, were read. Correspondence was received from Miss Young, superintendent of the Children's Aid Society, Peterborough, regarding a tag day to be held by the Institute in aid of the Children's Shelter. On motion of Mrs. Touchburn, seconded by Mrs. S. Pearson, it was decided to hold a tag day for the Children's Aid again this year.

After considerable discussion the meeting decided that the tag day should be held following October meeting when it is expected Miss Young will address the branch.

Donated Scrap Book

Mrs. Howard Bullock donated a scrap book to the Institute Branch and a vote of thanks was extended to her by the society. This scrap book is to be used to record events of importance which occur in the local branch or in this district.

It was moved by Mrs. J. Ridpath that the same committee which was preciously appointed to arrange the list of prizes for the Lakefield Fair, be appointed as a committee to arrange the entries at the Fair; and that they be given the privilege of adding to their number if they see fit.

Before the roll call, the members were asked to stand, and a two minutes silence was observed in memory of one of the members, Miss Mary Adams, who passed on in August.

It was moved by Mesdames S. Pearson and O. Kingdon that a letter of sympathy be sent to the Adams family.

The president, Mrs. S. Higgins, then called on the convenors of the committees on health and education, Mrs. Touchburn and Mrs. A. E. Higgins, to take charge of the meeting. Mrs. Touchburn came forward and took the chair. She called on Mrs. W. G. Hendren, Reg.N., who gave a most instructive talk on the subject, "Infantile Paralysis." Mrs. Hendren explained very clearly the symptoms and treatment of the different stages of the disease, and explained the use of the much talked of "iron lung."

Mrs. A. E. Higgins then gave a short reading entitled "Our Neighbors," after which Mrs. Touchburn read a short article on "Cancer."

It was moved by Mrs. J. W. Ridpath and seconded, that a vote of thanks be extended to Mrs. W. G. Hendren for her splendid address, and to the convenors for their fine program.

The singing of the National Anthem brought the meeting to a close.

Hastings W.I. Pay Westwood Visit

(Examiner Correspondence.)

WESTWOOD, Sept. 12. — Thirty-five members and guests of St. Andrew's United Women's Missionary Society met in Wesley Hall on Wednesday afternon for the regular monthly meeting. The president, Mrs. E. W. Sargent, took charge of the worship serivce and conducted the business discussion. Mrs. J. Clysdale read the devotional leaflet and Mrs. John Hope led in prayer. A reading, "A Japanese Soldier's Penance," was given by Miss Mary Cameron, and a short poem, "My Day," by Mrs. Aubrey Wood. After the closing hymn of the worship service, the president welcomed the members of Hastings Auxiliary, who were guests for the meeting, and Mrs. A. E. Metcalf of Hastings took the chair for the program. This included a temperance reading by Mrs. German, a beautiful vocal duet by Mesdames Edwards and Faux, and a reading based on the Twenty-Third Psalm, by Mrs. A. Brooks, with musical interludes by Mrs. F. W. Newell, was very much appreciated. A reading by Mrs. Metcalf was followed by the hymn "Blest be the Tie that binds," and Rev. F. W. Newell pronounced the benediction. Refreshments were served by the Westwood ladies and all enjoyed a social time.

Chile will insure Merchant Marine employees against old age.

"Reich Impregnable" Hitler Tells Nazi Congress

Here is the scene, brought to you by radiophoto from Berlin, of the huge Nazi congress at Nuremberg as Chancellor Adolf Hitler prepared to address 40,000 members of the Labor front and 2,000 girls. Der Fuehrer, though omitting direct mention of Czechoslovakia or the minority crisis there, shouted from the rostrum a defiance of the world and a declaration that the Reich frontiers are impregnable. Labor Service Leader Hierl, LEFT, is greeting Hitler as the latter mounts the speaker's platform in foreground to deliver his harangue.

Examiner Correspondence

COE HILL

Mr. and Mrs. David Moore and family motored to Belleville to attend Belleville Fair last week.

Mr. and Mrs. German Baragar are spending their holidays at Devil's Lake.

Mrs. Margaret MacKillican, of Belleville, spent the past week with her daughter, Mrs. Herbert Bullied.

Among those who attended Toronto Exhibition last week were: Miss M. Doxsee, Mr. and Mrs. Howard Gunter, Mr. Archie Sexsmith, Mr. Rosco Gunter, Mr. and Mrs. Oscar Hardinge, also Miss M. Hardinge.

Mrs. Howard Doolittle is spending a few days in Toronto.

Mr. W. N. Gilroy spent Tuesday in Bancroft.

Mrs. Ethel McCornick and daughter, Mary, are visiting relatives in Peterborough.

Mrs. L. Kitchen arrived on Monday to resume her duties in Coe Hill Public School staff after spending her holidays in Toronto, St. Thomas and surrounding districts.

Miss Pearl Neal, Reg. N., of Woodstock Hospital staff, spent the week visiting at the home of her parents, Mr. and Mrs. Harvey Neal.

Mr. and Mrs. Botting and son, also Mr. and Mrs. Thomas Brinklaw, of Brinklaw, spent the week at Waterdown, U.S.A.

Those on sick list last week were: Mrs. Thomas Jackson, Sr., Miss Francis Whitmore and Mr. George Gilroy.

Miss Jean Parks, of Ormsby, spent Monday at the home of Mr. and Mrs. George McCaw.

CAVAN

On September 6 schools opened in Cavan Centre with few changes in teachers. Miss Ruth Ball is again in charge of Fallis Line School; Miss Della Mae Siscoe at Whitfield's; and Mr. R. A. Sutton at Cavan. Miss Mary Staples is the new teacher of Matchett's School, S. S. No. 7, taking the places of Miss Ruth Staples.

Mr. and Mrs. J. Franks of Kitchener motored to Cavan on Tuesday with Mr. and Mrs. Richard Matchett who had been visiting them. Mr. and Mrs. Franks returned home on Wednesday.

Mrs. L. B. Sisson, who has been spending the summer with her niece, Mrs. Keegan, has returned to Cavan after attending Toronto Exhibition.

Merle Carr has returned home after spending a few days in Toronto and attending the Exhibition.

Mr. and Mrs. Fred Byers, Toronto, visited friends in Cavan over the weekend.

Miss Hazel Hunter, Reg.N., Toronto, is vacationing with her mother, Mrs. D. J. Hunter.

Mr. and Mrs. Tom Newton and daughters of Toronto, visited friends in Cavan recently.

WARKWORTH

Miss Nellie Ross and sister, Mrs. Mabel Owen with her daughter Helen of Peterborough, have returned from a motor trip to Ottawa.

Miss Alice Allen, who has been spending the summer at Lakeland, near Picton, returned on Tuesday.

Miss Bessie G. French of Trent River, is visiting Mr. and Mrs. John Diamond, Norham.

Mrs. W. H. Nelson, Dartford, is spending a few days in Toronto.

Mrs. F. W. Garbutt of Toronto is spending a few days in town on business.

Mrs. Mabel Owen has returned to Peterborugh after visiting her sister, Miss Nellie Ross.

Mrs. M. E. Smith, Mrs. J. F. Dingman, Mrs. G. B. Bowen, and Mrs. H. S. Allen represented the local ladies' bowling club at a bowling tournament in Havelock on Tuesday.

Mr. and Mrs. J. F. Dingman, Mrs. C. Churchley and O. B. Phillips were successful in winning second prize in the mixed bowling tournament at Hastings on Monday.

Messrs. W. G. Bowen, G. B. Bowen, Robert Edgar, and W. B. Baker attended the C.N.E. on Tuesday.

Mrs. C. E. Melklejohn, Bety and George, who have been visiting relatives at Bellwood, returned on Monday.

Mr. and Mrs. H. C. Kelly spent Labor Day with Mr. and Mrs. Warren Harlow, Stirling.

Mrs. J. E. Thompson and Mrs. W. A. Kelly are visiting Mr. and Mrs. O. E. Kelly, Brighton.

Miss Mary Insley has returned after visiting Mr. and Mrs. Fred White, Jordan.

W. A. Kelly is receiving medical treatment at Nicholls Hospital, Peterborough.

Miss Doris Pettifer returned on Monday night after spending the summer in Trenton.

MILLBROOK

Miss Genevieve Bothwell, Reg.N., of Montreal, who has spent the summer with her cousins, Mr. and Mrs. D. R. Fowler, returned home this week.

Born—On Wednesday, September 7, at Montreal, Quebec, to Mr. and Mrs. Robert J. Paquin, a son. Mrs. Paquin was formerly Margaret Edworthy, daughter of Mr. and Mrs. P. L. Edworthy, of Millbrook.

Kenneth Little has taken Reg. Edmunds' former position at G. E. Burnham's grocery, the latter having gone to Peterborough to take a course at the Business College.

Fifty-three pupils in first form at the local Continuation School constitutes a record, and the other forms are also well filled. The Continuation School now has all its classes on the upper floor of the school building, with Principal B. B. Dawson's room, of the Public School, which has an unusually large enrollment this term, occupying the library and adjoining class room on the ground floor.

The staff of Fowler and Pendrie's store, Mr. D. R. Fowler, Misses Lila Whyte and Thelma Ball, and Mrs. Fowler, motored to Toronto on Thursday morning, and spent a day or two buying goods for fall and winter stock. Mr. F. W. Pedrie is absent on his annual vacation, at Rochester, N.Y.

John H. C. Clarry, son of Mr. E. S. Clarry, of 81 Dunloe Road, Toronto, and grandson of Mrs. L. S. Clarry, of Millbrook, was one of three students whose pictures appeared in the Globe and Mail of Friday, who have established a record for scholarships awarded by the University of Toronto for high standing in matriculation examinations this year. Mr. Clarry is a graduate of the University of Toronto School, students of which are chosen by merit. He won the first Edward Blake Scholarship in Greek and Latin; the George R. Cockburn, in Greek; and ranked for the Margaret Anna Brock in English.

MARMORA

Mr. and Mrs. Harry Fowlds of Campbellford visited the latter's parents, Mr. and Mrs. S. B. Wright on Sunday.

Mr. and Mrs. J. Wills of Toronto are visiting the latter's parents, Mr. and Mrs. J. Hart.

Messrs. E. O. Lehr and C. Korecky of Cleveland, Ohio, were weekend guests at the Royal Hotel.

Mrs. Hamilton Crawford and Miss Grace Crawford, Reg.N., are visiting Dr. and Mrs. Bryant at Kirkland Lake.

Mr. J. A. Anderson and daughter Margaret of Campbellford visited Mr. and Mrs. W .E. Gould on Sunday.

Mr. Gordon Burns of Peterborough spent Sunday at his home here.

Mr. and Mrs. Wilbert Wood of Campbellford visited relatives here on Saturday.

The following members of the Ladies' Auxiliary of the Canadian Legion attended the zone rally at Kingston on Thursday: President Mrs. T. Cousins, past presidents Mesdames W. Mumby and P. Gray and Comrades Mesdames N. Hepson, C. Tandy, J. Bell, R. Loveless, and J. H. Wright.

Harvest thanksgiving services will be held at St. Paul's and Holy Trinity churches next Sunday with Rev. G. A. Gordeer, B.A., incumbent of Bancroft, officiating.

Maginot Line

This map shows where French and German soldiers are facing each other across the heavily fortified frontier, in a major concentration of troops. France's Maginot line, fully completed, is matched by Germany's Siegfried line, a similar network of underground fortifications which are still being rushed to completion. Full strength of the defensive works or the number of troops they contain remains a closely guarded secret in both nations.

Three Youths Let Off On Tire Stealing

(Examiner Correspondence.)

LINDSAY, Sept. 12.—Three Toronto youths faced Magistrate Campbell Friday charged with wilful damage and pleaded guilty. Their ages were fourteen years, and they were arrested on complaints from residents of Pleasant Point that car tires had been punctured and also slashed. The father of one of the boys had already made restitution. The boys were placed on suspended sentence following a severe lecture by the Magistrate.

A large truck used on highway construction, and driven by John Dingwall, was ditched on No. 35 Highway near Powles' Corner, on Thursday. When the truck was rounding a curve, heavily loaded with road material, it apparently went out of control, turning completely over in the ditch. The driver and another man named Jack Quillen suffered extensive cuts and bruises. Damage estimated at $300 was done to the truck.

Traffic Officer Kennedy, of Lindsay, investigated a serious accident on Highway 12 Thursday night when a car, driven by Charles Raper of Toronto, crashed into a buggy occupied by E. Reazin, of Blackwater and Morley Smokum. Mr. Reazin who is an elderly man, was thrown with considerable force against the back of the buggy and sustained serious back injuries. He had previously suffered a broken back some time ago. The buggy was completely wrecked and the horse was severely cut and bruised.

Corp. T. J. Woods arrested a Kinmount man on Thursday with a quantity of alleged illicit spirits in his possession. Accused appeared in court Friday morning and was remanded for a week.

Kinmount Far was held on Thursday and the event attracted a large crowd from the north country. The live stock exhibit was not up to the standard of past years, but in the vegetable, grain and domestic departments the exhibits were doubled. Horse races and ball games were on the day's program with a boxing match for the evening performance.

Underground Boundary In Europe

One of the strangest of all boundary lines, and one which is very much in the news in these days of international tension is the underground line that divides Hungary from Czechoslovakia. The Aggtelek caverns extend into both countries, far beneath the ground here, and are a popular point of interest to tourists. With the unsettled conditions existing in Europe, an iron gate at the boundary line separates one country from another, as shown in this picture. This scene is on the Hungarian side of the line.

BABIES HAD REST

ALEXANDRAA, Australia—(CP).—A 45-mile perambulator-pushing contest, from Alexandra to Buxton and back, was postponed when a competitor strained tendons in both legs—due to excessive training.

Nearly $70,000,000 worth of American products were received in Australia in the last 12 months.

ROUND TRIP TRAVEL BARGAINS
FROM PETERBOROUGH
SEPT. 16-17 To CHICAGO $13.95
SEPT. 16-17 To WINDSOR To DETROIT $7.55
Equally low fares from all adjacent C.N.R. Stations. For train service going and returning see handbills, or ask any agent.
T.249-A
CANADIAN NATIONAL

You can be sure it's FRESH if you use a G-E Refrigerator

Triple-Thrift REFRIGERATORS
Save on FOOD • CURRENT • UPKEEP

MILK and cream keep fresh for days in a General Electric Refrigerator. Vegetables and greens stay crisp in the moist cold of the G-E Vegetable Pan. Left-overs are safely preserved for future meals. And costly spoilage is eliminated. What you save in food bills will actually amount to more than the small monthly payments on your General Electric Refrigerator. See your G-E dealer today.

GENERAL ELECTRIC
REFRIGERATION Saves you Money
MADE IN CANADA Y-98
J. W. WATSON
George and Brock Tel. 968
CANADIAN GENERAL ELECTRIC CO., LIMITED

THE CANADIAN DEPARTMENT STORES LIMITED
YOU SHOP WITH Confidence AT THE MODERNIZED C.D.S.
STORE HOURS: 9 a.m. to 5.30 p.m.; Saturday, 9 a.m. to 9.30 p.m. Phone 3000. No Charge For Delivery.

Exclusively Ours
These Adaptions of IMPORTS

The New Bellfair Frocks
Popular for Miss or Matron

Smart Fall styles, of course . . . the new "Bellefairs" . . . with corselet effects, softly draped necks, broad shouldered tucks or pleats, giving important fullness. High necks, low necks, short sleeves, long sleeves . . . and all in novelty crepes and alpaeas, more interesting than we've seen for many a season. Black and the newer Fall shades in the group.

A—Corselet dress in specialized size. Top studded with nail heads. Black, wine, henna rayon satin back crepe.

B—Draped V neck with flattering fullness in rayon matelasse crepe.

C—Cartridge tucking in the youthful square yoke effect. Alpaca crepe.

Obtainable in sizes 14 to 20, 16½ to 24½, 36 to 44. Each 8.95
—2nd Floor, C.D.S.

Toronto Conservatory of Music
PIANOFORTE PUBLICATIONS

Grades I, II, III, IV, V, VI. Each	.90
Grade VII, Grade VIII Compositions, Grade VIII Technical. Each	1.10
Grade IX and Grade IX, X and Associateship Technical Work. Each	1.50
Scales, Chords, Arpeggios and Octaves. Each	1.00

—Main Floor, C.D.S.

Extra! Black Transparent VELVET

Specially purchased and marked. You'll be wise to purchase your needs Tuesday. Fine quality French transparent (rayon and cotton velvet), with thick, rich pile. 35 inches wide. Special, yard ..... .98
—2nd Floor, C.D.S.

Kiddies' Fleeced Lined COTTON SLEEPERS

Here's great value in warm fleeced lined Sleepers of knitted cotton. Made with buttoning back and drop seat. All outsewn seams for added comfort. Pretty nursery design in color on pocket. Pink, blue, natural. Sizes 2 to 6 years, each ..... .77
—2nd Floor, C.D.S.

Redecorate Your Windows
Value! Homespun

Fashion endorses the homespun effect as a colorful addition to downstairs rooms. Here it is 48" wide, woven of cotton in smart choice of colorings. It is a practical material to use for drapes, cushions, etc. where you want to brighten your rooms inexpensively. Yard .. .79
—Basement, C.D.S.

THE CANADIAN DEPARTMENT STORES LIMITED

Tomorrow
PARTLY FAIR.

The Peterborough Examiner

Last Year
MAXIMUM 57 - MINIMUM 41

VOL. LXXX, No. 213 | PETERBOROUGH, TUESDAY, SEPTEMBER 13, 1938 | PRICE THREE CENTS

6-HOUR ULTIMATUM IS HANDED PRAGUE

British Big 4 Stiffen Their Stand

Defence Staff Chiefs Meet Premier As Outlook Darkens

LONDON, Sept. 13 (C.P. Cable).—A stiffening attitude on the part of the British Government was seen to-night, 24 hours after Chancellor Hitler's speech on the Czech crisis and after its line-by-line examination in Whitehall and Downing Street.

After the "Big Four" Defence Ministers of the Chamberlain Government and Foreign Office experts had given the speech careful consideration, these reactions appeared:

1—It would be morally unjustifiable to break off negotiations with Prague for a peaceful solution of the Czech-Sudeten problems.

2—It would be impossible for Germany to suppose that Great Britain could stand aside if the integrity of France were menaced.

3—Events in Czechoslovakia today, including a series of riots and killings, added extreme gravity to the already critical situation.

It is realized here that Hitler's speech banged no doors—perhaps the door to an amicable settlement was left ajar since it would be possible for negotiations under Viscount Runciman to continue.

On the other hand the speech did nothing to provide solutions, nor did it contain concrete specific suggestion on how a settlement may be reached. Therefore, from that angle, the speech did little to remove the menace facing Europe and the world.

Cabinet Called.

LONDON, Sept. 13.—(CP Cable)—Prime Minister Chamberlain has called a session of the full cabinet for tomorrow morning to consider Chancellor Hitler's Nuremberg addresson the Czech situation.

The Prime Minister, it also was announced today, has turned down the request of the Labor party that parliament be summoned before its regular date for convening to consider international affairs.

Mr. Chamberlain, in a letter to Clement Attlee, leader of the opposition, stated:

"We appreciate the reasons which have led you to make this request (summon parliament) but our conclusion is that it would not be opportune to call parliament together at this time. You may, however, rest assured that I will not fail to bear the request in mind should circumstances arise which in the judgment of my colleagues and myself might render it desirable to recall parliament before the due date (November 1).

BRITISH BIG 4
(Continued on Page 2, Column 4)

Dies In England

Well known in Canada through his own visits and the connections of his relatives Prince Arthur of Connaught, ABOVE, died after a long illness in London England. In recent years his health forced him out of public life but twice before the war and once in 1917 he visited Canada in the course of his official duties. He was in his 56th year.

Absorbing Of Sudetens Is Inevitable

By Louis Lochner
(Associated Press Foreign Staff.)

NUREMBERG, Sept. 13 (AP). — German Nazis looked beyond Chancellor Hitler's Nuremberg address today and saw only one, inevitable end—the German absorption of 3,500,000 Sudeten Germans of Czechoslovakia.

The Chancellor, as Nazis summarized his speech, stood firm against British and French pressure with a promise of aid when needed by the Sudeten Germans; he left the way open for peaceful settlement by admonishing the Prague Government to negotiate an understanding with the Sudetens.

Hitler did not in specific words say that armed force would be used to assure the right of "self determination" to the Sudetens; but he announced the building of great new fortifications on the French frontier.

The Chancellor enunciated his policy, without narrating specific details of future action, in four portions of his 78-minute address closing the 10th annual Nazi Party rally yesterday.

He said:

"What Germans demand is the right of self-determination which every other people possesses, and no phrases."

"I assure the democracies that the

NAZIS SEE
(Continued on Page 6, Column 5)

Rome Advises Czechs To Bow Down

Says Giving Sudetens Right To Secede Is Way Of Justice

ROME, Sept. 13 (AP).—A bulletin issued through a government department today urged Czechoslovakia to give Sudeten Germans the right of determining their own destiny as a means of avoiding "disorder and war."

The bulletin, information diplomatica, given out by the minister of popular culture, declared the world does not want a war designed to maintain "the lordship of Prague over the Sudetens."

It added that "giving the Sudetens the possibility of separating from Prague" would be "choosing the way of justice and above all the way to peace."

The authoritative Fascist editor, Virginio Gayda, who often reflects Premier Mussolini's views, said today that Prague now holds the key to Europe's "grave crisis" and advised the Czechoslovak government to grant Germany's demands.

Puts Blame on France

He described Chancellor Hitler's Nuremberg speech as "a timely warning to all agents of adventure," whom he blamed for the "artificial atmosphere of war" spreading around Czechoslovakia.

This atmosphere, he said, was caused by an idea in France of a "preventative war" against Germany, counting on her supposed unreadiness; hence the "timeliness" of Hitler's reference to Germany's armed forces.

Gayda, writing in the newspaper Il Giornale D'Italia, noted Hitler's reference to what Gayda called the "spiritual and political solidarity" between Germany and Italy.

"At this tormented time in Europe," he said, "the union of two great nations as neighbors in boundaries and hearts is a certain clarifying and admonishing force."

Little Optimism.

PARIS, Sept. 13 (CP-Havas). — French press reaction today to Chancellor Hitler's Nuremberg speech was calm, but optimism was excluded.

"An immediate crisis has been avoided and a military invasion of Czechoslovakia seems to have been escaped," Leon Blum wrote in the Socialist newspaper Le Populaire. "Chancellor Hitler will now attempt infiltration and decomposition from within."

"A certain prudence and policy of delay won the day at Nuremberg," said the Petit-Parisian (Independent). "The German eagle has

ROME ADVISES
(Continued on Page 2, Column 4)

Badly Scarred

This car was standing near the wall of the Canadian Canners Company plant in Port Hope when the wall collapsed. The car was showered with canned fruits and vegetables, and marked up generally.

(Examiner Staff Photo.)

Paris Bolsters Her Air Defences, Iron Cotton Exports Banned, Civilians Begin Leaving Border

By Taylor Henry
(Associated Press Foreign Staff.)

PARIS, Sept. 13 (AP).—A ban on the exportation of iron, cotton and other products valuable for national defence was invoked as an emergency measure today by the French Government.

The step was taken in view of the continuing tense international situation as the Cabinet met with President Albert Lebrun to discuss necessary military and other measures to tighten French defences.

All permits for the exportation of the banned products were cancelled promptly. Customs posts were ordered to hold up such shipments. The list includes iron, iron and steel scrap, cotton, cotton by-products, wool, hides, silk in cocoons, linen, hemp, jute and sisal.

Border preparations were accelerated. Troop movements continued in the first defence lines. Reserve units continued arriving.

At Nancy, only 20 minutes' flight from the nearest German airdrome, machine-guns were placed on high structures. Squadrons of pursuit and fighting planes were stationed at various frontier points to be ready for any attacking fleet.

During the night rubber-tired trucks loaded with men and military equipment rolled quietly along the great boulevards of Paris. The government was reported strengthening the capital's anti-aircraft defences. Premier Edouard Daladier conferred late yesterday with General Gaston Billotte, military governor of Paris.

Think Hitler Means Business

French official circles considered Chancellor Hitler's address yesterday as "menacing." The most disquieting portion was considered by the French to be his pledge to obtain their "rights" for them if the Sudeten Germans asked him to come to their aid.

Violence between Sudetens and Czechs appeared to the French as most likely to provide an excuse for Hitler to redeem his promise.

With Hitler's implied time limit for finishing border fortifications—"the beginning of winter"—not far away, the French speeded up their military preparations. Additional troops were reported from Strasbourg to have swelled to 400,000 the number in the Maginot line.

Civilian families are beginning already to leave the border region. More than 1,000 "refugees" left Strasbourg alone yesterday by train and highway.

Spiked Tractor Driven Three Miles Over New Paved Road

Goderich, Sept. 13

A most disgusted man in this town was T. Patterson, County Road Engineer, after he learned that a heavy spike-wheeled tractor had driven over three miles of freshly laid bituminous or asphalt roadway between Varna and Bayfield.

Mr. Patterson said he was more heartsick than angry after looking over the damaged highway.

"Of course, we will have to prosecute," said Mr. Patterson. "We can't have this sort of thing going on. The road will have to be rescarified and rerolled. The man was warned several times to desist, but continued making trips."

Worker's Body Recovered In Cannery Ruins

PORT HOPE, Sept. 13. —Rescue workers who toiled for nine straight hours without relief at the partly demolished plant of Canadian Canners here, found the body of Thamas Bovace of Cobourg at 7:30 o'clock last night.

The 20-year-old employee was buried under tons of debris and tumbled cans of tomatoes when half the east wall of the Cavan Street canning factory collapsed without

WORKER'S BODY
(Continued on Page 6, Column 4)

Hunt Girl Teacher Missing For 2 Days

CHATHAM, Ont., Sept. 13.—(CP). —Provincial police officers here stated to-day that as far as they know no trace has been found of Ethel Wilkinson, 18-year-old Ridgetown school teacher, missing from her home since Monday morning.

"All we know is that she is reported as missing," said the officer on duty at the provincial police headquarters.

Miss Wilkinson failed to report for duty at Reeders school about two miles from Ridgetown, Monday morning. Searching parties combed the district between Blenheim and Ridgetown all day yesterday and last night: The search is continuing to-day.

Sudeten Deal All Off Say Leaders

Prague's Martial Law "Provocation" Nazi Heads Protest

BERLIN, Sept. 13.—(AP)—A Nazi spokesman today called the action of Czechoslovakia in imposing martial law on eight Sudeten German communities an "outright provocation."

Nazis generally expressed bitterness over developments in Sudeten areas following last night's speech by Chancellor Hitler at Nuremberg pledging aid to the Sudetens.

They took the position that the clamping on of martial law and the death of three persons—said here to be all Sudetens—in demonstrations after the Hitler speech constituted Czechoslovakia's "answer to Hitler."

Der Angriff, organ of propaganda Minister Paul Goebbels, declared, "the cup is full!"

The newspaper Nachtausgabe, referring heatedly to the latest events, demanded "immediate and complete freedom of the Sudetens from their Czech enemies with completely free opportunity to decide their own destiny."

Negotiations At An End?

Sudeten German leaders declared tonight that all negotiations with the Czechoslovak government for settlement of their bitter dispute had been broken off.

"There has been no formal notice that discussions have ceased, but there can be no conversations in this atmosphere," said Oscar Ullrich, the party's propaganda chief.

"Our committee does not intend to approach the government again.

"It is impossible to talk reasonably with people who argue with bullets."

Man Dies, Girl Hurt As Car Rolls Over

HAMILTON, Sept. 13.— (CP). — Harold Gage, 26, of Bartonville, brother of George Gage, former chairman of the Hamilton Board of Education, was killed and his companion, Miss Evelyn Green, 24, suffered severe injuries early today when their car was wrecked near Stoney Creek.

Investigation has not disclosed what caused the accident, W. I. Moore, district inspector of provincial police, reported. But conditions at the scene indicated the car had gone out of control and rolled over several times on the pavement.

Mr. Gage suffered skull injuries and extreme shock and died an hour after he was admitted to the General Hospital. Miss Green suffered a severe scalp laceration. Her condition was reported favorable.

Saw Pals Drown

Delirious and only semi-conscious, Holger Nelson lies in a hospital bed at Alameda, Calif., and babbles out a story of shipwreck and the drowning of his four companions after their boat overturned in San Francisco bay. For four days and nights Nelson clung to the wreckage and watched his friends drop off one by one as the sea overpowered them. He is expected to recover.

Industrial Spy Probe Asked By Labor

NIAGARA FALLS, Ont., Sept. 13 (CP).—Trades and Labor Congress of Canada today voted to urge the Dominion government "to initiate a widespread investigation into industrial espionage in Canada." It adopted a Hamilton steel worker's resolution which said industrial espionage had become widespread. Northern Ontario miners were battling one of the biggest systems of espionage, said Mike Mokray of Kirkland Lake, organizer for the mine, mill and smelter workers.

"Hundreds of workmen had sacrificed their jobs," he said. "The mining industry has instituted one of the most vicious espionage systems in any industry. It has spent thousands of dollars to organize spies who trail miners to their homes."

Later, Mokray charged, "officials occupying government positions are actually leaders in espionage systems." He did not specify what government he meant.

J. R. Pattison of Fort William declared it was "common knowledge" that men could hardly attend union meetings in the north.

INDUSTRIAL SPY
(Continued on Page 2, Column 5)

Martial Law Must Go Czechs Told

6000 Sudetens Aid 500 To Jump Border; Runciman Moves

PRAGUE, Sept. 13 (AP). — The Sudeten German Party presented an ultimatum to the Czechoslovak Government at 7.30 p.m. tonight demanding that the martial law and extraordinary police measures imposed on Sudeten communities be revoked within six hours.

The party in a memorandum to the government stated that if martial law continued it could not "be responsible for developments."

The Sudeten demand came as a climax of a day which saw emergency measures imposed on eight Sudeten communities following disorders in which at least eight persons were killed.

PRAGUE, Sept. 13 (CP-Havas).—Six thousand Sudeten Germans today cowed Czechoslovak border guards and tore down the frontier barriers at Varnsdorf, in extreme Northern Czechoslovakia. Five hundred of their number then crossed into Germany, where the barriers were already down in anticipation of their entry.

PRAGUE, Sept. 13 (CP-Havas).—The entire staff of the Runciman mission tonight moved into the British Legation, abandoning their headquarters at the Hotel Alcron and taking all their baggage with them.

PRAGUE, Sept. 13 — (AP). — Czechoslovakia was swept today by a wave of disorders which caused eight deaths and resulted in the Government imposing martial law in eight Sudeten German districts.

Most of the disturbances occurred during the night and in the early

MARTIAL LAW
(Continued on Page 2, Column 3)

Probe Woman's Death At Nursing Home

TORONTO, Sept. 13. — On instructions of Attorney-General Gordon Conant, Dr. Smirle Lawson, supervising coroner for Ontario, will conduct an inquest into the death of Mrs. Thomas Gilruth, 60, of Elmsdale, who died on Sunday in the Rene Caisse Nursing Home at Bracebridge.

Dr. Edgar Frankish, pathologist, performed a post-mortem at Bracebridge on Monday afternoon, and his findings will be submitted at the inquest which is scheduled for next Thursday at Bracebridge. It is due to open at 8 p.m.

Miss Caisse, who became Mrs. Charles S. McGaughey in a quiet ceremony at Peterborough last July 28, said that Mrs. Gilruth should never have been brought to her hospital, as she was in an advanced stage of a fatal disease.

"She was not in my hospital more than 15 minutes before she was stricken with a heart attack and died," said Miss Caisse, who intends to continue her work under her maiden name. "In that time I gave her the essiac treatment which I had previously given to about 50 of my patients. Nothing that I did contributed in any way to her death. It was most unfortunate, but could not be helped."

An inquest jury was impaneled at Bracebridge on Monday night and after preliminaries, the inquest was adjourned until Thursday night.

The marriage of Miss Caisse to Charles McGaughey, North Bay barrister, was not known beyond a circle of friends.

Sharp Decline On Markets

TORONTO, Sept. 13.—(C. P.). — An early advance, inspired by hopes for peace in Central Europe, gave place to a sharp decline on the Toronto Exchange this afternoon. The drop was the most rapid in the final hour, carrying nearly all the medium-price golds to new low for the current movement. Losses of 1 to 2 points or more were boarded by the senior mining issues, both golds and base metals. The industrial list was slower but weak and the western oils showed only moderate declines. Trading speeded up on the decline, bringing the day's turnover to around 600,00 shares.

On Wall Street.

The Wall Street Market had difficulty finding its bearings today in a confusing array of news from Europe and at home and quickly reversed itself after a forward start in early dealings.

Near the final hour, moderate gains and losses ruled. Traders were alert to take profits as leading shares in the forenoon approached the highs of the preceding rally. The early buying matched other indications that world financial centres breathed somewhat easier after overnight study of Nazi leader Hitler's Nuremberg speech, leaving the question of war or peace much as it was before.

Transactions ran at the rate of about 900,00 shares.

See Fliers, Munitions, Food Dominions' Share In War

SYDNEY, N.S.W., Sept. 13—(CP). —Should the Empire be at war the contributions of the Dominions to a European struggle would be limited to aviators, equipment, munitions and food, one authority said in discussion of foreign policy and defence at the British Commonwealth conference to-day. The conference is being held behind closed doors.

The authority declared Britain does not expect to send an expeditionary force to Europe in the event of war. It would depend upon the Royal Air Force and the Navy.

It was suggested that the Dominions should be responsible for their own defence and should in time extend this responsibility to neighboring areas. Under this set-up Canada would assist in protecting commerce on the Atlantic and Pacific near her shores and would form a cooperating link with the United States for the defence of North America and for the supply of munitions to the United Kingdom.

Australia and New Zealand would protect the South Pacific area and lend assistance at Singapore. India would help with the Indian ocean and Persian Gulf areas and South Africa would advise and assist with Africa. The United Kingdom would be specially responsible for Europe and for the Navy.

Too Many Aces Tricky Dealing Precipitate Brawl

St. Catharines, Sept. 13.

SOME tricky dealing and too many aces in a poker game precipitated a brawl between Maryion Kachkowski, 32, and Nick Kris, according to the story told in court this morning when an assault charge preferred against Kachkowski was heard. He pleaded not guilty but Magistrae J. H. Campbell convicted him and Kachkowski will spend the next three months in County jail.

Last Minute News Flashes

LONDON.—Reuters News Agency reported, from Prague to-night that Czechoslovak Government Police had seized secret orders being distributed to the Henleinist Storm Troops instructing them to take over government buildings and cut central communications, with the object of bringing a plebiscite within two weeks.

PARIS.—The French Government decided tonight to ban all outdoor street meetings and demonstrations staged in connection with the international situation. A meeting organized for tomorrow by extreme Leftist groups immediately fell under the ban.

TORONTO. — Premier Mitchell Hepburn said to-day decision would have to be made soon whether to abandon or rehabilitate the Cochrane-to-Moosonee extension of the Temiskaming and Northern Ontario Railway. "If the line is to be continued, it will call for the expenditure of $750,000 on ties alone within the next few years," he said.

Speeding On Horses

MONTREAL, Sept. 13 (CP).—Horses don't often break speed limits, but it still can be done. Samuel Albert, Nathan Wolf, Lester Herscovitch and Harold Lazarus each were fined yesterday $5 and costs on reckless driving charges after admitting they had riden at more than the allowed eight miles an hour over Mount Royal bridle paths.

The Weather

The Examiner's Barometer — Noon - - 29.22

Peterborough Temperatures

To-day:	
Night low	59
Noon	74
Yesterday:	
Highest	71
Lowest	59
One Year Ago:	
Highest	57
Lowest	41

Rain (inches) .. 0.67 0.71 0.73

It will be noted that temperatures for week ending yesterday were far below average:

	Last Week.	1937	1936
Average daily max. temp.	69.7	77.1	79.1
Average daily min. temp.	41.1	48.4	61.0
Highest temp	75.0	85.0	85.0
Lowest temp.	35.0	40.0	57.0

Weather Forecast

Lower Lake Region and Georgian Bay —Moderate northerly winds; fair and moderately warm. Wednesday: Moderate winds; partly cloudy, with much the same temperature; probably followed by local showers.

Northern Ontario — Fair to-day and Wednesday; a little cooler to-night.

Ottawa and Upper St. Lawrence Valley — Moderate to fresh north-west winds; partly cloudy to-day and Wednesday; a little cooler to-night.

Lake Superior — Moderate variable winds; fair. Wednesday: Moderate winds; partly cloudy, with light scattered showers and much the same temperature.

Manitoba — Moderate west to north-west winds; fair to-day and Wednesday, with much the same temperature.

Saskatchewan and Alberta — Fair to-day and Wednesday, with not much change in temperature.

Sun—Rises at 5.55 a.m., Sets 5.32 p.m.

Police Ban Hitler's Picture In All Kitchener Clubs

KITCHENER, Ont., Sept. 13. — (C. P.). —Orders to remove pictures of Hitler and Swastika flags were issued last night by Chief Constable William Hodgson following a tour of Kitchener German clubs, it was learned today.

"And I'm going back tonight to see the order has been carried out," the chief said in admitting the order had been given.

As far as could be learned today, the Nazi symbols were found in only one club room. There, a large picture of Hitler adorned the wall, and from it led Swastika streamers.

It is understood the chief consulted Mayor George W. Gordon and Crown Attorney W. P. Clement before making his round last night.

His visit came as an aftermath to a labor day re-union of Ontario, German-Canadians during which Hitler was heiled and Nazi flags flaunter at public meetings.

Local ex-service men, business men and board of trade executives have protested strongly against a possible recurrence of such a demonstration.

13th Is Bad Day For Merchant Of Men's Clothing

Simcoe, Sept. 13

LOSS of $900 worth of men's coats to burglars early to-day has C. O. (Ted) Blume just about convinced there's something in this "13" business after all—today being the newest in a series of losses on the 13th of the month.

On Feb. 13, 1937, night of the Falls Department Store fire, someone got away with a quantity of clothing from Blume's Shop, a few doors away in the confusion. A year later, on Feb. 13, 1938, thieves broke into the store and took $650 worth of men's wear.

Duce Signs Jew Ban

ROME, Sept. 13.—(A. P.). —A decree signed by King Vittorio Emanuele and Premier Benito Mussolini placed effect today the cabinet decision of Sept. 1 to expel foreign jews who have settled in Italy since Jan. 1, 1919. The law gives jews six months to leave the country, thus establishing March 12, 1939, as the deadline for compliance.

Pipe Smoker Since 8 Lumberman Dies 105

SAINTFIELD, Ont., Sept. 13.—(C. P.).—Richard Connors, a pipe smoker since he was eight, died on Monday in his 105th year at his home in this Ontario county.

One of the Province's oldest residents, Mr. Connors spent most of his early life in lumber camps, river driving and farming. In his youth wolves roamed the district and he recounted many stories of wolves who had killed men.

His big regret in life was that he never learned to read. He always had his pipe with him and to those who attempted to check his smoking habits, he said: "I've attended the funerals of many men who didn't smoke."

Find Upset Canoe, Fear Miner Drowned On Way To Brother's Funeral

Gogama, Ont., Sept. 13.

RUDOLPH POTVIN, brother of a mine employee killed near here last week, was reported missing today and it was feared he drowned on his way here to attend his brother's funeral.

Rudolph Potvin was working in the bush 45 miles from Timmins when he is understood to have received word of the death of his brother, Omer. He was reported to have left for Gogama to attend the funeral and should have arrived Thursday but no word has been received from him.

A canoe he is believed to have used travelling down the Missinabi river was found overturned north of here.

Newest U.S. Army Gun Able To Wipe Out Whole Enemy Tank Offensive

Washington, Sept. 13

GENERAL Malin Craig, United States army chief of staff, said today the army has developed new anti-tank guns, which would wipe out an enemy tank offensive.

General Craig said he believed the United States gun, a 37-millimeter mobile unit, was unequalled in the world. With an extremely high muzzle velocity, it was an overwhelming fire power at long range.

General Craig authorized the army and navy register to announce that experiments have reached the point where production will be started soon. Experiments are continuing, he added, with a smaller weapon powerful enough to pierce tank armor and better for use at close quarters.

Labor Demands Boycott On Aggressors

NIAGARA FALLS, Ont., Sept. 13 (CP)—Foreign policy of the Trades and Labor Congress of Canada was on record today as the organization's 54th annual convention prepared to tackle a list of miscellaneous resolutions on various phases of labor matters. There was no indication the congress would take up the vexing question of internal unity at today's sessions.

The convention voted to call on trade unionists "to take the lead in organizing the Canadian people in an intensified boycott against all goods from aggressor nations such as Japan, Italy and Germany."

Adopted after one sided debate in which speakers either wanted more teeth in the resolution or thought it was a little too strong, the boycott resolution called for an embargo on arms shipments to aggressors, expressed sympathy with war-torn Spain and China and condemned bombing of civilian populations.

Prior ot the vote, the convention voted down an amendment by John Conton of Toronto who sought

LABOR DEMANDS (Continued on Page 6, Column 2)

Toronto, Windsor Men Held For Bank Job

WINDSOR, Ont., Sept. 13—(CP)—Police said today one Toronto and one Windsor man had been identified as bandits who held up an imperial bank branch here Wednesday and escaped with $1,800. Charges will be laid later against the suspects who had been picked up and booked for investigation.

J. B. Duncan, assistant manager of the branch bank, and Russel Tozer, teller, identified one of the men from a lineup as the bandit who forced them to lie on the floor at the point of a revolver, then scooped the money from the teller's cage into a lunch pail he carried, police said.

Tozer also identified the other man as the person who 10 minutes before the robbery entered the bank and changed a $5 United States bill. The money changer acted as a lookout during the holdup, the teller told police.

The suspects were taken into custody by detectives who surrounded a store operated by one of the two men held. The proprietor was behind the counter and the other alleged bandit was found in the basement.

Three Years In Jail Given British Spy

LONDON, Sept. 13 (AP).—Robinson Walker, 48, a former employee of Vickers-Armstrong Ltd., munition makers, was found guilty today, under the official secrets act,of obtaining the plan of a fuse-setting machine that might be useful to an enemy.

He was sentenced to three years penal servitude. Mr. Justice Wrottesley, in passing sentence at Old Bailey, told Walker:

"Recent events show the possibility of war has not yet gone out of fasnion. What you were trying to do was to trade in the safety of your fellow men, women and children in case war broke out."

Find Three Slain Hunt Lad Of 16

DEER RIVER, Minn., Sept. 13—(AP).—Sheriff Elmer Adsen of Itasca County today had deputies beating through dense woods and patroling all roads in their search for a 16-yead-old boy, missing since a farm couple and their adopted daughter were found slain.

Madsen said the youth, Harry Yern, had been reported seen near the blazing farm house at which the bodies of Mr. and Mrs. Matt Jama and Aili Jama, 23, were discovered yesterday.

Jama's body was found in the bedroom of his burning house, and the bodies of his wife and adopted daughter were discovered beside a smouldering haystack near the barn.

New Watford Oil Well

WATFORD, Ont., Sept. 13 (CP).—An oil well producing 30 barrels a day has been completed by Bert Wilson of Sarnia on Loftus McLean's farm in Warwick Township. The field is two miles east of Watford and four miles south of the find made in Brooke Township four years ago.

Good Advice About Constipation!

A doctor would tell you that the best thing to do with any ailment is to get at its *cause*. If you're constipated, don't fiddle with makeshift remedies. Find out what's giving you the trouble!

Chances are you won't have to look very far, if you eat just the things most people do. Most likely, you don't get enough "bulk"! And "bulk" doesn't mean just a lot of food. It means a *kind* of food that isn't consumed in the body, but leaves a soft "bulky" mass in the intestines and helps a bowel movement.

If this is what you lack, your ticket is crisp crunchy Kellogg's All-Bran for breakfast. It contains the "bulk" you need plus the intestinal tonic, vitamin B1.

Eat it every day, drink plenty of water, and join the "regulars"! All-Bran is made by Kellogg in London, Ontario.

Plumbing Inspector Claims To Be King's Representative

Weston, Sept. 13.

MEMBERS of Weston Town Council looked in amazement at one another Monday when George Keyes, local plumbing inspector, declared during an argument with Councillor Foster Rowntree, that the Council had no jurisdiction over him.

"Although my appointment was made by Council, I am directly responsible to Dr. W. E. Henry, the Medical Health Officer," he said "I am a representative of the King," he added. His status was referred to the Legislative Committee, and he was told to appear before Council when the committee report was ready."

Tribute Is Paid James McClenaghan

Appreciative reference was made by President James Dutton at Monday's luncheon of the Peterborough Rotary Club to the services that had been rendered by James McClenaghan as director of the Rotary Boys' Camp and to the club generally. The tribute was paid to Rotarian McClenaghan as the president congratulated him upon his appointment as physical director of the new Y.M.C.A. at St. Catharines.

President Dutton also called attention to the tag day on behalf of the Children's Aid Society on Saturday and suggested a larger Rotary contribution in view of the improvement that had been affected in the work of the organization

Rotarian Rev. Dr. A. T. Barr, president of the Society pointed out that a change had come over the activities of the local branch of the Children's Aid and now the preventive side was being strongly stressed. Expenses had increased as a result, he said. It was decided to leave the matter of the club's contribution to the directors.

Gordon Munro was in charge of the program and he had provided a very unusual film produced by the Johns-Manville Corporation on "Heat and its Control", telling in picture form the dramatic story of man's age-old struggle to control nature's most powerful force. This picture, based on a wealth of material gathered together during many years of Johns-Manville engineers, research scientists and others, proved a revelation in the information it gave on the subject of heat conservation and on the infinite pains taken in the preparation and testing of the materials used for this purpose. It was stressed that there were three methods of heat transfer, by radiation, by conduction, by conviction, and the means taken to deal with all three in the matter of heat conservation was very effectively illustrated by the film which was a talking picture with a musical accompaniment.

Percy Williams and C. A. Hulse of the Johns-Manville Corporation were present to present the film and they along with Rotarian Munro were thanked when Rotarian Ian McRae moved a vote of appreciation at the conclusion of the showing.

Among the guests was former president Art Runions who was welcomed by President Dutton.

Cubs Winners Over Tigers

In a game played last week-end, Joe Garvey's Cubs defeated Kevin Fitzgerald's Tigers, in the final game of the Immaculate Conception Softball League, by a score of 15-11. The Cubs won the first game of the finals but the Tigers tied the series by taking the second game, making the third necessary to declare a winner. The final game was closely fought and was featured by heavy hitting by both teams. This game brought to a close, a very successful season, for the Immaculate Conception softball league in which five teams competed.

Cubs—F. Garvey, ss; Menogue, 3b; Spencer, cf; Clancy, rf; R. Garvey, 1b; Cleary, lf; Primeau, c; Gainey, 2b; H. Grisdale, p.

Tigers—K. Donaghue, cf; V. Perdue, c; R. Mongraw, 2b; B. Donaghue, rf; Hefferman, 3b; O'Toole, ss; McGarrity, rf; Reg. Mongraw, p.

Umpires—B. Allen and B. Deck.

Aged Man Suffering From Concussion

David Florence, 342 Stewart street, is in Nicholls Hospital suffering from concussion of the brain, received when he took a weak spell and fell down a flight of stairs at his home last night.

He has been in the scrap metal business on Bethune street for many years, and is 80 year sof age. On Sunday he visited his wife's grave in Toronto, and appeared perfectly fit after the long trip. He climbed the stairs at his home, and either suffered a heart attack or a weak spell and toppled down. He has not regained consciousnes, but attending physicians hold hopes for his recovery despite his advanced age. Harry Florence of Home Furnishing Company is his son, and Mrs. P. Black, a daughter.

Grain Quotations

Leeming and Leeming

CHICAGO

	Sept.	Dec.	May
High	65⅛	63¼	67½
Low	61¼	62	63¾
Close	65⅛	65½	67¼

WINNIPEG.

	Sept.	Dec	May
High	61⅝	61¾	65
Low	59⅞	59⅞	63⅜
Close	61½	61½	65

MORE ABOUT—

Martial Law

(Continued from Page 1)

morning before martial law was ordered, the most serious being at Aussig, Graslitz and Kaaden, all Sudeten centres.

The dead included four Sudetens, a Czech soldier, two policemen and a Czech civilian.

Wide spread minor disturbances resulted in a number of persons being injured. Instances of Sudetens attacking public buildings and crossing the frontier into Germany added to the worries of the Government.

Military rule was applied to Falkenau, Boehmisch, Kermau, Karlovy Vary, Elbogen, Eger, Neudeck, Pressnitz and Kaaden, all Sudeten centres.

A responsible government source said the Government would extend martial law to all other Sudeten areas and throughout the entire republic if necessary to preserve order.

Tanks Ordered Out.

Tanks from a nearby garrison rumbled through the streets of Eger, less tan 10 miles from the German border, where frenzied celebrations took place following Chancellor Hitle's Nuremberg speech. The Sudetens in Eger and other towns in the border areas acclaimed yesterday as "the Sudetens' day of joy."

Shops were closed and work abandoned in the Sudeten areas. Celebrations reached their climax in the raising of a large Swastika, display of which is illegal, on the Eger city hall flagpole.

Until the tanks came joyful Germans cheered, paraded and sang folk songs in Inns. "The day of deliverance is at hand," was heard on all sides.

In Prague authorities expressed growing concern over the turbulence in the border areas. Premier Milan Hodza and President Eduard Benes kept in close touch with the situation.

Several members of the Sudeten German party negotiation committee went to Eger to investigate the situation. Hence it appeared there would be no renewal in Prague of the Sudeten negotiations with the government.

While the government's action was described as martial law, officials made it clear troops would not step in unless police and civil authorities were unable to maintain order. It also was made clear that persons arrested would be tried in civil rather than military courts.

Death For Rioters.

The death penalty for disturbers of the peace was ordered and emergency civil court machinery was being set up in Sudeten communities under martial law. The army was ordered to protect the extraordinary courts.

Civil rights were strictly limited. Parades were forbidden and freedom of speech was limited.

Under the emergency laws, a commission of four judges would have power to impose the death penalty for disturbance of the peace. A unanimous decision by the commission would make hanging mandatory within two hours after sentence was pronounced.

Persons condemned to death for political disturbances were entitled to appeal to the president for clemency, but there was to be no extension of the two-hour period before execution.

The commission of judges was to move from town to town accompanied by a priest, doctor and executioner.

The Government order was broadcast at noon through loud-speakers in the streets of many cities.

A report was circulated that the Sudeten leader, Konrad Henlein, had gone to Eger and would later come to Prague, probably tomorrow, to see President Eduard Benes. The report was not confirmed immediately.

Trouble Just Starting.

The belief was widely held here today that "while there is no war now, the trouble is just beginning."

It appeared certain that Czechoslovakia intended to keep herself ready for any eventuality, and that troops would remain indefinitely along the German frontier.

Government officials and much of the country appeared relieved that Chancellor Hitler failed specifically to demand a plebiscite to determine the wishes of the Sudeten Germans.

Hope was pinned to the possibility of finding a workable basis for negotiations and to further reports of Viscount Runciman, unofficial British mediator in the dispute.

There was resentment that Hitler, before the annual Nazi party convention in Nuremberg yesterday, referred to Cezchoslovakia as an "abnormal structure" and charged it abused and assaulted its German minority.

A Government communique said that "shots were fired from a (Sudeten) German group and regrettably answered by Czechs" at Schoenprissen, where two groups met in a street.

Helmuth, an 19-year-old member of the Sudeten party, was killed. A stray bullet killed a Czech locksmith, Rudolf Bacha, who was closing a window of his house nearby.

Although official reports mentioned a third fatality no details were given.

Mixed Weather Signs

FORT ERIE, Ont., Sept. 13 (CP).—Weather forecasters in these parts felt their predictions of an early fall had been justified when flocks of geese were seen winging southward earlier than usual. Today they're beginning to have some doubts. Fred Henderson has an apple tree in full bloom.

Boy Suffers Burns

(Examiner Correspondence.)

HASTINGS, Sept. 13.—Ralph, 7-year-old son of Mr. and Mrs. William Richardson, suffered painful but not serious burns about his abdomen, when a pan of hot grease spilled on him after it was knocked off the stove yesterday.

Hitler Speaks

Adolf Hitler is shown on the podium at Nuremberg, Germany, addressing the Nazi Congress. He bluntly served notice that his Nazi empire stands ready to "liberate" the Sudeten Germans in Czechoslovakia. This picture was flashed by radio from Berlin to New York, and by fast air mail to Peterborough.

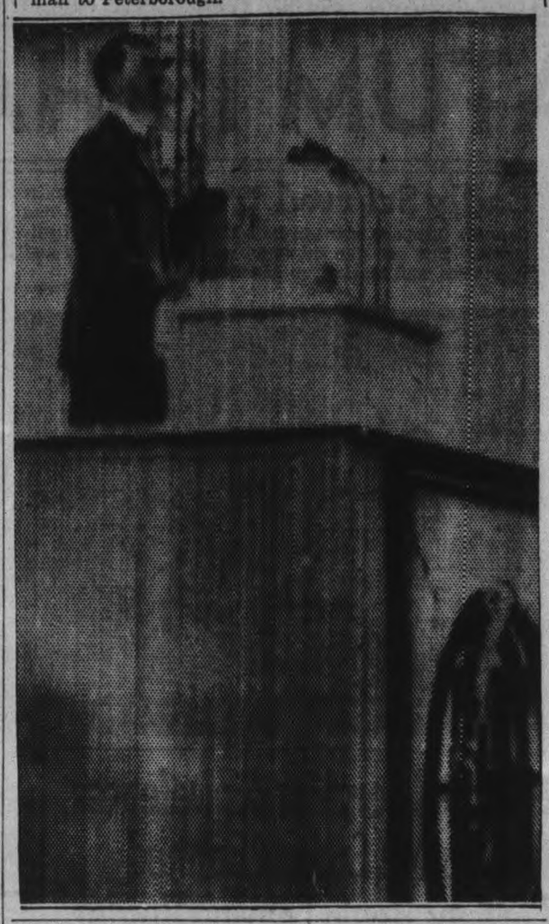

Business Men Elect Executive

The Peterborough Businessmen's association elected its board of directors for 1938-39 at a meeting in the Chamber of Commerce on Monday night.

J. W. Geraghty, president of the organization for the past year, was given the post of honorary president, while J. J. Dorris remained secretary treasurer.

Members of the board of directors, who will elect their own officers at their next meeting, were T. H. Adams, W. J. Cunningham, N. E. Elliott, Charles Graham, W. C. Hughes, Charles Saunders, Ed Hiland, Herb Routley, Al Sharpe, Harold Freeman, J. W. Watson.

MORE ABOUT—

Rome Advises

(Continued from Page 1)

drawn in its claws, but it holds them ready to dig into its prey at the least alarm."

An Arab's View.

JERUSALEM, Sept. 13 (AP). — Chancellor Hitler's references to palestine in his Nuremberg speech drew this comment today from an Arab spokesman: "Now we are not without friends in Europe. Our ultimate success as a nation lies in the hands of Hitler and Mussolini and not in Britain and France."

Hitler's assertion was that the "poor Arabs are defenceless and left in the lurch."

The Fleet Goes Out.

INVERGORDON, Scotland, Sept. 13 (CP-Havas).—The Home Fleet moved out to sea from its northern base early today for the first stage of autumn manoeuvres.

The fleet sailed in traditional formation, the destroyers parading past the flagship Nelson. The cruisers Southampton and Newcastle followed, escorted by a squadron of planes.

The battleships Revenge and Royal Sovereign were the next to lift anchor, followed finally by the Nelson, which directed operations. For the time being the flotilla of mine-sweepers and several auxiliary ships remained at Invergordon.

MORE ABOUT—

British Big 4

(Continued from Page 1)

Order Check Up

The British government ordered Major R. Sutton-Pratt, official observer attached to the Prague legation to Eger and Karlovy Vary to investigate rioting there. It is Major Sutton-Pratts duty to inform the British government of the real facts to offset the German and Czech versions.

Viscount Halifax foreign secretary, was present at the meeting between Mr. Chamberlain and the opposition leaders.

It is believed in many quarters here that Hitler's ultimate objective may be to create enough incidents in Czechoslovakia to convince the world he must intervene with troops to maintain order. In that eventuality he could tell the world he is not fighting the Czech government but protecting Sudetens and that the Czech alliances with France and Russia should not be operative.

HE COULDNT STOP

ADDELAIDE—(CP). — The unsuccessful bettors fiction, "He's still running," was made fact here when Another King, steeplechaser, threw his rider, jumped out of the course and a few hours later was caught on a farm six miles away.

OBITUARY

MRS. LUCY LEARMOUTH

(Examiner Correspondence.)

HASTINGS, Sept. 13.—Word was received in Hastings of the death of Mrs. Lucy Ann Learmouth of Saskatoon who passed away at the age of 80 years, on Monday afternoon, August 22nd at the home of her daughter, Mrs. W. H. Heddle, after a lengthy illness. She was predeceased by her husband and went to Saskatoon from Hastings 10 years ago.

She was held in high esteem by all who knew her and was a woman of fine Christian character. While a resident of Hastings she was a member of St. Andrew's Presbyterian Church and was a faithful worker in the different societies of the church and a leading member of the choir for many years.

She leavs to mourn her loss., her daughter, Mrs. W. H. Heddle, two sons, William of Oshawa and Thomas of Ottawa.

The funeral was held in private from the Western Funeral Service at 2 pm. on Wednesday, August 24th. with the Rev. S. Packham of Saskatoon conducting the service.

MRS. SARAH HANCOCK

The funeral of Mrs. Sarah Hancock, daughter of an old Clarke township family and relict of Thomas Hancock was held on Wednesday, September 7, from her late residence at 345 Dublin street

Following this ceremeney the remains were taken to Newtonville, where a second service was conducted in Newtonville United Church, where she had been a member for many years. She was a member of the Newtonville United church choir and of many organizations in the church and a great many of her old friends attended the funeral services there. Rev. M. C. Parr of George Street United church officiated in Peterborough and was assisted in Newtonville by Rev. Mr. Beach, pastor of that churcn.

The service was an impressive one, the large number present being a token of the high esteem in which Mrs. Hancock was held. There was a profusion of floral tokens. Rev. Mr Parr and Rev. Mr. Beach both paid tribute to the long record of service which Mrs. Hancock had rendered to both Newtonville and Peterborough. The choir sang two hymns, "Forever With the Lord," and "Rock of Ages."

Pall bearers were six grandsons, Gordon, Arthur, Clarence, Cecil, and Roy Hancock, and Nyle Briscow. Interment was made at Newtonville Cemetery.

MORE ABOUT—

Industrial Spy

(Continued from Page 1)

In Hamilton, two union officials had been discharged because of espionage activities there, said Harry Hunter of Hamilton. Pleading for protection of workers, Richard Steele of Toronto member of Amalgamated association of Iron, Tin and Steel workers, declared, "we have workers in Toronto forced to bring bribes to foremen to hold their jobs."

He did not amplify the statement.

The congress voted to ask the Dominion Government to amend the Criminal Code by passing a bill, introduced last session in the House of Commons by J. S. Woodsworth, C.C.F. leader, penalizing employers who violate rights of workers to organize.

SHEEP FLOCKS GROW

BRISBANE, Australia—(CP). — According to government statistics there are 22,000,000 sheep in Queensland this year, the highest since 1932, when the total was 22,324,278.

Cheese Quotes Produce and Livestock

ONTARIO GRAIN

New crop Ontario grain, approximate prices track shipping point—Wheat, 52 to 53c; oats, 24 to 25c; barley, 32 to 34c; corn, 60 to 65c; rye, 35 to 38c; malting barley, 40 to 41c; milling oats, 24 to 26c.

TORONTO FEED PRICES

Following are the approximate prices quoted for feed in ton lots, packed in bags, delivered f.o.b., Toronto: Bran, $17; shorts, $19; middlings, $26; corn, $34; flax, $70; cotton seed meal, $39; linseed oil cakes, $46; tankage, $59; salt in blocks, 50 pounds, 50c; molasses, barrel, 19c per gallon.

MONTREAL FLOUR AND FEED

Cash grain; No. 1 Northern wheat, 70⅝c; No. 2, 68⅝c; No. 3, 66⅝c; No. 3 C.W. oats, 35⅛cb; No. 1 feed, 34⅛cb; No. 3 C.W barley, 41¼cb; per bushel basis track, Montreal exstore corn being "in bond."

Spring wheat flour—First patents, $5.25; second patents, $4.75; bakers' patents, $4.55; per barrel in 98-lb. jute bags, delivered Montreal freight points.

Winter wheat flour — Choice grades in carlots, per barrel, new, to arrive, $2.95 to $3.00; choice grades in broken lots, per barrel, new, to arrive, $3.05 to $3.10.

White corn flour.—Per barrel, in jute bags, delivered to the trade, in carlots, $4.50; in broken lots, $4.70.

Millfeed. — Bran, $17.25; shorts; $19.25; middlings, $27.25; per ton, carlot quantities, delivered in Montreal freight points.

Brewers' dried grain, wholesale, $20 per ton; retail, $22 per ton.

Rolled oats, bag of 80 lbs., delivered to the trade, $2.60, which includes sales tax.

Baled Hay—Extra No. 2 timothy, $10.50; No. 2 timothy, $10; No. 3 timothy, $8.50 per ton f.o.b. Montreal.

MONTREAL PRODUCE

Open produce markets opened the week with some firmness, the Dominion Department of Agriculture reported Monday The egg market was firm with receipts light. Butter prices held their ground.

Creamery butter prints to retail dealers sold for 24½ to 25c and creamery solids for 24 to 24½c a pound. Quebec No. 1 pasteurized prices to jobbers was 22⅞ to 23c. Receipts: Three boxes.

Cheese was offered at 14¼ to 14⅝c asked a pound for Ontario white, 14⅜ to 14½c asked for Ontario colored, 14c for Quebec white and 14½c for Quebec colored. Receipts: 181 boxes.

Graded egg shipments in used free cases were offered at 37c a dozen for A-large, 35 to 35½c for A-medium, 28 to 30c for A-pullets, 26c for B, and 21 to 21½c for C. Receipts: Three cases.

Potatoes.—Quebec No. 1, 80's, 50 to 55c; Quebec No. 2, 80's, 40 to 50c; New Brunswick, No. 1, 80's, 60c.

TORONTO CHEESE

TORONTO, Sept. 13 — (CP). — Wholesale cheese prices were steady to-day, with dealers buying large, colored, paraffined and government grades at 14¼ cents.

Wholesalers offered cheese to retailers at the following prices: New, large, 16c; twins, 16¼c; triplets, 16½c; Old, large, 21c; medium, 20c.

FRUIT AND VEGETABLES

TORONTO, Sept. 13 — (CP). — Wholesale prices on fruit and vegetables were unchanged to-day.

TORONTO, Sept. 13 — (CP). — Wholesale poultry prices were unchanged to-day.

TORONTO PRODUCE

TORONTO, Sept. 13 — (CP). — Wholesale prices (United Farmers Co-operative Co.) to-day were:

Eggs.—Grade A-large, doz., 34c; grade A-medium, 33c; pullets, 25c; grade B, 24c; grade C, 18c.

Churning Cream.—No. 1, lb., 23c; No. 2, lb., 21c.

Butter.—No. 1 solids, lb., 23¾c; No. 2 solids, 22¾c; No. 1 prints, 24¾c; No. 2 prints, 23¾c.

Potatoes.—Bag, f.o.b in Toronto: New Ontarios, 65c.

Mill Feed.—Bran, 18; shorts, 20; middlings, 26.

TORONTO LIVESTOCK

TORONTO, Sept. 13 — (CP). — Only a few hundred cattle were sold by mid-session on Toronto Livestock Market to-day, but prices looked easier on all grades. Calves were 25 to 50 cents higher, with sheep and lambs steady. No hog prices was set by early afternoon, but bids were 25 cents lower. Cattle holdover from Monday was 1,900 head.

Receipts reported by the Dominion Livestock Branch were: Cattle, 1,280; calves, 360; hogs, 1,290; sheep and lambs, 70.

Top butcher cattle brought $6 with common downward to $3.75. There were no sales on weighty steers. Butcher cows sold at $3 to $4.25. A few good bulls traded at $4 to $4.50, with bolognas from $3 to $3.75.

Small lots of stockers moved at $4.25 to $5. Milkers and springers were stronger with good holsteins as high as $75, and durhams from $70 downward.

Choice veal calves were priced at $10 to $10.50, with the bulk of sales from $7 to $10. Grass calves made $4.50 to $4.75.

Buyers were offering $9.25 for off-truck bacon hogs Previous close was $9.50.

Good ewe and wether car lambs brought $8.25 and truck lambs, $8. Bucks were $7 to $7.25, and culls $6 to $6.50. Sheep ranged from $2 to $4.50 cwt.

Representative Sales Yesterday

Heavy Steers.—7, 1100 lbs., $6.25; 26, 1070, $6; 7, 1130, $5.50; 2, 1140 $5.

Light Steers.—10, 1006 lbs., $6.25; 28, 960, $6; 35, 900, $5.75; 3, 880, $5.60; 4, 900, $5.50; 9, 860, $5.25; 8, 910, $5; 13, 800, $5.15; 21, 690, $4.75; 5, 830, $4.50; 3, 810, $4; 5, 730, $3.75.

Heifers.—32, 930 lbs., $6.25; 10, 910, $6; 3, 860, $590; 5, 800, $5.75; 7, 804, $5.60; 4, 820, $5.50; 8, 730, $5.25; 21, 900, $5.

Cows.—4, 1200 lbs., $450; 11, 1180, $4.25; 5, 1200, $4.15; 11, 1200 $4; 7, 1120, $3.75; 10, 1160, $3.50; 3, 1000, $3; 4, 1120, $3.25; 11, 970 $2.75; 10, 1060, $2.50; 2, 720, $2.25.

Bulls.—1, 2020 lbs., $4.65; 1, 1810, $4.60; 3, 1600, $4.50; 3, 1470, $4.40; 3, 1500, $425; 3, 1800, $4; 2, 1310, $3.75; 2, 1040, $3.50.

Fed Calves.—6, 600 lbs., $9.50; 2, 640 $925; 6, 620, $9; 11, 600, $8.50; 15, 590, $8; 2, 665, $7.50; 6, 700, $7.

Store Cattle.—4, 800 lbs., $5.50; 4, 820, $5.25; 32, 710, $5.15; 6, 740, $4.85; 44, 650, $4.75; 34, 600, $4.65; 42, 580, $4.60; 39, 660, $4.50; 7, 600, $4.25; 4, 810, $4

Veal Calves—80 211 lbs., $10; 4, 192, $9.75; 48, 210, $9.50; 11, 184, $9.25; 11, 241, $9; 7, 221, $8.75; 17, 205, $8.50; 8, 240, $8; 2, 350, $7.50; 8, 135, $7; 17, 310, $6; 5, 230, $5.50; 58, 200, $5; 35, 191, $4.75; 13, 333, $4.

Sheep.—3, 127 lbs., $4; 4, 142, $3.50; 2, 120, $3; 1, 105, $2.50.

Lambs.—72, 83 lbs, $8.25; 16, 96, $7.50; 10, 106, $7.25; 10, 58 $6.50.

EAST BUFFALO LIVESTOCK

Hogs, 100; scattered lots 160 to 220 lbs. trucked ins, $9.25 to $9.40; good and choice rail run quoted around $9.65; packing sows, $7.10 to $7.60.

Cattle, 100; plain to medium grass steers and heifers, $6.50 to $7.50; late Monday numerous loads Canadian grass steers, $8 to $9.

Calves, 50; good and choice, $11.50 to largely $12.

Sheep, 100; good to choice, including fat bucks, $9 to $9.25.

BACON-HOG MARKETS

TORONTO, Sept. 13 — (CP). — Bacon-hog prices dropped 25 and 35 cents at Peterborough and 15 cents at Barrie to-day. Liveweights were up 15 cents at Brantford with other markets unchanged.

Liveweights. — Brantford, $9.25; Hull, $9.25; London, $8.80; Peterborough, $9.15.

Dressedweights. — Barrie, $12.50; Hull, $12.65; London, $12; Peterborough, $12.25; Kitchener, $12.00; Stratford, $12.

MONTREAL POULTRY.

Poultry prices to-day: Chickens, 5 lbs. up, frozen, milkfed A, 32c; B, 27c; selected B, 25c. Turkeys, 12 lbs. up, A, 32; B, 30c; 10 lbs down, A, 29; B, 26½c; C, 21c. Fowls, 5 lbs up, A, 24c; B, 22c. (Poultry prices nominal).

WINNIPEG GRAIN.

WINNIPEG, Sept. 13 (C.P.). — Winnipeg wheat futures rallied briskly from lows of about two cents late to-day to close ½ lower to ⅛ cent higher, October 61½, November 61⅜, December 61½ to ⅝, and May 65.

Prices sagged about two cents at mid-session, due to southern selling and profit-taking, but moderate expert buying and some nervous short covering caused a reversal in price trend.

A general belief prevailed in the wheat pit the European tension was somewhat easier.

Canadian export sales were difficult to trace with some sources estimating transactions to reach about 500,000 bushels.

Country marketings in Western Canada yesterday totalled 1,815,000 bushels against 1,977,000 bushels a year ago.

Coarse grain moved narrowly.

Yesterday's Quotations

Futures:

Wheat—	Open	High	Low	Close	Prev Close
Oct.	61⅞	62	60¾	61⅝	61⅞
Nov.	61⅝	62	61⅛	61⅞	62⅛
Dec.	61⅞	62	60⅝	61⅛	61⅞
May	65	65⅜	64⅛	65⅛	65⅛
Oats—					
Oct.	29⅜	29⅝	28⅛	28⅛	29⅜
Dec.	28¼	...	...	28¼	28¼
May	30	30⅛	29⅞	30	29⅞

MARKET QUOTATIONS

Quotations Complete To Closing Time

Toronto Stocks

Leeming and Leeming

	High	Low	Close
Abitibi	3	2½	2½
Abitibi Pref	22	17	17
Beauharnois	2¾	2¾	2¾
Bell Tel	164½	164	164½
Brazilian	10⅝	10	10
Brews and Dist	5⅛	5	5
Brew Corp	140-150		—
Brew Corp Pref	19	—	—
Bakeries	13½-15		—
B.A. Oil	20⅝	19¾	19¾
B.C. Power A	28½-30		—
Build Prods	51-54		—
Burt F N	20-25		—
Can Bud	4⅛	4	4
Can Bread	4½-5½		—
Can Cement	9⅝	9½	9⅝
Can Car & F	14⅜	13½	13½
Can Dredge	16-20½		—
Can Malting	30-33		—
Can Pacific	6⅛	5⅝	5⅝
Can Alc A	2-3		—
Can Alc B	2-3		—
Can Oil	12½	12	12
Cockshutt	9⅜	9	9
Con Smelt	57⅜	54	54
Can Canners	4½-6		—
Dom Bridge	32¼	32	32
Dis Seagrams	15½	15	15
Dom Stores	5⅜	—	—
Ford A	21	20¾	20¾
Fanny Farmer	19⅜	19⅛	19½
Con Gas	175-179		—
Gyp L and A	5½	5¼	5¼
Gen. Electric	170-200		—
Gen Steel W	7⅜-7⅞		—
Ham Bridge	7	6⅞	6⅞
Honey Dew	30-55		—
Imp Tobacco	15¼	15	15
Imp Oil	16⅜	16	16
Int Pete	25⅜	25⅛	25⅛
Int Util A	7½-8¼		—
Int Util B	50-80		—
Laura Secord	59	58	58
Loblaws A	22⅜	22½	22½
McC Front	10	9⅞	9⅞
Mont L H & P	29⅜	—	—
Massey-Harris	7	6¼	6¼
Massey Harris Pr.	53	50	50
Nickel	49¼	46½	46½
Page Heresy	90-94		—
Press Metals	18½-23		—
Rogers Maj	3½-4		—
Stan. Paving	3-3½		—
Shawinigan	19½-20¼		—
Steel of Can	68	66	66
C Vinegars	14-15½		—
C Wineries	3¼-3½		—
Westons	12	11¾	12
Walkerville Brew	1¼-2½		—
Walkers	42	39⅞	39⅞
Walkers Prfd	19¼	19¼	19⅛

Toronto Mining

Biggar and Crawford

	High.	Low.	Close
Aldermac	43	42	42
Amm	10	—	—
Augite	26	22	22
Arntfield	13-14		—
Buffalo Ank	15	14¼	14¼
Beatty	120	115	115
Bidgood	28	26	26
Base Metals	28	26	26
Bankfield	50	44½	44½
Bralorne	910	880	880
Bobjo	13	10½	10½
Bunker Hill	10	9½	9½
Brown Oil	27	25	25
Chesterville	106	90	90
Calgary-E	203	195	195
Coniarium	130	115	115
Central Pat	250	235	235
Coast Cop	2-300		—
Can Malartic	87	78	80
Chromium	55-65		—
Castle	88	—	—
Davies	37	—	—
Dome	33⅜	31½	31½
Eldorado	220	188	190
East Mal	209	189	189
Falconbridge	535	515	515
Francoeur	29-30		—
God's Lake	42	40	40
Gunnar	63	57	57
Goldale	22	20	20
Gillies	13	12½	12½
Home Oil	106	100	100
Hard Rock	198	170	170
Harker	9½	9½	9
Hollinger	14¾	14	14
Hudson Bay	29¼	28	28
Howey	25½	24	25
Jacola	15	—	—
Jellicoe	40	30	32
Kirkland Lk	119	99	100
Kirkland Hud	58	—	—
Kerr-A	190	160	165
Little L Lac	300	290	290
Leitch	80	68	68
Lakeshore	50	48	48
Noranda	73⅛	68½	68½
Moneta	150	134	134
Madsen	44	40	40
McIntyre	46⅝	44¾	45
Macassa	490	450	450
MacLeod	335	280	280
Mining Corp	215	207	209
McKenzie	112	105	105
McWatters	58½	—	—
Naybob	47	37	38½
O'Brien	310	275	275
Oro Plata	50	—	—
Okalta	112	110	110
Omega	48	45	45
Payore	12⅞	12	12
Paymaster	47	41	43
Preston	146	115	119
Pickel Crow	500	475	480
Perron	140	128	128
Pioneer	391	—	—
Powell	235	205	210
Pend Oreille	180	155	160
Premier	229	227	227
Read Auth	385	360	365
Pamour	440	400	400
Reno	38-40		—
Sherritt	115	100	100
Siscoe	182	175	175
San Antonio	120	112	112
Sudbury Basin	235	—	—
Sullivan	96½	96	96
Sylvanite	310	290	290
Sladen	83	75	75
Stadacona	42	35	35
Toburn	185	—	—
Teck Hughes	470	455	455
Uchi	200	170	170
Ventures	500	—	—
Waite Amulet	575	460	460
Wright H	780	725	735
St Anthony	10	—	—
Lapa C	40	34	34

New York Stocks

Biggar and Crawford

	High	Low	Close
Atchison	35⅝	34⅜	34⅝
Amer. Can.	98½	—	—
Amer. Smelting	48	47	47
Amer. T. & T.	141½	140⅜	141¼
Anaconda Cop.	33⅞	30⅛	30⅛
Balt. & Ohio	7	6⅜	7
Bendix Avn.	22½	19⅜	19⅜
Bethlehem Steel	59¼	58¼	58¼
Briggs	36⅜	33⅜	33⅜
Can. Pacific	6	5⅞	5⅞
Chrysler	75	69⅜	69⅜
Cons. Gas	26½	24⅜	24⅝
Dupont	134½	133⅛	133⅝
Elec. B. & S.	7	6⅜	6⅜
Gen. Electric	42⅝	41¼	41⅝
Gen. Motors	48¼	45⅛	45⅛
Goodyear	29	26⅜	26⅜
Int. Harvester	61½	57¼	57½
Inter. Nickel	48½	47¼	47¼
Mont. Ward	48¼	42¾	42¼
North American	19½	19¼	19½
Pack. Motors	5	4⅞	4⅞
Penn. Ry.	19¼	17½	17½
Radio Corp.	7⅛	6

PERSONAL AND SOCIAL

Mr. and Mrs. James Lynn of Bancroft were guests recently of Mr. and Mrs. T. C. Yonge in Lakefield.

✧ ✧ ✧

Mrs. J. Puttenham of Walkerfield avenue has returned from a holiday at Picton and Kingston.

✧ ✧ ✧

The Misses Isobel and Nellie Thompson were visitors on Sunday at their home in Keene.

✧ ✧ ✧

Mr. and Mrs. B. Thomson of Hamilton visited with friends in the city during the week-end.

✧ ✧ ✧

Mr. W. A. Craw of the city auditor's department, Toronto, spent the week-end with Mr. and Mrs. G. Wilson Craw, 774 Aylmer street.

✧ ✧ ✧

Mrs. W. S. McKeown, Stirling has been the guest of her daughter, Mrs. W. G. Morrow at their Chemong cottage.

✧ ✧ ✧

Mr. Arthur Prophet of Ottawa is visiting at the home of his parents, Mr. and Mrs. Fred Prophet, River Road.

✧ ✧ ✧

Dr. and Mrs. M. E. Peterson of Chesley, Ont., were week-end guests of Mr. and Mrs. J. Peterson, Downie street.

✧ ✧ ✧

Mrs. James Macdonald of Westcott street has returned to the city after visiting with her sister, Mrs. Bayliss of Toronto at their cottage on Stoney Lake.

✧ ✧ ✧

Master Robert Parks son of Mr. and Mrs. Park, 266 McDonnel street, celebrates his first birthday anniversary today.

✧ ✧ ✧

Mr. and Mrs. Bernard Thompson and Miss Margaret Thompson are guests of Mr. and Mrs. W. Terrace, Auburn street.

✧ ✧ ✧

Mr. and Mrs. Mitchel and Mr. and Mrs. Garfield Clarke, Bowmanville, were week-end guests at the home of Mr. and Mrs. W. Terrace, Auburn street.

✧ ✧ ✧

Mr. and Mrs. W. A. Bertrand of Detroit are guests of Mr. Bertrand's mother, Mrs. A. Bertrand, and his sister, Mrs. L. J. Morrow and Mr. Morrow, Aylmer street.

✧ ✧ ✧

Mr. N. R. Cody, assistant manager of the Zellers store here, has been transferred to St. John, N.B., and will be replaced by Mr. L. R. South of Belleville.

✧ ✧ ✧

Mrs. Fred Weller, Mrs. A. C. Kranar, Mrs. Fred Hohlock, Youngstown, Ohio, and Mr. Chas. H. Ballard, Monticello, Ya., were visitors in the city this week.

✧ ✧ ✧

Mr. and Mrs. Paul Lockyer of Riverhead, Long Island, have returned home after spending a few days as guests of Dr. A. M. and Mrs. Johnston, Port Hope Highway.

✧ ✧ ✧

Friends of Mrs. Flora Elliott, Elias avenue, will be sorry to learn that she is now confined to Nicholls Hospital, and is unable to see visitors this week

✧ ✧ ✧

Denise Mahood, small daughter of Mr. and Mrs. Earl Mahood, 324 Water street, entertained a number of her playmates Monday afternoon in honor of her eighth birthday.

✧ ✧ ✧

Thes Misses Yvonne and Mildred Fuller have returned to Detroit, Michigan, after spending a vacation with Mr. and Mrs. L. Anthony, Water street.

✧ ✧ ✧

Miss Ruth Allen, Reg.N., of the Toronto General Hospital staff, is spending a month's vacation at the home of her parents, Mr. and Mrs. John Allen, Reid street.

✧ ✧ ✧

Mr. and Mrs. Edward J. Simmons and daughter Patricia Anne, North Bay, are guests this week of Mr. and Mrs. Allen Pilling, 478 Murray street.

✧ ✧ ✧

The opening meeting of the Business and Professional Women's Club, which will take the form of a supper meeting, is to be held in the Club Rooms on Wednesday evening. Mrs. C. M. Scott of the local council is to be the special speaker.

✧ ✧ ✧

Active members of the Salvation Army since they first came to Peterborough thirty-five years ago, Mr. and Mrs. Charles Breadman were tendered a farewell message during the service on Sunday evening. Mr. and Mrs. Breadman leave this weekend to make their future home in St. Catharines.

✧ ✧ ✧

Mr. and Mrs. George A. Thompson, 475 Parnell street, have returned from a two weeks' visit with their son, Mr. Lorne Thompson and Mrs. Thompson, Flint, Mich. They also visited in Jackson and with Mrs. Thompson's sister, Mrs. W. Gertley, Toronto, on their way back to the city.

✧ ✧ ✧

Women's Club Meets Local University

The opening meeting of the Peterborough University Women's Club was held Monday, September 12, at the home of Mrs. V. R. Currie, Benson street, and took the form of an informal afternoon tea.

Members of the new executive were hostesses, and tea was poured by the past president, Miss Margaret McIntosh. Mrs. C. A. Sollitt was assisted in the tea room by Miss Verna Burgess, Miss Aileen Morgan, Miss Leona Park and Miss Amelia Thompson. Guests were invited to the tea room by Miss Alexandria Howson.

✧ ✧ ✧

250 Delegates Expected At Thursday Convention

Over two hundred and fifty delegates are expected to be in the city on Thursday, September 15, to attend the Catholic Women's League annual Diocesan Convention, and the town will be gay with flags and bunting to welcome the guests.

The convention is to open with pontificial high mass celebrated by His Excellency Bishop O'Connor at St. Peter's Cathedral. The ladies will then proceed to St. Alphonsus Lyceum, where the convention opens.

His Worship the Mayor will welcome visiting delegates at the noonday banquet, and the afternoon convention will be climaxed by tea at 5.30. Catering for both will be in charge of the Porter S. White company.

Visiting clergymen from all the dioceses, and delegates from the Catholic Women's League subdivisions, will attend.

A guest speaker during the afternoon session will be Mrs. Coffey of the National Executive, Montreal.

✧ ✧ ✧

Interesting Roll Call Feature Of W.A. Meeting

An interesting feature of the first monthly meeting of the Knox Women's Association, held recently in the church parlors, was the delightful, and often humorous, reminiscing by the members as they responded to the roll call with a brief "highlight of the holiday season."

After the regular reports had been read, plans were completed for the Presbyterial banquet which is to be held in the church Thursday afternoon, September 15, to which all those interested in the work of the United Church are invited. A pickle shower was also planned, and will be held at the October meeting of the association.

The meeting, which was well attended, closed with a hymn and prayer.

✧ ✧ ✧

Shower Compliments Recent Bride

Complimenting their cousin, Mrs. Maurice King, who before her recent marriage was Marion Graham, Miss Frances and Miss Freda McMahon of Crawford's Grove were hostesses at a nicely arranged miscellaneous shower, and an evening of games and music, recently.

Guests included: Mr. and Mrs. Maurice King and Mr. and Mrs. Wm. King, Oakwood; Mr. and Mrs. Leonard Hadwin, Mr. and Mrs. Cyril Agnew, Miss Eliza Delong, Mrs. Charlie Bachelor, Mrs. Edna King, Mrs. Cliff Jackson, Mrs. Jack Fetter and Danny Fetter, Mrs. Harry Mitchel, Mrs. Melville Delong, the Misses Eva and Elsie Johnston, Hilda Houghton, Edna Simmons, Evelyn Thornton, Eileen Scott, Bud Dundas, Jean Metcalf, Gladys Rutherford, Frances and Freda McMahon, Cliff McKinsty, Jack and Joy McMahon, Mr. and Mrs. Harold McMahon, Helen Liddell and T. Hadwin.

✧ ✧ ✧

Five-Year Diaries Presented To Cadets

A pleasant social evening was held Monday in the Young People's Salvation Army Temple, Aylmer street, when two cadets, Kathleen Prout, vice-presilent of the youth group for the past year, and Melville Hamilton, were presented with five-year leather-bound diaries. The presentation was made by the secretary, William Scott, and a farewell address read by the president, Ronald Routley.

Miss Audrey Sanderson, whose mariage to Ernest Victor is arranged for Saturday, September 17, was also honored by the members when she was made the gift of a silver pyrex casserole.

✧ ✧ ✧

Seymour—Newton

CENTRETON, Sept. 13.—A very pretty wedding took place at the Centreton United Church parsonage on Saturday afternoon when Rev. H. W. W. Bromwich joined in matrimony Miss Mary Jean Newton, second daughter of the late Mr. and Mrs. George Elias Newton of Baltimore, Ontario to Mr. William George Seymour of Baltimore, son of Mr. and Mrs Robert Seymour of England.

The bride wore a costume of white with a pale pink coat and matching accessories, and her matron of honor, Mrs. Willis Bull, Baltimore, was gowned in white with prink accessories.

The groomsman was Mr. Willis Bull of Baltimore.

The community extend their heartiest wishes to the popular young couple. They will take up their future home at the Craig Millar farm.

✧ ✧ ✧

Fair—Staples

CAVAN, Sept. 13.—The marriage of Marion Ruth, second daughter of Mr. and Mrs. F. M. Staples, Cavan, to Howard White Fair, only son of Mr. and Mrs. G. A. Fair, Millbrook, was solemnized at three o'clock on Saturday at the home of the bride's parents in the presence of the immediate families, with Rev. J. R. Trumpour, conducting the ceremony.

The bride wore a gown of navy blue net over taffeta with wide taffeta sash and taffeta trimmed bolero and wore a corsage of Bettertimes roses and lily of the valley.

The bride's mother wore blue georgette with corsage of briarcliffe roses. The groom's mother wore navy blue georgette with matching accessories and briarcliffe rose corsage.

Following the ceremony the wedding supper was served.

Later the bride and groom left by motor for Ottawa, the bride travelling in a beige suit with brown accessories and wearing a brown fox fur, the gift of the groom.

On their return they will reside on the groom's farm, first concession of Cavan.

Fashions

You'll look like a picture in this simple fall dress. Its casual air of smartness, makes it perfect for numerous occasions. This beautiful rayon crepe dress of novelty weave, in soft stone blue coloring, is tremendously becoming to everyone. The waistline is fitted in sleek corselet effect and the loose sleeves fall gracefully in new above-the-elbow length. You'll love its flattery and won't be able to wait to use the pattern again in the formal length version of taffeta, satin, crepe, etc.....the sleeves cut in one with the shoulders. You'll sew it very quickly.

Style No. 3497 is designed for 14, 16, 18, 20 years, 32, 34, 36, 38, 40, 42 and 44-inches bust. Size 36 requires 3⅞ yards of 39-inch material.

The Examiner,
Please order for me:
Pattern number.....
Size .....
My Name .....
Address .....
.....
I enclose 15c for postage

MATTRESSES REMADE
For Information
Phone 1384
PETERBORO' MATTRESS AND SPRING CO.

DOROTHY DIX

The In-Law Problem Is Always Complex When The Home Has To Be Shared Universally, So It Is Up To Each To Do His Best To Make Life Pleasant

DEAR MISS DIX—I have been married three years. My husband is the ideal husband-lover and we are as devoted as we were on the day we married, and we have a splendid baby. The only spot in my clear blue sky of happiness is that we have to live with my husband's mother. Not that she isn't all right, but I want a home of my own. I knew the situation before I married. My mother-in-law is alone in the world except for her son, and before we were married he asked me if I would live with her, and of course I said "yes." But now I am unhappy and discontented just because I want to set up my own home. Please help me. BETH.

ANSWER:

I have said a thousand times in this column, and shall probably say a thousand times more, that I think it is always a mistake for mothers-in-law and daughters-in-law to live together, no matter what sort of female angels they may be.

Because if you eliminate the almost inevitable jealousy there is between two women who love the same man and whom both of them feel that they have authority to run, and the irresistible temptation they have to interfere in each other's affairs, you still have the fact that you are depriving one or the other of the women of the fun of bossing her own home.

If the mother-in-law goes to live with her daughter-in-law she finds her occupation gone and she has nothing to do with the hands that are idle for the first time since she was married. She is like an old general who is suddenly relieved of his command and retired, her authority gone, her experience set at naught, her advice sniffed at, and she is of all women the most miserable.

And if the young woman goes to live with her mother-in-law she is deprived of the thing she really married for: Her own home in which she can do as she pleases. Ever since she could walk she played keeping house and dreamed of the time when she would have her own home and could use her best china every day and have the color wallpaper that she liked. When she has to live in some other woman's house and put up with her taste and cooking, she feels as if her Castle in Spain had been bombed.

So there we are on the housekeeping proposition. It is no crime, but a virtue, for every young woman to want to set up her own Lares and Penates, but Beth, a bargain is a bargain and a contract is binding, and there is honor even among young wives.

So if you promised your husband before marriage that you would live with his mother, it is up to you to do it, and do it graciously without whining or complaining, or acting like an early Christian martyr.

Happiness and contentment are a state of mind, and you can acquire them if you are determined to do so. Quit pitying yourself. Quit thinking about how much you would like to have a home of your own and just make yourself satisfied where you are. And, believe me, you will find a good, reliable mother-in-law mighty handy to have around the house when you want to go to the movies and step out of an evening.

• • • • • •

DEAR MISS DIX—My husband gets mad at me and stays mad three or four weeks at a time, each time threatening to leave me. When he is mad he takes his meals downtown. We have been married twelve years and this happens every few months. Can you help me? MRS. R. X.

ANSWER:

Sure I can help you. Quit worrying over your husband's "mad" spells and regard his tantrums as a sort of holiday. When he is eating downtown let up on your cooking and take things easily.

He is acting like a spoiled child, and the more you notice him and the more he thinks he can worry you, the more he will do it. If you had enough sense of humor to laugh at him, you could break him of these silly outbursts. Haven't you some friend or relative that you could go off and visit when he gets "mad?"

Tell him that as he isn't going to eat at home, it is the psychological moment to visit Aunt Sally or Cousin Sue, and that when he gets ready to come home to send you a wire and you will return. That will hold him for a while.

• • • • • •

DEAR MISS DIX—We are two modern girls. We believe in petting parties, mugging, drinking, smoking—everything that the up-to-date flapper does. We have plenty of beaux, but among them all we cannot find any man who comes up to our ideal or whom we consider worthy of our love. Why is this? MAY AND SUE.

ANSWER:

I should say that there is a very simple explanation to your problem. It is this: That no worthwhile man wants to marry a girl who pets and smokes and drinks. You can't imagine Sir Galahad being allured by a cheap little sport, can you? Nor can you think of any good reason why a clean-living man, who has fastidious ideals of feminine purity, would desire to kiss a girl whose lips had been a free-lunch counter to every Tom, Dick and Harry and who had been pawed over by every drug-store sheik who took her to the movies.

Nor can you fancy any serious-minded man, the sort of man who marries for keeps and who intends to honor, love and cherish his wife, deliberately picking out for a wife and the mother of his children an alcoholic whom he had seen disgustingly drunk. Nor would the fact that she was a cigarette fiend particularly commend her to him.

For the men who have real stamina; the men who have brains and heart and high purposes; the men who are going to be the big men ten and twenty years from now, have also their ideas of what they want in a wife, and the qualities they look for are not the ability to drink hooch and smoke like a furnace and to have done away with all maidenly reserve. They want their peaches still with the down on them, not the bruised fruit that has been too much manhandled.

DOROTHY DIX.

Copyright, Ledger Syndicate.

JUST BETWEEN US WOMEN

"There lives more faith in honest doubt,
Believe me, than in half the creeds."
—Tennyson.

"Who never doubted, never half believed,
Where doubt, there truth is,—'tis her shadow." —Bailey.

Dear Friends:

All down through the ages Thomas, because he doubted that our Lord had risen has been held in deep contempt, scorned, derided. But did you ever think of the debt of gratitude we owe him?

Had he not shown this doubt, many of us would have thought the disciples were fooling themselves, that they had wished so much to believe our Lord would rise in three days as he told them, that their imagination got the better of them.

We would have wondered why they were so sure. Unless for Lazarus, whom our Lord had raised from the dead, none other had done so, and now that He was crucified, none other had that power to make them rise.

With them He was a man, eating with them, sleeping with them, getting weary as they did, hungry and tired. They recognized His superiority that He was different, that He could perform miracles. They expected a Messiah, but they never expected Him to mingle with the common folk, nor to choose fishermen and such like for His disciples, in fact everything was contrary to their expectations.

Did you ever feel that God was using you for some purpose? Then you began to wonder if you were getting swell-headed, you remembered all your faults and failings, and you felt sure you were not nearly good enough for that purpose.

So also must these men have felt whom He had chosen as His followers to work with Him and after Him. They must have thought that when He could perform such miracles as they had seen, somehow He would get out of this shameful death by just such a miracle.

Although He had chosen them, remember they were working men just as you and I, not studious men, nor learned, but men who earned a hard living from the sea. Luke was a physician, but we learn nothing of his methods of surgery and such.

While He lived, they were of the elect, close to the Master, looked on with envy by those on the outside. And suddenly all this was taken away from them, they were bewildered, their human minds could not compass the enormity of this awful thing.

Their Leader was gone, their faith low, they were despised where once they had been respected. And then He rose again and showed Himself first to a woman. A woman bore Him and Mothered Him, and a woman was the first to see Him when He arose. He did not leave them out.

And so we come to Thomas. All the rest had seen Him, but Thomas was sad and discouraged, disillusioned, and his mind went in circles as to why his Lord had let these men do these things to Him.

So he said that unless he saw the prints of the nails in His hands and feet, and could touch the wound in His side, he would not believe. So, for all time, for you and me and all the world besides, our Lord showed Himself to Thomas as He was when crucified.

And Thomas said these wonderful words "My Lord and my God." So also do we, after long travail when we think our prayers are going unheard, when we doubt and wonder if there is truly a God Who is interested in us, then suddenly our eyes are opened and our doubts dissolve. Our eyes have not seen Him, but our spirit has, and we know for sure He lives and hears, and answers. Yes Thomas did a wonderful thing for us when he asked to be shown, yet each must find God for themselves, through doubt, and tears, and heartbreak saying with him "My Lord and my God." More later.

Your Friend
ROBERTA.

BUT THINGS QUIET

BRIGHTON, England—(CP). — Anticipating an anti-Nazi demonstration, extra police were outside Brighton's football ground when a Sussex police team defeated an eleven from Wuppertal, Germany, 3-2. All was quiet.

Central H. & S. Hold First Fall Meeting

The Central Home and School Association held its first monthly meeting of the fall season Monday evening in the kindergarten room of the school.

The president, Mrs. J. H. Quirt, was in the chair, and opened the meeting with the Lord's Prayer. The secretary's report was given by Mrs. L. Callendar, and the treasurer's report by Mrs. L. Raper.

The attendance picture went to Mr. Jack Nicholl's room. Owing to the resignation of two of the officers, Mrs. H. Mason was chosen to fill the post of first vice-president, and Mrs. B. Fowler, to act as program convenor.

Reports of committees were briefly given by the various convenors. Mrs. G. Metcalfe, membership convenor, reported that the list was steadily growing. Mrs. Hempstead has had no calls as yet to visit the sick; Mrs. A. Delahaye carried out her duties as telephone convenor.

Two of the teachers, Mr. D. G. Munro and Mr. J. Nicholls, addressed the meeting regarding the forming of a study group, and it was decided to form a group at the next regular meeting, which will be held on Monday, October 3.

Arrangements for the presentation of entrance certificates were left in the hands of a committee. An afternoon tea will be held in the school on Friday, September 30.

During the evening Miss John Reid gave a delightful reading which was heartily applauded.

Before closing the meeting with the National Anthem, Mrs. Quirt invited the gathering to remain for tea, which was prepared and served by Mrs. Honor and Mrs. Payne, the refreshments convenors and their assistants.

Autumn W.M.S. Executive Meets

The autumn executive of the Woman's Missionary Society of the Bay of Quinte Conference Branch of the United Church of Canada was held at the Ontario Ladies' College, Whitby with eighteen in attendance. The president, Mrs. R. O. Jolliffe presided, and plans were made for the branch meeting to be held next April in Lindsay. The delegation to the school for leaders numbered one hundred and thirty and the Dean, Mrs. W. L. Smyth, Pembroke, conducted morning worship on the theme "Modern Discipleship." Rev. Lydia E. Gruchy, B.A., Toronto, the first woman to be ordained in the United church, gave a series of lectures on worship.

Each day special classes on "Our study books and how to use them" were taught by Mrs. C. R. Carscallen, Mrs. R. G. Dongman and Miss Lois Allen.

Miss Jessie Murray gave an illustrated lecture on "Our work across Canada," and Dr. C. R. Carscallen a lecture on activities at the college.

Miss Minnie Shipley Honan gave an address on "Our fiftieth anniversary in Honan," and several lectures on "Why missions."

Mrs. E. D. Eddy spoke on the Baby Band department, Mrs. R. M. Seymour was in charge of fun night, and book reviews were given by Mrs. Carscallen.

Mrs. C. D. McLellan conducted an evening of missionary education through dramatization when three pageants were presented.

Those who attended the fifth annual school for leaders in connection with the Conference Branch were especially pleased to meet Miss Luella Rorke Port Hope, home on furlough from Japan, and our scholarship student, Tomiko Iyakawa of Japan, who wil spend two years at the United church training school.

About a thousand varieties of potato are known.

Sausage Meat, 2 lbs. 25c
Pork Neck Bones, 6 lbs. 25c
Hamburg Steak, 2 lbs. 25c
Creamery Butter, lb. 25c
Prunes . . . 2 lbs. 15c
Fancy Mixed Biscuits . . . lb. 15c
Cabbage, large head 5c
Cooking Apples, peck 30c
Orange Marmalade, large jar 19c
HARRISON'S MARKETERIA
PHONE 725

"Hurry, Jennie"

Young and old, they like Silverwood's Ice Cream so much they just can't wait.
Made and packed by latest hygienic methods — high in food value, healthful and delightful. A new special flavour every month.

Silverwood's the QUALITY ice cream
Look for the Silverwood Sign

Butt Pork Chops 24c | Choice Blade Roast 15c | Minute Steaks 23c | Rib Boil Beef 10c
From Choice Young Beef
STEAK ROUND 22c
SHOULDER Veal Chops - 15c
SHOULDER LAMB CHOP 23c
Lamb Stew . . 2 lbs. 25c
SIRLOIN STEAK 24c lb.
387 George St. WEDNE SDAY Phone 3680
BUEHLER BROS LIMITED

PATTENICK'S
Specials for Wednesday
1—SATIN STRIPE GOWNS
Beautifully styled all silk gowns of quality-tested materials. Guaranteed fast to laundering. A regular $3.95 seller
Wednesday Only 1.98
2—"Velva Finish" FLANNELETTE
10 yard bundles of smooth, sturdy white flanelette wrapped in dust-proof sanitary packages for your protection..
Regular 1.50 Value
For Wednesday Only 1.29
PATTENICK'S
368 GEORGE ST.

The Examiner

The Peterborough Examiner, published each evening by Peterborough Examiner, Limited. Office: Hunter and Water Streets, Peterborough, Ont.

Subscription Rates: 15c per week in City of Peterborough delivered by carrier; $6.00 per year by mail to outside points.

Members: Canadian Press; Audit Bureau of Circulation; Canadian Daily Newspaper Association; Empire Press Union; Ontario Provincial Dailies Association.

H. L. GARNER, Managing Director.
A. B. KENNEDY, Managing Editor.

TELEPHONE 1600.
Private Branch Exchange to All Departments.

TUESDAY, SEPTEMBER 13, 1938

Hitler Gained Much

Hitler has made his much-anticipated speech and the troops are not marching as a result. Tension was high the world over and it is not possible to say it was not. It has been that way for weeks; one sees evidence of it in business, in market reports, in conversation and in addresses which men make at various sorts of gatherings.

W. Rupert Davies, editor of the Kingston Whig-Standard, who has just returned from England, says the feeling is that the issue of peace and war hangs on what he terms the "whim" of one man — Hitler. And it was and is all centred on what this one man intends to do with Czechoslovakia.

This little nation of which so much is heard, came into existence following the war. It has a population of some 12 or 13 million people, of whom about 3,500,000 are Germans, and it is these 3,500,000 Germans that Hitler spoke at the tenth annual congress of the Nazi party in Nuremberg.

Looking at the situation as it exists today it does seem that Hitler has already gained much in Czechoslovakia. For all practical purposes the Germans in the borderland are now ruled by Germany. The special form of self-government which the Czechs have been coerced into offering amounts to making the borderland into a puppet state of the Reich as effectively as if it had been annexed and absorbed.

One schooled in tactics should be able to see that with three and a half million Germans in Czechoslovakia ruled from Germany means more to Germany than they do in Czechoslovakia. They are actually a threat to the country in which they live but an active asset to Hitler and his plans for the future. Being in the land of the Czechs they are more useful and available for purposes of threats and pressure and expansion than they would be if the boundary line had been shifted to place them geographically in the Reich. Hitler is probably not so blind that he cannot see this. He may well know that the concessions he has secured are for time being of greater gain and at less cost than anything he could possibly hope for by recourse to open warfare.

It Is Good News

W. L. Jacobson, secretary of Prairie Farm Rehabilitation work, has been making a tour through Southern Alberta because there has been considerable work carried on there with money advanced by the board for the purpose of correcting what had been drought land by the application of irrigation.

Mr. Jacobson referred to one farmer working 100 acres of this drought land. When the year turned his condition was so bad that he had to go to a neighbor and borrow a milch cow to help him carry on until harvest time. Last year he had no crop.

This year he had moisture on his farm and the official report says he will take from 4,000 to 5,000 bushels of wheat from his irrigated hundred acres, which indicates a yield of between 40 and 50 bushels per acre.

Then there was another farmer who recently abandoned 150 acres but was induced to return and put it under irrigation. He did so and he planted nothing but oats. The inspector says he should have 65 bushels to the acre.

And that makes what we call good reading. Of course it has not been on a scale sufficiently large to certify that drought land can and will be conquered on a large scale, but it is still good news. It shows what otherwise ruined farmers have been able to do when they got the backing to enable them to change their system of working. They got the one thing needed, moisture, after which they secured a good crop. In these days when a spirit of helplessness seems to have smothered so many people the world over it is refreshing to read of hard-pressed men in the West who have found a way out.

Plain War Profiteers

Premier Chamberlain was roundly denounced when he refused to take action when ships flying the British flag were bombarded in the Spanish war zone. He was able to prove to the hilt that the ships although of British register and using the British flag, were the property almost in their entirety of foreign interests who found they could secure four times the usual rates for running war material. Premier Chamberlain classed them as nothing but war profiteers, and that was the end of any effort to try and force Britain to fight for that class of business.

The Examiner referred a few days ago to a tramp freighter in port at Montreal loading for Spain. It is under British register and uses the British flag but Greek interests own it. The captain of the freighter Stancroft has been telling of his adventures. There was a time when the Stancroft was running in war material for General Franco, but within recent times it has started doing business with the Loyalist forces. The owners of the freighter do not care a hoot which side wins the struggle; the only interest is in doing business with the side which will pay the greatest amount for the services which the freighter is able to perform. One is left wondering why the right to fly the British flag is extended to foreign interests who are painly seeking nothing but the right to profiteer under it.

Doing a Good Work

The annual tag day on behalf of the Children's Aid Society will be held on Saturday and that should serve to centre attention upon the fact that there has been a very marked change in the character of the work done by the society in recent months. Briefly the difference may be explained by the statement that the greatest emphasis is now being placed on preventive work. No longer is the society waiting for conditions in the home to become so bad that it will be necessary to step in and remove the children, caring for them at the Shelter until suitable foster homes can be located for them.

Rather the efforts of the officials of the organization are directed toward keeping the children with their parents and preventing the development of conditions that would necessitate their removal. It has been found possible to do a great deal along that line and in a number of cases that have been encountered during the past year, the counsel and advice of the Children's Aid Society superintendent, Miss Young, have been successful in so improving the home situation that it was quite safe to leave the children with their parents.

Obviously this is a policy that is well worth supporting. It enables children to be cared for in their natural environment, decreases the demands upon the society's shelter facilities and is a constructive plan that appeals to public as a common-sense way of dealing with a difficult problem.

Good Old England

Good old England! That place can always be relied upon to take off the pressure and give one a chance to breathe easily if only for a short time.

Hitler's speech was taking up the time of the wire in the afternoon. Several people had called the office to know if anything had come through.

Reporters and desk men and some of the people from downstairs kept looking at the wire copy as it was coming off the machine. Yes—Hitler had started.

He hadn't said anything about a move which might mean war—yet—but he had not finished. He was just well started. The machine ground out more cable copy. It was more of Hitler, and again people started walking over to that little machine. They didn't say they felt jumpy but they did.

Then there was a break and the copy started coming from London. It would probably be something semi-official at least as to how the Hitler address was being received there.

But it wasn't.

The wire told that "Leicester City greatly improved its position in the English Football League standing today by defeating Birmingham 2-1." And it was dated at 3.53 in the afternoon when most of the world was hanging on the words coming from Hitler.

It was something that seemed to come at the right time. Made a fellow feel like straightening up and going to the water cooler for a drink or looking out the window for a minute.

Hitler might have a lot of things to say but they were still playing football in England. So we say—Good old England!

Not Making Money

One gentleman who uses train service on his long trips informed the Examiner the railroad companies should be making a nice thing out of the revenue from their dining car service. He was quite sure of it. He put it this way: "I'd like nothing better than to be serving meals and getting the prices they charge. I have no complaint to make about the service they give and the meals are good, and I admit I would rather eat a meal on a train than anywhere else, but I always have the feeling that I am paying a good price. They must be making good money out of it."

But this citizen was wrong. In fact he was quite a bit wrong. Figures for the year 1937 show that neither the C.N.R. nor the C.P.R. made money from their dining car service, and the buffet car comes in the same class.

In 1937 the customer of the Canadian Pacific who paid $1 for food and services was having $1.42 spent on him. The same figures show that the customer who paid a dollar to the Canadian National was receiving in food and service $1.56. Without much knowledge of the cost of meals or services it is easy enough to see that is not the way to make money.

A Farmer Stops To Talk

A farmer about four miles from the city was plowing on Saturday afternoon and when he came to the headland he was willing enough to do a little talking. Yes, it was just about a right day for plowing; cool and easy on the horses; the ground was a little on the dry side but it would probably rain before long. He had something which looked rather good in seed wheat and he was getting ready for it. That would be for next year's cutting.

Some of this year's prices were rather too low; he was not at all certain it would pay him to sell his wheat as a cash crop. It would probably be just as well to put some of it in along with the mixed grain and use it for chop stuff, but he would hold a fair amount of his wheat for a while "just to see what did happen."

And that of course led along to the question of starting on next year's crops now. His outlook was interesting:

"I don't know whether we deserve any special credit for going ahead getting ready for next year when we do not know what it is going to be like, but in this business one has to keep on no matter if the year now starting to close has been good or poor. I will not make as much this year as I have in some better years but I am free to say I have seen worse years. One thing I count on quite a lot is health and we have that and it has spread all over the place this year. In the house we are well and outside we haven't had a sick animal on the place, and do you know that helps a good deal. Then this year we had a good deal of rain so we'd had pasture better than average and we have had water. We're apt to forget that in 1936 a lot of farmers had to draw water or else drive their stock a long distance to where it was, and that pasture was burned up when we were depending on it. Health and rain may not go down in the dollars and cents columns but they are very real just the same.

"But we have to keep on getting ready for next year. We just go ahead and trust we will get a crop and be able to sell it. For the most part we turn our crops into milk and bacon and beef and eggs and chickens. We don't worry much about the prospects for 1939 but just look for the best. You see a farm's one of those things you can't shut down because you think business may not be too good, and you can't even go half-way on that and work just 50 per cent. of your land. Some people say a farmer has to take all the chances and all that, but I don't go too much on that. We just keep on going because there's nothing else to be done about it."

Then the nose of the plow dug in again; it was a nice cool day for such work and not too hard on the horses. When one got over the fence and on the way home it was a wholesome thing about which to think for a bit. The man with the team and the plow liked the day because it was cool and easy on the horses; he had been thankful for the rain this year and more thankful because the folk in the house and the stock in the barn had been blessed with good health.

NOTE AND COMMENT

Toronto is talking about self-liquidating swimming pools. We have an idea, however, that the authorities will find they will have to put water in the things after all.

Ontario farmers have captured 95 per cent. of the prizes at the Canadian National Exhibition. And yet the provincial government refuses to stage an exhibit there.

Premier Hepburn has grown so many onions this season that he cannot get them all in the barn. The solution seems to be to grow fewer onions or have a larger barn.

Now there is the story of the man who had to shoot a large fish so that it would not drag his friends to the bottom of the lake. Perhaps it is just as well that the season is drawing toward an end.

Collegate Institute pupils have been winning more than their share of scholarships—a tribute to their own intelligence and energy and to the soundness of the teaching in the institution.

Westminster township in Middlesex county has 60 miles of roads free of weeds, as the result of chemical killing done in less than a month. That is fine if it does not so happen that weeds from other sections do not come along and spoil all this good work.

Investigators have found that one-fifth of the car drivers in United States when passing other cars in traffic escape death by less than one second. The Yankees are slow as we have a number of drivers who take it for granted that the margin of safety is a second split into any number of pieces.

TALK

(By A. R. K.)

¶ Jim Tassel always likes to talk, no matter if he'll sit or walk, so many things he'll say; if he talks of Japan or Spain, he always starts it off the same, "You know I heard today."

¶ Jim heard some scandal out our way, 'twas something he had heard today, and it was black and blue; the only thing I knew was wrong, as he went spinning it so long, was that it wasn't true.

¶ Jim said the preacher up and quit, so mad he well nigh threw a fit, and he was going to go; he'd heard it whispered here and there, it was a sad and drab affair, once more it was not so.

¶ Jim Tassel told of family strife, a man had skipped and left his wife, and he'd come back no more; I knew the man had gone away, but he came back at noon next day, he'd had some urgent chore.

¶ Jim heard of smallpox in the place, and he knew all about the case, the house was quarantined; they'd boarded up around the doors, for they were scraping off the floors, and having old rooms cleaned.

¶ So every time I meet with Jim, I wait and know that he'll begin, with scandal or with woe; before he even gets a start, or reaches to the tragic part—I know that it's not so.

Go Out Hunting But Take Camera

Editor Examiner:

SIR: The season is approaching when our local sportsmen sedulously clean and oil their precious deer-rifles, and prepare to take a short rest from everyday duties in order to try their luck in the great hunting-grounds to the north. They drive to their lodges in the deer-country, spend a week-end or longer, in the congenial company of their co-nimrods, secure in the absence of their women-folk,—and return triumphantly to the city with the spoils of the "chase"—(ambush, rather!) strapped over the bumpers.

That is the sad part of the business of deer hunting—seeing that lithe and most graceful of forms strapped, bound, cramped into a pitiful bundle; the dark eyes still open, glazed by death; once-proud antlers prostrate in lifeless ignomity; and—revolting, depressing ad nauseam —a caked splotch of black-red where the sped bullet entered the sleek, grey-brown body.

And it's all due to a fatal misunderstanding: a misunderstanding of themselves by these hunters of ours. If they were more given to introspection they might realize that their deer-hunting is merely an excuse for getting into the open, and, whether they know it or not, their chief satisfaction in the hunting trip comes, not (I like to think) from the killing of a helpless and beautiful animal, but from an appreciation of, and a deep sense of affinity with the wild life about them; although this appreciation, this sense of reationship are centainly in the depths of subconsciousness, or our friends would throw their guns in the nearest lake, or keep them to frighten burglars.

Henry David Thoreau (our sportsmen have not read him, so I may be pardoned for quoting a writer so well-known) has said much more clearly what I have been rather vaguely trying to get at:

There is a period in the history of the individual, as of the race, when the hunters are the "best men", as the Algonquins called them. We cannot but pity the boy who has never fired a gun; he is no more humane, while his education has been sadly neglected. This was my answer with respect to those youths who were bent on this pursuit, trusting that they would soon outgrow it. No humane being, past the thoughtless age of boyhood, will wantonly murder any creature which holds its life by the same tenure that he does.....

Such is oftenest the young man's introduction to the forest, and to the most original part of himself. He goes thither at first as a hunter and fisher, until at last, if he has the seeds of a better life in him, he distinguishes his proper objects, as a poet or naturalist it may be, and leaves the gun and fishpole behind.... He might go there a thousand times before the sediment of fishing would sink to the bottom and leave his purpose clear, but no doubt the clarifying process would be going on all the while....Commonly he would not think that he was lucky, or wellpaid for his time unless he got a long string of fish, though he had the opportunity of seeing the beauties of the pond all the while....Thus, even in civilized communities, the embryo man passes through the hunter stage of development.

The only men who can afford to go deer-hunting, are those who also Can afford plenty to eat aside from venison. They have not the excuse of hunger. They are merely indulging a brutal instinct which happens to be sanctioned by society; but of which, if they listened to their own finer feelings, they could not fail to be heartily ashamed. Sell your gun and buy a camera; And tell your friends you're going deer-hunting I thank you.

A. S. B.

Millbrook, Sept. 12.

CAN HAPPEN AGAIN.

(Pembroke Standard-Observer)

THE Arnprior Chronicle last week reveals, if the allegations are correct, a condition there calling for instant action upon the part of the Ontario Liquor Control Board. In beginning his editorial Mr. McFarlane says that he had waited patiently one month for conditions to improve as he did not want to say anything, but as there was no improvement he lifted off the lid, and it is a sordid story we quote....

If this is true it would appear that the proprietors of beverage rooms in Arnprior have lost their heads. They surely remember the days of the old bar when in many places throughout Ontario there was no respect paid to law or public sentiment and at last an outraged public sentiment demanded that the bar should go, and go it did. The very same thing can happen again, will happen again, if conditions like those alleged to obtain in Arnprior, should become general.

So far as Arnprior is concerned, the charges have been made, and they are serious, so it is now up to the Ontario Liquor Control Board to investigate. If they did find that conditions are as disgusting as alleged then a suspension of the licenses will be a salutory lesson.

WOULD BE GRAND.

(Christian Science Monitor).

CONTEMPLATING the National Model Railroad Association's convention at Buffalo, N. Y.—where grown men gather to operate toy trains—one is led to wonder whether these men-with-a-hobby all wanted to be railroda conductors, engineers, or firemen when they were boys and are just now realizing a defeated ambition.

Wouldn't this be a funny world if every lad had been allowed to follow his boyish ambition? The dear old terrestrial ball would have been overstocked with cow-boys, firemen, street car motormen, detectives, and big league baseball pitchers, not to mention railroaders. And tomorrow we would have an oversupply of aviators. Wouldn't it be grand if we could all do what we like and live on Grandpa— like the family in "Yon Can't Take It With You?" Or would it?

So That's What It Is.

There will be no war, says Hitler. Meanwhile peace seems to be spreading in China.

WELL WHY

"But, Miss Lines, why should anyone want to hide all the pac.
—Humorist

On the "Whim" of One Man

(By W. Rupert Davies, Editor Kingston Whig-Standard).

THE situation in Europe today is very disturbing and only the gods can say whether or not it is going to end in war. During my short stay in England, I endeavored to the best of my ability to study the situation from every angle and to find out as much as I could of what is commonly referred to as "insidestuff." I was forced to the conclusion thit if there was ever an international situation with regard to the outcome of which one man's guess was as good as another's we are faced with it at this very moment. It is regrettable, yet true, as Mr. Winston Churchill said a couple of weeks ago, that the peace of Europe depends upon one man. I think Mr. Churchill might have gone further, and said upon the "whim" of one man. It undoubtedly rests with Adolph Hitler as to whether or not we shall have another European war forced upon us.

I heard many strange and contradictory stories about Hitler. One man, usually well informed, who had just returned from Germany, told me he was convinced that Hitler wanted but one thing, and that was peace. Hitler felt, however, that he was obligated to do something for the Sudeten Germans in Czechoslavak. Another member of Parliament told me and I know he got his information from a German source ,very close to the inner circle that no one knew what Hitler wanted, and that his closest friends often did not know what he would do next.

✧ ✧ ✧

THERE seem to be one or two points on which people, who should know, are pretty well all agreed. One is, that the Sudeten Germans have some really genuine grievances and that they will never be satisfied until these grievances are redressed. The other point is that the German people, the ordinary, plain, hard-working, German people, do not want another war, and are just as much opposed to war as the people of the British Empire. But it must be remembered that the German people are told through a rigidly controlled press, only what the Government wants them to know. In that way, the most trifling incident in Czechoslovakia can be magnified into an affront against German prestige. In this way German opinion can be inflamed against the Czechs, and their fellow-Germans in that country made to appear in the role of a downtrodden and harased people.

✧ ✧ ✧

WHEN Mr. Chamberlain cut short his Scottish fishing holidays and came to London to see a specialist about his catarrh. Great Britain was genuinely alarmed. Not in regard to the Prime Minister's health. Oh, no! The British people had not the slightest doubt but that one small dose of the genuine old "European Peace Ointment" would soon cure the catarrh. Britishers were worried about the situation in Europe. Then when Lord Runciman went to Czechoslovakia, and President Roosevelt spoke at Kingston, a very hopeful feeling spread over the land. But Lord Runciman has been in Czechoslovakia for several weeks now. Sir Neville Henderson has been summoned to Downing Street and has gone back to Germany, Mr. Roosevelt's speech has been followed by some candid remarks from Mr. Kennedy, and Ambassador Bullitt has also spoken. It has been indicated by every speaker that a European war would be very unwelcome, and it has been hinted that if one starts just one man will be to blame. Yet, despite all the talking, that one man seems to be verging nearer and nearer one of his week-end coups.

The invasion of Austria was so easy. It was carefully planned, and there were no hitches. Other countries stood by and allowed a bloodless victory and they have stood by and seen a distinguished citizen of the world like Sigmund Freud, exiled from the land he lived in and loved. A new power has arisen in Austria; the German Empire has been extended. And all without firing a shot. Some with whom I talked in England, claimed that Hitler was finding Austria a bit hard to digest, but an English girl, who went to Austria to teach some years ago, married a young Austrian of good family, and now lives there, told me it was the best thing that ever happened to Austria, and the people had taken on new hope.

✧ ✧ ✧

OUT of all the startling and depressing news, one or two things stand out clearly. Great Britain has been and still is, sincerely and earnestly working to bring about a peaceful settlement. This is Prime Minister Chamberlain's aim, and in this aim he has the sympathy and support of the British people. At the same time she is now by no means unprepared for eventualities. It is, I think fair to say, too, that not since Lloyd George was premier in the terrible war years, has any prime minister enjoyed the confidence Mr. Chamberlain enjoys in Great Britain today. Mr. Baldwin was loved for his many lovable qualities, but Mr. Chamberlain is admired for his strength of character and his splendid leadership. Mr. Baldwin had a reputation of letting other members of his Cabinet make important decisions and then persuade him that they were wise. Mr. Chamberlain seeks advice from every helpful quarter, but he makes his own decisions, always.

Occasionally I heard criticisms in some places that Mr. Chamberlain was too much of a trader, too much of a Birmingham businessman. But by the large majority he is trusted absolutely. Mr. Chamberlain poses as nothing more or less than just plain "Mr. Ordinary Citizen." He does not pretend to have any great occult powers. He is a man with sense which he brings to bear on all questions. And he is a plain man. When he went on his holidays, he went just as do millions of other Englishmen. He secured his own seats in the train and he looked after the loading of his own luggage. There was no secretary or valet doing the little chores. He did them himself Just an English businessman going with his wife on a little fishing trip That is why the English people are learning to love the man in whom, after a few short months, they have implicit confidence.

• Western Horse Now Has Heaves

EDITOR EXAMINER: Sir: Some days ago you had an article in your paper about horses that used to have heaves on the Tenth Concession. You also stated it was the belief there that a horse with the heaves could not be cured but could be doctored so it would look all right for a time.

Now I have a horse that looked all right when I got him. When I was out West two years I had had a chance to buy two horses for what looked like a right price. I could ship them down East and still be ahead on the deal. One of the horses I sold a short time after, but the other one I decided to keep. It was five years old and responded well to pasture and good feeding and I was sure I had a good horse.

When I bought him he was sound and I am sure as can be there was no broken wind. My brother recommended the horse in the first place and he said it was all right, and what's more we had a chance to drive both those horses and tried them on what looked like a small hill on the road and there was no distress in the wind.

About a year ago, I noticed first that sort of double action in expelling air from the breathing and since then it has grown worse and I have tired everything but have not met with much success. I am convinced my horse has the heaves. The nearest I can get by way of explanation regarding cause is that a horse brought from a high altitude to one that is lower is apt to develop heaves on account of the change. I am told others have found the same thing and the rule is that if that horse had stayed out west in the high altitude he would have gone along all right. Whether any other farmers ever had experience this way I don't know, but I do know that my western horse developed the heaves after being in the east for about a year and he still has them.

PUZZLED.

Sept. 12, 1938.

QUICK COMPUTATION

(St. Catharines Standard)

Coney Island bathing beauty got a day in jail for allowing one of the straps of her bathing suit to slip down over her shoulder. Lucky she didn't let 'em both slip, or she would have got, perhaps, two days. Yes we're quick at figures!

HOW TO DO IT

(Buffalo Courier-Express)

Hitler is said to have "dazzled" Regent Horthy of Hungary with a display of big new German guns. The way to dazzle a visiting statesman in Europe, nowadays, is to pull a gun on him.

ON THE SHELF?

(St. Catharines Standard)

Talk at Ottawa of a re-arranged Cabinet also includes mention of the transference of some of the present ministers to the Senate. The Red Chamber comes in very handily upon such occasions.

Hard To Believe How Time Flies

SEPTEMBER 13.

1908 St. Peter's Total Abstinence Society has decided not to buy a park down the Otonabee for the present.

The twentieth anniversary of the Sunday School of Park Street Baptist Church is held.

The opening rally of the campaign on behalf of Hon. J. R. Stratton takes place in the Stratton committee room.

Former Mayor William Yelland offers a prize for a dog race to be held at the Peterborough Exhibition.

The annual picnic of the Canadian General Electric Company Mutual Benefit Society is held at Jubilee Point.

1918 J. E. L. Goodwill of Peterborough is elected provincial grand prior when the Sovereign Grand Priory of Canada convenes at Belleville.

Pte. William Mellings, Keene member of the 93rd Battalion is killed in action.

Mayor George H. Duncan is notified of his election as second vice-president of the Ontario section of the Union of Canadian Municipalities.

Rev. A. McNamara preaches at the harvest festival services at St. John's church.

Dr. Edward H. Wood is appointed to look after the medical interests of local returned soldiers.

1928 Hon. J. S. Martin commends the Peterborough Exhibition Board for stressing the agricultural side of the fair.

Over 200 girls have learned to swim in the Y. W. C. A. pool this summer.

The Douro council has fixed the municipal tax rate for the year at 27.6 mills.

More than sixty boys have entered the boys' stock-judging competition at the local Exhibition.

Mrs. H. S. Phair of Coutrice dies from injuries after being hit by a car driven by H. Grisdale of Peterborough.

A Bible Message For Today . . . .

LAY not up for yourselves treasures upon earth, where moth and rust doth corrupt, and where thieves break through and steal: but lay up for yourselves treasures in heaven, where neither moth nor rust doth corrupt, and where thieves do not break through nor steal; for where your treasures is, there will your heart be also.—Matt. vi., 19-21.

Let us hold fast the profession of our faith without wavering; (for he is faithful that promised;) and let us consider one another to provoke unto love and to good works..

But call to remembrance the former days, in which, after ye were illuminated, ye endured a great fight of afflictions..For ye had compassion of me in my bonds and took joyfully the spoiling of your goods, knowing in yourselves that ye have in heaven a better and an enduring substance.—Heb. x, 23, 24, 32, 34.

90,000 TRUSTEES.

(Regina Leader-Post).

THE Ottawa Journal discusses the number of school trustees there are in Canada, noting that J. W. Noseworthy, president of the Ontario Teachers' Council, has been complaining about the abundance of such officials....

One may wonder if Canada's education system may not be top-heavy in control. If the country has 22,659 school boards and 90,000 trustees, there can hardly be complaint about the extent or intensity of school management.

It is largely a case of efficiency. Would larger school areas produce better educational results? Canada is one of the few countries in the world retaining the system of a trustee board for virtually every school.

A Bit of Nonsense

SOON TOLD

Novelist: I'm describing a scene that took place ten years ago. Tell me what kind of frocks the women wore in those days.

Novelist's Wife (bitterly): The sort I'm wearing now!

CERTAIN

"Now if I drop a silver coin in this bubbling acid," said the chemistry professor, "will it dissolve?"

"No, sir."

"No? Then perhaps you will explain why not."

"Well, if it would dissolve you wouldn't put it in, sir."

NOT SO SILLY

A schoolmaster taking an infants' class in French asked a pupil to spell "J'aime—I love."

"J, apostrophe, A, I, M, E," said the child, "with a——"

"With a what?" roared the master, knowing the boy was going to make the mistake of adding an acute, grave, or circumflex accent.

Pat as you please came the hasty reply: "With a dot on the 'I,' sir!"

Findlay
CUSTOM-BUILT
HOME HEATING
is "custom built" for YOUR home, to give you comfortable, healthy warmth in EVERY ROOM with minimum fuel expense.
NO COLD CORNERS . . NO OVEN-LIKE ROOMS
FINDLAYS LIMITED
Furnaces - Air Conditioning - Stoves - Ranges
CARLETON PLACE - Since 1860 - ONTARIO
For full information enquire at
GRAHAM & WELLS, 134 Hunter St.—Phone 1229

Belleville Man Loses Permit For Five Years

MADOC, Sept. 13—Pleading guilty to a charge of criminal negligence Monday afternoon, George Morris of Belleville, R.R. No. 7, was placed on a two-year suspended sentence, his driver's permit suspended for five years and assessed the costs of the court amounting to $40.35.

The charge was laid by Provincial Constable A. Dymond of Madoc, following an accident on Aug. 7, just south of this town, in which Lacelot Vader of Massassauga, was instantly killed. Vader was a passenger in the car, driven by Morris, at the time of the accident. It is alleged that the car rounded a curve on the Madoc-Belleville highway, collided with a Mrs. Murphy who was walking on the side of the road, careened across the road into the ditch striking a telephone pole.

Ormond Butler of Belleville, defense lawyer, pointed out that Vader attempted to get out of the careening car before it had come to a stop and the impact with the post threw him from the car. He died almost instantly from a broken neck.

In passing sentence on Morris, Magistrate J. Lloyd of Northbrook stated that "this man is not a real criminal and in view of the fact that he is 68 years of age, I am going to place him on a suspended sentence for two years."

Altitude Flier Killed

SOUTHAMPTON, England, Sept. 13 — (AP). — Flight-Lieut. M. J. Adam, who set a new world altitude record of more than 10 miles last year, and a companion were killed to-day when their Royal Air Force bomber crashed at Farnsborough, Hampshire, and burst into flames.

Adam established his record of 53,937 feet on June 30, 1937, with an experimental high altitude plane. It was recognized officially by the Federation Aeronautique Internationale.

The Stars Say . . .

By GENEVIEVE KEMBLE

For Wednesday, September 14.

Abrupt and surprising developments, having a far-reaching effect on both business and private lives, is read from the powerful ruling influences. While the present predicament seems drastic and devastating, in the long run there are auguries of splendid culminations of a most unexpected character. Despite some wrangling and irritations, the end may be gratifying, with certain intriguing or mystifying angles.

If This Is Your Birthday.

Those whose birthday it is may be prepared for a year of sudden visitations of a quite unpredictable nature affecting the business and private lives. While these events may be intriguing, mysterious and entirely unforeseen, they should have a constructive, gratifying and happy ending, with promotion benefits, favors and probable romance in the offing. But in uncertain situations use finesse or diplomacy, shunning disputes and irritability.

A child born on this day may be born for big and startling things of an unpredictable nature. It may be unusually talented, original, progressive and ambitious, with much subtlety, craft, ingenuity as well as romance at the core of its nature.

Home Service

Learn Simple Rules for Friendly Letters

Why Be Tongue-Tied on Paper?

Why does Peg spend so many wretched evenings alone? Let's see if her thank-you note to Bob doesn't give a clue.

'Dear Bob," she blunders. "I certainly was surprised to receive the roses . . ."

How much more friendly to write: "You're a darling, Bob, to find time in the midst of a new job to remember my birthday.

"Thank you for the gorgeous roses. I'm wearing some of tthem tonight. You would remember my favorite color, yellow . . ."

Three rules make thank-you notes easy: 1. Show appreciation of the sender's thoughtfulness. 2. Express gracious thanks for the gift. 3. Tell how you are using it.

To express sympathy or congratulation, go right to the point: "Dear Jane, I'm sad to hear of your father's death . . ."

Or, "The news of your promotion gave me a real thrill, Jack . . . Congratulations and all the good wishes there are from . . ."

Send 15c in coins or stamps for your copy of GOOD LETTER-WRITNG MADE EASY to Examiner, Home Service, Peterborough. Be sure to write plainly your NAME, ADDRESS, and the NAME of booklet.

Trained French Reservists Pour Into Maginot Line

Trained reservists called up by France as a precautionary measure in the latest European crisis are shown in civilian clothes as they entered a railway station at Paris en route to stations on the Maginot Line—the immense line of underground fortresses facing Germany along the eastern frontier. Uniformed French guards are checking the reservists through. Most of the men sent to the fortifications are from Central France and cannot speak German. Thus there was little fraternizing with German soldiers manning the Siegfried line which parallels the French defences on the Nazi border. France has a reserve force estimated at 8,000,000 as well as one of the world's finest regular armies. This photo, made in Paris, was flown to London and radioed to America.

TWO WORLDS

BY MAUD McCURDY WELCH

CHAPTER 40

Noel sat silently thinking after Betsy had said that Fay Garwood was not her mother. For the first time Noel was beginning to believe Mrs. Garwood had been telling the truth when she had said that Betsy's mind was affected.

For a long while Noel sat there holding the child in her arms, without speaking. At last she said, "Betsy, you mustn't say things like that. You must promise me that you won't."

Betsy moved uneasily in Noel's arms. "All right, I'll promise you," she said unhappily.

"And you're sorry?" Noel coaxed.

There was a silence. Then Betsy's voice came plaintively, "I'm sorry if—if you want me to be."

"No, you must be sorry because you really are," Noel insisted.

"But I'm not—I hate her!" Betsy cried, another threat of hysteria in her voice.

Once again Noel was puzzled as to how to meet the situation. "We won't talk about it any more, dear," she said gently.

Betsy seemed relieved. She relaxed against Noel. After a moment she lifted her head and looked at Noel anxiously, "I'll try not to hate her, if you won't og away."

Noel explained that if she went away it would only be for a little while. "Promise, you'll come back?" Betsy urged in a trembling voice.

"I'll come back. I give you my solemn promise," Noel told her.

The next day Noel almost wished she hadn't promised Laurie she would spend the night with her and come back to the Garwoods' early the next morning. She wasn't sure she should leave Betsy that long. And because the child clung to her, begging her pitifully to hurry back, it was late afternoon before Noel started to take advantage of her time off.

When she was downstairs, thinking it best to explain to Mrs. Garwood that she would return early in the morning, Noel started to knock on the door of the woman's sitting room. But she stopped, hearing angry voices inside. "I tell you I'm sick of staying in this house," Fay Garwood exclaimed shrilly.

"You're going to be a lot sicker, if you don't look out," Noel heard Hichens say in a most unbutlerish voice. "And next time, don't draw so much money, do you hear?" The man's voice sounded peremptory.

Noel stood there in surprise. Did Hichens have some strange, sinister influence over Fay Garwood? From his tone he seemed to be the one in authority.

Noel heard him moving toward the door then. She stepped back, making it appear that she was just coming downstairs. When Hichens came out, she saw he had a book in his hand. It was "Correct English."

Evidently he didn't want her to see it for he put it quickly behind his back when he saw her standing there.

"I'm leaving," Noel told him. "Please tell Mrs. Garwood I'll return early in the morning."

The butler's face was again impassive.

"Also, Hichens," Noel began, looking him straight in the eye, "if I have any more telephone calls from my friends, I want to receive them."

Hichens gave a start, then quickly recovered. "Very good, Miss," he said stiffly.

It was nearly 6 o'clock when Noel reached the De Luxe. Laurie flashed her a quick smile. "Oh, Noel, it's so good to see you. I've missed you like everything."

A few minutes later Noel saw Julian coming across the street. Her heart gave a lurch. It had been ages since she had seen him, she felt. She had almost forgotten how good-looking he was with that little incipient dimple in his strong chin, and his adorable smile.

Then he was standing before her, both her hands held between his. "How many centuries has it been?" he asked.

He turned to Laurie and spoke a word of greeting with the courtesy that was so much a part of him. "You're looking splendid, Laurie," he said.

A minute later he and Noel faced each other across a table. Julian ordered two substantial meals. "You're ordering too much," Noel remonstrated. "How on earth can I eat all that?"

"You're going to eat it and like it" Julian said with mock severity. He was studying her face. "Are you looking after yourself properly or shall I have to take steps about it?"

"What kind of steps?" she asked audaciously.

Julian shrugged a little. "Oh, I'd probably prescribe a big dose of castor oil and stand by and hold your nose until you swallowed it."

"Always the doctor," Noel scoffed. Then she said, "Julian, we may not have much time, and I want to talk to you seriously." She began telling him then about the queer Garwood household, and some of the things that happened there which she could not understand.

Julian listened attentively. "I know of the family," he said. "They're very prominent, wealthy people belong to the real aristocracy."

"Aristocracy?" Noel questioned, feeling more bewildered.

Julian thought a moment or so. "I'm beginning to remember things about them now. Young Charlie Garwood was killed in an airplane accident a month before his child was born. When the child came, a friend of mine, an elderly doctor, was called on the case. After the child was old enough, Mrs. Garwood went to live abroad. She wanted to get far away from the tragedy, and said she could never bear to live in the ancestral Garwood home again. I understand she never really recovered from the shock of her husband's death. And I'm certain this is the first time she's been back since. The child must be about seven now, or possibly eight."

Noel nodded. "But Betsy seems actually to hate Mrs. Garwood. She even said she was not her mother."

Julian smiled understandingly. "Nervous children often have fancies like that. The child is probably slightly abnormal. She had a bad start in life, you know."

"Julian, I'm not sure I believe the child is Betsy Garwood. She seems normal in every way except when it comes to her mother. And then she becomes infuriated at the sight of her. There's something very peculiar about the people in that house, Julian," she finished earnestly.

Julian seemed impressed by her seriousness. Noel then told him about Hichens, whom she did not believe to be a butler at all. About Mrs. Garwood's bandaged arm, and the two checks she had had Noel write for her and sign. And yet Noel did not believe that her right hand was really injured since she had seen Mrs. Garwood using it easily enough when playing cards. Still, it was possible that she could play cards with an injured hand and yet not be able to write with it.

"I'm trying to remember about the will," Julian observed. "There was an awful lot of money, most of it coming from the paternal grandfather, young Charlie's father. I believe after Charlie's death, and following his father's death, which followed closely after the money was left to the child under the grandfather's will."

"Then it belongs to Betsy?" Noel exclaimed. "Maybe," she went on thoughtfully, "Betsy isn't really the Garwood child. The real Betsy might have died abroad, and Mrs. Garwood and Hichens are pretending she is the heiress, so they still can have control of the money."

"That all depends on whether or not Mrs. Garwood would inherit in case of the child's death. If she only had control of the money while the child was alive, and it would revert that is, most of it, to some of the close Garwood relatives—there might be something in what you say."

Julian was silent for a moment. "On the other hand," he continued, "if she is to inherit after the child, she would have everything to gain by the child's death." Then he smiled and patted Noel's hand. "It's probably your imagination working a little overtime. As I remember Mrs. Garwood, she was a lovely lady and quite devoted to her husband and to her child."

Noel shook her head dubiously. "There's another thing," she said. "The child is not well. The reason is because she stays cooped up in one room so much. She seems actually frightened at the thought of going downstairs. And there are times when I think she is feverish. One of these evenings I'm going to yield to the temptation of slipping out of the house and bringing her to you."

"There is such a thing as ethics, my dear. If Mrs. Garwood doesn't want me for a doctor—"

"I don't care a thing about ethics," Noel returned. "But I do care about Betsy. You'll know there's nothing the matter with her mind when you see her, but she does need a doctor."

They talked for about an hour, then Julian had to go back to the clinic. He knew Noel had planned to spend the night with Laurie. "I wonder," he began just before crossing the street, "if I could see you about 9, or even 10, just in case I get through?"

"Of course," Noel smiled. "I'll be glad to wait."

"You see, Noel," Julian's face grew serious, "I have something important to tell you. Something that will affect our—our—"

Noel met his gaze, her eyes wide. "Our friendship?"

"Yes, decidedly," he admitted. When he crossed the street, an unhappy thought seized Noel. Did Julian's news concern Ruth Chester?

(To Be Continued)

FREDERICTON — (CP).—A resurvey of the Quebec-New Brunswick border will be undertaken, Hon. F. W. Pirie, minister of lands and mines, has announced. The expenses will be shared by both provinces.

ROUND TRIP
BARGAIN FARES
FROM PETERBOROUGH
SEPT. 16-17-18
—TO—

Bathurst	$2.85
Calabogie	3.50
Harrowsmith	2.45
Kingston	2.85
Kaladar	1.80
Perth	3.05
Renfrew	3.85
Sharbot Lake	2.45

RETURN LIMIT—SEPT. 20
For full particulars re train service, consult your nearest Agent. Ask for handbill.
T. G. M. JAMIESON, 343 George Street. Phone 18 and 177
Canadian Pacific

AN ACCIDENT
Can deprive you of your most valuable asset—YOUR EARNING POWER. A Personal Accident Policy is your only sure protection. We have a coverage to suit your individual requirements.
Davis-Thompson
COMPANY
Insurance and General Agency
Real Estate
Established 1858
133 George Street. 'Phone 40.

Goodnight Story

By MAX TRELL

"Yes, you may come along with us," Hanid said to the grasshopper.

"Only you can't do any hopping. Just remember that. If you hop you'll tip over the boat," Knarf warned it.

"I won't hop. I promise," the grasshopper said. "I don't want the boat to tip over. I want to go sailing with you around the world." So it sat down very quietly in the middle of the boat which, you will remember, was made of a little matchbox.

"In a little while," Knarf said as they shot swiftly between the two high banks, "we'll reach the ocean. Then we'll sail right across it."

At that moment the rain-river suddenly widened out and flowed into a huge spread of water. The matchbox boat sailed right out into it.

They landed safely on the shore.

"It's the ocean!" cried Hanid and Knarf.

It's Wonderful.

"Oh, how wonderful it is! How wonderful and terrible to see so much water!" the grasshopper said in a voice trembling with excitement.

Now you must know that it was not the ocean at all, but only the pond. But to Hanid and Knarf, who had made themselves as small as match sticks, and to the grasshopper, who was not much bigger than they, the pond seemed just as large as the ocean.

Then suddenly Knarf and Hanid shouted: "Look! Look! A whale!"

Sure enough, there it was, swimming right before them. It was green and it had a huge mouth and great bulging eyes.

All at once Hanid cried: "It's turning! It's coming toward us! Jump!"

And before anyone could say another word the grasshopper jumped with Knarf and Hanid sitting on its back. They landed safely on the shore. When they turned around to look at the whale, they saw that it had jumped, too. For it wasn't a whale at all, but only a little green frog. They were sorry they had left the boat. But it was too late to get back in it now. And that was the end of the matchbox cruise in the river of rain that ran down the road to the pond.

(Copyright, 1938, K.F.S., Inc.)

Yesterday's Deaths

(By the Canadian Press.)

Vancouver—Charles C. Ross, 54, of Calgary, native of Ottawa and former Lands and Forests Minister in Alberta government.

Aix-Les-Bains, France — Jean Longuet, 62, former Socialist deputy in French chamber and grandson of Karl Marx.

Hartford, Conn.—Caroline Parker-Smith, widely known poet and contributor to magazines.

Nanton, Alta.—William Fallow, 85, father of Public Works Minister W. A. Fallow of Alberta.

Ottawa— George Harold (Joe) Kennedy, 50, former well-known all-round athlete.

Montreal— George L. Duncan, 76, native of Ferguson, Ont., and Riel rebellion veteran.

Southampton, England— Flight Lieut. M. J. Adam, holder of the world's altitude record of more than 10 miles.

Aylmer, Quebec — Narcisse E. Cormier, 67, retired Post Office Department employee and son of late N. E. Cormier, former Conservative member of Quebec Legislature for Pontiac county.

Does YOUR System Make Excess Acid?
Acid Indigestion, Colds, Headaches, Bilious Attacks, Constipation
OFTEN START THIS WAY

Some people are what are known as acid-makers. They can't help it—*and often they don't know it.* The results of an excess of acid may *seem* just like ordinary stomach trouble — but they can't be put right by ordinary stomach remedies! Excess acid may be the reason why *you* wake up flat, sour, bleary-eyed, bilious — *and* the reason why fierce purgatives only leave you in the grip of a weakening habit and the same old symptoms.

But there's one thing that acid can't face. That's the neutralizing power of Vange Salts, the alkaline remedy with the *natural* mineral spa action. A teaspoonful in warm water surges through your system just like the medicinal spring water far away in England where Vange Salts come from. Excess acid is neutralized quickly, painlessly. Your blood is purified of poisons. Your sore stomach walls are soothed. And that mass of hard, poisonous waste matter lying in your intestines is softened gently, *naturally*, and passed out of your body. *Then* do you feel good! It's marvellous! But the most marvellous thing is that Vange Salts are only 60 cents a tin! At your druggist now—but if you're wise, on *your* bathroom shelf tonight!

BOY WANTED
107 Help Wanted
Ambitious boy for business office. Must be alert, courteous and neat. Apply Box 000
NEATNESS starts with WELL NUGGETED SHOES!
Shine them with Nugget and let smart-looking shoes speak for you.
P.S.—You'll likely get the job.
Nugget is now available in a 5c trial size.
BLACK and all shades of BROWN.
NUGGET SHOE POLISH
WATERPROOF FREE FROM ACID
THE FINEST LEATHER PRESERVATIVE
237N

LOVELY GIFTS FREE!
for SUNLIGHT SOAP "ENGLISH" CARTON ENDS

Read the details of this record-breaking Free Offer! Gifts every woman will want. Famous "Colonial" 42-ins. PILLOW CASES, fine quality, durable, deep hem, *Free* for 25 ends. Luxurious BATH TOWELS, soft, fluffy absorbent, 23 x 44-ins., *Free* for 30 ends. All-Linen TEA TOWELS, attractive checks, standard quality, 22 x 32 ins. — *Free* for 20 ends.

HOW TO GET YOUR FREE GIFTS
Just save the number of Sunlight Soap carton ends required for the gift you want. Be sure to save only the ends printed in English, cut from the cartons of Sunlight Soap. Take your carton ends to our Depot:
HUBERT CHOWN HARDWARE
417 George St.
PETERBOROUGH
If you cannot call for your gifts, simply send your carton ends by parcel post to:
LEVER BROTHERS LIMITED,
STATION G, TORONTO
Do not enclose a letter in your parcel. Do not seal, simply tie with string and include a slip of paper containing the following information:
(1) Name and address in BLOCK LETTERS.
(2) Number carton ends enclosed.
(3) Gift required.

This offer open until Dec. 31, 1938

SAVE THE ENDS PRINTED IN ENGLISH ONLY
SUNLIGHT SOAP
A LEVER PRODUCT

When a man wants to join our sales staff

With 64 years of experience, we know that it requires men of high type to succeed in the life insurance business, and we will accept no other. Furthermore we know what men must do in order to achieve success, and extensive training is provided.

It is significant that the London Life's business has been increasing steadily and that gains have been made each year even during the depression. This indicates both efficiency on the part of our representatives and public approval of our adherence to the principle of supplying low cost life insurance.

Established 1874
London Life
Insurance Company
"Canada's Industrial-Ordinary Company"
HEAD OFFICE - LONDON, CANADA
District Offices—Royal Bank Bldg., George & Hunter Sts., Peterboro

Wholesome! Toasted! Downright delicious!
Quaker Muffets
...the Ready-to-eat Cereal Treat...

Delicious as they are Nutritious
Serve Muffets regularly — buy a package today.

GUARANTEED by The Quaker Oats Co. If you are not entirely satisfied that Muffets are the most nourishing and delicious whole wheat cereal biscuits you ever ate, just return the box and The Quaker Oats Company returns your money. Thousands of people enjoy Muffets daily.

Muffets are made of whole wheat—have a distinctively delightful flavour—and all the energy—proteins—bran—vitamins of this healthful grain.

Muffets
100% Whole Wheat—all the energy, proteins, minerals, vitamins and bran

Warsaw Ladies Pay Visit To 4 Factories

(Examiner Correspondence.)

WARSAW, Sept. 13.—The remarkable progress made in local manufacturing plants in recent years was explained to 34 members of the Warsaw Women's Institute last week when they visited four of the cities' industries and were extended a warm welcome. The visitors marvelled at the advancement made in production methods and the emphasis placed on cleanliness and safety in every one of the plants visited. Mrs. David Taylor was responsible for the arrangements and drivers of the cars were besides Mrs. Taylor, Mrs. F. Sidey, Mrs. A. Latta and Mrs. Ollie McIlvena.

They first stopped at Silverwoods Dairy where G. A. Gillespie took personal charge and acted as guide for the party through the various departments where they were privileged to see milk being processed both pasteurized and condensed, and the minute attention given to buttermaking was also explained in detail. The visitors got a new conception of the extensive work done to satisfy the customer.

At Canada Packers'

It was a surprise to the women to learn at the plant of Canada Packers that thousands of hogs are handled every week, and shipments of meat sent to all parts of the world. Guides assigned to the different groups explained all of the processes from the manufacture of cooked meats right through the various departments to the slaughtering and handling of pork. Canning and tomato juice sections came in for a great deal of attention and the visitors made a few mental notes on the difference in the speed of the factory workers and the pace they themselves keep when doing their ordinary kitchen tasks.

Following lunch the party proceeded to the plant of the Bonner-Worth Mills where the manufacture of yarns was seen, all kinds from the heaviest to fine yarns for clothing. The next stop was at the Quaker Oats Plant, the largest of its kind in the British Empire, where the same courtesy and warm reception accorded the visitors at the other plants was repeated.

Guides started the trip by taking the women to the modern lunch room and rest rooms on the top floor and also showed them an emergency operating room with first aid equipment and a full time nurse. The various processes in the manufacture of corn flakes, oatmeal, muffetts and spaghetti were followed to completion and the women watched the girls in crisp white uniforms working at the machines, chutes and other operations. The guides pointed out the many safety devices which have been introduced to reduce lost time accidents to the very minimum and every department in the huge mill radiated an air of cleanliness, even the employees frocked in white carried out this plan.

James Dutton, manager of Stocks Bread acted as guide when the party visited the Stocks Bread Company. Here again speed, cleanliness and safety were the features of production and hundreds of loaves of bread, different varieties were processed in an amazingly short time while the women watched.

At the conclusion of the visit the guests were ushered into the factory reception room where they found tables set, and decorated with vases of gladioli and an enjoyable half hour was spent over the tea cups. Mr. Dutton proved to be a genial host and the little gesture of serving tea, served to put the finishing touch to a delightful day, for the ru-al visitors.

MORE ABOUT—

Labor Demands

(Continued from Page 1)

elimination of the arms embargo. He contended if Canada imposed such an embargo, the aggressor nations could obtain war materials elsewhere.

One delegate attempted to protest the boycott resolution but was howled down by others demanding the vote be taken. Applause greeted the reading of the resolution by Carl Berg of Edmonton, chairman of the resolutions committee, and the convention cheered again when it passed.

Plan Some Pressure

A debate on unemployment insurance furnished the other feature of yesterday's session. The convention sidetracked a proposal to put pressure on any province holding up a federal unemployment insurance scheme. It decided instead to discuss later a proposal that the Dominion government use the emergency provisions in the peace, order and good government legislation to introduce national unemployment insurance.

"So long as we are not represented in any legislature so long will be get the crumbs," commented J. Buckley, secretary of the Toronto district Trades and Labor Council, after expressing skepticism of the Ontario government's announced plan to bring in unemployment insurance at the next session of the legislature.

Fred Collins of Toronto said the Ontario Liberal party, prior to its 1934 election victory, promised unemployment insurance but nothing was done. He added it "did everything to prevent" federal unemployment insurance.

A list of 46 resolutions on unity was referred to the resolutions committee for action. All resolutions stressed necessity of preserving internal unity and sought continuance of the status quo reached at Ottawa last year whereby Committee for Industrial Organization unions remained within the congress pending that body's attempt at mediating the C.I.O. dispute with the American Federation of Labor. At the A.F. of L. convention later, charters of the C.I.O. unions were revoked.

Eighty per cent of the congress memberships consists of unions with A.F. of L. connections. Some observers thought the omnibus unity resolutions might be presented to the convention Thursday.

FATHER AND SON

LONDON—(CP).—A. W. Knowling and A. W. Knowling Jr. won the English bowling association's pairs championship here for the second successive year They beat Harrogate by 22 shots to 16 in the final.

Labor Chiefs of Three Nations Hold Palaver

Three Labor leaders, each of whom has a resounding voice in his own country, are pictured in earnest conversation as the Latin-American Labor conference opened in Mexico City. From LEFT to RIGHT the men are Vicente Lombardo Toledano, head of the Confederation of Mexican Workers; Leon Jouhaux, French Labor leader, and John L. Lewis, chairman of the C.I.O. in United States. The conference, attended by representatives of 14 Latin-American countries, opened with sharp denunciation of Fascist penetration into South and Central America.

Havelock Girls Honor Miss Edith Davies

(Examiner Correspondence.)

HAVELOCK, Sept. 13.—A very lovely miscellaneous shower was held on Wednesday evening at the home of Misses Minerva and Verna Isaacs in honor of Miss Edith Davies, whose marriage is to take place the latter part of September.

Two interesting contests were conducted by the hostesses during the very enjoyable evening, the first, an "intelligence test," being won by Miss Marguerite Brown, and the second, "amateur sculptors" won by Miss Alma Hagerman. The party was divided into several groups for a "scavenger hunt, and the group lead by Miss Verna Isaacs proved to be the victors.

A dainty lunch was served, everyone sitting down at a long table in the dining-room, which was prettily decorated with pink and white streamers.

The many and beautiful gifts were presented to the bride-to-be by Misses Misses Marion Isaacs and Betty Davies, bringing them into the room in a decorated doll carriage. Miss Davies opening and displaying the gifts, expressed her thanks in a few words to the many friends present.

Among those present were: Misses Marguerite Roche, Viola McGowan, Marie McQuigge, Violet Scott, Helen Covert, Muriel Quinn, Helena Davies, Margaret Voyer, Alma Hagerman, Marguerite Brown, Edna Warner, Marguerite Clarke, Laurabelle Wing, Nellie Tinney, Hazel Hamilton, Muriel Poste, and Leatha Vincent.

Bishop Finds Haven

BERLIN, Sept. 13.—(CP-Havas).—Catholic circles to-day disclosed that Mgr. Johann Baptist Sproll, Bishop of Rottenburg and head of the Catholic church in Wuerttemberg, who was banished a fortnight ago from Wurttenberg territory by German authorities, has taken up residence in a seminary in Freiburg-Im-Bresgau. Germany ousted the churchman from his diocese because of his refusal to vote in the April 10 plebiscite on Austrian Anschluss.

MORE ABOUT—

Worker's Body

(Continued from Page 1)

warning at 10.30 o'clock Monday morning. He had been pinned to the conveyor at which he had been working by two 16-inch timbers and death, it is believed, was instantaneous.

Coroner Dr. Robert McDerment impanelled a jury and opened a preliminary inquest at 9:15 o'clock last night. The jury viewed the remains and adjourned to a date to be set.

The dead man had suffered a fractured leg, jaw and neck with intraranical injury contributing, Dr. McDerment said.

Of the three others injured in the collapse, two are still in hospital. Garnet Russell, Port Hope, working with Boyace when the wall caved, received arm and chest injuries. His condition is not regarded as critical. Russel, trapped in the wreckage, managed to extricate himself and clambered over the debris.

Frank Vogan, Courcelette Road, Toronto, received a fractured pelvis when struck by a falling pole. Vogan, talking with his brother-in-law, H. L. Blake, also of Toronto, and Walford Wick, manager of the plant, was standing outside the doorway of the building when the wall collapsed. As the three ran from the caving wall, Blake was struck on the head by a fragment of flying brick, but Vic escaped injury.

Throughout the day and until 7:30, employees labored in the intermittent rain, hoping against hope Boyace might still be alive. When darkness fell, flood-lights were turned on and the work continued.

Late in the afternoon, when a further portion of the wall threatened to fall upon the toiling men, efforts ceased only long enough to permit its prompt demolition.

Boyace, married, is the father of a 6-months-old daughter. His wife and sister are also employed at the plant.

More bricks are contained in the Great Wall of China than in all the buildings in Great Britain.

Have Some Melon

And it's some melon that William Saylor, Jr., is holding. It tips the scales at 14½ pounds, and was grown on his father's farm in Manheim, Lancaster County, Pa.

MORE ABOUT—

Nazis See

(Continued from Page 1)

fate of the Sudetens is not a matter of indifference to us. If these harassed people feel they are without rights and aid, they will get both from us."

Czechs Must Act.

"On the whole it is a matter of the Czechoslovak Government to arrange affairs with authorized representatives of the Sudeten Germans and to come to an understanding, one way or the other."

"I can assure you that since May 28 the most gigantic fortifications works of all time were begun in the west (on the French frontier). I can assure you the work will be completed before winter sets in."

Twenty-five thousand persons in the Nazi Congress Hall cheered long and frequently, and millions of others by radio at home and abroad heard the speech, of which the purpose was summarized by one spokesman as:

"Gentlemen of Prague, negotiate but be quick about it!"

Nazis here were implicit in the belief that he had created a situation to which Anschluss could be the only outcome—the absorption of the German-speaking Sudetens.

"The Almighty did not create 3,500,000 Sudeten Germans to deliver them over to a hatred foreign regime," Hitler said. "The Almighty has not created 7,000,000 Czechs to act as guardians of these Germans. Depriving these human beings of all right must come to an end."

"If this should lead to force, he gave no indication of the manner in which it would be applied. Nazi commentators were quick to state there existed many possibilities outside military action.

Some Nazis saw as a most important sentence the admonition to the Czech Government to settle the matter with representatives of the Sudetens—because Hitler thus gave the word for resumption of negotiations without himself insisting upon Anschluss.

Pressure to Oust Benes?

There were others in Nazi circles who hoped for pressure that would lead President Benes of Czechoslovakia to resign after Hitler called him a liar.

"Benes invented the lie that we mobilized our troops on May 21," the Chancellor charged. "A great power cannot a second time stand for such a contemptible attack."

He referred to reported troop movements after the shooting of two Sudetens near the Czech-German frontier before the Czechoslovak communal elections, and said that then "not a single German soldier more was drafted beyond those actually serving."

"I have made this the most tremendous effort of all times in order to serve peace. But I will under no circumstances look idly on continuance of oppression of German nationals in Czechoslovakia," he said at another stage of his address.

As evidence of Germany's will to peace, he said that she had renounced all aspirations to regaining Alsace-Lorraine, lost in the Great War to France.

A Great Peace Promoter?

He spoke also of limitation of German naval tonnage to 35 per cent. of that of Great Britain, assurances of inviolability of the Italian and Swiss frontiers, suppression of revengeful propaganda, and said:

"No country in the world has done more for peace than Germany."

He praised Italy, German ally against Communism, and criticized the ideology of democracies as "sycophantic and lying."

He charged there was a united front of democratic nations against Greater Germany, and insisted that Jews were at the bottom of this "alliance."

In a shaft directed at Great Britain he asserted Germany would not let "another Palestine arise" and that while "poor Arabs are defenceless," the "Germans in Czechoslovakia are neither defenceless nor left in the lurch."

One Nazi spokesman observed:

"All the world now knows where we stand. Now it is up to Britain and France to decide whether they wish to throw Europe into the abyss of war. The decision no longer is ours."

NEWEST GLOVE STYLE

Feather stitching in two lines on backhand of gloves carried from short gauntlet top to tip of first and little fingers.

Prince Arthur Of Connaught Dies In Sleep

LONDON, Sept. 13.—(CP Cable)—Prince Arthur of Connaught, 55-year-old son of the Duke of Connaught, died in his sleep Monday after a long illness.

The former Governor-General of South Africa had been in poor health for some years and had lived quietly in London.

A bulletin signed by Sir Russell Wilkinson, physician to Prince Arthur, and Viscount Dawson of Penn, physician-in-ordinary to the King said:

"His Royal Highness, Prince Arthur of Connaught, died at 3:30 a.m. while asleep."

He had suffered from a gastric ailment for years but it was stated it had yielded to treatment early this year and that the fatal illness was not of a gastric nature. His condition became critical last Wednesday.

The King and Queen, who are at Balmoral Castle, Scotland, were advised of his death immediately. His Majesty commanded that the court go into mourning for a fortnight, starting today.

The Duke of Connaught, former governor-general of Canada and now 88 years of age, was advised of his son's death at his home at Bagshot Park.

The only son of the Prince, the Earl of MacDuff will retain that title, but becomes the heir to two dukedoms, those of Connaught, held by his grandfather, and of Fife, held by his mother.

OBITUARY

MISS MARY HOLLAND

(Examiner Correspondence.)

CENTRETON, Sept. 13. — Word was received on Tuesday of the passing of Miss Mary Agnes Holland in her 80th year at Cobourg, where she had lived for the last two years.

She was born in Haldimand township and was a daughter of the late Mr. and Mrs. William Holland. Most of her life was spent on the homestead north of the village. She was the last of a family of seven children. A member of St. John's Anglican Church, Miss Holland had been in fair health until recently when she suffered a stroke from which she never rallied.

The funeral was held from St. Peter's Church, Cobourg on Thursday afternoon.

The remains were laid to rest in St. George's Cemetery, Grafton.

Left to mourn her loss are one niece Miss Helen Holland, Toronto and one nephew, Mr. Douglas Holland of the United States.

2 Weeks' Open Partridge Shoot Desired To Satisfy Deer and Field Hunters

TORONTO, Sept. 13.—Two six-day open seasons for partridge, Oct. 10 to Oct. 15, inclusive, and No. 5 to Nov. 10, inclusive—were announced yesterday by Hon. Harry C. Nixon, Minister of Game and Fisheries.

A total bag for the twelve days of fifteen birds will be allowed. No more than five birds can be taken on any single day.

The two seasons have been so arranged that both deer hunters and field shots will have opportunity to participate in the sport which the department is making available. According to Mr. Nixon the increase in the birds this year has been so general that an open season for the first time in recent years is considered justified.

Granddaddy Again

LONDON, Sept. 13—(AP).—Prime Minister Chamberlain became a grandfather for the second time today with birth of a daughter to Mrs. Stepphen Lloyd of Birmingham, the premier's daughter. A son was born to Mrs. Lloyd in June, 1936.

Scarfe's
Varnishes · Paints
Enamels · Wax
FLAT WALL FINISH
17 Beautiful Shades — Washable — Durable
SCARFE & CO. LIMITED
160 Hunter St. West Phone 410

FITNESS FOTO

There's nothing like having all the energy you need to do all the things you want to do. What you eat is important. Enjoy Kellogg's Bran Flakes to bolster your energy. They're packed with nourishment for strength and vigor. Plus enough bran to be mildly laxative. Delicious and ready to serve, at all grocers. Made by Kellogg in London, Ont.

EAT TO FEEL FIT!

"This is my Birthday!

...'Member, Granny? I'm five years old today."

A birthday is a very important event in any child's life . . . and this bright youngster knows the quickest way to spread the big news! No matter where your message is going, across the continent or across the street, the speediest way to get it there—authentically, because you are really delivering it in person . . . is *by telephone!*

Reductions in telephone rates — local and long distance — in 1935, '36 and '37 have effected savings to telephone users in Ontario and Quebec of nearly one million dollars yearly.

THE BELL TELEPHONE COMPANY OF CANADA

C. B. SHAVER,
Manager.

MAKING PALMOLIVE 3000 YEARS AGO

Slaves made Palmolive 3,000 years ago. In precious metal urns they blended the natural oils of Olive and Palm. And 3,000 years ago, beautiful women used this costly, soothing mixture, crude though it was, to keep their skins smooth, clean . . . soft and youthful.

Since then, millions of dollars have been spent to develop countless beauty recipes. But none can equal in quality the gentle, beautifying effects of these two wonderful oriental oils.

In today's Palmolive, it is these same precious beauty aids, blended as carefully as science permits, that are responsible for Palmolive's wholesome purity; its gentle, healthful, soothing lather; its natural colouring.

Why not give *your* delicate complexion the benefits of this age-old, time-proven, beauty recipe. Let the new, modern Palmolive bring to all your skin a new, wholesome loveliness . . . a soft refreshing youthfulness.

"I've never found another soap at any price that's as good for my skin as the new improved Palmolive. It cleanses perfectly, without the slightest irritation." (Signed) PHYLLIS CARTER, 2159 Tupper Street, Montreal, Que.

"Palmolive is the only soap used in the daily baths of the Dionne quintuplets. Their skin is clear, normal and healthy." (Signed) ALLAN ROY DAFOE

The Peterborough Examiner

PETERBOROUGH, ONTARIO, CANADA, TUESDAY, SEPTEMBER 13, 1938

Big Gold Shipments

NEW YORK. — Incoming shipments of gold today, estimated at around $42,000,000, were the largest amount received here in a single day in nearly two years. On October 7, 1936, about $67,000,000 was received. Most of today's shipment came from England and Holland on three vessels.

Ship Via Hudson Bay Route

CHURCHILL.—Government terminal elevators today held 60,000 bushels of wheat, first consignment to reach the Hudson Bay port this fall for shipment overseas. It is expected 65 trains will carry 3,500,000 bushels from the prairies. The 60,000 bushels arrived yesterday, first grain train to reach the port in two years.

Courtesy Cards To Be Given First Offenders

Legal committee of the City Council in session Monday night passed a motion to purchase 500 courtesy cards which will be used by the police department to notify motorists they have violated the traffic regulations, and a second offence will result in a fine. This is the first step in a campaign to solve the traffic and parking situation which has baffled the council members for months.

The cards will probably be brought into use after several recommendations passed are approved and incorporated in the existing by-law but this will take some time. The courtesy cards it is hoped will educate the people to the changes and facilitate more rigid enforcement of the parking laws.

Recommendations.

The recommendations passed were as follows: Speed limit in school areas is 15 miles per hour; bus stops will be designated at the depot on Simcoe and George and will be properly marked with signs; curb space in front of the city buildings on the south side of Simcoe street will be reserved for the cars of city officials. Parking on George street between Sherbrooke and McDonnell on both sides of the street will be for half an hour only and signs will be purchased and erected asking pedestrians to cross intersections protected by traffic lights, only when the light permits it.

Aldermen Dutton, Cotton and Stocker were appointed a sub-committee to interview officials of the local plant of Canada Packers asking them to move the loading platforms, now located on the east side of George street to the rear of the factory on their own premises.

Alderman Gordon, chairman of the committee presided and City Solicitor Wilfred Huycke, K.C. was instructed to take court action where necessary to collect taxes in arrears.

M.O.H. Addresses School Association

The Queen Alexandra Home and School Association held its opening meeting Monday evening in the Kindergarten room, with the president, Mrs. V. R. Henry, presiding.

An informative talk outlining the new course of study was given by the principal, J. E. R. Munro. The guest speaker was Dr. Murray Fraser, M. O.H., whose fine address on Infantile Paralysis was much appreciated.

The resignation was regretfully accepted of Mrs. S. J. Reynolds, program convenor and representative of the Local Council of Women. Mrs. H. H. Graham was then appointed as program convenor, and Mrs. H. G. Kelfey as representative for the Local Council of Women.

It was decided to have the presentation of entrance certificates on Monday, September 26. A pleasing part of the well-arranged program was a piano solo by Clare Connell, and a tap dance by Shirley Garner and Kenneth Simmons, accompanied at the piano by Margaret Hickson.

Miss D. Walker's room recorded the greatest number of mothers present.

Reserve Sept. 14 for Coe Hill Fair. Trials of Speed, Baseball, Variety Program

A HEARTY WELCOME TO ALL

INDIGESTION

Irrequently is the result of an abormal supply of nerve energy to the tissues of the digestive tract.

OUR SPINAL MANIPULATIVE TREATMENTS have proven effective in overcoming many cases of this discomfort.

We shall be pleased to aid you in your search for health.

M. C. GOODWIN

CHIROPRACTOR AND PHYSIOTHERAPIST

Lady Attendant 108 Barrie Bldg. Phones 431 and 1340-J

More Fishers' Loans

HALIFAX, Sept 13—(CP).—Premier A. L. Macdonald of Nova Scotia announced last night the fishermen's loan policy which has prevailed in the province during the last three years, and in which the Dominion and Provincial Governments have shared jointly, would be extended.

The Premier said larger loans would be made to fishermen with a view to providing them with larger boats.

Peterboro Boy Wrote Music For New Hymn

The appearance of the new Book of Common Praise of the Anglican Church, which went on sale on Monday holds more than usual interest for Peterborough church goers. For contained in the book is a hymn whose music was composed by a 16-year-old Peterborough boy.

The youth is Donald Perks, 800 George Street. He is now 18 years old, but he wrote the hymn, his first to be published, two years ago. He is the son of Mr. and Mrs. S. H. Perks.

Started As Hobby.

The young man has had a spectacular career in music to date. He began to write music three years ago as a hobby, has now completed three hymns and a vocal solo, although he has had only one published as yet.

The hymn in the current edition of the Book of Common Praise has won much acclaim for its youthful composer. It won the bronze medal at the Stratford Festival of Music and the silver medal at the Oxford Musical Festival at Woodstock. In the Quebec Musical Festival at Montreal it was judged third best.

Donald Perks sent the hymn to Toronto when a church publication, "The Living Message," asked for hymn tunes to be submitted. They accepted it and forwarded it to England where it was accepted for use in the new hymn book. The name of Donald E. Perks is at the top of the hymn music, with words by Rev. Henry Hallam Tweedy.

His ambition is to be an organist, Donald Perks said yesterday. He has studied the organ for two years. He has had outstanding success with music, having won 15 medals and 21 certificates for singing and writing music. He has 21 certificates for piano, theory and singing.

Drunken Driver Gets Seven Days

John De Carlo, 25, living at 543 Parnell street was sentenced by Magistrate O. A. Langley, K.C., in city court this morning to seven days imprisonment on conviction of a charge of operating a car while intoxicated. DeCarlo pleaded not guilty to the charge and was defended by Hon. G. N. Gordon, K.C., who argued the man was a nervous type and had taken only the usual native wine which he had consumed with his evening meal, an hour before being arrested.

Traffic Officer Clarke testified that he was in civilian clothes and off duty walking towards his home, when he noticed a car driven by DeCarlo swing wide at Edinburgh street, and stop. He said he walked over to the driver who asked where Murray street was. The officer stated there was a strong odor of liquor and that the man while talking to him slumped down over the wheel in an attitude of relaxation. He ordered DeCarlo to move out of the driver's seat and the officer drove the car to the station.

Sergeant Jack Tompson in evidence told of seeing DeCarlo being brought in and that he staggered noticeably and this evidence was corroborated by Constable Puffer.

Drank Homemade Wine

DeCarlo took the stand in his own defence and said he used a home made grape wine at his meals and had done so all his life. On the night in question he admitted that he had drank three wineglasses full of the wine. This was almost a half bottle and not an unusual amount. Then he had been driven by Clarence Campion to the latter's home, and had borrowed Campion's car to make a call on Murray street. He was not familiar with the city north of Hunter street and had missed the turn. He explained that the reason he swung a wide circle at Edinburgh was so that he might see the street name on the corner of the house at that point. He explained further that he leaned over to talk to Constable Clarke and was not slumped over the wheel.

His evidence revealed that he remembered distinctly all of the facts in connection with the arrest, even to being searched and placed in the cells.

Campion was called as a witness for the accused and said DeCarlo had shown no signs of being intoxicated when he came from his home nor when he sat in the car. Campion admitted however that he smelled liquor off the accused's breath. He said DeCarlo was a very nervous type and the employees where he worked had often mentioned the fact that his hands shook noticeably. He told the court he had given accused permission to use the car.

V. J. McElderry, K.C., County Crown Attorney agreed the minimum penalty would be satisfactory in view of the prisoner's good record.

FREE

Turn to The Examiner Classified Page

FREE

Japs Are Not Near Point Of Exhaustion

Silt and stones washed down from the mountains in the disastrous floods which struck Kobe, Japan, last July filled the streets to the eaves of two story houses, and relief workers walked across the roofs of the half buried homes, Rev. C. Cooper Robinson on leave from Japan for a year's holiday told a reporter Monday.

Mr. Robinson, who has been on the staff at the Canadian Academy at Kobe for the past two years is visiting his old friend, Canon J. Douglas Paterson, rector of All Saints' church, and intends to spend most of the year in Canada.

He described Kobe as a city of a million inhabitants, situated between the mountains and the sea over a three mile area with the buildings extending well up the incline of the mountains. During the rainy season which starts late in June heavy rainfall is not unusual, but this year it rained constantly for six weeks and the floods resulted.

260 Were Killed.

The vast amount of water rushing down from the mountains in newly formed rivers, washed away everything in its path. Tons of earth and rocks, some weighing tons were swept down the streets of the city and piled against houses, stores and street cars. The official count placed the number of dead at 260 but it is believed many hundreds more perished, either being drowned or crushed beneath tons of debris or rocks.

Houses were buried and others were crumpled like paper. Cellars of stores were flooded, street traffic was paralyzed and in many sections stones were piled three feet deep on the main thoroughfares. To add to the disaster, work of rehabilitation was almost half done when another flood swept the district and undone the labor of weeks. Many more houses were carried away in the second disaster and the death toll increased.

Plenty of Food.

Mr. Robinson said he believed it was an erroneous idea that Japan was near the point of exhaustion of its materia lresources because of the Sino-Japanese war. He explained there was a definite and far-reaching anti-waste campaign in the country at the present time, but aside from this there was no visible strain on the people because of the war. There is plenty of food, and the only restrictions so far are on gasoline, cotton, wool and leather. Taxis in Kobe are only allowed a quota of five gallons of gasoline a day, while in the other commodities named there seemed to be a general tightening up, with the use of substitutes becoming more general.

The hostility of the Japanese towards Great Britain, so often mentioned in the newspapers was purely political, he remarked, and added that the friendliest of relations existed between the Japs and the English speaking people in the country. There has been no anti-British demonstrations nor is there much to indicate to any person living in Japan that the country is at war.

He was proud of the existence of the Canadian Academy at Kobe, and in describing this school said all classes are taught from kindergarten through to fifth form high school. The school was begun by the Canadian Methodist mission in Japan years ago as a place where the children of the missionaries might be educated. It has grown until to-day it is the largest school for foreign children in the whole of Japan, and the only Canadian operated school in the entire Near East. A staff of fourteen teach 260 pupils and the pupils in their final year write the Ontario Matriculation examinations. The school is maintained by the United Church of Canada with the co-operation of the other missions. All religions and all nationalities attend. Mr. Robinson was acting principal during the 1937-38 term when the principal, A. A. Parker, was in the United States.

Mr. Robinson was born in Japan and his father was the first missionary of the Anglican church to be stationed in the country. The first nine years of his life were spent there, and after coming to Canada, he was educated at Ottawa and the University of Toronto. When he returned to the country of his birth after serving overseas in the war, it was as a missionary, and later for many years he taught English in the Japanese government college at Nagoya. The last two years he has been housemaster at the boys' dormitory at the Canadian Academy and has taught the Scriptures to the pupils.

WENT FOR NOTHING

BATH, England—(CP). — When Census finished outside the money with Gordon Richards aboard, the horse's owner-trainer, Gil Bennett, put him up for sale. There were no bidders, and the horse was given to Tim Hamey, who won the Grand National on Forbra in 1932.

Composed Music For Sacred Number

Proud of her son's accomplishment is Mrs. S. H. Perks, 800 George Street, who is seen here as he shows her the hymn whose music he wrote, now published in the new Book of Common Prayer of the Anglican Church. The boy is Donald Perks, 18, who wrote the music when he was 16 years old. The hymn book went on sale on Monday. (Examiner Staff Photo.)

Main Street Topics

Jabs and Jottings as Picked Up By Examiner Reporters.

LILACS IN BLOOM.

Nathan Meeks, of 473 Elm street, has a second bloom on his white lilac bushes. The blooms are well-formed and numerous for this season of the year.

ANNUAL RE-EXAMINATION.

Members of the St. John Ambulance Brigade will stand for their annual re-examination before Dr. G. Murray Fraser to-night. Each member of the brigade is under compulsion to take this examination again if he is to retain his membership.

GLASS BRICKS.

Glass brick is making its first appearance in Peterborough in the remodelled plant of Campbell's Dairy at the corner of Sherbrooke and Park Streets. The glass bricks lend the building almost a fairy-like appearance, with neon signs set inside them. The new building is worth a visit by anyone in the city.

DUCKS MOVING.

Veteran duck hunters have expressed surprise at the large number of wild ducks which have been seen on the move recently over local waters. Several varieties which usually are not seen until October have been noticed in considerable numbers. A large flock of wild geese were spotted last night winging northward.

CHILD FOUND.

Six year old Lloyd Martin, of Brooklyn, visiting 520 Murray street started out to explore Peterborough in his small wagon this morning, and an hour later his parents reported him lost to the police. Alex Wedlock, 535 Sherbrooke street, found the young traveller at 9 and also notified police, who returned the boy to his parents.

STREETS BLOCKED.

Thousands of people blocked all roads leading to the Canadian Canners' plant at Port Hope late Monday afternoon and evening as workmen continued their search for an employee of the company who was buried under debris when the wall collapsed. Peterborough citizens who went to Port Hope said one entire end of the town was blocked and cars were parked on both sides of the roads for miles back.

TO ADDRESS MEETING.

All employers of labor and employees are invited to the meeting of industries in the Central Ontario territory which is being held on Wednesday, September 14, at 7.45 p.m. in the auditorium of the Peterborough Collegiate. John Harold, chairman of the Workmen's Compensation Board, is scheduled to give an address entitled "Employers and Accidents." There will be no charge for admission.

MALE VOICE CHOIR.

The executive of the Male Voice Choir met Monday night at the home of the conductor, Charles Renaud, to complete plans for the coming season. The music for this season, selected after three months careful study is completely new and represents a program of color and variety. The executive feels that the chorus has a splendid season before it with music irresistible to singers and audience alike. The success of last year has greatly encouraged the choir and a full membership is confidently expected. Practice begins at an early date, and the opening meeting for the enrollment of members will be held on Tuesday, September 27.

A WHOPPER CUCUMBER

It is the time of year for monster cucumbers and the first appeared today when Gordon Hudson, Cozy Cot on Highway 28, discovered one which weighed three and a half pounds and was fourteen inches long. The cucumber was a perfect specimen and sound.

VICTIM RECOVERING

The 38 year old Dummer Township farmer afflicted with sleeping sickness is still making steady progress towards complete recovery it was officially reported today. He is practically out of the coma which struck him when the disease was in its earlier stages.

SHOWING IMPROVEMENT

Mrs. Francis McGee, 82-year-old resident of Douro street is reported by hospital officials today as making progress, and is said to have rested well last night. The elderly woman suffered a compound fracture of the right arm, and other injuries, when struck by a car on Water street last Saturday afternoon.

HYDRO WIRES CUT

A truck loaded with sheep skidded against a hydro pole between the bridges at Youngs Point Monday afternoon and the impact snapped a few wires on the pole. E. Marquardt, of Maynooth, driver of the truck was unaware that any damage had been done, believing that the bump was caused by the load shifting. Provincial Constable Gordon Broughton investigated and decided the mishap was purely accidental. The animals were not injured.

A BAD CROSSING.

Motorists who cross the railway at the corner of McDonnel and Bethune Streets, are forecasting the day when a bad accident is going to alter the method in which trains and jiggers go past McDonnel Street. It is not that they speed across, but there is no employee to warn motorists of the approach of the train and there is no visibility in either direction up the track. Jiggers come bounding across the track without warning of any kind because they can sound no horn, blast no whistle.

RECEIVED BY PRINCE.

The death of Prince Arthur of Connaught Monday was seen as an ironic thing by Mr. and Mrs. A. O. Phillips, Antrim street. They recalled that when they were in England last year the Prince, along with his sister, Princess Patricia, had received overseas delegates of the St. John Ambulance Brigade in the Throne Room of St. James' Palace. Prince Arthur was taking the place of his father, the Duke of Connaught, who was ill at that time. The Duke is still living, and his son has died.

BILLY BORLAND'S MEDAL.

His many friends here will be interested in learning that Sergt.-Major W. H. Borland, D.C.M., of the Royal Canadian Horse Artillery, Kingston, and at one time a member of the 57th Regiment, has been retired on pension after 25 years' service and has been awarded the rare decoration, the Meritorious Service Medal, for "meritorious and valuable service" This medal, only sparingly distributed, is awarded to soldiers with 24 years or more of service, and is greatly coveted by members of His Majesty's forces. Sergt.-Major Borland, is now living with his son Melville, manager of the O'Brien Mines at Cobalt.

Licenses For Cars Now Being Sold At Half Price Good For 7 Months

LICENSES for cars are selling at half price these days. The bargain was announced today by J. J. Dorris of the Chamber of Commerce, who did not anticipate any great rush on account of the reduced price.

Licenses purchased now are good until March 31, 1939, Mr. Dorris said. Typical reductions are: 8 cylinder cars—heavy, $10, light $5; 6-cylinder cars—heavy, $5, light, $3.50; 4-cylinder cars $1.

There used to be quite a rush on licenses in September in other years, but the reduced prices all through the year has resulted in most people purchasing theirs at the start. "The sale of licenses this year has been higher all along the line," Mr. Dorris said. He thinks he has sold at least 800 more this year than last.

Mayor Is Urging Support Of Children's Aid

Warm approval of the Peterborough Children's Aid Society, and the need for its support by all citizens, was expressed today by Mayor James Hamilton in a letter to Rev. Dr. A. T. Barr, chairman of the society's board of directors.

The Mayor's letter was as follows:

"I desire to express to you my sincere hope that the present effort of the local Children's Aid Society to acquaint citizens with the importance of the society's work and the need for financial aid, will receive the success which it merits.

"I have come to have a deep appreciation of the splendid work of your society and its director, Miss Rachel A. D. Young. I congratulate you on the work of the society which has thrown a protecting arm about many children.

"In order that this protection for children may not weaken in this area, I commend your appeal to the citizens."

Hotel In Lindsay Changes Hands

(Examiner Correspondence.)

LINDSAY, Sept. 13. — The Hotel Benson, Lindsay's hostelry, is again under new management. Mr. W. Hyatt, who was joint partner in the management with William Nugent, has retired and the hotel in future will be under the management of Mr. Nugent.

Veronica Halligan of Fenelon Falls suffered injuries in that village on the weekend as she hopped off the running board of an automobile, sustaining serious injuries to her right arm. The injured member was placed in a cast, and she will be laid up for some weeks.

Keith Anderson of Minden was admitted to the Ross Hospital as a result of a fall in that village. His arm was badly fractured.

The residence of R. J. McIntosh of Bobcaygeon, situated at Meadow Springs, Pigeon Lake, was burned to the ground on the weekend. The Bobcaygeon fire brigade was called to the scene and did good service. The origin of the fire is a mystery.

Provincial police made a clean-up of alleged illicit whisky dispensers during the Kinmount Fair. Provincial Constable Adair placed four men under arrest for illegal possession, while Corporal Woods, R.C.M.P., apprehended a resident of the district, who will be charged with a similar offence.

Enrolment Small Normal School

Peterborough Normal School opened this morning with 61 students enrolled for classes. The number was short of last year's figure of 86, but may be increased during the next few days.

Medical examinations are being conducted today and will continue until all have registered since they must pass a severe health test before continuing in the course.

High Bingo Profits

GALT, Ont., Sept. 13 (CP). — Bingo games are proving a substantial source of revenue for special equipment for both the General Hospital and St. Joseph's Hospital here, it was reported at a meeting of the Galt Hospital Trust. A club runs the games and turns the funds over to the medical staff. One game attracted 2,200 and netted the hospital $800.

Engineer Retires

TORONTO, Sept. 13 — (CP).—Retirement of Edgar T J. Brandon, chief electric engineer for the Ontario Hydro-electric Power Commission for 30 years, was announced last night by chairman Dr. Thomas H. Hogg.

Ill health forced Mr. Brandon to relinquish his active duties, but he will be retained as a consultant. He is succeeded by Arthur H. Hull, for many years chief assistant.

Havelock Adds Agriculture To H.S. Course

(Examiner Correspondence.)

HAVELOCK, Sept. 13. — The Havelock High School Board met on Thursday evening in the school building with Trustees Mrs. Rigby, Lancaster, Spencer and Roche present, and Chairman Gordon Denike presiding. The correspondence was read and ordered filed on motion of Trustees Roche and Spencer.

The requisition as submitted to the Council at $3,100 was approved by the Board on motion of Trustees Lancaster and Rigby.

Appointment to the High School teaching staff of Miss Grace B. Thompson by Trustees Mrs. Rigby and the secretary was approved by the Board.

After a lengthy discussion on the subject, the Board decided to introduce the agriculture course in the High School, since Assistant D. C. Drinkwalter holds an intermediate certificate in this subject. The secretary was instructed to notify the Department of Education of their decision and to purchase the necessary supplies.

The Board decided to buy the painting "Autumn on the Gatineau" by Jack Clarke, local artist, for the sum of $10. Purchase of a suitable frame was left in the hands of the High School Litreary Society.

Miss Thompson was authorized to purchase supplies necessary for Art classes in the amount of $9.10.

Principal Goheen wa authorized to expend $25 on the library.

Routine accounts were passed and ordered paid on motion of Trustees Lancaster and Roche.

St. John's W.A. Holds Meeting

The initial opening of the Evening Branch of the Women's Association of St. John's Church was held in the drawing room of the Parish Hall Monday evening with Miss Agnes Stout, president, presiding.

The meeting opened with the litany from the August "Living Message." Minutes were read by the secretary, Mrs. J. Collis, Jr. The Dorcas convenor, Mrs. Downer, read her report, and told of the change of an Indian Girl, Hilda Turnupnose. It was regretted that Miss Staunton, who has been in charge of the knitting society, and has knitted many excellent woollen goods to be sent out West, will be absent for a year.

The correspondence read by the secretary included a very interesting letter from the Rev. Father Smye of Milestone, Sask., which gave a graphic description of western life.

The deanery meeting is planned for Thursday, September 29, in St. John's Church, and the speakers will include Sir Henry Drayton, Canon W. P. Robertson, and Rev. H. R. Howden of Lakefield.

The treasurer's report was given by Miss A. Milburn, who announced that a substantial balance is on hand, with all obligations met. Members learned with regret that the vice-president is moving from the city to Bobcaygeon.

The roll call was taken, and the request made that holiday bags be brought in October.

Rev. R. T. F. Brain and Canon Robertson came in at the close of the meeting to welcome the members back to the fall term. Refreshments were in charge of Miss E. Clementi and her committee.

DURHAM BOYS WIN

In the individual live stock judging at the Junior Farmers' contest at C.N.E. last week, Durham county boys made a credible showing. In Swine judging with 46 boys competing, the standing was Garnet Rickard, Bowmanville first, Wm. Rowland, Newcastle, second, and Ellwood Gray, Port Hope, 14th. In sheep judging with 39 competing, Harry Kennedy, Cavan was second. On Thursday in the Seed and Root judging with close to 60 competing the boys stood, Wm. Rowland, 1st, Garnet Rickard 2nd, Harry Kennedy 8th and Fred Martin, Hampton 10th.

Contracts Let For Addition To Y.W.C.A.

General contract for extensive alterations and addition to the existing Y.W.C.A. building at the corner of Simcoe and Aylmer street has been awarded to Bennett-Pratt Construction Company of Toronto who submitted the lowest tender of $33,699.00. Work on the project is expected to get underway this month. Plumbing and heating contract was let to B. A. Robinson also of Toronto, whose bid was also the lowest and amounted to $4,203.00. Miller-Powell Company was given the contract for electric wiring at a figure of $1,715.00.

The contractors have all agreed and undertaken to employ to the greatest possible extent, mechanics and laborers and sub-contractors who are residents of Peterborough and to purchase as much material as is possible in this city.

The contracts awarded total $39,617.00. In addition to this there will be other miscellaneous items amounting to approximately $10,000, making the approximate total $50,000.

W. R. L. Blackwell of Peterborough is the architect, and final decision in regard to the letting of contracts was reached at a special meeting of the board of directors and building committee at the Y.W.C.A. on Monday afternoon.

Fathers' Night Held At H. and S. Meeting

The first fall meeting of the May's Home and School Association which took the form of Fathers' Night, opened Monday evening, and was well attended.

During the business meeting it was decided to give out entrance certificates on October 5, and a talking film is planned as a highlight of the entertainment.

Presentations were made to two of the teachers who joined the staff of City Schools this year, Miss Gertrude Cox, who was given a cut glass cream and sugar set, and Mr. John Londerville, who was presented with a walnut magazine stand. An address to the departing teachers was read by Mrs. R. Allen, and the presentation made by Mrs. K. Denoon. Mr. W. Wedlock, whose marriage took place during the summer, was also honored by the association, when he was presented by Mrs Denoon with a walnut end table. The address was read by Mrs. P. Halliday.

At the finish of the presentations the meeting closed with the National Anthem. A program of contests, and two delightful solos by Mr. Albert Lee were much enjoyed, under the direction of Mrs. J. Cooper, program convenor.

A late luncheon was then served by the social convenor, Mrs. Albert Lee, and members of the executive.

An executive meeting to discuss plans for an Autumn tea is to be held Wednesday afternoon at the home of the president, Mrs. W. H. Wheeler, 29 Brown street.

ENDS BUSY SEASON

MELBOURNE—(CP).—The Victoria Racing Club wound up the 1938 season with a profit of $80,835. More than $351,000 was paid in prizes during the meet.

W. R. TURNER

PHONE 591

195 SIMCOE ST.

Heating Plumbing Tinsmithing

CONTRACTING, JOBBING, REPAIRING

Sole Agents for "HECLA" FURNACES "IRON FIREMAN" STOKERS "TIMKEN" OIL BURNERS

3 Good Ones —

1936 Dodge Special Sedan; small mileage.

1935 Lafayette Special Sedan; small mileage.

1928 Chrysler Sedan; in real good shape.

Foley & Wilson

NASH SALES AND SERVICE

Cor. Reid and McDonnel

Phone 2027

Announcing A NEW SERVICE

To all Miniature Camera fans: Leica-Argus and all 35 M.M. Double-Frame Film users:

ENLARGED PRINTS AT CONTACT PRICES

The ROY Studio Camera Shop

140 HUNTER ST.

Three Crowns On One Head Hurting Sport

MONTREAL, Sept. 13.—Reporting conditions in the realm of the National Boxing Association in his address to the annual convention that is being held here, Executive Secretary Edward C. Foster rapped as ridiculous the situation of three world's championships being held at one time by Henry Armstrong.

In flaying the situation of Armstrong, Edwards did not belittle the amazing fistic accomplishments of Hurricane Hank. He has all credit for the three-way title holders.

Branding three crowns on one head as discouraging to boxers in all three divisions, Edwards suggests the N.B.A. "take definite stand and make a statement that it does not believe . . . that a champion of one division should engage in a championship contest with the champion of the division above him unles she first relinquishes his title."

Illustrating his belief Armstrong's three-ply championships harm the game, Foster continues "when a boy in the featherweight division is also the champion of the lightweight and welter divisions, what goal has another boxer to look forward to?"

Suggests Czar.

As solution for the complex situation that exists in "one of the large eastern states," Foster proposed appointment of a boxing Czar, but no nominations for such a position were forwarded.

Despite the fact the first world's professional boxing congress in Italy received neither support nor opposition from the New York State commission in the matter of voting on contentious problems, Foster spoke of progress registered at the session that should make boxing the world over more uni form.

Adoption of the no-foul rule was made at the Rome session. Further, no world's title bout conducted in any of the twenty-one countries represented, will be held in future under 15 rounds.

After a civic reception to the 200 delegates by Mayor Adhemar Raynault, the convention opened at the Mount Royal Hotel. It will continue for three days. The opening day saw a brief morning session in which the executive secretary and President Frank Hogan read their addresses. President Hogan emphasized in his remarks the necessity of the N.B.A.'s various members adhering strictly to the suspensions and re-instatements as handed out by the organization.

Many Suspensinos.

During the past year 132 suspensions were issued and 79 re-instatements took place. President Hogan was pleased to report that with one exception (the Michigan State body) the suspensions were rigidly observed. Since the N.B.A.'s main objective is to protect the public and to insure them that a controlling body has been banded together to do their utmost to clean up and keep clean a condition which existed in boxing at the time the association was formed, President Hogan urged all delegates to stand firm behind such suspensions as the N.B.A. saw fit to issue.

Following this morning's meeting, the delegates left for Ste. Agathe where the Montreal Commission entertained. The M.A.C. will also act as host for the visitors this evening at a dinner.

Major League Leaders

AMERICAN LEAGUE.

(By the Associated Press.)

Batting—Foxx Boston, .347.

Runs—Greenberg, Detroit, 123.

Runs Batted In— Foxx, Boston, 152.

Hits—Vosmik, Boston, 183.

Doubles—Cronin, Boston, 44.

Triples—Heath, Cleveland, 18.

Home Runs—Greenberg, Detroit, 50.

Stolen Bases—Crosetti, New York, 24.

Pitching — Ruffing, New York 20-5.

NATIONAL LEAGUE.

Standings unchanged. No games played.

GUARANTEED
(Written)
USED CARS
J. J. DUFFUS CO.
24-Hour Service

Real Fishermen Are Born Not Made Ex-Deloro Ballplayer Decides

(Examiner Correspondence.)

MARMORA, Sept. 13.—"Fishermen are born not made," says Bill Regan, former manager and third baseman of Deloro's intermediate ball team. His words seem justified in the light of the local 1933 maskinonge season.

For example, Forrest Dennis who spends the summer at his Crowe Lake cottage, has taken his daily catch almost at will, whereas his father and other companions have had the odd bite, but oftener than not no luck at all. But this is the story, Bill Regan tells before sending the aforementioned proverb home.

Over the weekend his son, Donald, and Alphonse Clemens joined him on a fishing trip to Beaver Creek and the two got their count with honors, going to the youngest. Ron was using a light line and soon had a thirteen pound fish putting up a real battle. Offers of held were scorned. "Let's gaff him," suggested the father. "No, don't gaff him," pleaded the son, who finally did the trick alone.

Fox Gains Eighth Chess Title

TORONTO, Sept. 13 (CP).—Good enough to come third in the recent American Chess Federation championships, Boris Blumin of Montreal found himself supplanted today as Canadian chess champion by Maurice Fox, another Montrealer, who swept through 18 rounds of the eight-day Dominion tournament here suffering only one defeat.

Winner of the title seven times previously, Fox gained his eighth title yesterday as the tournament drew to a close. His one loss was to J. Rauch of Montreal and his 13 victories and four draws for 15 points gave him a 1½ point edge over J. S. Morrison and Harry Belson, both of Toronto.

Because of his good showing in the American tournament, Blumin was a pre-tournament favorite for the championship. But the Montrealer, who won in 1936 and 1937, could only manage a fourth place tie with youthful Abie Yanofsky of Winnipeg and S. Kitces of Montreal. The 14-year-old Yanofsky, Kitces and Blumin were a half-point behind Belson and Morrison.

Bernard Freedman, treasurer of the Canadian Chess Federation, which sponsored the tournament, announced at the conclusion that Canada would send a team of six players to the international team tournament at Buenos Aires in April, 1939. Freedman said four regulars, a spare and one woman player would be taken.

Soccer Results

LONDON, Sept. 13 (C.P. Cable)—Standings in the English and Scottish Football Leagues, including the games played on Saturday, follow:

ENGLISH LEAGUE.

First Division.

	P.	W.	L.	D.	Pt
Everton	5	5	0	0	10
Chelsea	5	3	1	1	7
Derby	5	3	1	1	7
Middlesbro	4	2	0	2	6
Portsmouth	5	3	2	0	6
Liverpool	4	3	1	0	6
Wolverhampton	5	1	0	4	6
Leeds	5	2	2	1	5
Aston Villa	5	2	2	1	5
Bolton	5	2	2	1	5
Grimsby	5	2	2	1	5
Brentford	4	2	2	0	4
Sunderland	4	1	1	2	4
Charlton	5	2	3	0	4
Preston	5	2	3	0	4
Leicester	5	1	2	2	4
Stoke	5	1	2	2	4
Arsenal	4	1	2	1	3
Manchester United	5	1	3	1	3
Huddersfield	5	1	3	1	3
Birmingham	5	1	4	0	2
Blackpool	4	0	3	1	1

Second Division.

Sheffield Wed.	5	4	0	1	9
Blackburn	5	4	1	0	8
Fulham	5	4	1	0	8
Burnley	5	3	1	1	7
West Bromwich	5	3	2	0	6
Coventry	5	2	1	2	6
Sheffield United	4	2	0	2	6
Millwall	5	2	1	2	6
Luton	5	3	2	0	6
Bradford	4	2	1	1	5
Tottenham	4	2	1	1	5
Newcastle United	5	2	2	1	5
Plymouth	4	2	2	0	4
Manchester City	5	2	3	0	4
Bury	5	1	2	2	4
Notts Forest	5	2	3	0	4
West Ham	5	1	3	1	3
Swansea	5	0	2	3	3
Tranmere	4	1	3	0	2
Norwich	5	1	4	0	2
Chesterfield	5	0	4	1	1
Southampton	4	0	4	0	0

Third Division.

(Southern Section.)

Swindon	4	4	1	0	8
Bristol City	5	3	1	1	7
Newport	5	3	1	1	7
Northampton	5	3	1	1	7
Aldershot	5	3	1	1	7
Bournemouth	5	2	0	3	7
Crystal Palace	5	3	1	1	7
Brighton	5	3	1	1	7
Exeter	5	3	1	1	7
Bristol Rovers	5	2	2	1	5
Queen's Park	5	2	2	1	5
Cardiff	5	2	2	1	5
Southend	5	2	2	1	5
Ipswich	5	2	3	0	4
Mansfield	5	1	2	2	4
Port Vale	5	2	3	0	4
Notts County	5	1	3	1	3
Watford	5	1	3	1	3
Reading	5	0	2	3	3
Clapton Orient	5	1	3	1	3
Torquay	5	0	3	2	2
Walsall	5	0	5	0	0

Northern Section.

Oldham	5	4	0	1	9
Rotherham	5	4	1	0	8
Barnsley	5	4	1	0	8
Crewe	5	4	1	0	8
Bradford City	5	3	1	1	7
Southport	5	2	0	3	7
New Brighton	5	3	1	1	7
Stockport	5	2	1	2	6
Gateshead	5	2	1	2	6
Halifax	5	1	1	3	5
Carlisle	5	2	2	1	5
Chester	5	2	2	1	5
Hull	5	2	2	1	5
Darlington	5	2	2	1	5
Wrexham	5	2	3	0	4
Doncaster	5	1	2	2	4
York	5	0	2	3	3
Barrow	5	1	3	1	3
Accrington	5	1	4	0	2
Rochdale	5	0	3	2	2
Lincoln	5	0	4	1	1
Hartlepool	5	0	5	0	0

SCOTTISH LEAGUE.

First Division.

Clyde	6	5	1	0	10
Queen of the South	6	5	1	0	10
Celtic	6	4	1	1	9
Aberdeen	6	4	1	1	9
Rangers	6	3	1	2	8
Partick Thistle	6	4	2	0	8
Hamilton Accies	6	3	2	1	7
Falkirk	6	3	2	1	7
Motherwell	6	2	2	2	6
Hearts	6	3	3	0	6
St. Johnstone	6	2	3	1	5
Albion Rovers	6	2	3	1	5
Hibernians	6	2	3	1	5
Kilmarnock	6	2	3	1	5
Arbroath	6	2	4	0	4
Third Lanark	6	2	4	0	4
Raith Rovers	6	2	4	0	4
Queen's Park	6	1	3	2	4
Ayr United	6	1	4	1	3
St. Mirren	6	0	5	1	1

Second Division.

Cowdenbeath	5	5	0	0	10
East Fife	5	4	0	1	9
Alloa	5	4	1	0	8
Dumbarton	5	4	1	0	8
St. Bernards	5	3	1	1	7
Morton	5	3	2	0	6
Airdrieonians	5	2	1	2	6
Dundee	5	2	2	1	5
Stenhoussmuir	5	2	2	1	5
Dunfermline	5	2	2	1	5
Dundee United	5	2	3	0	4
East Stirling	5	2	3	0	4
Edinburgh City	5	1	2	2	4
Brechin	5	1	3	1	3
Montrose	5	1	4	0	2
Leith Athletic	5	1	4	0	2
King's Park	5	0	4	1	1
Forfar Athletic	5	0	4	1	1

BOWLING
K. of C. ALLEYS
Will Be Open For Season 1938-39
FRIDAY, SEPT. 16
216 SIMCOE ST. TEL. 559

Announcement!
MR. JACK ORDE
Barber
Is Now Located at
FOWLER'S BARBER SHOP
144 Hunter St. W. Tele. 3754
OLD AND NEW PATRONAGE APPRECIATED

SPORTS -DAY BY DAY-

Digging Up the Local Dirt With the Odd Chuckle or Two

By FRED CRAIG

THE coaching problem of the Peterborough senior O. R. F. U. club has been solved by the announcement from club headquarters, last night, that Bill Irwin, former Balmy Beach star and for years assistant to Alex. Ponton, mentor of the Toronto squad has been appointed as chief coach of the local footballers. He will be assisted by Curly Krug, former Queen's and Argonaut back fielder. The choice will be regarded as a most happy one as Irwin has already sold himself both to the players and to the fans who have been watching the workouts. He has been one of Balmy Beach's mainstays for half a dozen years, is a fine player himself and knows the game thoroughly In addition he has the temperament that should make him an ideal coach, especially for a team such as the local outfit that is making its first plunge into senior ranks and has to be nursed along and built up. Irwin is enthusiastic about the material that has been uncovered here and he is one of those inspirational leaders who have the knack of getting the best out of the men under his guidance. Krug will assist by giving special attention to the back field candidates.

• • • • • • •

THE rugby squad had one of the best workouts of the season Monday night at Exhibition Park with a squad of almost thirty players out. For the first time some real scrimmage work was done against opposition and the players did not spare themselves as they battled along the line. It was strenuous going and the squad did not escape unscathed, Joe McNulty hurting his foot and other members receiving some souvenirs of the lively practice. Mick Magee warmed up for the big lacrosse game in Woodbridge tonight by cutting loose on the backfield in last night's workout and the towheaded half back was smashing through with plenty of power. He was hooked up on the half line with Loucks and Jerry Creighton and the trio looked good. Ab Leether, Collegiate quarter-back was a new comer out last night and attracted attention from the coaches by the way he handled himself.

• • • • • • •

THERE was another Deadey in action at last night's football practice, Jack, a brother of Leo of Argonaut fame turning out with the squad. Like his brother he is an outside wing who learned his football at Malvern Collegiate and has played three seasons in the junior O. R. F. U. with Toronto Eastsides. He is a likely looking youngster.

• • • • • • •

BY the way football fans who want to help boost the Peterborough senior squad are being given their opportunity at Brock Street Gardens Wednesday night when a booster dance will be held on behalf of the club. Every dance will be a prize dance and there will be a special door prize of a wrist watch. These prizes are on exhibition in Ed. Rilye's window and are well worth looking over and incidentally winning. There should be a record crowd at the Gardens to dance to the swing music of Del Crary and at the same time to give Peterborough's senior rugby entry a helping hand. It will be a big night all round.

• • • • • • •

A SCOUT from the Mcntyre Mines was in town yesterday in search of hockey material. He was especially interested in Bill Calladine and Bunny Kingdon but failed to get into touch with the latter who is at present on a holiday trip to Chicago.

• • • • • • •

Lacrosse Game Friday

IT has been definitely decided that the return game in the senior B Lacrosse playoff between Woodbrige and Peterborough will be played here on Friday night, instead of on Thursday as originally announced. Friday night has been developed as Lacrosse night in Peterborough and for that reason the local management asked and was successful in having the second game switched from Thursday to the next night. The first game of the series will be played in Woodbridge tonight and the Peterborough squad is confident of holding the opposition in check tonight and winning the thing here Friday. Goals and not games will decide this series.

• • • • • • •

OTHER sports cut into the rugby practices to considerable extent. Four of the football squad, Bob Doll, Eddie Murphy, Leo Deadey and Charlie Kearns are with the Peterborough ball club and are not anxious to take any chances of getting hurt with the Ontario playoffs looming up while Mick Magee, Jerry Creighton and Loucks are with the lacrosse club, also about to begin the playoffs.

• • • • • • •

HAMMERING Hank Greenberg, Detroit first baseman cracked out his fiftieth home run of the season Monday and is now only ten circuit clouts behind Babe Ruth's record of 60 runs in a campaign. Thus Greenberg has a good chance to beat the Ruthian mark, as he is four games ahead of the Babe's schedule. He will however have to better a homer every two games for the rest of the season and that is quite a task, particularly as the Detroit powerhouse has the habit of going into a slump every now and then. The nearest anybody has come to equalling the Bambino's record was Jimmy Foxx's 58 some years ago. Incidently this year promises to see one home run record set up inasmuch as Foxx now has 44 round trips to his credit and a royal chance of boosting his total to 50 or better, making this the first season in which two players have made half a hundred homers.

• • • • • • •

No Playoff Word

PETERBOROUGH ball club officials are bombing the O. B. A. A. head-quarters with inquiries as to the senior playoff arrangements but so far they have received no definite word as to the next games for the Petes. They are hopeful, however, of having the T. A. B. A. winners play here Saturday in the first game of the second round series. Meanwhile, Hamilton and Niagara have tied their round with one victory each and Stratford and Windsor who were to have started their series Saturday were rained out and will tie into each other this week The mixup in the T. A. B. A. round robin series is causing all the uncertainty so far as the Petes opposition is concerned. Danforth Aces and G. and W. are scheduled to play tonight and the Petes are hopeful of a win for the former as that woud eliminate the G. and W. outfit and clear up the situation considerably. A win then for Danforth over Bright's would give the Aces the title and pave the way for a game here Saturday.

• • • • • • •

SO far Peterborough's senior rugby entry has been getting along without a nick name and that will never do. Imagine the Hamilton team without the familiar Tiger name attached or Ottawa without the Rough Rider title or Sarnia minus the "Imperials". The local squad should have a playing name and we imagine that somewhere in Peterborough there is a fan who knows just the right kind of a handle to attach to the local squad. We will be glad to act as a sort of clearing house for suggestions so you football enthusiasts are invited to send in to us your ideas as to what the Peterborough football team should be called.

• • • • • • •

ROY COVERT, former local hockey and softball player, had a big part in making it possible for local fans to see today's clash between Oshawa Varcoes and the Point Anne team. It was Covert's long home run that tied up the second game when the Varcoes were facing elimination and then in the ninth frame, with the score all even, it was Covert who started the winning rally with a single and later who carried the winning run in to put the Oshawa tteam on even terms with Point Anne and make a third game necessary.

• • • • • • •

OSHAWA will have both Junior "A" and Junior "B" hockey teams this winter but there will be no senior club, according to word from the Motor City. The Times sports writer says "the players who came home or moved here are now making plans to leave again and the only other solution seems to be an intermediate team—if somebody will run one."

• • • • • • •

DESE, Dem and Dose—The senior rugby club will hold nightly practices this week and they promise to be lively affairs as the battle for positions is now on. Collegiate footballers were scheduled to hold their first practice yesterday but the initial drill was postponed until today....Balmy Beach, somewhat short of players has dug up a couple of new wing men and Alex Ponton is reported as breathing easier ....Senior footballers may spend the week-end at the Jackson Cottage at Chemong Lake as a training stunt....Little news from local hockey headquarters these days....Peterborough's pitching staff is in good shape for the O. B. A. A. playoffs. No sore arms are reported among the four....Better call it a day, Mac.

Remember When—

(By The Canadian Press)

Cleveland's schoolboy rookie, Bob Feller, blazed his fast one past 17 Philadelphia Athletics to tie Dizzy Dean's major-league strike-out record at Cleveland two years ago today. The 17-year-old Iowa farm boy also eclipsed the American Baseball League mark of 16 set by Rube Waddell of St. Louis in 1908

Horses and Men Mean Action

Tough riders and game ponies caught in some fast moving action at the United States national open polo championships on Long Island, N.Y. Tommy Hitchcock, world famous 10-goal handicap player, has just connected with the ball, seen in the CENTRE of the picture, as one teammate and two opponents close in on him.

Chess Wizard 14, Fourth In Tourney Worries About Time Off At School

TORONTO, Sept. 13 (CP).—It's to school now for Abie Yanofsky, the 14-year-old Winnipeg chess wizard who took "valuable" time out to participate in the Canadian chess championships here and who likely will be a member of the Candian team going to an international tournament next April at Buenos Aires.

The Canadian tournament, completed here yesterday, and in which he came fourth, meant nearly two week away from school for the slender Winnipeg lad. Abie isn't worried about being able to catch up for a mind that can cope with intricate chess problems should see him easily through his school term, but he still doesn't like to skip classes.

"I guess I can make up the lost time all right but you never can tell. Maybe it won't be so good for me in the long run. And just think, if I'm picked for the Canadian team to play at Buenos Aires it will mean taking a lot more time off from school."

Abie just shrugged his thin shoulders when it was suggested he might be nervous playing against some of the world greats at the international tournament.

"I wouldn't be playing first board for Canada even if I'm picked on the team," he said. "Our Canadian champion probably would be first man. But even if I was playing fourth board it would still mean playing some good players and I could learn a lot from them."

New World Record Set By Lyrmite

READING, Pa., Sept. 13—(AP).—Lyrmite, bay filly owned by J. J. MacIntyre of Hollins, Va., won the $2,100 Reading Fair Futurity for 2-year-old trotters in straight heats and record time Monday. It was the opening event of the five-day Grand Circuit meet here.

Driven by Tom Berry, Lyrmite set a new world's record for 2-year-old fillies on a half-mile track when she took the opening heat in 2.08¾. The prevous record was held by Farr at 2.09.

Readng Far Futurty—Two-year-old trot; purse $2,100:

Lyrmite, b.f., by Volomie-Lyra (Berry)	1	1
Symbol Gantle (W. Miller	2	333
Peter Astra (Parshall)	4	2
Lady Zombelle (Miller)	3	44
Cherry Hanover (Thomas)	7	5
Well Off (Tyson)	5	8
Clay Hanover (Short)	6	7
Belmont Hanover (Lacey)	8	6

Tmes: 2.08¾, 2.09.

2:12 pace—Purse $500:

Single Stone, b.m., by Single G-India Philistine (Parshall)	1	1	1
Glora Hanover (Miller)	2	3	3
Peter Abbe (Kline)	33	4	4
Dalehurst (Vineyard)	4	2	5
Inspector (Goodhart)	5	5	2

Times: 2.06, 2.06½, 2.07.

2.20 trot—Purse $500:

Symbol Madge, br.m., by Symbol S. Forrest-Lady Etawah (Hubbard)	1	1	1
Byrd Hanover (Bull)	2	4	5
Calumet Fithian (Steigelman)	5	2	3
Etna Hanover (Cogwil)	5	2	3
Billy Star (Hyland)	3	6	2
Red Husar (W. Bull Jr.)	3	6	2

Times: 2:09½, 2:10, 2:09.

Windsor And Stratford In Playoff Wednesday

WINDSOR, Ont., Sept. 13 (C.P.).—Windsor Moose Lodge of the City Baseball League and the famed Stratford Nationals will open their Senior Ontario Baseball Association playoff series here on Wednesday. Rain forced postponement of the first game at Stratford on Saturday with the Nats leading 4-0 after two innings. Second game will be played in Stratford on Saturday.

Manager Bert Libby of the Windsor team was forced to place three pitchers in the line-up at Stratford when one automobile of a Windsor caravan failed to reach Stratford in time.

Lawn Bowling

By HERB. MARTIN

Up to the present time our boys and girls have been fairly successful playing at tournaments around the district, and while this is in no way a complete list of winners, it just touches on the ones who have won trophies. Maybe before the season is over we may be able to add a couple more:

July 6—men's rink, at Peterborough—Stratton Cup—Skip B. Chesler.

July 8—men's rinks, at Peterborough—Tip-Top Trophy — Skip B. Chesler.

July 14—ladies' rinks, at Peterborough—J. J. Duffus Cup—Skip, Mrs. W. Zeihr.

July 18—Men's Single, at Peterborough—Central Ontario singles, won by R. F. Downey.

July 22—Men's doubles, at Peterborough—Provincial District No. 14 shield—G. Gimblett and E. Sackville.

July 27—Mixed rinks, at Cobourg—W. Cook Trophy—H. Freeman skip.

Aug. 1—Men's rinks, at Peterborough—Peterborough Canoe Co. Cup—H Freeman, skip.

Aug. 4.—Ladies' rinks, at Port Hope—Roseveor Cup—Skip, Mrs. J. Arnold.

Aug. 24—Men's doubles, at Peterborough—Empress Hotel Shield—E. Wall and R. Burns.

Aug. 31.—Men's rinks, Bowmanville—Goodyear Tire Trophy—H. Freeman, skip.

Sept. 5.—Mixed rinks, Port Hope—Nicholson File Co. Cup—W. Jeffries, skip.

Sept. 5.—Men's doubles, Cobourg—The Bickle Memorial Cup—H. Northrop and R. Payne.

Remember the open mixed tournament tomorrow at 1.30 p.m. The last open tournament of the season.

The men's rink tourney scheduled for Cobourg on Wednesday afternoon has been called off according to word received here this morning.

30 Years' Lighting

WELLAND, Ont., Sept. 13. —(C. P.). — Thirty years' service isn't bad for an electric light bulb. Mrs. Charles Collins here has one bought in 1908 which has been in constant use on her back porch since then. It's still strong enough to light a room.

Jacobs And Riggs Get Dusted By Lumb, Hunt

By Gayle Talbot
(Associated Press Sports Writer.)

FOREST HILLS, Sept. 13 (AP).—All was more or less chaos in the United States tennis championships today, what with both Bobby Riggs, the No. 2 United States star, and Helen Jacobs, the country's grandest feminine competitor, dusting themselves off.

They were slapped down without ceremony yesterday. Riggs got his lump from Gilbert Hunt, Jr., of Washington, D.C., who was ranked No. 19 in the United States last year, and Helen fell apart before the thumping left-hand drives of Margot Lumb of England, the world's greatest woman squash player.

Riggs, who was expected to play Jack Bromwich of Australia in the semi-finals, recovered sufficiently to say it would be a great lesson to him.

"Maybe I've played a little too much tennis," he admitted. "This was about my 20th tournament this year. I'm going back to Chicago and go to work, and before next summer I'm going to learn to play a forcing game."

Hunt discovered he could reach the net by whipping the ball to Bobby's deep backhand, and once he got to the forecourt he volleyed like a fiend. The scores were 6-2, 0-6, 9-7, 0-6, 6-4. Hunt literally threw two sets away at love and saved his own energy for the big effort.

In blowing Miss Jacobs off the court, 7-5, 6-2, Miss Lumb revealed she has developed into a dangerous tennis contender. She took up tennis seriously because she had run out of real competition in squash.

Cricket Notes

In affectionate remembrance of Potential Club Champion W. A. Elliott, who fell by the wayside on the thirty-third hole, on September eleventh, 1938, at the Peterborough Golf and Country Club.

Deeply mourned by Ald. Bradburn, the Champion, and other Potential Champions.

Somerville Fires 79 In Qualifier; Goodman Cards A 76 As Near Cloudburst Hits Links

By Judson Bailey
(Associated Press Sports Writer.)

OAKMONT, Pa., Sept. 13 (AP).—Chips were down today at Oakmont, the old ogre of golf, and as usual under such circumstances Johnny Goodman was in there dealing for the United States amateur championship.

Having his worst year in a long and notable golfing career, the defending champion from Omaha nevertheless came through yesterday's firing four strokes off the first round pace for medalist honors with a steady effort worth the attention of the other 123 contenders left in the field. They are shooting for 64 spots in the match play bracket.

Johnny splashed right through a near cloudburst at a 39-37—76 gait which rivalled the performances of leaders who played under better conditions.

Arrayed against him today were all but one of the five other one-time amateur kings who set forth yesterday in the 18-hole first half of the qualifying test.

Leading the field was stocky Maurice McCarthy of Cincinnati who won the United States intercollegiate championship a decade ago while at Georgetown and added to his fame by beating George Von Elm at Merion, Pa., in 1930 in the record overtime match, winning on the 10th extra hole.

McCarthy Cards 73.

Troubled by hay-fever and a drizzle which misted his eye glasses as well as the still impregnable fortress that Oakmont's par remains, he wrote a 37-35—72 right alongside the par figures and there was none who could bring it down.

Merlin Luther of Fort Erie, Ont., was the shakiest of the three Canadians in the tournament, taking an 88. However, from yesterday's scores it appeared a pair of 81st might be good enough to qualify for to-morrow's match play, so further could not be counted out by any means as the second half of the qualifying round got underway.

Joe Thompson of Hamilton, Ont., shot steady golf for a five-over part 77, while C. Ross (Sandy) Somerville, trying for the United States title he won in 1932 at Baltimore, fired 79.

Thompson carried a 41 coming home after shooting 36 on the outgoing nine holes. Somerville played even part for the first seven holes but lost three strokes on the eighth and ninth for a 40 and went four over par on the back stretch, carding 39.

Still Packs Punch

As ballplayers' ages go Al Simmons, ABOVE, is getting along in years but the veteran Washington outfielder is still banging that ball around and despite his unorthodox habits at the plate looks as if he will hammer over 100 runs again this year and tie the record for having done that little thing in 13 different seasons a mark now held jointly by Babe Ruth and Lou Gehrig.

Name Conacher Referee-In-Chief

MONTREAL, Sept. 13.—When the National Hockey League meeting is held in Toronto, Lionel Conacher, who ended his hockey career as a defence played with Maroons, may be appointed referee-in-chief.

Local hockey men said that Conacher had been prominently mentioned for the resurrected job and that no other candidates appeared to be in the running.

Baseball Record

Standings and Results

NATIONAL LEAGUE

	Won	Lost	Pct.
Pittsburg	77	54	.588
Chicago	75	59	.560
Cincinnati	74	60	.552
New York	73	61	.545
Boston	66	66	.500
St. Louis	63	72	.467
Brooklyn	61	72	.459
Philadelphia	43	88	.328

Yesterday's Results

No games scheduled.

Games to-day—Chicago at Boston; St. Louis at Philadelphia; Cincinnati at Brooklyn; Pittsburg at New York.

AMERICAN LEAGUE

	Won	Lost	Pct.
New York	92	42	.687
Boston	76	56	.576
Cleveland	76	57	.571
Detroit	70	64	.522
Washington	66	69	.489
Chicago	54	73	.425
St. Louis	47	82	.364
Philadelphia	48	86	.358

Yesterday's Results

Detroit 4, Chicago 3.

Games to-day: New York at Cleveland; Philadelphia at St. Louis; Boston at Detroit; Washington at Chicago (2).

Riders Smash Bombers Down By 7-0

WINNIPEG, Sept. 13 (C.P.). — The greatest Roughrider machine in Regina's star-studded football history remains undefeated and unscored upon in this Western Interprovincial Union season.

Undaunted by the loss through injury of their all-star snapback and coach, Dean Griffing, Riders broke down Winnipeg Blue Bombers' defences with a battering fourth-quarter attack last night to hand Bombers their first defeat this year, a 7-0 reverse under floodlights before a record crowd of 6,300 jamming Osborne Stadium.

After three scoreless quarters, the Riders gradually edged Bombers back into their own territory and Howard Cleveland kicked to the deadline for the first point.

Then, with less than three minutes to play, Bombers took to the air. Two short forward passes were completed, but on a third attempt Leo Danaher, Regina half-back, intercepted a toss from Russ Rebholz on the Bomber 40-yard line. He crashed through several tacklers by sheer power, then sprinted wide for a touchdown. Bert Nelson converted from placement just at the final gun.

The Bomber defence could not hold Danaher on line smashes and twice in the early quarters he broke through for gains of 337 and 35 yds. In the clear he showed an amazing turn of speed for a 190-pounder.

Riders made eight first downs rushing to Bombers' seven and gained 204 yards' rushing to Winnipeg's 69. Bombers' only superiority was in forward-passing. They completed seven of 12 passes for a total gain of 118 yards, while Riders failed to complete a pass in four tries. Each team intercepted one pass, the single Bomber miscue resulting in Danaher's last-minute touchdown.

2 Ottawa Pros Are Favored

KINGSTON, Ont., Sept. 13.—(CP).—Two tiny Ottawa professionals who have shown ability to turn back threats to their titles were favorites to-day at the start of the Canadian Professional Golfers' Association championship at Cataraqui Club here.

Stan Horne, the defending champion, and Bobby Alston, Ontario open titlist the last two years, have been winning crowns regularly in the last two years despite the superior driving of such siege guns as Robert T. Gray, Jr., of Toronto Scarboro, and Willie Lamb of Toronto Lambton, three times P.G.A. winner.

Horne, who came up to the front rank from the caddies' house at Lookout Point Country Club, Fonthill, Ont., won the Dominion professionals' tourney for the first time two years ago. He held the title last year in the face of improved golf from almost every player in the tournament.

The field will play 36 holes to-day and wind up the event to-morrow with 36 more.

Largest coin in the world is the Japanese oban, which measures five inches across and weighs about four ounces.

All Good Friends Now – But There Was a Time

Drinking toasts to each other are three famous speed demons, representing the same number of countries. LEFT to RIGHT, Kaye Don, England, Count Theo Rossi, Italy, and Gar Wood, United States. For Don and Wood it was a historic meeting, one of friendship and good will, one far different from their last one seven years ago when they were pitted against each other in the race for the Harmsworth Trophy. It was on that famous occasion that Wood tricked his opponent across the starting line, almost cost him his life, and started an international controversy. Seven years later they meet to toast each other and Count Rossi, winner of the Labor Day Gold Cup race on the same St. Clair River that was the setting for their famous near-tragic race.

Leicester City Beats Birmingham

LONDON, Sept. 13 (CP Cable). — Leicester City greatly improved its position in the English Football League standing Monday by defeating Birmingham, 2 to 1, in the only First Division game scheduled. The City, with six points, is now tied for fourth place with Middlesbrough, Portsmouth, Liverpool and Wolverhampton Wanderers.

In the Second Division Fulham joined Blackburn Rovers, the leaders, by virtue of a scoreless draw against Burnley. Tottenham Hotspurs and Sheffield United drew, 2 to 2.

By drawing, 0 to 0, with Bristol Rovers at Bristol, Aldershot went into joint leadership of the Third Division's Southern Section with Swindon Town. Each club has eight points. In the Northern circuit Barnsley went to the top of the table by winning, 1 to 0, at Rotherham.

First Division.

Leicester City 2, Birmingham 1.

Second Division.

Fulham 0, Burnley 0.
Tottenham H. 2, Sheffield U. 2.

Third Division—Southern Section.

Bristol Rovers 0, Aldershot 0.

Northern Section.

Bradford City 1, Halifax Town 0.
Doncaster R. 5, Rochdale 0.
Hull City 4, Barrow 0.
Lincoln City 0, New Brighton 0.
Rotherham U. 0, Barnsley 1.

Llanelly Wins Rugger.

LLANELLY, Wales, Sept. 13 (CP Cable).—In an English Rugby Union match played here Monday, Llanelly defeated Bridgend, 5 to 3.

Cost $68,600

Early in August the Arsenal, famous London football team in the first division of the English league, parted with $68,600 to secure the services of Byrn Jones, ABOVE, inside forward, who formerly played for Wolverhampton Wanderers. The price was an all-time high for the purchase of a soccer player and the Welsh international came through in the first game of the season, played before 58,000 people, to score the first goal as the Arsenal defeated Portsmouth, 2-0.

SPORT SPICE

By EDDIE BRIETZ

NEW YORK, Sept. 13 (A.P.). — The Cardinals will pluck their new manager from one of their farms; not from the majors....A prominent Southern collitch (which is doing a football comeback) has a "buck-a-month club" with more than 1,000 old grads shooting in a potato every 30 days to help take care of the poor footballers....Broadway hears that unless Phil Wrigley can buy a chain of minor league ball clubs right quick he's going to put the Cubs on the market and chuck the whole thing....The Pirates aren't accepting World Series reservations yet, but Pittsburgh hotels are.

Bill Corum, New York columnist, who usually is right, says Frankie Frisch is all set to move as manager of the Dodgers next season, but Larry MacPhail says he hasn't heard about it....A big Pacific Coast school wanted footballer Wallace Wade real bad, but when they learned how much Wade is getting at Duke University, they cancelled the wire.

Oddity: Pitcher Harris of Seattle won his 19th game of the season on his 19th birthday....Greenberg again is pulling ahead of the Old Bam's 1927 home run record, but we'll still bet he doesn't break it although we are pulling hard for Hank who is a regular....You'll have to top four jacks to beat Michigan State this year....In the Spartan backfield will be Jack Pingel, Jack Budinski, Jack Amon, and Jack Koernke, Jr.....The club's trainer is Jack Heppenstall and you can have all those Jacks.

Fight Managers Joe Jacobs and Joe Gould have gone in together to break Promoter Mike Jacobs' fistic monopoly....Mike merely said: "Pay no attention to 'em—they're just a couple of guys named Joe."...Al. Schacht, the baseball clown, has a new football act which calls for six stooges....Members of the crack Long Island basketball team, now touring Puerto Rico, spend their off hours teaching the boys and girls how to do the Big Apple.

Remember the Beise-Kostka fullback combination at Minnesota?.... Well, Bernie Bierman has another such pair to shoot at the boys this fall....Larry Buhler weighs 215 and is fast, and Marty Christianson hits 200, and is a plunger from away back yonder....Hugh Benbow of Houston, Texas, is the only fight promoter we know of who runs shows 52 weeks in the year, rain or shine.

Fights

(By The Associated Press)

Chicago—Milt Aron, 147, Dubuque, Ia., outpointed Jackie Burke, 145, Ogden, Utah, (10).

Des Moines, Ia.—Johnny Paycheck, Des Moines, outpointed Art Oliver, Chicago, (10), weights unavailable.

Louisville, Ky.—"Buff" Mellinger, 190, McKeesport, Pa., knocked out Johnny Scaff, Ashland, Ky. (2).

Yesterday's Stars

(By the Associated Press.)

Hank Greenberg and Alton Benton, Tigers. — Greenberg hit 50th homer and scored two other runs, Benton beat White Sox with nine hits in Detroit's 4 to 3 triumph.

26 Players Out Mustang Squad

LONDON, Ont., Sept. 13 (CP).—Twenty-six candidates including several newcomers attended the initial drill held by the University of Western Ontario senior rugby squad Monday. Clem Faust, formerly of Hamilton and Dundas, and Osborne Cox, former quarterback of McMaster University, were among the newcomers.

Faust, a fast-moving player, is a quarterback. Cox played snap for McMaster and will likely share the duties with George Willis, captain of the Mustangs.

Herb Hollingsworth and Don McGill, graduates of Malvern Collegiate Institute, Toronto, joined the squad. Hollingsworth is a middle wing and is eligible to play senior this season. McGill is a halfback, but is not qualified to play senior rugby this fall.

Lyn Thompson, former Balmy Beach halfback, was not in uniform but it was announced that he would report within a day or two.

Jimmy Farmer, sturdy halfback, reported weighing 200 pounds. He may be moved to the line. George Willis appeared to be in the pink of condition and was enthused over the new prospects who reported on opening day.

Coaches Bill Storen and Johnny Metras devoted the greater part of the drill to conditioning. The equipment was issued and physical examinations were held.

Several of last year's regulars will bolster the squad today. It is expected that there will be at least thirty-five players in the camp.

Tackling and blocking will be started almost immediately in an effort to have the team in shape for the opening exhibition game of the season which will be played here September 24, when the Royal Military College will offer the opposition.

Wrestling

(By The Associated Press)

Portland, Me.—Paddy Mack, 174, Philadelphia, defeated Pete Janco, 183, New York, two straight falls.

Denver—Everette Marshall, 218, La Junta, Colo., defeated Louis Thesz, 222, St. Louis, two out of three.

BOOSTER RUGBY DANCE
SUMMER GARDENS
BROCK STREET
Wed., Sept 14
DANCING 9.30
DEL CRARY'S SWING BAND
BIG FLOOR SHOW
Every Dance a Prize Dance
Special Door Prize—Bulova Wrist Watch
Meet All the New Senior Players
All For $1.00 Per Couple

SUMMER GARDENS
FLOOR SHOW
Tonight, Sept 13
EDDIE STROUD
And His Orchestra

Greenberg Hits His Fiftieth Homer To Help Detroit Tigers Trounce White Sox By 4-3

By Hugh S. Fullerton, Jr.
(Associated Press Sports Writer.)

It's the only race left in the American League, since the Yankees are only seven games away from clinching the pennant, but the test of Hank Greenberg of 1938 against Babe Ruth of 1927 is just about as close as the National League pennant chase.

Hank hit his 50th home run of the season yesterday to help Detroit's out-of-the-running Tigers whip Chicago White Sox, 4-3, in the only game on the major league schedule. He has to hit 11 more to beat Ruth's all-time record of 60, made in 1927.

Greenberg has 20 games, almost all of them in the home park, in which to make those 11 homers. The Babe hit his 50th in his record-breaking year in the 138th game of the season then finished off at about the pace Hank will have to follow—a homer every two games.

Hank's homer yesterday broke a 2-2 tie in a neat mound duel between Al Benton and Jack Knott. A couple of innings later he scored the winning run on Rudy York's double.

In his latest spurt, the Tiger first sacker has connected for four circuit swats in the last four games. On that basis, he should have at least as good a chance of beating out the Babe as Pittsburgh's Pirates have of reaching the end of the season before some rival catches up to them.

Pirates and Giants?

Starting a final East-West series, the National League race continues as the "hot" news in the major leagues. The Pirates have a chance in the next few days to dispose finally of what threat the New York Giants still can make. Victors in 12 out of 19 encounters, the Bucs play three games against the fourth-place Giants, who now are 5½ games behind.

Their closest rivals, Chicago Cubs and Cincinnati Reds, have the same chance to fatten their records against the weaker Eastern clubs, however, and the real test probably won't start until September 24, when the next Pittsburgh-Cincinnati series begins.

These clubs meet seven times in the last ten days of the season, while the Buc tackle Chicago three times. The showdown, obviously, will come right there.

The clinching point in the American League should arrive much sooner. The Yankees, 15 games ahead of Boston and 15½ in front of the Cleveland Indians, invade Cleveland to-day. The Red Sox follow them. And if those encounters don't settle the matter, the Yanks should pick up enough other victories on the side while they're in the West.

By Popular Demand
LAKEFIELD PAVILION
Has Been Successful In Securing
Jack Grant
AND HIS ACES
Wednesday Sept. 14
Admission 10c. Ladies Free
Dancing 4 for 25c
Come and Have a Good Time

To-day and Wed.
2.30 - 7.00 - 9.00

Regent

To-morrow & Thursday, Daily 2.30-7-9

Extra!
"March of Time" No. 12
"Gus Van's Garden Party"

CAPITOL

TO-NIGHT ONLY
7.00 & 9.00
ROBT. MONTGOMERY
VIRGINIA BRUCE
In
"YELLOW JACK"

RADIO PROGRAMS

The programs listed are as issued by the stations and are subject to change.

Tuesday

(Afternoon, EDT)

4.45 P.M.
Melodie Moments, CFRB
Girl Alone, WBEN

5.00 P.M.
Four of Us, WHAM
Nila Mack's Let's Pretend, WABC

5.15 P.M.
Silhouettes of the Navy, WJZ
Backwoods Breakdown, CBL

5.30 P.M.
These Four, CBL
Lyrics by Lorraine, WABC
Your Family (NBC) WBEN
Don Winslow of the Navy, WJZ

5.45 P.M.
Little Orphan Annie (NBC) WBEN
Jimmy Allen, CBL
Indiana Indigo (NBC) WHAM
Howie Wing, CFRB

(Evening, EDT)

6.00 Evening
Musical Interlude, CFRB
Eaton Boys, WKBW

6.15 P.M.
News Bulletin, CBL
Claire Wallace, CFRB
Gabriel Heather, talk, WBEN

6.30 P.M.
To-day With Bob Trout, WABC
Song Sheet, CBL
Sports, WGR

6.45 P.M.
Nola Day, songs, WBEN
Lowell Thomas, CBL

7.00 P.M.
Ray Heatherton, WGR
Amos 'n' Andy (NBC) CBL
Sports, WGR
Easy Aces, CFRB

7.15 P.M.
Vocal Varieties (NBC) WBEN
Screen Scoops (CBS) WABC

7.30 P.M.
Sons of Sports, WGR
Helen Menken, actress, WGR
Library Shelf, CFRB

7.45 P.M.
Vivian Della Chiesa, soprano, WJZ
Can You Swim? CBL

8.00 P.M.
Accent on Brass, WJZ
Four Corners Theatre, WGR
Russ Morgan's Music, WBEN
Nova Scotia Fisheries Exposition, CBL

8.30 P.M.
Information, Please, WJZ
Green Hornet, (NBC), WGR
Drama Series, CBL

9.00 P.M.
Vox Pop Interviews (NBC), WEAF
Spotlight Parade, CBL
Grand Central Station, WABC
Now and Then, WJZ

9.30 P.M.
Benny Goodman's Orchestra, WABC
Fibber McGee and Molly, CBL
Jamboree (NBC) WJZ

10.00 P.M.
Music All Your Own, WEAF
Time to Shine, WJR
Melodic Strings, CBL
True Detective Mysteries, WGR

10.30 P.M.
Hollywood Gossip (CBS), WEAF
Diamond Ranger, CFRB
Luigi Romanelli's Orch., CBL
Felix Knight, WJZ
Pan-American Concert, KDKA

10.45 P.M.
Jess Crawford, (NBC) WBEN
Armchair Club, CFRB

11.00 P.M.
Eddie LeBarron's Orchestra, WEAF

11.15 P.M.
Dick Jurgen's Orch., WGN
Screen Scoops, WJR

11.30 P.M.
Lew Breese's Orch., WEAF
Lloyd Huntley's Orch., CBL

12 P.M.
Ausas the Arab, WJZ
Count Basie's Orch., WABC

Wednesday

(Morning, EDT)

8.30 A.M.
Music Box, WGN
George Perrine, talk, WABC

8.45 A.M.
Jack and Loretta Clemens, WHAM
Morning Devotions, CBL

9.00 A.M.
Breakfast Club (NBC) CBL
The Merrymakers, WLW
The Band Goes to Town, WEAF

9.15 A.M.
The Goldbergs, CFRB
The Family Man, WBEN

9.30 A.M.
Piano Duo, WBEN
Rhythm Rhapsody, CFRB

9.45 A.M.
Tower Clock Program, WHAM
Amanda Snow, songs, WEAF

10.00 A.M.
Pretty Kitty Kelly (CBS), WGR
Mrs. Wiggs, CBL

10.15 A.M.
Women Only, WHAM
Myrt and Marge (CBS) WGR
John's Other Wife (NBC), CBL

10.30 A.M.
Josh Higgins, WJZ
Hilltop House, WJR
Just Plain Bill (NBC) CBL

10.45 A.M.
Woman in White (NBC) WBEN
Romance of Dan and Sylvia, CFRB

11.00 A.M.
Mary Marlin (NBC) WHAM
David Harum (NBC) WBEN

11.15 A.M.
Vic and Sade, WHAM
Hillbilly Champions, CFRB
Lorenzo Jones, WBEN

11.30 A.M.
Pepper Young (NBC) WHAM
Big Sister, CFRB

11.45 A.M.
Road of Life, WBEN
Aunt Jennie's Stories, WGR

(Afternoon, EDT)

12.00 NOON
The Balladeer, CBL

12.15 P.M.
The O'Neills (NBC) WBEN
Refreshment Time, CFRB
Kidoodlers, CBL

12.30 P.M.
Checkerboard Time, CBL
Helen Trent (CBS) WJR

12.45 P.M.
Our Gal Sunday, WJR
Dorothy Crandall, WEAF

1.00 P.M.
The Happy Gang, CBL
The Goldbergs, WGR

1.15 P.M.
Farm Broadcast, CFRB
Vic and Sade, WGR
Words and Music, WBEN

1.30 P.M.
Road of Life (CBS) WGR
Street Scene, CBL

1.45 P.M.
Gospel Singer (CBS), WJR
Concert Trio, CBL
Rhythm and Romance, WGR

2.00 P.M.
Robinson's Rangers, CFRB
Betty and Bob (NBC) WBEN
London Calling, CBM

2.15 P.M.
Arnold Grimm's Daughter, WBEN
Kitchen of the Air, CFRB

2.30 P.M.
Happy Gilmans, WGR
Lyric Serenade, CFRB
Valiant Lady, WEAF

2.45 P.M.
Betty Crocker, WEAF
Heart of Julia Blake, WGR

3.00 P.M.
Mary Marlin, WBEN
Maurice Spitalny's Orchestra, WHAM

3.15 P.M.
Ma Perkins (NBC) WBEN
Afternoon Melodies, WGR

3.30 P.M.
Swingtime Trio, WHAM
Pepper Young (NBC) WBEN
Evelyn Tyner, songs, WABC

3.45 P.M.
The Guiding Light (NBC), WBEN
Lebrun Sisters, CFRB

4.00 P.M.
Backstage Wife, WEAF
How to Be Charming, CFRB
Music Counters, WGR
Club Matinee, CBL

4.15 P.M.
Stella Dallas, WBEN
Drama, WLW

4.30 P.M.
Life Can Be Beautiful, WBEN
On the Down Beat, CKCL
Deep River Boys, WGR
Vic and Sade, CFRB

Radio Log

CANADIAN CORPORATION		
CBL	551	840
CKCL	517	580
CBM		1050
CBO		880
COLUMBIA SYSTEM		
WABC	349	860
CFRB	435	690
WJR	400	750
WGR	545	550
MUTUAL SYSTEM		
WOR	422	710
WLW	428	700
WGN	416	720
NATIONAL (Blue Network)		
WJZ	395	760
WHAM	281	1550
NATIONAL (Red Network)		
WEAF	454	660
CRCT	357	840
WBEN	333	900

EXAMINER CLASSIFIED COLUMNS GET QUICK RESULTS FOR ADVERTISERS

HAVE YOUR AD. IN BEFORE ONE O'CLOCK ANY DAY., AND ON SATURDAYS 10 O'CLOCK
WE ARE AT YOUR SERVICE AND WILL GLADLY HELP YOU WRITE YOUR AD. IF NECESSARY.

Births
Marriages
In Memoriam
Cards of Thanks
Deaths

ENGAGEMENT

Mrs. Mary Elizabeth Anderson, widow of the late John Anderson of Round Lake, announces the engagement of her fourth daughter, Josephine, to George Alfred, elder son of Mr. and Mrs. George Farmer, Birmingham, England. The marriage to take place early in October.

IN MEMORIAM

NEWALL—In loving memory of a dear Mother, who passed away September 13, 1935, and Father, September 23, 1936.

Their memory is as dear to-day
As in the hour they passed away.
—Sadly missed by the Family.

CARD OF THANKS

The family of the late Mrs. Sarah Hancock wish to express their appreciation for all kindnesses shown during Mrs. Hancock's recent illness and at the time of her death.

COMING EVENTS

First insertion, 25 Words or less, minimum charge 50c subsequent consecutive insertions 40c per insertion. All over 25 Words 2c per extra word per insertion

THE LADIES' AID SOCIETY, St. Paul's Presbyterian Church are holding an Afternoon Tea and Inspection of their new kitchen, Thursday, September 15, 3-6 p.m. in S.S. Room. Admission 25c. A cordial invitation is extended.

1 FLORISTS 1

THE PETERBOROUGH FLORAL CO
Flowers Delicately Arranged for All Occasions
436 Water. 'Phone 1395. Nights 1688J

PERSONALS

IT'S TIME TO HAVE THAT HAT Cleaned. Service Cigar Store, George Street.

JEANNE'S BEAUTY SALON, 186 Prince. 'Phone 735M. Special Prices on Permanents. Mrs. Jones (formerly of Marino's).

SPECIALS — $5.00 OIL PERMANENTS for $4.00. $4.00 Perms for $3.50. $3.50 Perms for $3.00. Shampoo and Fingerwave, 60c. 'Phone 2467. Reid's Beauty Shop, 416 Water Street.

SEPTEMBER SALE.
Get a New Fall Perm for only $2.00—Sales Price for September. At Wright's Hairdressing. 'Phone 2115.

MEN! WANT VIM? TRY RAW OYSTER Tonic Ostrex Tablets, to pep up whole body quick! If not delighted with results first package, maker refunds its low price. You don't risk a penny. Call, write McDermid-Jury Drug Store.

Taxis.

FOR BETTER SERVICE
'PHONE 105
CAPITOL TAXI

'PHONE 2350 — FOR PRICES ON YOUR Trips, any time, any place. We are at your service. Drummond Taxi.

FOR SALE

4 Miscellaneous 4

JOHN BARNES SCREW-CUTTING Lathe, practically complete with Tools. Length of bed, 3 feet. Apply Examiner Office.

GAS STOVE AND WASHING Machine. 215 Princess.

BREAKFAST SUITE, NEARLY NEW. 573 Harvey Street.

ONE ELECTRIC WASHER, ROUND Tub. Guaranteed, $19.50. Johnston's, George at McDonnel.

BRICKS, ALL KINDS OF LUMBER. 'Phone 2097.

GRAMOPHONE, CABINET MODEL, cheap. 559 Reid.

PEONY ROOTS. 'PHONE 3316W.

LLOYD NAVY BLUE PRAM. APPLY 268 Aylmer.

APARTMENT-SIZED PIANO, REAL good condition. Sacrifice. 'Phone 2284.

WEALTHY APPLES. REASONABLE. Harold Rowan, Springville.

DRUMS, COMPLETE SET, ACCESSORIES and Cases. 167 Antrim Street, after 6.

CHILD'S WINTER OUTFIT, SIZE 3. Baby Shawl, Camp Cot, Store Counter, Arch Curtains, Violin, Xylophones Vocational Books, Tire size 600 x 18. 'Phone 2462J.

The Examiner

CLASSIFIED ADVERTISING RATES

Cash Rate:
1 Cent per Word or Figure per Insertion. Minimum Charge ... 25c

Charge Rate:
2 Cents per Word or Figure per Insertion. Minimum Charge ... 35c

Box Numbers:
One or more Consecutive Insertions ... 10c

Coming Events:
Per Word per Insertion ... 2½c
Minimum Charge ... 50c

Special Announcements:
Birth Announcements ... 50c
Engagement Announcements ... 50c
Marriage Announcements ... 50c
Death Notices ... 50c
Card of Thanks (up to 1 inch) 50c
In Memoriam (up to 2 inches) 75c
Over 2 inches (per inch extra) 50c

Legal, Municipal, Government, Auction Sales:
First Insertion, per agate line ... 12c
Repeat Insertions ... 9c

FOR SALE

6 Miscellaneous 6

LEOPARD BROWN COAT, SEAL CAPE Collar. 'Phone 2012.

ROSE BEIGE CHIFFON EVENING Dress, size 16, never worn. Apply Apartment D, 469 Water Street.

NORMAL SCHOOL BOOKS. 508 BOLIvar Street. 'Phone 1753F.

REMNANT SALE OF USEFUL ENDS OF Silk Woollens, Cottons and Velvets Any reasonable offer will be accepted. Uptown Silk Shoppe, 404 George Street.

INTERNATIONAL DISC PLOUGH. George Weller. 'Phone 1 ring 4, Warsaw.

GREY AND WHITE ENAMEL ANNEX. Coal or Wood, like new; reasonable. 222 Aylmer Street.

MOTORCYCLE AND SIDECAR, CHEAP. 572 Rogers.

ONE PANDORA RANGE, ONE DROP-Back Day Bed. 421 Water.

MAHOGANY BED AND DRESSER, GAS Heater, Water Power Washer. Apply 425 Stewart.

QUEBEC COOK STOVES AND HEATers, Baby Cribs, Library Tables, Writing Desk with Bookcase, Porcelain-top Table, Kitchen Tables. 220 Dublin. 1534J.

THREE-PIECE CHESTERFIELD SUITE, good condition, cheap for cash. 539 Gilchrist Street.

RANGE. 184 EDINBURGH STREET.

WINDMILL FOR SALE. G. F. FLIGG, Lot 16, Concession 7, Smith.

THREE DOZEN DECOY DUCKS. 'Phone 1134F.

CONGOLEUM RUG, 9 x 12, FLOOR Lamp. 538 Albert Street.

EIGHTY ONLY EXTRA LARGE SINGLE Grey Wool Bed Blankets 70 x 90, weight over 4 pounds. $2.35 each, or $5.00 Pair. See windows. J. J. Turner & Sons, Ltd.

SMALL UPRIGHT PIANO, WITH Bench. Fine's Furniture Store.

VACUUM, ALL ATTACHMENTS, LIKE new. Bargain for cash. 'Phone 1597.

ONE ANSLEY FOX SHOTGUN, IN good condition. H. Crowe, Nelson Street, Lakefield.

6 Fuel 6

$1.25 QUARTER-CORD — BEST DRY Slabs or Mixed Wood. Albion, 'Phone 58.

FOR SALE — DRY MIXED WOOD, 4-Ft., $3.75 per Cord. Dry Mixed Slabs, $3.50, cut 12 inches 75c per Cord extra. A. L. Payne, 16 ring 6, Warsaw.

HEMLOCK AND PINE SLABS, $2.50 Half-Cord. Dinsdale's. 'Phone 153.

DRY MIXED SLABS, $2.50 PER HALF-Cord. Mixed Wood, $2.25. Also Shingles and Posts for Sale. Baker's Wood Yard. 'Phone 676.

MIXED SLABS, 12-INCH, $4.50 A CORD. Real Buy. H. F. Doig. 2097.

HEADING TURNERS, $1.75.

SHINGLE SLABS AND BUTTINGS $1.75.

25 BUNDLES KINDLING, $1.00.

Kingdon Barrel Factory
'PHONE 3230.

WOOD
DRY SOFT WOOD AND DRY SLABS AND EDGINGS
At $2.00 Per Half-Cord and Up. (Cutting Extra.)
McCARTHY & JOHNSTON
'PHONE 96

DRY SOFTWOOD MILL CUTTINGS, $2 per Load. Dry Hardwood, Ski Blocks and Cutting, $3 per Load. Peterborough Canoe Company. 'Phone 62.

7 Livestock and Poultry 7

TWO COLTS, COMING THREE YEARS. One Percheron and One Clydesdale. 'Phone 3 ring 12, Warsaw.

CHOICE YOUNG TEAM, 1,500 EACH. George Reid, Havelock. Inquire Imperial Station.

ONE COW, WITH CALF ON FOOT, 7 years old, weight 1,400, TB tested. A. Calder, Warsaw. 'Phone 3 ring 1, after 6 o'clock.

WANTED — FEEDER HOGS, ANY weight up to 125 lbs. Write W. Waterman, R.R. No. 5, Peterborough, 101 ring 21.

GOOD REGISTERED JERSEY COW, due September 14; sound, Government tested. A. E. Best, Ida.

8 Real Estate 8

FOR SALE OR TO RENT — TO REliable party, 8 Acres Good Garden Land. Brick House, good Outbuildings, all in good condition. 'Phone 2682J.

NEW MODERN BUNGALOW, WESTend. Small payment, balance as Rent.
A. E. THOMPSON, Real Estate.

SIX-ROOM BRICK HOUSE, MODERN, hardwood floors, fireplace, built-in cupboards, etc. Terms $4,000
Eight-Room Brick House, 3-piece bath, garage, large Lot $1,800
R. E. DARLING
366 Water Street. 'Phone 2266.

BRICK COTTAGE, 5 ROOMS, NEW modern, garage. Easy terms .. $2,900
8 Acres Brick House, barn, 5 minutes' walk to City. Easy terms $1,500
Apartment, 5 Rooms, Ground Floor, modern, garage ..... $55.00 Month
M. STOREY
374½ George. 'Phone 939.

FARM FOR SALE — 200 ACRES, LOT 15, Concession 6, Emily. Good buildings. Hardwood bush and remainder under cultivation. Apply on Premises.

9 Business Opportunities 9

WANTED — SMALL MANUFACTURING Business, showing good living, or consider Partnership. Write Box 101, Examiner.

9X Building Material 9X

PHONE 697

LUMBER; NEW AND SECOND-HAND PLUMBING SUPPLIES; SINKS, BASINS, WASHTUBS; BATHTUBS, TOILETS, ETC. METAL ROOFING AND SIDINGS; STRUCTURAL STEEL; PIPE, FITTINGS, BELTING, PULLEYS.

BAGS
FLOUR, FEED, CHOP, BRAN, ETC. MAIL ORDERS GIVEN PROMPT ATTENTION.

PETERBORO METAL Co.

FOR SALE

10 Used Cars 10

'32 CHEVROLET COACH, GOOD TIRES and Battery; reasonable. Shell Station, George and Sherbrooke.

FOR SALE — FORD V8, LAST YEAR'S Model. Apply 199 Dublin.

FOR SALE — 1936 DODGE DELUXE Sedan, with large Ha-Dees heater and defroster; mileage 15,000. Price, $625.00. Apply Apartment D., 469 Water Street.

WANTED — TO TRADE, '33 CHEVROlet Coupe and $200 as down payment on House in City. State price and locality, Box 121, Examiner.

CARS WANTED.
CASH PAID FOR GOOD USED CARS
CLIFF CURTIS - FRED REVOY
288 CHARLOTTE ST.

$65—STUDEBAKER SEDAN. GOOD tires and motor. 106 McDonnel.

NEW 1938 PLYMOUTH SEDAN AT REduced Price. Will take Trade. Terms. Apply 405 George Street South.

TO RENT

11 Miscellaneous 11

BOOTH FOR RENT, EQUIPMENT FOR Sale. Apply M. Guerin, corner Westcott and George.

GARAGE FOR RENT— CORNER REID and Brock.

GARAGE. 601 WATER.

11X Apartments for Rent 11X

FIVE-ROOMED APARTMENT, HOT water heated, Stove and Refrigerator, Garage; adults. 505 Dickson Street.

FIVE-ROOMED MODERN APARTMENT hot water heated, garage. 'Phone 803. 205 Sherbrooke.

FOUR-ROOMED APARTMENT, HARDwood floors, 277A Bethune Street. Apply 580 George. 'Phone 260J.

LOWER APARTMENT, HEATED, FURnished or Unfurnished, Garage. 582 Aylmer.

MODERN APARTMENT, PRIVATE bath, entrance. 614 Stewart.

SIX ROOMS, 367 BETHUNE STREET (between Hunter and Simcoe Streets), freshly decorated. 'Phone 2244, Nights 1027.

FIVE ROOMS, SECOND FLOOR, UNheated, 219½ Hunter Street W. (between George and Aylmer Streets). 'Phone 2244, Nights 1027.

HEATED, COMFORTABLE APARTment. 203 Hunter.

LOWER APARTMENT, 187 STEWART, adults. Apply above address.

FIVE-ROOMED APARTMENT, HEATED or Unheated. 'Phone 3184W.

NEWLY DECORATED APARTMENTS, heated, Furnished, Unfurnished, garage, Business Girls, Couples. 709 Water.

11XX Houses to Rent 11XX

$23.00—SIX-ROOMED HOUSE, WARM, completely modern. 1896W.

SEMI-APARMENT, GROUND FLOOR. Apply 168 Antrim.

SIX-ROOMED BRICK HOUSE, BOLIvar Street. 'Phone 789F.

TO CLOSE AN ESTATE — 8-ROOMED House, all conveniences, garage; lovely home. 560 Charlotte Street. 'Phone 994 ring 5.

NICE DUPLEX, CLEAN, CONVENIences, adults. Apply 183 Antrim.

BUNGALOW, ALL CONVENIENCES. Apply 199 Crescent.

177 LONDON — 6-ROOMED HOUSE, with Porch, hardwood floors, hot water heating, laundry tubs, fireplace, 3-piece bath, garage. Possession October 1st. 'Phone 3493W.

12 Rooms 12

TWO UNFURNISHED FRONT ROOMS, three-piece bath; adults only. 413 Downie.

TWO OR THREE UNFURNISHED Rooms. Apply 367 McDonnel.

UNFURNISHED HEATED ROOM. 209 Murray.

UNFURNISHED AND HEATED, 63 Lansdowne.

FURNISHED BED - SITTNG-ROOM, heated; Breakfast if desired; suit Two Gentlemen, 'Phone 1059M.

FURNISHED BEDROOM AND KITCHenette, with Gas Stove. 701 George Street. 'Phone 1681.

TWO BRIGHT HOUSEKEEPING Rooms, suitable for Couple; reasonable. Apply 266 Wolfe Street.

THREE OR FOUR UNFURNISHED Rooms, gas. 472 Park Street.

TWO UNFURNISHED ROOMS, CENtral, adults. 45 McDonnel.

TWO FURNISHED ROOMS. 546 Downie.

THREE UNFURNISHED ROOMS, EASily heated. Apply 520 Chamberlain.

ONE OR TWO LARGE BRIGHT FURnished Rooms. 332 Burnham.

TWO BRIGHT HOUSEKEEPING ROOMS Furnished, suitable for Couple. 'Phone 2276M.

THREE LARGE UNFURNISHED ROOMS, conveniences. Apply 143 London.

BRIGHT ROOM AND BOARD, CENtral, suitable for Students or Business Girls. 'Phone 542M.

ATTRACTIVELY FURNISHED BEDrooms, Board optional. 'Phone 1055.

COMFORTABLE ROOM, NORTH-END, private family. 'Phone 930W.

FURNISHED BEDROOM, PRIVATE home; suit Business Gentleman; garage if desired. 'Phone 734W.

12X Summer Cottage to Rent 12X

FOR RENT — COSY COTTAGE, FIREplace, boat; reasonable rate. 'Phone 409J.

To Advertisers

Classified Advertising must be phoned or brought into the office by 10 o'clock on Saturday and 1 o'clock during the week.

Free!

Next week is The Peterborough Examiner Swap and Barter Week. Everyone has something they can trade; so become school children once again and enter your article in the Swap and Barter Column of the Classified Page. You will be surprised at the result it will bring.

Suppose you had an extra table and you needed another chair, just simply Phone 1600 or bring your ad. into The Examiner.

Our rates are low and not only that, we will give you for every Three Insertions One Free Insertion. Join in the fun and see how good a Bargainer you are.

WANTED

15 Miscellaneous 15

WANTED — LOAN OF $1,000 FOR Building to be Erected in City. First Mortgage. 'Phone 2390W.

WANTED — TO BUY, A GARAGE. 'Phone 416.

USED QUART SEALERS. 678 ring 15.

PENSIONER, QUIET, CLEAN HABITS, Wants Furnished, Heated Room, central; permanent if suited. Write particulars and rate, Box 131, Examiner.

WANTED — ROOM AND BOARD with Elderly Couple for Student rendering service after School. 'Phone 2342J.

OLD GOLD, PHILLIPS, 408½ GEORGE (over Liquor Store).

LIVE POULTRY — SPECIAL PRICE. 694W. 342 Stewart. M. Katz.

LIVE FOWL. PAY HIGHEST PRICES. 'Phone 3475W. Glahman.

WOOD TO CUT WITH SAWING MAchine. 'Phone 2274.

USED CANOE. 'PHONE 990 RING 41.

WANTED — WOOD TO CUT. 'PHONE 2275.

WANTED — YOUNG CALVES, ANY age. J. T. O'Connell.

WANTED — 12-GAUGE PUMP GUN, in good condition. Write Box 122, Examiner.

GOOD COOK STOVES AND FURNIture. 'Phone 3475W.

TWO OR THREE UNFURNISHED Rooms, reasonably priced. 'Phone 1584.

COOK STOVES AND HEATERS WANTed, any condition. Also Furniture. 2680M.

18 Help Wanted, Female 18

EXPERIENCED GENERAL; REFERences; sleep out. 200 O'Carroll Avenue.

EXPERIENCED HOUSEMAID; MUST have good references; Country Girl preferred. Apply 813 Water.

CAPABLE MAID, IMMEDIATELY. 'Phone 3997W.

19 Help Wanted Male 19

A1 AUTO MECHANIC, TO TAKE charge of Repair Department of local Service Station on a percentage basis. Wonderful opportunity for a Man who wants to work for himself. Sundays and Nights optional. Write Box 105, Examiner.

19X Agents Wanted 19X

AGENTS! AGENTS! AGENTS!
MAKE BIG MONEY—QUICK, REPEAT sure Sales. Familex Products sell on sight. No experience necessary. Ambition and hard work will lead you to success. Start earning To-morrow. For more details and catalogue Free: Familex Co., 570 St. Clement, Montreal.

GOOD MAN FOR FARM, STEADY JOB. 'Phone 985 ring 4.

WANTED — AN AGENT FOR THE Peterborough District; must have car. This is a good position with real earnings. Write Box 132, Examiner.

Male Instruction

A GREAT OPPORTUNITY.
MEN WANTED TO LEARN PROJECtion, Installation, and Service Work on all types of Sound Picture Units, Radio and Television equipment.
Those accepted must have a fair education, be electrically inclined, and willing to take Training in spar time under the supervision of Engineer who is also a prominent Sound Picture equipment manufacturer.
Apply, stating age, 'phone, education, to DeForest's, Box 105, Examiner.

CLASSIFIED ADVERTISING BRINGS RESULTS

WANTED

20 Employment Wanted 20

CANADIAN LEGION HAVE LISTS OF Competent Returned Men to Fill Temporary or Permanent Positions Give the ex-Soldier a chance to work for you. 'Phone 141

WASHING TO DO AT HOME. 'PHONE 3121W.

WOMAN WANTS HOUSEKEEPING Position. Apply 209 Hunter W.

YOUNG MAN, KNOWLEDGE OF House Wiring, desires Work, any kind. Write Box 124, Examiner.

NURSE DESIRES WORK. WILL TAKE full charge. 'Phone 1589W.

YOUNG MAN, EXPERIENCED, DEsires Work on Farm. 'Phone 2 ring 5, Douro.

21 Boarders Wanted 21

BOARDERS. RATES REASONABLE. Central. 195 London.

ROOM AND BOARD. 168 STEWART. 1497J.

MEN BOARDERS WANTED. 'PHONE 2606.

BOARDERS WANTED, CONVENIENT locality. 478 Sherbrooke.

ATTRACTIVE ROOMS, CENTRAL; Board optional. 'Phone 3123.

BOARDERS, REASONABLE; CENTRAL. 491 Aylmer.

CLASSIFIED ADVERTISING BRINGS RESULTS

WHO CAN DO IT

22f Miscellaneous 22f

DUSTLESS FLOOR SANDING. J. H. Vance. 773 Aylmer. 'Phone 1292.

EXPERT FLOOR POLISHING. 'PHONE 1714.

RUGS AND CHESTERFIELDS THOROughly Cleaned. Pianos Cleaned and Demothed. Mattresses Cleaned. Cellar or Walls Sprayed with Paint, Whitewash, or Lime. Furnaces and Floor Registers Cleaned Out. First-class Work. Electrolux Equipment used. 'Phone 2273.

FOR CEMENT WORK — E. H. CLARK. Free Estimates. 'Phone 3297.

NOBLE'S CARAGE — YOU HAVE something to Move? Just 'Phone 1729. Also Parcel Delivery.

23 Auto Repairs and Accessories 23

COAL OIL, 16c. GASOLINE, 14c (TAX Extra) Car and Tire Repair. Auto Parts and Accessories. Dawson Service Station. 'Phone 1523.

28 Moving and Storage 28

SHORT DISTANCES OR ANYWHERE in Canada or United States, Covered Padded Vans. Experienced, Courteous Man. Apply full particulars. M. Rawlinson, Limited, 610 Yonge Street, Toronto.

30 Painters and Decorators 30

KELLAR THE DECORATOR.
Paperhanging, Painting, Graining, and Hardwood Finishing. 'Phone 2581 for Free Estimates.

34 Radio Service 34

1939 PHILCO
CAR RADIOS
$39.95.
BROWN'S RADIO SERVICE
547 GEORGE STREET.

RADIO SERVICE
HAVE YOUR RADIO REPAIRED EXPERTLY AND PROMPTLY.
McCANNAN
RADIO ELECTRICAL SUPPLY STORE
140 Simcoe Street. Tel. 46.

LOST

37 LOST 37

WORKING PART OF LADY'S RING Watch, on Friday, on George or Water. 'Phone 2648M. Reward.

BABY'S WHITE SHAWL, BETWEEN Burnham and Mark, on Sophia. 'Phone 2671J.

BLACK DOG, PART COLLIE AND Spaniel. Tag 34. Answers to "Bobs." 1272. Reward.

ONE NEW PAIR LADY'S GREEN AND White Angora Gloves, in Store or on Street, between Hall's and Eaton's, Peterborough. Write Arthur Thompson, Havelock.

GOLD RING, SARDONYX, BETWEEN St. Peter's Cathedral and Monaghan Road. Keepsake. Reward. 374 Downie.

PROFESSIONAL

41 Accountant 41

EDWARD HUMPAGE — Chartered Accountant, Auditor. 419 George Street.

44 Lawyers 44

HON. G. N. GORDON, K.C.
Law Office, 393-397 George Street.
Telephone 3300, 3301, 3302.

EMMETT F. SHEEHY — Bonded Attorney. Loans. 397 George Street.

PECK, KERR & McELDERRY — Barristers and Solicitors, 415 Water Street, Peterborough. Telephone 1950. E. A. Peck, K.C., F. D. Kerr, K.C., V. J. McElderry, K.C.

JACOB LOW — Barrister, Solicitor, Notary Public. Money to Loan on First Mortgages. 219 Hunter Street West, Peterborough, Ont. 'Phone 2244. Nights and Holidays 1027.

W. R. PHILP — Barrister, Solicitor, Notary Public. 385 Water Street. 'Phone 602.

W. B. GORDON,
Barrister, Solicitor.
Money to Loan.
395 George Street.
Telephone 3300.

ALEXANDER L. ELLIOTT, K.C., M.P.P. —Barrister, etc. Money to Loan. Interviews by Appointment. Telephone 3. Office: 355 George Street, Kresge Building, Peterborough.

47 Mineral Fume Baths 47

MINERAL FUME BATHS.
DE-TOXIFY AND RE-VITALIZE NATURE'S WAY.
'PHONE 3157, PETERBOROUGH
220 BROCK STREET.

MONEY TO LOAN

MORTGAGE LOANS, 5½%. APPLY TO G. N. Gordon, K.C., and W. B. Gordon.

HOUSEHOLD
LOANS
WITHOUT ENDORSERS
Rates authorized by special Act of Dominion Parliament.
Loans $50 to $500. No credit enquiries of friends or relatives. Immediate service on all applications. 12 months to repay. To apply: 'Phone or visit office.
"Doctor of Family Finances"
Central Finance
CORPORATION
Second Floor, KRESGE BUILDING
355 GEORGE STREET
TELEPHONE 1703, PETERBOROUGH
Loans Made in Nearby Towns.
Tune in CFRB, 6-6.15 p.m. Daily. Offices in ten Ontario cities.

MONEY TO LOAN.
On First Mortgage on Improved City Property at Current Rates of Interest.
Apply: The Toronto Savings and Loan Company, 437 George Street, Peterborough.

To-day's Vacancies Are To-morrow's Occupancies if Advertised in the Rental Ads.

NOTICES

49 NOTICES 49

TORONTO, August 24th, 1938.

In compliance with the requirements of the Act respecting the Survey of Lands, Chapter 232, R.S.O., 1937, Section 17, Notice is hereby given, that the Survey to define the South Boundary of the Township of Methuen across Concessions V. to XII., both inclusive; the West Boundary of the said Township across Lots 1 to 20, both inclusive, and the Front Angles of Lots 11 to 20, both inclusive, in Concessions V. to XII. in the said Township, has been performed by Ontario Land Surveyor J. W. Pierce of Peterborough, who has filed the returns of this Survey in triplicate, in this Department.

On the Fifth Day of October, 1938, at 10.30 a.m., the returns of this Survey will be considered, and if necessary, a Hearing of any objections that may be filed before that date, will be held at the Parliament Buildings.

In the event of no objections being filed, the Survey will be confirmed in accordance with the provisions of the Act, above mentioned.

A copy of the Surveyor's Report and Plan may be seen at the Township Clerk's Office in Havelock or at the Office of the Surveyor-General, Parliament Buildings, Toronto.

PETER HEENAN,
Minister of Lands and Forests.
C. H. FULLERTON,
Surveyor-General.

SALE OF TIMBER.

TENDERS WILL BE RECEIVED by the undersigned up to and including MONDAY, 26th September, 1938, at 12 o'clock Noon, for the Right to Cut the Hardwood and Hemlock Log Timber on Lot 23, Concession 15, Township of Chandos, County of Peterborough.

FURTHER PARTICULARS may be obtained upon application to the undersigned, or to Mr. H. W. CROSBIE, District Forester, Tweed.

PETER HEENAN,
Minister of Lands and Forests.

N.B.—No unauthorized publication of this Notice will be paid for.

TORONTO, September 12, 1938.

50 AUCTION SALES 50

FOR A SUCCESSFUL AUCTION— J. H. MILES, Auctioneer, Valuator. Tel. 1477.

HOUSEHOLD FURNITURE, HOUSE and Lot—Mrs. M. Osborne, Water Street, Lakefield, Friday, September 16, at 1.30: Contents Six-Roomed House, House and Lot.—J. H. Miles, Auctioneer. Office, 494 George. 'Phone 1477.

FARM STOCK AND IMPLEMENTS — Hay, Grain, Corn, and Roots, Mr. Percy J. Darling, Lot 18, Concession 6, Middle Line, Smith, Friday, September 23, at 1 p.m.: Horses, Cattle, Pigs, Full Line Implements.—J. H. Miles, Auctioneer. Office, 494 George. 'Phone 1477.

GIGANTIC AUCTION SALE — MILES, Auctioneers—Thursday, September 15, at 1.30 p.m.: Good Chesterfield Suites, Solid Oak Dining-room Suite, Kitchen Cabinets, Chairs, Tables, Stoves, One Bedroom Suite, Radio, Ice-Box, Mattresses, Dishes, Toilet Sets, etc.

HOME IMPROVEMENT

Plumbing and Heating.

FOR EXPERT PLUMBING AND HEATING REPAIRS & CONTRACTS
SEE J. L. P. SMITH - 372 WATER ST.

FOR CEMENT WORK
'PHONE HOWARD ROSE 2312J
FREE ESTIMATES.

Electrical

FOR ANYTHING ELECTRICAL
Wiring, Fixtures, Refrigerators, Radios, Washers, Etc.
SEE
GRANT & LOUCKS
418 GEORGE STREET. TEL. 798

NEED MONEY?

Sell something you have that you don't want. It's easy to do if you use an Examiner Classified Ad. Just Phone 1600.

W. G. Hetherington Is Laid To Rest

(Examiner Correspondence.)

MILLBROOK, Sept. 13. — The death of Walter Guy Hetherington, which occurred in the early hours of Friday morning following some months of ill-health, removed a well-known and respected citizen from the community who had been born and brought up at Millbrook, and his entire life having been spent here.

Mr. Hetherington, who was in his fifty-eighth year, was the second son of the late Guy Hetherington, and his wife, Minnie Wallace, both of the families represented by his parents having been pioneer settlers in the village or its immediate vicinity, and their history interwoven with its activities along social, church, and community lines.

Mr. Hetherington held the Crown deed of the farm, just east of the village, which he inherited from his father, and which has been in the Wallace and Hetherington families the boy to his parents.

consecutive years. It was one of the first opened up in Cavan Township, and adjacent to it was the fine farm which his grandfather, the late Squire Hetherington, owned and cultivated, and which also dates back to pioneer days in the township.

Mr. Hetherington had a lifelong connection with the Methodist and United Churches, and was outstandingly faithful in attendance and support. He followed his father as treasurer of St. Andrew's Sunday School, and had the unusual record of holding this office for thirty-eight consecutive years, being absent from his place only five Sundays in all that time, until within recent months when gradually declining health made it impossible for him to continue to attend the school sessions. For many years, ever since the late R. W. Clarke resigned the office and moved to the West to make his home, Mr. Hetherington capably filled the position of recording steward of St. Andrew's Church, and he was also a valued member of the Board of Stewards. In politics he was a Conservative, and in his business career followed his father as an agent for a number of insurance companies, including the Gore, the London Canada, the Liverpool, London, and Globe, the Royal, the Phoenix, and the Western.

He had never married, and the sole immediate surviving relative is one sister, Estella Louise, organist of St. Andrew's Church, at home. The funeral, which was very largely attended, took place on Sunday at 1.30 p.m., from his late residence, King Street East, and the service being conducted by Rev. A. L. Sisco, pastor of the deceased, assisted by his cousin, Rev. C. E. Cragg of Toronto. The pall-bearers were members of the church Board, and included W. H. Coombe, F. A. Kidd, G. E. Burnham, J. A. Brown, W. F. Fallis, and J. H. Might. The flower-bearers were personal friends of the deceased: A. Payne, Ken Kidd, T. Douglas, Earl Edworthy, Arnold Larmer, and Ernest Powell. Interment was in the family burial-plot at Gardiner's Cemetery.

Among those from outside points attending the funeral were Rev. C. E. and Mrs. Cragg, Mr. and Mrs. Allie Payne, Mr. and Mrs. P. G. Might, and Mr. and Mrs. George Might of Toronto; Mr. and Mrs. Bert Tully, R. Thompson-Curry, his daughter Mrs. Hagerman and her son Bobby, Miss Emma Might of Peterborough, Mr. and Mrs. Arthur O'Hara, Perth; Arnold Larmer of Oshawa.

As the steamer Gracie Fields left Southampton, England, for the Isle of Wight, a pair of old shoes were flying from the foremast in honor of Mr. and Mrs. T. B. Streatfield, who were starting on their honeymoon.

OUR BOARDING HOUSE —with Major Hoople

SALLY'S SALLIES

The trouble about being happy is that we do not realize that we are until we are not.

The Crossword Puzzle

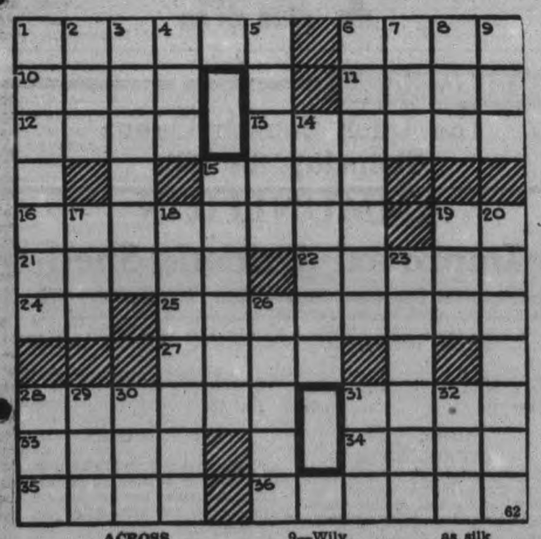

ACROSS

1—Hairy
6—Caresses
10—A precious stone
11—Ruffle
12—Nearest
13—An establishment for executing business for others
15—160 square rods
16—Capital of Alberta, Canada
19—Tuesday (abbr.)
21—Delivers, as blows
22—Greek fabulist
24—Letter N
25—Diminishes
27—Japanese copper coins
28—An enlargement of the thyroid gland (variant)
31—Father
33—Qualified
34—Declare positively
35—A dam in a river
36—Gift

DOWN

1—To acknowledge
2—Open (poetic)
3—The upper limits allowed by law
4—High in pitch (music)
5—Correct
6—Smoothed one's self, as a bird
7—Long period of time
8—Spasmodic twitching of facial muscles
9—Wily
14—Low dismal sounds accompanying pain
15—Reply
17—Cavern
18—An elderly person
19—A digit
20—A parvenu
23—To separate and divide, as silk thread
26—Out of place
28—A boat pole
29—A charm (East India)
30—Russian river
31—Comrade
32—Writing implement

Answer to previous puzzle

C	A	L	F		P	I	G	P	E	N
O		O	U	R		F	R	A		U
B	A	L	Z	A	C		I	C	O	N
W	I	L	E		O	T	T	E	R	S
E	R	E		E	D	I	T		B	
B		D	O		D		Y	E		H
	P		B	A	L	L		F	R	O
T	U	S	S	L	E		A	F	A	R
H	A	T	E		S	I	R	U	P	S
U		A	S	S		T	I	S		E
G	E	Y	S	E	R		D	E	N	S

Copr. 1938, King Features Syndicate, Inc.

BARCLAY ON BRIDGE

WRITTEN FOR THE EXAMINER
By SHEPARD BARCLAY
"The Authority on Authorities"

UNNECESSARY NEWS

HUNDREDS, yes many thousands of players, have a tendency nowadays to overdo the matter of showing a new suit after their partners open the bidding. That is all very well and good if the partner had started with a minor suit or no trump. But if he bid a major suit and you hold four cards of it, telling him about another suit is usually news more valuable to the opponents in the later play than to your partner in the bidding. Raise him, as a rule, to the justifiable height when you have four of his suit, unless, perhaps, you have stoppers in all other suits and so like no trump.

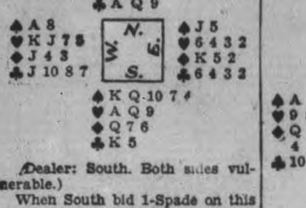

(Dealer: South. Both sides vulnerable.)

When South bid 1-Spade on this deal and North responded with 2-Diamonds, South was uncertain as to just what his next best response was. He hated to jump the bid in spades because the suit was not too solid and thought 2-Spades or 2-No Trumps too weak. He therefore decided on 3-No Trumps. When North then went to 4-No Trumps, South felt that North must have a very strong hand, so bid 5-Diamonds to show some sort of a fit there and put the problem up to North. When North's next bid was 5-Spades, South went to 5-No Trumps and North to six.

The club J was opened and won with the K. The spade A was driven out and a diamond had to be given up later, so that the contract was down one.

The whole trouble came from North's bad bid of 2-Diamonds, when holding four trumps. His correct bid was 2-Spades and then South would have bid 4-Spades or perhaps chance 3-No Trumps if he felt like shooting. If North should then feel like inviting slam with 4-No Trumps, South should sign off at 5-Spades.

• • •

Tomorrow's Problem

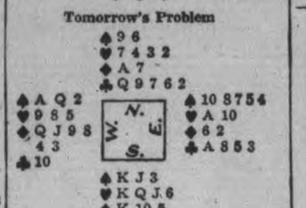

(Dealer: South. East-West vulnerable.)

What is the correct defense against South's 3-No Trump contract after the lead of the diamond Q"

FREAK HALIBUT

SHELBURNE, N.S.—(CP).—Fishermen here have something to talk about these days. A freak halibut, with its head on the left side instead of on the right was landed, the first of its kind ever seen in this district.

DONALD DUCK — By Walt Disney

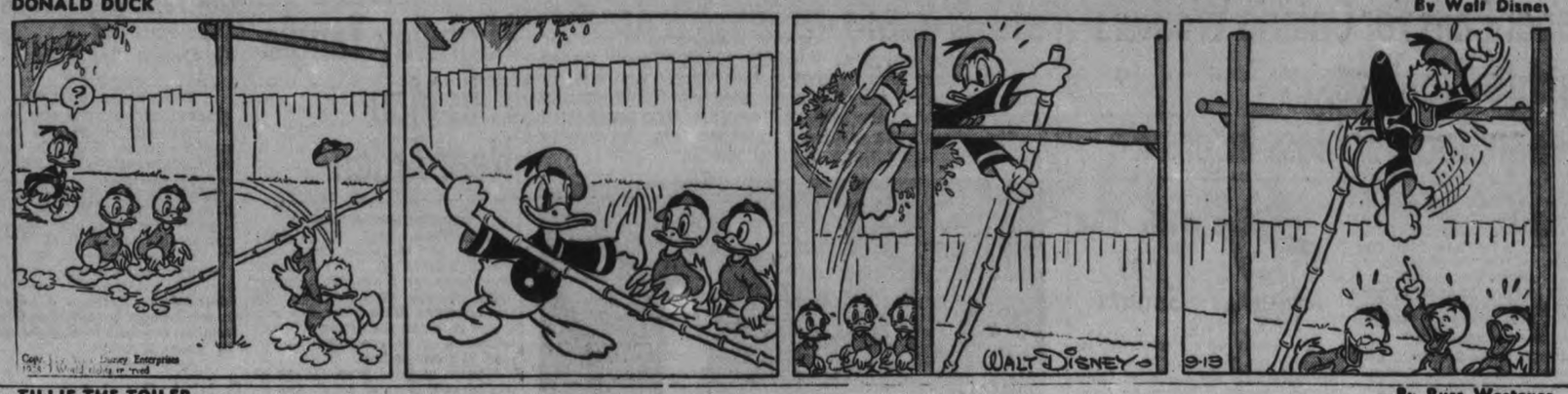

TILLIE THE TOILER — —By Russ Westover

HENRY — —By Carl Anderson

BRICK BRADFORD — —By William Ritt and Clarence Gray

MUGGS AND SKEETER — —By Wally Bishop

BRINGING UP FATHER — —By George McManus

THE GUMPS

Draper Calls For Ontario Workers Right To Organize; Heenan Backs Jobless Insurance

NIAGARA FALLS, Ont., Sept. 13—(CP)—P. M. Draper, president of the Trades and Labor Congress of Canada Monday asked Hon. Peter Heenan, Ontario Minister of Lands and Forests to induce the provincial government to bring in a bill allowing workers to organize. The Congress "would keep knocking at the door" until it got such legislation."

Mr. Draper spoke informally after Mr. Heenan addressed the convention as a representative of Hon. Norman Hipel, Ontario's newly appointed Labor Minister. Mr. Heenan said Ontario "Can't wait" for federal unemployment insurance and hoped to be a member of the government which would introduce such a plan at the next legislature session.

"For the last two sessions of the Ontario legislature I presented a bill to Hon. M. F. Hepburn asking for the right of the workers to organize in this province," said Dr. Draper. "Under the British North America Act that legislation is placed squarely on the doorsteps of the nine provinces."

Points to Examples

Mr. Draper was pleased Nova Scotia and New Brunswick passed the bill and Quebec passed enabling legislation. Manitoba, Saskatchewan, Alberta and British Columbia had similar legislation.

"The point I want to make is this—the Province of Ontario the largest, wealthiest and most representative of the workers has failed to date to pass this legislation.

"In the name of the Congress, in the name of the 175,000 workers it represents, I ask Mr. Heenan to place this before the Premier and his colleagues in order that we may expect the government may bring down a bill at the next session giving the right to workers in hisp rovince to organize."

Mr. Heenan recalled the Dominion government last year asked the provinces to change the British North American Act to bring in national unemployment insurance. Ontario "gave the federal government a blank cheque but some of the other provinces did not."

"We can't wait," Mr. Heenan added. "The province of Ontario is big enough that if nobody else will do it we will take the lead.

2 Freighters Ground In Fog Near Sault

SAULT STE. MARIE, Mich., Sept. 13 (AP).—A package freighter and an iron ore carrier were sent aground near here yesterday by fog.

Great Lake tugs went to the assistance of the Pittsburg Steamship Company's Governor Miller, hard aground abreast Round Island in Upper St. Mary's River. The steamer Queen of the Minnesota and Atlantic Transit Line ran aground on Detour Reef off Detour, Mich., She was leaking badly in two tanks, and called for assistance.

Building New Mill

STURGEON FALLS, Ont., Sept. 13 — (CP). — Construction of the new 12-ton pulp mill planned here by a newly organized company has been under way a week, it was reported today.

An office building has been completed already. H. B. Gibbs, manager of the organization, said the mill building itself would be finished within 10 days.

Groundwood shipments will be made dry, by using a new dehydrating process, thus saving $3.50 a ton on freight charges to the United States.

With The Boy Scouts

At a round table conference on Tuesday the St. John's Rover Crew discussed fully the suggested items for the season's activities and several interesting items have been slated for some two months ahead. Each rover is fully warned that it must be a legitimate excuse to be absent. Also each boy must name a hobby and bring some object of his hobby to the den to show his fellow members what he does. Only one present could not name a hobby.

At headquarters, a scouters' meeting was held under the chairmanship of District Commissioner J. T. Hornsby. Many good points were brought forward by the officers present and suggestions for activities of the Peterborough City District for the coming season, were brought forward.

Among these items were: Scout jamboree, Cub jamboree, Sports day, Scout craft shows, etc. It is regretable to note that the scout masters are nearly always in the minority at these meetings. The cub leaders always turn out in good numbers.

Another item that I think was overlooked and one we have really neglected in the past. What about a scout toy shop. We have a headquarters now, and I feel that something could be done along this line. What do you other scouters think. Let us have your candid opinion.

We understand that the Scout Apple Day is forging ahead. Only one committee has failed to function up to date, and that is my own.

Several well-known gentlemen have offered their services along this line and we wish Scouter Sturrock and his Apple Day every success. Why not set the objective at say $500.00?

Some 32 boys attended the first fall meeting of St. John's cub pack Friday last.

The meeting consisted mainly of games, a sing-song, and mass instruction on cub promise, cub law, pack rules, cub salute, and parade circle. The instructions were given by Akela, Baloo, and Bagheera.

All cubs are asked to have their parents check over their progress charts and sign same; then the charts are to be brought back next Friday.

All cubs are asked to be present next Friday for the reorganization of some of the sixes. The pack membership will be decreased to the 36, according to the standard set by headquarters last year; some 42 boys were on the roll.

A pack bicycle hike is being organized for next Saturday. Details will be given next Friday.

Keep in mind the pack's paper collection Saturday, September 24. Help us to make it a real success. On Saturday last a hike was held to the 10th Concession; an enjoyable day was spent in wide games and explorations.

Attention.

St. Paul's wolf cubs. The pack will start their fall activities on Friday next, and Akela Miss Bull would like to see all the old lads back in the parade circle; so let us all go.

Sacred Heart Cub pack started off in good style when some 24 boys turned up, only two short of the total roll.

The evening was one of great interest. Several new games being introduced whilst the Red Flower was concluded with a good old corn roast.

Mr. Drum and Mr. and Mrs. Grady were guests of the evening, and had pleasure in witnessing their sons take the cub promise before their comrades in the parade circle. The happy boys were Tommy Drum and Vernon Grady.

Saturday afternoon witnessed another cub investiture, when Kenneth Coss joined the great brotherhood of scouts, by making his cub promise to Akela before the pack. His parents were present at the ceremony.

Afterwards the pack hiked out to the filtration plant, learning of the way in which city waters are purified; after which a treasure hunt for a jack-knife and candies brought to a close a perfect afternoon.

The pack will meet every Thursday night at 6.30 p.m.

The parents of the Sacred Heart pack are asked to meet in the headquarters hut at 8.30 p.m. to-night, immediately after evening devotions. Please do your best to attend.

A meeting of the rover council will be held on Wednesday, September 21, unless unforseen circumstances change that date. So, Rovers, prepare your representatives.

—The Skipper.

SIT-DOWN STRIKE

"I'm 65 and I'm staging a 'sit-down strike' of my own. I've quit work because I have a cheque coming in every month as long as I live." You, too, can have a guaranteed retirement income. If you can save $8 a month* you can make certain of a cheque for $25 every month beginning at 65. You'll have an income *three times* as large as your payments. And, in case of your death before 65, this same policy will pay your family $905 immediately plus an income of $25 a month for 10 years. Arrange with a North American Life man to talk over this double purpose income policy.

*Approximate rate at age 35.

NORTH AMERICAN LIFE

Solid as the Continent

D. V. KETCHESON, Branch Manager, ROYAL BANK BLDG. Peterborough, Ont.

ALL PROFITS FOR POLICYHOLDERS

Ships Gold

These casual laborers are checking over a shipment of gold and silver bullion valued at $4,000,000 which is being loaded aboard a liner for shipment to New York. And notably absent is the cordon of armed police which undoubtedly greeted arrival of the lucre at New York. The boxes piled on the wharf have just been unloaded from the railway car which started them on their journey.

Mechanic Forgets Space For Air In Sub Nearly Dies On Trial Cruise

Chicago, Sept. 13.

IT took Barnesy Connett 10 hours and 50 minutes to cross Lake Michigan in his home-made submarine, shaped like a whale, but disaster almost overtook him.

The 32-year-old mechanic nearly collapsed from lack of oxygen yesterday while covering the 38 miles from Michigan City, Ind., to Chicago.

He was taken aboard a sloop which accompanied him on the hazardous trip. Barney spent 45 minutes recuperating while the big steel sub filled with fresh air. Then, like a sardine in a can, he climbed back, adjusted his four-foot periscope and continued his trip at three miles an hour under calm waters.

Connett said he spent six years building his submarine which is 11 feet long, 37 inches high, 23 inches wide and weighs 1,050 pounds.

Kiwanians Plan Big Carnival

The Kiwanis Karnival will be held on September 29 and 30, and on the concluding evening some lucky ticket holder will probably win the Dream House.

The two-day carnival will be held at the Armouries and club officials are busy planning new games for their patrons. They promise one of the best carnivals in years, are assured of excellent crowds on the final evening at least.

The Dream House is nearly completed now and will soon be opened for inspection, probably around the 17th or 18th of the month. It will probably be completely furnished from one end to the other, although the furniture will not be a part of the house when it is won. Merchants are cooperating with the club to furnish the house for its official opening.

KEENE

The many friends of Agnes Cameron will be glad to hear that she has won the "James Harris" scholarship, $125, with full tuition for 4 years—a possible value of $625—in French and German at University of Toronto.

Miss Zetta Wilson has resumed her teaching duties at Springville after spending the holiday with her parents, Mr. and Mrs. James Wilson.

Miss Marion Comrie has resumed her teaching duties at Lakefield.

Mrs. Gordon Nelson is visiting her sister, Mrs. John Turnbull of Toronto.

Misses Margaret Bryce and Jean Armstrong attended the Toronto Exhibition last week.

A miscellaneous shower was tendered Mr. and Mrs. James Godfrey (nee Katheleen Roach of Keene) at the Hiawatha hall on Tuesday evening. The bride was the recipient of many beautiful and useful gifts.

Mrs. Lorne Hunt and little son of Belleville spent Labor Day with her mother, Mrs. Arthur Millar.

SHREWSBURY, England—(CP)—After only five days' practice, A. N. Young, 22, broke the English single-seater gliding record. He was 15¾ hours in the air, breaking the old mark by nearly 80 minutes.

Nab Kinmount Trucker After Bobcaygeon Horse Is Run Down

Lindsay, Ont., Sept. 13

GRANT AUSTIN, Kinmount faces a charge of failing to stop at the scene of an accident following the death of a valuable horse owned by George Potts, Bobcaygeon, Saturday night. Austin, police allege, was the driver of the truck which struck and killed the horse in the village.

According to Provincial Constable David Adair of Lindsay, a quantity of blood and flesh was found on the front of the accused's truck.

Marsden Family Holds Reunion

(Examiner Correspondence.)

ALDERVILLE, Sept. 13.—At a reunion of the Marsden family held at the cottage of Mr. and Mrs. Norman Marsden, Vimy Ridge, Rice Lake, Wm. Powless of Oshweken, secretary of the Six Nations Reserve at Brantford, told of his work. He draws up wills, quit claim deeds and arranges exchange of property.

Mrs. Alfred Simpson of Alderville gave a discription of a recent visit made to the Six Nations Reserve, as she told of her visit to the agricultural grounds and buildings, of the municipal seed cleaning system, and the visit to the R.C.M.P. barracks and the hospital. The hospital built thirteen years ago is fully equipped and self-supporting, with Indian girls in training as nurses.

Thomas Marsden presided over the program and brief addresses were given also by Norman Marsden, Alderville, Miss Jennie Hill of Point Anne and John Smoke, Robert Marsden of Alderville who is ninety-two years of age and the oldest person present, reminisced of days gone by. Little eJanette Binnington of Lakefield, thirteen months old was the youngest person present.

JUST SHOP TALK

SYDNEY—(CP).—W. J. O'Reilly, master of a grammar school and Australian test cricket bowler, received a telegram from his colleagues in the form of a report card. It read: "Satisfactory, and tries."

MARMORA

Highway Tangle Kills Man Near Arden

(Examiner Correspondence.)

MARMORA, Sept. 13. — Harry Johnson of Mountain Grove was fatally injured on No. 7 Highway near Arden at 2 a.m. on Saturday under peculiar circumstances. He was returning to his home as a passenger in a car, the driver of which noticed a truck crossways on the road in front of him.

Johnson alighted from the car he was in as it came to a halt and its driver went forward to give aid if it was needed. He attempted to warn cars and the first car to appear, driven by Lorne Arney of Henderson, slowed down. Another car driven by Fred Steele of Mountain Grove struck the Arney car in the rear, causing it to strike Johnson, who sustained a severe fracture of the skull.

He passed away in Kingston General Hospital at 1 p.m. the same day. Mr. Johnson, who was about forty years of age, lost a leg some years ag othrough an accident occurring to him in a railway yard in Belleville. He is survived by his widow and four children.

The truck was driven by Wilfred Cournyea, Tamworth, and the accident was investigated by Traffic Officer Hatch of Marmora. No charge has been laid at present. The inquest will be held at Arden on Thursday.

The Government of Algeria will control sale of ices and sherbets.

Girl 13, Loses Footing Slips 75 Feet To Death Off Cliff

Owen Sound, Ont., Sept. 13.

SLIPPING from the edge of a high cliff at Eugenia Falls, near Flesherton, 13-year-old Betty Follis of Owen Sound was instantly killed yesterday.

According to sports the girl had been walking along the cliff with a chum, Ora Phillip, when she lost her footing and tumbled 75 feet to the rocky slopes at the base.

Several persons nearby rushed to her aid, but the girl was dead when they reached her. A gang of hydro linemen brought the child's body up from the base of the cliff by means of cables.

British Fascists Stoned In Aberdeen

ABERDEEN, Scotland, Sept. 13.—(AP).—An angry crowd stoned a group of British Fascists attempting to speak from a sound truck here yesterday, injuring three of them.

The crowd estimated at more than 6,000 surged around booing and hurling lighted fireworks, sticks, stones and pieces of coal.

Police rescued the Fascists after most of their loud speaker equipment was torn away. Among the injured was W. K. Chambers-Hunter, Fascist candidate for the House of Commons, who was treated for cuts and bruises.

LONDON—(CP). — Bricklayers, clerks, tax collectors laborers, mechanics and many other trades were repreesnted in the Artisan Golfers Junior Tournament.

Extremely Deadly New Nazi Bomb A Secret Spys Unable To Crack

WASHINGTON, Sept. 13—(AP).—United States army circles here new implement of war, little is understand that one of Germany's most closely guarded secrets is a new type of air bomb as revolutionary in character as it is mysterious in its composition and dangerous to enemy lives.

Despite months of effort abroad to crack the secret of this startling new implemgent of war, little is yet known of it here except that it is made of material lighter and more durable than aluminum and is filled with liquid air for its explosive.

This information came from Barcelona, Spain, where such bombs were used about six months ago in a three-day series of raids.

Because of the property damage, destruction of life and demoralization to the people, the raids at the time were reckoned as the worst in history. Preliminary casualty figures were 512 killed and 1,600 injured. That was more than half as many casualties as London suffered during all the Great War air raids.

Although of slight penetrating force, the new type bomb caused terrific damage through its explosive and gas expansion force. ePople were killed an eighth of a mile from the larger bombs and stunned a quarter mile away.

Firebug Hunted

NELSON, B.C., Sept. 13 (CP).—A school at Shoreacres, 14 miles south of here, was burned early yesterday and British Columbia police said incendiarists were responsible. The structure, used by English-speaking and Doukhobor children, was valued at $4,500.

Canada's Favourite Tea

"SALADA" TEA

807

THE CANADIAN DEPARTMENT STORES LIMITED

C·D·S WEDNESDAY NEWS

If You Cannot Come to the Store, Phone 3000 – No charge for delivery

Braemore Flannelette GOWNS FOR MISSES & WOMEN

"Braemore" Flannelette Nightgowns in two practical styles with long sleeves. V and round necklines. Good workmanship, good quality, full sizes, and the thrifty price account for the increasing popularity of Braemore Nightgowns. White, medium, and outsize sizes. Each $1

—2nd Floor, C.D.S

Everyday Values In FLANNELETTES

Striped—
27" striped, medium weight, yard ..... .14
34" striped, medium weight, yard ..... .18
34" striped, heavy weight, yard ..... .21
36" striped, extra heavy weight, yard ..... .29
Assorted stripes

White—
27" wide Horrockses, heavy weight, yard ..... .16
30" Horrockses, white, firm, heavy weight, yard .. .18
36" Horrockses, yard ..... .22
Eatonia, 36" wide, very heavy, yard ..... .25

—2nd Floor, C.D.S

Carpet Sweepers

Your chance to save on well-known make of Sweeper. Easy to handle. Strong brush with automatic cleaning device.

Regular each, 7.95. Special, each 6.35
Regular each, 5.95 Special, each 4.75

—Basement, C.D.S

The Duck Season Opens Thursday, the 15th

AMMUNITION

Improved Eatonia Shell

This shell has been greaty improved, with the higher brass base, and velocity which has been stepped up giving an even harder hitting shell, and a truer pattern. Duco wet-proof case, loaded chilled shot, superclean priming, and smokeless powder. 12-gauge. Sizes 3, 4, 5.

Heavy Load. Box of 25 ..... 1.20
Per 100 ..... 4.60
Standard Load with standard base. Box of 25 ..... 1.05
Per 100 ..... 4.00

MODEL 3L5 SAVAGE RIFLE

Fitted with hooded front sight with three interchangeable inserts, folding leaf sporting middle sight, and rear peep sight with elevation and windage adjustment. Sighting disc with three sizes of aperture openings, 26-ins. round barrel, drilled and tapped for Savage telescope sights. Over all length about 43 ins. Price 8.35

WHIZ BANGS

Of higher velocity and full of pep, they may be used in all regular .22-calibre rifles but are not recommended for automatics.
.22 short solid. Per 100 ..... .42
.22 long solid. Per 100 ..... .55
.22 long mushroom. Per 100 ... .62
.22 long rifle solid. Per 100 .... .65
.22 long rifle mushroom. Per 100 ..... .75

—Basement, C.D.S

Smart, Warm SCHOOL FROCKS

In Tweeds and Flannels

1.59 to 1.95

Perky and gay and ever so bright. Crisp fresh frocks, just out of their wrappings. New dark Fall colors in tailored or bolero styes. Many with contrasting trim. Pockets and belts. Cotton tweeds and flannels in popular plaid checks. Long or short sleeves. Navy, red, green. Sizes 7 to 14x. Each ..... 1.59 to 1.95

Misses' 2-Piece Knit Suits

To keep you warm now and later. Knit from fine botany wool yarns, in fancy weaves, long sleeves. Boat or round necklines. Button trim. Colors: Green, brown, red and black. Sizes 14 to 20. Each 3.98

—2nd Floor, C.D.S.

THE CANADIAN DEPARTMENT STORES LIMITED

Our Teacher's Just Swell!

You Can Neither Work nor Play . . .

While You Always Feel Tired—Irritable!

IF you feel logy—tired—unable to cope with things, it may be due to sluggish intestines—the result of too little bulk in the diet. Post's Bran Flakes may be just what you need to correct it. They help supply this needed bulk. You'll find Post's Bran Flakes unlike any other cereal you ever tasted—full of wholesome goodness and with a delicious, nut-like flavour you'll *really* enjoy. Eat them every day. If this does not readily relieve tired, listless feeling, see a physician.

B268

Tomorrow
CLEARING; COOLER.

The Peterborough Examiner

Last Year
MAXIMUM 67 - MINIMUM 48

VOL. LXXX, No. 214 | PETERBOROUGH, WEDNESDAY, SEPTEMBER 14, 1938 | ★ | PRICE THREE CENTS

BLOOD FLOWS ALONG SUDETEN BORDER

Paris To Call 2 Million More Troops

Shapes Eight Classes For Mobilizing Total Of 4 Million

PARIS, Sept. 14. —(C. P.). —The French government was reported in informed quarters today to have completed plans for speedy mobilization of 2,000,000 more men, or eight classes of army reserves, in case a new grave turn in the European situation makes it necessary.

It is estimated there already are about 2,000,000 men under arms in the French Empire, hence such mobilization would swell the total to 4,000,000.

The classes from 1931 back to 1924 would be included, meaning that men from 27 to 34 years old, inclusive, would be called.

It was said the question of mobilization of more men was one of the main matters considered by Premier Edouard Daladier last night and then was held in abeyance until this morning, when a postponement of proposed mobilization was decided upon.

Ready in Advance.

Mobilization, it was pointed out, would be a natural move if the situation took a sudden, acute turn. Thus it was not considered surprising that plans were completed for its orderly execution. Whether these plans will be put into effect depends upon developments.

A grave view was taken of the situation, despite the clamor of the press for a peaceful solution. Reports from Prague, Berlin, London and other capitals were studied closely for any turn in the situation.

Premier Edouard Daladier passed the day at the Ministry of War.

He conferred with Leon Blum, Socialist leader, this afternoon on what was reported to be a plan for possible formation of a National Union Government, representing all political parties.

Closest contact was being kept with London and views were exchanged at frequent intervals by telephone.

Securities Fall Again

LONDON, Sept. 14 (AP).—British government securities after a mild rally fell sharply near the close of the stock exchange today pulling other stocks lower.

Quotations were reduced three to four per cent from the previous close on best grade government bonds.

There was little inclination to buy or sell at the lower prices however and traders said the amount of business was too small to give

PARIS TO CALL
(Continued on Page 2, Column 4)

Parents Must Agree Or 'Peg Girls Banned Cosmetics

WINNIPEG, Sept. 14.

EWART H. MORGAN, Principal of Earl Grey School, has issued an order that no girl is to appear in his school with her face "plastered with cosmetics" unless she had her parents' approval.

The order was issued yesterday, and late today the Principal said none of the girls brought the required note of approval from parents.

Order Autopsy On The Body Of Aged Citizen

(For story as to Demands for Inquiry, see Page 7.)

TORONTO, Sept. 14. —(C. P.).—Dr. E. R. Frankish, medicolegal expert of the Attorney-General Department left today for Peterborough to conduct an autopsy on the body of Miss Harriet B. Reid, 71, who died Sunday in the Ontario Mental Hospital, Whitby.

Funeral services for Miss Reid, scheduled for today were permitted to be held, Attorney-General Conant stated, but the remains were not interred. The body will be held for post-mortem examination.

Whether an inquest will be held depends upon Dr. Frankish's findings, the coroner's report and other investigation now being made.

Britons Weary Of Tension

LONDON, Sept. 14 (C.P. Cable).—While Britain's leaders studied latest reports of the deepening European crisis to-day, Britain's citizens wondered what the outcome would be.

Newspaper posters proclaiming "Sudeten Ultimatum" and "War—Unless" were met at every street corner.

The man in the street is not worried easily, but is growing weary of constant tension and unending crisis. There is a feeling that matters must come to a head soon.

Some Americans have inquired concerning means of getting home quickly should war come. "One or two" Candians have made similar inquiries, it was learned at Canada House, but steamship companies said they had not noticed any increase in demand for passages across the Atlantic.

Under the heading, "The Twelfth Hour," the Financial News said that at the moment the world's peace hangs by a thread.

King George Speeds To London

War Chiefs In Huddle; German Troops Said On The Move

By J. F. Sanderson
(Canadian Press Staff Writer.)

LONDON, Sept. 14.—(CP Cable.)—A statement from Buckingham Palace to-day announced the King would return to London from Balmoral Castle to-night to discuss the grave international situation with his ministers.

The announcement came as the Cabinet met in emergency session at 10 Downing street for the second time this week to hear the recommendations of the chiefs of naval, military and air forces who conferred last night with the Ministry's "Big Four."

The following statement was issued at Buckingham Palace:

"The King, who was proposing to travel south on Thursday night for the funeral of H.R.H. Prince Arthur of Connaught, has decided to proceed to London to-night to have further time for discussion of the international situation with his ministers."

The last time a King broke a holiday in Scotland because of an emergency was when the late King George V hurried to London in 1931 in the midst of the economic crisis that resulted in formation of the National government.

His Majesty planned to return alone, leaving Queen Elizabeth and the two princesses at Balmoral.

War Council Meets.

While the peace of Europe swayed in the balance, Prime Minister Chamberlain, Sir Samuel Hoare, Home Secretary, Sir John Simon, Chancellor of the Exchequer, and Viscount Halifax, Foreign Secretary, conferred with the ministers in charge of the three defence forces and their chiefs of staff.

The recommendations of this "war council" were discussed at a full cabinet meeting today.

The alarming disorders in Czechoslovakia, including martial law and the Sudeten ultimatum against it, loomed large in the cabinet discussions. It was thought possible the cabinet might announce comprehensive, far-reaching precautionary measures of defence, depending upon the degree of gravity with which the situation is viewed in the light of all available information.

Closest contacts have been maintained between the British and French general staffs. It is understood information is exchanged twice daily, particularly reports of German troops concentrations along the borders.

German Troops Moving?

London was full of rumors of new German troop concentrations on the frontier.

There was no adverse criticism here of the Czechoslovak government's declaration of martial law and other defence measures yesterday in the Sudeten district in an effort to quell disorders which started just after Chancellor Hitler's final speech at Nuremberg Monday attacking Czechoslovakia.

On the other hand, a Sudeten demand that the martial law orders be withdrawn was generally considered impudent.

The Times (Independent) said, "Herr Henlein (Konrad Henlein, Sudeten German party leader must know that the acceptance of his demand by the government would be abdication."

BULLETIN

LONDON, Sept. 14 (AP).—It was officially announced tonight that Prime Minister Chamberlain would fly to Germany tomorrow to see Reichsfuehrer Hitler and "try and find a peaceful solution to the crisis which is menacing world peace."

BERLIN, Sept. 14 (CP-Havas). — The German broadcasting service announced tonight Chancellor Hitler had received an urgent message from Prime Minister Chamberlain asking a talk with the Fuehrer.

Chancellor Hitler replied he was ready to see Mr. Chamberlain tomorrow at Berchteisgaden, his Bavarian mountain retreat, the announcement said.

Von Ribbentrop Is Called To See Hitler

BERLIN, Sept. 14—(AP).—Chancellor Hitler to-day called Foreign Minister Joachim Von Ribbentrop to meet him at Munich to discuss what Germany might do in the face of what Nazis called the "new situation" in Czechoslovakia.

Germans generally expected Hitler to make some move, if only a public statement, in view of his warnings to Czechoslovakia in Monday night's speech at Nuremberg, in which he proclaimed his will to protect the Sudeten Germans.

The German Government has maintained a complete silence so far on new disorders in the Sudeten area and the Prague Government's emergency measures to suppress them.

While the Fuehrer and the Foreign Minister conferred in the brown stone Nazi headquarters in Munich, a multitude of rumors circulated in Berlin, causing considerable excitement.

Most of the rumors, such as the reported closing of the Czechoslovak-German frontier, and the breaking off of diplomatic relations with Prague, were promply denied by officials.

Goebbels Breaks Custom

Propaganda Minister Paul Goebbels considered the situation so serious he departed from custom and personally gave his views to Berlin's chief editorial writers and correspondents of provincial newspapers at the morning press conference.

The Nazi press meanwhile raged at Czechoslovakia for imposing marshall law in Sudeten German towns, declaring "Europe is under the stamp of terror."

The official German news agency DNB, quoted "informed quarters" denying foreign reports of a "partial German mobilization."

Hitler's own newspaper, Voelkischer Beobachter, carried detailed accounts of the disorders in Czechoslovakia under the headline: "Shootings, Outrages, Murder, Martial Law."

One person close to the government privately defined Germany's position as one of "watchful waiting," an attitude which "may change any minute."

Nazi quarters regarded yesterday's demands by Konrad Henlein, the Sudeten party leader, for revocation of martial law steps as logical demands in view of the strained situation, but not an ultimatum.

The newspaper arguments had a familiar ring of the days before Austrian annexation—that a responsible government no longer was "master of the situation."

The Berliner Boersen Zeitung declared, for example: "With lively acclaim of a friendly press of Western democracies, the Czechs maintained time and again they were in position to guarantee order and peace in the land. In what a state Czech order and peace really is,—that is demonstrated by the latest bloody incidents."

40 Dead In Pitched Battles As Frontier Nazi Mobs Open Fire On Czech Police

Troop Reinforcements Said Using Tanks With Heavy Firing On Both Sides; U.S. Advises Nationals To Leave Berlin

PRAGUE, Sept. 14 (AP).—Fighting between Czechoslovak gendarmes and Sudeten Germans armed with machine-guns, rifles and hand grenades at various towns in the Sudeten region near the German frontier today resulted in at least 40 deaths.

PRAGUE, Sept. 14 (AP).—Dispatches from the Sudeten border region tonight said 2,000 Sudeten Germans, using rifles, machine-guns and throwing hand grenades, had attacked the Czechoslovak gendarmerie station at Schwaderback near the German frontier. At least eight persons were reported killed.

When the Sudetens started a demonstration the gendarmerie received orders not to fire, lest shots crossing the border hit Germans and create a still more serious incident.

Virtual mobilization of Czechoslovak troops in Sudeten territory appeared to be under way.

Thousands of troops were seen being transported by railway trains and by highway to the troubled centres.

PRAGUE, Sept. 14 (CP-Havas).—Some 15 Czechoslovak policemen and an undisclosed number of Sudeten Germans were killed in a pitched battle today near Falkenau, close to the German frontier, the Sudeten German Party announced today.

At Haberspirk, in the Falkenau district, a Nazi crowd stormed and took the police station and armed itself with grenades, two machine-guns and took away 40 cases of ammunition.

Police detachments arrived on the scene by car from Falkenau and opened fire on the rebellious crowd, which returned the police fire. The pitched battle ensued.

The Sudeten communique said that armored cars with heavy machine-guns attacked a crowd of some 2,000 Sudetens.

It estimated the Czech losses at 10 to 15 and said the Sudeten casualties, believed to be much higher, could not be estimated as yet.

U. S. Travellers Advised To Leave

BERLIN, Sept. 14 (AP).—American travellers have been advised "unofficially and informally" by the United States Consulate here to return home "if they could conveniently alter their European travel plans," officials said today.

Members of the Consulate staff disclosed numerous United States citizens had inquired what they ought to do in view of the critical situation in Central Europe. The officials said, however, that American residents in Berlin have not been advised to leave Germany.

Consulates of other countries have given their nationals similar advice.

Sudetens Charge Tanks In Use

LONDON, Sept. 14 (AP). — A Reuter's dispatch from Prague today reported that Sudeten German Party headquarters said "a regular battle" was in progress near Falkenau, northwestern Czechoslovakia, between Sudetens and Czechoslovak troops and police.

Sudeten leaders said heavy tanks were being used in the conflict and that between 10 and 15 Czech gendarmes had been killed, according to the dispatch.

Losses of the Sudeten Germans were described as "much heavier," but no figure was given.

The trouble was said by the Sudetens to have begun in a fight between "Communists" and Sudetens. The gendarmes attempted to separate the belligerents without using their weapons, the reports said, but were forced to retreat into a police station, where they were attacked by the crowd.

Shooting then broke out and several policemen were shot down as they attempted to escape from the building.

The crowd seized weapons in the police station, including two machine-guns and a number of hand grenades. The Sudeten version said police reinforcements arrived a short time later from Falkenau and Zwodau and opened fire on the Sudetens, who returned the fire.

PRAGUE, Sept. 14. —(A. P.). — Konrad Henlein, leader of the Sudeten Germans, informed Viscount Runican's meditation mission today that the Sudeten committee for negotiations with the Czechoslovak government had been dissolved.

As a result there is a complete breakdown in efforts to solve the dispute over the Sudetens demands for self rule, there being no machinery on the Sudeten side for further discussion.

Meanwhile the government, ignoring the Sudetens ultimatum demanding cessation of martial law in Sudeten regions, commandeered motor buses in Prague to send troops into the regions under military control. The ultimatum expired early today, without immediate results.

The Sudeten party is conducted on the leadership principle—following the Nazi German model—therefore Henlein as Fuehrer alone has authority to discuss anything with the Prague government.

Henlein reported his decision to dissolve his committee to F. T. A. Ashton-Gwatkin, chief lieutenant of Viscount Runciman, and other members of the British mission at a conference at Asch. Henlein's home town, at noon.

The Sudeten leader said that in view of acts of violence in the Sudeten region the party felt that a proper atmosphere for negotiations no longer existed.

Whether Henlein himself could be induced to confer with president Eduard Benes or premier Milan Hodza remained a question.

Martial Law Extended

Meanwhile, martial law was extended over two more Sudeten communities — Komatau and Grasslitz. Soldiers and special police this afternoon were preserving order in 10 frontier districts. Reports to the capital indicated they were doing an effective job.

"All quiet throughout the re-

40 DEAD
(Continued on Page 2, Column 3)

Sault White Leghorn Lays Four Eggs Inside 24 Hours

Sault Ste. Marie, Ont. Sept.14.

FRED BENNETT of the Sault has a white Leghorn pullet which seems to have set something of a record, laying four eggs in a 24-hour period. One egg was soft-shelled, but the others were normal. A number of Mr. Bennett's pullets have laid three and two eggs a day.

Minimum Wage For Skilled Labor Opposed

NIAGARA FALLS, Ont., Sept. 14 (C.P.). — Opposition to a minimum wage for skilled or semi-skilled male labor was voiced to-day by the Tradesand Labor Congress of Canada. It passed a resolution reiterating the Congress' previous stand on the question but approved a minimum wage for women.

The Congress urged, however, that before a minimum wage for women be established a survey of the cost of living should be made.

Carl Berg of Edmonton, chairman of the Resolutions Committee, commented minimum wages generally were lower than union wages. Andrew Cooper of Toronto, Carpenters' Union representative, said his union favored a minimum wage under the Ontario Industrial Standards Act, but if the Government established a blanket minimum of the type set in textiles, his union men stood to lose $20 to $25 a month. John Noble, of Toronto, Ontario organizer for the American Federation of Labor, said Ontario proposed minimum wage law in 1937 was "the barest skeleton anyone has seen."

The Congress approved a resolution for representations to all Provincial Governments asking immediate legislation which would cause all restaurant workers to be protected agains accident under the Workmen's Compensation Act.

Hospital Inquiry To Open Thursday

TORONTO, Sept. 14 (CP).—The royal commission appointed to investigate the mental hospital situation in Ontario will begin its sittings in London Thursday afternoon or Friday morning, Eric Silk, law clerk of the Legislative Assembly, acting as commission counsel, said today.

Mr. Silk said it might be impossible to announce definitely when the sittings would start before tomorrow noon, until after further preliminary work has been completed in London. He estimated the London sittings might take from one to three weeks.

Japan Ready To Fight Communism

Lays Czech Trouble To Red Plots; Backs Hitler, Duce

By Clark Lee
(Associated Press Foreign Staff.)

TOKYO, Sept. 14 (AP).—Japan's readiness "to fight, in every way, with arms if necessary," against Communism was revealed today in a statement by the Foreign Office spokesman.

The announcement held Communist activities responsible for the Czechoslovak-German crisis and said Japan was prepared to join Germany and Italy, allies under an anti-Communist pact, in "fighting against Red operations."

The spokesman said, however, it was "premature to answer the question whether Japan would declare war if Great Britain and France should become involved in conflict with Germany over the Czechoslovak situation.

He said Japan, as a signatory of the November 25, 1936, agreement pledging co-operation against Communism, would assist both Germany and Italy in fighting Communist activities and was equally ready to help either nation individually if "she became involved without the other."

Japanese "admiration and sympathy" was expressed for Chancellor Hitler's demands for settling the Sudeten German problem. The German Chancellor's address in Nuremberg Monday was called a "genuine expression of ardent patriotism which has taken Europe by storm."

Asked For Vote Before?

The statement continues:

"At the time of the founding of Czechoslovakia (after the Great War) the Sudeten Germans demanded that the question of their national status should be decided only in accordance with the principle of racial self-determination.

"But their earnest desire was sacrificed to expediency and the St. Germain treaty fixed their present status, whereby the seed of the subsequent complications of the racial problem was planted.

"It is Communism which took advantage of this situation.

"For the present complication of the Sudeten German question the responsibility lies largely on the machinations of the Communist International which is pulling strings behind the Czechoslovak Government.

Canada To Start Eskimos As Reindeer Ranchers

OTTAWA, Sept. 14 (CP).—Canada's northland will soon have something new—eskimo ranchers—when an agreement now being negotiated between the Department of Mines and Resources and Eskimos is completed. The project envisions what amounts to a new native industry in the northwest territories—reindeer ranching.

R. A. Gibson, direcor of lands, parks and forests branch of the department of mines and resources, just back from a trip to the Northwest Territories, said arrangements for a loan of a herd of 800 reindeer to Charlie Rufus and his father, Rufus Kaleaeuk, were discussed while he was in the north.

Charlie Rufus has received training as an apprentice reindeer herder and he and others trained in the care of reindeer will be given a chance to start on their own. The 800 animals to be loaned under the present agreement will come from the government herd on Richards Island north of Aklavik, N.W.T., where the animals have been summering. The herd numbers 4,500 head, too many to retain on the government reindeer reserve.

A 150 Mile Drive

When the freeze-up arrives next November, the native herd of about 800 animals will be selected and turned over to the care of Rufus and Kaleaiuk who will move them 150 miles eastward to the Anderson river area. The government chief

CANADA TO START
(Continued on Page 2, Column 2)

U.S. Warship Hovers Around London To Aid Nationals

London, Sept. 14.

OFFICERS of the United States light cruiser Nashville hurriedly rounded up their crew today and the vessel sailed at 8:30 a.m. from Portland to Gravesend, 26 miles from London on the Thames river.

The Nashville was scheduled to leave Friady. The offical explanation for the move was withheld, but it was believed here the United States government wanted the Nashville near London in event United States Nationals (of whom there are 12,447 in Great Britain) must be evacuated if war comes.

22 Arabs Killed

JERUSALEM, Sept. 14—(AP).—Twenty-two Arabs were killed last night and to-day in fighting with troops.

Twelve were killed fighting soldiers between Bethlehem and Hebron last night, and 10 were blasted to death to-day when a land mine exploded under a bus on the northern frontier road.

Russia has a new building program.

Dominion To Press Jobless Insurance

NIAGARA FALLS, Ont. Sept. 14 (CP)—The Dominion government will not relax its efforts to obtain nationwide unemployment insurance, Hon. Norman Rogers, Federal Labor Minister, today assured the Trades and Labor Congress of Canada.

"We will not relax our efforts," he declared. "The setback we received last year (when several provinces declined to agree to amending the constitution to make such a sysem possible) was a bitter disappointment to you. It was a bitter disappointment to me as minister of labor in a government which was making every effort to secure this by co-operation."

Talk Disarmament

GENEVA, Sept. 14—(CP-Havas)—The Disarmament Committee of the League of Nations met to-day under the chairmanship of Ernest Lapointe, chief Canadian delegate. The problem of disarmament and protection of civilian populations from aerial bombardment were questions on the agenda.

Mr. Lapointe, who is Canadian Minister of Justice, reviewed the committee's work on disarmament. He analyzed the terms of the resolution of October 23, 1937, recommending conclusion of an international convention concerning national defence expenditures and the creation of an organ of control.

The Weather

The Examiner's Barometer		Peterborough Temperatures	
Noon	29.13	To-day:	
		Night low	54
		Noon	67
		Yesterday:	
		Highest	83
		Lowest	59
		One Year Ago:	
		Highest	67
		Lowest	48

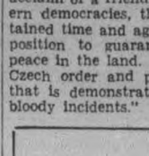

For the first time this month the maximum temperature yesterday reached above the 80-degree mark, as mercury registered 83; previous high was 75. Night temperature of 59 was warmest since August 22.

Weather Forecast

Georgian Bay — Moderate to fresh easterly winds; cloudy, with showers. Thursday: Fresh to strong north-west winds; clearing and cooler. Friday: Fair.

Lower Lake Region — Fresh easterly winds, with occasional rain, Thursday: Fresh to strong north-west winds; clearing and somewhat cooler. Friday: Fair.

Northern Ontario — Partly cloudy, with scattered showers, followed by northerly winds; somewhat cooler tonight. Thursday: Northerly winds; partly cloudy and comparatively cool.

Ottawa and Upper St. Lawrence Valley — Moderate to fresh easterly winds; cloudy, with occasional rain tonight and part of Thursday, followed by north-west winds; clearing and somewhat cooler. Friday: Fair.

Lake Superior — Moderate to fresh winds, shifting to north-west and north; partly cloudy, with scattered showers. Thursday: Fresh north and north-west winds; partly cloudy and somewhat cooler.

Kenora and Rainy River — Northerly winds; partly cloudy and cooler to-day and Thursday.

Manitoba — Fair to-day and Thursday, with stationary or a little lower temperature.

Saskatchewan and Alberta — Fair and warm to-day and Thursday.

London — Temperature, 57; fair; moderate winds.

Sun—Rises at 5.55 a.m., Sets 6.32 p.m.

U.S. Business, Finance Ready To Meet Shock Of War

NEW YORK, Sept. 14 (AP). — United States business and finance is prepared to meet the shock of general European war in the opinion of leading Wall Street figures and government fiscal authorities canvassed today.

President William Martin of the New York Stock Exchange said before the regular opening time that there was no intention of closing the exchange on the basis of current information from Europe. His confidence, and that of others consulted, was reassuring to those troubled by the volume of selling at the close of trading yesterday, which forced leading issues down $1 to $6 a share, and which continued in even greater force after the New York close in the San Francisco market.

Business men throughout the country asking what would happen to business and finance in event of general war in Europe may find the answer in the following summary of Wall Street banking and governmental opinion:

1. A general European war probably would be an immediate shock to the financial and business world, as it was in 1914.

2. The financial system in the United States is infinitely better equipped to brace itself and stand up under that shock than it was in 1914. Adequate machinery now exists for swift and effective handling of every financial crisis likely to arise.

Anticipation Aid.

Furthermore, the impact of the shock has been at least partially softened by anticipation—a condition which did not exist in 1914.

3. United States business and agriculture probably would not receive an immediate set-back of the severity of that in 1914 and probably would not pocket profits of the scale of 1916-1918 because of four factors: the vastly greater advance preparation for war today; the depreciated credit status of major European nations; the neutrality laws; and the Johnson Act prohibiting loans to nations which have defaulted on previous obligations. In the end, popular sentiment is expected to determine the effectiveness of these elements—a factor completely unpredictable today.

Farmer Shoots Bass High In The Air —Out Of Hawk's Claws

Narrows, Va., Sept. 14.

FARMER George French allowed as how the big-mouth bass that graced his dinner was the best —and—only fish he ever shot out of the sky. A pre-dinnertime disturbance among his guinea flock took the farmer, shot gun in hand outdoors. A fishhawk, clutching something in its talons wheeled overhead. French let fly and down dropped a pound-and-a-half bass.

The fish was fresh, too. French said. It was breathing when he handed it in at the kitchen.

Trans-Canada Road May Be Completed By 1942 Says Motor League

Amhersburg, Sept. 14 (CP.).

POSSIBILITY the Trans-Canada highway would be completed by 1941 or 1942 was forseen by W. G. Robertson, Toronto, general manager of the Ontario Motor League, in an address before the Essex County Club here last night. Robertson recently returned from a Northern Ontario tour with Hon. T. B. McQueston, provincial minister of highways.

Robertson said he was greatly impressed by road work being pushed toward completion in Northern Ontario. The roads being built are not leading into "a wilderness," he said.

Girl Used As Bait In Toronto Robberies Costs 2 Men 7 and 5 Year Terms

Toronto, Sept. 14 (CP).

LONG prison sentences were given today to two Toronto men convicted of using a girl to lure men to remote East-end beach spots where they were beaten and robbed.

Nelson Gagnon, found guilty of assaulting and robbing one of the "lure" victims, was sentenced by Judge C. H. Barton to seven years in Kingston Penitentiary. On the same charge, Edward Taylor was given a five-year sentence.

Marie Morin, 18, described by Judge Barton as "the bait," was sent to Mercer Reformatory for an indefinite period not to exceed two years less one day.

Czechs Move Troops To Riot Area

Sudeten Ultimatum Is Ignored, New Move Awaited

By Larry Allen
(Associated Press Foreign Staff.)

PRAGUE, Sept. 14.—(AP).—The Czechoslovak government commandeered Prague city motor busses today to rush new troops into the Sudeten German area and thus strengthen martial law and halt further disorders there.

A government source emphasized there was no special troop movements toward the tense Czechoslovak-German frontier, but said the motorized units were reinforcing soldiers and civil authorities in eight Sudeten German districts where 12 were killed and many injured in clashes following Chancellor Hitler's Nuremberg attack on Czechoslovakia Monday.

Soldiers in automobiles patrolled highways leading to the Sudeten German cities. Many residents left their homes there and fled to Prague.

The government ignored a Sudeten German ultimatum against the martial law orders and instead concentrated troops in the troubled Sudeten towns near the western frontier.

Defence Loan Called.

The city of Prague launched a drive for a public subscription to raise national defence funds as the nation awaited the next move and speculated upon possibel action by Germany.

A breakdown in Czech-Sudeten peace negotiations and the Czech Government's virtual refusal of Sudeten German Leader Konrad Henlein's ultimatum against martial law added new tension to the crisis.

Sudeten German declarations that no conditions longer existed for continuing the negotiations and subsequent ultimatum, which expired early to-day, apparently only brought stronger government measures to prevent new disorders by disupatching reinforcements to Sudeten garrisons.

Wait Next Sudeten Move.

Czech officials appeared to be

CZECHS MOVE
(Continued on Page 6, Column 2)

Congress Asks Labor Board Be Shaken Up

NIAGARA FALLS, Sept. 14.—(CP).—Trades and Labor Congress of Canada was on record to-day in favor of a shake-up in Ontario's Industry and Labor Board, the body which administers the province's Industrial Standards Act. The Congress wants labor representation on the Board and objects to the chairman, E. J. Young, former Saskatchewan resident and one-time member of parliament for Weyburn.

After several delegates attacked the Board violently the Congress late yesterday adopted a resolution from Fort Frances Local 2586, Sawmill Workers' Union, United Brotherhood of Carpenters and Joiners of America, asking an "immediate change be made in the present personnel of the Board and further that a Labor member be forthwith insalled to act in that capacity."

Ernest Ingles, of London, representative of the Electricians' Union, led the attack on the Industry and

CONGRESS ASKS
(Continued on Page 6, Column 3)

FOR LASTING SHINE

CAMBRIDGE, England—(CP).—After three years' research Cambridge metallurgists believe they have found a formula to make the lustre of silver as permanent as that of stainless steel.

MORE ABOUT—

Canada To Start

(Continued from Page 1)

herder, Stanley Mason, will supervise the movement.

After the arival of the native herd at its destination its development will be largely up to the Eskimos. Other native Eskimos will assist the two natives to be entrusted with this herd.

The government will retain the ownership of the 800 deer but the natural increase will be the property of the Eskimos. In addition to loaning the reindeer the government is also providing herd dogs, equipment and a quantity of rations for the first year.

When the time comes to return a herd of the original size to the government, it is possible another group of Eskimos will be ready to launch out on their own as herders and the government will lend the animals to them.

The food and clothing to be provided from reindeer herds in northern Canada will serve to augment the ordinary sources of subsistence of the natives, and there is a ready market for surplus meat and hides.

Stock Prices Crash Under Nervous Selling

TORONTO, Sept. 14 (C.P.).—War fears again dominated the stock market to-day and prices crashed down under a load of nervous selling. Early strength, following on news that the trouble in Central Europe might yet be patched up, gave way to another sharp decline in the afternoon on the news of fighting between Czechs and the German rebels. Losses of 1 to 3 points were chalked up among the senior mining and industrial issues and the secondary golds were driven to many new lows for the year or Volume crowded the 1,400,000 share mark, the heaviest in months.

Best Metals Fair.

Selling eased off a little in the last half-hour and a few stocks attempted a rally, possibly on short-covering, but the comeback was far short of equalling the earlier declines and all indices were down by points at the close. Base metals made the best showing, supported apparently by their war profit possibilities.

McIntyre dropped to 41½ and recovered about half its loss, while Dome and Lake Shore finished 1 to 2½ points down. Hollinger took a loss of about 1½. Pickle Crow at one stage was off 65 cents. Final prices showed losses of 20 to 40 cents for Pickle, Sylvanite, Wright-Hargreaves, Macassa, Little Long Lac, O'Brien, Cariboo, Central Patricia, Hard Rock, East Malartic, Kerr-Addison, Premier, Powell-Rouyn, and Uchi.

Smelters was down about 4 points at one stage and it recovered about half the loss, while Hudson Bay, Noranda, and Nickel were off 1 to 3 points at the close. Ventures lost 70 and Waite-Amulet about 30.

The industrial section was spotted with new lows for the year and individual losses ranged from 1 to 4 points. Abitibi Preferred, Massey-Harris Preferred, Cockshutt Plow, Steel of Canada, National Steel Car and the Canadian Car and Foundry issues dropped 2 to 4 points. Walkers Common lost more than 3 points, and all the interlisted leaders, Brazilian, C.P.R., Ford A, and the senior oils declined fractions to a point.

In the Western oil group Royalite was heavy at 35, off 5 points, Calgary-Edmonton dropped at 35 cents, Home 10, Okalta 10, and Anglo-Canadian 5.

Wall Street.

The Wall Street market fought hard to regain its balance today after the shock of its stunning last-hour fall in the preceding session but new outbursts of selling made it a losing struggle in face of continued nervousness over European affairs.

Rebounding swiftly in early dealings, the market near the fourth hour had yielded practically all the advance and many issues showed substantial losses on the day. In a few shares, the declines became extensive. Allied chemical at one time was off 9 points.

Canadian shares swung erratically. Distillers advanced around a point and Canadian Pacific a minor fraction, while declines ranging up to about ¾ of a point were shown by McIntyre Porcupine, Lake Shore and Hiram Walker. Canada 4's were a little lower. Montreal funds slumped .12½ of a cent to 99.31¼, largely in sympathy with the break in sterling.

Weak spots on the sell-off included Johns Manville, American Telephone, American Rolling Mill, Dome Mines, McIntyre General Electric, Owens Illinois Glass and Eastman.

Retaining part of the early rise were Kennecott Copper, Loew's, Texas Corp., Santa Fee, International Nickel and Caterpillar Tractor. But these gains faded fast in a mid-day selling burst.

Prairie Provinces' Five Main Crops Valued At $278,000,000 35 Million Over 1937 Figure

OTTAWA, Sept. 14 (C.P.). — A total value of $278,000,000 was placed on the production of the five principal crops in the three Prairie Provinces this year, in an unofficial estimate to-day.

This is $35,000,000 greater than the value of the same crops in 1937 given by the Dominion Bureau of Statistics, which estimated last year's production at $243,000,000.

Lower prices this year tend to offset the beneficial effects of higher yields so far as the financial returns to the farmers are concerned. The whole of the prairie farming area, however, will share in the returns from this year's crop, whereas last year a large part of Saskatchewan experienced total crop failure.

The estimate is based on the value of this year's crop at the farm, taking the Dominion Bureau of Statistics figures for crop production and using current prices at Fort William less an allowance for the average freight charge.

In the case of wheat, the Canadian Wheat Board's fixed price of 80 cents a bushel for No. 1 Northern at Fort William is subject to a deduction of 20 cents to allow for freight and handling charges and the spreads between prices for No. 1 Northern and lower grades. The five crops included are wheat, oats, barley, rye and flax.

200 Million in Wheat.

The 1938 wheat production of 334,000,000 bushels will be worth approximately $200,000,000 against a valuation of $157,000,000 placed on last year's crop. Barley, although more plentiful, will be worth $21,000,000 as compared with $28,839,000 last year. Rye at $3,000,000 and oats at $52,000,000 will be approximately the same as a year ago. Value of the flax crop is estimated at $2,000,000, compared with $926,000 in 1937.

Much of the grain produced on the Prairies, of course, is never directly converted into money. The estimate represents the value of the crop if it was all sold at present prices or its probable long range cash value to the farmers.

Large quantities, particularly of the coarse grains, are kept on the farms for the purpose of feeding live stock. Eventually this grain

PRAIRIE PROVINCES
(Continued on Page 6, Column 3)

MORE ABOUT—

40 Dead

(Continued from Page 1)

public," the government radio announced jubilantly at 2 p.m.

It was estimated that more than 1,000,000 citizens of Czechoslovakia were subject to the stern regulations of defence of the realm acts (martial law). Soldiers were in complete control of regions in which disturbances following Chancellor Hitler's Nuremberg speech of Monday night resulted in the deaths of at least 17 persons.

Foreign minister Kamil Krofta would not comment on reports that several classes of army reservists had been called to the colors.

Officials explained that in normal times reservists constantly were entering or leaving active service.

Nazis Frown on Plebiscite?

BERLIN, Sept. 14 (CP-Havas).—High Nazi authorities today were described as frowning on the idea of a plebiscite in the Sudeten German areas of Czechoslovakia, asserting such a vote could only take place after the Sudetens have obtained full freedom of action in determining their own status.

It was asserted that in such a matter "the western protectors of Prague"—meaning Great Britain and France—"would not need to intervene."

After the Sudetens have had freedom of action to determine their own status, it was added, a plebiscite might be held along the same lines as that held in Austria after Anschluss, when the union of the two countries was approved by an overwhelming majority.

SAFETY LAST

LEICESTER, England—(CP). — In the worst year on record for accidents here last October was the worst month, though it was "safety month."

MORE ABOUT—

Paris To Call

(Continued from Page 1)

the new prices a real test.

The opening today had been uneasy as a result of news from central Europe and from Wall Street. Prices declined sharply with small turnover later.

Australian Support

CANBERRA, Sept. 14 (CP-Reuters).—The Australian cabinet after a long meeting today decided to support the United Kingdom to the fullest degree in any action that may be deemed necessary in the international situation.

The cabinet made its decision after prime minister Joseph Lyons had discussed the crisis by telephone with Stanley Bruce, Australian high commissioner in London.

Sudeten Quarters Shut.

PRAGUE, Sept. 14 (CP-Havas).—The two buildings occupied here by organizations of the Sudeten German party have been precipitately abandoned, a visit to both places revealed today.

The Bybernka, where the offices of Zeit, official Sudeten organ, are located, was completely deserted. The lobby and stairs were empty and all the rooms and offices closed.

At the Deutsche Haus, headquarters of the Sudeten Parliamentary Club, and the various cultural organizations, visitors found employees hastily packing papers, books and leaflets.

Prince Cancels Trip.

STOCKHOLM, Sept. 14 (AP). — Crown Prince Gustaf Adolf of Sweden cancelled plans today to attend the funeral of Prince Arthur of Connaught at Windsor, England, Friday, and designated his son, Prince Bertil, to represent him.

No reasons were given for the change, but it was understood it was a result of the tense international situation.

BERLIN, Sept. 14 (AP).—General nervousness over the Czechoslovak crisis was reflected today among foreign business firms in Germany.

Two British concerns, for instance, sent all their British employees to England, leaving German representatives in charge.

Some Frenchmen living in Germany also were leaving.

Kennedy Not Consulted

LONDON, Sept 14 (AP).—Joseph P. Kennedy, United States ambassador, issued a statement today declaring no member of the British government had approached him for an expression of the United States stand in the event Great Britain is forced into war.

He also said he had not been asked for an interpretation of how the United States neutrality act would apply in a war in which Great Britain was involved.

The ambassador made his statement in connection with a report in a London afternoon newspaper to the effect Great Britain was "anxious to receive further clarification" through Mr. Kennedy of the United States position.

The report also said "it is believed" the United States might associate herself with some French-British declaration in the present European crisis.

Goering Improving

BERLIN, Sept. 14 (AP)—Field Marshal Hermann Goering, No. 2 man of the Nazi regime, today was reported by his adjutant to be "recovering nicely" at his hunting lodge near Berlin.

The adjutant said he would be back at work in a few days. Goering became ill suddenly at Nuremberg Sept. 11 while attending the annual congress of the Nazi party. He is suffering from catarrh and inflammation of the right leg.

Campbell Trial Jury Locked Up

OTTAWA, Sept. 14 — (CP). — Trial of Oscar Campbell, 41, of Toronto, on a charge of armed robbery opened today at the Fall Assizes of the Supreme Court of Ontario after selection of a jury which took but 10 minutes, belived to be a record time.

Campbell, charged in connection with the robbery of $12,478 from the Bank of Nova Scotia at nearby Richmond last July 19, pleaded not guilty.

Mr. Justice Charles McTague ordered the jury locked up for duration of the trial. "Because of the gravity of this charge and the publicity I understand has been given to it, I feel it is in the interests of justice to lock the jurors up," he said.

The trial is expected to last four days. The crown will call 30 witnesses.

SWISS MEET ARSENAL

LONDON—(CP).—The Swiss soccer team which surprised with a 2-1 victory over England at Zurich this summer, will play Arsenal at Highbury, September 21.

Runs Hay Fever Gauntlet Sneezeless, 15 Year Victim Credits 40-Day Fast

Detroit, Sept. 14.

FOR the first time in 15 years George McKenna, Detroit garage operator, has passed through the hay fever season with nary a sniffle or sneeze. He attributes his immunity to a 40-day fast he undertook last March following the example of his sick dog.

"Fasting will cure anything," McKenna said. "After the first five days you just aren't hungry anymore. A good fast now and then would save people a lot of suffering and expense."

He lost 60 pounds during the self-imposed fast, weighing 90 pounds when he resumed eating. He's back to 140 now. He thinks he has hay fever beaten and that it will never return.

FINANCING BUSINESS

The Bank of Toronto is always ready to aid in the development and operation of Canadian business. If you require additional financing, we invite you to discuss your problems with us.

THE BANK OF TORONTO

Incorporated 1855

D17

Cheese Quotes Produce and Livestock

ONTARIO GRAIN

New crop Ontario grain, approximate prices track shipping point—Wheat, 52 to 53c; oats, 24 to 25c; barley, 32 to 34c; corn, 60 to 65c; rye, 35 to 38c; malting barley, 40 to 41c; milling oats, 24 to 26c.

MONTREAL FLOUR AND FEED

Cash grain; No. 1 Northern wheat, 71½c; No. 2, 68½c; No. 3, 66½c; No. 3 C.W. oats, 33¾c; No. 1 feed, 32¾c; No. 3 C.W. barley, 42cb; per bushel basis track, Montreal ex-store corn being "in bond."

Spring wheat flour—First patents, $5.25; second patents, $4.75; bakers' patents, $4.55; per barrel in 98-lb. jute bags, delivered Montreal freight points.

Winter wheat flour — Choice grades in carlots, per barrel, new, to arrive, $2.95 to $3.00; choice grades in broken lots, per barrel, new, to arrive, $3.05 to $3.10.

White corn flour.—Per barrel, in jute bags, delivered to the trade, in carlots, $4.50; in broken lots, $4.70.

Millfeed. — Bran, $17.25; shorts, $19.25; middlings, $27.25; per ton, carlot quantities, delivered in Montreal freight points.

Brewers' dried grain, wholesale $18 per ton; retail, $20 per ton.

Rolled oats, bag of 80 lbs., delivered to the trade, $2.60, which includes sales tax.

Baled Hay—Extra No. 2 timothy, $10.50; No. 2 timothy, $10; No. 3 timothy, $8.50 per ton f.o.b. Montreal.

MONTREAL PRODUCE

Prices were firm on local open produce markets Tuesday, according to Dominion Department of Agriculture reports. Egg prices were steady with receipts somewhat heavier. Butter prints were firm with solids showing a ¾c gain.

Creamery butter prints to retail dealers sold for 24 to 24¾c, and creamery solids for 24½ to 25¼c. Western butter, delivered here, was offered at 23¾c. Quebec No. 1 pasteurized butter in whole jobbing lots was 23¾ to 23c. Receipts: 177 boxes.

Cheese sold at 14¼ to 14¾c a pound for Ontario white, 14¾ to 14½c for Ontario colored, 13¾c for Quebec white, and 14c for Quebec colored. Receipts: 1,405 boxes, including 257 for export.

Graded egg shipments in used free cases were offered at 37c a dozen for A-large, 35 to 35½c for A-medium, 28 to 30c for A-pullets, 26c for B, and 21 to 21½c for C. Receipts: 1,107 boxes.

Potatoes.—Quebec No. 1, 80s, 60 to 65c; Quebec No. 2, 80s, 45 to 55c; New Brunswick No. 1, 80s, 70 to 75c.

CAMPBELLFORD HOGS

Prices for bacon hogs staged a further advance on the Campbellford market on Tuesday. Produce dealers quoted $9.25 f.o.b. on shipments which totaled five cars to Peterborough. One car of beef cattle to Toronto brought from 3 to 5 cents, while calves went at from 5 to 8 cents.

FRUIT AND VEGETABLES

TORONTO, Sept 14. — (CP). — Wholesale prices on fruit and vegetables were unchanged to-day with the following exceptions:

Alberta Yellowflesh peaches, No. 2, 25c; selects, 35 to 40c; local tomatoes, 11 qt., No. 1, 15 to 20c.

TORONTO CHEESE

TORONTO, Sept 14. — (CP). — Wholesale cheese prices were steady to-day, with dealers buying large, colored, paraffined and government grades at 14¼ cents.

Wholesalers offered cheese to retailers at the following prices: New, large, 16c; twins, 16¼c; triplets, 16½c; Old, large, 21c; medium, 20c.

TORONTO POULTRY

TORONTO, Sept 14. — (CP). — Wholesale poultry prices supplied by United Farmers Co-Operative Co. to-day were: Broilers, 1¾ to 2½ lb., live 14 cents; dressed 18; chickens over 6 lbs., live 17; dressed 22; 5 to 6 lb., live 16; dressed 21; 4½ to 5 lb., live 15; dressed 20; under 4½ lb., live 14, dressed 18.

Hens over 5 lb., live 14; dressed 18; 4 to 5 lb., live 13; dressed 17; 3½ to 4 lb., live 11; dressed 15; 3 to 3½ lb., live 10; dressed 14; old roosters live 10; dressed 12.

TORONTO PRODUCE

TORONTO, Sept 14. — (CP). — Wholesale prices (United Farmers Co-operative Co.) to-day were:

Eggs—Grade A-large, dozen, 33c; grade A-medium, 33c; pullets, 25c; grade B, 24c; grade C, 18c.

Churning Cream.—No. 1, lb., 23c; No. 2, lb., 21c.

Butter.—No. 1 solids, lb., 23½c; No. 2 solids, 22½c; No. 1 prints, 24½c; No. 2 prints, 23½c.

Potatoes.—Bag, f.o.b in Toronto: New Ontarios, 65c.

Mill Feed.—Bran, 18; shorts, 20; middlings, 26.

BACON-HOG MARKETS

TORONTO, Sept 14. — (CP). — Prices of liveweigth bacon hogs dipped 25 cents at Brantford today, while other markets held steady.

Liveweights. — Brantford, $9.00; Hull, $9.25; London, $8.60; Peterborough, $9.15; Chatham, $8.50.

Dressedweights. — Barrie, $12.50; Hull, $12.65; London, $12; Peterborough, $12.25; Kitchener, $12.00; Stratford, $12.00; Chatham, $13.

TORONTO LIVESTOCK

TORONTO, Sept 14. — (CP). — Cattle trade was dull on Toronto Livestock Market to-day with only a few hundred head sold by mid-session. Calves, lambs and sheep held to previous prices. No hog price was set by early afternoon. Cattle holdover from Tuesday was 1,400 head.

Receipts reported by the Dominion Livestock Branch were: Cattle, 560; calves, 460; hogs, 1,100; sheep and lambs, 780.

The small lots of cattle sold were too few to establish prices. Butcher steers and heifers traded at $4 to $5.75. Butcher cows brought $3 to $4.50 with some canners and cutters at $2 to $2.50. Bologna bulls were $3.25 to $3.60.

Choice veal calves were priced at $9.50 to $10, common ranging down to $5. A few grassers made $4 to $4.75.

Previous close on off-truck bacon hogs was $9.40.

Bulk of good ewe and wether lambs went at $8 with some picked lots at $8.25. Other lambs were $6 to $6.25. Sheep ranged from $2 to $4.50 cwt.

Representative Sales Yesterday

Heavy Steers.—11, 1180 lbs., $6; 2, 1150, $5.75; 3, 1113, $5.50; 3, 1060, $5.35; 3, 1150, $5.25.

Light Steers.—4, 860 lbs., $6; 2, 1005, $5.90; 3, 840, $4.75; 2, 1025, $5.60; 6, 820, $5.50; 21, 940, $5.40; 11, 820, $5; 6, 900, $4.50; 4, 700, $4.25; 9, 800, $4; 9, 700, $3.75.

Heifers.—6, 900 lbs., $6; 6, 820, $5.60; 8, 830, $5.50; 6, 800, $5.25; 1, 740, $4.75; 2, 765, $5; 3, 740, $4.50; 3, 700, $4.25.

Cows.—1, 1270 lbs., $4.50; 1, 1140, $4.35; 10, 1120, $4.25; 6, 1160, $4; 2, 980, $3.75; 2, 1180, $3.60; 10, 1160, $3.50; 2, 1120, $3.25; 1, 1000, $2.75; 16, 1010, $2.50; 7, 900, $2.25.

Bulls.—2, 1730 lbs., $4.50; 2, 1600, $4.25; 2, 1220, $4, 1, 1350, $3.75; 3, 1260, $3.60; 3, 1250, $3.50; 1, 1110, $3.25; 3, 850, $3.

Fed Calves.—2, 610 lbs., $9.50; 6, 620, $9; 3, 580, $8.25; 3, 730, $8; 1, 730, $6.25.

Store Cattle.—6, 930 lbs., $5; 9, 600, $4.75; 8, 770, $4.65; 31, 720, $4.60; 6, 580, $4.50; 6, 500, $4.40.

Veal Calves.—4, 215 lbs., $10.50; 5, 190, $10.25; 65, 221, $10; 57, 180, $9.50; 39, 188, $9; 6, 227, $8; 4, 188, $8.50; 2, 530, $7.50; 2, 235, $6.50; 2, 160; $6.25; 3, 290, $5.50; 5, 148 $5.

Sheep.—24, 143 lbs., $4.50; 14, 154, $4; 20, 151, $3.50; 10, 147, $3; 2, 130, $2.50; 8, 120, $2.

Lambs.—171, 81 lbs., $8.25 11, 80, $8.10; 111, 81, $8; 28, 81, $7.25; 12, 81, $7; 5, 58, $6.50; 2, 65, $6.

WINNIPEG GRAIN.

WINNIPEG, Sept. 14 (C.P.). — Winnipeg wheat futures soared the five-cent allowable limit to-day on good general buying prompted by reports of a clash in Czechosolvakia between government forces and Sudeten Germans. At the final bell prices were 5 to 4⅝ cents higher, October 66½, November 66⅝, December 66⅛ to ¼, and May 69¾ to ⅞.

Futures hit their peak at the half-way mark after opening three cents higher and moving nervously in the initial hour. It was the first five-cent advance in Winnipeg wheat futures since June 14.

Influence of Liverpool gains of more than nine cents, five cent advances at Rotterdam, four cents at Minneapolis and three cents or more at Chicago brought out excellent mill buying at Winnipeg.

Cash wheat market was unsettled and business difficult to trace. Spreads generally were unchanged.

Coarse grain futures responded to strength in wheat and outside markets. All flax futures and October oats advanced five cents, barley futures 3½ cents and rye 4½ cents near the close.

Yesterday's Quotations

Futures:	Open	High	Low	Close	Prev. Close
Wheat—					
Oct.	61	61⅝	59⅞	61⅛	61⅝
Nov.	60⅜	61⅜	60¼	61⅛	61⅞
Dec.	61	61⅝	59⅞	61½	61½
May	64¼	65	63⅜	65	65⅛
Oats—					
Oct.	28½	28⅝	27⅝	27¾	28½
Dec.	28	28	27½	27¾	28¼
May	29½	29⅝	29¼	29¼	30

EAST BUFFALO LIVESTOCK

Hogs 600; good and choice averaging 190 lbs. and more, $9.65; practically no sales, scattered lots 150 to 200 lbs. trucked-ins, $9.25 to $9.40.

Cattle, 200; plain to medium low cutter and cutter cows, $3.60 steers and heifers, $6.50 to $7.50; to $5; lightweight bulls, $5 to $5.75.

Calves, 100; good and choice, $11.50 to mainly $12.

Cattle, 200; plain to medium steers and heifers, $6.50 to $7.50; low cutter and cutter cows, $3.60 to $5; lightweight bulls, $5 to $5.75.

Calves, 100; good and choice, $11.50 to mainly $12.

Sheep, 350; good to choice, fat bucks included, $8.75 to $9; fat ewes $3.25 to $4.

MONTREAL POULTRY.

Poultry prices to-day: Chickens, 5 lbs. up, frozen, milkfed A, 32c; B, 27c; selected B, 25c. Turkeys, 12 lbs. up, A, 32; B, 30c; 10 lbs down, A, 29; B, 26½c; C, 21c. Fowls, 5 lbs up, A, 24c; B, 22c. (Poultry prices nominal).

MARKET QUOTATIONS

Quotations Complete To Closing Time

Toronto Stocks

Leeming and Leeming

	High	Low	Close
Abitibi	2½	1½	1⅞
Abitibi Prfd	17½	14¾	15
Beauharnois	2-2¾		—
Bell Tel	164	161	161
Brazilian	10	9	9
Brews & Dist	4-5½		—
Brew Corp	120	110	110
Brew Corp Prfd	19	18½	18½
Bakeries	14	13¾	13¾
B A Oil	20	18⅞	18⅞
B C Pow A	30	29	30
Build Prod	51½	—	—
Burt F N	23	—	—
Can Bud	4	3½	4
Can Bread	3½-5		—
Can Cement	8¾	8½	8½
Can Car & F	13½	10	10½
Can Dredge	16	—	—
Can Malting	30¾	30½	30¾
Can Pacific	5⅝	5	5
Can Alc A	2¼	2	2
Can Alc B	2-2½		—
Can Oil	10-13		—
Cockshutt	7¾	7	7½
Con Smelt	54½	48½	48½
Can Canners	3½-5½		—
Dom Bridge	30	28	28
Dis Seagrams	15¼	13	13
Dom Stores	5⅛	5	5
Ford A	20	18	18
Fanny Farmer	18½	17	17
Con Gas	176	—	—
Gyp L & A	4¾	4¼	4½
Gen Electric	155-200		—
Gen Steel W	6-7½		—
Ham Bridge	6-7¼		—
Honey Dew	30-55		—
Imp Tobacco	15¼	—	—
Int Pete	25¼	24	24
Int Util A	6-8½		—
Int Util B	50-90		—
Laura Secord	56-61		—
Loblaws A	22½	22	22
McColl-Front	9⅞	9½	9½
Mont L H & P	28½	27¼	28
Massey-Harris	6½	5	5⅛
Massey-Harris Pref	47½	46¼	47
Nickel	47	45	45½
Page Hersey	95	—	—
Press Metals	18	16¾	16¾
Rogers Majestic	3½	—	—
Stand Paving	2¾	2½	2½
Shawinigan	18-20½		—
Steel of Canada	67	66	66
C Vinegars	14-15½		—
C Wineries	3½	—	—
Westons	11½	11¼	11¼
Walkerville Brew	135	—	—
Walkers	39½	36½	37
Walkers Pref	19¼	19	19¼

New York Stocks

Biggar and Crawford

	High	Low	Close
Atchison	30⅜	—	—
Amer. Can.	94⅜	—	—
Amer. Smelting	44⅜	—	—
Am. Rad. & S.S.	14⅜	13½	13½
Am. Tel. & Tel.	139½	135	135
Anaconda Copper	31⅝	28⅞	30
Balt. & Ohio	6⅛	5½	5½
Bendix Avn.	21½	18½	19
Bethlehem Steel	56¼	53⅛	53⅝
Briggs	32	30	30
Canadian Pacific	5⅜	5	5
Chrysler	70¼	65⅞	67½
Cons. Gas	25	—	—
Dupont	132	—	—
El. Bond & Share	6⅜	5⅞	5⅞
Gen. Electric	40⅛	38¾	39½
Gen. Motors	45¼	41	41
Goodyear	27	24½	25⅛
Int. Harvester	59	57¾	59
Inter. Nickel	46⅜	45¼	45⅞
Mont. Ward	45¾	43¼	43¼
Nash Motors	8⅝	—	—
N. Y. Central	16	13¾	14¼
North American	18¾	17⅜	17⅜
Penn. Ry.	19	16½	16½
Radio Corp.	6⅜	5⅞	5⅞
Standard Brands	7	6⅜	6⅜
Std. Oil of N.J.	51⅝	50½	51½
Studebaker	7⅛	6¼	6½
South. Pacific	16⅛	12¼	13
Timken Roll. B.	46¼	45½	45½
Union Pacific	84½	80½	80½
United Corp.	2⅜	2⅛	2⅛

Grain Quotations

Leeming and Leeming

	Sept.	Dec.	May.
High	68¼	68⅝	69⅝
Low	63¼	63½	65
Close	66⅜	67¼	68½
WINNIPEG.			
High	66½	66½	70
Low	63½	63⅜	66¾
Close	66½	66⅛	69¾

Toronto Mining

Biggar and Crawford

	High.	Low.	Close
Aldermac	39	28	34
Amm	7	—	—
Augite	23	19	19
Arntfield	11-14		—
Buffalo Ank	14¼	12¾	12¾
Beatty	110	95	100
Bidgood	26	22	22
Base Metals	26	21	21
Bankfield	43	39	43
Bralorne	875	800	820
Bobjo	11	10	10
Bunker Hill	9	—	—
Brown Oil	25	22	23
Chesterville	95	75	85
Calgary-Ed	190	160	167
Coniarium	115	105	110
Central Pat	238	205	215
Coast Cop	200	—	—
Can Malartic	83	72	72
Castle	86	80	80
Davies	28	20	22
Dome	33¼	28¾	30¼
Eldorado	200	167	180
East Mal	195	166	173
Falconbridge	500	450	450
Francouer	29	27	27
God's Lake	40	35	35
Gunnar	59	50	51
Goldale	20	19	19
Home Oil	98	85	85
Hard Rock	179	135	145
Harker	8¼	8	8
Hollinger	14	12¼	12¼
Hudson Bay	28½	26¾	26¾
Howey	23	22	22
Jacola	14½	10	10
Jellicoe	34	28	30
Kirkland Lake	108	90	97
Kerr-Addi	175	135	149
Little Long Lac	290	260	260
Leitch	75	65	65
Lakeshore	48½	35	46¼
Lapa	33	28	28
Moneta	140	112	115
Madsen	38	35	35
McIntyre	45¾	41¾	43½
Macassa	465	400	410
MacLeod	310	250	280
Mining Corp	195	165	175
McKenzie	105	95	95
McWatters	55	49	59
Naybob	40	29	30
O'Brien	285	245	250
Oro Plata	41	35	35
Okalta	102	92	92
Omega	45	43	43
Payore	12	10	10
Paymaster	43	39	39
Preston	130	103	111
Pickel Crow	465	420	430
Perron	126	105	108
Pioneer	285	267	270
Powell	215	175	185
Pend Oreille	164	135	140
Premier	210	195	195
Pamour	415	375	385
Sherritt	104	90	94
Siscoe	170	155	160
San Antonio	122	105	107
Sudbury Bas	200	—	—
Sullivan	92	70	75
Sylvanite	299	250	270
Sladen	82	60	65
Stadacona	30	—	—
Toburn	160	—	—
Teck Hughes	470	450	450
Uchi	180	137	150
Ventures	485	415	430
Waite Amulet	515	415	445
Wright H	750	700	700
Normetal	50	—	—
B Ank	14¼	12¾	12[illegible]

Hog Quotations In Peterborough

WEDNESDAY, SEPTEMBER 14

Canada Packers quote:

Hogs. — Live (delivered), $9.15; dressed weight, $12.25.

Hogs. — Live (delivered), $9.40; dressed weight, $12.60.

No 1 sows, 3c off bacon prices

Cream—No. 1 (off truck), 22c; No. 1 (delivered), 23c.

Special 2c per pound premium Butter — Prints, No. 1, 25c; No. 2, 23½c; solids, No. 1, 24c, No. 2, 23c.

Eggs—Large, 30c; medium, 28c; B. grade, 20c; C grade, 18c

Dealers Quote:

Grain prices—Fall wheat, 50c; spring wheat, 45c; rye, 33c; oats, 25c. Malting barley 40 to 45. Feed barley 34 to 35c.

New 2,500-Pound Mate

NEW YORK, Sept. 14 (AP)—Bill, the 4,500-pound elephant bull who caused the death of Hilda, his pachyderm sweetheart, is going to get a new mate. Bill playfully pushed Hilda, who weighed 3,000 pounds, into a 25-foot dry concrete moat two weeks ago. Prospect Park Zoo officials shot her after they found her back had been broken. Since then Bill has brooded disconsolately in the elephant house. His new mate, gift of a Brooklyn department store, is a svelte 2,500-pounder being shipped from Calcutta.

COWBOYED A SHARK

WEYMOUTH, England—(CP).—Two holiday-makers lassoed and captured a 12-foot blue-nosed shark which suddenly appeared among bathers here.

1832 1938

Friendliness

A genuine desire to provide the community with a helpful and friendly banking service has been a fundamental policy of this Bank for over one hundred years, since 1832.

World-wide facilities in every department of banking

The BANK of NOVA SCOTIA

OVER A CENTURY OF BANKING SERVICE

3609B

PERSONAL AND SOCIAL

Miss Tuna Hart is spending a few days in New York City.

❖ ❖ ❖

Miss Leone Comstock, Rubidge street, is leaving today for Branksome Hall, Toronto.

❖ ❖ ❖

Miss Jean Fitzgerald of Toronto was a recent guest of Mr. and Mrs. Lyndley Pratt, Water street.

❖ ❖ ❖

Miss Vera Ruttan of Bath, Ont., and Miss Thelma Freeman, Bowmanville, are attending the Peterborough Normal School.

❖ ❖ ❖

Mrs. Chas. A. Henderson, Mrs. Ralph Honey and Mrs. E. W. Borbridge are spending two weeks at "Tallyho Inn", Lake of Bays.

❖ ❖ ❖

Mrs. L. Stockdale, Hall's Bridge, who has been a guest of her sister, Mrs. R. Anderson, Albert street, has returned home.

❖ ❖ ❖

Mr. and Mrs. James Beatty of Water street, and Miss Vereth Douglas of Simcoe street have returned from visiting with friends in Niagara Falls and Buffalo.

❖ ❖ ❖

Miss Mary McPherson, daughter of Dr. A. W. and Mrs. McPherson, Water street, leaves Thursday for Guelph, where she will attend MacDonald Hall.

❖ ❖ ❖

Miss Phyllis Dawson, daughter of Mr. and Mrs. R. V. Dawson, Gilmour street, leaves for Toronto today, where she will attend the School of Nursing, University of Toronto.

❖ ❖ ❖

An invitation has been extended by the Ladies' Aid of St. Paul's Presbyterian Church to attend an afternoon tea and inspection tour of the new kitchen, which has recently been completed. The tea is arranged for Thursday afternoon from 3 to 6.

❖ ❖ ❖

Mr. and Mrs. Kenneth Mills of Canton, Ohio, who are holidaying at "Hillcrest," Herb McConkey's summer home at Chemong, 've had some excellent fishing luck. Mrs. Mills, on her second cast, and her first day of fishing, landed a 15-pound lunge, and Mr. Mills caught a 9 and 6 pound lunge and a 3 pound black bass.

❖ ❖ ❖

Mr. and Mrs. A. Spicer of River Road, South, operators of Hedgley Kennels, report that their Scottish terrier female "Spicer's Symphony," has returned from last week's Toronto show with the followings wins: Canadian National Exhibition, first prize female puppy; Toronto Kennel Club, first prize female puppy; first prize novice female; and special shield for best novice, male or female.

❖ ❖ ❖

The Bishop of Qu'Appelle has appointed the Rev. W. N. Turner to be sub-deacon of St. Chad's College, Regina, for the academic year 1938-1939. Mr. Turner is the son of Mr. and Mrs. W. F. Turner, Gilmour street, and is a graduate of the University of Toronto and of Trinity College.

He will begin his duties at the end of the month. During his temporary absence, the parts of Lumsden will be served by an assistant curate. St. Chad's college is the Diocesan training school for the priesthood.

❖ ❖ ❖

We Noticed

....In a shop window on lower George street—two little velveteen dresses in jewel tones.

❖ ❖ ❖

....One was the shade of dark blue ink with the sun shining through it. Fashioned with a shirred bodice, it had row upon tiny row of ecru lace forming a beguiling wing collar. Lace was used for the underside of short, puff sleeves, too, and the skirt was seamed up the front and becomingly flared.

❖ ❖ ❖

....The other glowed like ruby wine. Zippered from waist to neckline, it had a collar and trianguar pockets of lace trimmed with diminutive velveteen bows. With shirring over each pocket, and a skirt demurely full, it was an adorable frock for teas or dancing.

❖ ❖ ❖

....And in the same window....a frock designed to hold your audience breathless! Of feather-weight black wool, it had long sleeves, a high neckline finished at the throat with two inches of zipper, and no less than six breast pockets! Three jockeys in gay colors astride three steeds were a brooch at the neck, and raced in trios again across a black leather belt.

Jolly Party At "The Krogh's Nest"

"The Krogh's Nest" on the Otonabee river, summer home of Mr. and Mrs. J. Krogh, was the setting for a jolly birthday party Saturday afternoon when their little daughter, Joan, entertained a number of her playmates on the occasion of her sixth birthday.

Games and races were played during the afternoon, and a happy climax to the fun was a birthday supper at a table centred with a prettily decorated cake topped by six candles and followed by an hour of story reading.

Among the small folk present were: Douglas and Jean Graham, Barbara Latchford, Teddy Williams, Beverly Kidd, Wilfred Jones, Margaret Roger, Autumn Dubay, Betty Merrett, Charles Foster, Donald Dubay and Carol Dorrington.

❖ ❖ ❖

Inspiring Address Opens Meeting

The Elizabeth Parker Auxiliary met on Monday evening in Reid street hall with a large attendance of members.

The president, Mrs. R. Brown, in an inspiring opening address, presented thoughts and ideals to the members. Brief summaries of the work in foreign mission fields from the book "Through Missionary Windows" were given by various members.

Miss Mina Edwards very fittingly paid tribute to the late Miss Marion Coon. A piano solo by Mrs. H. Dolson was enjoyed, and plans for the coming season were discussed. A social halfhour in charge of the executive closed the meeting.

❖ ❖ ❖

Complete Plans For Fall Rally

The September meeting of the Helen Roger Auxiliary of Knox church was held Monday evening in the church parlors, the president, Mrs. H. Clegg, presiding.

During the business period plans were completed for the Fall Rally and Supper Meeting, which is to be held in October.

The president conducted the worship service on the theme, "Missions and the Church Universal." An interesting and instructive questionnaire, which was based on the 13th Annual Report and the book, "Through Missionary Windows," was presented by Mrs. E. Mesley.

❖ ❖ ❖

For Miss Thornton

Miss Mary Thornton, one of the month's brides, was guest of honor at a charmingly arranged shower given by Mrs. N. Moore and Miss Rose Puddick at the home of Miss Clemina Long, Driscoll Terrace, Monday evening.

Gifts of blankets and bath towels were presented to Miss Thornton in a clothes basket decorated in green and rose.

Guests included: Mrs. N. Moore, Mrs. G. Brown, Mrs. J. Morley, Mrs. J. Forbes, Mrs. O Laderach, Mrs. J. Yarn, Mrs. E. McDonald, Mrs. A. Bacon, Mrs. G. Fee, the Misses Rose Puddick, Clemina Long, Florence Lemmings, Muriel Krant, Jean McCauley, Gertie Lemmings, Florence Hutchinson, Gwen Brand, Pearl Elliott, Queenie Hope, Esther Thornton, Clara Larsens, Iris Williams, Eileen Gynane, Jean McIlwain, Doris Davis, Belle Thirnbeck, Eileen Morley, Olive Morley.

❖ ❖ ❖

Initial Meeting Of X. L. Circle

Mrs. R. Kitchen and Miss Jessie Martin were join hostesses to the members of the X. L. Mission Circle, who met for their first fall meeting Tuesday evening.

The brief devotional period included prayer by Rev. Mr. Craik and the scripture lesson read by Gladys Rutherford. Arrangements were carried out for this Circle's share in the Presbyterian rally to be held in Knox United Church on Monday, Sept. 26th. Plans were also made for celebrating the anniversary of the inception of the X. L. Circle in November, when a special church service and lecture will be held.

A very fine introduction to the new study book "The World in Canada" was presented by Zetta Wood, who was a delegate from the Circle to the Whitby School for Leaders. She brought many fine suggestions for program materials which would be in keeping with the new study.

The closing prayer by Connie Wagar and the benediction brought to a conclusion this part of the program, which was followed by the usual social hour. A pleasing feature was the shower presented at this time to Marion Wood, a September bride-to-be.

The service of dainty refreshments by the two hostesses assisted by Mrs. P. Van Nest concluded this initial meeting of the fall season.

❖ ❖ ❖

Alpha Mission Meets

The Alpha Mission Circle held their September meeting Tuesday evening at the home of Mrs. D. V. Ketcheson, Weller street.

Following the business session, a piano solo was given by Miss Eleanor Stacey, and an interesting story on "New Life in Village Homes," an account of a ten-day Institute at Nagano, China, for rural young women, and how its influence spreads, was read by Mrs. Wm. Hardwicke.

The meeting closed with the benediction.

❖ ❖ ❖

St. Andrew's Y.P.U.

"Unemployment, Its Causes and Cure" was the topic for the meeting of the Young People's Union of St. Andrew's Church Tuesday evening. Gordon Harle, president, was in the chair, and the discussion was led by the citizenship vice-president, Alec Young.

A summing up of the unemployment causes revealed that the introduction of machinery; over-production, and the formation of huge trusts that controlled the markets and seasonal bodies were largely responsible. The cure for unemployment was outlined as follows: Unemployment insurance, co-operative organization, and the gradual socialization of industry.

During the business meeting it was decided to hold a wiener roast at Lock 22 on Tuesday, September 20. Alec Young was appointed to arrange for transportation, and supper arrangements are to be made by the Misses Dorothy Harle, Corine McArthur and Margaret Patoine.

Arrangements were made for Ralph Gordon's concert on Friday, October 7, Harry Vass to have charge of tickets; Gordon Harle and Miss Margaret Emerson to arrange extra musical items. The admission charges to be 25 cents for adults and 10 cents for children.

Ralph Gordon will probably speak to the Kiwanis Club at their luncheon October 7, and it is expected that he will visit several public schools on the afternoon of that day.

DOROTHY DIX

If Marriage Were Entered Into With The Same Determination To Make It a Success That Goes Into a Business, Then It Would Not Fail

WHICH is the more to blame, the husband or the wife, when a marriage is a failure? asks a correspondent. It is a fifty-fifty proposition, I should say. Of course, there are individual cases in which the husband is a brute or a tyrant or a tightwad whom no wife short of a saint and martyr could stand. Also, there are wives who are viragoes and naggers, spendthrifts and whiners with whom no husband could get along in peace, not even if he had the patience of Job and the tact of a diplomat.

But, generally speaking, when a home is wrecked it is an inside job in which the husband and wife have both done their darndest and they are equally to blame. Sometimes it looks as if the only time that many a married couple ever does any real teamwork is when they set out to ruin a marriage that should have been a success.

Of course, all of the divorced men and women will bitterly deny this and represent themselves as the innocent victims of philanderers or grouches or wasters or gadders or incompatibility or not being understood or shiftlessness and laziness or poor cooking and worse providing or what have you in the domestic vice line. Always it was the party of the other part who knocked out the underpinning of their house of happiness so that it collapsed on their blameless heads.

Such is our ability to deceive ourselves, that virtually all of the husbands and wives whose marriages turn out disastrously do believe it was all the fault of the party of the other part and that they are in nowise to blame for the result.

"How can a woman be happy with a husband who is always flirting with other women, who never notices me any more than if I were the vacuum cleaner or the gas range, who never stays at home an evening if he can help it and when he does is about as companionable as a sore-headed bear?" wails the wife.

It does not occur to her that perhaps the reason her husband is a wanderer is because she is a slovenly housekeeper who never provides him with a good meal or a comfortable place to sit; or because she is so absorbed in the baby that she has no time for a mere husband; or because she has let herself get sloppy and unattractive to look at and dull to talk to.

"How can I be happy with a wife who is a human refrigerator, who frets, whines, complains and reproaches me for not making as much money as Jones does and who makes me feel that I am nothing but a meal ticket?" asks the man. He never realizes that the reason that his wife has grown cold to him is because he has quit making love to her or showing any personal interest in her; that her whining and complaining is just self-pity because she thinks herself neglected; that she nags because she is trying desperately to make herself necessary to him, and that the reason she bores him is because he has never made a companion of her and interested her in his hopes and plans.

When men and women say that they were driven to divorce or that their marriages have been failures, they nearly always speak the literal truth. Those to whom they were married made no effort to get along with them or to adapt their tastes and habits to theirs. They refused to make the sacrifices cheerfully that marriage demands. They refused to play up to each other. Often they failed to treat each other with even common politeness.

And flesh and blood couldn't stand it. It slipped the yoke that galled it and wandered off into fresh fields and greener pastures. Given ordinary, decent human beings, as most of us are, every marriage would turn out in fairybook style "and they lived happily ever afterward" if both the husband and wife would start out with the determination of making it a success.

There would be no failures if men and women put as much thought, energy and labor into making a go of their marriages as they do of their businesses and professions. But they don't do this. They trust to luck, or pass the buck to the other one, and no one individual can make a happy marriage. It takes both husband wife, working together to do it. That is why the husband and wife are equally to blame when a marriage is a failure.

* * * * *

DEAR MISS DIX—Does one need a high school education to be successful and happy in life? My family is poor and I have to work outside of school to buy my own clothes. Shall I stop school and go to work or struggle on?

BLUE GIRL.

ANSWER:

By all means go through high school if you possibly can. It will help you to get and hold a job. The very first question that will be asked you when you look for work is how much education you have had, and you will find it very hard to get a good place unless you have been through high school.

DOROTHY DIX.

Copyright Ledger Syndicate.

Rev. Zufelt Presents Certificates

Rev. V. E. R. Zufelt was guest speaker at the Confederation Home and School Association meeting Monday evening. His address to the successful candidates of this year's entrance class was entitled "Huh, So You've Passed your Entrance!" His witty and inspiring words were followed by the presentation of certificates to the boys and girls, assisted by the Principal, Mrs. H. B. Jackson.

The Home and School song opened the meeting, which was under the direction of the president, Mrs. T. Monk. The secretary's report was read by Mrs. L. Monk, and the treasurer's report by Mrs. A. Millard. During the business meeting it was announced that Dr. Raymore Scott had consented to speak at the next meeting of the association. A piano solo by Miss Francis Wells was followed by a few words from the president, who spoke on the aims of the association as outlined in the Home and School handbook.

Due to the next meeting date falling on Thanksgiving Day, notices will be sent out to the members notifying them of a change of date in October. The National Anthem closed the meeting, and members were invited by the president to remain for refreshments, which were served by Mrs. Johnson, social convenor, and members of the association.

OFFICIAL PROMOTED

TRURO, N.S.—(CP).—Appointment of Arthur F. Curran as district poultry products inspector with the federal department of agriculture in Ontario has been announced. Curran, a native of Prince Edward Island, has served with the department in Nova Soctia for 17 years as chief officer of the poultry division.

Fashions

3330 SIZES 14-42

A charming two-piece black crepe marocain with lines that will do nice things for your figure. It's just the sort of dress you need to see you right through autumn in chic. Make an extra blouse in the long-sleeved version of black lustrous satin and wear it with the same skirt. Crepe silk in woolly weaves and rayon novelties are other popular fabrics for this simple to sew two-piece dress. It's very casual in monotone woollen in a bi-color combination as blue blouse and wine skirt....wine and purple or blue and wine. Again, black velveteen for the skirt and clen plaid wool blouse is another suggestion, especially nice for school and college.

Style No. 3330 is designed for sizes 14, 16, 18, 20 years. 32, 34, 36, 38, 40 and 42-inches bust. Size 36 requires 1¾ yards of 39-inch material for blouse; and 2⅛ yards of 39-inch material for skirt.

The Examiner,
Please order for me:
Pattern number.....
Size .....
My Name .....
Address .....
.....
I enclose 15c for postage

JUST BETWEEN US WOMEN

"As a writer, I have only one desire—to fill you with fire, to pour into you the distilled essence of the sun itself. I want every thought, every word, every act of mine to make you feel that you are receiving into your body, into your mind, into your soul, the sacred spirit that changes clay into men, and men into gods."

—Thomas Dreier.

Dear Friends:

Sometimes when I go along the street and look into men's faces, I think "how are the mighty fallen." I wonder where this Divine spark has gone, whether they have buried it under the everyday things, or whether they have killed it.

For, there are few signs of gods amongst so many of them. Loud raucous voices, empty laughter, greed and selfishness, all these show in so many faces, and only once in a while do I see what I am looking for.

We must work, we must earn a living, each striving against the other, knowing that if we fall or fail, there are many ready to step into our shoes. But we forget that we must also earn our place in the hereafter.

And so I write you each morning, tired maybe, in pain most always, hoping that some words of mine will keep this spark alive. Hoping also that my experiences may solve some of your problems.

Some of you write me in return, such lovely letters which warm my heart,—and some of you forget to write. Yet despite this, if any words of mine will make life easier for you, I am content.

We can rise so high if we but have belief. Our Lord said, "all these things I do, ye can do also, if ye have faith as a grain of mustard seed." Quite a small seed isn't it?

Not alone faith in Him. Nothing annoys me quite so much as to hear someone say so piously, "I leave everything to God." We must have faith in ourselves, in the Divinity which lies within us.

Otherwise we are like the beasts of the field, reaching out for the things of the body and leaving out the things of the spirit. And without spiritual things, like them we shall die.

We must have some pleasures in life, some escape from monotony and weariness. Nothing is so devastating as utter boredom, even in doing good, else why were we told "be not weary in well-doig?"

But when we lower ourselves in reaching out for these pleasures we reach weariness of another kind, so that life seems like ashes in our mouth. Yet, if in our desire to live a good life we deny ourselves all the things God gives for our happiness, we become weary in well-doing.

We cannot be all spiritual, we should not be all material, but a healthy blend of the two. Enjoying laughter and good clean fun, enjoying each other's society; and all the inventions which God has shown men how to make.

And the only way to strike the happy medium is—Moderation. It is when we become immoderate in any thing that we come a cropper. If you set a standard for yourself, allow me the same privilege. I will not expect you to follow mine, so don't look for me to follow yours.

The hardest thing to be moderate in is our appetites. Some are immoderate in eating candy, some in drinking tea or coffee, some in beer or strong drink, some in dress, some in housecleaning, and many in speech.

Some have no moderation even in their religion, which never helps. This may help. "It is not good either to eat flesh nor to drink wine, nor ANYTHING, whereby thy brother stumbleth or is offended, or is made weak."

I should like to hear from YOU.

Your Friend,
ROBERTA.

CONVICT DIES.

KINGSTON. — Convict Kenneth Wilson died to-day at the Kingston Penitentiary. An inquest has been ordered. The convict had been in the penitentiary hospital suffering from appendicitis.

Convict Wilson was 34 years of age and was sentenced at Walkerton in September, 1937, to two years for assault and doing bodily harm and with escaping.

Mrs. Beavis Talks On Temperance

The September meeting of St. James' United Auxiliary of the W.M.S., opened with a devotional period, and a tribute to the absent president, Mrs. Elliott, who is seriously ill in hospital. Mrs. E. L. Woodley, first vice-president, occupied the chair.

At the calling of the roll, outstanding donations wer received for the self-denial fund. Mrs Beavis, in a well-prepared paper on the need for Temperance interest on the part of women, said that "British temperance workers are to fight liquor posters with temperance ones, which will be delivered free of charge to those willing to display them. In this fight between the drink trade and the nation, the prize," she said, "is the child, one well worth winning. The movement against alcohol is more than a question of reducing drunkenness, it is a question of saving life from generation to generation."

In her report on Christian Stewardship, Mrs. Craik read a letter from the Presbyterial secretary, and gave a clever version of the 23rd Psalm as applied to Christian Stewardship. Mrs. W. K. Sloane reported on the Missionary Monthly; Mrs. R. Evans for the Mite Box; Mrs. A. David for literature, and Miss Deyell as Stranger's Secretary.

The balance of the program was taken over by Mrs. G. Pearson. It opened with a worship service, followed by a vocal solo and several splendid readings. "Africa" was the study for the day, and the subject was interestingly handled by Mrs. A. McAdams. Prayer offered by Mrs. W. Rose closed the meeting.

Do You Know?

That if you wash oilcloth and table linoleums with warm water and a mild soap, then rub over them with equal parts of cold water and skimmed milk, polishing dry with a soft cloth, the surface will have added lustre?

❖ ❖ ❖

Steaming is a good way to cook vegetables, as it reduces the loss of minerals and vitamins? It is also economical because you can cook several different vegetables at a time?

❖ ❖ ❖

If you add a teaspoon of household ammonia to one quart of water and pour over your house ferns once or twice a month it will give them a rich, green color?

SEPT. 7th — 17th

SILVERWARE FESTIVAL Sale

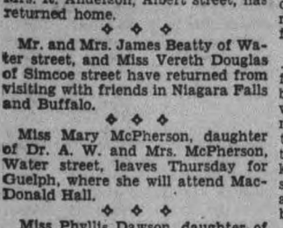

SPECTACULAR DISCOUNTS ON Original 1847 Rogers Bros

6 Patterns From Which to Choose—not discontinued lines

38-PIECE SERVICE FOR 8

$29.95

Regularly $45.00 (Piece by Piece Price)

Regular 1847 Rogers Bros Quality — A Clearance Sale offering extraordinary savings. Limited time only.

OTHER SETS Reg. $59.25 for $39.95 Reg. $75.00 for $49.95

WARNE'S
Diamond Hall
349 George St. Tel. 880

EASY WEEKLY TERMS

IF BABY IS CROSS FIND OUT WHY

HEALTHY BABIES are not cross. Your baby should not be cross. If he is, then something in his little system is "out of order". Probably Baby's Own Tablets can promptly "put it right".

Mrs. B. Barnet, of Toronto, had this experience: "My baby was terribly cross. I tried different remedies but nothing seemed to help. A neighbour suggested trying Baby's Own Tablets. I did and the baby slept nights and we got our sleep. He was good in the daytime. I cannot recommend Baby's Own Tablets too highly."

Harmless, sweet-tasting and easy to take. Promptly effective in clearing up simple fevers, diarrhoea, colds, constipation, simple croup, colic, teething troubles and other minor ills of babyhood. Free from opiates and stupefying drugs. Analyst's certificate in every package.

Never be without Baby's Own Tablets. Sickness so often strikes in the night

If not satisfied, your druggist will give your money back. 25 cents.

CRASH! BANG!

Don't cry. Don't throw it away! Mend it with "DUCO Household Cement." Repairs crockery, china, glassware, toys, furniture, leather goods, etc. Easy to apply, transparent, waterproof, makes strong joints. The name "DUCO" is your guarantee. Get a big 25¢ tube today at nearest hardware, stationery, or drug store.

C-I-L CANADIAN INDUSTRIES LIMITED

"I FIND HAWES' FLOOR GLOSS SO EASY AND CONVENIENT. I SPREAD A LITTLE ON MY LINOLEUMS AND PAINTED FLOORS, AND THEY DRY AND GLEAM IN 20 MINUTES. IT IS SELF-POLISHING YOU KNOW!"

HAWES' FLOOR GLOSS
WIPE IT ON—SEE IT SHINE
G-9

JUST ARRIVED
New Editions OF THE HYMN BOOK AND THE CANADIAN PRAYER BOOK

The new book of Common Praise with the Canadian Prayer Book is available in many different styles. Excellent workmanship, clear, graceful type, the finest papers and handsome bindings that posses charm and dignity.

See our stock while it is complete.

Hymn Book ..... 55c Up
Prayer and Hymn Book ..... 75c Up

SODEN'S BOOK STORE
131 HUNTER ST.
TELEPHONE 588

Campbell's DAIRY PRODUCTS
SUPREME IN PURITY & QUALITY
"If it's Campbell's - It's Creamy"
PARK & SHERBROOKE STS. PHONE 2210

Kidney Acids Rob Your Rest

Many people never seem to get a good night's rest. They turn and toss—lie awake and count sheep. Often they blame it on "nerves" when it may be their kidneys. Healthy kidneys filter poisons from the blood. If they are faulty and fail, poisons stay in the system and sleeplessness, headache, backache often follow. If you don't sleep well, try Dodd's Kidney Pills—for half a century the favorite remedy. 103

Dodd's Kidney Pills

Tender Juicy Sirloin Steak 24c lb.

Blade Roast 15c
Short Rib 18c
Rump Roast 18c
MINUTE STEAKS, no bone, no waste, tender 23c

THURSDAY SPECIALS

Sausage Meat
Made Daily From Choice Fresh Meats
2 lbs. 25c

SHOULDER VEAL STEAK 20c
SHOULDER VEAL CHOP 15c
ROUND STEAK 22c

BUEHLER BROTHERS
387 George St. Thursday Phone 3680

The Examiner

The Peterborough Examiner, published each evening by Peterborough Examiner, Limited. Office: Hunter and Water Streets, Peterborough, Ont.

Subscription Rates: 15c per week in City of Peterborough delivered by carrier.; $6.00 per year by mail to outside points.

Members: Canadian Press; Audit Bureau of Circulation; Canadian Daily Newspaper Association; Empire Press Union; Ontario Provincial Dailies Association.

E. L. GARNER, Managing Director.

A. R. KENNEDY, Managing Editor.

TELEPHONE 1600.
Private Branch Exchange to All Departments.

WEDNESDAY, SEPTEMBER 14, 1938

They Know In Germany

A statement which is not at all short of being disquieting comes from Kitchener, and it is signed by Lloyd Brown and Albert Mustin of the United Rubber Workers of America. The gist of it is that records of members who are German-Canadians and members of the union have had to be kept secret. Trade unions are ruled out in Germany and it has been found that relatives in that country of members of unions in Canada have been subjected to hard treatment by the Nazi authorities.

It is further announced that since the day when the Nazi element took charge of the meeting of the German-Canadian Society in Kitchener there has been quite a marked decrease in the membership of the trades union there. Those of German descent and who have relatives in Germany are dropping out. Fear of consequences has affected them.

The report from Kitchener makes it abundantly clear that the Nazi authorities in Germany are kept correctly informed regarding what is going on in this country. It is said they knew accurately the names of the people in Kitchener and where their relatives are in Germany. That indicates there are Nazi agents in Kitchener who have been close to the sources of all such information, and if Germany is getting such intimate and accurate information in Kitchener there seems to be no substantial reason why they are not—or could not—get it from other places in the Dominion. It probably would be easy enough for the simple reason that we are not a suspicious people in Canada. We do not much question the right of a man to come and go where and when he pleases and for the most part we take it for granted that even a stranger in the community is bent on nothing but legitimate business. That report from Kitchener makes one feel as though there was a hand in the dark which might reach out and touch us. It is not alarmist material because the information comes from responsible heads of a trades union who have signed their names to their statement.

Settle It At The Start

Hon. P. M. Dewan, Ontario Minister of Agriculture, has a constant mission this time of year — opening fall fairs. Likewise Mr. Dewan seldom if ever misses the opportunity of telling those directing these fairs that there is danger of their grants being cut off or lowered if they allow fakirs to operate on the grounds. Mr. Dewan admits there has been improvement but he says there must be more. What's more, most folk believe the Minister means exactly what he says for it would be difficult to doubt the sincerity of the man.

But that does not produce what one could call finality in the matter. The same midway which started the season at Peterborough went to Toronto, and from there it has gone on to London. The same amusements and the same games of chance go together, and it is right to say that what is wrong in Peterborough is also wrong in Toronto or London.

And that in turn suggests that there should be some standard set in the first place as to what is right and what is wrong in all these games. Directors of fairs do not want to swindle the people who attend but they know they have to provide amusement or entertainment or they would not get the attendance. The great majority of the people who attend the fair at Peterborough go to the midway or the grand stand and there are many of them who never go near the stock exhibits, and the same thing is true of Toronto or London or any other place.

We suggest to the Minister of Agriculture that there should be some official standard set for all fairs. The games played are known from the beginning. He might have advice and help from the Provincial Police, and such findings as might be made could say definitely "that game cannot be played." The games which had passed official inspection could be granted a certificate or a ticket of approval which could be displayed when they opened for business. It would be quite a relief for directors of fall fairs all over to have something like this to work on. It would also make matters easier for the Minister of Agriculture.

For Our Information

When a new world crisis arises a good many people seem to know all about it. They speak out plainly and boldly right at the start. A case in point is Czechoslovakia and the rule is that people actually know very little about the place. They have never been there and until something unusual took place they never had much occasion to worry about it. When they do seek for information they begin to read, and for their schooling they have to depend on what some person is telling them. Much of our education comes the same way and it is essential that it should.

Most of us are willing to believe that Germany is essentially in the wrong in the present situation, and this paper associates itself with the majority, but that does not mean we should not listen to those who tell us differently.

Professor Watson Kirkconnell of the University of Manitoba, has returned from Czechoslovakia, and a man of his vocation would be interested in finding out about people and how they are governed more than he would admiring scenery and noting strange customs. Prof. Kirkconnell came to the conclusion after reaching home that people on this continent had not been presented with what he could call a fair picture of what has been going on in Czechoslovakia.

The Westerner does not depend entirely on his own observations but calls in as a witness Prof. Seton-Watson, professor of central-European history in the University of London, and the verdict is that the Czechs of the Sokol group have not dealt fairly with the Germans, the Slovaks or other minorities. During his travels he met an American professor who had been for several months studying the situation and he was certain the feeling against the Czechs was keen and bitter in the minority groups. It was found that eight million Czechs had dominated the situation in a land where there are about seven million people of other races. Prof. Kirkconnell believes it is time the Czechs themselves came to the conclusion "that they can no longer disregard minority rights with impunity." Interesting we think and highly informative to hear from a man who has been in the country and made a careful study of the situation and who is then prepared to give his opinion regardless of whether or not it fits in with our previously held views.

We Grow Too Much Wheat

Wentworth County Council passed a resolution to the effect that the Federal Government should set a minimum price of 80 cents for wheat in Ontario, and when the Brant County Council met a few days after they endorsed the idea.

At the outset we are willing to admit that it would be better for all of us if wheat were selling at a dollar per bushel instead of around 55 cents, and in some cases less for this year's crop. The trouble comes when there is so much wheat that the world cannot possibly use it all. Nearly every month in the year sees a new crop of wheat ready for delivery, and when it is sold the price is that prevailing in the world market, which at the moment is well below the 80-cent mark.

When a set price is paid and that set price is higher than being offered in the open market, then it means that all the people are being called upon to provide that special price. People who grow no wheat would be asked to contribute their share; the farmer who buys wheat rather than sells it would be included. All would be putting into a common fund from which only those who had wheat for sale would benefit. Hon. Charles Dunning when discussing some phase of protection used a phrase like this: "It is taking money from all of us for the benefit of a few of us," and that seems to have direct application on protecting the price of wheat.

If we were to have a fixed price for wheat what would happen? There would at once be a greater acreage given over to the production of that grain and right now we are growing more of it than we can profitably sell as grain. That is why so many farmers are using a good deal of it for feed. Besides all this we doubt whether the Federal Government would consider extending its wheat operations. At the moment it looks as though it had its hands full trying to care for the western wheat where the pegged price of 80 cents at Fort William means about 60 cents to the prairie farmer.

He's a Safer Man

Rather well removed from the day's war talk is the information that Hon. Ernest Lapointe, Minister of Justice for the Dominion of Canada, has been unanimously elected chairman of the committee of the League of Nations at Geneva which deals with the reduction and limitation of armaments.

One of the questions coming before that committee is that dealing with aerial bombardment of civil populations in time of war. For months that very thing has been taking place in Spain and China, and it will probably not stop because a committee of the League of Nations will presently deal with it.

Yet it is difficult to suppress the feeling that the League of Nations might have done a great deal had the membership been composed of men with the outlook and high purpose of Hon. Ernest Lapointe. He would not pledge his word or sign his name to anything which he knew or suspected would not be carried into effect. If the League is ever going to get on its legs again it needs just such men as Canada has been sending there as delegates for a number of years. We would have a happier world if it were listening to Hon. Ernest Lapointe instead of Adolph Hitler.

It Can Happen Here

When the magistrate in London, Ont., opened court the other day he had a number of the routine sort of cases with which to deal. A couple of transients to be dealt with, and about the usual number charged with being drunk.

But there was a pause when the magistrate came to the case of a boy of 15 years who was charged with being drunk. He had been at a drinking party in the basement of a local restaurant at 2 o'clock on Sunday morning. Of course that case, owing to the age of the accused, had to be set over for hearing in the juvenile court. The magistrate was puzzled and said so.

Perhaps you say "that was in London and has nothing to do with affairs here." The answer to that is that the lad of 15 years was some mother's son and some father's son, and what happened in London can happen in Peterborough or elsewhere. Perhaps the best way to bring such a case close to home is to ask the plain question—"What would I do or think if that boy of 15—drunk—were my son?"

Not Asking For More

The will of Daniel Dodge has been filed at Pontiac, Mich., and out of an estate of some $10,000,000 there has been $250,000 set aside for his widow. She was Laurine McDonald, who formerly worked in a telephone office on Manitoulin Island. Shortly after she married the very rich Mr. Dodge he was killed in an accident.

She seems to be just a natural small town girl and it is stated she considered the amount settled on her was quite sufficient. Probably more money than her relatives or friends ever thought about, and likely enough she would prefer having her husband with her today and do without money.

Mrs. Dodge is not like most of the people who enter courts in United States when such matters as dividing a husband's estate are being dealt with. When there are millions involved they always talk in terms of millions. Never do they drop back to the language of thousands of dollars. But this Ontario girl seems content that a sum equal to 1-40 of her husband's estate is quite sufficient, and one can't help admiring her for the decision.

NOTE AND COMMENT

Japanese automobiles are to be limited to a gallon of gas a day. There will not be much pleasure driving done with a limitation like that in force.

Motorists are asked to note that a ten-ton road roller which managed to get into the way of a railway locomotive was carried 150 feet and upset into a ditch.

Officially we frown on titles in Canada but it is also a fact that we elect 90,000 persons across the Dominion who become eligible to be called trustees.

Bank at Windsor was robbed of $1,700 during which operation the staff were forced to lie on the floor. And of course it must be rather tough to have to take a thing like that lying down.

How those scientists do find things out. Now one has discovered that regular shaving prolongs the life of a shirt; in other words rough necks mean frayed edges.

Canada's wheat crop is the biggest since 1932, it is estimated. If that can be turned into greater spending power for the producers, the whole country should soon begin to feel the benefit.

Pierre S. du Pont and John J. Raskob have been informed that they owe the income tax department at Washington $2,100,000. We can go over our list of friends and pick out a long array of names to whom it would do no good at all to send such a notice.

Lois McDonald is the name of a baby who has been allowed to leave Kincardine hospital and go home. When she was born there she weighed less than two pounds and it is also recorded that a few days after birth she contracted pneumonia and recovered. A child of that size could not possibly have a great deal of pneumonia, but we dare say any given amount would look serious enough. At any rate Lois has gone home and is starting on toward her third pound.

SURPRISING

(By A. R. K.)

¶ When I lived on Concession Ten, along with other honest men, we didn't know too much; some days grandfather ailed a bit, and then he liked to rest and sit, or hobble with a crutch.

¶ When he had ailing on his hands, he never talked about his glands, he didn't know enough; if neighbor folk came by our way, why all he'd ever up and say, was that he felt so tough.

¶ He didn't go and read a book, and have his own blood pressure took, he never kept a chart; he never wrote his ailments down, nor did he hasten off to town, to measure up his heart.

¶ He never heard of calories, he just ate up what things he'd please, he had no diet list; he helped himself to what we had, and now and then got looking sad, on something he has missed.

¶ His blood was never analyzed, nor were his tonsils criticized, nor did he have them out; he reckoned when he'd ailed a spell, how in three days he would get well, and then he'd move about.

¶ We know so many things today, that never came grandfather's way, so much that seems all new; in spite of that grandfather stayed, and went his way quite unafraid—till he was ninety-two.

Uncle Tom—War Life In Sumatra

UNCLE TOM'S CABIN, the biggest American best- seller of all time began its first publication as a serial in The National Era, an anti-slavery weekly. The story attracted little or no attention!

Uncle Tom, the central figure of Harriet Beecher Stowe's novel, was a real slave who escaped to Dresden, Ontario, Canada where he became a preacher and where he was buried. His real name was Josiah Hensen, and he lived for 32 years after the famous book was published. He was 93 when he died. During his flight to the American border he stayed 10 days on th property of Charles Morse, a brother of the inventor, and in conversation with the family spoke frequently of "Little Eva" and "Missy Mary," who later became important characters in the novel. Josiah Hensen's autographed picture is now in the rare book department of the Library of Congress.

Uncle Tom's Cabin, upon its publication in book form in 1852, started a building fad. Many storekeepers in Europe remodelled their structures making cabins of them, and over the doors hung the sign, "Uncle Tom's Cabin."

Harriet Beecher Stowe began her famous book by writing a description of the death of Uncle Tom. In the completed book this scene takes place nearly at the end of the story.

The popularity of Uncle Tom's Cabin has not waned. Today it has an ever eager market, and the five- and-ten stores frequently carry it as a staple. It has been translated into more than twenty-five languages and while nobody knows with accuracy, it is estimated to have sold over fifty million copies.

Uncle Tom's Cabin is responsible for the popular misconception that the bloodhound is a ferocious beast. Actually there isn't a gentler dog. The so-called bloodhounds of Mrs. Stowe's novel were not really bloodhounds but fierce beasts introduced into Cuba and South America by the Spaniards.

✧ ✧ ✧

THE WORLD WAR.

DURING the great conflagration hundreds of women, disguised as soldiers, managed to get to the front and to conceal their sex until they were killed or wounded. One a French woman, was awarded the Croix de Guerre for an act so heroic that she was permitted to keep the medal after her deception was discovered.

Animals, fish and insects were used for various purposes during the war. Goldfish were used to detect the presence of poison gases.

The world war was eight times larger than all the other wars ever fought since the dawn of civilization; that is, the world conflagration was larger by eight times than all the 901 other wars combined.

The United States tasted the terror of air raids back in 1918. German submarines raided the coast of Maryland, sinking ships. The ports of New York and Boston were closed. New York's lights were ordered out by the police as a precaution against bombing planes which were feared to have come over with the submarines. New Yorkers were instructed that when sirens announced a raid they should immediately go to cellars. Next day volunteer recruiting exceeded all records.

✧ ✧ ✧

THERE is a form of cannibalism in Sumatra which consists of the ritual killing and comsuption of old and infirm males. This eating of the old is thought to have its basis in a somewhat misty conception of immortality. The natives believe that by eating him, an old man's wisdom is passed on to the younger generation.

When an old warrior feels his strength declining he climbs into a tree. Below his relations chant as they perform a native dance. The old man finally drops to the ground—symbolic perhaps of the falling of ripe fruit—and is given a few well-directed blows on the head. Thereafter he is promptly consumed.

The most precious gift a Sumatran can be given is a great medicine spoon — over three feet long. They confidently believe such a spoon will insure good health.

Monkeys in Sumatra are trained to climb coconut palms and pick coconuts. They are taught to pick only the ripened fruit.

Dog meat is popular in Sumatra and on big market days the bazaars are heaped with both cooked and raw dog flesh.

It is a wedding custom in Sumatra that the woman, after being married, remain with her own family, the husband living apart. The offspring of the match also remain with the wife's family and are considered a part of it.

The jungles of Sumatra contain infinite varieties of monkeys. Also there are elephants, tigers rhinoceroses and extremely gorgeous butterflies. The plant life is amazingly luxuriant, some varieties of bamboo shooting up like colossal stalks of asparagus, at the rate of a foot or more a day.

SAFER IN VIENNA.

(Detroit Free Press).

VIENNA may not be so gay as it was before the Nazis marched in, but in one respect at least it seems likely to become a safer city to live in.

The Nazified police of Vienna are making a drive against traffic accidents, along the lines that have been tried out in Berlin with considerable success.

They are cracking down on speeding motorists.

And they are sending pedestrians, who attempt to cross the street with the lights against them, to the nearest police station for prosecution.

A few cities in this country have regulations governing pedestrians in traffic and enforce them, but the generality of Americans get very angry when it is suggested that for their own good, they should be required to observe the same rules, while walking, that they have to observe when they are behind the wheel of a motor vehicle.

They don't want to be "regimented."

And, as a result, a vast number of them are "regimented" every year in hospital beds or on the marble slabs at the morgue.

PROSPECT

"You see, there's practically nothing I don't want. What would it be best to advertise for first?"

—Humorist

• What $750 Reward Will Mean

THERE were a good many people with power boats searching for the body of Daniel Dodge who was drowned in Georgian Bay. Two men working in a slow-moving boat, Wesley Ryder and Albert Bateman, finally found the body for which there was a reward of $1,500.

When that is halved so each gets a share it means $750.. A story from Little Current gives a rather intimate picture of what $750 will mean to the family of Wes Ryder, and it does look as if the reward had gone to the right place. The story:

On the dock at Little Current, Mrs. Ryder told the story of the family's 13-year struggle which may have ended with the finding of Dodge's body.

"Our bad luck seemed to start about 1925 when we were living at Searchmount, about 31 miles up the Algoma Central from Sault Ste. Marie. We lost everything we had then when our home was struck by lightning and burned right to the ground. Then, soon after the fire both my daughters and I were taken ill. Month after month it was the same thing. Never a month went by that we didn't have a doctor's bill of $50 or more.

"When we were burned out and everything seemed so bad, we decided to make a new start and came down here for the fishing."

In spite of her ill-health, Mrs. Ryder worked side by side with her husband. Together, they built with their own hands "The Turtle," the boat in which Mr. Ryder was searching when he and Bateman discovered the body. And it was because of the fact that their boat was homemade, a frail open fishing launch, that Mr. Ryder is in line for the reward. His boat was a slow one, much slower than those of the others employed in the fleet. As an indication of the manner in which it compared with other boats, he was allowed $16 a day for it while the 11 boats in the search were paid at the rate of $32, two dollars an hour for a 16-hour day. Because of the slowness of The Turtle, Mr. Ryder had left every day since the search began, a half hour ahead of the other boats in the fleet. This brought him to the grounds just about the same time as the other 11 boats.

With their boat built, Mr. Ryder started his fishing operations and for a time they prospered.

"Then a few years ago things began to get bad again," Mrs. Ryder said.

"Both my daughter and I were ill and the medical bills were mounting. Fishing and prices both fell off."

It was at that time, Mrs. Ryder said, that she and her husband decided to put the mortgage on their home. It was not a heavy mortgage and they felt that with improved conditions they would be able to pay it off when it became due. Some time ago it was due and the man who loaned them the money needed repayment. However, he extended it, but two weeks ago repayment became essential. Mr. Ryder's only quickly realizeable assest was an endownment insurance policy. "It was a God send we had that," Mrs. Ryder said.

"We were able to get the money we needed without difficulty and pay off the mortgage."

It was the search for Dodge on which the Ryder family built their hopes of re-instating the insurance policy.

"Every morning before Wes left he would say "Well, today is the day I find the body," Mrs. Ryder said. "Oh, I know there didn't seem to be much chance of us being the ones to find it, but it just seems now as though when one door closes another opens. If Wes gets half of the reward, he will be able to pay off the insurance loan and get equipment which we need badly to carry on our fishing."

• Said It In 1930 . . . Can Say It Now

(From the Woodstock Sentinel-Review).

THERE is one interesting and important field in which the new minister (The Hon. N. O. Hipel) has a great opportunity to make good on an election promise of 1930. That is some time back, but one has never heard of Hipel withdrawing from the position then taken in regard to the gasoline tax. He called for his own election and the defeat of the Henry government on the ground that motor taxation was not being devoted to road purposes. An election pamphlet circulated in South Waterloo and entitled "It's Time for a Change" contained the following passage on "The Fraud of the Gasoline Tax."

"During the last fiscal year the revenue of the Highway Department, including the gasoline tax, amounted to $18,016,125, while the expenditure on account of roads was only $4,855,853. What became of the difference of $12,160,272? Wast that difference used to defray the cost of new roads? The public is under the impression that its money is being so applied. But the money was not so used. The capital expenditure on account of new roads during the last fiscal year increased our road debt from $90,979,648 to $103,721,554. In other words, the government borrowed the money for that expenditure and increased the debt thereby and applied the surplus which they collected to financing their operations in other departments."

That was true as Gospel. And just to bring it up to date and give Mr. Hipel a good start in doing something about it now that it applies—in even more marked degree—to the government of which he is a member a 1938 revision is appended hereto:

"During the last fiscal year the revenue of the Highway Department, including the gasoline tax, amounted to $26,150,000, while the expenditure on account of roads was only $8,420,000. What became of the difference used to defray the cost of new roads? The public is under the impression that its money is being so applied. But the money was not so used. The capital expenditure on account of new road debt from $299,481,097 to $264,471,097. In other words, the government borrowed the money for that expenditure and increased the debt thereby and applied the surplus which they collected to financing their operations in other departments.

Hard To Believe How Time Flies

SEPTEMBER 14.

1908 Gordon Stanley Fife former Peterborough boy, who won the Rhodes scholarship for Alberta and Saskatchewan, leaves to attend Oxford University.

Rev. Dr. O'Brien addresses the members of St. Peter's Total Abstinence Society on the subject of Temperance.

The annual fair of the Galway Agricultural Society at Kinmount is one of the best on record.

M. J. Hutchinson, formerly of the Examiner has been appointed advertising manager of the Drygoods Review.

Joseph Mantell, in his 100 year returns to Peterbrough after a two-months visit to Toronto.

1918 Total attendance for the first two days of the Peterborough Fair is 10,052.

Pte. James Black, formerly of the 93rd Battalion is reported to have been wounded.

The executors of the Robert Innes estate offers the family residence for sale by auction.

Local gasoline dealers announce that henceforth no gas will be sold here on Sundays.

Butter was selling at 30 cents a pound on the local market today, with eggs at 48 cents a dozen.

1928 Peterborough Kiwanis Club have a large attendance when its regular luncheon is held at the Peterbrough Exhibition.

The municipal tax rate in North Monaghan has been set at 22.9 mills for the next year.

Miss Lillian Saddler is presented with a chest of silver on the eve of her marriage.

Over thirty horses from all over Ontario have entered the harness horse races at the Peterborough Exhibition.

The C. G. E. office team defeats the Test Room 11 to 3 to win the group honors in the C.G.E. softball league.

A Bible Message For Today . . . .

AND God saw every thing that he had made, and, behold, it was very good....

Thus the heavens and the earth were finished, and all the host of them.

And on the seventh day God ended his work which he had made; and he rested on the seventh day from all his work which he had made.

And God blessed the seventh day, and sanctified it: because that in it he had rested from all his work which God created and made.

These are the generations of the heavens and of the earth when they were created, in the day that the Lord God made the earth and the heavens.

And every plant of the field before it was in the earth, and every herb of the field before it grew: for the Lord God had not caused it to rain upon the earth, and there was not a man to till the ground.

But there went up a mist from the earth, and watered the whole face of the ground.—Gen. i, 31; ii, 1-6.

To The Editor

HITLER LETTER.

Editor Examiner:

Sir: Regarding the peace of the World depending on one man Hitler. Please note anybody but an idiot would know that Hitler is only a stooge or front man like a dummy director.

He is taking orders from the munition manufacturers, the guys behind the scenes, Krupp works for instances.

Yours truly,
ONE WHO IS NOT AN EDITOR.

A Bit of Nonsense

Too Good To Be True.

"Now, Johnny," said the teacher, "can you tell me what a hypocrite is?"

"Yes, Miss," replied Johnny. "It's a boy what comes to school with a smile on his face."

FAMILY SECURITY . .

If your situation is such that you wish to continue your protection of your wife, minor children, daughters . . . you can do so by a testamentary trust; by setting aside a portion of your estate in your Will and directing how it is to be managed. ¶ A trust can be established to cover almost any set of conditions; and if you give powers to your trustee to meet unforeseen circumstances you have an instrument which will provide the maximum of protection and freedom for your beneficiaries. ¶ By appointing the Toronto General Trusts your trustee you will make certain of the necessary experience and permanence to carry your continuing purpose to a successful conclusion. ¶ We invite you to consult our officers on the practical advantages of trusts, whether set up under your Will or by trust deed. You will incur no obligation.

THE
TORONTO GENERAL TRUSTS
CORPORATION

ONTARIO OFFICES: TORONTO, OTTAWA, WINDSOR

Assets under administration $237,000,000

Millbrook Y.P.U. Annual Banquet Draws Seventy Guests

(Examiner Correspondence.)

MILLBROOK, Sept. 14.—The annual banquet, under the auspices of the Young People's Union of St. Andrew's Church, was held on Monday evening, at 7 p.m., covers being laid for about seventy guests.

The decorative scheme was tastefully carried out in the Y.P.U. colors of blue and white, in the fluted runners down the length of the four tables, the candles burning in silver holders, the shades on the lights, and in other details; silver baskets of early fall blossoms added to the attractiveness of the supper tables, and baskets of flowers arranged about the large rooms made contribution to the beauty of the whole setting.

Guests at the head table included the speaker of the evening, Rev. M. Bury, of Janetville, and Mrs. Bury; the president of the hostess society, Mr. B. B. Dawson and Mrs. Dawson; the president of the Presbyterial Y.P.U., Mr. Robert Spence of Lakefield; Rev. A. L. and Mrs. Sisco; a number of the Presbyterial officers from Peterborough and other points, and the executive of the local Y.P.U.

Following the banquet, the service of which was in charge of a number of the mothers of the young people, the toast list was expediously carried through, Mr. Dawson acting as toastmaster. The toast to the King being duly honored, Ken Kidd led in a sing-song, with Phyllis Kidd at the piano, after he had, with due gravity, presented the new president of the Peterborough Presbytery, Mr. Spence, with a "car"—a tiny toy model, but indicative of the desire of the young people "to have you get about and visit our societies during the year."

Guests Welcomed

Words of warm welcome were extended from the chair to the guests of the evening, who included a number from Lakeview, Lakefield, Peterborough, Cavan, and other points, the president explaining that the local union will begin its meetings for the fall and winter months on Tuesday, September 20, at 8 p.m., with the Christian Fellowship convenor in charge.

The toast to the Young People was to have been proposed by F. L. Edworthy, but in his unavoidable absence, Mr. Dawson took his place mentioning, among other facts, that there are 100,000 young folk across Canada banded together in "similar unions to the one we represent here tonight," "The fall convention will be at Perth, and next year I expect it will gather at Peterborough."

Phyllis Kidd made a very fine response to the toast, emphasizing the privilege of belonging to the Y.P.U. with its opportunities for Christian training and living, and Bea McDowell followed with a whistling solo, her sister, Marjorie, presiding at the piano. Eleanor Bigelow proposed the toast to "The Church," and Rev. Mr. Sisco made reply, pointing out that "it is the mother of all that is great and worthwhile, and the only group of people that will stand for peace, order, and good fellowship."

The toast to "Our Guests," was proposed by Marjorie McDowell, Robert Spence of Lakefield, responding, bringing greeting from the Peterborough Presbytery executive, and mentioning especially the pleasure of again encountering so many of the young people who had been at the Leadership Training School at Oak Lake during the summer.

The guest speaker of the evening, Rev. Mr. Bury, was introduced by Mr. Dawson, and brought a stirring message on the theme, "Travelling with a Purpose," the need of a planned life, faith and prayer for the accomplishment of the objective in view, and the difference between "doing something," and "doing something worthwhile in life," being among the points emphasized.

Rev. Mr. Sisco dismissed the gathering with the benediction.

Election Is Called

WARSAW, Sept 14—(AP).—Uresident Ignace Moscicki to-day dissolved Parliament to pave the way for new elections, which are to take place within three months.

The President said he took this step because of the wide changes in public opinion since the last elections, in 1935, and because of the necessity of amending the electoral law.

(Poland's Parliament consists of the Sejm of 208 deputies, chosen by the electorate, and a Senate of 96 members, part appointed, part named by electoral colleges.)

The term of the present Parliament would have ended in 1940.

Bumble Bee Sandwich

MINNEAPOLIS, Sept 14—(AP)—Robert Rood, 15, was eating his lunch at Marshall High School. He took a bite out of a sandwich and got a severe sting on his tongue. When he opened his mouth again a bumble bee flew out. He was taken to a hospital and treated for a badly swollen tongue.

ST. GEORGE'S CHURCH
PETERBOROUGH SOUTH

Harvest Festival Services

Thursday, September 15th, 8 p.m. —Evening prayer and sermon by the Rev. J. L. Hughes, of Brighton.

September 18th, 14th Sunday after Trinity—8.30 a.m., Holy Communion; 11 a.m., Morning Prayer and sermon by the Rev. T. S. Gault; 7 p.m., Evening prayer and sermon by Rev. K. D. Whatmough of Gore's Landing.

St. Mark's Church, Otonabee—3.30 p.m., Evening prayer and sermon by the Rev. K. D. Whatmough, of Gore's Landing.

Home Service

Lose Two Pounds a Week on Low-Calory Diet

Her diet melts pounds for Mrs. Plump — but she's no dinner table martyr. Know your low-calory foods — you fit your diet happily to family meals.

At dinner, put saltines at your plate; 3 are only ¼ as fattening as 2 French rolls. Give your family Waldorf salad, but remember that the 1 apple, 1 tablespoon mayonnaise, 1¼ tablespoons chopped English walnuts you put in a good portion are 100 calories each! Instead, eat ½ head lettuce, 1 teaspoon French dressing. That's only 47 calories.

Or try a garden salad—raw carrots, cauliflower, watercress — with French dressing. Only 45 calories. For dessert, choose molasses cookies; 3 have only ½ the calories of 1 cup custard.

Our 32-page booklet gives you two weeks' reducing menus — easy to adapt to family meals. Chart helps you to keep to 1,200 calories a day, lose 2 pounds weekly. Exercises: menus for the too-thin.

Send 15c in coins or stamps for your copy of THE NEW WAY TO A YOUTHFUL FIGURE to Examiner, Home Service, Peterborough. Be sure to write plainly your NAME, ADDRESS, and the NAME of booklet.

Autopsy Reveals Miner Drowned

TORONTO, Sept. 14 (C.P.). — Drowning caused the death of Nels Hansen, 45-year-old Swedish miner, whose body was found floating in Toronto Harbor on Monday, according to an autopsy performed last night at the Coroner's Building.

Friends believed Hansen was the victim of foul play, especially since blood was on his forehead. When the body was found, $1.35 was found in a pocket and a diamond ring was being worn. A watch he was reported to be wearing was not seen, nor was the $69 he was supposed to have been carrying when last seen.

In view of the autopsy report, no inquest will now be held unless further developments are forthcoming.

GOES TO BUSES

MANCHESTER, England—(CP). —Manchester has decided to replace its street railway by motor bus service within three years.

Goodnight Story

By MAX TRELL

All the flowers in the garden were talking about Mr. Dandy-Lion's hair turning completely white. It was a very important piece of news. Even the violets, who seldom had anything to say about anybody, whispered to their neighbors, the blue-bells. "Mr. Dandy-Lion's hair used to be yellow. And now it's white."

Knarf and Hanid, the shadow children with the turned-about names, heard what was happening, and they went down to the garden wall to see Mr. Dandy-Lion. They couldn't believe that his hair really had turned white.

But when they came to the spot where he always stood, they found that it was all quite true. His hair had turned completely white and fluffy. He looked a good deal like a powder puff standing on a green stem.

He was quite proud of himself.

Is He Handsomest?

"Of course," he said, "it's very beautiful. I suppose I'm the handsomest flower in the garden now."

"You are," said Hanid.

"You know, it makes me feel quite a bit older than I used to feel, a little like a grandfather. However, I don't mind. The summer is getting on. I'm not as young as I used to be. Some folks get completely

His hair had turned white.

bald when they grow old. But me—I'm different. I'll never get bald. Ah, what a lovely breeze!" he suddenly said as a puff of wind came over the garden wall.

He tossed his head in the breeze. As he did so, three or four of the little fluffs of white hair pulled themselves loose and went floating on, across the garden and over the hedge and across the road into the meadow.

"No," he said, "I don't think I'll ever get bald. But if I do—well, I won't mind that either. I can be a grandfather just the same. But I would like to have some grandchildren."

And then Hanid and Knarf smiled. "Oh, you'll have them all right. They're going to grow up in the meadow next spring!"

Mr. Dandy-Lion was very happy to hear that.

(Copyright, 1938, K.F.S., Inc.)

Big Job Needed

OKLAHOMA CITY, Sept. 14—(A.P.). —Joe Blake's got to have a mansized job to work his way through college. The employment bureau at Oklahoma City University got Blake a job as an ambulance driver. But when he tried to squeeze his six-foot, three-inch frame behind the wheel he couldn't twist his feet around to work the pedals. Now Blake's looking for another job.

TWO WORLDS

BY MAUD McCURDY WELCH

CHAPTER 41

IT WAS good to be with Laurie again, even though the Court street room seemed darker and dingier than ever after the light and airiness of Noel's room on the third floor of the Garwood mansion.

Noel's thoughts were with Julian. He was sometimes enigmatic, she knew, but she could not help believing that his "important news" concerned Ruth Chester. There was some little hesitancy about the way Julian had spoken, also the fact that he had said it decidedly would affect their friendship. What else could he mean—except another girl, she asked herself despairingly.

Then she looked at Laurie and saw that she too looked sad. "You and Jimmy still are not seeing each other?" she asked.

Laurie shook her head. "It only seems to make things worse. I should have gone on and married Cointepas."

"No, no, Laurie," Noel said earnestly. "Some day things will come right for you and Jimmy, I'm sure of it."

The two girls talked for an hour or so. Then Mrs. Blarsom called Noel to the telephone. It was Julian He said he couldn't get away. Then asked if she could manage to see him on Sunday. She told him she expected to be off for some time on Sunday, and would call him and let him know where she would be.

When Noel went back to the room, Laurie said, "He isn't coming, is he?" She asked the question as if she knew the answer and understood the situation even before Noel nodded.

"Something happened," Noel said dispiritedly, sinking into the wooden rocker.

"I'm afraid it's Ruth Chester again," Laurie said, a flash of anger in her eyes.

Noel sat up quickly. "Why?"

"She probably made some excuse to keep him from coming. You see, she evidently thinks—" Laurie faltered, "or maybe it's true, but I simply don't believe it, and you—you musn't either."

"Laurie, what are you talking about?"

"She just—just acts so possessive toward Doctor Paige lately, and—" Laurie hesitated again. "There may not be a word of truth in it, Noel, but Ruth Chester told one of the waitresses at the De Luxe that she and Doctor Paige were engaged."

Th color drained from Noel"s face. That made it look more and more as if Julian's "important news" did concern Ruth Chester. He probably had meant to come and tell her the truth frankly, and then his courage had failed him—could that have been why he didn't come?

And then all the things Julian had said in regard to Ruth came back to emphasize the idea Noel had in mind. He had said that a marriage between himself and Ruth Chester would be most suitable. He had also said that Ruth always managed to get her own way about things.

"I think," Laurie began, almost as if reading Noel's thoughts, "if he does marry her, it will be because she probably has convinced him that she could help him in his career."

"Julian wouldn't marry a girl unless he loved her—or at least thought he did," Noel said with sudden returning confidence.

"She's probably got him hypnotized," Laurie suggested thoughtfully. "She could do it, all right. She's full of tricks."

The two girls went to bed then. Noel was restless and slept very little. The next morning she looked so pale that Laurie felt worried.

"I wish I hadn't told you that last night. "It's maybe nothing in the world but idle talk. Ruth Chester doesn't hesitate to lie. We both know that."

"I expected it's the truth," Noel answered slowly. "I might as well be prepared for it."

But she found it hard to reconcile Julian's attitude toward her, while at the same time he might be expecting to marry another girl. Still, men were queer. The more you thought you understood them, the less you found you did. They were unknown quantities.

When Laurie left for work, Noel said, "Now, listen, honey, your love story can have a happy ending. You just keep your chin up and wait and see."

Laurie shook her head. "How can it when we're up against a stone wall?" But she did seem happier when she and Noel said goodby.

Noel started back to the Garwood home early, but before going on to the house, she decided to go past stone Gate, her former home, and see if there could be any mail. She had been by once or twice before, to find a hastily scrawled letter from her aunt, and a few invitations. She wasn't expecting much mail, as nobody knew where she was.

But, surprisingly, there was a letter from her uncle. It read:

"Dear Noel: I am today depositing to your credit half the amount of the money you loaned me. Shall be able to return the balance in another three months. Am sending this on to Stone Gate as do not know your Paris address. Have a letter from Frankie but with her usual carelessness she forgot to mention it. Love to you both, Your devoted uncle."

So it looked as if the adventure automatically was ended. The money had come just when she had about decided it was no use to go on. She had won in so far as proving to Julian that she did have some of the fighting qualities of her illustrious grandfather. But so far as convincing Julian that she was different from the usual type of society girl—well, she was very far from having accomplished that. Julian evidently had had some curiosity as to how the thing would turn out. But beyond that—nothing.

Noel sighed. Frankie, her aunt, would come back before long. They would start traveling again, go anywhere, it didn't matter, chasing a silly rainbow they never would find.

But Noel wasn't yet quite ready to go back to the old life. There were a number of things to be done. And to little Betsy. She didn't know what she could do for her, but there must be something. At least she was going to try.

When she went into Betsy's room, it was to find the child flushed with fever. Noel felt that she should not have left here last night.

She went downstairs at once to see Mrs. Garwood. Hichens stopped her at the door of the woman's room. "Mrs. Garwood is still asleep," he said.

"I don't care if she is, I'm going to waken her," Noel exclaimed. She pushed past him and went in the room. Fay Garwood opened her eyes sleepily. "Go away and let me alone," she said crossly.

"I came to tell you that Betsy is ill, that she must have a doctor." Noel said firmly. "She has fever."

"She often has fever," the woman said and added. "Forget it and leave me alone." She turned over on her side as if to go back to sleep.

"You are the most unnatural mother I ever saw," Noel suddenly exclaimed angrily. "Sometimes I don't even believe Betsy is your child."

Fay Garwood sat up, her face livid. "How dare you say a thing like that? How dare you?" she screamed.

Noel walked out. Hichens was outside listening, she found when she brushed past him without a word.

All that day Noel sat by the child's bedside, trying to decide what was best to do.

That night, after Betsy was at last asleep, Noel wrote a note to Julian, explaining about the child's condition, and telling him she was thinking of bringing Betsy with her on Sunday when she would have her day off. She hadn't decided yet whether she would attempt it at this time or not. It depended on several things. But she asked Julian to remain in his office until 10 at least on Sunday night. And she would let him know definitely whether to expect her.

She wrote Julian the letter because she didn't dare phone him from the house. Then went out to mail it. The little newsboy was standing there in his usual place, a big pile of papers still unsold. Noel bought one, then remembered she had money again, she slipped a $10 bill into his hand.

Later, when she sat down to read the paper the first thing she saw was the announcement of Ruth Chester's engagement to Julian.

(To Be Continued)

The Stars Say . . .

By GENEVIEVE KEMBLE

For Thursday, September 15.

According to the lunar transits of this day, there may be a rather unpropitious and unhappy state of affairs, with much to give concern and uncertainty. There may be much of a reckless, impulsive and tempestuous nature, with tendencies to use expediency or "smartness" in trying situations or temptations. Papers may cause anxiety and speculation. Rash use of funds may bring grave predicaments.

If This Is Your Birthday.

Those whose birthday it is may find themselves in a year of anxiety, loss and unhappiness unless they exercise restraint and rigid control, shunning rash and impetuous conduct, reckless use of money and carelessness with writings and papers. There may be many temptations to do the easiest thing rather than the right one.

A child born on this day may be alert, ardent and may be carried to great lengths of speech and conduct by its impetuosity, zeal and audacity. And, while well-meaning it may plunge into extravagance, show, losses and difficulties of a regrettable nature. It should be taken in hand in infancy for training and discipline.

Dewey's 14-Word Question Costs Case, Brands Hinds Fight Mis-Trial

NEW YORK, Sept. 14 (AP).—Because of a 14-word question, District Attorney Thomas Dewey must begin all over again his attempt to convict James Hines of selling political protection to the underworld.

Justice Ferdinand Pecora ordered a mistrial yesterday on the grounds that the youthful prosecutor by a verbal slip had "fatally prejudiced" the jury against the Tammany district leader.

The decision nullified four weeks of exciting testimony by which Dewey had sought to prove that Hines had served as political "fixer" for the multi-million dollar policy lottery racket operated by the late gangster, Dutch Schultz.

It was certain, however, that Dewey, smarting under his most serious rebuff since he began his career in racket "busting," would force another trial. Whether he would seek a new indictment remained unknown.

The "break" that ended the first trial came last Saturday near the end of a trying day as Dewey was cross-examining Lyon Boston, former assistant district attorney. Questioning Boston on the testimony given by William Morgan, Jr., city commissioner of markets, before a special grand jury, Dewey asked:

"Don't you remember any testimony about Hines and the poultry racket there by him?"

Lloyd Stryker, 53-year-old defence attorney who had engaged for weeks in a bitter duel of wits with the young prosecutor, immediately leaped to his feet and demanded a mis-trial.

After deliberations over the week-end Justice Pecora, in a two-hour oral decision in a locked courtroom, upheld Stryker's rule of law forbidding submission of evidence linking a defendant to a crime for which he is not standing trial.

Testing For T.B.

BRANTFORD, Ont., Sept. 14 (CP) —In a renewed drive against tuberculosis, all pupils of Brantford secondary schools are to be offered a skin test next week by the Board of Health. The test is said to be simple and soon indicates whether there is tuberculosis infection, early detection being important to facilitate a cure.

CHARGED WITH ROBBERY

WINDSOR.—Louis Rich, 29, Toronto, and William Safran, 30, Windsor, were charged in police court today with the armed robbery of an Imperial Bank Branch here Wednesday. They were remanded one week and did not plead nor elect.

New *Under-arm* Cream Deodorant *safely* Stops Perspiration

1. Does not rot dresses — does not irritate skin.
2. No waiting to dry. Can be used right after shaving.
3. Instantly stops perspiration for 1 to 3 days. Removes odor from perspiration.
4. A pure white, greaseless, stainless vanishing cream.
5. Arrid has been awarded the Approval Seal of the American Institute of Laundering, for being Harmless to Fabrics.

TEN MILLION jars of Arrid have been sold. Try a jar today!

ARRID

39¢ a jar at all stores which sell toilet goods (also in 15c and 59c jars)

ZELLER'S
RETAILERS TO THRIFTY CANADIANS

• Thursday • Friday • Saturday

Values for Thrifty Homemakers

CURTAIN CARNIVAL

Pr. 79c

To give your rooms a "lift" dress up your windows with a pair of these goodlooking, beautifully patterned curtains Fashioned of cotton, they'll launder well and add much to the charm of your room.

Pr. 79c

Made of novelty weave cotton with tailored edges, these curtains are appropriate for every room in your house. Of a smart, serviceable material, they launder well and are so low priced as to enable you to purchase several pairs. 2¼ yds. long. Biscuit.

Pr. 1.37

A great favourite—dainty filet curtains to hang in graceful folds on your living and dining room windows. These come in bronze with a small floral border on side and bottom. 2¼ yds. long.

Pr. 1.67

To blend with the dignity and beauty of your living room—softly draped silk curtains in a rich bronze shade. Large floral design on side and bottom—double tailored edges. 2¼ yds. long.

Shop at Zeller's—It Pays!

WINDOW SHADES

Standard size of 36 inches by 6 feet. Colors cream, white, sand, green.

DRAPERY CLOTH.

Rayon Damask in shades of rust, green, gold, burgundy. Yard 59c

CURTAIN RODS See our assortment of curtain rods and extensions. Priced from ..... 5c to 69c

ZELLER'S LIMITED

When You Walk Into The

MODEL ELECTRIC SHOE REBUILD

You Step Into Comfort!

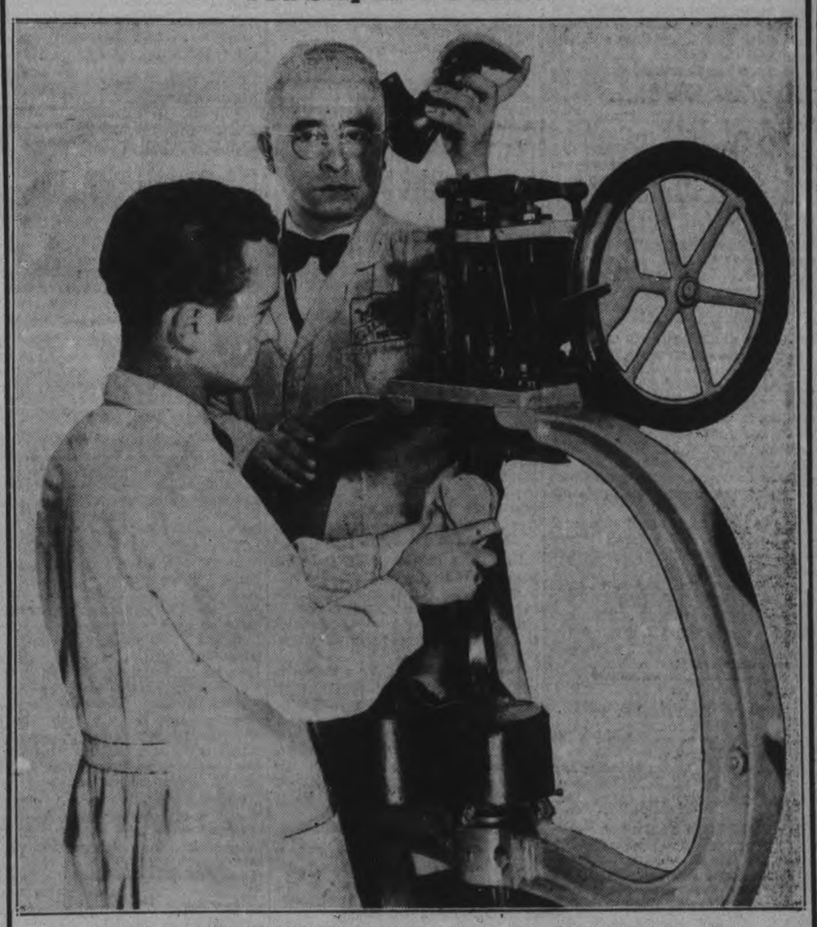

Cut Above Shows Our Stitching Machine in Operation and the Pliability of a Newly Stitched Shoe

This is the Only Machine Operated in the City That Performs This Work.

When your Soles are Repaired by Us You Gain 4 Ways

1—Ease on Hosiery—Soles Free of Nails
2—Economy—Prices As Low As Those For Nailed Jobs.
3—Comfort—Free Circulation of Blood.
4—Less Wear on House Floors.

NOTE—SAVE BY HAVING YOUR SHOES RESOLED AND DYED AT THE SAME TIME.
USE OUR FREE CALL AND DELIVERY SERVICE
MAIL ORDERS PROMPTLY FILLED.

TELEPHONE 172 166 SIMCOE ST.

M. VENERANDA Proprietor

Social Ill Are Caused By Economic Ills

(Examiner Correspondence.)

CAMPBELLFORD, Sept. 14—Social Credit, the economic theory of Major C. H. Douglas, was forcefully presented before Rotarians here Monday by Dr. R. W. Frank, Peterborough. The speaker, who during the summer attended the session of the Canadian Institute of Economics held at Lake Couchiching, stated that he was convinced the Social Credit doctrine offered the only hope for humanity. Most of our social ills—fifty per cent. of the insanity, seventy-five per cent of the suicides, all the poverty and all of the wars are caused by our economic ills which would be remedied if this credit plan were put into effect.

That Major Douglas has made a greater contribution to human happiness than any other living person is the statement made by one of the world's outstanding economists stated the speaker and yet a persistent barrage of criticism from the Canadian press has resulted in a great misconception of this whole theory.

Lack of Sympathy

"Although we have just passed through eight years of the worst depression the world has ever known there is a general lack of sympathy for those unfortunate people without jobs or money. We are just lucky. Tens of thousands are walking the streets without hope. Nor will we ever know better times so long as we cling to our dead financial system.

"How much longer are we going to sit back and repudiate our debts? We in Canada have the greatest opportunity to lead the world towards a new era of economic thought. The policy of leaving the corrective measures to natural forces can accomplish exactly nothing. We made these laws and we alone have the power to change them. It was not over production but under consumption which precipitated the crash of 1929 and the same condition exists today. Everyone would buy if they had the purchasing power."

Present Day Banking

Referring to banks in the present economic set up the speaker urged his listeners to remember that less than one per cent of all our money was actually backed by gold. Dr. Frank told of the drift from the gold standard when in 1914 the war precipitated a rush to the banks by people in England who were demanding gold for their currency.

"Banks," continued Dr. Frank, "are constantly creating credit as they make loans and destroying it as the loans are paid off. That is the basis of all banking and has been for the past 250 years. It is done on what is known as the reserve principal and by this they are enabled to lend $10.00 for every dollar they have on reserve credit."

"Financial credit," continued the speaker, "must be made equal and kept equal to the consuming capacity and this can be done by consumer bonuses—the issuing of financial credit against the real credit of the country." Reminding his audience that the difference between this and inflation lay in the fact that by this system there would be an increase of money together with an increase of consumer goods the speaker explained that unemployment would not only cease but would become impossible.

"I am convinced that Premier Aberhart in view of his statements and promises before the election did not understand Social Credit," and the speaker continued that the lack of success in the Western province was merely due to the inability of the provincial government to enact the necessary legislation without federal accent.

It will take a great deal of mental re-adjustment to proceed along these or similar lines for in our economic thinking we are still in the dark ages. The time is at hand to do something and if we do not take advantage of this golden opportunity we will fall from our economic heights even as did ancient Rome and Greece.

MARMORA

Mr. W. F. Bowen is confined to his home through illness.

Mr. and Mrs. Donald Osborne and young daughter of Belleville spent Sunday with Mr. and Mrs. Dan Osborne.

Miss P. Wilson spent the week-end at her home in Garden Hill.

Rev. Father H. J. Farrell attended forty hours devotions in Tweed on Sunday.

Mrs. G. Walker who has spent the summer at her cottage at Crowe Lake returned to her home in Toronto on Monday.

Mrs. M. McGrath, Mrs. T. J. Byrnes, Mr. and Mrs. E. D. O'Connor and Mr. M. O'Connor attended the funeral of the late Bartley Callery at Read on Monday.

Mr. D. McGrath of Oshawa was a visitor to Crowe Lake on Sunday.

Mr. and Mrs. Matthew Auger of Falconbridge spent Sunday with friends here.

Miss Joyce Smith left on Tuesday to attend the Ladies' College at Whitby.

WAKE UP YOUR LIVER BILE—

And You'll Jump Out of Bed in the Morning Rarin' to go

The liver should pour out two pounds of liquid bile into your bowels daily. If this bile is not flowing freely, your food doesn't digest. It just decays in the bowels. Gas bloats up your stomach. You get constipated. Harmful poisons go into the body, and you feel sour, sunk and the world looks punk.

A mere bowel movement doesn't always get at the cause. You need something that works on the liver as well. It takes those good, old Carter's Little Liver Pills to get these two pounds of bile flowing freely and make you feel "up and up". Harmless and gentle, they make the bile flow freely. They do the work of calomel but have no calomel or mercury in them. Ask for Carter's Little Liver Pills by name! Stubbornly refuse anything else. 25c.

Noted Astronomer Finds New Moons

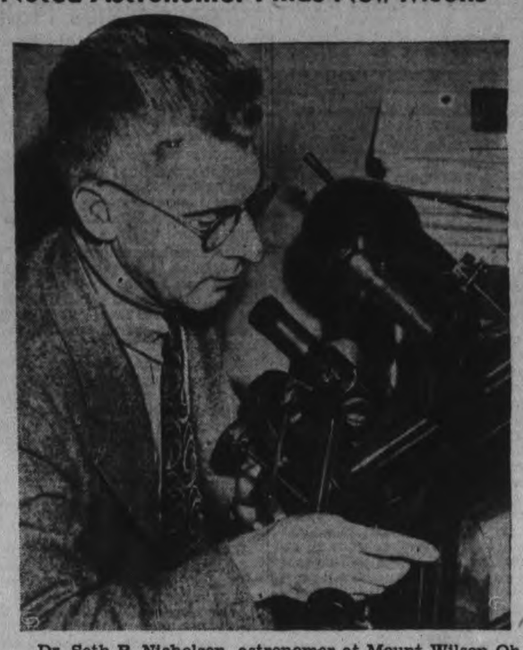

Dr. Seth B. Nicholson, astronomer at Mount Wilson Observatory, Los Angeles, and champion discoverer of new moons, has just announced discovery of two more satellites to the planet Jupiter. He will name them Jupiter X. and Jupiter XI. In 1914 he discovered Jupiter IX. Dr. Wilson is shown at the observatory with the measuring equipment responsible for location of the new satellites.

Hastings Women Plan Programmes For Institute Meetings Of Year

(Examiner Correspondence.)

HASTINGS, Sept 14—The following program has been prepared for the members of the Hastings Women's Institute for the year.

September—
Convenor, Mrs. T. A. Walsh.
Roll call—What community enterprise for the W.I. this year?
Feature—How Hastings has benefited by the W.I.

October—
Convenor, Mrs. Roy King.
Roll call, How would you teach boys and girls the use of money?
Feature—Pioneering, past and present.

November—
Convenor, Miss Katharine German.
Roll call—My Hobby.
Feature—Heroes of Peace.

December—
Convenor, Mrs. J. B. Scriver.
Roll Call—A Beautiful thought from prose or poetry.
Feature—Promoting Peace.

January—
Convenor, Mrs. J. A. MacDonald.
Roll Call—One good quality my neighbor has.
Feature—Is the woman who takes part in a community life happier than one who does not?

February—
Convenor, Mrs. Grant Sine.
Roll call—A recollection of school days.
Feature—Music appreciation.

March—
Convenor—Mrs. C. O. Phillips.
Roll Call—A suggestion for next year's program.
Feature—What the W. I. has to offer to young people.

April—
Annual business meeting.
Convenor, Mrs. G. J. Kerr.
Roll Call—A humorous story.
Feature—Points from the W. I. handbook.
Various reports of the year.
Election of officers.

June—
Convenor—Mrs. C. M. Baker.
Roll Call—Tell something about a Canadian beauty spot you have visited.
Feature—Grey Owl.

MORE ABOUT—
Czechs Move
(Continued from Page 1)

waiting the next move by Henlein's followers after advising the Sudeten Germans that the government was ready to discuss the Sudeten demands if they were presented by a delegation in Prague.

Reports persisted that Henlein himself might present a demand for a plebiscite to the government as widespread agitation for such action continued in Sudeten German territory.

The Czech Government took no official notice of the Sudeten ultimatum, but gave a clear indication that while the demands would be considered if presented in Prague, there was no intention at present of revoking martial law.

Czechs generally admitted the gravity of the situation and foresaw a continuing threat to peace, perhaps of all Europe, for the next 24 hours. They declined to predict the course of events for that critical period.

Demands increased for a plebiscite in the Sudeten regions, to determine by whom the German speaking minority should be governed.

There were indications also of new British efforts to effect a resumption of peaceful negotiations with the Prague Government, broken off abruptly by the Sudeten Party leaders.

Many Troops Ready

The troop concentration in riotous Sudeten towns was said to be "considerable." Travellers on western and northern highways saw numerous truckloads of soldiers.

The cabinet met through the night and until early this morning to consider demands of Henlein, former athletic instructor who leads the Sudetens in their campaign for independence in self-government with the endorsement of Chancellor Hitler of Germany.

There was no communique after adjournment, but government attitude was said by reliable informants to be:

President Benes is determined to maintain order, but the way is open for peaceful negotiation.

The government cannot accept the demands sent from Eger, Sudeten border town, for revocation of martial law, withdrawal of special police, reduction of gendarmerie to normal size, and recall of military units in the Sudeten regions.

The Sudetens had allowed six hours for the granting of their demands, and the time limit was considered to have expired at 1.30 a.m., after which the Sudeten party leaders said they would "decline all responsibility for all future developments."

Continuing display of the Swastika, flag of Nazi Germany, was coupled with more disturbances in the Sudeten areas and increasing demands for a plebiscite—by which the 3,500,000 Sudetens, before the world war under the Austro-Hungarian empire, would decide whether they should be annexed by Germany.

MORE ABOUT—
Congress Asks
(Continued from Page 1)

Labor Board late in the day after the convention made good headway in passing a long list of miscellaneous resolutions.

They included a demand for abolition of one man street cars and busses and trucks, desire for more safety measures for seamen and proposals for a six hour day, five-day week.

Cheer Unity Plea.

Between sessions of considering resolutions, the Congress heard John C. Wilson, member of the International Labor Office at Geneva and former member of the American Federation of Labor executive. Cheers greeting his plea for unity in Labor's ranks were interpreted as a happy omen for tomorrow's important unity debate.

Members are faced with the question of deciding what should be done about the presence in the Congress of Committee for Industrial Organization unions whose American affiliates had their charters revoked by the American Federation of Labor last year. Some observers predicted a tussle but said when it ended the C.I.O. unions still would be within the Congress and final decision on their status would be left to the executive.

Ingles called the board chairman "a dirt farmer from Saskatchewan," while John Noble, A.F. of L. organizer for Ontario, said Ontario's action in going to Saskatchewan for a man to head the board "indicated clearly they never intended it (the Industrial Standards Act) to be enforced."

MORE ABOUT—
Prairie Provinces
(Continued from Page 1)

may produce a cash return in the sale of fat hogs and cattle. The lower the price for grain the more will be fed on the farms and the less will be sold.

Experience in other years indicates only 28 per cent. of the oat production reaches commercial channels and total oats sold this year may have a valued of $16,000,000. From the barley crop 45 per cent goes into commercial channels or about $10,000,000 worth this year. About 29 per cent. of the rye crop is sold ordinarily and this year sales may aggregate $900,000.

CHOKED ON WASP

SKEGNESS, England — (CP). — Constable William Hawkins swallowed a wasp while drinking a glass of lemonade here, and choked to death.

APSLEY

Melville Stone Is Appointed Tax Collector

(Examiner Correspondence.)

APSLEY, Sept. 14—The Municipal Council of Burleigh and Anstruther met on Saturday in the Town Hall with all members present. The following business was transacted:

Melville Stone was appointed tax collector for 1938 at a salary of $80 inclusive of postage on motion of Councillors Bolton and Booth, and a bylaw was passed confirming the appointment on motion of Councillors Bolton and Kilborn.

The matter of a road to Cedar Lake was deferred until next meeting on motion of Councillors Bolton and Booth.

The Rev. R. M. McMullin presented a petition signed by 229 ratepayers, praying for a vote to be taken on the question "Are you in favor of the continuance of the sale of beer and wine under the provisions of the Liquor Control Act?" The petition was received and the reeve and clerk were authorized to check names with voters' list and if the requirements of the Liquor Control Board were fulfilled, to take the necessary steps for a vote on the question on motion of Councillors Booth and Bolton.

The August road list of $296.60 was approved on motion of Councillors Tucker and Kilborn.

Moved by Councillors Tucker and Booth, that the shack on the road allowance in Anstruther, north of Jeff's turn, be destroyed on order of the M.O.H. Carried.

The clerk was instructed to strike a rate for S. S. No. 5 on the last equalized assessment of the section, at 52 per cent for Anstruther and 48 per cent for Chandos, and to apply to the secretary treasurer for the payment of $2.60 overpaid the section for 1937, on motion of Councillors Tucker and Kilborn.

Moved by Councillors Kilborn and Booth, that the reeve and clerk be authorized to look after the interests of the township in any dispute that may arise over Union School sections and to take all necessary action in connection therewith. Carried.

Rates are Struck

Bylaws 403 and 404 providing for the levying and collecting of rates, and for school rates were passed, signed and sealed. The clerk is to procure a bond for the collector from S. J. Charlton on motion of Councillors Tucker and Booth. A former motion authorizing the payment of 1936 and 1937 bond premiums to the London Guarantee and Accident Co. was rescinded and a motion passed to pay the 1936 premium only and to notify the company of the change on motion of Councillors Bolton and Tucker, and Councillors Booth and Kilborn, respectively.

The Clerk was instructed to write M. Ryan on the matter of relief, on motion of Councillors Booth and Bolton. The following accounts were passed on motion of Councillors Kilborn and Tucker.

F. M. McFadden, road pay list for August, $298.60; A. G. Metheral, percentage relief, $21.93; A. M. Windsor, treasurer, salary, $15.00; C. S. Windsor, collector, balance of salary, $50.00; Dr. F. F. Carr Harris, M.O.H. salary, $37.50; C. A. G. Spence, clerk salary, committee and mileage, $42.25; G. Kilborn, council meetings, $6.00; R. Brown, council meetings, committee and mileage, $13.00; D. Brown, telephone, 35 cents; Gordon Lean, B. and H. work, $2.00; N. Bolton, council meetings and mileage, $9.40; W. McCauley, six days work with assessor, $2.40; London Guarantee and Accident Co., bond premiums, $15.50.

Meeting adjourned to the call of the reeve, on motion of Councillors Booth and Tucker.

COTTESLOE

Mr. and Mrs. J. Kidd accompanied by Mr. and Mrs. F. Toms were Sunday guests of Mr. and Mrs. James Toms, Victoria.

Miss J. Barrie visited with Mr. and Mrs. R. Girven on Sunday evening.

Mr. and Mrs. George Peters returned to their home in Peterborough on Sunday having spent the past week at the home of Mr. and Mrs. A. Webster.

Miss Mary Girven met with a painful accident on Thursday morning when she cut her hand on a broken bottle. It was necessary for an anesetic to dress the wound.

Mr. and Mrs. R. Bannon of Hastings were in the community on Sunday.

Mr. and Mrs. Gordon McConnell, Joanand Alvin visited with Mr. Charles Calder on Sunday.

Mr. Roy Johnson and Miss Edna Johnson of Frankford also Miss Carlyn Johnson of Wellman's Corners were week-end guests at the home of Mr. and Mrs. E. McDonald.

Mr. Hobert Somers attended the Warsaw United Church Sunday School on Sunday morning and spent the remainder of the day at the home of Mr. and Mrs. Percy Moore.

Miss Marguerite Webster of Pleasant Plains spent the week-end at her home here.

Mrs. Wm. Forsyth and Maitland left this Monday morning for Wroxeter where they will visit friends also calling on friends at Canboro, Niagara, Hamilton and Toronto.

Young Folks Fear Itchy Pimples

Skin blemishes are a mental and social handicap to young folks. For 30 years in millions of homes both young and old have used soothing Peterson's Ointment for relief from itchy pimples, Eczema, ugly red blotches or other irritations due to external causes. Makes the skin look better, feel better. 50c all druggists, money back if one application does not delight you. Peterson's Ointment soothing also for tired, irritated feet, and cracks between toes. FREE SAMPLE. Peterson Ointment Co. Dept. GT-121, Fort Erie North, Ont.

OBITUARY

MRS. ISABEL WELLINGTON.

(Examiner Correspondence.)

MADOC, Sept 14.—An old resident of Madoc, Mrs. Isabel R. Wellington, wife of the late Charles N. Wellington, died in Madoc last week in her 75th year. The late Mrs. Wellington was born in Scotland on October 4, 1863, and at an early age she came to Madoc with her parents, Mr. and Mrs. Alexander Robertson.

In 1882 she married Charles Wellington of Madoc. About thirty years ago, Mr. and Mrs. Wellington moved to Port Arthur, where she has since resided. Mrs. Wellington was a member of the United Church at Port Arthur. She leaves to mourn her loss, three daughters: Mrs. George West of Madoc, Mrs. Harry Dulmage of London, and Miss Margaret Wellington of New York City; two sons, Wesley of Port Arthur and Alexander of New York City; also nine grandchildren and one sister, Mrs. Alex. Cochran, and two brothers, John and Alex. Robertson of Madoc.

Mrs. Wellington died at the home of her daughter, Mrs. George West, where the funeral service was held on Wednesday afternoon, September 9. Rev. W. A. Hunter conducted the services.

Pall-bearers were Messrs. Charles Whytock, Frank Smith, W. J. Hill, W. Scrutton, G. M. Wright, and F. Curry.

Many beautiful floral tributes were received from relatives and friends.

Interment was made at Lakeview Cemetery, Madoc.

'Contented Valley' Makes Its Debut

(Examiner Correspondence.)

MARMORA, Sept. 14.—"Songs of Canada" program made its debut on CKOC at 8 p.m. standard time on Monday, but owing to heavy static conditions the five songs which made up the program were not heard to best effect locally.

"Contented Valley," written by W. J. Cottrell, occupied the central position on the program and the fine voice of Howard Jerome, rising vocalist of Hamilton brought out the grandeur of its composition for which Charles Wellinger, musical director of CKOC was responsible.

DIED FROM GNAT BITE

BIRMINGHAM, England—(CP). —After a two-year illness as result of a gnat bite, James W. Kilgour died in a nursing home here.

Ontario Farmers Putting In Silos Most Favorable Crop Of Corn

TORONTO, Sept 14. — (CP). — Ontario farmers are silaging a favorable corn crop and fall wheat seeding is general throughout Western and Southern Ontario, according to the weekly crop report of the Ontario Department of Agriculture.

Recent rains have improved the seed bed in Southern and Western Ontario, but Frontenac and Glengarry counties in Eastern Ontario need rains for seeding and fall pastures. Prescott and Russell counties reported their poorest red clover seed crops in years, although acreage reached near-record proportions.

Light frosts in Wellington county have scarcely damaged one of the best corn crops in years, but heavy frosts in Frontenac damaged corn there, and Sudbury and Algoma in Northern Ontario returned similar reports.

Sudbury farmers said their grain in many cases was not worth threshing and the potato yield was light. Potatoes were frozen badly in the Algoma district last week. Peterborough's potato growers lost much of their crop through disease.

Middlesex reported an excellent tobacco crop was almost harvested and Brant tobacco harvesting will finish this week.

CHILD FATALLY BURNED.

ELGIN, N.B.—Fire took the life of Shirley Knowlin, two and a half years old, at Meadow, six miles from here. The child's charred body was found yesterday, after a barn burned down near the house. They believed the little girl had strayed into the shed and started the fire.

Halls Bring You Three Big Days of

"JUMBO" VALUES

A SALE YOU CAN'T AFFORD TO MISS! Our adverising, and circular delivered to your home, list only a partial number of the bargains you can expect to find—things you need right now, at prices which are more than sensational for the quality merchandise offered! Read every item and visit the store for additional feature values! Get your share of these great big bargains at small prices! Sale starts THURSDAY MORNING at 9 A.M. DON'T MISS IT!

AT "PIGMY" PRICES

Shop and Save THURSDAY—FRIDAY—SATURDAY

WOMEN'S REG. 1.98 COSY WOOLETTE PYJAMAS

NEEDLESS TO ADVISE EARLY SHOPPING ON THIS WONDER VALUE

A most varied selection of styles to choose from! Cossack, Lapel, Round and V necklines. Full cut, roomy sizes in two-piece styles. All made of that OH! so soft, cumfy material in a good assortment of printed floral and conventional patterns. Small, medium and large sizes. EXTRA SPECIAL 'JUMBO' VALUE **1.19**

Save Up To Half On New Fall Wool Coatings

A varied selection of tweeds, fancies and plain materials for women's and kiddies' warm Fall and Winter Coats. All 54 inches wide and worth up to 2.98. Thrifty needlewomen will be here EARLY to share this spectacular value. JUMBO SALE PRICE. Yard **1.49**

One of the season's most outstanding offerings in high quality fabrics. Tweeds, diagonals, fancy nubby weaves and plains are included in this group of fabrics for men's and boys' topcoats, jackets, windbreakers, women's and kiddies' coats. The savings are such that you won't want to miss. JUMBO SALE PRICE. Yard **1.98**

Silk and Bemberg Satin
REG. 1.29 SLIPS

An exciting value indeed! Two neat fitting styles, one trimly tailored and with fagot trim, the other a lace trimmed design. Both are well cut bias styles in choice of white or tearose and sizes 32 to 40. You'll have to see this "JUMBO" VALUE to appreciate the savings. EXTRA SPECIAL! Each **79c**

Our Regular 1.98 Quality
NEW YORK PURSES

Not ordinary bags, but bags that actually were bought to sell at 1.98! Lovely new top handle models, many copies of much higher priced bags, and in new, novel or plain grained simulated leathers. Full lined and fitted with change purse and mirror. Choice of black, brown, navy and wine. JUMBO SALE FEATURE **1.49**

35c Glass Tea Towels

Manufacturer's clearance of high grade linen substandards. Two large sizes, in various fancy color combination stripe borders or woven - typed borders. The value is such that space will not permit describing, but we advise you to come EARLY for your share. EACH **21c**

Large Terry Towels

They're 20 x 40 inches . . . they're thick, absorbent white terry . . . they're good weight and come in various check patterns . . . they're worth at least 29c!!! Figure the savings and come prepared to buy in "half dozen lots." DON'T MISS THIS 'JUMBO' SALE FEATURE. Each **19c**

2 lb. Reg. 59c Quilt Batts

Semi-bleached batts of even, fluffy cotton that opens to 72 x 90 inches. It's quilting time and thrifty housewives will make their purchase early when they realize a saving of 9c on every batt. ANOTHER FEATURE VALUE FOR THIS 'JUMBO' VALUE SALE. Each **50c**

Sensational SAVINGS!

FIRST QUALITY CHIFFON SILK HOSE

Headline Hosiery News! First quality, full fashioned, sheer clear ringless 4-thread weight, that is so practical and good wearing for all, daytime and business wear. AND, just look at these early Autumn shades: Suntone, Charm Beige, Mist Beige and French Toast. Sizes 9 to 10½. At the 'JUMBO' SALE PRICE they are really outstanding buys and you'll be wise to buy in quantity. PAIR **55c**

Substantial Savings on 7' 6x9' Axminster
RUGS
Worth 25.00 to 29.00 **17.75**

Time to be thinking of your home, and time to think of buying a new Seamless Axminster Rug when you can get this popular room size at such a drastic reduction. Richly blended colorings in modern and conventional designs, each with handsome border. See them tomorrow without fail!!!

Reg. to 98c SAMPLE FABRIC GLOVES

Ordinarily you'd pay 79c and 98c for these very gloves . . . this Sale brings you an opportunity to buy quality gloves at worthwhile savings. A grand variety of fancy cuff, tailored and novel styles . . . outsewn seams, embroidery fancy piping and other trims. A grand variety of Fall colors, and sizes 6 to 8. EXTRA SPECIAL 'JUMBO' SALE FEATURE. Pair **55c**

New Range Of
Curtainings

Just received a new selection of very attractive patterns in yard wide tuscan and rayon net materials. Cream, ecru and eggshell colorings. Allover and neat conventional patterns. Buy those new curtains tomorrow, the 'JUMBO' SALE PRICE means SAVINGS. Yard **29c**

Reg 1.98 Large
Lace Cloths

Special purchase, limited quantity of rich-looking, handsome patterned ecru lace cloths. Size 72 x 90 inches, finished with tailored edge. Here's you're chance to buy gifts as well as for home needs, the 'JUMBO' SALE PRICE is much below usual selling prices. SPECIAL FEATURE **1.49**

Red Cross Quality
72" Sheetings

A firm, good weight, fully bleached sheeting, woven of smooth round threads that give such very satisfactory wear and service. 72 inches wide, suitable for sheets, quilt linings, pillow cases, etc Ordinarily you pay 79c for this very same quality. 'JUMBO' SALE PRICE. Yard **53c**

3 BIG DAYS THURS., FRI., SAT.

RICHARD HALL, Limited

3 BIG DAYS SEPT. 15 - 16 - 17

The Peterborough Examiner

PETERBOROUGH, ONTARIO, CANADA, WEDNESDAY, SEPTEMBER 14, 1938

Students Parade

KITCHENER.—Fifty Kitchener school children paraded through residential streets last night, carrying posters and placards which carried the incription: "Phooey to Hitler." Kitchener was called Berlin until the Great War.

Horse And Man Both Dead

SHAUNAVON.—Kicked in the chest by a sick horse, which by strange coincidence died several hours later, Solomon (Sam) Carlson was killed yesterday at his farm eight miles southwest of Shaunavon. He was 60. Carlson was urging the sick animal through a gate when the animal kicked him.

Eleven Schools Take Part Seymour Fair

(Examiner Correspondence.)

CAMPBELLFORD, Sept. 14—One of the largest crowds in recent years attended the Seymour Township School fair held in Campbellford Tuesday when entries from eleven schools in the district kept four judges busy until four o'clock yesterday afternoon. Mr. Everett Maycock acted as instructor when the pupils from the eleven schools lined up to give a display of physical training routine which won the admiration and applause of the whole gathering. This was later followed by the schools singing in unison under the direction of their music instructor, Mr. A. Hazel of Campbellford.

The first prize winner in potatoes and grain sections to compete in the Ottawa Winter Fair for the Senator Hayden Trophy was Louis Linn, S. S. No. 7, (late potatoes); Bruce Elmhirst, S. S. No. 4 (early potatoes); wheat, Willie Curle, S. S. 4; Barley, Glenn Curle, S. S. 4; oats, Willie Curle S. S. 4.

Among the officials and those acting as judges were A. A. Martin, district school inspector; A. H. Martin, agricultural representative; J. Lummis, district agricultural representative; Mrs. H. Sirett, Brighton, who assisted in judging cooking, sewing and flowers.

Following is a list of the prize winners (names are in order of merit with number indicating school section).

Asters — Jimmie Umphrey 10, Gerald Heagle 7, Willie Curle 4.

Zinneas—Evelyn Curle 4, Keith Longmuir 3, Marilyn Forde 12.

Helichrysum—Betty Green 4, Bobby Glenn 10, Laura Dunn 10.

Nasturtium—Dorothy Peake 5, Yvonne Waters 4, Irene Wood 10.

People Who Help Our Country—Ray MacMillan 11, Alec Hume 11.

Tie Rack—Jimmie Umphrey 10, Gordon Curle 4, Gleen Curle 4.

Wren House—Cliff Brown 10, Wilson Jones 4, Bruce Elmhirst 4.

Plants with insect and injury—Irene Wood 10, Lily Clark 3, Jack Lisle 9.

Groundhog tails—Bob Steenburg 150 (2), James Forde 125 (12), Gordon Fleming 100 tails (12)—879 tails entered.

Field corn—Carl Free 3, Cliff Brown 10, Glenn Curle 4.

Sweet Corn—Keith Longmuir 3, George Bebee 12, Fred Stevenson 12.

Turnips—Isobel McCulloch 3, Enid McCulloch 3, Eleanor Lean 10.

Mangles—Irene Wood 10, Bob Kelly 3, Willie Curle 4.

Beets—Alec Rutherford 3, Leigh McConnell 12, George Bebee 12.

Carrots—Oscar Bennett 5, Irene Wood 10, Helen Arnold 2.

Parsnips—Goldie Glenn 10, Maurice Dunn 10, Bobbie Glenn 10.

Onions—Maurice Dunn 10, Murray Wright 10, Laura Dunn 10.

Darning stocking—Ral Brownsell 10, Dorothy Peake 5, George Forde 12.

Corn meal muffins—Betty McCulloch 3, Wilma Beamish 12, Betty Clark 3.

Brownies (Chocolate Cookies)—Evelyn Curle 4, Marian Van Volkenburg 10, Irene Wood 10.

Apple pie—Dorothy Peake 5, Evalena Hendy 4, Laura Dunn 10.

Ten noxious weeds—John Petherick 10, Isabella Varcoe 5, Donald Keller 9.

Worst weed in neighborhood—June Free 10, Jimmie Umphrey 10, Jean Lain 9.

Grade 1 writing—Blanche Reed 18, Archie Cook 4, Ina Curle 4.

Grade 2, writing—Eleanor Lean 10, Tom Wright 10, Audrey Glenn 10.

School lunch—Irene Wood 10, Evalena Hendy 4, June Free 10.

Wheat 1 quart—Willie Curle 4, Bruce Elmhirst 4, Gordon Curle 4.

Barley, 1 quart—Glenn Curle 4, Bruce Elmhirst 4, Alec Rutherford 3.

Oats, 1 quart—Willie Curle 4, Donald Wynn 12, Evelyn Curle 4.

Field peas, 1 quart—Jack Lewis 12, Goldie Glenn 10, Maurice Dunn 10.

Northern spy—Dorothy Spencer 18, Bruce Twigg 11.

McIntosh—Bruce Twigg 11, Cameron Meiklejohn 18.

Tomatoes—Gerald Heagle 7, Marion Oddie 11.

Sewing Card—Billie Wright 10.

Dressed doll—Marian Oddie 11, Jean Jume 11.

Doll's apron—Veona Brownsell 10, Eleanor Brown 10.

Clothes pin apro—June Free 10, Doreen Free 10.

Wheat, 1 sheaf—Willie Curle 4, Keith Longmuir 3.

Barley, sheaf—Charlie Beamish 12.

Soy beans, 6 stems—Don Thompson 2, June Free 10.

Late potatoes—Louis Linn 7, Georgie Rutherford 18.

Early potatoes—Bruce Elmhirst 4, Irene Wood 10.

Pie pumpkin—Billy Little 11, Ina Curle 4.

Rock Cockerel—Jack Linn 7, Lois Waters 12.

Rock pullett—Doris Waters 12, Billie Lytle 11.

Leghorn cockerel—Oscar Bennett 5, Don Thompson 2.

Leghorn pullett—Oscar Bennett 5, McLean Shillinglaw 5.

Grade 3 and 4 writing—Bernice Moore 18, George Bebee 12.

Grade 5 and 6 writing—Kathleen Craighead 3, Georgie Rutherford 18.

Grade 7 and 8 writing—Fay Kelly 3, Esther Meiklejohn 18.

Grade 1, art—Margaret Doupe 10, Dorelle Lean 10.

Grade 3 art—Billy Stephens 5, Audrey Grills 5.

Grade 3 and 4 art—Doreen Free 10, Craig Brownsell 10.

Grade 5 and 6 art—James Forde 12, Jimmie Umphrey 10.

Grades 7 and 8 art—Rae Brownsell 10, Vincent Daynard 4.

Dairy calf (mixed)—Carl Free 3, John Petherick 2.

Market lamb—Gordon Curle 4, Willie Curle 4, Glenn Curle 4.

Calf showmanship—John Petherick 2, Helen Nelson 11, Carl Free 3.

Lamb showmanship—Willie Curle 4, Glenn Curle 4, Gordon Curle 4.

Holstein calves—Helen Nelson 11, Norman Dent 4, Gordon Curle 4.

Institute special (groundhog tails—S. S. 12, 475 tails, S. S. 3 80 tails, S. S. 4 58 tails.

Instrumental solo—Bruce Elmhirst 4, George McComb 4, Ronald Stanbury 3.

Folk or national dance—Yvonne Little 11, Dorothy Spencer 18, Mernie Sweet 18.

First aid demonstration—Wilson Jones and Bruce Elmhirst S. S. 4, Grant McMillan and Bruce Twigg, S. S. 11; James Umphrey and Rae Brownsell S. S. 10.

Verse speaking—Wilson Jones 4, Jack Lisle 9, Irene Wood 10.

World Learns Nothing

CAPE TOWN, South Africa, Sept. 14—(CP-Havas). — General Jan Smuts told an audience here last night that the "great nations from which we sprang have not learned their lesson."

Referring to the European situation he said. "The old world learns nothing and forgets nothing. We have learned to make war and also to make peace.

"They never seem able to make peace."

No Trace Found Of Crash In Anstruther

Fears that an aeroplane had crashed in the heavily timbered Anstruther district sent Forest Rangers and settlers scouring the bushland near Serpentine Lake about ten miles north of Apsley all day Tuesday but their search failed to reveal any wreckage.

The hunt began when Gordon Reynolds, lookout man on a fire tower phoned headquarters at Apsley that he had observed a plane apparently crash in the forest two miles west of his station in Anstruther. The despatcher Barney Blasdorah, phoned Bancroft and the ranger there notified H. W. Crosbie, District Forester at Tweed. A Forestry Department plane was despatched to the section where the first plane disappeared and Pilot McDougall searched the ground for some time but was unable to note any signs of a wrecked plane.

Second Report of Crash

At two o'clock Tuesday afternoon Earle Trotter, a settler in Anstruther reported that he also had seen a plane in difficulties early yesterday morning, and he added that the pilot had cut the engine while he watched the high flying machine. Milton Brault of Bancroft headed a search party of fire rangers and volunteers through the woods on foot between Eel's Lake and Serpentine Lake and the men worked all yesterday afternoon returning last evening with no news to verify the theory that the plane had crashed.

Description given of the plane is of little use as the two men who saw it believe it is a biplane, but could not say whether it was equipped with wheels or pontoons. The country where it is believed to have crashed is wild and rugged, heavily timbered and dotted with numerous lakes. No reports of missing planes have been received, and the search has been discontinued.

CAMPBELLFORD

Social Evening Held By Y.P.U.

(Examiner Correspondence.)

CAMPBELLFORD, Sept. 14. — Meeting for their first scheduled gathering of the season, members of St. John's Young People's Union held a social evening in the Sunday School rooms of that church on Monday evening. A large number attended and considerable disappointment was expressed that inclement weather had forced a postponement of the weiner roast slated for the evening. The meeting instead took the form of a worship service and concluded by serving beans, marshmallows and coffee. Taking a leading part in the impromptu program were Miss Ruth Palliser, who admirably filled the gap with a number of poems, and Harolde Kitney, who lead the group in a brief sing-song. The balance of the evening was devoted to a number of amusing games which were directed by Donald Holmes.

Y.P.S. Meets.

St. Andrew's Young People's Society held their first meeting of the season on Monday evening. The vice-president presided in the absence of the president, Mrs. B. Grills, who signified her intention of resigning from the position during the summer. Although a comparatively small number attended the meeting was opened with a brief devotional period, following which arrangements were made for the reorganization of the society at their next scheduled gathering. Plans for the program of the organization meeting were place in the hands of Miss Dorothy Reynolds.

CACHE OF COINS FOUND.

DUNDALK. — A cache of silver coins, mostly quarters and half-dollars, was discovered to-day as wreckers tore down one of the town's oldest buildings. The building was erected more than 60 years ago.

South Cavan School Fair Is Held at Millbrook

South Cavan Rural School Fair was held at Millbrook on Tuesday afternoon, under supervision of E. A. Summers of Bowmanville, Durham County agricultural representative. At TOP RIGHT are two of the schools represented, Fallis Line and Carmel. The two teachers, one at either end, are Miss Ruth Ball and Miss Muriel Ball, sisters. LOWER LEFT shows the pupils taking exercises in a physical culture demonstration. At RIGHT is Gerald Lowery of S.S. No. 11, Cavan, with his dairy calf with which he took first prize. He also won second prize for showmanship.

(Correspondence Picture.)

Report Ordered On Death Of Harriet Reid

Bruises on the head and hands of the body of 71-year-old Harriet Reid, who died in the Ontario Hospital at Whitby Sunday and found by Coroner Dr. Herbert N. Young, has resulted in the Attorney-General's Department being notified yesterday afternoon. The latter has ordered a full report on the woman's death.

Dr. Young refused to reveal the name of his informant who had suggested that he view the body and if necessary report his observations to the proper authorities. Crown Attorney V. J. McElderry, K.C., when asked if he had been consulted on the case stated he had nothing for publication.

Ira A. Humphries, Deputy Attorney-General, admitted that he had requested a report on the case, but declared he knew little about the circumstances at the present time.

"I do not know if an investigation has been already held at Whitby," said Mr. Humphries. "Usually there is one held when a person dies in an institution. I expect to receive a full report very soon."

Miss Reid is one of the last survivors of a fine old family that settled this section more than a century ago. She was for many years a school teacher, and also taught a Sunday School class for years. Fifteen years ago she took up residence at the Anson House, and failing health forced her removal to Whitby about twelve months ago. Her nearest relative in this city is her brother, Arthur, of Lansdowne street, who is in his eightieth year and is blind.

The body of Miss Reid rested in the funeral home of A. Comstock & Sons, and was buried in Little Lake Cemetery this afternoon.

Rev. Jos. Blackburn Going To Moosonee

Many friends in the city of Peterborough will be interested to learn of the appointment of the Rev. Jos. Blackburn to be rector of the Anglican Pro-Cathedral of the Diocese of Moosonee at Cochrane. After being in the West for several years, Mr. Blackburn went to Moose Factory and later came as assistant to Rev. Canon Paterson at All Saints' Church. Going back to his old diocese, he was made rector of the Parish of Monteith, and later the Bishop appointed him Rural Dean. Mr. Blackburn spent last week in the city, and took part in the ordination service in All Saints' Church last Sunday morning.

Rev. E. L. Langston Returning To City

The Rev. E. L. Langston, who gave a public address in All Saints' Church about three weeks ago, is returning to the city at the end of this week for a few days. He will be the guest of Canon and Mrs. Paterson at All Saints' Rectory and will preach both morning and evening in All Saints' Church. Since his previous visit to Peterborough, Mr. Langston has been in Western Canada and his return visit is made here en route to New York, whence he sails to England on the Queen Mary next Wednesday.

Main Street Topics

Jabs and Jottings as Picked Up By Examiner Reporters.

NOW JUSTICE OF THE PEACE.

Alderman Robert S. Cotton, was sworn in by Crown Attorney V. J. McElderry, K.C., as a Justice of the Peace. In 1932 he was first named to this office, but lost it in 1935 when a Governmental order reduced the number of J.P.'s in the province. At that time, however, he was commissioned to take affidavits and the new order returns him to the full status as a Justice of the Peace.

IN HOSPITAL AGAIN.

Many friends of little Jimmie Doran, formerly of this city and now of Lindsay will be sorry to hear it is necessary for him to enter the hospital again. He has been taken to St. Michaels in Toronto and will be operated on by the chief surgeon, Dr. George Wilson. Doran was seriously injured last December 10 in an auto crash at the Monaghan Road-Charlotte street intersection.

NEWSBOYS HAPPY.

As rumors of war and the unrest in Europe holds the headlines of all newspapers and furrowed lines appear on the foreheads of the adult population, the newsboys wear a happy grin and hope the tension continues, because street sales of papers have taken a big jump and tips are more frequent. Newstands report a brisk demand for all papers carrying world news, and newsboys sell the first armful within fifteen minutes after they hit the street, as the citizens grab the papers to keep abreast of developments in the Czech-Sudeten squabble.

BOARD CHAIRMAN COMING

John Harold, newly-appointed chairman of the Workmen's Compensation Board, will be the featured speaker tonight in the Peterborough Vocational School at a meeting of the recently organized Central Ontario Division of the Industrial Accident Prevention Associations. Mr. Harold's appointment has been widely hailed throughout the province as a popular and suitable one.

OFFICE ROBBED.

Thieves using a key entered the office of the Canadian Nepheline Company near the old Cement Plant at Lakefield on Monday night and stole $35 in cash, insurance policies and other papers from the building. It is the second robbery in ten days, the C.N.R. station being burglarized just a week ago. Provincial Constable David Silvester is investigating.

MOVING FURNITURE.

A. D. Runions of the Kemptville Agricultural School was in Peterborough on Monday making arrangements to have his furniture moved to the house he will now occupy on the school farm. "There has been no chance of getting a house there up to the present," said Mr. Runions, "but with a change in the staff there was a vacant dwelling and now we are going to start housekeeping once more. It was necessary to live in residence there for quite a while, but the moving's on now." Mr. Runions reported that two or three of the young farmers from Peterborough County were making plans to attend the Kemptville school this term.

OBITUARY

MRS. SARAH ROBERTS

(Examiner Correspondence.)

TWEED, Sept. 14.— Mrs. Sarah Elliott Roberts, widow of Canon William Roberts, Kingston, died at her residence early Monday morning in Toronto.

Born at Tweed, a daughter of the late Joseph and Isabella Elliott, she had lived at Merrickville and Adolphus' wn, where her husband had ministered to Church of England parishes.

Surviving are 5 daughters, Mrs. J. A. Johnston, Smiths Falls; Mrs. D. M. Allison, New York; Mrs. F. H. Box, Napanee; Miss Winifred Roberts at home; Mrs. G. Chalmers, Adolphustown; 2 sons, Charles A., of Montreal, Maurice E., of town.

The funeral took place at 9 a.m. Wednesday morning at St. John's church, Norway, with interment in St. James' cemetery, Tweed, on arrival of C.P., at noon from Toronto.

A brother, Mr. R. H. Elliott, passed away August 21st. The sympathy of the community will go out to the family in their double bereavement.

JAMES MITCHELL

(Examiner Correspondence.)

BALLYDUFF, Sept. 14.—The death occurred at Ballyduff on Saturday of another aged and highly respected citizen in the person of James Mitchell in his eighty-fourth year.

The late Mr. Mitchell had enjoyed good health until last June since which time he has been unable to engage in his usual activities, taking a turn for the worse about three weeks ago. He died on the farm near Ballyduff on which he was born. He is the last surviving member of a pioneer family.

His widow before her marriage was Olive Williamson, also of Ballyduff. To their union was born Reg. and Everett Mitchell of Ballyduff and Alphie Mitchell on the homestead. A daughter, Leona, Mrs. Mervin Ghent lives at Beamsville.

The funeral service was held at the home on Monday afternoon, with a large crowd in attendance. Rev. V. Walker of Janetville, pastor of Ballyduff church, officiated at the service in the home and at the graveside in the beautiful rural cemetery.

The pall bearers were all neighbors, Messrs. Austin Fallis, John Porter, William Clarke, Bert Porter, Harvey Gilbanks, and Sam Hepburn.

The profusion of lovely flowers added their token of love and respect.

SEYMOUR HARVARD FORSYTHE

(Examiner Correspondence.)

FAIRVIEW, Sept 14. —The death of Seymour Harvard Forsythe of Bridgenorth occurred early on Monday morning at St. Joseph's Hospital, Peterborough, after an illness of less than one week. The late Mr. Forsythe was born in Manvers Township on March 7, 1875, and was the son of the late John Forsythe and Mary Anne Barnecutt. After railroading in the early days in Manvers he came to Bridgenorth 38 years ago. He was a stone mason by trade. In 1901 he married Emma White.

Left to mourn his loss are his widow, three daughters (Violet), Mrs. Isadore Gordon of Peterborough, (Yula) Mrs. Ernest Connors of Bridgenorth, and (Avice) Mrs. Everett Doughty at home, also one son Leonard of Omemee, as well as an adopted daughter (Gladys) Mrs. John Garvey of Peterborough; also three brothers. John of Peterborough, Charles of Bridgenorth and Lewis of Buffalo, New York. Three sisters also surviving are (Ada) Mrs. Fred Bates of Peterborough, (Clara) Mrs. William Sullivan, Toronto, and Miss Gladys Forsythe of Toronto.

The funeral services will take place at his late residence, Bridgenorth, on Wednesday at 2.30 p.m. Rev. Harry Wilkinson of Bridgenorth will conduct the service, assisted by the Rev. C. C. Miller of Bobcaygeon, interment in the family plot at Bridgenorth Cemetery.

Lindsay's Fair Opens Thursday

Hon. Albert Matthews, Lieutenant-Governor of Ontario, is scheduled to open the Lindsay Central Exhibition on Thursday at 2.30 p.m. His Honor will deliver the opening address before the grandstand. This year's Lindsay Fair promises to exceed those of the past few years in the number of entries and the fair lasts for three days.

Tablet Erected To Memory Of Dr. Potter

MONTREAL, Sept. 14.—Members of the congregation of MacVicar Memorial Church on Sunday commemorated a notable pastorate of more than a quarter of a century with the unveiling of a bronze tablet in memory of the late Rev. James G. Potter, M.A., D.D.

The unveiling was carried out at the close of the morning service in the presence of many members of the Church and visitors, including Mayor Joseph Beaubien and aldermen of Outremont; Ald. Dave Rochon of the Montreal Council and Mrs. Rochon, and officers and members of Royal Albert Lodge, A.F. and A.M., of which Dr. Potter was for many years the chaplain, and members of sister lodges.

The tablet was unveiled by John McFarlane, representative elder of the church, with the words: "To the glory of God, I unveil this memorial, erected by the congregation to the memory of James G. Potter in humble gratitude for his faithful and distinguished service."

The memorial tablet is of bronze surmounted by a gothic cross. The inscription, in raised letters, is as follows: "To the glory of God and in memory of the Rev. James G. Potter, M.A., D.D., for 25 years minister of this Church. Ordained May 14th, 1880, died October 24th, 1937. This tablet is erected and an endowment fund established by the congregation in loving remembrance of his faith and unwearied labors among them."

Robert J. Bell, chairman of the board of managers of the church, accepted the tablet officially on behalf of the congregation. The services were conducted by Rev. C. Ritchie Bell, B.A., B.D., minister of the Church, and the special preacher was Rev. Frank W. Beare, B.A., professor of church history and history of religions in the Montreal Presbyterian Theological College.

Alsatian Pup Is Believed Mad

A six-months-old Alsatian Shepherd pup frightened residents of Bethune street when it went into hysterics Tuesday night and began bouncing back and forth between two walls of houses about six feet apart.

Clarence Blodgett the dog catcher lassoed the dog, then took the animal to the pound where it is being kept in a separate pen. Dr. Thomas Johnston, veterinarian for the Humane Society, intends to examine the dog today. The dog catcher is of the opinion the animal has been driven mad by a common dog disease. The animal was snapping and frothing at the mouth when taken a prisoner.

The owner of the dog cannot be found, and it was discovered between two houses on Bethune street, south of King. Hanging to its collar was a 1938 dog tag issued in the city of Oshawa.

Premier Still Ill

OTTAWA, Sept. 14—(CP).—Prime Minister Mackenzie King continues to suffer from the sciatica attack which came upon him late in August and will not attend today's weekly cabinet council. Resources Minister Crerar will preside, as he has at the last two weekly sessions.

Forced to remain at home for over three weeks the Prime Minister has not been confined to his bed and has managed to transact a great deal of public business. He was reported to be improving today.

Term In Jail Given Man Selling Liquor

Maxwell Vincent was convicted of selling liquor before Magistrate A. E. Gee in city court today and sentenced to two months in jail with no option of a fine. He was defended by W. J. A. Fair, with Crown Attorney V. J. McElderry, K.C., prosecuting.

Contradictory evidence featured the case which lasted three hours and the entire gallery of spectators went without dinner to hear the verdict. Basil Reid now serving a two months term for illegal possession was the main Crown witness and testified he had purchased a bottle of gin from Vincent for $1.25 and was later arrested by Traffic Officer Clarke when he was taking a drink from the bottle in a car in Jackson Park. Clarke seized the liquor and it was produced as an exhibit. Clinton Reid, brother of Basil corroborated much of his brother's evidence except that he had not entered the Vincent home but had waited outside in a car with a girl, who contributed twenty-five cents when Basil came out once saying he needed another quarter.

Max Vincent, taking the stand in his own behalf said he had never seen Reid before in his life until Reid contacted him and told Vincent he would tell the court Mrs. Vincent had sold him the liquor unless Vincent paid any fine that might be imposed as a result of Reid being caught my police in Jackson Park. Vincent added that on the night in question he had not been home between the hours of six and eleven but had been downtown with a friend, Alfred Marshall. He dubbed Reid "as the biggest liar he ever met."

Told Same Story

Marshall told the same story, and added that he was a boarder at Vincents during the month of July and most of August and remembered going downtown the night in question with Vincent because they had to walk and the car was broke down. He further testified that during the seven weeks stay at the Vincent home he had not had one drink in the house.

Clinton Reid in his testimony said Mr. and Mrs. Vincent had come to the Reid home and told Basil that they would pay his fine if he would not tell police where he had purchased the liquor. Lawyer Fair failed to shake his evidence on this point, and he denied that his brother had at anytime threatened to squeal on Vincent unless the fine were paid.

Constable Gordon Puffer was called by Mr. McElderry to sample the contents of the bottle, and after taking a drink from the pint flask which was labelled John Collins Gin, stated in his opinion it was gin and intoxicating. Mr. Fair made strenuous objection to such a procedure saying that unless Puffer was identified as an expert at samling liquor the test should not be permitted.

Mr. Gee—The court understands your objection, he is not being produced as an expert merely as the ordinary garden variety and will give his opinion as to the contents."

At the conclusion of the evidence His Worship stated the Crown had presented a clear cut case and the main witnesses for the Crown had not hesitated nor quibbled. He added he was not impressed by the evidence given by Marshall nor was he accepting Vincent's evidence but he added he believed Vincent may be mistaken on the night and because of that had testified as he did.

He was found guilty and the Magistrate dealt with the case as a second offence, the information recording that Vincent had previously on January 12h of this year been convicted of having liquor in his possession while being an interdicted person.

Drowning Averted

HASTINGS, Sept. 14.—A drowning was narrowly averted here this morning when a fisherman who had been standing at the railing overlopking the rapids took a fit and hung for several moments on the edge of the cliff. Paul Barry and Claud Hoard, who were near by, noticed the man and got to him before he dropped over the 20-foot cliff.

Street Taggers Are Needed For Saturday

"There are a number of firms in the city that could help our society and are not doing so," said Rachel M. Young, superintendent of the Children's Aid Society, at a meeting of the board of directors Tuesday afternoon. At Miss Young's suggestion, a committee was appointed to contact such firms personally.

Reporting for Mrs. J. S. Fanning, who is absent from the city, Miss Young stated that plans were well under control for the tag day to be held Saturday, September 17, but that there is still need for more street taggers.

Ald. Walter Stocker reported that the metal roofs at the Shelter were covered with small pin-holes caused by rust, and badly in need of repair. He was authorized by the board to have the roofs covered with tar-paper at an approximate cost of $40. Ald. James Dutton recommended that the City Council do everything possible toward assuming the cost of the hospital care of the society wards, and moved that the society seek the advice of its solicitor, T. J. Carley, K.C., to determine the status of the society with regard to the Hospitalization Act.

A change in the Government rating from E to D, which took effect the first of April, means a yearly increase in grant to the society of $500. The correspondence report by the secretary showed that $165.65 had been left to the society by the Robert W. Reid estate.

Life Memberships

The suggestion was made by Rev. P. J. Kelly that interest might be increased in the financial receipts of the society if a life membership were granted to contributors. This met with the approval of the board, and a committee of five was appointed to look into the matter and bring it before the board at the next meeting. Headed by Rev. Kelly as chairman, the committee is as follows: Reeve W. A. Anderson, E. B. Fowler, Rev. R. T. F. Brain, Mrs. W. J. Oke.

In her report, Miss Young said: "We are facing a new season, one that is going to present new problems to us. Business does not appear to have improved, and this society will likely feel the effects of it. At no time has there been a greater need for each one of us to face this situation with an honesty of purpose and a full realization that it is children who are depending on us to work together to provide for them their rightful opportunity."

The month of June, stated Miss Young, was started with a responsibility for 46 families, and the month of September with 61 families, an increase of 15 families. During the month of August ten families not previously known to the society were referred to it for service. In the children directly under the society's care, there has been an increase from 92 to 99. August statistics showed that the number of visits made by Miss Young were 176, office interviews 109, letters sent out 158, and number of addresses 3.

Two Car Crashes Near Norwood

Two car crashes in the vicinity of Norwood Village during the last few days resulted in considerable damage to all vehicles concerned, but no persons were injured in any of the four cars involved.

On the Norwood-Hastings road a car owned and driven by J. Irwin, of Beaverton, crashed into another vehicle being driven in a southerly direction by W. Burgess, of Norwood. It is believed that a car going in the same direction as Burgess and ahead of him had blinding headlights which caused Irwin to hug the shoulder of the road, and then when he turned back on the travelled portion his car met the Burgess machine as he was temporarily blinded by the headlight glare. A mutual settlement was reached and all escaped injury.

On Tuesday a car owned by George Baker, of Norwood, was making a left-hand turn off highway No. 7 into a farm lane, when it was struck by another car owned and driven by George Bible, of Toronto.

THE CATHOLIC WOMEN'S LEAGUE BANQUET will be held in ST. ALPHONSUS LYCEUM THURSDAY NOON (12.00 p.m.) All Catholic women of the city are cordially invited.

'Outstanding Pictures of the Year'

You are invited to participate in a special exhibit of Outstanding Pictures of the Year to be held in the Tudor Room of the Roy Studio during October. We ask you, to submit your best films for selection. Those chosen will be enlarged free of charge and hung in the exhibition. The name of the photographer and technical detail will be on all pictures selected.

The Roy Studio Camera Shop

140 HUNTER STREET

PETERBOROUGH LACROSSE TEAM WINS FIRST GAME IN PLAYOFFS

Woodbridge Beaten By 19 To 9 As Petes Run Wild On End After Close Battle Most Of Way

Peterborough's hustling lacrosse team got away to a great start in the O.A.L.A. Senior B playoffs on Tuesday night when they invaded Woodbridge and trimmed the Rowntree-coached team of that town 19 goals to 9. The second game will be played here on Friday night, and the Petes should settle the argument then, taking the series in two straight.

Last night's game until the last period was nothing in the nature of a walkaway for the winners, however. True the Petes were in front at the end of each period, but their margin was small until the last session, and then an unlucky break for Woodbridge broke the game wide open. A few seconds after the period started Franklin, the Woodbridge goalie, was hurt by a hard shot from Emmett Creighton, and from then on goals came quickly.

The Randle outfit led 4 to 2 at the close of the first period, but were outscored 5 goals to 4 in the second, and thus only had a one-goal lead at half-time. They picked up another in the third session and were leading 11 to 9 when the last chapter opened. Then came the accident to Franklin and the Petes ran in eight fast goals.

The whole Peterborough team went well and the scoring points were fairly widely distributed. The teams and summary:

Woodbridge— Goal, Franklin; defence, Hatton, C. James; centre, Norton; wings, Kingdon, Brewer; rover, Hall; alternates, Hall, Banting, McKenzie, Collings, Weece, Wilks.

Peterborough — Goal, R. Creighton; defence, Chute, Miller; centre, Magee; wings, Dundas, E. Creighton; rover, Dallin; alternates, J. Creighton, Worthy, King, Whitton, Westenfeld, Vitarelli, Reid; sub. goalie, Rogers.

Referee—Len Smith, Toronto.

First Period.

1—Peterborough, Westenfeld. 1.05
2—Woodbridge, Kingdon 1.40
3—Peterborough, Reid (J. Creighton) 6.40
4—Peterborough, Whitton ... 9.35
5—Woodbridge, Colling 11.00
6—Peterborough, Magee 13.05

Second Period.

7—Woodbridge, Wilks ..... .11
8—Woodbridge, Wilks 1.22
9—Woodbridge, Banting 2.32
10—Woodbridge, Norton 5.12
11—Peterborough, Chute 5.40
12—Peterborough, King (Worthy) 9.01
13—Peterborough, Whitton ... 10.30
14—Woodbridge, Hall (Brewer) 13.30
15—Peterborough, Whitton (R. Creighton) 13.50

Third Period.

16—Woodbridge, Weece 6.55
17—Peterborough, King (Worthy) 7.40
18—Woodbridge, James 9.57
19—Peterborough, Vitarelli ... 12.02
20—Peterborough, Chute (Magee) 13.04

Fourth Period.

21—Peterborough, Reid ..... .10
22—Peterborough, Reid (Worthy) 2.40
23—Peterborough, Worthy (Creighton) 3.50
24—Peterborough, Dundas ... 4.50
25—Peterborough, Magee 7.02
26—Peterborough, Vitarelli ... 9.11
27—Peterborough, Worthy (Whitton) 12.05
28—Peterborough, Reid(Miller) 14.30

Penalties—Peterborough: Westenfeld, Worthy, Magee. Woodbridge: Wilks, Brewer, Banting.

Apples Blemished

MORRISBURG, Ont., Sept. 14 (C.P.). — Effects of a mid-summer hail storm are being fully realized here now as the apple harvest gets into full swing. Much of the fruit was blemished, while large amounts of young apples were knocked from the trees then. The crop will be only 25 per cent. of normal, although better than average crop was predicted before the storm.

Complete Auto Service
Motor Repairs,
Body Bumping, Re-Painting
J. J. DUFFUS CO.
Telephone 1760. 24 Hour Service

SPORT SPICE
By EDDIE BRIETZ

NEW YORK, Sept. 14 (A.P.). — They say now that Leo Durocher and Jimmy Wilson have the inside track for the Brooklyn managerial job, with Charlie Dressen of Nashville not yet out of the picture.... Frankie Frisch, who is sitting on his porch at New Rochelle and eating fresh corn for supper, probably will hook up with the Giants—where he belongs....Young Jack Sharkey, who shows a lot of promise as a featherweight, has placed himself under the wing of Max Waxman, who doubles as business mnaager for Jack Dempsey.

Gil Hunt, who bowled over Bobby Riggs in the tennis nationals, is making a rep as the Dizzy Dean of big time tennis....Early on the morning of the day he was to meet Riggs, a tennis official found him prowling the streets...."I need the exercise," said Gil, and let it go at that....P.S.: So did the Forest Hills office....Recession note: Junior colleges on the Minnesota iron ranges report record football turnouts....No work in the mines, so the boys are going to play a bit.

Thanks a million to Bert Wetmore, acting news editor of the Halifax, N.S., Mail, for paying this collum its nicest compliment. . . . On the occasion of our third anniversary, Mr. Wetmore ran this album of song at the top of colums 1 and 2 on the front page....I don't know what the idea was, but it sure looked good up there and we got a good old thrill out of it.

Maj. Frank Wandle, Yale's famus football trainer, is being treated for a stroke in New Orleans and is doing fine....Old Walter Johnson still is pitching to win....He has just won the Republican nomination for commissioner of Montgomery County, Md., his first fling at politics....As usual, the "big train" won in a breeze.

Red Wings Upset Bears 3-2

(By the Canadian Press.)

A veteran hurler and a rookie pitcher today put Buffalo Bisons and Rochester Red Wings respectively over their first hurdles in the International League race for a place in the little world series.

Floyd Beal, just up from Ashville of the Piedmont League, turned the trick for the Red Wings in an upset 3-2 victory yesterday over Newark Bears who finished well in front in the regular International League season.

While Beal was knocking in runs for the Wings, George Uhle, coach of the Buffalo Bisons, stepped into the breach and protected a 3-2 margin by striking out the third Syracuse Chief in the ninth inning with bases loaded.

Despite Red Wings' win in the opener of their series with Newark for the Governor's Cup, the Bears still were favored to clinch the best five of seven games engagement on the basis of their walk-away finish in the regular season.

Pedestrian Lights

AMHERSTBURG, Ont., Sept. 14 (CP)—Anytime now we may hear of glaring pedestrian-lights as well as glaring head-lights. Essex County Automobile Club in session here have adopted a motion to have pedestrians carry a lighted lamp. It was agreed that this would protect pedestrians and cyclists as well as motorists.

Quebec To Exhibit

QUEBEC, Sept. 14 (C.P.)—Quebec Province will have an exhibit at next year's New York World's Fair, Provincial Tourist Bureau officials announced to-day.

CLUB CHEWING TOBACCO
YOU MIGHT AS WELL CHEW THE BEST

One Crown Gone

Henry (Three Crown) Armstrong became Henry (Two Crown) Armstrong when it was announced that the ring's perpetual motion machine would renounce his rights to the featherweight crown he won from Petey Sarron. It had been expected that Armstrong would not try to make the low weight again, but concentrate on the lightweight and welterweight titles. He defends the latter November 2 against Ceferino Garcia.

Tanners Drop Playoff Berth To Elgin

(Examiner Correspondence.)

HASTINGS, Sept. 14.—Elgin advanced to the finals of the town softball league play-offs when they defeated the Tanners 5 to 2 last night. It was the third and deciding game, each team having won once and Elgin winning the right to meet the Outlaws. It was one of the best played games of the season with both outfits playing great ball.

Elgin scored all their 5 runs in the fourth innings. J. Preston was safe when he forced Metcalfe at second. He scored on J. Richardson's double. M. Scott walked. R. Scott was safe on an error, J. Richardson scoring. M. Scott and R. Scott both scored on E. Preston's double, who later scored on a passed ball.

The Tanners scored their 2 runs in the last of the fourth when Thompson singled and scored on Hahn's double. McCoy singled to send Hahn in with the final Tanners' run.

J. Richardson pitched a nice game for Elgin as he limited the Tanners to 7 hits. He struck out one and walked none. He was aided greatly in the seventh innings when E. Preston took C. Scriver's liner to double M. Scriver off first for the final out of the game.

Hahn for the Tanners, also pitched good ball, giving Elgin 7 hits. He had 2 strikeouts and passed 2 batters. A. G. Scriver to Thompson to M. Scriver double play in the fourth was the fielding feature for the Tanners.

Metcalfe and J. Richardson, each with 2 hits in 3 times at bat topped the Elgin clouters. For the Tanners, Hahn and M. Scriver, each with 2 hits, led the batters.

The teams:

Tanners—C. Scriver, rf; Thompson, 2b; Ibey, c; Hahn, p; G. Scriver, ss; McCoy, rf; Sargent, 3b; Kelley, cf; M .Scriver, 1b.

Elgin—Fleming, lf; G. Richardson, 3b; R. Richardson, ss; Metcalfe, rf; J. Preston, c; J. Richardson, p; M. Scott, 1b; R. Scott, cf; E. Preston, 2b.

Score by innings			R.	H.	E.
Elgin	000	500	0—5	7	1
Tanners	000	200	0—2	7	1

Umpires—Hogan, plate; Herrington and McKee, bases.

Lawn Bowling
By HERB. MARTIN

At a snap meeting of the games committee last night it was decided to carry on the men's club double competition, but all other games will get the preference. This was brought about by the indifference of the players in this competition and also the lateness of the season. So if you are in the singles or the leads and seconds, skips or vice-skips competition play those first and then take a chance on the club doubles.

The draw for the play-offs in the leads', seconds, skips', vice-skips' competitions will be made to-day and play will commence on Thursday evening. All players interested are reminded to keep this date open as no postponements will be allowed.

And if you are stil in the club singles or novice singles get your games played at once.

On Friday night we will have a mixed tournament, with the draw from the board at 7.30 p.m.—25c fee will be charged. So come on out. The time is slowly but surely passing.

Drone's 30 MPH Wins

IRVINGTON, N.J., Sept. 14 (C.P.)—A high-powered super-drone bee geared to maintain an average speed of 30 miles an hour, ranked to-day as the winner of the 1938 Brown Derby Bee Race sponsored by J. William Brown and Stafford Meeker.

The winner, identified by a tiny piece of white thread dangling from a hind leg, roared over a half-mile course here yesterday to win against four other speedy drones.

SPORTS -DAY BY DAY-
Digging Up the Local Dirt With the Odd Chuckle or Two
By FRED CRAIG

PETERBOROUGH'S fast travelling lacrosse squad showed their class at Woodbridge Tuesday night when they grabbed off the first game of their O. A. L. A. senior B. playoff series with the third placers of the other section by 19 to 9. The Randle outfit should wind up the series handily here on Friday night when the second game will be played, although last night's fixture was not nearly so easy as the score sounds. As a matter of fact it was only a garrison finish in the last period that enabled the Petes to win by such a margin for at the end of the third session they were in front only by two goals, leading 11 to 9 and it was anybody's game at that stage. The series, incidentally will not be decided on games, not goals, and the Petes in spite of their big margin last night still have to win here Friday to keep the series from going into a third battle, which under the arrangements would have to be played on a neutral field.

* * * * * *

THE public will doubtless have noticed that the prices for these playoff games have been slightly raised. This has been made necessary by reason of the fact that the O. A. L. A. steps into the picture in these fixtures and takes 15 per cent of the gross gates. This cut comes out of all three games of a series, if it is necessary to play a third game, while the teams have each to make two trips and do their financing on one gate and a split of the third one, a good arrangement for the governing body but not so hot from the viewpoint of the clubs. As a mater of fact the Peterborough club, despite good support this season, have not made money. Expenses have been heavy for the Petes have had to contribute toward the expense of the East York and Long Branch teams in travelling here and in addition have had to purchase the land on which the lacrosse box is situated while there has been no grant from the city this season. The result is, lacrosse officials declare that without raised prices for the games in the playoffs the club will end the season in the red.

* * * * * *

THE first real casualty of the football season came last night during a lively workout of Peterborough's senior O. R. F. U. club at Exhibition Park when Ross Pulkinghorn, hard-hitting lineman was cut over the eye by a cleat and received a gash that required five stitches to close. The practice was one of the most strenuous of the season and Coach Irwin had a big squad at work. Shields, former Hamilton player who has been working on the line, was shifted to the back field last night and the way he performed back there was one of the big features of the drill. The squad will journey to Cobourg on Saturday for a practice game with the Lakeshore intermediates.

* * * * * *

OSHAWA Varcoes and the Point Anne team had two close games in the intermediate A series of the O. A. S. A. each winning one, before they met here Tuesday in a sudden death fixture to decide Eastern Ontario honors but there was nothing particularly exciting about the third game. Varcoes took the lead in the first inning, added to it in the second and put the game on ice with a three-run attack in the sixth frame. The cement crew lacked fight and Johnny Bawden has pitched a lot better ball games than he tossed in there yesterday. The general opinion of Peterborough fans who saw the game was that the Westclox team should still be in the running. They had their chance however, and let it slip so the only graceful thing now is to wish the Varcoes luck in their fight for Ontario honors. Felicitations are extended Manager George Campbell, the Oshawa scribe-pilot who spent a noisy and excited hour on the third base coaching line during yesterday's battle.

* * * * * *

Not Ready By Saturday

PRESIDENT MAX SWANSTON of the Central Ontario League received word this morning from Bert Smith of the T. A. B. A. that the Toronto organization will not be able to have a winner by Saturday and therefore the series with the T. A. B. A. and the Petes will not start on that date. The last straw in this ridiculous round robin arrangement came last night when Danforth Aces and Bright's played a scoreless tie and thus did nothing to clean up the situation. The whole Toronto playoff scheme is a joke, especially when they held it up while a bunch of the players went wandering over to Chicago to play soft ball marathons while the T. A. B. A. officials sat by and did nothing to speed up the schedule The delay is not giving the Petes a break at all, especially at this season of the year when darkness comes early and night practices are almost impossible.

* * * * * *

P. C. I., last year's intermediate champions, may have lost a lot of players by graduation but the football spirit is still thoroughly alive around the school, judging by the big squad of candidates for the senior and junior teams that answered the first call for practice yesterday. Half a hundred hopefuls were on the job when the roll was called and Coaches Bamforth of the senior squad and David of the juniors lost no time in putting the aspirants to work. They were given some stiff physical exercises and drilled hard enough to make the newcomers realize that football is a serious business the way P. C. I. play it. Coach Bamforth had a number of big boys lined up with the seniors and is hopeful of developing a fast-moving, hard-hitting team out of the material available.

* * * * * *

MURNEY GREEN, Indian catcher with the Point Anne softball team and a former outfielder with the Belleville Central Ontario Leaguers had a hit in yesterday's game with Oshawa Varcoes here that was one for the book. He met one of Whitely's fast ones on the nose and drove it right back at the Oshawa pitcher. The ball carromed off Whitely's shins and bounded over to the third base line where it struck Atkinson, Oshawa third baseman, in the face and then rolled into foul territory. Somebody in the press box suggested that the blow should be scored as a double play.

* * * * * *

DANIELS, centre fielder for the Oshawa Varcoes who defeated the Point Anne team here yesterday, is a football player of note and a little bird informs this column that yesterday might be his last appearance of the season with the Oshawa crew. At any rate he is due to make an appearance in Montreal shortly where he lines up with the Cubs, the Big Four club in the metropolis. And that will not be regarded as good news by Alex Ponton, coach of the Balmy Beach outfit who has been counting on Daniels to fill a position at outside wing for the Beachers and will likely tear his hair when he finds him located in Montreal.

* * * * * *

Want Six-Man Stuff

COACH Bill Irwin of the Peterborough senior football squad reports that great interest is being shown by local youngsters in six-man rugby and a large number of boys are anxious to get a chance to play the game. The six-man stuff is great training for footballers, developing potential material and if Peterborough is to stay on the rugby map permanently, the formation of a number of six-man teams for the kids is a development that should be sought and encouraged. Irwin is willing to assist in every way possible in the organization and coaching of such teams if there are any individuals or organizations interested enough in rugby to sponsor six-man clubs. It is a great chance to do something constructive in the building up of football here.

* * * * * *

FANS who travelled to Woodbridge last night to see the first game of the lacrosse playoffs came home talking about a spectacular goal that Ira Dundas scored. The veteran winger threaded his way down the field through all opposition, worked his way out of a corner, went round the net, dashed out in front and slammed the rubber past the bewildered Franklin. They also report that Red Dallin made a great job of back-checking in covering the dangerous Kingdon, Woodbridge's most potent scoring threat.

* * * * * *

LAST night's lacrosse game at Woodbridge was a peculiar one in a number of respects. Although the Petes finally won by a city block there were stages when the chances for a Woodbridge victory looked bright. The villagers came out in the second period with the score 4 to 2 against them and before the invaders knew what was going on they rattled home four fast goals and were leading 6 to 4. The Petes came on again and evened things up but until well on into the third period the teams battled along all sewed up. Finally, however, the Randle crew got going and they wound up by scoring the last ten goals.

* * * * * *

DESE, Dem and Dose—Toronto East Yorks had little trouble in winning their senior B playoff game last night with Orangeville, winning 11 to 6, and Brampton scored a one-goal victory over the Caledon-Inglewood team playing at home. This looks like a three-game series .....Woodbridge plays the return game with the Petes here Friday night ....Don't forget to swing at Brick Street Summer Gardens to-night and help the senior rugby club....Peterborough ball squad is holding nightly workouts to keep in shape for the O. B. A. A. playoffs. The players do not appreciate the long layoff any more than the fans do.... P. C. I. squads are drilling on the school campus so far. Their games will be played at Riverside Park as usual....Brooklyn lacrossers defeated Mount Hamilton 14 to 4 last night..The dope bucket is empty.

A Flying Cannon

MARTLESHAM HEATH, England, Sept. 14—(AP).—The Air Ministry's experimental station here is trying out a single-seated fighting plane fitted with a "motor cannon" which fires small explosive shells at high speed through the engine propellor shaft.

Popular Beach

QUEBEC, Sept. 14—(CP).—Quebec Safety League announced today 225,000 people patronized the bathing beach at Wolfe's Cove, under the steep cliff scaled by General Wolfe in his victorious attack against the French in 1759. There were no drownings during the season, closed yesterday.

Temporary Leader

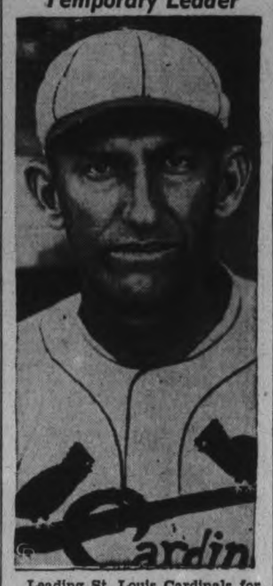

Leading St. Louis Cardinals for what is left of the 1938 season is Mike Gonzales, ABOVE, who took over following the dethronement of Frank Frisch as leader of what once was the Gas House Gang. Mike is one of the club coaches and will not continue as leader after this season.

Bob Lamb Cards One Under To Pace Field

KINGSTON, Ont., Sept. 14 (CP). —Bob Lamb—of Toronto's Lambton Club Lambs—paced the field as the final 36 holes of the Canadian professional Golfers' Association championship began today, but it might easily have been his chubby brother Willie out in front.

Willie, who has won the P.G.A. title three times, is professional at Lambton and Bob is his assistant. With an important tournament on at Lambton this week, only one member of the family could come here to seek the P.G.A. crown at Cataraqui club. Willie, as boss, told Bob to come.

Bob showed his gratitude by putting together sparkling scores of 69 and 70 yesterday in the first two rounds, to gain a one-stroke lead over Gordon Brydson of Mississauga, who scored 70-70—140, and a two-stroke advantage over the defending champion, Stan Horne of Ottawa, who had 71-70—141.

Lamb and Brydson were the only two among the 34 contestants to touch par for the two rounds—140—but close on Horne's heels was Bobby Gray, Jr., of Toronto, who shot a sub-par 69 in the morning but needed a 74 in the afternoon. Dick Green, Cataraqui pro, was next with 70-75—145.

Three Teams Top Scottish League

GLASGOW, Sept. 14 (C.P. Cable). —Partick Thistle joined Clyde and Queen of the South at the top of the Scottish Football League yesterday by defeating Raith Rovers 2 to 1. The three clubs each have 10 points. Thistles have played an extra game.

In other major league matches yesterday Hearts won 1 to 0 at Falkirk and St. Mirren won a home game against Queen's Park by a 2 to 1 score.

Moreland And Turnesa Only Pair To Break Oakmont's Par; Somerville, Thompson Make Grade

By Judson Bailey
(Associated Press Sports Writer.)

OAKMONT, Pa., Sept. 14 (AP).—"Needling" began today at the ordeal of Oakmont as 64 survivors of qualifying play in the national amateur golf championship gave up trying to break through the invincible fortress of par and started slicing their own number.

With two quick death rounds of 18-hole match play in the program, the field will quarter itself to 16 by nightfall.

The golfing gang which uncovered only two scores of less than par 72 two days of blasting—one 70 and one 71 yesterday—had new problems in the psychological factors of man against man and the hard bitten veterans of match play set a grim grin of determination.

A sleeper in the person of Gus Moreland, a Texan transplanted to Peoria, Ill., led the qualifying parade with a 76-70—146 while the gallery and other contestants were busy watching the first day's mushroom heroes.

Trailing him alone was little Willie Turnesa of New York city, as familiar with Oakmont's intracies as anyone in the tournament. He had a 71 and failed by two throws to tie for medalist honors because of the burden of a 77 chalked up in Monday's literally stormy session.

Luther is Forced Out

The first round couplings established few noteworthy engagements other than sending the two Canadians—C. Ross (Sandy) Somerville, a one-time champion, and Joe Thompson—against each other in an intra-mural scrap that had no alternative but to reduce the Dominion threat to one immediately.

Somerville, only Canadian to win the United States tourney—he captured it at Baltimore in 1932—qualified yesterday when he shot a 75 for a 36-hole qualifying round score of 154. Thompson, putting together a 36 and a 38 on the second day of qualifying play, finished one stroke ahead of Sandy.

Martin Luther of Fort Erie, Ont., only other Canadian competing, failed to qualify when he took an 82 for a 36-hole total of 165. Brigadier-General A. C. Critchley, the London sports promoter who was born in Calgary and holds the Belgian and Dutch open titles, also went to the sidelines when his 81 yesterday boosted his qualifying round total to 163.

A LONG ONE

CHINGFORD, England—(CP).—W. W. Latham, a former captain of the club, scored a hole of 232 yards, with a bogey of four, in one stroke at the Royal Epping Forest golf course.

Referee-in-Chief

At present an M.P.P. in Ontario and a member of the Ontario Athletic Commission Lionel Conacher, ABOVE, is expected to be appointed referee-in-chief of the National Hockey League, if that post is created at the next meeting in Toronto. Conacher's last association with the league was as a defence player with the now departed Montreal Maroons.

Three Brides Honored

(Examiner Correspondence.)

WARKWORTH, Sept. 13.—A very pleasant evening was spent on Friday evening in the Sunday school room of the Presbyterian church, when three recent brides, Mrs. George Jones, Mrs. Andrew Aird and Mrs. Donald Pollock were the guests of honor.

A fine program was enjoyed and each of the brides were presented with a tablecloth, Mrs. Jones, who is a Sunday school teacher, was given a wool blanket. Their husbands each received a bouquet.

Special Bus
Lindsay Fair
FRIDAY & SATURDAY
SEPT. 16 & 17
Leaves Peterborough 7.45 a.m., 1-4.15-7 p.m.
Last bus leaves Fair Grounds 10.30 p.m.
Reduced Rates
McLennan Coach Lines

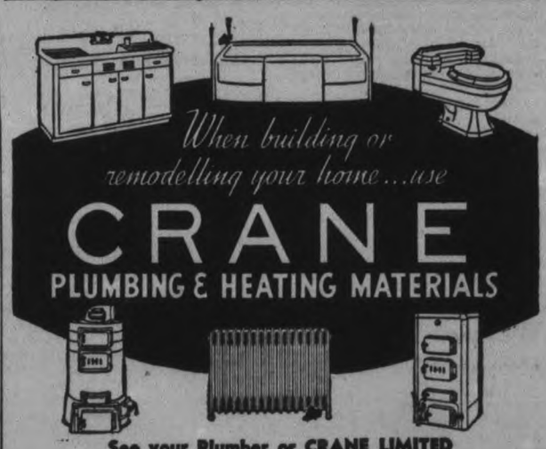

See your Plumber or CRANE LIMITED
306 FRONT ST., TORONTO

LINDSAY
CENTRAL EXHIBITION
3 Big Days, Thursday, Friday, Saturday
Sept. 15th, 16th and 17th
The largest truly Agricultural Fair in the District. Mammoth Midway, Flower Show, 5 Bands, Speeding in the ring every day, Grand Stand Performance of skilful acts of Vaudeville.
The Fair will be officially opened by Hon. Albert Matthews, Lieutenant-Governor of Ontario on Thursday at 2.30 p.m. Toronto Royal Canadian Drum Band will be in attendance.
FRIDAY—Grand Performance by Scottish Regiment of Toronto with Two Bands
SATURDAY—Scottish Regiment performance. Horse Races and other Feature Acts
Plan to Spend a Day at Lindsay Fair
Ample Parking Space. See the New Park

EASTERN ONTARIO SOFTBALL TITLE WON BY OSHAWA VARCOES

Oshawa Varcoes Win By 7-3 Over Point Anne

Scribe Campbell's Oshawa Varcoes cleaned up the Eastern Ontario honors in the intermediate A series of the O.A.S.A. at Riverside Park Tuesday afternoon when they handily defeated Point Anne 7 runs to 3 in the third and deciding game of their series. The Oshawa softballers were unquestionably the better team on the day's play and the issue never seemed to be in doubt after they had scored four runs in the first two frames.

Preem Whitely, minus some of his oldtime speed outpitched Johnny Bawden, the Cement makers ace, and got better support, while the Point Anners were shy of the pep and fight shown by the winners.

Roy Covert, former local player, was a big factor in the Oshawa victory. Besides playing a bang-up game in the field and starting a fast double play he slammed out four hits in five trips to the plate and one was a clean cut homer. Generaux, Point Anne centre fielder was the only batter to give Whitely much trouble, collecting a homer and two singles and scoring two of his team's three runs. Running catches by Genereaux and by Young in left field for Oshawa were fielding features.

Got Good Start

Point Anne got a good start when Genereaux, the first batter of the game got a clean homer to centre field and Murray followed with a single but the attack bogged down then.

Varcoes took the lead in their half and were lucky to do so. Atkinson and Covert opened with singles and Kitchen walked to fill the bases but Bawden got Thompson on a pop to Gaulin and struck out Whitely and should have been out of the hole when Daniels rolled to Sero. The shortstop however fumbled and Atkinson scored. Then Young drew a pass, forcing in Covert with the second run of the inning. Wallace lined into Bawden's hands to end the fram.

The winners came back with another pair in the second. Sero fumbled Atkinson's tap and Covert got his second hit. Singles by Kitchen and Thompson sent the two markers across.

There was no further scoring until the sixth when Varcoes cinched the game by registering three times. With one gone Lefty Wallace singled off Bawden's shins. Hall flied to centre but Atkinson doubled to right and fast running by Wallace enabled him to score from first. Covert promptly rapped a long homer to right centre and two more runs were in.

Point Anne carved a little off the lead in the seventh when Loft got on on a low throw to first, was sacrificed to second and scored on Whitehead's single to left. Whitehead was doubled up a moment after when Bawden rolled to Covert.

In the eighth Genereaux singled to short for his third hit and advanced on an infield out and a steal to score on Green's single. It was the last run of the ball game.

The box score:—

Oshawa:	AB	R	H	PO	A	E
Atkinson, 3b	5	3	2	1	3	0
Covert, 2b	5	3	4	3	3	0
Kitchen, c	3	0	1	5	0	0
Thompson, rf	4	0	2	2	0	0
Whitely, p	4	0	0	0	1	1
Daniels, cf	4	0	0	1	0	0
Young, lf	3	0	0	4	1	1
Wallace, 1b	3	1	1	0	0	0
Hall, ss	3	0	0	1	1	0
	34	7	10	27	9	2

Pointe Anne:	AB	R	H	PO	A	E
Genereaux, cf	4	2	3	4	0	0
Murray, lf	4	0	1	2	0	0
Sero, ss	4	0	1	0	2	3
Green, c	4	0	1	4	0	0
Gaulin, 1b	4	0	1	5	0	0
Loft, 3b	2	1	0	0	4	0
Dickey, rf	2	0	0	2	0	0
Whitehead, 2b	4	0	1	6	0	0
Bawden, p	3	0	0	1	0	0
*Hutchings	1	0	0	0	0	0
	32	3	8	24	6	3

*—Batted for Dickey in the 9th.

By innings:

Point Anne ..... 100 000 110—3
Oshawa ..... 220 003 00x—7

Two base hits—Atkinson; home runs—Genereaux, Covert; runs batted in—Covert 2, Atkinson, Thompson, Kitchen Young Daniels Genereaux, Whitehead, Green; bases on balls—off Whitely 1, off Bawden 3; struck out—by Whitely 3 by Bawden 2; sacrifice hits—Hall, Loft, Dickey; left on bases—Oshawa 5, Point Anee 5; earned runs—Oshawa 4, Point Anne 2; double play—Covert to Wallace; passed ball—Kitchen; umpires—Batley at the plate, Coursey on the bases.

GIRL BOWLER'S FEAT

NORTHAMPTON, England (CP). —Miss Joan McLagan, bowling for the Home Counties against the Rest of England in a women's cricket match here, took seven wickets for 15 runs—a remarkable performance in view of the strength of the opposition.

Set 'Em Up

Those beautiful gray eyes of attractive Miss Janet Lewis, of St. Albans, N.Y., are keenest when sighting over a rifle barrel at a target. She is holder of the record for the woman's highest score in the U.S. cartridge trophy match. Just set up your target...any distance.

Riggs' Defeats May Keep Budge Amateur

By Gayle Talbot
(Associated Press Sports Writer.)

FOREST HILLS, N.Y., Sept 14 (A.P.). — The double tennis defeat of Bobby Riggs within a week's time makes it doubtful now that Donald Budge will turn professional this winter.

Sentiment around the clubhouse to-day, as the United States singles championships resumed after a day's loss to rain, was that the amateur nabobs would be able to induce their meal ticket to continue with the old firm.

Up to the time Riggs began getting smacked around, first by Jack Bromwich of Australia in the Davis Cup matches and then by Gilbert Hunt, the feeling had been that Budge had done his full duty in bringing the Davis Cup back to the United States, and that he could become an outright professional with a free conscience.

Now, though, it is obvious that Don's departure would leave the United States without a hope of beating Australia in the next Davis Cup challenge round, and, even worse, would deprive the great tennis citadels here and at Wimbledon of their only real drawing card.

It is whispered the English officials have told their United States confederates to promise Budge practically anything his heart might desire, next summer, if he only will remain amateur. The All-England Tennis Club at Wimbledon, it might be explained, is big business, with debenture holders and everything. The profits have been satisfying for many years. With both Budge and Mrs. Helen Wills Moody missing next summer, there would be little laughter in the board room.

That is why Budge is going around these days with a far-off look in his eyes, and possibly why his tennis continues to be spotty. He still says he has received no professional offers, but the pros give that one the raised eyebrow. Budge's intimates say he simply can't make up his mind.

It is estimated that Budge, playing as an amateur and living an elegant life and being presented meals in foreign lands, is able to bank at lease $10,000 a year. This represents his salary as technical adviser to a sporting goods firm and a few odds and ends.

On the other hand, Budge can glance at the group who went professional before him, and experience doubt. Ellsworth Vines and Fred Perry have banked some money but most of the others are broke and looking for jobs.

Fights Last Night

(By the Associated Press.)

New York. — Sammy Luftspring, 146¼, Toronto, outpointed Frankie Cawnna, 146¼, New York (8).

New York. — Eddie Simms, 196½, Cleveland, outpointed Jim Howell, 207½, New York (10).

Rochester, N.Y. — Teddy Yarosza, 162, Pittsburgh, outpointed Jimmy Clark, 156, Jamestown, N.Y. (10).

Newark, N.J.— Fritzie Zivic, 148, Pittsburgh, outpointed Bobby Pacho, 147, Phoenix, Ariz. (10).

A Fancy Effort, But He Is Out By Plenty

Plenty of dust is kicked up as George McQuinn, first baseman with St. Louis Browns, slides into home plate on his back, only to be greeted by Bill Dickey and the ball. McQuinn, who not so long ago set a season's mark by hitting safely in 34 consecutive games, makes his sliding efforts artistic, if not scoring, successes. In this spread-eagle attempt, Mr. Dickey has quite a margin to work on, that portion of white at the LEFT representing the plate and George's objective.

Yanks Beat Indians 7-1 With Ease Only 5 Games Off Flag As Tigers Aid By Taking Sox 9-3

By Hugh Fullerton, Jr.
(Associated Press Sports Writer.)

The New York Yankees, who, as everybody knows, are about to win the American League championship for the third straight year and the 10th time in their history, should reach the clinching point this week unless too many games are rained out.

Nothing but rain, apparently, can stop them. They made the task of pushing Cleveland Indians further out of the picture look ridiculously easy yesterday when they walloped the Tribe 7-1 to open their final western tour. At the same time, Detroit Tigers knocked off the second-place Boston Red Sox, 9-3, to place the Yanks within five games of the flag.

New York now is 16 full games in front of Boston and has 19 games to play against 21 for the Red Sox. Cleveland trails by another half game.

If the Yanks whip the Tribe again today, the best Cleveland can get is a tie for first. If Boston also should lose again, New York would need to win only three of its last 18 contests to make it a certainty. Starting Thursday the Red Sox and Indians tangle with second place at stake. There's every reason to believe one or both will be knocked entirely out of the pennant picture there.

Ruffing's 21st Win

Yesterday's notable Yankee achievement was Red Ruffing's eight-hit flinging for his 21st victory of the season. It marked the first time in his 13 major league seasons that he has won more than 20 games. His mound rival, Denny Galehouse, made it soft for him by blowing up in the fourth, when the New Yorkers got four runs on only two hits.

A six-run fourth inning enabled Detroit to bring about Boston's downfall as Vernon Kennedy checked the Red Hose with eight hits.

The Boston Bees beat the second-place Chicago Cubs, 5-2, as Jim Turner gave up only four singles and Elbie Fletcher rapped out two singles, a double and triple. The defeat was softened by the fact that Manager Gabby Hartnett caught for the first time since he broke a thumb Aug. 15, but it left the Cubs four games behind the leaders.

Washington and the Chicago White Sox broke even in a doubleheader that completed yesterday's doings. Ken Chase, giving six hits and eight walks, pitched the Senators to a 7-1 opening victory but Thornton Lee bested Pete Appleton in the closing mound duel and Chicago won 3-2.

Toronto Teams Fail To Score

TORONTO, Sept. 14. — Battling to a runless deadlock after seven innings of clever baseball, Danforth Aces and Brights A.C. supplied the outstanding game of the year last night at Viaduct Park in the T.A.B.A. senior playoffs. The last inning was played in semi-darkness.

From start to finish the game was replete with action, from petty squabbling to a near fistic display between players and base umpire Gartner during the seventh inning preceded by another minor shove-around act in the sixth involving players from both teams.

Second Baseman Earl Surphliss of Danforth Aces was hoisted from the game by Umpire Gartner in the seventh frame for disputing too vigorously the latter's decision on baserunner Wilkinson and that started the fireworks with practically all of the Danforth players crowding around the official.

Speedball Al Yarnell and Eddie Bush hooked up in a neat pitching duel, Yarnell outshining his youthful rival most of the way.

Twice Brights had chances to score, leaving the bases filled in the third and sixth innings. Only in the last inning did the Aces actually have anything like a scoring chance, when they left two stranded, the winning run being on third base when pinch-hitter Eddie King fanned.

Yesterday's Stars

(By the Associated Press.)

Jim Turner and Elbie Fletcher, Bees — Turner limited Cubs to four singles and Fletcher collected triple, double, two singles to lead the Bees to a 5-2 victory.

Charlie Ruffing Yankees—Allowed eight hits in winning 21st victory of campaign 7-1 against Cleveland.

Fred Walker and Vern Kennedy, Tigers—Walker clouted homer and single to lead attack as Kennedy stopped Red Sox, with eight hits, 9-3.

Ken Chase, Senators, and Thornton Lee, White Sox—Chase limited Sox to six hits in first game of the double bill; Lee scattered nine hits to take the nightcap for the Sox.

Wrestling Last Night

(By the Associated Press.)

New Haven, Conn. — Gino Garibaldi, 220, St. Louis, threw Eddie (Babe) Newman, 230, Hollywood, Calif., two straight falls.

Indianapolis— Ali Baba, 295, Turkey, threw Chris Zaharias, 219, Pueblo, Col., twice.

San Diego. — George Zaharias, 237, Colorado, won two of three falls from Ivan Rasputin, 225, Russia.

Minneapolis. — Joe Savoldi, 216, Three Oaks, Mich., pinned Gino Vagnone, 205, Columbus, O., 34.54; Chief Chewchki, 235, Oklahoma, downed Olaf Swenson, 230, Sweden, 17.56.

For Acid Stomach take ENO'S 'Fruit Salt'

Baseball Record

Standings and Results

NATIONAL LEAGUE

	Won	Lost	Pct.
Pittsburg	77	54	.588
Chicago	75	60	.556
Cincinnati	74	60	.552
New York	73	61	.545
Boston	67	66	.504
St. Louis	63	72	.467
Brooklyn	61	72	.459
Philadelphia	43	88	.328

Yesterday's Results

Boston 5, Chicago 2.
Pittsburg at New York—rain.
Cincinnati at Brooklyn—rain.
St. Louis at Philadelphia—rain.

AMERICAN LEAGUE

	Won	Lost	Pct.
New York	93	42	.689
Boston	76	57	.571
Cleveland	76	58	.567
Detroit	71	64	.526
Washington	67	70	.489
Chicago	55	74	.426
St. Louis	47	82	.364
Philadelphia	48	86	.358

Yesterday's Results

Washington 7-2, Chicago 1-3.
New York 7, Cleveland 1.
Detroit 9, Boston 3.
Philadelphia at St. Louis—rain.

Cricket Results

SCARBOROUGH, England, Sept. 14.—H. D. G. Leveson-Gower's eleven yesterday defeated the Australian cricketers by ten wickets in their final game in England. It was the first loss suffered by an Australian team in this country, apart from test competition, for 17 years.

The Antipodeans, captained by Stanley McCabe in the absence of the injured Don Bradman, were dismissed for a meagre second-innings total of 102, after compiling 306 runs in their first turn at the wickets. The strong English eleven, which included many test players, obtained 363 and 46 for no wickets.

W. W. Armstrong's touring team of 1921 was the last side to have its colors lowered, going under to A. C. MacLaren's eleven at Eastbourne. The Australians have not been defeated by an English county since 1912.

The tour concludes this week. The Aussies leave for Ireland, and on Thursday oppose Gentlemen of Ireland at Dublin.

William Bowes, Yorkshire, whose fast bowling was one of the chief factors in the Australians' defeat in the fifth Test match last month, took five wickets for 42 runs yesterday.

W. A. Brown and J. H. Fingleton, the invaders' opening batsmen, made a stand for the first wicket, the former carrying his bat for 38. Fingleton had a painstaking 20.

Clavel Badcock was dismissed before he had scored, and McCabe and Sidney Barnes, other powerful hitters, each scored a single.

Major League Leaders

NATIONAL LEAGUE.

(By the Associated Press.)

Batting — Lombardi, Cincinnati, .348.
Runs—Ott, New York, 104.
Runs batted in—Ott, New York, 108.
Hits—McCormick, Cincinnati, 190.
Doubles—Medwick, St. Louis, 43.
Triples—Gutteridge, St. Louis, 43.
Home runs—Ott, New York, 33.
Stolen bases—Hack, Chicago, 15.
Pitching—Brown, Pittsburgh, 15-6.

AMERICAN LEAGUE.

Batting—Foxx, Boston, .349.
Runs—Greenberg, Detroit, 124.
Runs batted in—Foxx, Boston, 152.
Hits—Vosmik, Boston, 183.
Doubles—Cronin, Boston, 44.
Triples—Heath, Cleveland, 18.
Home runs— Greenberg, Detroit, 50.
Stolen bases—Crosetti, New York, 24.
Pitching—Ruffing, New York, 21-5.

NOT GOLF WIDOW

LONDON — (CP). — Seventeen years married, Mrs. R. A. Whitcombe, wife of the 1938 British golf champion, says "We are real pals and I am most certainly not a golf widow. I love the game."

Prontodale Wins Reading Futurity

READING, Pa., Sept. 14 (A.P.).—Prontodale, 2.08, bay colt by Abbedale-Tramp Nimble, driven by Paul Vineyard, came from behind in three heats on Tuesday to win the $1,858 Reading Fair Futurity for 3-year-old pacers on the Grand Circuit meet here.

Reading Fair Futurity, 3-Year-Old Pace—Purse $1,858.

Prontodale, b.c., by Abbedale, Tramp Nimble (Vineyard).. 1 1 1
Beams Hanover, b.f. (Miller).. 2 2 2
Direct Dale, b.c. (Drinkwater) 3 3 3
Stoneridge Adam, b.c. (Welp). 4 4 4
Arlietan also started.
Times—2.09¼, 2.08¾, 2.09½.

2.03 Trot—Purse $700.

Playful, b.g., by Fulworthy (Ackerman) 1 1 1
Mazy McElwyn, b.m. (Roth).. 2 3 2
Bravo, b.h. (H. Whitney) 3 2 5
Dynamic, br.h. (Parshall) 5 4 3
Hanover Scout, b.g. (Braucher) 4 5 4
Times—2.07, 2.08½, 2.09¼.

2.19 Pace—Purse $500.

Joe T. Patch, b.g., by Eagle Patch (Chevalier) 1 1 1
Chancellor, br.s. (Goodhart). 2 2 2
Spiromite, b.f. (Roth) 4 3 3
Gordon, ch.g. (Britt) 3 4 4
Times—2.07¼, 2.08, 2.08½.

TO ASSIST BRENTFORD

BRENTFORD, England—(CP).—A. H. Gibbons, the England and former Tottenham Hotspur forward, will play for Brentford in the English soccer league when not required for Royal Air Force matches this year.

Economy Night
TONIGHT
AT
Rye's Pavilion
The Night Everyone Waits For
ADMISSION
Men 25c—Ladies 10c
DANCING FREE
Dancing Monday, Wednesday, Friday and Saturday

BOOSTER RUGBY DANCE
SUMMER GARDENS
BROCK STREET
TONIGHT
DANCING 9.30
DEL CRARY'S SWING BAND
BIG FLOOR SHOW
Every Dance a Prize Dance
Special Door Prize—Bulova Wrist Watch
Meet All the New Senior Players
All For 50c Per Person

CAPITOL
To-day & Thurs.
Daily 2.30 - 7.00 & 9.00

—EXTRA ADDED TREATS—
"Capitol News" | "Gus Van's Garden Party"
Entirely New Issue "MARCH OF TIME" Number 12

LAKEFIELD PAVILION
Thurs., Sept 15
RED MONCRIEF AND HIS HAYMAKERS
SQUARE and ROUND DANCING
ADMISSION 25c

By Popular Demand
LAKEFIELD PAVILION
Has Been Successful in Securing
Jack Grant
AND HIS ACES
TONIGHT
Sept. 14
Admission 10c. Ladies Free
Dancing 4 for 25c
Come and Have a Good Time

THURSDAY - FRIDAY - SATURDAY
Performances 2.30 - 7.00 - 9.00
Gene AUTRY

Last Times To-night
7.00 - 9.00
"THE GLADIATOR"
Regent

RADIO PROGRAMS

The programs listed are printed as issued by the stations and are subject to change.

Wednesday

(Afternoon, EDT)

4.45 P.M.
Biri Alone (NBC) WBEN
Leon Goldman, violin, CFRB
The Hatterfields, WLW
To be announced, CBL

5.00 P.M.
March of Games, CFRB
Neighbor Nell, WJZ

5.15 P.M.
Silhouettes of the West, WJZ
Backwoods Breakdown, CBL
Trail Blazers, WOR

5.30 P.M.
Your Family (NBC) WBEN
Gloom Chasers, CBL
Castillians, CFRB

5.45 P.M.
Little Orphan Annie (NBC), WBEN
Stock Quotes, CBM
Howie Wing, CFRB

(Evening, EDT)

6.00 Evening
Salad Russe, CBL
Jesse Crawford, WEAF

6.15 P.M.
Enoch Light's Orch., WABC
Evening Bulletin, CBL

6.30 P.M.
Sports News, WOR
Alma Ketchell, WJZ
Germany Salutes Canada, CBL

6.45 P.M.
Lum and Abner, WJR
Lowell Thomas (NBC) CBL

7.00 P.M.
Amos 'n' Andy (NBC) CBL
Ray Heatherton, songs, WOR
Easy Aces (NBC) WHAM

7.15 P.M.
Mr. Keen, WHAM
Rollini's Orchestra, WEAF

7.30 P.M.
Lone Ranger, WOR
Living History, CFRB
The Revellers, WEAF

7.45 P.M.
Outdoors in Ontario, CBL
Science on the March, WJZ

8.00 P.M.
Gang Busters, WGR
Roy Shield Revue, WJZ
One Man's Family (NBC), CBL

8.30 P.M.
Tommy Dorsey's Orch. (NBC) WEAF
Paul Whiteman's Orch., WGR
Lone Ranger, WGN
Souvenir, CBL
Comedy Drama, WJZ

9.00 P.M.
Town Hall To-night (NBC), WEAF
Meet the Champ, WABC
Bob Crosby's Orch., CBL

9.30 P.M.
Blue Velvet Music, CFRB
Silhouettes in Blue, WJZ
For Men Only, WBEN

10.00 P.M.
The Word Game, CFRB
Kay Kayzer's Musicals, WEAF

10.30 P.M.
It Can Be Done, WABC
Melodies From the Skies, WOR
Interlude, CFRB
Minstrel Show, WJZ

11.00 P.M.
News, CBL
Messner's Orch., WEAF

11.15 P.M.
Enric Madriguera's Orchestra, CBL
Count Basie's Orch., CFRB

11.30 P.M.
Krupa's Orchestra, CFRB
Dick Jurgen's Orch., CBL

12 P.M.
Little Jack Little, WOR
Aussa the Arab, WJZ
Guy Lombardo's Orchestra, WABC
Will Osborne's Orch., WBEN

Thursday

(Morning, EDT)

8.30 A.M.
Vic and Sade, WOR
Musical Tete-a-Tete, CBL
Christian Science, CFRB

8.45 A.M.
Hymns for To-day, CFCF
Morning Devotions, CBL

9.00 A.M.
Breakfast Club (NBC) CBL
Richard Maxwell, Songs, CFRB
The Band Goes to Town, WEAF

9.15 A.M.
The Goldbergs, CFRB
Montana Slim, WABC

9.30 A.M.
Joyce Jordan, WABC
Secret Diary, WBEN

9.45 A.M.
Tower Clock, WHAM
Bachelor's Children, WJR

10.00 A.M.
Mrs. Wiggs (NBC) CBL
Pretty Kitty Kelly (CBS), WGR
Just Neighbors (NBC) WHAM

10.15 A.M.
Myrt and Marge (CBS) WGR
John's Other Wife (NBC), CBL
Women Only (NBC) WHAM

10.30 A.M.
Josh Higgins (NBC) WJZ
Just Plain Bill (NBC) CBL
Hilltop House (CBS) WJR

10.45 A.M.
Woman in White (NBC), WBEN
Ma Perkins, WHAM
Stepmother, WGR

11.00 A.M.
Mary Marlin, WHAM
David Harum (NBC) WBEN
Hollywood Adventures, CBL

11.15 A.M.
Vic and Sade (NBC) WHAM
Lorenzo Jones (NBC) WBEN
Mrs. Page, WJR

11.30 A.M.
Big Sister (CBS CFRB
Pepper Young, WJZ

11.45 A.M.
Road of Life (CBS) WBEN
Most of Life (NBC) WHAM
Aunt Jennie's Stories, WABC

(Afternoon, EDT)

12.00 NOON
Southernaires, WJZ
Tower Town Tempos, CFRB
Sweet Hour of Prayer, CBL

12.15 P.M.
The O'Neills, WBEN
George Griffin, songs, CBL

12.30 P.M.
Richardson Strings, CBL
Romance of Helen Trent, WABC

12.45 P.M.
Our Gal Sunday, WJR
Cadets' Quartette, WEAF
String Quartette, CBL

1.00 P.M.
Happy Gang, CBL
The Goldbergs, WGR

1.15 P.M.
Words and Music, WEAF
Farm Broadcast, CFRB
Vic and Sade, WGR

1.30 P.M.
Road of Life (CBS) WGR
Mother-in-Law, WJZ
Street Scene, CBL

1.45 P.M.
Gospel Singer (CBS) WJR
Glenn Darwin, songs, WHAM
Joyce Trio, CBL

2.00 P.M.
Symphonic Hour, CBL
Betty and Bob, WEAF
Three Cheers, WJZ

2.30 P.M.
Southern Cruise, CFRB
Valiant Lady, WHAM

2.45 P.M.
Hymns of All Churches, WEAF
Marimba Music, WOR

3.00 P.M.
Army Band, WABC
The Grand Slam Revue, WJZ

3.15 P.M.
Ma Perkins, WEAF
Reminiscing, CKLW

3.30 P.M.
Pepper Young (NBC) WBEN
Block's Varieties (CBS) WGR

3.45 P.M.
The Guiding Light (NBC) WBEN
David Harum, WOR
Between Book Ends, WJR

4.00 P.M.
Do You Remember? WGR
Backstage Wife, WBEN
Club Matinee, CBL

4.15 P.M.
Stella Dallas, WEAF
Midstream Drama, WLW

4.30 P.M.
Life Can Be Beautiful, WBEN
Wilson Angel, songs, WGR
Jamboree, CKLW

Radio Log

CANADIAN CORPORATION

	M.	Kc.
CBL	551	840
CKCL	817	580
CBM		1050
CBO		880

COLUMBIA SYSTEM

WABC	349	860
CFRB	435	690
WJR	400	750
WGR	545	550

MUTUAL SYSTEM

WOR	422	710
WLW	428	700
WGN	416	720

NATIONAL (Blue Network)

WJZ	395	760
WHAM	361	1550

NATIONAL (Red Network)

WEAF	454	660
CRCT	357	840
WBEN	333	900

EXAMINER CLASSIFIED COLUMNS GET QUICK RESULTS FOR ADVERTISERS

HAVE YOUR AD. IN BEFORE ONE O'CLOCK ANY DAY, AND ON SATURDAYS 10 O'CLOCK
WE ARE AT YOUR SERVICE AND WILL GLADLY HELP YOU WRITE YOUR AD. IF NECESSARY

Births
Marriages
In Memoriam
Cards of Thanks
Deaths

DIED

HARDING, Dr. J. R.—At Coe Hill, Dr. J. R. Harding, in his 83rd year. Funeral Thursday at 1 p.m. Interment at Coe Hill.

WILSON, Mrs. Samuel.—In Burleigh, on Tuesday, September 13, Mrs. Samuel Wilson, aged 72. Funeral will be held Thursday, September 15, to leave the hour 1 p.m., with service at Haultain Anglican Church. Interment Lakefield Cemetery.

IN MEMORIAM

ROBINSON.—In memory of Elliot Robinson, who died Sept. 14, 1937.

Our family circle has been broken,
A link gone from our chain.
But though we're parted for a while
We know we'll meet again.

—Ever remembered by his loving children, Allan, Madeline, and Jean.

WILLIAMS.—In loving memory of Mrs. J. A. Williams, who passed away five years ago, September 14, 1933.

Five years have passed since that sad day,
The one I loved was called away;
God took her home, it was His will,
But in my heart she liveth still.

—Ever remembered by her Husand.

CARD OF THANKS

The family of the late Mrs. Robert Sanderson, who passed away on Sunday evening, September 4, at the home of her son, Bert Sanderson, Charlotte street west, wish to express their appreciation to their many kind friends and neighbors who sent flowers both before her passing and after; also to her doctor and nurse who so patiently attended her, and to her minister, Rev. Dr. A. T. Barr, and to all those who offered and gave their help and sympathy in any way in their sad bereavement.

MONUMENTS

J. PIRIE
Monuments
MARKERS — INSCRIPTIONS
Superior Workmanship
Lower Prices
71 Crescent Street Tel. 2892

COMING EVENTS

First insertion, 20 Words or less, minimum charge 50c. Subsequent consecutive insertions, 40c per Insertion. All over 20 Words, 2c per extra word per insertion.

LOCAL COUNCIL OF WOMEN.—Green Room, Y.W.C.A., Thursday, September 15, at 3 p.m. Speaker, Mr. J. J. Duffus, M.P.

THE FIRST MEETING of the Ladies Auxiliary of the Y.M.C.A. for this season, will be held Friday, September 16, at 3 p.m.

SOCIAL EVENING.—Sacred Heart Church Basement, Thursday, September 15, 8.30 p.m. Twenty-five Blankets for Prizes, also Five Specials. Games Free. Admission, 25c. Door prizes.

ALL SAINTS SUNDAY SCHOOL Picnic, twice postponed because of rain, will be held, weather permitting, at Nicholls Oval on Saturday, at 3 p.m.

THE CHRISTIAN EDUCATION Committee of Peterborough Presbytery of the United Church are holding a Workers' Institute for Sunday School Workers, Young Peoples Leaders, Members of Official Boards, and Adults, in Knox Church, Thursday, September 15, 3 p.m. and evening session. Special speakers from Toronto: Rev. Manson Doyle, D.D.; Rev. H. H. Irish of China, and Rev. Russel Harris.

1 FLORISTS 1

THE PETERBOROUGH FLORAL CO
Flowers Delicately Arranged for All Occasions.
436 Water. 'Phone 1395, Nights 1688J

PERSONALS

IT'S TIME TO HAVE THAT HAT Cleaned. Service Cigar Store, George Street.

JEANNE'S BEAUTY SALON, 186 Prince. 'Phone 735M. Special Prices on Permanents. Mrs. Jones (formerly of Marino's).

WELCH'S BEAUTY SALON
'Phone 844. 140 Hunter Street W.
Guaranteed Oil Permanents, from $2.00 to $7.50. Special Prices for Mornings. All lines of Beauty Culture.
Elsie Blears, Mgr. 10 years' experience.

Taxis.

FOR BETTER SERVICE
'PHONE 105
CAPITOL TAXI

'PHONE 2350 — FOR PRICES ON YOUR Trips, any time, any place. We are at your service. Drummond Taxi.

FOR SALE

4 Miscellaneous 4

HEINTZMAN PIANO IN GOOD CONDITION. 462 Rubidge

BIRDSELL HULLER. APPLY P. J. Flattery, 904 ring 3.

GENT'S WHEEL AND GAS STOVE. 327 Simcoe.

FOR SALE

4 Miscellaneous 4

ROSE BEIGE CHIFFON EVENING Dress, size 16, never worn. Apply Apartment D, 469 Water Street.

NORMAL SCHOOL BOOKS. 508 BOLIvar Street. 'Phone 1753F.

REMNANT SALE OF USEFUL ENDS OF Silk Woollens, Cottons and Velvets. Any reasonable offer will be accepted. Uptown Silk Shoppe, 404 George Street.

INTERNATIONAL DISC PLOUGH. George Weller. 'Phone 1 ring 4, Warsaw.

GREY AND WHITE ENAMEL ANNEX, Coal or Wood, like new; reasonable. 222 Aylmer Street.

MOTORCYCLE AND SIDECAR, CHEAP. 572 Rogers.

ONE PANDORA RANGE, ONE DROPBack Day Bed. 421 Water.

MAHOGANY BED AND DRESSER, GAS Heater, Water Power Washer. Apply 425 Stewart.

QUEBEC COOK STOVES AND HEATers, Baby Cribs, Library Tables, Writing Desk with Bookcase, Porcelaintop Table, Kitchen Tables. 220 Dublin. 1534J.

THREE-PIECE CHESTERFIELD SUITE, good condition, cheap for cash. 539 Gilchrist Street.

RANGE. 184 EDINBURGH STREET.

THREE DOZEN DECOY DUCKS. 'Phone 1134F.

CONGOLEUM RUG, 9 x 12, FLOOR Lamp. 566 Albert Street.

EIGHTY ONLY EXTRA LARGE SINGLE Grey Wool Bed Blankets 70 x 90, weight over 4 pounds, $2.55 each, or $5.00 Pair. See windows. J. J. Turner & Sons, Ltd.

SMALL UPRIGHT PIANO, WITH Bench. Fine's Furniture Store.

VACUUM, ALL ATTACHMENTS, LIKE new. Bargain for cash. 'Phone 1307.

ONE ANSLEY FOX SHOTGUN, IN good condition. H. Crowe, Nelson Street, Lakefield.

JOHN BARNES SCREW-CUTTING Lathe, practically complete with Tools. Length of bed, 3 feet. Apply Examiner Office.

ONE ELECTRIC WASHER, ROUND Tub. Guaranteed, $19.50. Johnston's, George at McDonnel.

PEONY ROOTS. 'PHONE 3316W.

APARTMENT-SIZED PIANO, REAL good condition, Sacrifice. 'Phone 2284.

WEALTHY APPLES, REASONABLE. Harold Rowan, Springville.

CHILD'S WINTER OUTFIT, SIZE 3, Baby Shawl, Camp Cot, Store Counter, Arch Curtains, Violin, Xylophones Vocational Books, Tire size 600 x 18. 'Phone 2462J.

LEOPARD AND BROWN COAT, SEAL Cape Collar. 'Phone 2012.

QUALITY BRED BOSTONS, WELL marked; prices reasonable. Also Cocker Spaniels. 473 Rogers. 'Phone 2815W.

1937 R.C.A. SIX-TUBE AUTO RADIO, with Tone Control. Universal Dial, complete with Aerial; excellent condition. 'Phone 1279J.

TRUNK FOR SALE, GOOD CONDITION, reasonable. Apply 875 Water Street (Upstairs).

WARM WINTER COAT, SIZE 40, CHEAP. 'Phone 3220W.

COAL RANGE, WITH WATER FRONT, Wardrobe, Piano, Linoleum. 116 Dublin.

DELIVERED — TOMATOES, 50c BUshel, 3 for $1.25. 'Phone 977 ring 13.

CUT FLOWERS, PERENNIALS, SWEET William Clumps. Okie's Gardens, 88 St. James, near Monaghan Road.

GIRL'S WARM WINTER COAT, SIZE 14, good condition, $5.00. Also Muff and Cap to match. 517 Sherbrooke.

6 Fuel 6

$1.25 QUARTER-CORD — BEST DRY Slabs or Mixed Wood. Albion, 'Phone 58.

FOR SALE — DRY MIXED WOOD, 4-Ft., $3.75 per Cord. Dry Mixed Slabs, $3.50, cut 12 inches 75c per Cord extra. A. L. Payne, 16 ring 6, Warsaw.

HEMLOCK AND PINE SLABS, $2.50 Half-Cord. Dinsdale's. 'Phone 153.

DRY MIXED SLABS, $2.50 PER HALFCord. Mixed Wood, $2.25. Also Shingles and Posts for Sale. Baker's Wood Yard. 'Phone 676.

7 Livestock and Poultry 7

CHOICE YOUNG TEAM, 1,500 EACH. George Reid, Havelock. Inquire Imperial Station.

ONE COW, WITH CALF ON FOOT, 7 years old, weight 1,400, TB tested. A. Calder, Warsaw. 'Phone 3 ring 1, after 6 o'clock.

WANTED — FEEDER HOGS, ANY weight up to 125 lbs. Write W. Waterman, R.R. No. 5, Peterborough, 101 ring 21.

GOOD REGISTERED JERSEY COW, due September 14; sound, Government tested. A. E. Best, Ida.

FOR SALE — JERSEY COW, 4 YEARS old, due to freshen. W. H. Fair, 'Phone 522 ring 31.

FOUR BLACK PERCHERON HORSES, weighing from 14 to 16 cwt., 4 to 8 years old. Two General Purpose Horses, about 13 cwt., rising 4 and 6 years old. Also Two Half-aged Horses about 14 cwt.; and One might be in Foal. Harry Tinney, Cavan. 'Phone Millbrook 214 ring 14.

YOUNG HOLSTEIN COW, TO FRESHEN soon; also Heavy Horse, Young. Bert Godfrey, Indian River.

8 Real Estate 8

FOR SALE OR TO RENT — TO REliable party, 8 Acres Good Garden Land, Brick House, good Outbuildings, all in good condition. 'Phone 2682J.

FARM FOR SALE — 200 ACRES, LOT 15, Concession 6, Emily. Good buildings. Hardwood bush and remainder under cultivation. Apply on Premises.

SIX-ROOM BRICK HOUSE, MODERN, hardwood floors, fireplace, built-in cupboards, etc. Terms $4,000
Eight-Room Brick House, 3-piece bath, garage, large Lot $1,800
R. E. DARLING
366 Water Street. 'Phone 2266.

BRICK COTTAGE, 5 ROOMS, NEW modern, garage. Easy terms ... $2,900
8 Acres, Brick House, barn, 5 minutes' walk to City. Easy terms $7,500
Apartment, 5 Rooms, Ground Floor, modern, garage ..... $35.00 Month
M. STOREY
206½ George. 'Phone 939.

FOR SALE

8 Real Estate 8

NEW MODERN BUNGALOW, WESTend. Small payment, balance as Rent.
A. E. THOMPSON, Real Estate.

FOR SALE OR RENT — 172-ACRE Farm, Concession 4, Lot 12, Emily. Second Lot North No. 7 Highway, 2½ miles from Omemee. Large barn, Brick House, School on Farm; in first-class condition; suitable for Mixed Farming. Always occupied by the owner. For further particulars, apply on Premises.

FOR SALE — OMEMEE, $75 DOLLARS cash. Sacrifice for quick Sale, Solid Brick Double House, Sturgeon Street, 6 Rooms each; good repair, large garden; all rented. Inquire Robert Grandy.

FARM FOR SALE — 135 ACRES, NEAR Havelock. Good Buildings, mixed bush, remainder under cultivation. Sacrifice price. Also Cottage on Round Lake. Also 1929 Packard Sedan, good condition. Squire, Havelock.

9 Business Opportunities 9

TYPISTS — BECOME STENOGRAPHers in Ten Weeks through Simplified System written in English. Free descriptive folder. Casean Systems, Toronto.

9X Building Material 9X

New Roof, $5.75
SQUARE.
New Corrugated Galvanized Roofing and Siding for Barns, Buildings, etc. Lumber, Plumbing Supplies, Structural Steel, Pipe, Fittings, Belting.

BAGS
FLOUR, FEED, CHOP, BRAN, ETC.
MAIL ORDERS GIVEN PROMPT ATTENTION.
PETERBORO METAL CO.
'PHONE 697.

10 Used Cars 10

FOR SALE — FORD V8, LAST YEAR'S Model. Apply 199 Dublin.

FOR SALE — 1936 DODGE DELUXE Sedan, with large Ha-Dees heater and defroster; mileage 15,000. Price, $625.00. Apply Apartment D., 469 Water Street.

$65—STUDEBAKER SEDAN. GOOD tires and motor. 106 McDonnel.

NEW 1938 PLYMOUTH SEDAN AT REduced Price. Will take Trade. Terms. Apply 405 George Street South.

USED CARS.

1936 DELUXE CHRYSLER SEDAN, 15,000 MILES.
1935 DELUXE CHRYSLER SEDAN, 17,000 MILES.
THIS IS CORRECT MILEAGE.
FINISHING AND UPHOLSTERING LIKE NEW.
4 CHEAPER CARS, WITH LOTS OF SERVICE STILL IN THEM.
HARRY TINNEY
CAVAN
TELEPHONE MILLBROOK 214 RING 14

$75 CASH — '29 DURANT SEDAN, IN first-class condition, clean inside and out. 47 Park, at Westcott.

J. J. DUFFUS CO.
GUARANTEED
USED CARS.

'37 Pontiac Deluxe Coach, Trunk... $650
'36 Buick Deluxe Convertible Coupe, Radio. Car like new $925
'35 Ford Deluxe Sedan $550
'35 Chevrolet Master Deluxe Coach, Trunk $590
'35 Oldsmobile Deluxe Sedan, with Trunk $675
'35 Hudson Sedan $575
'33 Buick Deluxe Sedan $575
'28 Ford Model A Roadster ... $ 75
DeSoto Sedan; 6-Cylinder, excellent condition $325

'36 Ford Heavy Duty, long wheelbase dual wheel, Stake Truck, motor has less than $2,000 miles on it $675

10 Other Used Cars from $50 to $250 All Good Buys.

J. J. DUFFUS CO.
24-HOUR SERVICE
TELEPHONE 1760.

TO RENT

11 Miscellaneous 11

BOOTH FOR RENT, EQUIPMENT FOR Sale. Apply M. Guerin, corner Westcott and George.

GARAGE FOR RENT— CORNER REID and Brock.

GARAGE. 601 WATER.

11X Apartments for Rent 11X

FIVE-ROOMED MODERN APARTMENT hot water heated, garage. 'Phone 803. 205 Sherbrooke.

FOUR-ROOMED APARTMENT, HARDwood floors, 277A Bethune Street. Apply 580 George. 'Phone 260J.

LOWER APARTMENT, HEATED, FURnished or Unfurnished, Garage. 582 Aylmer.

MODERN APARTMENT, PRIVATE bath, entrance. 614 Stewart.

SIX ROOMS, 367 BETHUNE STREET (between Hunter and Simcoe Streets), freshly decorated. 'Phone 2244, Nights 1027.

FIVE ROOMS, SECOND FLOOR, UNheated, 219½ Hunter Street W. (between George and Aylmer Streets). 'Phone 2244, Nights 1027.

HEATED, COMFORTABLE APARTment. 203 Hunter.

LOWER APARTMENT, 187 STEWART, adults. Apply above address.

NEWLY DECORATED APARTMENTS, heated, Furnished, Unfurnished, garage, Business Girls, Couples. 709 Water.

MODERN, ATTRACTIVELY DECORATed, 4 or 5 Roomed Heated Apartments, private entrance and bath, central. Could Furnish, 54 McDonnel.

TO RENT

11X Apartments for Rent 11X

HEATED COMFORTABLE APARTMENT. 203 Hunter.

ONE AND TWO ROOMED APARTments, Kitchenette, Fireplaces, oak floors and bath. Huntington Apartments (formerly Lundy Estate), corner Burnham and James.

11XX Houses to Rent 11XX

$23.00—SIX-ROOMED HOUSE, WARM, completely modern. 1898W.

SEMI-APARMENT, GROUND FLOOR. Apply 168 Antrim.

SIX-ROOMED BRICK HOUSE, BOLIvar Street. 'Phone 789F.

TO CLOSE AN ESTATE — 8-ROOMED House, all conveniences, garage; lovely home, 560 Charlotte Street. 'Phone 994 ring 5.

NICE DUPLEX, CLEAN, CONVENIences, adults. Apply 183 Antrim.

BUNGALOW, ALL CONVENIENCES. Apply 199 Crescent.

SEVEN-ROOMED HOUSE, SOUTHend; reliable Protestant tenant. 'Phone 2043W.

12 Rooms 12

FURNISHED BED - SITTNG-ROOM, heated; Breakfast if desired; suit Two Gentlemen. 'Phone 1059M.

FURNISHED BEDROOM AND KITCHenette, with Gas Stove. 701 George Street. 'Phone 1681.

THREE OR FOUR UNFURNISHED Rooms, gas. 472 Park Street.

TWO UNFURNISHED ROOMS, CENtral, adults. 45 McDonnel.

TWO FURNISHED ROOMS. 546 Downie.

THREE UNFURNISHED ROOMS, EASily heated. Apply 520 Chamberlain.

ONE OR TWO LARGE BRIGHT FURnished Rooms. 332 Burnham.

TWO BRIGHT HOUSEKEEPING ROOMS Furnished, suitable for Couple. 'Phone 2276M.

THREE LARGE UNFURNISHED ROOMS, conveniences. Apply 143 London.

BRIGHT ROOM AND BOARD, CENtral, suitable for Students or Business Girls. 'Phone 542M.

ATTRACTIVELY FURNISHED BEDrooms, Board optional. 'Phone 1055.

COMFORTABLE ROOM, NORTH-END, private family. 'Phone 930W.

FURNISHED BEDROOM, PRIVATE home; suit Business Gentleman; garage if desired. 'Phone 734W.

12X Summer Cottage to Rent 12X

FOR RENT — COSY COTTAGE, FIREplace, boat; reasonable rate. 'Phone 409J.

WANTED

15 Miscellaneous 15

USED QUART SEALERS. 678 ring 15.

OLD GOLD. PHILLIPS, 408½ GEORGE (over Liquor Store).

LIVE POULTRY — SPECIAL PRICE. 694W. 342 Stewart. M. Katz.

LIVE FOWL. PAY HIGHEST PRICES. 'Phone 3475W, Gishman.

WOOD TO CUT WITH SAWING MAchine. 'Phone 2274.

USED CANOE. 'PHONE 990 RING 41.

GOOD COOK STOVES AND FURNIture. 'Phone 3475W.

TWO OR THREE UNFURNISHED Rooms, reasonably priced. 'Phone 1584.

COOK STOVES AND HEATERS WANTed, any condition. Also Furniture. 2680M.

WANTED — 12-GAUGE PUMP GUN, in good condition. 'Phone 1456J.

LIVE POULTRY — PAY HIGH PRICE. 'Phone 1728J. M. Florence.

TO BUY, 6 OR 7 ROOMED HOUSE. State price and particulars, Box 135, Examiner.

YOUNG CATTLE FOR FEEDERS. 'Phone 995 ring 24.

100 USED COOK STOVES, ANY CONdition. Apply 421 Water Street.

18 Help Wanted, Female 18

EXPERIENCED GENERAL; REFERences; sleep out. 200 O'Carroll Avenue.

EXPERIENCED HOUSEMAID; MUST have good references; Country Girl preferred. Apply 813 Water.

CAPABLE MAID, IMMEDIATELY 'Phone 3997W.

19 Help Wanted Male 19

A1 AUTO MECHANIC, TO TAKE charge of Repair Department of local Service Station on a percentage basis. Wonderful opportunity for a Man who wants to work for himself. Sundays and Nights optional. Write Box 105, Examiner.

BOOKKEEPER FOR MANUFACTURING concern. Must be capable of taking full charge of Books. State experience, age and salary expected to Box 103, Examiner.

LARGE PUBLISHER DESIRES YOUNG Man to look after an Organization of Boys in the City. Collegiate or High School Student preferred; salary. Write Box 133, Examiner.

19X Agents Wanted 19X

GOOD MAN FOR FARM, STEADY JOB. 'Phone 985 ring 4.

WANTED

CHRISTMAS CARD AGENTS TO handle New Line of Personal Christmas Cards. You'll be surprised at the values at One Dollar per Dozen, printed with name and address. Start early. 85% of the public buy Christmas Cards. Season just starting. We will be pleased to send you our Sample Book without charge. Rotogravure Art Co., Wellington and Orillia Streets, Toronto.

CHRISTIAN WORKERS WANTED TO Distribute Religious Literature. Good pay. Excellent opportunity. Write Dept. R. E. H., Box 32, Terminal A, Toronto.

CAR OWNERS MAKE MONEY ALL year selling nationally known Trees and Plants, guaranteed quality. 25% more Sales the new Coupon way. We pay weekly. Luke Brothers Nurseries, Montreal.

CLASSFIED ADS BRING
BIG RESULTS

WANTED

20 Employment Wanted 20

CANADIAN LEGION HAVE LISTS OF Competent Returned Men to Fill Temporary or Permanent Positions. Give the ex-Soldier a chance to work for you. 'Phone 141

WASHING TO DO AT HOME. 'PHONE 3121W.

WOMAN WANTS HOUSEKEEPING Position. Apply 209 Hunter W.

NURSE DESIRES WORK. WILL TAKE full charge. 'Phone 1589W.

CAPABLE WOMAN WOULD LIKE Housekeeping for Elderly Gentleman or Lady or Small Adult Family. Write Box 134, Examiner.

21 Boarders Wanted 21

BOARDERS. RATES REASONABLE. Central. 195 London.

MEN BOARDERS WANTED. 'PHONE 2608.

BOARDERS, REASONABLE; CENTRAL. 491 Aylmer.

FURNISHED FRONT ROOM, GENTLEman preferred; also Unfurnished Room. 539 Park.

WARM FRONT ROOM, CENTRAL, FOR Gentleman; Breakfast if desired. 'Phone 654.

ROOM AND BOARD. 168 STEWART. 1497J.

INFANT BOARDING HOME. 'PHONE 3234.

WHO CAN DO IT

22f Miscellaneous 22f

DUSTLESS FLOOR SANDING. J. B Vance. 773 Aylmer 'Phone 1292.

EXPERT FLOOR POLISHING. 'PHONE 1714.

RUGS AND CHESTERFIELDS THOROughly Cleaned. Pianos Cleaned and Demothed. Mattresses Cleaned. Cellar or Walls Sprayed with Paint, Whitewash, or Lime. Furnaces and Floor Registers Cleaned Out. Firstclass Work. Electrolux Equipment used. 'Phone 2273.

FOR CEMENT WORK — E. H. CLARK. Free Estimates. 'Phone 3297.

NOBLE'S CARAGE — YOU HAVE something to Move? Just 'Phone 1729. Also Parcel Delivery.

23 Auto Repairs and Accessories 23

COAL OIL, 16c. GASOLINE, 14c (TAX Extra). Car and Tire Repair. Auto Parts and Accessories. Dawson Service Station. 'Phone 1523.

25x Dressmaking 25x

DRESS AND MANTLE MAKING. ALterations. 'Phone 899W. 593 Harvey Street.

28 Moving and Storage 28

SHORT DISTANCES OR ANYWHERE in Canada or United States, Covered Padded Vans. Experienced, Courteous Man. Apply, full particulars. M Rawlinson, Limited, 610 Yonge Street Toronto.

30 Painters and Decorators 30

KELLAR THE DECORATOR. Paperhanging, Painting, Graining, and Hardwood Finishing. 'Phone 2581 for Free Estimates.

34 Radio Service 34

1939 PHILCO
CAR RADIOS
$39.95.
BROWN'S RADIO SERVICE
547 GEORGE STREET.

37 LOST 37

WORKING PART OF LADY'S RING Watch, on Friday, on George or Water. 'Phone 2648M. Reward.

BABY'S WHITE SHAWL, BETWEEN Burnham and Mark, on Sophia. 'Phone 2671J.

BLACK DOG, PART COLLIE AND Spaniel. Tag 34. Answers to "Bobs." 1272. Reward.

ONE NEW PAIR LADY'S GREEN AND White Angora Gloves, in Store or on Street, between Hall's and Eaton's, Peterborough. Write Arthur Thompson, Havelock.

PROFESSIONAL

41 Accountant 41

EDWARD HUMPAGE — Chartered Accountant, Auditor, 419 George Street.

44 Lawyers 44

HON. G. N. GORDON, K.C.
Law Office, 395-397 George Street.
Telephone 3300, 3301, 3302.

EMMETT F. SHEEHY — Bonded Attorney. Loans. 397 George Street.

PECK, KERR & McELDERRY — Barristers and Solicitors, 415 Water Street, Peterborough. Telephone 1950. E. A. Peck, K.C., F. D. Kerr, K.C., V. J. McElderry, K.C.

JACOB LOW — Barrister, Solicitor, Notary Public. Money to Loan on First Mortgages. 219 Hunter Street West, Peterborough, Ont. 'Phone 2244. Nights and Holidays 1027.

W. R. PHILP — Barrister, Solicitor, Notary Public. 385 Water Street. 'Phone 602.

W. B. GORDON,
Barrister, Solicitor.
Money to Loan.
395 George Street.
Telephone 3300.

ALEXANDER L. ELLIOTT, K.C., M.P.P. —Barrister, etc. Money to Loan. Interviews by Appointment. Telephone 3. Office: 355 George Street, Kresge Building, Peterborough.

47 Mineral Fume Baths 47

MINERAL FUME BATHS.
DE-TOXIFY AND RE-VITALIZE NATURE'S WAY.
'PHONE 3157, PETERBOROUGH
220 BROCK STREET.

To-day's Vacancies Are To-morrow's Occupancies if Advertised in the Rental Ads.

MONEY TO LOAN

MORTGAGE LOANS, 5½%. APPLY TO G. N. Gordon, K.C., and W. B. Gordon.

HOUSEHOLD
LOANS
WITHOUT ENDORSERS
Rates authorized by special Act of Dominion Parliament.
Loans $50 to $500. No credit enquiries of friends or relatives. Immediate service on all applications. 12 months to repay. To apply: 'Phone or visit office
"Doctor of Family Finances"
Central Finance
CORPORATION
Second Floor, KRESGE BUILDING
355 GEORGE STREET
TELEPHONE 1703, PETERBOROUGH
Loans Made in Nearby Towns.
Tune in CFRB, 6-6.15 p.m. Daily.
Offices in ten Ontario cities.

PERSONAL
LOANS
$50 TO $400
To responsible persons of sufficient earning ability who are the owners of a Car or Furniture, whether fully paid for or not, we offer this service. Only your signature required. Loans repayable in convenient monthly payments.
TORO FINANCE CO.
181 CHARLOTTE STREET

WHEN YOU NEED MONEY
REMEMBER, you can get it quickly from us and still drive your car. Not limited to salaried people. Only car owner need sign. You will find unexpected friendly help from our experienced staff — the largest of its kind. For 8 years we have been the low-cost leader for
AUTO LOANS
AND
REFINANCING
DIXON & HURLEY
Peterborough, Ontario
391 Water Street. Tel. 496J.
Representing
Campbell Auto Finance Company, Ltd.
ACCOUNTS ANYWHERE IN ONTARIO.

To Advertisers
Classified Advertising must be phoned or brought into the office by 10 o'clock on Saturday and 1 o'clock during the week.

The Examiner
CLASSIFIED
ADVERTISING RATES

Cash Rate:
1 Cent per Word or Figure per Insertion. Minimum Charge 25c

Charge Rate:
2 Cents per Word or Figure per Insertion. Minimum Charge 35c

Box Numbers:
One or more Consecutive Insertions 10c

Coming Events:
Per Word per Insertion 2½c
Minimum Charge 50c

Special Announcements:
Birth Announcements 50c
Engagement Announcements .. 50c
Marriage Announcements 50c
Death Notices 50c
Card of Thanks (up to 1 inch) 50c
In Memoriam (up to 2 inches) 75c
Over 2 inches (per inch extra) 50c

Legal, Municipal, Government. Auction Sales:
First insertion, per agate line .. 12c
Repeat Insertions 6c
'PHONE 1600.

49 NOTICES 49

IN THE SURROGATE COURT OF THE COUNTY OF PETERBOROUGH.

IN THE MATTER OF THE ESTATE OF THOMAS GEORGE LOUDEN, Late of the City of Peterborough, in the County of Peterborough, Physician and Surgeon, Deceased.

NOTICE IS HEREBY GIVEN, That all Creditors and others having CLAIMS against the Estate of the said THOMAS GEORGE LOUDEN, Deceased, who died on or about the 7th Day of July, A.D. 1938, are required to deliver or send by post prepaid, on or before the 21st Day of September, 1938, to the undersigned Solicitor for the Executrix of the said Estate, their names and addresses and full descriptions and particulars in writing of their Claims and Statement of their Accounts and the nature of the Securities (if any) held by them duly verified by Statutory Declaration.

AND TAKE NOTICE, That after the said 21st Day of September, the Executrix will proceed to distribute the Assets of the Estate among the parties entitled thereto, having regard only to the Claims of which she shall then have had notice.

DATED at Peterborough, the 24th Day of August, A.D. 1938.

JAMES FORDYCE STRICKLAND,
375 Water Street,
Peterborough, Ontario,
Solicitor for the Executrix.
MABEL LOUISE LOUDEN.

SALE OF TIMBER.

TENDERS WILL BE RECEIVED by the undersigned up to and including MONDAY, 26th September, 1938, at 12 o'clock Noon, for the Right to Cut the Hardwood and Hemlock Log Timber on Lot 23, Concession 15, Township of Chandos, County of Peterborough.

FURTHER PARTICULARS may be obtained upon application to the undersigned, or to Mr. H. W. CROSBIE, District Forester, Tweed.

PETER HEENAN,
Minister of Lands and Forests.

N.B.—No unauthorized publication of this Notice will be paid for.

TORONTO, September 12, 1938.

50 AUCTION SALES 50

FOR A SUCCESSFUL AUCTION— J. H. MILES, Auctioneer, Valuator. Tel. 1477

GIGANTIC AUCTION SALE — MILES, Auction Rooms—Thursday, Sept. 15, at 1.30 p.m.: Good Chesterfield Suite, Solid Oak Dining-room Suite, Kitchen Cabinets, Chairs, Tables, Stoves, Walnut Bedroom Suite, Radio, Ice-Box, Mattresses, Dishes Toilet Sets etc.

HOME IMPROVEMENT

Plumbing and Heating.

FOR EXPERT PLUMBING AND HEATING REPAIRS & CONTRACTS SEE J. L. P. SMITH - 372 WATER ST

FOR CEMENT WORK
'PHONE HOWARD ROSE 2312J
FREE ESTIMATES.

Electrical

GRANT & LOUCKS
FOR WIRING, FIXTURES, WIRING DEVICES, REFRIGERATORS
Free Estimates on Jobs.
RADIOS, ETC.
'PHONE 798.

Catholic Workers Ask Labor Court

THETFORD MINES, Que., Sept. 14 (CP).—Demands for a Quebec labor court and for better working conditions in the province's huge textile industry were to the forefront today as the National Federation of Catholic Workers entered the final day of its 17th annual congress.

In a series of extensive demands, the 400 delegates to the convention in this eastern township's asbestos centre approved a resolution appealing for Federal and Provincial assistance in their drive to improve the lot of Quebec laborers.

Joint action by Ottawa and Quebec was sought in a resolution seeking to have three textile companies brought "to reason" in the matter of treatment of their employees. Named in the resolution were Dominion Textile Company and two affiliated concerns, Drummondville Cotton Company and Montreal Cottons, Limited.

Establishment of a labor court to deal with labor litigation in the province was recommended in another group of resolutions, among which was one urging retention of Quebec's anti-Communist "padlock law."

Grandmothers Honored By Havelock W.I.

(Examiner Correspondence.)

HAVELOCK, Sept. 14.—Grandmothers' Day was celebrated by the Havelock Branch, Women's Institute at their regular September meeting, yesterday afternoon, and a number of grandmothers were guests for the occasion, with Mrs. John Armstrong, president in the chair.

The cemetery improvement committee for the month of August reported on progress made, and the Institute authorized purchase of a quantity of grass seed to be used on the unsodded plots.

A special short course in needlecraft is to be held in the town hall during the week of Sept. 26-30, from 9 to 11 a.m. and from 2 to 4 p.m. each day. A fee of 25 cents will be charged each member, the fee for non-members wishing to attend being 50 cents.

There was no relief report. Mrs. R. F. Covert presented the report of the sick visiting committee.

The roll call was well responded to with the name of a flower from "Grandmother's flower garden."

Mrs. Rachel Young representative of the Children's Shelter in Peterborough was introduced to the members by the president and spoke for several minutes.

The Institute decided to hold their annual tag day next Saturday, Sept. 17th. Canvassers were appointed as follows: east end, Mrs. F. Wrightly and Mrs. H. Gordon; centre, Mrs. W. Rice and Mrs. Taylor; west end, Mrs. Bedford and another to be seelcted.

Splendid Program

Following the usual routine business, a very enjoyable program was presented by convenors Mrs. J. Bedford and Mrs. W. Johnson, commencing with several community songs, "Blest be the tie that binds," "Bring back my bonnie to me," and "When you and I were young, Maggie."

A novel "Darning" competition was keenly contested and after much deliberation the judges, Messrs. T. P. Lancaster, E. J. Leeson, and H. B. Puffer selected Mrs. Clare Price, secretary of the institute, as the winner.

A special prize was awarded to Mrs. James Watson, Sr., of town, the oldest great grandmother present. Mrs. Watson as her contribution to the program gave a reading entitled "A thought for today."

Another reading was given by Mrs. J. Bedford, entitled "Things money can't buy," and "current events" a regular feature were interestingly described by Mrs. H. W. Roche.

Refreshments were served at the conclusion of the program with Miss Ina Morrison, convenor, assisted by Mrs. W. Johnson, Mrs. Joseph Little, Mrs. Livingstone, Mrs. S. Ellis, Mrs. J. Bedford, and Mrs. R McMullen.

FINED BEST FRIEND

HUNGERFORD, England—(CP)—Major E. R. Portal, 84-year-old chairman of magistrates here, fined Albert Allen, 84, his best friend, £1 ($4.83) for driving a motor car without due care.

OUR BOARDING HOUSE —with Major Hoople

SALLY'S SALLIES

Women select eighty-five per cent of male garments in this country—and give away the other fifteen per cent to a man at the door.

The Crossword Puzzle

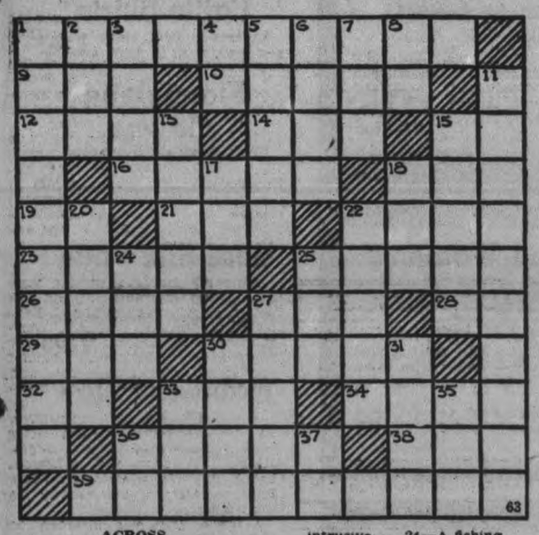

ACROSS

1—A maker of glass
9—Over (contracted)
10—Lubricated
12—Empty
14—Excavate
15—Personal pronoun
16—A series of images occurring during sleep
18—To blossom
19—Rubidium (symbol)
21—Donkey
22—Soft earth
23—Patterns
25—Gem
26—Makes noise like cow
27—Possessing

28—Southeast (abbr.)
29—Finish
30—Lavish festivals
32—Northeast (abbr.)
33—Crushing snake of tropical regions
34—Famous restaurant district in London
36—A nymph of the Mohammedan paradise
38—A weir
39—The wild pansy

DOWN

1—The administration
2—Constellation
3—Dry
4—Thus
5—The king whose touch turned all to gold
6—A learned teacher of sacred things among the Moslems
7—Small cask
8—Man's nickname
11—Officiously intrusive
13—Apothecaries' weights
15—Hybrids between the horse and the ass
17—Letter S
18—Forward part of a vessel
20—American colonizer, and Indian fighter in Kentucky
22—Allots
24—A fishing pole
25—A tittle
27—Gist
30—A number
31—A drink of soda water
33—Long, feathered neckpiece
35—Possesses
36—Fifth letter of the Hebrew alphabet
37—Form of the verb "to be"

Answer to previous puzzle

C	O	M	A	T	E		P	E	T	S
O	P	A	L		X		R	O	I	L
N	E	X	T		A	G	E	N	C	Y
C		I		A	C	R	E			
E	D	M	O	N	T	O	N		T	U
D	E	A	L	S		A	E	S	O	P
E	N		D	W	I	N	D	L	E	S
			S	E	N	S		E		T
G	O	I	T	R	E		P	A	P	A
A	B	L	E		P		A	V	E	R
W	E	I	R		T	A	L	E	N	T

Copr. 1938, King Features Syndicate, Inc.

BARCLAY ON BRIDGE

WRITTEN FOR THE EXAMINER
By SHEPARD BARCLAY
"The Authority on Authorities"

BORDERLINE HANDS

WHENEVER a player makes an opening bid on a doubtful hand, he takes a chance. His partner may follow with other calls for which he has ample strength, but not enough to make up for the shadyness of the first hand. As a consequence, the side may get inordinately high and take a bad beating. The brave who take such chances reap their occasional rewards from them, but also must be prepared to expect occasional reverses.

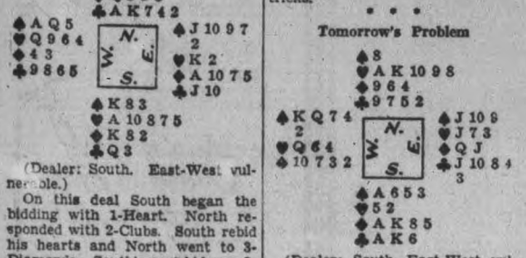

(Dealer: South. East-West vulnerable.)

On this deal South began the bidding with 1-Heart. North responded with 2-Clubs. South rebid his hearts and North went to 3-Diamonds. South's next bid was 3-No Trumps, where the contract was played.

North's diamond bid was probably made with the hope that his partner could get into No Trump. He did, but it was a very disastrous contract.

West opened with the club 5, which South won with the Q. He next laid down the diamond K, which East took immediately with the A to return the spade J. South debated a long time as to whether to sacrifice his K or not. If he held off one round, the opponents would have been limited to three spade tricks, but when he went up with the K, West overtook with the A, cashed the Q and had the 5 to return to his partner. The defenders held South to exactly six tricks.

• • •

Tomorrow's Problem

(Dealer: South. East-West vulnerable.)

What defense by West ruins South's chances for making 3-No Trump?

SLAY SHEEP KILLER

THORBURN, N.S.—(CP). — Two Pictou County men, Jim and Jack MacLeod, killed a 450-pound bear near here after it had ravaged sheep herds. The animal was slain when it returned to carcasses of sheep which it had killed.

DONALD DUCK By Walt Disney

TILLIE THE TOILER —By Russ Westover

HENRY —By Carl Anderson

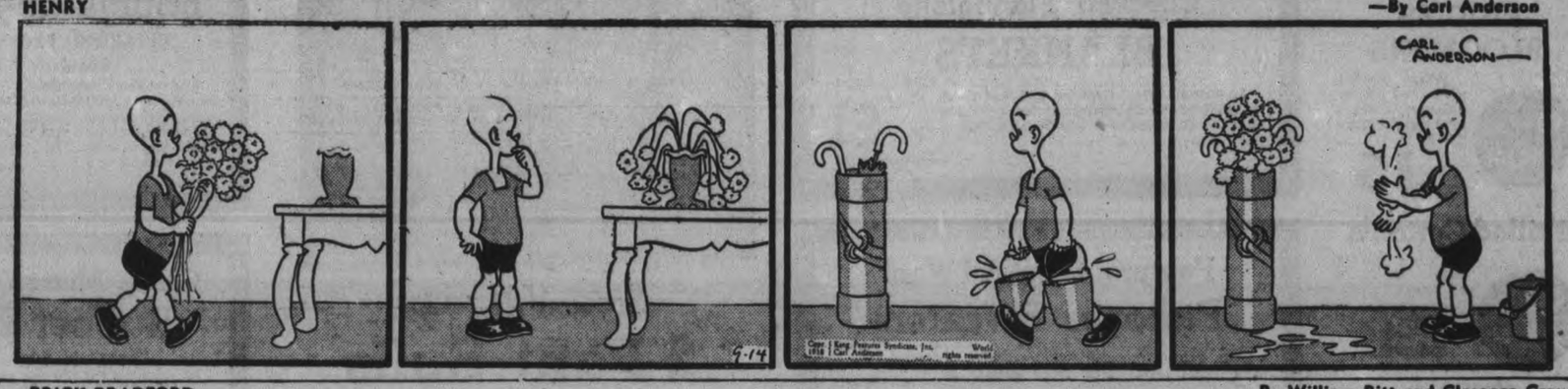

BRICK BRADFORD —By William Ritt and Clarence Gray

MUGGS AND SKEETER —By Wally Bishop

BRINGING UP FATHER —By George McManus

THE GUMPS

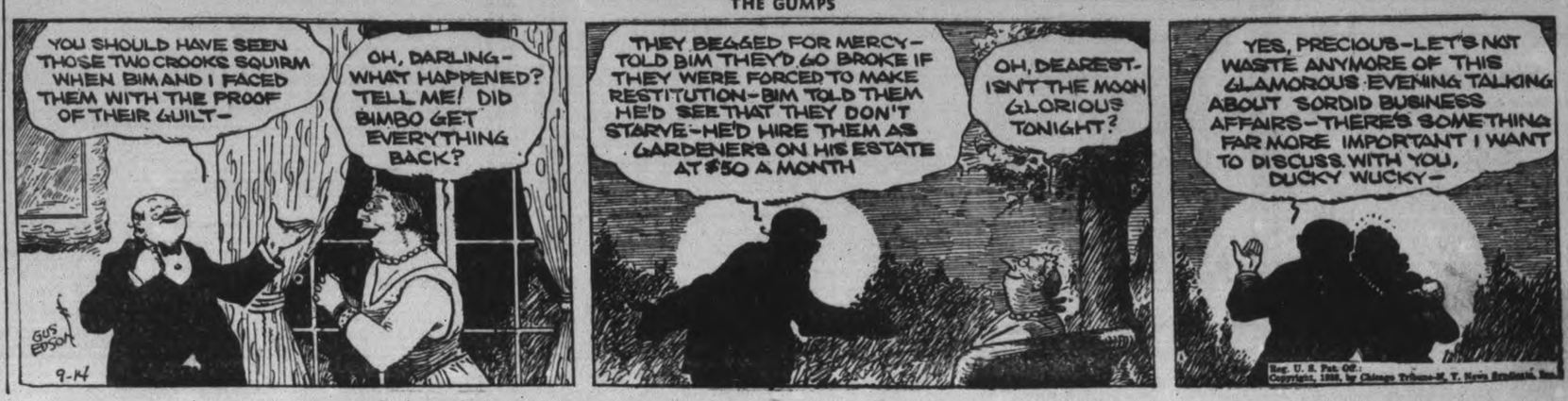

THE CANADIAN DEPARTMENT STORES LIMITED

HERE IT IS AGAIN! THE FALL SALE EVENT YOU'RE WAITING FOR!

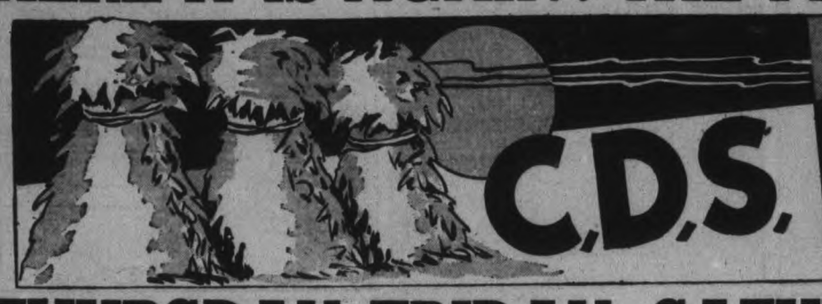

C.D.S. HARVEST SALE

THURSDAY, FRIDAY, SATURDAY! SEE the ADS EVERY DAY & SAVE!

Real Silk Hose

9 O'CLOCK SPECIAL

Chiffon and service weights. Dark colors. Sizes 8½ and 9 only. Pair **.25**

Flannelette

9 O'CLOCK SPECIAL

27" white flannelette. 10 yards to a customer. Special, yard **.10**

KIDDIES' BLOOMERS

9 O'CLOCK SPECIAL

Warm fleeced, natural colored bloomers. Sizes 2 to 6 years. Extra Special ..... **.15**

Frilled Curtains

9 O'CLOCK SPECIAL

Fine quality scrim. Size 21" x 2¼ yards. Special, pair **.59**

(BASEMENT)

SALE BRIEFS!

Square Wash Tub

Galvanized iron. Size 20 x 20 x 11 inches. Each **1.35**

Rotary Colanders

Made of perforated tin plate. Separate wood pestile. Set ..... **.63**

Wash Boilers

The walls and bottom solid copper. Cover tin. Size about 22½" x 12" x 12". Special Each **2.49**

Shredder Sets

3 piece, each a separate strong tine plate set in wire frame. Special, each ..... **.29**

Sink Strainers

Corner shape. Enamelware in white finish. Each .... **.53**

Garbage Cans

'Lock-on' top. Made of deeply corrugated galvanized iron. Size about 15" x 17". Each ..... **.98**

Dotted Marquisette

36" wide, white, cream and ecru. Yard ..... **.19**

Bedlights

Complete with cord set. Rose mauve, blue and yellow. Each **$1**

Boudoir Lamps

Maple, in natural and white enamel. Complete with paper parchment shade. Reg. .89 Each ..... **.79**

Electric Iron

Complete with cord set. Each **1.69**

Electric Toasters

Less cord. Cooks 2 slices of toast at once, each **1.19**

Bridge Table

With red Kraftol top, chestnut frame and legs. Each **1.19**

Pottery Table Lamps

Shades of plated imitation homespun. Each .. **2.95**

Feature! Flannelette BLANKETS

Size 70 x 90 Inches

Heavy quality, closely woven blankets. White with colored borders of pink, blue, green, gold and mauve. Whipped ends. Size 70 x 90. Some slightly soiled. Harvest Sale, each **1.19**

—2nd Floor, C.D.S.

Checked Flannelette BLANKETS

An unusual offer! Grand value! Soft fleecy napped blankets in checks of green, gold, blue and rose. Whipped ends. Size 70 x 84. Harvest Sale, each **$1**

—2nd Floor, C.D.S.

Feature! Boys' All Wool Pullover Sweaters

Extra value! Imported Sweaters. Knit from fine Scotch yarns. Long sleeves, deep ribbed bottom and cuffs. Polo collar, button at neck. Solid colors of navy, brown, copen and scarlet. Sizes 2 to 6 years. Harvest Sale, each **1.19**

—2nd Floor, C.D.S.

Girls' Pyjamas

Warm 2-piece striped flannelette pyjamas. Manish coat style with long sleeve, roomy cut, trousers elastic at waist. Sizes 8 to 14 years. Harvest Sale, suit ..... **.69**

—2nd Floor, C.D.S.

Sale Value In

2-Pant Suits

Substantial savings on new Fall Suits. Fine woollen worsteds, ranging from medium and dark browns, to dark grey and navy blue. Stripes, checks, and over checks. Single and double breasted models for men and young men. . . . Sizes 35 to 46. Buy for present wear! Buy for Fall wear! Be sure to share in the saving while its' here. Harvest Sale Special .. **15.45**

Fall Topcoats

A saving in price and quality. Careful workmanship and styling in these topcoats, fashioned from all wool tweeds in dark grey and brown mixtures. Raglan and slip-on style. Sizes 35 to 44 in the lot. Harvest Sale Price, each..... **9.95**

—Main Floor, C.D.S.

Manufacturer's Clearance! Fall Fabric Gloves

An organization-wide purchase enabled us to buy a manufacturer's overstock at a remarkably low price. Hence the low sale price of only .19. Surprisingly good quality. In a wide choice of novelty styles. Colors, brown, black and a few bright costume colors and white. Sizes 6 to 8½ in the lot. Harvest Sale Price, pair ..... **.19**

—Main Floor, C.D.S.

'Boucle-de-Laine' Yarn

CLEARING BROKEN COLOR RANGES

Regularly 1 oz. skein 35c

The popular favorite for suits, dresses, etc. The color range and quantity is limited. Shop early. Colors, spun gold, dark peach, dragon green, Hindu red, grapetone, bandera red, bishop purple, mauve, Chile brown, coral mist, powder blue. Harvest Sale, 1-oz. skein ..... **.25**

—Main Floor, C.D.S.

Girls', Misses' and Women's Rubber Raincapes

"Subs" of Reg. .79 to 1.25 Lines!

Be equipped for the rainy season at a low price! Almost unnoticeable are the slight flaws which make these capes "subs." In Peter Pan collar style with krinkle design on shoulders. Assorted colors.

Lengths 30", 33", 36", Special, each ..... **.59**

Lengths 42", 44", 47". Special, each ..... **.69**

—Main Floor, C.D.S.

Special! Umbrellas

Smartly patterned rayon covers on 10-rib paragon frames. Attractive celnica handles and tips. Colors, brown, black and navy. Harvest Sale Price, each **1.69**

—Main Floor, C.D.S.

Drop Back Couches

Regular 17.95

Just drop the back down and you have a 48 by 72-inch bed. Substantial all steel construction, mattress and All covered in smartly patterned cretonne. Harvest Sale Price **15.95**

Extra Special! Regularly 39.95

Marshall Studio Couches

Note the features that make this distinctive Studio Couch such outstanding value. Smart-looking as well as being a great convenience when an extra bed is required. Box spring seat. Inner spring top mattress and large spring filled cushions. Lower section has link fabric spring and pulls out to make double bed or twin beds as you prefer. Covering is floral repp (cotton). Harvest Sale Price **29.95**

—Basement, C.D.S.

Chesterfield Suites

Note the low price for the sale. All frames of seasoned hardwood. Coil springs and web construction. Upholstered in neatly designed cotton repp. Chesterfield and two chairs. Harvest Sale Price **49.95**

Clearance Sale, Women's SMART SHOES

An assorted broken group, consisting of leather and gabardine shoes, in straps, ties and gores. Shades black, brown, blue and wine. Cuban and hi heels. Sizes 2½ to 8 in the lot. Regular 2.69 pair. Harvest Sale, pair **1.49**

20% Off Broken Lines of Dr. McCann Shoes

20% off

A broken group, including ties, straps, and pumps, in black brown, and blue kid or calf leathers. Also a few growing girls' shoes included. Sizes 4 to 8. AA to E in the lots. Harvest Sale Price, pair **2.60**

20% Off Childs' Mickey Mouse Shoes

Sizes 5 to 7½. Regular $2. Pair **1.60**

Sizes 8 to 10½. Regular 2.50. Pair **$2**

Sizes 11 to 2½. Regular $3. Pair **2.40**

B and D Widths.

SALE FEATURE! Quebec Heater

WITH OVEN

Plenty of heat and excellent results in cooking and baking. It burns coal, coke or wood. Cooking top, 32 by 20 inches, including end shelf, has four 7½-inch and two 6-inch cooking holes. Height, 32 inches from floor. Oven, 17 inches deep, 12 inches wide, has removable rack and thermometer on door. Firepot, 11 inches diameter, 16 inches deep. Three triangular grate. Heavy brick lining protects rolled steel body. White Enamel on oven door and back guard. Nickel-plated ash catcher, oven door frame, grate cover, end shelf and front legs. Has 6-inch smoke collar. Lifter, shaker, scraper and ash pan supplied. Harvest Sale Price **17.95**

Sale Attraction In Fur-Trimmed COATS

Sale Price Each **13.95**

Three days to save! At sale savings that may not be possible again for a long time! Fitted tailored style with or without belt. Fashioned from strong wearing, all wool nobby materials with 2 year lining and interlined to hips with chamo. Shawl color opossum, in grey, brown and black. Colors, black, navy, brown, green and wine. Sizes 13 to 19, 34 to 46 and 16 to 20. Harvest Sale Price **13.95**

Extra! FUR COATS of Pieced Electric Seal

(Sheared and Dyed Rabbit)

Dollars less than we can ever remember offering a coat like this before. An up-to-the-minute Fur Coat. Sleek fitting with smart tuck-in collar. 2 year rayon lining and full interlining of flannelette. Sizes 16 to 44. Harvest Sale Price **$25**

Dress Special

An outstanding sale feature. Dresses you would expect to pay much more for. With the smart style features. Short and long sleeves in tailored and dressy types. Black, brown, navy, wine. Sizes 14 to 20, 38 to 44. Harvest Sale Price **1.98**

—2nd Floor, C.D.S.

SALE BRIEFS!

(MAIN FLOOR)

Wool Felt Hats

Rollers, Bretones, Off-the-Face and Novelty styles. Each **$1**

Cardigans

Knit from imported all wool yarns. Sizes 32 to 42. Each **1.89**

Misses' Wool Faille Skirts

In brown, navy, black and grey. 14 to 20. Each **1.89**

Flannelette Gowns

Short sleeve, slip over style.

Regular size ..... **.69**

Outsize ..... **.79**

Real Silk Satin Gowns

Tailored style. Small, medium and large. Regular 2.59 ..... **1.95**

Wabasso Pillow Cases

Hemstitched. Size 42 x 33. Pair ..... **.55**

Linen Tea Towels

Colored borders of red, green, blue. Size 20 x 30 ..... **5 for $1**

Terry Striped Towels

Size 21 x 42. Pair ..... **.49**

English 27" Cotton Print

A wide range of patterns and colors. Yard ..... **.10**

Extra! Celanese Dress Fabrics

36" wide. Green, wine, navy, brown and rust. Reg. .98 to 1.29. Special, yard .... **.69**

(SECOND FLOOR)

Men's Shoes

Oxfords or boots, in split calf leathers. Size 6 to 11. Pair **1.98**

Sheffield Bread Knives

Serrated blade, word "Bread" carved on colored wooden handles. Special, each .... **.25**

Stainless Knives and Forks

Dinner size. Batalin handles. ..... 6 Pieces **$1**

Men's Jumbo Knit Sweaters

Knit from all wool yarn. Sizes 36 to 44. Special, each **1.98**

Men's Sweater Coats

Lightweight, from wool and cotton yarns. Heather shades. 36 to 44. Each .. **1.19**

Men's Work Overalls and Trousers

From cotton worsted and blue denim. 32 to 44. Special ..... **.98**

Men's Work Shirts

Assorted cotton fabrics. Size 14 to 18. Each ..... **.59**

THE CANADIAN DEPARTMENT STORES LIMITED

Tomorrow
FAIR; RATHER COOL.

The Peterborough Examiner

Last Year
[MAXIMUM 66 - MINIMUM 52

VOL. LXXX, No. 215 PETERBOROUGH, THURSDAY, SEPTEMBER 15, 1938 ★ PRICE THREE CENTS

CHAMBERLAIN, HITLER IN CONFERENCE

Nazis Charge Czech Army Moving

Annexation Demand Is Featured Over Chamberlain

BERLIN, Sept. 15 (AP). — DNB, official German news agency, reported today in a dispatch from Neugersdorf, Saxony, near the Czechoslovak border, that military preparations in Northern Czechoslovakia were alarmingly on the increase.

The dispatch said the Czechoslovak state police and gendarmerie had been greatly augmented and that additional classes of army reserves had been called to the colors.

The population of the northern border regions, DNB reported, was in a panic.

(In Prague government authorities, replying to questions concerning troop movements along the frontier, said there was no exceptional military activity).

The proclamation of Konrad Henlein, Sudeten German leader, demanding annexation of the Sudeten regions by Germany, received greater prominence in the German press than even the visit of Prime Minister Chamberlain to Berchtesgaden.

Foreign diplomats expressed belief the proclamation was timed to confront Mr. Chamberlain with a new situation.

MOSCOW, Sept. 15.—(AP).—The Soviety army newspaper Red Star declared to-day that Prime Minister Chamberlain's policy was "not only to make an agreement with an aggressor but also to help liquidate a democratic State (Czechoslovakia) in the centre of Europe."

The government newspaper Izvestia and the Communist party newspaper Pravda reported briefly, with no comment, Mr. Chamberlain's decision to see Hitler.

The Prime Minister, Red Star said, is "using Czechoslovakia as a counter change in striking a bargain with Hitler."

Comsomol Pravda, young Communist organ, declared British Conservatives, "blinded by their class interests, are paving the way for German Fascist aggression in Europe."

New Zealand With Britain.

WELLINGTON, New Zealand, Sept. 15 (CP-Reuter's).—Prime Minister Michael Savage tersely defined New Zealand's attitude in the European crisis today as follows:

"Wherever Britain is, we must be."

The Wellington Evening Post said

NAZIS CHARGE
(Continued on Page 2, Column 3)

Fate of Europe In the hands of these two men, Adolf Hitler and Konrad Henlein, leader of the Sudeten Germans, rests the fate of Europe. This picture was taken at Hitler's mountain retreat at Berchtesgaden, when the two conferred on the present Sudeten crisis.

Lakefield Witnesses Identify Mary Donnelly As Girl Who Tried To Change Money

Missing Since Sept. 4 Ft. William Youth Found In Black River

Fort William, Ont., Sept. 15.

THE BODY of Foster Ralph, 21-year-old Fort William youth, was found today at the foot of Black River falls. He had been missing since Sept. 4.

Ralph left Schreiber, about 120 miles east of Fort William, to take pictures at the falls. It is believed he in some manner fell into the water and was drowned.

Bushmen, Indians and a plane took part in the search for Ralph and Fort William city council raised a $600 fund to press the search.

Australia may take special measures to protect its prosperity against the recession outside.

Oscar Campbell Tried On Charge Robbing Bank At Richmond, Ont.

OTTAWA, Sept. 15—(CP).—Oscar Campbell, on trial for robbing the Bank of Nova Scotia at Richmond, Ont., occupied an apartment in Ottawa last April under the name of Robert Forbes, Thomas Low, a Crown witness, told the court today.

He identified Campbell as the man who rented the apartment and said it was vacated toward the end of May.

David McCall of Windsor, who said he was an automobile salesman in Ottawa last May told of selling Campbell, then known as Forbes, an automobile. Miss E. Carss of the Automobile License Bureau said a motor car license had been issued to Robert Forbes on May 4.

$200 in Small Bills

John A. Davidson, teller of the Royal Bank of Canada at Lakefield, Ont., said a woman had come to the bank to exchange $200 in small bills for notes of larger denominations. The bills were dirty and old and after a conversation with the manager the woman left without obtaining the exchange.

He said Mary Donnelly, charged with being an accessory after the fact in the robbery, was the woman who brought in the soiled bills.

Miss Donnelly was also identified as the woman who came to the Lakefield bank by John McKerchar, the manager. One of the bills was an old large-sized two dollar note. It was unusual for so many soiled bills to be presented by one person.

Miss Donnelly was also identified by Donald Campbell, accountant in the Lakefield bank, as the woman who sought to exchange bills. He said she ran down the street after she left and G. B. Moore, another bank employee, followed her.

"Then I got a revolver from the bank and the manager brought out another gun," he said. "With another man I got into a truck."

He then went out the main highway.

Mr. Moore, the ledgerkeeper, said he followed the woman and saw her get into an automobile bearing the license number 550U8.

Car Markers Hidden

Gilbert Palmer, operator of a boat livery at Lakefield said a man whose name he did not recall rented a boat to be sent to the "Preston Farm" on July 14. When he delivered the boat at the farm he noticed two cars, one bearing the license number 550U8. The other was partly covered with a tarpaulin which hid the markers. In the doorway of a cottage he saw Mary Donnelly and some days later he saw her again in the bank at Lakefield.

Mrs. Marion Preston of Selwyn, five miles from Lakefield, said she rented a cottage on July 12 to Mr. and Mrs. "Forbes" whom she now recognized as Oscar Campbell and Mary Donnelly. Another man called "Don," was also present. Two other men came later, one of whom she believed was "Mr. Forbes' brother." Later, she said, she had identified Lloyd Campbell, brother of Oscar, as one of the men who visited the cottage.

On July 18, Mrs. Preston said "Don," Forbes and his brother left the cottage and returned the following evening.

Chamberlain Peace Flight Eases Strain In Britain

LONDON, Sept. 15.—(CP Cable.)—Britons uttered a collective sigh of relief to-day as Prime Minister Chamberlain's plane sped to Germany.

The hopes and prayers of the people accompanied the Prime Minister on his historic mission. The feeling was widespread that the outlook was definitely brighter with the direct action of Mr. Chamberlain in meeting Chancellor Hitler for a heart-to-heart talk.

The public, whose nerves have been strained toward the snapping point by the tension of recent days, relaxed and awaited the outcome of the meeting between the Prime Minister and the Fuehrer.

As the plane bearing Mr. Chamberlain sped high over London, the roar of its engines sounded a hopeful note in the ears of the capital citizens. Viscount Halifax, Foreign Secretary, observed at the airport: "What a fine morning! Perhaps it is a good omen."

Strube, in his cartoon in the Daily Express, neatly depicted the situation: "An ark tossing on the "sea of high tension" on which there is a cabin with the door numbered 10

CHAMBERLAIN
(Continued on Page 2, Column 4)

Wife Prays In Abbey As Chamberlain Talks With Hitler

London, Sept. 15. (C. P.).

MRS. NEVILLE CHAMBERLAIN prayed in Westminster Abbey today for success of her husband's journey to Berchtesgaden to save the peace of the world.

The Prime Minister's wife unobtrusively joined kneeling worshippers around the tomb of the unknown warrior—the symbol of millions of dead in a cataclysm of which Mr. Chamberlain was trying to prevent a repetition.

Earlier she had walked alone in St. James's Park, where she usually accompanies her husband on his morning stroll. Also alone, she walked to the Abbey, leaving outside the brilliant autumn sunshine and the road of traffic, to join a hundred worshippers praying like herself for her husband and peace.

Compulsory vacations with pay are said to have slowed business in France during the summer.

Wisdom Premier Chamberlain's Flight Splits Diplomats Of 50 Nations

Geneva, Sept. 15 (AP).

DIPLOMATS of 50 nations split sharply today over the wisdom of Prime Minister Chamberlain's visit to Berchtesgaden to see Chancellor Hitler.

They all agreed the result would mean a long stride toward peace or war but they differed over the direction.

Most of them called it a bold move. Win or lose, they said, Mr. Chamberlain's visit meant France and Great Britain had tossed their cards onto the table and Hitler's hand was called.

Some of the diplomats here for the league assembly condemned the trip to see Hitler as "humiliating." This group considered Hitler's stock had been boosted tremendously and that Great Britain's prestige would be weakened throughout Eastern and North Africa and the Near East.

Others said Hitler could not fail to understand that this must be Chamberlain's last effort for peace. If Hitler rebuffs it, they argued, it would mean he was ready for war to gain his ends; but if he is not ready, Chamberlain has opened the door to an honorable way out of a dangerous bluff.

Fortune-Tellers See Hitler's Fall In Present Year

New York, Sept. 14. (A.P.).

MEMBERS of the International Association of Fortune Tellers meeting yesterday in third annual convention, prophesied Chancellor Hitler would lose his power this year, "due to some great catastrophe which shall befall him."

Premier's Flight Boldest Move Of Times

LONDON, Sept. 15—(AP).—Prime Minister Chamberlain, in the boldest diplomatic move of modern history flew to Berchtesgaden today for conversations with Chancellor Hitler of Germany which may preserve the peace of the world.

It was the first time in his life that the 69-year-old premier had flown, and he headed through rain and fog over parts of France and Germany.

He said before he left, of the dramatic 610-mile flight he was making:

"I am going to see the German chancellor because the situation seems to me to be one in which discussions between him and myself may have useful consequences.

"The Fuehrer's reply to my suggestion encourages me to hope that my visit to him will not be without results."

Has U. S. Support

Having announced yesterday his decision to go to Hitler, the premier quickly won the praise of British press, of the French who shared responsibility for the trip, of Premier Mackenzie King of Canada, and of Italy, whose press was more cordial than to any British statesman since coolness arose between the countries over the Ethiopian war. Germany, too, was pleased. Some quarters said the United States ambassador, Joseph P. Kennedy, had conveyed to Chamberlain a feeling

PREMIER'S FLIGHT
(Continued on Page 2, Column 3)

France Hopeful Of Berghof Talk

PARIS, Sept. 15—(CC-Havas).—The good wishes of Frenchmen today followed the plane bearing Prime Minister Chamberlain to his meeting with Chancellor Hitler.

Hundreds of thousands of men standing to their arms on France's frontiers and their uneasy loved ones at home awaited the outcome of this climatic conference between the two statesmen at Berghof.

The French Government stands squarely behind this latest effort to keep the peace.

There was the firm conviction that all that could be done had already been done to assure the defence of French borders should the worst come. The outcome depended entirely on the talk in the Bavarian chalet where the British Prime Minister and the German Fuehrer will meet face to face for the first time.

All Frenchmen, each in his own way, prepared to pray for divine intervention in the fate-laden hours for a decision which will spare this land and all other countries the the horrors of another war.

Catholics, Protestants, and Jews all announced special services for peace.

The fact Hitler immediately accepted Mr. Chamberlain's bid for a personal interview was in itself viewed as the most favorable possible augury.

In diplomatic circles there has for some time been conjecture as to whether the Fuehrer's immediate advisers—particularly Foreign Minister Joachim Von Ribbentrop—were keeping him fully informed on Great Britain's and France's attitudes toward the Czechoslovak issue.

It is certain Mr. Chamberlain will leave no room for doubt in the German Chancellor's mind that Anglo-French policy is as firm as it is conciliatory.

Chancellor Accords Premier Cordial Welcome At His Alpine Retreat

Mercedes Cars Convey Britons Up Mountain All Dine With Fuehrer In Great Hall And Momentous Conference Gets Away

BERCHTESGADEN, Germany, Sept. 15 (AP).—Prime Minister Chamberlain came to Chancellor Hitler at his home today in a precedent-breaking personal effort to keep Europe out of war.

In the rain, Hitler welcomed at the entrance of his mountain retreat the British statesman who dashed from London by plane and train to speak for the British people on the Czechoslovak crisis.

Smiling broadly, looking hearty, Mr. Chamberlain stepped down from a special train in this picturesque little Bavarian Alpine town at 4.02 p.m. (11.02 a.m. E.D.T.)

His confident appearance imparted anything but a gloomy outlook to the tremendous task he faced in his confidence with Hitler.

The rain which had fallen intermittently during the day poured down as Mr. Chamberlain moved slowly along the station platform. He was surrounded by groups of German officials, S.S. (Blackshirt) Elite Guards, and police.

Populace Heils Premier On Arrival

Despite the downpour, Mr. Chamberlain did not bother to raise the rolled umbrella he carried over his arm.

He doffed his black felt hat as a crowd of thousands, mostly under umbrellas, "heiled" again and again.

Dr. Otto Meissner, chief of the Chancellery, greeted the Prime Minister at the station. Accompanying Mr. Chamberlain were Joachim Von Ribbentrop, German Foreign Minister; Sir Nevile Henderson, British Ambassador; Sir Horace Wilson, and William Strang.

Originally Mr. Chamberlain had planned to fly from Munich to Freilassing Airfield near Berchtesgaden, but inclement weather forced a change in plans and the party took a train from Munich, where Mr. Chamberlain landed by airplane from London.

Entire Party Dines With Dictator

Before getting down to business, the Fuehrer invited the Prime Minister to have tea in the great hall. The entire Chamberlain and Hitler entourages participated.

Nazi officials gathered here were still pleased over the unexpected turn in the situation as a result of Mr. Chamberlain's dramatic appeal for a personal audience with Hitler. They were unwilling, however, even to guess what proposals Mr. Chamberlain might have brought to end the crisis.

A master stage manager, Hitler left nothing undone to make Mr. Chamberlain's drive from the station to Berghof a noteworthy one. Four Mercedes cars were placed at the disposal of the British party.

As Mr. Chamberlain drove up the steep, super-highway, he was said to have praised the beautiful scenery. He also expressed surprise at the ease with which the cars climbed the steep road, which rises from Berchtesgaden's 1,500 feet to the villa's 3,300 feet.

Adolf Comes Out To Greet Visitors

The Fuehrer stood in the broad door of the villa as the cars approached. Then he walked down the steps and greeted his guests with cordial handshakes.

During tea Mr. Chamberlain admired the Alpine view through a huge window of the great hall. The statesmen then got down to arrange the formalities of the program for the British delegation's stay.

Before his train reached Berchtesgaden Mr. Chamberlain had recovered from the effects of his flight from London, his first journey by air, a trip of 610 miles

Trades Labor Congress Shies Off Contentious Debate On Unity

NIAGARA FALLS, Ont., Sept. 15—(CP).—A long expected debate on unity in the Trades and Labor Congress of Canada failed to materialize to-day as the Congress adopted a proposal that the executive be instructed to continue its efforts to maintain harmony within the international trade union movement in Canada.

The resolution carried with only a handful opposing and there was only one speaker, Sam Lawrence of Hamilton, who urged support of the resolution.

Canadian labor thus avoided a split over the presence in the Congress of Committee for Industrial Organization unions whose corresponding unions in the United States had their charters revoked by the American Federation of Labor.

Carl Berg of Edmonton, chairman of the Resolutions Committee submitted the resolution which covered 46 other resolutions on internal unity.

At Ottawa last year the Congress decided to maintain the status and allow the executive to mediate the dispute between the A.F. of L. and C.I.O.

The resolution declared "the door to agreement between the A.F. of L. and C.I.O. still remained open.

It proposed the executive be instructed to continue its efforts to maintain harmony within the international trade union movement in Canada "in compliance with the decision of the Ottawa Convention."

"Be it further resolved that we call on our executive to exert every effort to the end that we may again have a unified Labor movement on the North American Continent; to explore every possible avenue to lend the fullest support to all moves in this direction."

The Weather

The Examiner's Barometer	Peterborough Temperatures	
Noon - - 28.97	To-day:	
	Night low -	61
	Noon - -	63
	Yesterday:	
	Highest -	69
	Lowest - -	54
	One Year Ago:	
	Highest -	68
	Lowest - -	53

Thermometer readings overnight were unsually steady; 9 p.m., 61 degrees was registered; while same figures were recorded for night low and 6 a.m. Intermitten showers of yesterday and during last night added only about one-sixth inch (0.16 in.) to the month's precipitation volume.

Sun—Rises at 5.56 a.m., Sets 6.30 p.m.

Weather Forecast

Lower Lake Region and Georgian Bay —Fresh to strong north-west winds; partly cloudy and cooler to-night. Friday: Fresh north-west winds; fair and comparatively cool.

Northern Ontario — Fresh northerly winds; mostly cloudy and cool, with a few scattered showers. Friday: Partly cloudy and cool.

Lake Superior — Moderate to fresh north-westerly winds; fair and cool to-night and on Friday.

Ottawa and Upper St. Lawrence Valley — Unsettled with showers, followed by fresh north-west winds and cooler to-night. Friday: Fresh north-west winds; partly cloudy and cool.

Kenora and Rainy River— Moderate north-westerly winds; partly cloudy and cool. Friday: Generally fair, with a little higher temperature.

Manitoba — Fair to-day and Friday; somewhat warmer on Friday.

Saskatchewan and Alberta—Fair and warm to-day and Friday.

Paris — Temperature, 54; cloudy; north-east moderate winds.

Talks With Hitler

Prime Minister Neville Chamberlain of Great Britain who in order to avert war in Europe made an airplane flight to see Dictator Hitler at Hitler's mountain resort at Berchtesgaden.

Duce Says Hitler Wouldn't Take Czechs As A Gift

ROME, Sept. 15—(AP)—Italian assurance was given today that Chancellor Hitler would not take the Czech population of Czechoslovakia even as "a gift."

This was interpreted by some diplomats as an indirect offer of Germany to guarantee the Czechs integrity of their new frontier if they give up the Sudeten German areas to the Reich.

The assurance, embodied in an open letter to Viscount Runciman, British unofficial mediator of the Sudeten dispute, published in Premier Mussolini's Milan newspaper, Il Popolo D'Italia, was understood to have been written by Mussolini himself.

The letter was given a quasi-official character when it also was issued as a government communique.

"The writer of this letter is in a position to tell you—confidentially—that were he to be offered the 3,500,000 Czechs (there are about 10,000,000 Czechs and Slovaks in Czechoslovakia), Hitler would decline such a gift politely but resolutely," the letter said.

This could scarcely be given any other interpretation, diplomats said, than that Hitler had assured Mussolini he did not want the "Bohemia of tomorrow" and Mussolini had "confidentially" transmitted the assurance to Lord Runciman.

The letter also advocated restoration of territories of Hungarians and Poles within Czechoslovakia to

DUCE SAYS HITLER
(Continued on Page 2, Column 7)

Henlein Calls On Hitler To Take Over

Chief Says Sudetens Want To Return To Home In Reich

PRAGUE, Sept. 15. — (AP).—Sudeten Leader Konrad Henlein issued a proclamation to-day demanding annexation of the Sudeten German regions of Czechoslovakia to Germany.

The proclamation, which was addressed to Sudeten Germans and Germans in the Reich, declared "it is definitely impossible for Sudeten Germans and Czechs to live in the same state."

"The Sudeten Germans want to return to our home in the Reich," it said, complaining that self-determination had been denied them in 1919.

"The Sudeten Germans have never renounced the right of self-determination. God bless us in our just fight."

Strike Called, Business Ends

Shortly after the proclamation was transmitted a general strike was called at Reichenberg, fourth largest industrial centre in the country and six miles from the German frontier.

Reports received in Prague said all stores were closed and all business activities halted. There were no editions of evening newspapers.

Thousands of Sudetens in Reichenberg gathered in the streets after hearing Henlein's proclamation and shouted demands that Sudeten territory be united with Germany. Martial law had not been imposed in Reichenberg.

The proclamation was broadcast through Germany and was transmitted to the Czechoslovak government by Henlein.

It was issued at Eger, near the German frontier, just a few hours before Britain's prime minister, Nevile Chamberlain, was to talk with Chancellor Hitler of Germany on the Sudeten crisis.

It assailed methods used by the Czechoslovak government in efforts to crush disorders which have caused at least 23 deaths in Sudeten areas in the past three days.

The proclamation declared:

"My compatriots, as a man whom you trust and conscious of my responsibility, I proclaim to the whole world that the use of machine guns, armored cars and tanks against defenceless Sudeten Germans has reached the highest point of Czech oppression.

Unable to Live Together.

"Thereby the Czech people have

HENLEIN CALLS
(Continued on Page 2, Column 5)

Cobb Hits 350 MPH Record, Eyston To Run Again

BONNEVILLE SALT FLATS, Utah, Sept. 15 (AP)—Wealthy John Cobb of London usurped the world's automobile speed throne today with a mark of 350.2 miles per hour.

Cobb smashed the record of 345.49 miles per hour established here August 27 by Capt. George E. T. Eyston, retired British army officer.

Cobb, a new man at high-speed racing, flashed through the measured mile at 353.29 going north and 347.16 on the southward run.

Eyston's average for the north run was 347.49 and for the south 343.54.

Eyston To Try Again.

Eyston has announced he will run tomorrow, thereby continuing their costly and hazardous duel at speeds in the six miles a minute class. The former officer watched his record fall while flying along the course.

Cobb was jubilant. His aides disclosed he would remain here with his "Railton" and make more runs if Eyston regains the record.

"I just kept going faster and faster until it seemed the car

COBB HITS
(Continued on Page 2, Column 4)

Last Minute News Flashes

WASHINGTON.—Great Britain has taken the first legal steps for the purchase of 400 airplanes in the United States. The state department announce dto-day that arms export licenses totalling $1,152,293 in value had been issued Great Britain in August. This compared with only $11,500 in July and provided in part for the export of 200 observation planes and 200 training planes ordered from American manufacturers.

PRAGUE.—Martial law was proclaimed tonight in three more Sudeten districts, bringing to 16 the total number now under military rule. Reichenberg, Kumburk, and Slyknov are the three new areas subjected to the emergency regime. Reichenberg is one of Czechoslovakia's largest Sudeten cities. It is the centre of the Bohemian textile industry.

Cyclist Fatally Hurt

HAMILTON, Ont., Sept. 15. —(C.P.).—Thrown from his bicycle yesterday when an automobile skidded on slippery street car rails, swung across the street and came in contact with his machine, Alfred Weston, 29, died last night in hospital.

A one-legged cyclist, Weston was wearing an artificial leg at the time of the mishap but was said to have been operating his wheel efficiently. He suffered skull injuries and shock.

Dr. C. J. McCabe, coronor, has been assigned to investigate.

Paris wants fewer stocking shades.

Rugby Player and Friend Chase Robbers Get Victim's Cash and Gun Extra

Toronto, Sept. 15. (C.P.).

AFTER a chase through North Toronto Streets shortly after midnight, two citizens, one a former rugby player, captured two holdup suspects and turned them over to police of North Toronto Division.

The men are charged with the holdup of Charles Foster and his wife at the rear of the Foster home, as the couple drove into their double garage. The arrest of the men was effected by D. E. McGuigge, former player on the University of Toronto football squad, and H. A. Maguire, who pursued the men by car and then on foot to make the capture.

Mr. Foster said approximately $100 and some change was taken from him in the garage, together with a small sum of money in his wife's purse and her wrist watch. "We found the small change and the wrist watch in the garage later. Evidently they just wanted the large bills, or were so nervous that they dropped the watch and change in leaving," he said.

Police say that most of the money reported stolen was recovered following the arrest of the men. The couple gave their names as Ben Lofky, 21, and Mike Laweskie, 25. They were charged with armed robbery. Police siad a fully loaded revolver was found in the rear of the car used by the two suspects.

High German Nazis Exult As Britain's Premier Flies To Consult Fuehrer

BERCHTESGADEN, Germany, Sept. 15 (AP). — World hopes of averting war rested in the momentous meeting today of two men comparable in power but unlike in almost everything else.

One is Prime Minister Chamberlain, whose journey to this Alpine town was a dramatic climax to one of the strangest personal stories in the history of British government.

His host is Chancellor Hitler, one-time corporal who leads re-armed Germany and calls himself the protector of 3,500,000 German-speaking people in neighboring Czechoslovakia.

Troubles involving these Sudeten German Nazi proteges and having in them the germs of war brought about Mr. Chamberlain's sudden decision to fly here.

The crisis was months old. It threatened war last May when Czechoslovak municipal elections were held. It became more tense last Monday when Hitler proclaimed himself ready to help the Sudeten Germans get their rights. It nearly reached the breaking point yesterday when Czechs and Sudetens fought and killed each other on Sudeten soil.

There were many possibilities as to which lines their interview might take.

The old conjecture about a four-power pact of Italy and Germany with Great Britain and France was revived. Another was some sort of German-British understanding, which Hitler has long desired.

Autonomy demands or desires for union with Germany of the Sudeten Germans and Germany's foreign relations were the main topics, although in London it was said Mr. Chamberlain left with no precise formula.

Germany Tickled.

Berlin and London, each in its own way, agreed the interview could not be one-sided. Diplomats were divided on points such as the wisdom and prestige involved. Germany was proud that the Prime Minister of Great Britain asked to come here.

Joachim Von Ribbentrop, Hitler's Foreign Minister, was quoted as saying the personal meeting of the two statesmen might lead to a solution of the Sudeten German question as well as to an understanding between the German and British nations.

In London it was said Mr. Chamberlain wanted to buy peace, but not at any price.

There are few parallels in history to the circumstances under which Mr. Chamberlain suddenly telegraphed his simply-worded request for an invitation to drop in on Hitler.

And there have been diplomatic conferences in many strange places, but perhaps none before on a Bavarian Alp, in a glorified Alpine chalet, except the fateful Hitler conference with Kurt Von Schuschnigg that preceded Germany's annexation of Austria March 13.

Berchtesgaden is 12 miles south of Salzburg and 186 miles south of Prague, storm centre of the crisis. It is a resort town of 5,000 nestling in high mountains that are snow covered much of the year.

Unusual Men.

That is the unusual scene. The men, too, are unusual. Mr. Chamberlain is thought of as a genius at doing important things at unusual times. He spent the best part of his youth on an island in the Bahamas. He did not marry until he was 42. He did not enter the House of Commons until he was 50. And, now, at 69, he determined to enter an airplane for the first time in his life to make one of the boldest diplomatic moves on modern history.

Mr. Chamberlain took over the Prime Ministry May 28, 1937. He was known as "the safest man in England." His political record, his high wing collar, his religious faith and his dry, humorless voice all suggested peace and safety.

In his first speech as Prime Minister, Mr. Chamberlain said, "I place strong reliance upon personal contact between influential statesmen."

Soon thereafter he wrote a personal letter to Premier Mussolini of Italy in the hope of improving An-

HIGH GERMAN.
(Continued on Page 10, Column 5)

The Mule Wins

MILTON, Wash., Sept. 15. —(A.P.)—Milton's new republican committeeman, Boston Curtis, won office here without the sign of a campaign. He collected his 51 votes without the sign of a platform. Boston Curtis, a mule, was entered in Washington's blanket primary election by Kenneth Simmons, democratic mayor of Milton, who saw to it that Boston's hoofprint was attached to the filing notice and himself signed as witness. Simmons said he wanted to demonstrate his belief many voters know not whom they support.

Their Bargainers

WASHINGTON, Sept. 15. —(A.P.) —The United States National Labor Relations Board today certified the United Auto Workers Union, a committee for industrial organization affiliate, as exclusive bargaining agency for approximately 6,000 employees of the Hudson Motor Car Company, Detroit. The board said the comparison showed the union had 70 per cent of hourly paid production employees of the Hudson Plant.

LONG WHEELBARROW JAUNT

Arriving in Sydney, Australia, after pushing a wheelbarrow 1,104 miles from Adelaide in nine weeks, the two brothers Alexander claimed to have won a $10,000 wager.

Special Bus
Lindsay Fair
FRIDAY & SATURDAY
SEPT. 16 & 17
Leaves Peterborough 7.45 a.m., 1-4.15-7 p.m.
Last bus leaves Fair Grounds 10.30 p.m.
Reduced Rates
McLennan Coach Lines

Fix the Kitchen Range. Put Up the Stove Pipes Repair the Leaking Roof. We have the Material to Help You.

STOVE & FURNACE CEMENT
For fixing cracks in linings, ovens, etc.
1 lb. can 15c
2 lb. can 25c
5 lb. can 50c

ASBESTOS STOVE LINING
For making new or repairing old fire brick linings.
Per package 25c
Large package 39c

FIRELINE
Stove and furnace lining prepared ready for use. Makes new linings in stove or furnace. A spl endid product.
10 lb. pail 95c

ROOF COATING.
Asphalt roof coating. Makes old roofs like new.
Per gal. 75c

FURNACE SCOOPS
For shoveling coal in furnace.
Priced at .....59c & 65c

PLASTIC ROOF CEMENT.
Fo rreparing holes in roofing, fixing around chimneys, etc.
1 lb. can 25c
5 lb. can 90c

STOVE PIPES AND ELBOWS
Hand made and riveted. Per length—
Light 18c
Heavy 23c
Elbows 25c

FIRE SHOVELS,
10c - 15c & 25c

COAL HODS.
A good assortment to choose from, both open and with hood. Priced at—
49c - 59c - 69c & 79c

ROOFING
Gold Coin. Excellent quality. Reduced in price.
1 ply, per roll 1.69
2 ply, per roll 1.98
3 ply, per roll 2.39

BUY & SAVE AT
PRATTEN HARDWARE
396 GEORGE ST. TEL. 2710

MORE ABOUT—
Nazis Charge
(Continued from Page 1)

the manner of Prime Minister Chamberlain's visit as a "peaceful bird to the sanctuary of Berchtesgaden should be a saving of face for the leader who feels the eyes of Germany and of the whole world are on him."

Flight Hailed in Africa.

CAPE TOWN, Sept. 15 (CP-Reuter's). — Prime Minister Chamberlain's visit to Chancellor Hitler was welcomed in South Africa today. The news was broadcast throughout the Union. Political leaders paid tribute to the Prime Minister's courage in refusing to accept defeat over a solution of the Czech problem.

The Cape Times said Mr. Chamberlain's decision and Hitler's acquiescence offer the best hope for a far-reaching settlement that has yet appeared on the horizon.

The Natal Mercury declared the Prime Minister had undertaken the most important task in his long and honorable public career.

The Rand Daily Mail termed the visit a desperate measure designed to meet a desperate emergency.

Climax of His Career

CANBERRA, Australia, Sept. 15 (CP-Reuters)—Prime Minister Joseph Lyons today described Prime Minister Chamberlain's visit to Germany as "a dramatic and courageous move and a culmination of his great services for peace."

"This unprecedented move by the British prime minister has stirred the whole world," Mr. Lyons added.

The Australian prime minister disclosed he had cabled Mr. Chamberlain expressing warm admiration of his decision to visit Chancellor Hitler and assuring him of the Australian government's support of his policy and actions in the cause of peace.

Funds Roll To U.S.

WASHINGTON, Sept. 15 (AP)— Henry Morgenthau, Secretary of the United States Treasury, disclosed today that the European crisis has caused the "largest flight to the dollar in history."

The treasury secretary declined to estimate the amount of foreign funds sent to the United States for safe keeping but figures on recent treasury gold acquisitions indicate several hundred million dollars of foreign funds have arrived here in the last few weeks.

"There is no reason for alarm over this movement. If people want to send money here for refuge, we are glad to accommodate them," Morgenthau said.

The secretary said he was in constant touch by transatlantic telephone and cable with the financial authorities of Great Britain, France, Belgium, Switzerland and the Netherlands.

LONDON, Sept. 11—(CP Cable). —Parliament may be reassembled within 10 days as a result of Prime Minister Chamberlain's peace mission to Berchtesgaden. The purpose of the special session would be to hear the premier report personally on the results of his epic trip today to confer with Chancellor Hitler.

Captain Edward A. Fitzroy, speaker of the House of Commons, called at No. 10 Downing street today to confer with Sir John Simon, acting for the Premier in his absence, and it was understood they made tentative arrangements to reconvene the Commons.

Parliament recessed July 1, until Nov. 1.

If the members of parliament are called to London, exact date of the special session likely will be set when the date of Mr. Chamberlain's return from Germany is know.

Alarming Lloyd's Action

LONDON, Sept. 11 (AP).—Lloyds underwriters decided today to give 48 hours' notice of the termination of all war risk insurance contracts. All past contracts contained provision for such notice.

The notice is effective at midnight tonight.

MORE ABOUT—
Premier's Flight
(Continued from Page 1)

that he had the moral support of United States.

When the Premier slipped from his 10 Downing Street residence only authorized persons were permitted in the little street because reports Communists planned to demonstrate against his flight to see the Nazi leader.

The Communists prepared leaflets proclaiming "Chamberlain should fly to Benes (Czechoslovak president) not to Hitler," but only a few demonstrators appeared. They scattered the leaflets in Whitehall, from which Downing Street leads.

At almost the same time Chamberlain left 10 Downing, King George arrived at Euston station from Balmoral, Scotland—the international crisis had caused him to return to London ahead of his schedule.

His aides on the vital trip were Sir Horace Wilson, 56, and William Strang, 45, head of the foreign office's central European department.

If He Fails?

If the Prime Minister fails through this meeting to secure some agreement to resolve the Sudeten question it generally was believed by veteran observers here that Great Britain would feel it necessary to prepare for any eventuality in Central Europe.

The premier was understood to have the backing of the Socialist and Liberal opposition to his Conservative government, and the unanimous support of the cabinet.

It was believed in some quarters he might convene parliament upon his return home to give a complete report. Parliament would not reconvene normally until Nov. 1.

As head of the German state and the premier of democratic Britain conferred, the King summoned his foreign secretary and other ministers of the cabinet.

There was hope in government circles that the Sudeten rioting along the western and northern Czech frontiers next to Germany would not continue to develop and mar the Berchtesgaden talks.

Czech Troops Ordered To Stop Riots

Special Execution Court Set Up As Fighting Goes On

PRAGUE, Sept. 15.—(AP)—The Czechoslovak government dispatched more troops and tanks today to suppress disorders among its Sudeten German minority in towns along the western and northern frontiers touching Germany.

The army and the gendarmerie were ordered to act with all the force necessary to stop shooting affrays in which at least 23 persons have been killed in the past three days.

The figure of 23 was fixed by the government, which is publishing its tabulations only after careful investigation. It appeared certain that many lives were lost, and many more wounded in the fighting along the 125-mile Sudeten border.

Bent on swift action, it appeared that before the end of the day the government probably would convene one of the special courts pro-

CZECH TROOPS

Continued on Page 10, Column 4)

MORE ABOUT—
Chamberlain
(Continued from Page 1)

with an airplane flying from the ark into dark, ominous clouds.

The Chamberlain trip electrified the Stock Exchange, bringing a wave of buying. In early trading war loans jumped as high as £4 above Wednesday's lowest figures.

The press voiced unstinted praise of Mr. Chamberlain's dramatic gesture. Two papers warned against disparaging criticism.

The Daily Express (Independent) termed jingoes "those who will criticize him and say of him that the last man who made that journey to Hitler was Von Schuschnigg."

"These people are the jingoes of the land who walked up and down spreading foolish rumors and false stories, frequently telling us that war was inevitable," the Express added.

The Yorkshire Post (Conservative) said "those who feel that the British Prime Minister's visit will be misunderstood by the Nazi mentality and interpreted as a sign of weakness and deference would do well to reflect that the factor of overriding importance is that Germany shall be left under no misapprehension whatever as to the British attitude towards the Czech crisis."

"It would be a supreme tragedy if war occurred through any German failure to comprehend our position," the Yorkshire Post added, "and the meeting between the head of the British Government and the head of the German state will set to rest any fear of such a misunderstanding."

The Press Views.

Here are some more typical press comments:

The Manchester Guardian (Liberal): "He will be aware that there are those in Germany who may regard his visit as a sign of weakness but he will have it in his own hands to show it is not so and that this country remains firm in its intentions and that his motive is simply a supreme effort to find a way to peace that can be honorably accepted."

The Liverpool Post (Liberal): "It was a fine inspiration and yet what will strike many people after the first impact of the news is the appropriateness and naturalness of Mr. Chamberlain's action."

The Birmingham Post (Conservative): "His visit to Berchtesgaden is Great Britain's last effort to avert another great war."

George Lansbury, Britain's aging peace-maker, said Mr. Chamberlain had made a magnificent gesture. "Everybody throughout the world must welcome Mr. Chamberlain's courageous step," he declared.

Papers told the news in flaring headlines of the biggest type, the News Chronicle running a three-line streamer and the Daily Express a two-liner. Even the Times used a double column head, which is reserved for major occasions.

Early editions of the evening papers splashed pictures of the smiling Prime Minister on the steps of the airliner and of the stern-faced King in his car leaving Euston Station after returning from Scotland.

MORE ABOUT—
Cobb Hits
(Continued from Page 1)

couldn't stand more," he said. "My vision was blurred. I could hardly see anything at all.

"It's a relief when you pass out of the mile and you can let up on the throttle. It's a comfortable feeling."

Cobb said he had the car at full throttle.

"She's got more speed though. The car dragged just a little. I'd have been faster, I believe, if the track had been firmer."

He ran under almost perfect weather conditions. The air was still and there wasn't a cloud in the sky.

The black and aluminum-colored racer, thundering through the mile at a clip until recently believed impossible, was timed at 10.19 seconds for the north mile compared with Eyston's 10.36, and at 10.37 for the return sprint, compared with Eyston's 10.48.

Cobb also shattered the kilometre record with an average of 350.07 miles per hour, compared with Eyston's mark of 345.21.

MORE ABOUT—
Henlein Calls
(Continued from Page 1)

ers around the tomb of the unknown demonstrated before the whole world that it is definitely impossible for Sudeten Germans and Czechs to live in the same state. The experience of 20 years of oppression and above all the party sacrifices of the past few days make it my duty to declare:

"1. In the year 1919 we were denied the promised right of self-determination and against our wills were forced into the Czech state.

"2. Without at any time renouncing our right for self-determination, we have attempted, by giving frequent sacrifices, to find a proper place in the Czech state.

"3. All our efforts to persuade the Czech peoples and its responsible leaders to make honorable and just compromises have failed because of their irreconciliability.

"In this hour of Sudeten German extremity I direct to you, the German people and the entire civilized world:

"We wish to live as free German men! We want to work at peace in our homes! We want to return to our home in the Reich! God bless us in our just fight!"

The cabinet immediately began to study the proclamation at Prague and indicated an aswer would be given, possibly this afternoon.

Meanwhile, the government dispatched more troops and tanks to suppress disorders in the Sudeten regions, the death toll of which was not yet fully known.

Stock Market Is In Easier Frame

TORONTO, Sept. 15 — (CP). — Nervous tension over the European situation relieved somewhat by Premier Chamberlain's conference with Hitler, the stock market was in an easier frame of mind to-day and the active buying gave prices a substantial lift from Wednesday's close. All Toronto Exchange indices were up 2 to 4 points as the gong sounded the end of to-day's market. Aggregate tournover of a million shares or less was well down from yesterday's 1,568,000.

The market opened sharply higher, in harmony with improved sentiment in London, New York and other European centres.

Forced selling from weakened margin accounts were absorbed at the expense of part of the initial gains but towards noon the market straightened away to a steady course. In the last hour the tone still further improved on a good run of buying and the close was around the top prices for the day.

Base Metal Gains.

Leading base metals came through with gains ranging up to 3⅛ points. Smelters had the large gain and Noranda followed with more than 2 points, and Nickel and Hudson Bay were up 1 to 2 points. Gains of 20 to 40 cents were showing finally for Waite-Amulet, Ventures, Pend Oreille and Falconbridge. Eldorado and Mining Corporation were strong spots in the silvers.

Gains of 25 to 50 cents were collected by the medium-price golds, including Bralorne, Pamour, Kerr-Addison, Uchi, Macleod-Cockshutt and Wright-Hargreaves and gains of 5 to 20 ran through the rest of the group.

All industrial groups advanced with the general trend and gains of 1 to 3 points were posted among the higher-price issues. Brazilian Ford A, Walkers Common, Dominion Bridge, The Canadian Car issues, Massey-Harris pfd., Abitibi pfd. and some of the other Steels recovered 1 to 2 points of their recent losses. Royalite, up 5 points, was the strongest of the Western Oils.

Cutting into the sharp gains scored on a soaring opening rally, Wall Street traders sold stocks cautiously while waiting for the outcome of the Chamberlain-Hitler peace talk in Europe.

The early gain, which amounted to as much as four points in some prominent issues, had been reduced to half or less by the final hour. But war-fevered speculation, soothed overnight by revival of hope for maintenance of peace, died away to a thin trickle of orders, contrasting with the excited rush to sell which topped prices in the preceding two sessions.

A lull of waiting followed the wide swings in prices in most markets.

Transactions ran at the rate of about 1,200,000 shares for the full session, less than half yesterday's fast trading pace.

Hog Quotations In Peterborough

THURSDAY, SEPTEMBER 15

Canada Packers quote:

Hogs. — Live (delivered), $9.15; dressed weight, $12.25.

No. 1 sows, 3c off bacon prices.

Cream—No. 1 (off truck), 22c; No. 1 (delivered), 23c.

Special 2c per pound premium

Butter — Prints, No. 1, 25c; No. 2, 23½c; solids, No. 1, 24c; No. 2, 23c.

Eggs—Large, 30c; medium, 28c; B. grade, 20c; C grade, 18c.

Dealers Quote:

Grain prices—Fall wheat, 50c; spring wheat, 45c; rye, 33c; oats, 25c. Malting barley 40 to 45. Feed barley 34 to 35c.

Grain Quotations

Leeming and Leeming

CHICAGO	Sept.	Dec.	May
High	65⅝	66	67⅝
Low	63¼	64¼	65⅜
Close	64⅝	64⅞	66⅝

WINNIPEG.	Oct.	Dec.	May.
High	65⅛	64⅝	67⅛
Low	63¼	63	66⅛
Close	64	63½	67

Cheese Quotes Produce and Livestock

MONTREAL FLOUR AND FEED

Cash grain; No. 1 Northern wheat, 76⅛c; No. 2, 73½c; No. 3, 71½c; No. 3 C.W. oats, 37⅝c; No. 1 feed, 36⅝c; No. 3 C.W. barley, 44¾c; per bushel basis track, Montreal exstore corn being "in bond."

Spring wheat flour—First patents, $5.55; second patents, $5.05; bakers' patents, $4.852; per barrel in 98-lb. jute bags, delivered Montreal freight points.

Winter wheat flour — Choice grades in carlots, per barrel, new, to arrive, $3.05 to $3.10; choice grades in broken lots, per barrel, new, to arrive, $3.15 to $3.20.

White corn flour.—Per barrel, in jute bags, delivered to the trade, in carlots, $4.50; in broken lots, $4.70

MONTREAL PRODUCE

Creamery butter solids dropped one full cent during transactions on the open produce market Wednesday, wiping out the ¾c gain they showed Tuesday, the Dominion Department of Agriculture reports. Other prices were firm and mostly unchanged.

Creamery butter prints to retail dealers sold for 24 to 24¾c, and creamery solids for 23½ to 24¼c. Western butter, delivered here, was sold for 23¼c. Quebec No. 1 pasteurized butter in whole jobbing lots was 22⅞ to 23c. Receipts: 2,200 boxes, including 1,000 for export.

Cheese sold at 14¼ to 14⅝c for Ontario white, 14¼ to 14½c for Ontario colored, 13⅞ for Quebec white, and 14c for Quebec colored. Receipts: 2,562 boxes.

Graded egg shipments in used fre› cases were offered at 37c a dozen for A-large, 35 to 35½c for A-medium, 28 to 30c for A-pullets, 26c for B, and 21 to 21½c for C Receipts: 2,200 boxes, including 1,014 or export.

Potatoes—Quebec No. 1, 80s, 60 to 65c; Quebec No. 2, 80s, 45 to 55c; New Brunswick No. 1, 80s, 70 to 75c.

TORONTO POULTRY

TORONTO, Sept. 15 — (CP). — Wholesale poultry prices were unchanged to-day.

TORONTO PRODUCE

TORONTO, Sept. 15 — (CP). — Wholesale prices (United Farmers Co-operative Co.) to-day were:

Eggs—Grade A-large, doz., 35c; grade A-medium, 34c; pullets, 28c; grade B, 24c; grade C, 18c.

Churning Cream.—No. 1, lb., 23c; No. 2, lb., 21c.

Butter.—No. 1 solids, lb., 23c; No. 2 solids., 22c; No. 1 prints, 24c; No. 2 prints, 23c.

Potatoes.—Bag, f.o.b in Toronto: New Ontarios, 75c.

Mill Feed.—Bran, 18; shorts, 20; middlings, 26.

EAST BUFFALO LIVESTOCK

Hogs, 400; slow; good and choice 237-lb. butchers, $9.65; holding 200-lb. lots, $9.60; bid, $9.50; truckedins 150 to 220 lbs., $9 to $9.25.

Cattle, 250; moderately covered grass steers and heifers, $8 to $8.35; lightweight bulls, $4 to $5.75.

Calves, 100; vealers, $12 down.

Sheep, 200; spring lambs steady; good to choice including fat bucks, $8.75 to $9; medium and mixed, $7 to $8.25; fat ewes, $3.25 to $4.

MONTREAL POULTRY.

Poultry prices to-day: Chickens, 5 lbs. up, frozen, milkfed A, 32c; B, 27c; selected B, 25c. Turkeys, 12 lbs. up, A, 32; B, 30c; 10 lbs down, A, 29; B, 26½c; C, 21c. Fowls, 5 lbs. up, A, 24c; B, 22c. (Poultry prices nominal).

FRUIT AND VEGETABLES

TORONTO, Sept. 15 — (CP). — Wholesale prices on fruit and vegetables were unchanged to-day.

TORONTO LIVESTOCK

TORONTO, Sept. 15 — (CP). — Calves, hogs and lambs sold at steady prices on Toronto Livestock Market to-day with no sheep offered. Cattle sales were few. Cattle holdover from Wednesday was 1,000 head.

Receipts reported by the Dominion Livestock Branch were: Cattle, 50; calves, 30; hogs, 390; lambs, 130.

Only cattle sales were a dozen butcher cows at $3 to $4.50, and a few bologna bulls at $3.25 to $3.50.

Calves ranged from $5 to $10 cwt.

Off-truck bacon hogs traded at $9.25 to $9.35, with some long hauls at $9.40.

Good ewe and wether lambs brought $8, bucks going at $7.

Representative Sales Yesterday

Heavy Steers.—37, 1190 lbs., $5.75; 1, 1130, $5; 2, 1220, $4.75.

Light Steers.—3, 1020 lbs., $5.75; 1, 970, $5.50; 6, 790, $5.65; 4, 880, $5.40; 10,794, $5.25; 7, 820, $5; 6, 800, $4.75; 7, 820, $4.50; 14, 700, $4.

Heifers—3, 820 lbs., $5; 3, 740, $5.50; 2, 835, $4.75; 6, 820, $4.50; 4, 720, $4.25.

Cows.—4, 1220 lbs., $4.50; 11, 1180 $4.25; 10, 1060, $4; 3, 1210, $3.75; 6, 1100, $3.50; 9, 1060, $3.25; 13, 1020, $3; 1, 1050, $2.75; 5, 1020, $2.50; 1, 980, $2.25; 5, 960, $2.

Bulls.—1, 1400 lbs., $4.50; 14, 1000 $4.25; 1, 1300, $4; 3, 1170, $3.75; 1, 1450, $3.65; 2, 1090, $3.60; 2, 1050 $3.560; 1, 1150, $3.35; 5, 810, $3.25.

Fed Calves.—2, 590, $9; 1, 650, $8.50; 1, 350, $8.25; 1, 460, $8; 3, 660, $7.50; 3, 600, $7.25; 1, 440, $7; 2, 580, $6.50; 1, 470, $6.

Store Cattle.—4, 900 lbs., $5; 4, 700, $4.50.

Veal Calves.—18, 211 lbs., $10; 18, 221, $9.50; 34, 181, $9; 14, 192, $8.50; 18, 147, $8; 2, 234, $7.75; 9, 212, $7.50; 13, 213, $7; 7, 170, $6.75; 16, 242, $6; 5, 188, $5.50; 7, 191, $5; 19, 175, $4.75; 13, 367, $4; 2, 365, $3.50.

Sheep.—12, 141 lbs., $4.50; 14, 134, $4; 6, 138, $3.50; 6, 141, $3; 3, 130, $2.50; 1, 110, $2.

Lambs.—110, 78 lbs., $8.25; 158, 81, $8; 25, 92, $7.25; 13, 89, $7; 16, 62, $6.75; 11, 61, $6.50; 1, 50, $6.

WINNIPEG GRAIN.

WINNIPEG, Sept. 15 (C.P.). — Winnipeg wheat futures under general liquidation early to-day following yesterday's five cent advances fell 3⅜ cents before again turning upward. At the close prices were 2⅜ to 2⅞ cents lower, October 64, November 64, and December 63½ to ¾, and May 67.

On easement of tension in the European political situation swept all wheat markets down two to four cents at the start to-day, but Winnipeg prices recovered due to fairly good mill buying and outside support.

Improvement in cash wheat demand was reported, with No. 2 Northern grade changing hands at a fractionally better price. Nos. 2 and 3 Durums spreads were one cent better near the close.

Coarse grain dealings were spasmodic with most grains following wheat. Bottom prices were 1 to 2¼ cents down, with recoveries noted in late stages.

Yesterday's Quotations

Futures:

Wheat—	Open	High	Low	Close	Prev. Close
Oct.	64½	66½	64½	66½	61¼
Nov.	64⅝	66⅝	64⅜	66⅝	61¾
Dec.	64½	66½	63⅜	66½	61½
May	67½	70	66¾	69¾	65
Oats—					
Oct.	29½	32¾	29¼	31⅜	27⅜
Dec.	28⅞	31½	28⅛	29⅞	27⅜
May	30⅝	33¼	30⅜	31½	29⅛

MORE ABOUT—
Duce Says Hitler
(Continued from Page 1)

their fatherlands, if they desire, but it was less clear on disposition of Slovak and Ruthenian regions.

Praise Chamberlain.

If the letter represents Hitler's plan, diplomats said, it might involve his giving an "eternal promise" of frontier integrity to the Czechs similar to the one he has given Italy.

The letter published as news came of Prime Minister Chamberlain's visit to Hitler. The British leader's decision to go to Germany was highly praised by the press.

The authoritative Fascist editor, Virginio Gayda, asserted in Il Giornale D'Italia that the visit showed Mr. Chamberlain "refused to abandon himself to the currents of intriguing demagogy and revolutionary bellicosity, but decided personally to clarify the ends of the conflict and the reality of the problem."

"Chamberlain has intervened with his initiative, truly worthy of a statesman of high European conscience," said Popolo Di Roma.

The paper interpreted the trip to mean the Prime Minister was convinced the Czech crisis must be settled not with Prague but with Chancellor Hitler.

The letter to Lord Runciman held to this thesis, that President Benes of Czechoslovakia "has lost the race" and that the "game here (presumably war to maintain the republic) is not worth the candle."

A Czechoslovak nation does not now exist, the letter contended, because "membersof the Czechoslovak family are of diverse races and cannot bear each other."

The little republic established by the Great War peace would fall apart if not held together by force, it continued, and proposed the plebiscites so that the Germans, Magyars, Poles and Slovaks could be enclosed within frontiers "traced by the hand of God and the blood of men."

MARKET QUOTATIONS

Quotations Complete To Closing Time

Toronto Stocks

Leeming and Leeming

	High	Low	Close
Abitibi	2⅝	2	2¼
Abitibi Pref	19	17	17
Beauharnois	2½	—	—
Bell Telephone	161	160	160
Brazilian	10½	10	10
Brews and Dist	4-5½		—
Brew Corp	115	110	115
Brew Corp Pref	18½	18	18¼
Bakeries	14	—	—
B.A. Oil	19¼	19⅛	19⅛
B.C. Power A	28-30½		—
Build Prods	50	—	—
Burt F N	21¾	—	—
Can Bud	4	3¾	3¾
Can Bread	4-5½		—
Can Cement	8	7½	7⅝
Can Car and F	12⅝	12	12⅝
Can Dredge	15-20		—
Can Malting	30	—	—
Can Pacific	5⅞	5⅝	5⅝
Can Alc A	1⅜-3		—
Can Alc B	2-3		—
Can Oil	10-12		—
Cockshutt	8⅛	7¼	7¼
Con Smelt	54	50½	52½
Can Canners	4-5½		—
Dom Bridge	30	—	—
Dis Seagrams	14½	14¼	14¼
Dom Stores	5¼	5¼	5¼
Ford A	20	19⅜	19⅜
Fanny Farmer	18	17½	17½
Con Gas	175	—	—
Gyp L and A	4½	—	—
Gen Electric	170-200		—
Gen Steel W	6-7½		—
Ham Bridge	6-7½		—
Honey Dew	30-55		—
Imp Tobacco	15¼	15⅛	15⅛
Imp Oil	16	15⅝	15⅞
Int Pete	24⅛	23½	23½
Int Util A	6-8½		—
Int Util B	50-90		—
Laura Secord	56-61		—
Loblaws A	22	21¾	21¾
McC Front	9⅝	9½	9½
Mont L H & P	28½	28¼	28¼
Massey-Harris	6	5⅝	5⅞
Massey-Harris Pr	47	45	45
Nickel	48½	47⅝	47½
Page Heresy	93½	—	—
Press Metals	17½	—	—
Rogers Maj	3½-4		—
Stan Paving	3	—	—
Sawinigan	17½-20½		—
Steel of Can	66	64	65
C Vinegars	14½	—	—
C Wineries	3	—	—
Westons	10¾	10¼	10¾
Walkerville Brew	1½-1½		—
Walkers	40	39½	39½
Walkers Prfd	19½	19	19

Toronto Mining

Biggar and Crawford

	High.	Low.	Close
Aldermac	37	36	37
Amm	8	—	—
Augite	21	19	22
Buffalo Ank	12½-14		—
Beatty	112	103	105
Bidgood	25	24½	25
Base Metals	23	—	—
Bankfield	47	42	47
Bralorne	875	850	850
Bobjo	11	10	10
Bunker Hill	7½-10		—
Brown Oil	28	25	28
Chesterville	90	80	84
Calgary-E	205	180	205
Coniarium	115	—	—
Central Pat	225	210	224
Coast Cop	200	—	—
Can Malartic	80	79	30
Chromium	55	50	55
Castle	80	—	—
Davies	30	25	30
Dome	32½	31½	31½
Eldorado	200	185	195
East Mal	190	181	193
Falconbridge	470	445	460
Francoeur	25-9		—
God's Lake	40	36	39½
Gunnar	56	54	56
Goldale	21	20	20
Gillies	12	9	9½
Home Oil	102	90	102
Hard Rock	170	150	167
Harker	10	—	—
Hollinger	13¾	13¼	13⅜
Hudson Bay	28	27¼	27½
Howey	24	23	24
Jacola	13½	13	13⅓
Jellicoe	35	32	34
Kirkland Lake	110	100	106
Kerr-A	180	156	180
Little L. Lac	280	260	280
Leitch	75	67	71
Lakeshore	48⅝	47	48
Noranda	71	67½	70
Moneta	142	125	140
Madsen	40	35	40
McIntyre	45⅞	44⅜	44⅜
Macassa	440	425	435
MacLeod	305	285	305
Mining Corp.	185	180	180
McKenzie	107	97	107
McWatters	61	55	61
Naybob	39	34	38
O'Brien	295	255	275
Oro Plata	42	40	40
Dkalta	112	100	112
Omega	48	45	47
Payore	10	—	—
Paymaster	45	41	45
Preston	128	115	127
Pickel Crow	455	430	440
Perron	118	110	118
Pioneer	280	275	280
Powel	207	193	207
Pend Oreille	165	150	165
Premier	215	203	215
Read Auth	360	335	335
Pamour	435	405	435
Reno	34b	—	—
Sherritt	110	101	108
Siscoe	175	161	175
San Antonio	115	107	115
Sudbury Bas.	220	215	220
Sullivan	80	—	—
Sylvanite	290	275	285
Sladen	79	73	74
Stadacona	37	32	36
Toburn	175	160	175
Teck Hughes	450	—	—
Uchi	170	147	165
Ventures	460	450	450
Waite Amulet	510	470	505
Wright H.	740	710	735
St. Anthony	9¾	9½	9⅝

New York Stocks

Biggar and Crawford

	High	Low	Close
Amer. Can	96	—	—
Atchison	32¾	32¼	32½
Am. Smelting	45½	44¾	45⅜
Amer. Rad. & S.S.	14¾	14½	14½
Am. Tel. & Tel.	139	138¼	139
Am. Rolling Mills	16½	—	—
Anaconda Copper	32⅜	31⅜	32¾
Balt. & Ohio	6⅜	6½	6⅜
Bendix Avn.	21¼	20½	20⅜
Bethlehem Steel	57¼	55¾	56
Briggs	33	32½	32⅞
Canadian Pacific	5¾	—	—
Chrysler	70¼	68¾	70⅛
Columbus Gas	6	5¾	6
Cons. Gas	24¾	24½	24¾
Dupont	131½	131	131½
El. Bond & Share	6¾	6⅜	6⅜
Gen. Electric	40¼	39¾	40
Gen. Motors	45⅞	44⅝	45½
Goodyear	27¼	26	26¾
Int. Harvester	58⅛	57⅝	58⅛
Inter. Nickel	48⅛	47½	48
Mont. Ward	45⅜	44⅛	44⅛
N. Y. Central	16¾	15⅝	16⅛
North American	18⅛	17⅞	18⅛
Pack Motors	4½	4¼	4¼
Penn. Ry.	18⅛	17⅝

Increase Shown In Givings In United Church

The Peterborough Presbytery of the United Church met in Lakefield on Tuesday with the Rev. M. C. Parr of George Street, presiding. Increased giving to the missionary and maintenance found were reported. Contributions from the whole church for the first eight months of the current year are up $3,008.46, from the Bay of Quinte Conference $2,146.94, and from the Peterborough Presbytery $1,200.55.

October 5 was the date set for the "Quarter Million Fellowship Crusade" at which time a big missionary rally will be held with the Rev. T. T. Fairchney of Tien Sin, China, and Dr. McKinnon of Cariboo, B.C., the principal speakers.

The Christian education committee sponsored the workers' institute which was held in Knox Church on Wednesday. The institute was for the purpose of bringing inspiration and instruction to all leaders in the church and community.

The Presbytery agreed to place Wesley mission under the supervision of Rev. H. Wilkinson of Bridgenorth while K. R. Stewart will supply the Sunday School services from Albert College.

J. G. Keefer, Norwood, was appointed Presbytery representative to the conference executive.

Rev. Dr. E. W. Young in the Worship period emphasized that prayer was the basis of all success of the work of the church.

Evangeline and social service committee reported:

1. In view of the conditions in Europe we recommend that special intercessory prayer be offered in all our churches next Sunday.

2. Noting, in the long, the increased circulation of devotional helps, we commande the use of the booklet, "The Upper Room"; Bible Reading Fellowship and the dovotional sections of "The New Outlook."

3. Having before us a four-page report on Evangelism from Edmonton Presbytery, we recommend the securing of sufficient copies for each member of the Presbytery and that one hour be set aside for discussion on the subject at next Presbytery.

4. We rejoice in the action of the Federal Government in amending the Criminal Code making all slot machines illegal excepting those vending merchandise.

5. While rejoicing in the upward curve of employment we again assent to the endorsation of Unemployment insurance and urge our people to help create public opinion seeking legslative action.

6. A letter from Mr. A. Elliott, M.L.A., re Industrial Relations Act, will be presented to each member of Presbytery.

A memorial to the central council from the George Street United Church Sunday School was received and will be sent on to the council. The memorial asked that Sunday Schools throughout the county be permitted to purchase their supplies by the month rather than the quarter as the attendance drop off in the summer months and the oficers find themselves with more papers than are required.

A Scholarship Student

Miss Agnes Cameron, of Keene, who was a pupil of Peterborough Collegiate Institute for two years of secondary school work, and Jarvis Collegiate Institute in Toronto for the last three years, has this year won a James Harris Scholarship in French and German of the value of $125, with free tuition and a total possible value of $625. Miss Cameron, who is 17 years of age, interrupted her collegiate course after Form III. with two years' travel in Europe. She was a pensionnaire in College Sevigne in Paris and later attended lectures in the Auslander Kurs at the University of Munich, Germany. At the end of this month Miss Cameron will pursue her studies at University College in Toronto.

(Roy Studio Photo.)

Bible Society Talk Enjoyed At Cavan

(Examiner Correspondence.)

CAVAN, Sept. 15.—On Sunday night a representative of the British and Foreign Bible Society occupied the pulpit of Cavan United Church. Rev. A. L. Siscoe of St. Andrew's Church, Millbrook, read the Scriptures and offered prayer.

Mrs. R. M. Howden, secretary-treasurer of Cavan Bible Society, read a report of its work for the past year, showing $37 had been sent to Toronto.

The officers of the society were re-elected on the motion of Mr. R. Matchett.

The pastor, Rev. J. R. Trumpour, introduced the speaker, the Rev. Mr. Alnott, who brought greetings from the directors of the society and gave an interesting address on the society's work.

Japan plans a new defence program.

Peterborough Looks To ZELLER'S RETAILERS TO THRIFTY CANADIANS For Thrift Values

HI-STYLE FASHIONS at VERY MODERATE PRICES

ELEGANT MILLINERY

BLACK, BROWN, NAVY, RUST, GREEN

This season, Fashion decrees up-swooping lines for CHIC! Note the graceful, soft, upswooping brim on the lovely model sketched. Youll love it, because it has been designed to be as becoming with the long, fluffy "hair-do" as with the upswept coiffure. Trimmed with ribbon — and complete with veil — at the moderate price of 1.49

Hi-Style Accessories Low Priced At Zeller's

It's the "Little Things" that count – when you plan your Fall Wardrobe

A WHITE COLLAR FOR CHARM! There's something so delightfully feminine—so crisp and fragrant and appealing—about a White Collar on a dark frock! It adds a glow to the wearer's face, and gives new life to a last season's frock. Note the several we have sketched: of rayon satin and lace, allover lace, lace and pique. At Zeller's, only 25c

FABRIC GLOVES—Black, brown, navy, green. Slipon styles with fancy detailing on cuffs. Match a pair to each of your outfits. The very "little" price enables you to have several pairs. Pr. 25c

ZIPPER GLOVES—"It's the little things that count!" The little zipper on our Simplex Fabric Gloves give them much extra dash. Leather-trimmed. Popular colors featured. Pair 69c

CAPESKIN GLOVES are ELEGANT! . . . and in this season of elegant Fashions, you'll want a pair of smartly fashioned capeskins. Note the fine detailing on the three types of gloves at right of sketch! Applique trims. Some two-toned. Black, brown, navy. Some trimmed with white. Others, with beige. Sizes 6 to 8. Pair $1

KERATOL BAGS—You'll find your favorite tophandle, zipper and pouch models in this group—but you'll find they're bigger! For Fashion has decreed 'Bigger Bags'—and Zeller's takes pride in presenting the current mode! Many are finished with zippers. Some have two compartments. All are beautifully lined—and fitted with change purse and mirror. Popular colors featured $1

CALFETTE BAGS—In this group you'll find three-compartment Bags . . . novelty leather-grained Bags . . . Bags with two zipper-pockets: and each one distinctively fashioned. Come in and see the collection! We venture to say that rarely indeed have so many smart styles been presented at so moderate a price. Colors: black, brown, navy, burnt earth, wine 1.49

PULLOVERS! VESTEES! CARDIGANS!

Rust, Scarlet Burgundy Green Grey Navy

Pure Botany Wool Hand-Knit Effects

Youthful Styles Which You'll Adore!

VESTEES—One style is sketched. It's fetching! There's also a lovely collarless vestee in this group. What a colour range: rust, scarlet, burgundy, green, grey, navy, black, brown. Hand embroidered. Sizes 14 to 20. A "buy" at $1

PULLOVERS—Young and flattering boat neck styles. A great many types of fancy stitches. Some with gay, contrasting color embroidery. Long-sleeved. Ribbing at waist. Popular colors including black, brown, and high shades. Sizes 34 to 40. Zeller-priced 1.98

FALL FROCKS

Zeller-priced 3.98

Dresses more alluringly styled than in many a season. Princess line models for dressy wear. Tailored types, with pleated or flared skirts, for street and informal occasions. Sizes for miss and matron. Satins. Sheers. Satin-back Crepes. Black and popular Fall colors.

VEILS 19c

Circular veils, with chenille dot borders in contrasting tones. Also embroidered borders. Colors: black, brown, navy, wine. Be sure to own several veils this season. They're fashionable and appealing.

FLOWERS 19c

Among the "little things" that count towards a smart outfit are FLOWERS! Graceful blooms of velvet or silk. Tailored gardenias. Violent and novelty clusters for gay dashes of color.

FALL

Hi-style Shoes At Thrift Prices

2.25 - 2.95

A varied collection of distinctive shoe silhouettes . . . high cut, perforated styles . . . tie shoes, gracefully fashioned . . . gore pumps with the new "mudguard" feature. Calf and suede. Colors, black and brown. Sizes 4 to 8.

Ladies' Wool Dresses

New Shades fine Weaves

Smart! Practical for immediate street wear and cosy for "real" cold weather! Colors: navy, royal, brown, wine, green rust. Zeller-priced 2.98

SHEER HOSE

- First Quality
- Full Fashioned

Capturing the glory of Fall colors, the season's new hosiery shades are designed to blend with your Fall costume. Come in and see "charmbeige", a Fashion First—in this group of sheer, sleek stockings. Zeller-priced, pair 69c

SHOP AT ZELLER'S IT PAYS

● Ask about our convenient Lay-Away Plan

Smart and Thrifty Shoppers Will Approve these Smart Fall Coats

Yes madam, you'll wholeheartedly approve the fashions in our Coat Section. Several of them are sketched. You'll find many other attractive styles. Tailored tweeds. Blue, brown or grey tweeds with fur collars. Sizes 14 to 20. At a price that proves your new Fall Coat need not be a burden on your budget. Only 10.95

GIRLS' COATS — Sizes 8 to 14

School-going missies will adore these coats. Their styling and detailing is so smart and girlish. Colors: wine, brown, royal, green. Trimmed with beaverine or krimmer. Priced so moderately! 7.97

ZELLER'S LIMITED: Retailers to Thrifty Canadians

Save on Quality FOODS

These values effective until Saturday night, September 17th

SUMMER PRIDE CHOICE PEAS 2 17-oz. Tins .19

STAR AMMONIA Pkg. .5

NAVY TISSUE 4 Rolls .25

NEED SOAP?
RINSO Lge. Pk. .23
RINSO Sm. Pk. .09
LIFEBUOY Cake .07
SUNLIGHT Bar .06
LUX SOAP Cake .06

TENDER LEAF TEA 7-oz. Pkg. .28 — 12-oz. Pkg. .48
"DATED" COFFEE CHASE & SANBORN 1-lb. Bag .35
HARRY HORNE'S VANILLA CUSTARD POWDER 16-oz. Tin .24
BASSETT'S LICORICE ALLSORTS lb. .25
TEXAS GRAPEFRUIT JUICE 18-oz. Tin .10
FARNE'S FISH PASTES 3-oz. Tin .10
HERSHEY'S CHOC. SYRUP 5½-oz. Tin .09
FOR CLEANING AND SCOURING Classic Cleanser Tin .05

CHOICE FRUITS AND VEGETABLES

Lowest Prices On Elberta Peaches

Damson Plums, 6 qt. - - 35c

St. Lawrence Apples, 6 qt. - 35c

No. 1 Cooking Onions, 10 lbs. 25c

SUMMER MEAT SPECIALS

GENUINE 1938 SPRING LAMB FRESH MINT FREE

Legs lb. .25 Loins lb. .25 Fronts lb. .15

Boneless POT Roast lb. .15
DELICIOUS ROAST THICK RIB lb. .17
FRESH Pork Butts lb. .24
CHOICE BLADE Roast lb. .16
Bologna 2 .29
SALMON, lb. .15

Fresh Pork Shoulders lb. .18

Dominion STORES LIMITED

The Examiner

The Peterborough Examiner, published each evening by Peterborough Examiner, Limited. Office: Hunter and Water Streets, Peterborough, Ont.

Subscription Rates: 15c per week in City of Peterborough delivered by carrier.; $6.00 per year by mail to outside points.

Members: Canadian Press; Audit Bureau of Circulation; Canadian Daily Newspaper Association; Empire Press Union; Ontario Provincial Dailies Association.

H. L. GARNER, Managing Director.
A. R. KENNEDY, Managing Editor.

TELEPHONE 1600.
Private Branch Exchange to All Departments.

THURSDAY, SEPTEMBER 15, 1938

So He Went Himself

Britain has had a good many capable diplomats travelling through Europe in recent weeks, and their mission has been the same always—trying to find some way of preventing a European war.

When things looked bad, black and dangerous Premier Chamberlain decided he would go himself to Germany and talk directly with Chancellor Hitler. And he would take a plane and get there just as quickly as he could.

Britain does not want a war; Premier Chamberlain does not want war, and the one thing which seems to have stood solidly between Europe and war has been the persistence of the British Government that there shall be no war.

The fact that Premier Chamberlain decided to go himself to Germany is no reflection upon the calibre and training of his colleagues who had gone before. It would be much the same as a man who when hearing of calamity in his neighborhood would not be content with sending what help he could — but he would want to go himself. Not only Britain but the peace-loving section of the world can profoundly thank God for the presence and outlook of Premier Chamberlain.

He Took To The Ditch

The man who drives a passenger car does not as a rule think much of the truck or its driver. Especially if it is a big truck. The thing seems to take up so much of the road; it is apt to be so long that it is hard to pass; it goes very slowly before it reaches the top of a hill. So the passenger car driver has no special reason to grow enthusiastic over the trucker.

Traffic Officer Callander had occasion to investigate a smash near New Hamburg (No. 7 Highway) and he had something to say about the driver of a truck. He said he had presence of mind and a willingness to sacrifice himself in order to save another driver.

This way: A woman was driving a car coming toward the truck when her car started to slide on a wet road. It moved over directly in front of the truck, and then it was that the truck driver deliberately took to the ditch which was a good five-foot one. The truck was damaged but no one was injured. The truck driver had prevented a head-on crash. So there's one truck driver who appears to have earned a place on the honor roll.

The Time To Think Well

If there is one thing which people ought to do above all else in a time of world trouble it is to think sanely and well. We noticed where some official in London had said that the stress and uncertainty of going through a period of war threat such as has been facing the world within recent weeks was a time when tempers were apt to snap from tension and fatigue. That feeling, if made vocal, would be expressed this way: "Rather than have this go on day after day let's have the row now and be over with it." He was quite sure that wars could well be started in that way, and he was just as certain that in times of extreme trial was when people should be determined to retain their power to think well and speak wisely.

It is probably a good thing that the stock markets of the world are not the measure by which public thought and action is to be judged. For days they have been crazy and they show no evidence of returning sanity. Fear grips the people, and it is stark penetrating fear. There is no hope left, and things will be worse. There is no value or substance in anything and the only thing to do is fold up and run for shelter. It is plain mob movement in which clear thinking and courageous action and any degree of confidence has no part at all. And above all else it is dangerous.

Playing On Vanity

They are still going ahead with beauty contests, and at Atlantic City the other day they had an assortment of contestants who had been shipped in from all over United States. Of course there was to be one finally selected by the judges and she was to be called "Miss America for 1938."

In the final show all the beauties were grouped around the winner—all but one. "Miss California" had walked out because she didn't win. She knew she should have won; every person she had met had told her the same thing, so she came to the conclusion she had been insulted.

And we read that quite a crowd gathered to see the final performance. Poor simple deluded people, helping along an old contest that has been going on for years and has never yet produced anything worth while.

Promoters of such events play upon the vanity of the girls in the first place so they will be willing to parade themselves before all and sundry who care to stop and pay the prize to gaze at them. Then they are judged, measured, weighed and assorted much the same as judges might go over live stock.

There are no points registered for intelligence, for accomplishment, for beauty of spirit, for kindness, sympathy or any such thing.

One might have entertained the hope that such a parade would wear itself out because people would grow sick of it.

Picking Mushrooms

An Examiner reader wants to know something about mushrooms. The note of inquiry states: "Would you please publish a few rules which one could follow in order to make sure of gathering the proper kind of growth? I found large puff balls in a pasture field and in the same district there are a number of mushrooms growing, but I am not certain of them. That is why I would like to receive something in the way of rules or directions which would enable one to make a proper selection."

That is perhaps a reasonable request, but it is one about which this paper hesitates to make reply, and when we have explained that feeling we believe our correspondent will agree that we have selected the proper course.

Finding a puff ball is perfectly safe; one could not possibly go wrong there and it would be right enough to eat as much as one desired. The reason why the Examiner does not wish to publish available material telling how to distinguish between that which is good and that which is rank poison is that it is taking too great a responsibility. There would be the possibility always that if one were to start out trying to follow the directions there would be a mistake made.

One of the most ardent mushroom pickers we ever encountered was a doctor and he was somewhat of a botanist and outdoor man as well. His rule was that he knew the ones which were safe and he took only those; he admitted too that for one who had no knowledge of such matters it was much better to leave mushrooms alone, and his belief was that the only good plan was to make trips with some person who did know the right ones to gather. That is why the Examiner prefers not to publish what might be looked upon as directions, and which might possibly lead some person to make a mistake. We do not wish to lose a trusting reader.

The City Of Prague

There is some confusion regarding the spelling of the capital city of Czechoslovakia. Often enough we have it *Prague;* the Bohemian spelling is *Praha* and the German *Prag.*

Although it is the capital of Czechoslovakia now it was formerly the capital city of Bohemia. It is old and interesting and a place where one from this country can have the feeling of actually being in a foreign land. Such a feeling does not come in Paris, Vienna or Berlin where construction of streets and the customs of the people are not distantly removed from that to which we are accustomed in this country.

But Prague is different. The signs which one encounters on the streets are different; the letters are not even familiar. The streets are old and they are narrow; they run into obscure courts ranged about which may be humble homes or stores equally humble. If there is something in the window of a store in the business section which catches the fancy then the attendant will come out on the street and open the window from the outside and take the article out.

Attending a dinner tendered to Canadian newspaper people in Prague several years ago we recall that the interpreter who is always present on such occasions was silent after several of the Canadians speaking the English language had participated in the after-dinner pleasantries. Inquiry was made as to why the interpreter did not repeat it in the language of Prague, and the answer was that all the people there understood English, and there were about 120 from the municipal bodies and the foreign department of the government. It was explained that in government service and business life it was necessary to speak the language of the Czechs and the Slovaks, as well as English, French, Italian, Spanish and German, and it was quite common for one to have a fairly good working knowledge of Russian.

The university was founded in Prague in 1348 and had at one time 10,000 students—and Columbus did not discover America until 1492. The Cathedral, the building of which began in 1344, is on a site of a former building erected by S. Wenceslaus in 935. The history of the much-troubled Prague of today stretches back to the point where it is more readily computed in terms of centuries. War and seige it has known in plenty. Frederick the Great with his army of Prussians took Prague in 1757 but not until the attacking army and the defending Austrians had each lost a full 10,000 men. Prague is a trouble seat today, but it has been that for centuries.

Wealth, But Not Influence

William Randolph Hearst, owner of 23 newspapers in United States, decided some days ago to have an editorial utterance saying Hitler was wrong. He bought good space in other newspapers to have this editorial reproduced and he paid good money for that. The strange things is that the changed attitude of Hearst did not arouse much speculation or comment.

The one thing which appears to have touched more space writers into action is the step taken by Hearst to deal with his vast newspaper and magazine empire in the future, for besides his 23 newspapers he also publishes 14 mazazines. There was a time when he had 28 daily newspapers, but five of them were losing so much money that he resorted to amalgamation or abandonment.

Hearst is now 74, and it said that apart from Henry Ford he has had the greatest income in United States. Ford used his income as new capital for his business; Heart spent his. And now at 74 he is minded to put his affairs in such shape that the process of liquidation may be made possible. Those who understand values and the possibility of finding buyers say Hearst has put in thousands of dollars where it will never be possible to take out a hundred. The barons of other generations were small fellows compared to William Randolph Hearst. On his San Simeon estate of 270,000 acres in California there are four castles. There is another estate of 900,000 acres in Mexico. His real estate in New York has a book value of $38,000,000. As a collector of fixings and furnishings he has travelled far and bought what caught his fancy. It is related he once purchased a Spanish abbey, paid a large sum for it, paid for to have it taken to pieces and crated and shipped to United States. Since then he has never seen it. As things go it is agreed Hearst should be worth $220,000,000 and the business of the trust will be to see if any great amount can be preserved.

Time was when his New York Journal alone was sending him in cash $25,000 per week. He started out with millions and he made more of them. A form of ruthless sensationalism has been his chief stock in trade. The combined circulation of his papers has been enormous. And still is. The one thing he lacks today is influence. Admission of that was made by Hearst himself when he considered it necessary to purchase space in United States papers to draw attention to the fact that he had produced an editorial saying that Hitler was wrong. And after he had done that no person seems to have been impressed.

NOTE AND COMMENT

If you have an idle four-cylinder car it is possible to get a license for the thing good until the end of next March for $1—no oil or gas included.

England probably is burdened with the debt of war and war preparation, but it was possible for Arsenal football team to pay $68,800 for one particularly good football player.

There was a cucumber left at the Examiner office which was 14 inches long, although the handier way of reckoning in a newspaper plant is to say it was seven columns wide.

Little Edmonton girl has nine grandparents and great-grandparents and we imagine there is one child that will have a lot of difficulty growing up without being spoiled.

The stork, according to vital statistics just issued, has been only working part time in Toronto during the past year. Compared to the Montreal birth rate the Queen City figures would look even more meagre.

At the opening of the fall assizes in Windsor the claim was made that the jury system of the British Empire is the very bulwark of freedom and democracy. That is worth remembering for at the moment democracy is a bit hard pressed to put its hands on any good bulwarks.

Arthur Township Council (Wellington Co.) decided to pay 50 per cent. of the cost of poison bait used by farmers in fighting the army worm. They could well enough have paid the whole thing because when a farmer is fighting the army worm on his own premises he is also conducting a battle which is of aid to the whole community.

STOCK

(By A. R. K.)

¶ John Thomas bought some mining stock, and on it turned his trusty lock, yes, he took quite a lot; he knew not where the mine was sunk, if it was real or just plain junk, if it held gold or not.

¶ John Thomas waited for a year, no news or tidings reached his ear, he felt that he was stuck; he took a loss and sold it quick, was sure he'd turned a proper trick, and felt he was in luck.

¶ John Thomas boasted of it too, he knew the proper thing to do, he'd cut his wisdom teeth; if he'd held on he'd lost it all, before the days of early fall, he chuckled with relief.

¶ John Thomas got some word today, the mine was ready now to pay, and everything looked good; they say that now they have no fears, the gold they have will last for years, just like a gold mine should.

¶ The lot on which he took a loss, because he thought it junk and gross, just wrinkled stuff and stale; has more than doubled up in price, as hard to get as summer ice, and there is none for sale.

¶ John Thomas says each time he'll sell, then things start moving fairly well, and prices mount with glee; but when he goes and buys some stock, the thing begins to shake and rock—goes flat as it can be.

Today's Chances For Young Folk

Dominion Bureau of Statistics

A STUDY of the earnings of Canadian wage-earners in the last three decennial census years indicates that the average young person on reaching the age of 20 in 1911 had earned twice as much as those reaching 20 in 1931. In the latter year the average accumulated earnings of a person's 'teens were equal to slightly less than one year's earnings of an adult male; in 1921 they had been the equivalent of 1.4 adult years, and in 1911 had equalled two. The actual accumulated earnings of young people on reaching their twentieth birthday under conditions of 1931 were $892, a sum sufficient to have supported them for two years at the rate of $37 per month. It might be said that they were independent on reaching the age of 18 in 1931, the age of 17 in 1921, and 16 in 1911.

A comparison of school attendance records in the same three censuses shows that the average child spent two more years at school in 1931 than in 1911. Whereas the child attended school for 6.58 full years under conditions of 1911 (10 months' attendance being taken as a full year), he spent 7.58 years at school in 1921, and 8.55 years in 1931. The same two-year increase is evident in the census records of the number of children attending school for some time during the census years; the average child under conditions of 1911 was enrolled in school for 7.96 years, for 9.13 years in 1921, and 9.89 years in 1931. Thus, the two years of added dependency as revealed by earnings were spent in school.

In 1911, the age for leaving school was 14.38, the age for achieving economic independence 16 years. The former rose to 16.25 in 1931, the latter to 18 years. Thus, there has been a continuous gap of approximately 1.75 years between the age of leaving school and the age when the young person is able to earn enough to support himself. School records of age of pupils in the years since 1931 indicate that the long-term trend is not yet broken. Pupils are remaining in school up to still older ages. If the tendency continues unchecked, young people will in a few years be dependent on parents at the age of 20.

✧ ✧ ✧

THE loss of independence has taken place entirely among young men and boys. Girls have actually gained in earnings, while young men up to the age of 25 have lost 25 p.c. since 1911 and 27.5 p.c. between 1921 and 1931.

The loss of the male youth is only partially the result of being replaced in gainful occupations by girls and young women of the same age, females under 25 years of age accounting for only 6 p.c. of the 27.5 p.c. loss during the decade 1921-31, and 7 p.c. of the 35 p.c. loss for the twenty-year period. A greater part of the loss was apparently due to women over 25 years of age who obtained their jobs before the young men were old enough to work and have not relinquished them. These older women began at a higher salary than young girls do now and, during the decade 1921-31, were earning from two to five times as much as the younger ones.

Social effects of the increased dependency are suggested by the unusual fall in the marriage rate among the young people between 20 and 24 years of age (20 p.c. for men and 13 p.c. for women) as well as in the 100 p.c. increase in the illegitimate birth-rate from 1921 to 1931.

The reduction in the earnings of young men of ages 20-24 between 1921 and 1931 was almost double the reduction for those in the 25-64 years age group, $233 as compared with $127. The earnings of the average woman in the younger age group went down $87 a year, while the woman in the older age group gained $53 over the decade. The loss in the wages of the younger women was offset in part by the greater relative number of young women gainfully occupied, i.e., individuals worked for less but the group as a whole gained.

The drop in average wages for all ages between 1921 and 1931 was probably not a real loss since they fell only 12 p.c., while prices fell 18 p.c. Earners on the whoe were probably better off, except for the youngest and oldest workers.

✧ ✧ ✧

THE development of large-scale enterprise has increased the proportion of wage-earners to independent workers. In 1911 only 60 p.c. of the gainfully occupied were wage-earners, but 80 p.c. of the new positions created since then have been in this category, with the result that the young men have been forced into the labour market where they have been obliged to compete with women and girls for office jobs and with more mature native and immigrant adults for heavier work. Girls and immigrants have obtained more than their share of wage-earning and salaried positions.

An attempt is made to gain a conception of the actual number of boys and young men of ages 15-24 lacking gainful occupation in 1936. The combined percentage of those without work due either to loss of employment or to never having been gainfully occupied appears to be over 16 p.c.; in round numbers, this group approximates 155,000, or one and one-half times the supply of new workers coming of age annually. Since nearly all of this group are non-farm boys, the average length of idleness for boys living in the city appears to be about two years.

Besides these there is the large number occupied on the home farm without making money. About 70 p.c. of farm workers are not receiving wages. These and many who are in school waiting for jobs have to be considered as possible applicants for new positions.

INDIGESTIBLE

(Cleveland Plain Dealer)

Members of a sorority in Del Monte, Calif., take a vote and decide that they do not prefer athletic heroes for husbands. After all, one cannot eat track records.

APPARENTLY

"There's one thing—George has got his head screwed on the right way."
—Humorist

Letters To The Editor

Correspondents Discuss Various Topics

NO COMPLAINTS

Editor Examiner:

Sir,—I have forwarded this letter to R. M. Glover and you may publish it in The Examiner:

I have been requested by the president and committee of the Rangers' Band to answer your letter in The Examiner of the 10th inst.

Let me say first of all, we were perfectly satisfied with the price and arrangements. We got what we asked for, and are therefore in the dark as to who is writing these letters. Believe me, they are no friends of mine.

I have either played with or conducted the band at the Exhibition nearly every year since the war, and have always had the most cordial relations and co-operation from the Exhibition Board, and I am very sorry this has occurred.

Please let me assure you and the members of your board that the committee of the band know nothing about these letters, and have no reason at all to criticize our treatment by the Exhibition Board.

W. H. PERYER,
Bandmaster.

NO MEETING.

Editor Examiner:

Sir: The Peterborough Utilities Commission was requested by a resolution of the City Council passed on the 6th day of September 1938 to pay over to the Council of the Corporation of the City of Peterborough $5,000.00 surplus requires to pay to the council by statute from money earned from waterworks revenue.

The object of this request was to obtain the money to build the bridge north of the Quaker Oats so that people could go to and from this side of the river to Ashburnham and not be forced to go up to Smith Street or down to Hunter Street.

Between five hundred and one thousand people are served by this bridge in this area, and as winter comes on, it is important that it be built so that they will have the use of it before that season is here. In addition to that, it would furnish a good deal of employment which is badly needed now. However, the Utilities Commission, have not met, and apparently this matter is going to stand until the regular meeting of the Utilities Commission is called some time next month, and in the meantime, men are walking up and down the streets out of work, and the people of Ashburnham cannot use the foot bridge which has been closed up and locked.

One would think that these three gentlemen of the commission could in fifteen minutes settle the whole thing by telephoning a call for a short meeting.

G. N. GORDON.

• The World Looks to Britain

(Time and Tide, London Review).

WHAT does Hitler want? Always the same thing— Napoleonic conquest. His immediate objective is to detach "Sudentenland" from Czechoslovakia. This can be achieved if the Sudeten Germans get home rule in the full sense of the word. Having achieved this, Hitler's next objective will be reached with the greatest ease—namely, the union of the "Sudetenland" with the Reich, or a new "Anchluss." Hitler would then be established inside the present frontiers of Czechoslovakia, precisely where those frontiers form the strongest defensive barrier—INSIDE the Czech "Maginot Line," so to speak. Czechoslovakia would then be entirely defenceless; she would rapidly, indeed, almost automatically, become a vassel State. And what next? The way to the Danubian area would be thrown open, Germany would have access to Rumanian oil and grain, and in a very short time a Pan-German hegemony would be established over all Eastern and South-Eastern Europe. (Russia would, in all likelihood, be forced into association with Germany). And what then? Germany would face the Western Powers with immensely augmented resources. She herself would be almost invulnerable, while able to attack them in the most vulnerable places— the Mediterranean, the North Sea, and elsewhere.

✧ ✧ ✧

THAT is why a settlement of the dispute between the Czechs and the Sudeten Germans, a settlement that will be peaceful and yet compatible with the continued existence of the Czechoslovak State, is something to be prayed for most ardently. Not only the independence of Czechoslovakia, but the ultimate independence of Great Britain and France are in question. It is clear that to hand the "Sudetenland" over to Germany is not a settlement at all; it would give Germany the initial victory that would enable her to occupy new strategic positions and make a European war not less, but more certain, precisely because it would make final victory easier for her.

All decent people must have the intensest wish that the Czechs, against whom savage hatred is being whipped up in the German press and wireless, should be spared bondage, oppression and outrage that would make even the appalling Viennese tragedy seem mild by comparison. But it is not merely for the sake of the Czech independence that Lord Runciman was sent to Prague and that the British Government are now making a stand, but for the sake of our own country and our own freedom and independence. It is therefore most surprising to find so usually well-informed a journal as the New Statesman and Nation putting forward a suggestion (which not even the Daily Mail has stood for) that if the Czechs and the Sudeten Germans fail to agree, the crisis be settled by frontier revision. The slightest knowledge of the realities—or, if that knowledge is absent, a glance at the many of Czechoslovakia — will show that "frontier rectification" would establish the German INSIDE the Czech "Maginot Line," would make Hitler master of the Danubian area, would bring his dream of world domination one great stride nearer, and would be incomparably the biggest victory yet achieved by Nazism and the greatest defeat suffered by democracy. And the defeat would be irretrievable.

✧ ✧ ✧

THERE is a danger of a European war because Hitler's demand for complete home rule on behalf of the Sudeten Germans is a STRATEGIC demand. That demand is itself a challenge to Europe— to the Western Powers no less than to Czechoslovakia. It is as though Hitler were to say: "Let me win my Battle of the Marne without fighting"—so that he may fight the decisive battle with immeasurably greater resources, under far better strategic conditions, and with a far more favorable chance of final victory.

There is only one thing that ultimately stands in Hitler's way —the diplomacy and the power of Great Britain. That diplomacy has been exercised with skill and realism during the last few weeks, and that power has been displayed with the utmost restraint, although sufficiently for the occasion.

The crisis may lift or it may thicken. Decisions that will save the peace or begin the war may come very soon. All the free and menaced countries of the world look to Great Britan. Their hope is in her. It is the only hope.

FOOTBALL POOLS.

(Detroit Free Press).

THE United States has its policy number racket.

Great Britain has its football pools.

The amount of money these pools take out of the people every year has recently come into the public print through an interesting incident.

The British Football League has just turned down, as a matter of principle an offer by pool promoters to contribute 5,000 pounds (approximately $25,000) a year to the League's fund for needy players.

The League refused to mix football and gambling by accepting "tainted money" even for a meritorious cause.

The Manchester Guardian Weekly, applauding the League's decision, states that the promoters offer was a bit niggardly, as they spend $500,000 a year in advertising and their annual income from bets on the outcome of football games in the United Kingdom is now reckoned as somewhere in the neighborhood of 50,000,000 pounds, approximately a quarter of a billion dollars, a year.

TROUBLE AHEAD

"Mother" said little John, bursting into the house, "there's going to be trouble at the chemist's. His wife has got a baby girl, and he's had a 'Boy Wanted' sign in his window for a week."

JAPAN, WHITHER.

(The Argonaut).

WHETHER Japan captures Hankow or not, it can make little difference from a military standpoint to either Japan or China. The city has no military value. Its capture by the Japanese would merely serve to bolster failing war sentiment at home. Moreover, the longer the "China incident" continues the worse it looks for Japan. Competent military experts assert that if the Japanese attempt after capturing Hankow to halt and consolidate their victories, they will need at least 2,000,000 men as an army of occupation, in order to maintain anything like a semblance of control. Such an army is entirely beyond the economic resources of Japan without considering the huge standing armies necessary to hold Korea and Manchukuo in line, especially in view of recent Russian developments. Consequently, the few remaining "Elder Statesmen" in Tokio are looking with increasing concern toward China, where the very fate of the Empire is even now at stake — with the odds all against Japan.

Hard To Believe How Time Flies

SEPTEMBER 15.

1908 The Fall Assizes open here today with Mr. Justice Magee presiding.

The Indians at Rice Lake are gathering the wild rice crop near Jubilee Point.

Richard Heard sells his Young's Point smithy to Robert Carleton and takes up residence here.

President R. H. Leary of the Peterborough Exhibition predicts a new attendance record with favorable weather.

Viamede summer resort at Stoney Lake is completely destroyed by fire.

1918 Major Arthur Wood, M. C., is officially reported as having been killed in action.

The local campaign committee on behalf of the Sailors' Relief Fund reports a total of $7413.60 raised.

Pte. V. Stewart and P. J. Phillips, formerly members of the 93rd Battalioyn have been wounded.

Peterborough Riversides are beaten 6 to 4 in an O. B. A. A game at Oshawa.

Peterborough fair receipts this year were $1,638.25 better than last year.

1928 Peterborough "Night on the Air" has been arranged over station CKGW.

Campbellford citizens hold a big meeting to celebrate the opening of paved streets.

Fred St. Onge gives a demonstration of safe bicycling at the Peterborough Exhibition.

Potatoes are selling here at 17 to 20 cents a peck today.

"Peggy Allerton" owned by Dr. Whitely of Goderich sets a new record of 2.12 at the Exhibition track. lion have been wounded.

A Bible Message For Today . . . .

PRAISE ye the Lord: for it is good to sing praises unto our God; for it is pleasant; and praise is comely.

The Lord doth build up Jerusalem: he gathereth together the broken in heart, and bindeth up their wounds. He telleth the number of the stars; he calleth them all by their names.

Great is our Lord, and of great power: his understanding is infinite.—Ps. cxlvii. 1-5.

✧ ✧ ✧

There is none holy as the Lord: for there is none beside thee: neither is there any rock like our God. Talk no more so exceeding proudly let not arrogance come out of your mouth: for the Lord is a God of knowledge, and by him actions are weighed. — I Samuel ii. 2, 3.

✧ ✧ ✧

O the depth of the riches both of the wisdom and knowledge of God! how unsearchable are his judgments, and his ways past finding out!

For who hath known the mind of the Lord? or who hath been his counsellor? .... For of him, and through him, and to him, are all things: to whom be glory for ever. Amen.—Rom. xi, 33, 34, 36.

PUNISHING POLICE.

(Chicago Daily News).

"THE policeman's lot," it has been said, "is not a happy one."

Particularly is this true if he happens to be a conscientious arm of the law in a metropolis like New York or Chicago. Suppose that, by diligent performance of duty the officer advances to the rank of plainclothes man on the racketeer or gambling squad, and in company with his squad, knocks off a slip joint operated by the syndicate. What happens?

John Curry, deposed Tammany leader, told what happens, in his testimony in the trial of James J. Hines. After the raid, Mr. Dutch Schultz, or whoever happens to front for the local syndicate, emits a squawk to Mr. Hines or his prototype. And Mr. Hines sees the head of the reigning political machine.

"These here coppers ought to be transferred for the good of the service," says the front man, handling over his list.

"How many of these requests did you get in a year?" asked Prosecutor Dewey, A. (by Mr. Curry) — Oh. Between 25 and 30.

Q.—Did Hines make these requests? A.—Yes.

Q.— Did you ever inquire into the reason for the changes? A.—Never.

And so the offending dicks are reduced to the rank of harness bulls, for the good of the service, and set to pounding beats out in Hegewisch or the Bronx. They get their uniforms out of the mothballs and buy new arch-supporters shoes. Now they have opportunity to commune with Nature out in the vast open spaces of the stillborn 9,929 subdivisions. With their pay reduced by $240 a year, the pavement pounders can revel in the joys of the simple life.

No, between "busted" ranks and busted arches, the policeman's lot is not a happy one.

A Bit of Nonsense

HE DID

"Even a policeman can't arrest the flight of time."

"I don't know. Only this morning I saw a policeman enter a side door and stop a few minutes."

Andrew Meiklejohn Of Centreville Celebrates His 90th Birthday

(Examiner Correspondence.)

CENTREVILLE, Sept. 14. — On Sunday, September 11th near relatives of Andrew Meiklejohn gathered at the home of his daughter and son-in-law, Mr. and Mrs. O. B. Johnson, at Centreville in the township of South Monaghan to honor the occasion of his 90th birthday anniversary.

Mr. Meiklejohn was born in Rawdon township, county of Hastings, on September 11, 1848, of Scottish parentage.

James Heiklejohn, the father of Andrew, had nine children, of whom three sons and one daughter are still living. They are Lindsay at Stirling, John of Campbellford, Andrew of Centreville and Sarah of Seattle.

Like his father he has been a farmer most of his life. Retiring from farming several years ago, he resided in Campbellford prior to his coming to Centreville to live with his daughter. His wife died 25 years ago in the autumn of 1913. Their children are one son, Lindsay Meiklejohn, owner of a farm and oil refinery at Wainwright, Alberta, Mrs. O. B. Johnson, Centreville, and Mrs. W. R. Mather of Toronto.

For nearly one hundred years the Meiklejohn family has been widely and favorably known throughout the township of Rawdon and Seymour. They took an active part in municipal affairs and also in the educational, social and religious life of the community.

Some Radical Changes.

Mr. Meiklejohn has seen many changes since he was a boy in the manner of living, and methods of travelling. He readily recalls the first coal oil lamps brought into his home. The making of tallow candles was one of the ordinary duties of the household as was also the carding and weaving of wool for blankets and clothing. The big fireplace with its crane and other facilities for cooking is a memory of nearly a century ago. When he was a boy a great deal of the country was brush and roads were very rough. Wheat was taken to the grist mill and flour brought home for bread. All harvesting was done with the cradle and scythe and the grain was raked and bound into sheafs by hand.

Logging and stumping bees were common. In the fall and early winter the neighbors would have bees husking corn and pearing apples, after which the evening would be spent in song singing and dancing.

One of the sources of ready cash in the early days of his life was the making of potash. The settlers burned the timber and from the ashes made a leach that was boiled down to its residue of potash, which was sold in Belleville. It was largely used in making soap. Grain was threshed by a machine driven by a five team horse power.

In his boyhood days many people walked four or five miles to church on Sunday, while others rode in a wagon or double carriage. Many men had oxen with which to carry on the work of the farm. There was no rural mail or daily newspaper. People had to go to the post office for their weekly paper and letters.

Still Reads Well.

In spite of his advanced age, Mr. Meiklejohn is quite vigorous. His clear eyes with which he can see to read without glasses, and his tall erect figure indicate the vitality sustained by good habits that have borne him so long through life.

Possessing a winning personality, a cultured mind and a retentive memory, he has always been an inspiration of cheerfulness and kindliness and his 90th birthday finds him enjoying good health and interested in the world and its doings.

Possibly no previous celebration of his birthday afforded him more delight than that of this year. Many birthday gifts from his relatives and friends were gratefully received.

Among those present were Mr. and Mrs. W. R. Mather, Mr. and Mrs. J. D. Mather, Toronto, Mr and Mrs. Ken Mather of Ottawa, Mr. and Mrs. Allan Watson and one brother, John Meiklejohn of Campbellford.

Letters of congratulation were received from Wainwright, Alberta, Ouill Lake, Sask., Millbrook, Ann Arbor, Michigan; Campbellford and many in the community.

500 Pounds Marihuana Found Growing In Tweed District

Tweed, Sept. 15.
(Examiner Correspondence)

OVER 500 pounds of the deadly Marihuana weed was destroyed by Chief Hayes Tuesday afternoon along Highway No. 7 and 37. The weed is growing wild unknown to citizens. Chief Hayes was out all the morning and found enough to load his car. It was pulled and set in a jar. A thorough search was made and will continue to be made. The farmer had no idea of its nature.

Germans Try Out New $400 "Family" Car

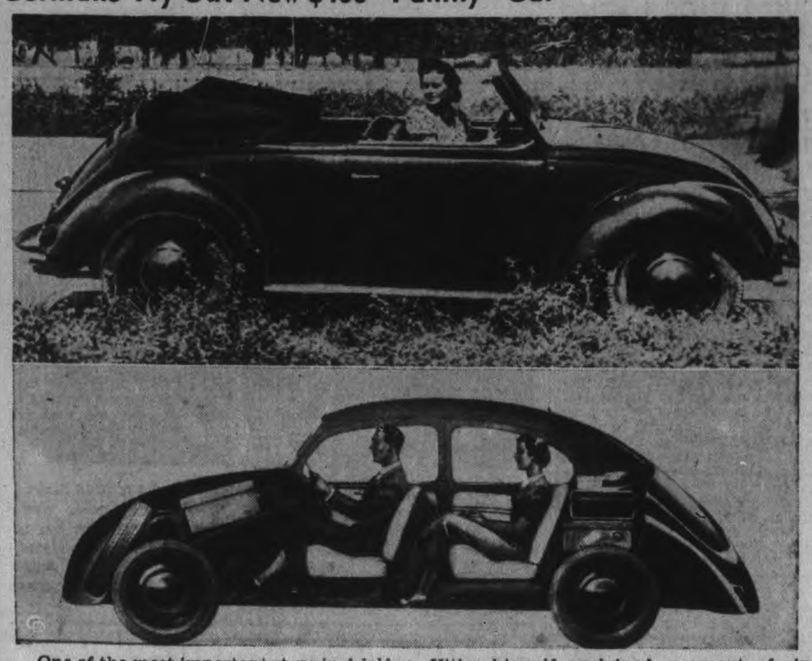

One of the most important steps in Adolf Hitler's program of making Germany a self-supporting and sustaining nation is this "Volkswagen" or "strength-through-joy" car. Having the engine in the rear and plenty of passenger room, the streamlined car is built to sell for around $400, or, as Hitler himself explained, payment of six reichsmarks ($2.40) per week, if purchased on the instalment plan. Engineers credit the car with being able to ride 35 miles on the gallon and 60,000 miles without needing mechanical repairs. The cutaway diagram gives an excellent idea of the roominess of the new car.

Waiving Her Right Costly To Mrs. Dodge

PONTIAC, Mich., Sept. 15 (CP).—Probate hearing on the will of Daniel G. Dodge, son of the late founder of the automobile fortune, will be held October 10, it was announced today by the family attorney.

The will, filed for probate September 12, left $250,000 to his widow, the former Laurine McDonald, daughter of the Manitoulin Island, Ont., tug-boat captain. Young Dodge drowned August 15 in Georgian Bay after he had been injured in a dynamite explosion at the summer lodge where he and his bride were passing their honeymoon.

It was explained today by the family attorney that Dodge's will was dated July 25, prior to his marriage, and that according to a prenuptial agreement, the former Miss McDonald waived widow's rights. It had been reported previously she would share largely in the estate.

Miss Kitty Ruth, noted Irish step dancer, has left Kilkenny, Ireland, for New York to join the Ursuline Order, of which her aunt, Mother Marie, is the Superioress.

UNEARTH FORGOTTEN BANK

LONDON—(CP).—Caults of an old bank and part of a disused private tube built by the post office some time in the last century were unearthed by excavators working on the new St. Paul's underground station.

FOR Baby's Cold

Help end it quicker without "dosing".
VICKS VAPORUB
PROVED BY 2 GENERATIONS

Wants An Eye

RICHLANDS, Va., Sept. 15. —(A. P.). —If you have a left eye for sale, M. O. Warner would like to buy it. Warner, a blind merchant, offered to pay a "reasonable sum" for an optic after doctors told him they thought an eye grafting operation might restore his sight. He hopes to get the eye from a condemned convict.

NARROW SQUEAK

RAMSGATE, England—(CP). —When their yacht sank, Richard Simpson and Thomas Todd swam two miles to shore, staggered along the road to a telephone booth and called an ambulance. They were found unconscious.

Miss America

Seated on her throne and flashing the smile that no doubt had a lot to do with her winning the title is newly crowned "Miss America," or as her friends know her, Miss Marilyn Meseke. Marion Ohio, is her home town and she first won the state title before getting the decision over representatives from the rest of United States.

Summer Complaint

Few people, especially children, escape an attack of summer complaint, but let it go for a day or two only and see how weak and prostrate it will leave you.

The quickest and safest way to get rid of it is to go immediately to your drug or general store and get a bottle of Dr. Fowler's Extract of Wild Strawberry.

This bowel complaint remedy has been on the market for the past 92 years. You do not experiment when you use it. Be sure and get "Dr. Fowler's" and feel safe.

The T. Milburn Co., Ltd., Toronto, Ont.

Reduce Varicose or Swollen Veins

This Easy Way Prove It At Small Cost

Swollen veins may become dangerous and sometimes break. Sufferers should get an original bottle of Moone's Emerald Oil at McDermid & Jury's or any pharmacist and start to reduce the veins and bunches at once with this healing oil. A small bottle will last a long time because it is very concentrated and a little goes a very long way. Apply night and morning with a soft brush or finger tips as directed until the swelling is reduced. So effective is Emerald Oil that it is highly useful in reducing troublesome simple swellings due to strain and hastens their disappearance.

"ALLENBURYS" BASIC SOAP
Super fatted cream soap—free from adulterants—will not injure the most delicate skin.
PER TABLET 25c

Dr. West's
Waterproofed Tooth Brush in carton. Reg. 50c value,
Now 33c

Pepsodent
ANTISEPTIC
Reg. 50c size
2 bottles 51c

Fitch Shampoo
Dandruff Remover and Rubber Scalp Brush. $1.05 value. Both for 63c.

Soaps
Palmolive Soap . . 4 for 22c
Lifebuoy Soap . . 3 for 21c
Lux Soap . . . . . 3 for 18c
Woodbury's Soap 2 for 15c
Vinolia Castile, 10 for 25c
Floating Carbolic 3 for 14c
Princess Flakes . . 3 for 30c
Jergen Bath Soap
Special . . 12 cakes 49c

ENLARGEMENTS
4" x 6"
Special . . . . . 2 for 25c
Mounted in Folder

PEN & PENCIL SETS
Eclipse—Guaranteed
In gift box—Both for $1.00
Other sets from 1.50 to $15

HOT WATER BOTTLES
Guaranteed
59c, 98c, $1.75

Women! Keep a box of Midol in your purse and forget about the time of month. Midol stops all periodic pain in seven minutes or less. Safe to take. Non-narcotic.
50¢.

Elliott's
REXALL DRUG STORE
PRESENTS EXCEPTIONAL VALUES IN THIS
September Budget Sale

Anacin Tablets	12—22c
" "	50—69c
" "	100—98c
A.B.S.C. reg. 15c	10c
A.B.S.C., reg. 25c	15c
A.S.A. Tabs, reg. 39c	25c
Bayer's Aspirin 22, 39, 98c	
Burdock Blood Bitters	98c
Baby's Own Tablets	23c
Buckley's Mixture	40c-75c
Carter's Liver Pills	23c-69c
C.B.Q. Cold Tablets	25c
Cold Capsules	25c
Chase's Nerve Food	49c
Chase's Catarrh Pow.	35c
Chase's Kidney and Liver Pills	29c
Chase's Ointment	49c
Djer Kiss Talcum	2 for 25c
Djer Kiss Perfume	2 for 25c
Feenamint	20c & 35c
Gin Kidney Pills	39c
Glyco	24c, 49c, 98s
Listerine	25c, 49c, 79c
Lavoris	23c, 41c, 79c
Miller's Worm Powders	49c
Mead's Cod Liver Oil	50c, 75c, $1
Novakelp	150—79c
"	300—1.39
"	750—2.79
Waterbury's Comp.	93c
Williams' Pink Pills	50c
Z.B.T. Baby Powd.	25c-50c
Zam-Buk Salve	47c

ECONOMIZE!

LISTERINE Tooth Paste, reg. 25c 2 for 26c
WOODBURY'S COLD Cream and 2 cakes Soap Free—All for 47c
ITALIAN BALM 55c size and Fitch's Shampoo, 25c size—Both for 55c
PROPHYLACTIC Tooth Brush, reg. 50c 49c Dental Powder Free
JERGEN'S LOTION 50c size and 15c face powder—Both for 43c
HINDS' HONEY And Almond Cream and 50c Lipstick, $1.00 value, for 57c.
MENNEN'S SHAVE Cream and Skin Bracer, 75c value, for 47c.
NOXZEMA CREAM Boudoir Package Reg. 83c—59c
YARDLEY SOAP And Lavender Perfume, $1.50 value for $1.00.
MI31 TOOTH Powder and 25c Tooth Brush, 60c value, for 39c.
50c JASMINE FACE Powder and 25c cold or Vanishing Cream, 75c value, for 50c
PARKER'S INK And Dictionary Free All for 15c
CASHMERE Bouquet Soap, reg. 10c 2 cakes 11c
SQUIBB'S TOOTH PASTE 35c and trial size shaving cream—Both for 35c

Kleenex	200—15c	FaceElle, 136	10c
Kleenex	500—33c	FaceElle, 400	25c

WE SERVE YOU WELL AND SAVE YOU MONEY
ELLIOTT'S Drug Store
393 George – Phone 15

It's GUARANTEED FOR ASTHMA, HAY FEVER CATARRH, COUGHS and COLDS BRONCHITIS
MASON'S 49
RECOMMENDED BY ALL DRUGGISTS
Small 39c Lge. 69c

VITAMINS

4 oz. 67c — 16 oz. 1.69

Alphamettes, 25's	$1.00
Alphamettes 50's	$1.85
Alphamettes, 100's	$3.50
Parke Davis Haliver Oil Capsules 25's—50c 50's—95c 100's—$1.55	
Sunshine Halibut Liver Oil Capsules . . . . 50 for 75c	
Malt & Cod Liver Oil — 1 lb.	49c
2 lb.	89c
Allen & Hanbury's Halibol Orange— 75c, 1.25, $2.25	
Neo Chemical Food Frossts $1.15, $2.45, $4.45	
Wampole's Ex. Cod Liver $1	
Squibb's Adex $1 & $2.39	
A.B.D. Capsules, 25—$1.15 50—$2.00 100—$3.45	
Puretest Cod Liver Oil— 8 oz. 50c; 16 oz. $1.00	
Heavy Russ. Oil, 16 oz.	39c
Heavy Russ. Oil 40 oz.	69c
Russian Oil, extra heavy, best quality— 16 oz. 49c 40 oz. 89c.	
Kotex, 23c	2 for 45c
Kotex, 48 in box	79c
Modess, 21c	2 for 41c
Modess, 50 in box	69c
Universal Tissue	5 rolls 23c
Scot Toilet Tissue	4 for 45c
Interlake Toilet Tissue	3 for 25c

New Shampoo Discovery
Drene Shampoo
NOT SOAP · NOT OIL
Leaves your hair soft, lustrous, alluring.
Trial size 15c
12 shampoo size 59c
24 shampoo size 99c

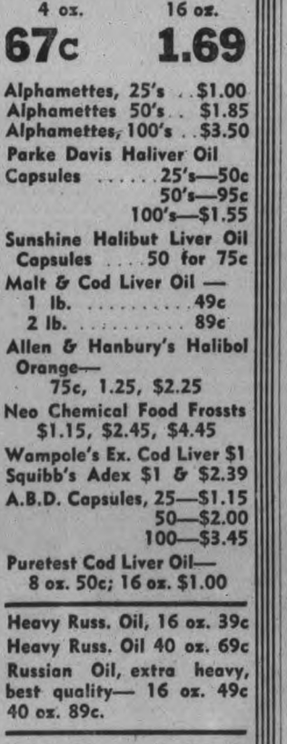

This Style Leader—"CONTINENTAL"—is Congoleum Gold Seal Rug No. 479.

"This 'Continental' is one of the finest patterns I have ever seen in Congoleum. It is smartly styled, richly coloured and in harmony with the spirit of modern decoration. Yes, it's a good recipe for tired or dismal rooms."

Outstanding as this pattern is, it is *only one* of the many amazingly beautiful Congoleum Gold Seal rugs now on display in good housefurnishings stores. And remember—Congoleum Gold Seal Rugs have other advantages than their beauty. They are *sanitary, easy-to-clean*—a damp mop keeps them spotless—and they *lie flat without fastenings of any kind.* Visit your dealer's and inspect the new Fall line . . . today.

THIS IS A CONGOLEUM GOLD SEAL RUG
SATISFACTION GUARANTEED OR YOUR MONEY BACK

FREE For a free, illustrated booklet by Collier Stevenson on Home Decoration, clip and mail attached coupon.

CONGOLEUM CANADA LIMITED, 3700 St. Patrick St., Montreal, Que.
Please send me your free illustrated booklet on Home Decoration.
Name.....
Address.....
.....

CONGOLEUM CANADA LIMITED — MONTREAL
CONGOLEUM Gold Seal RUGS

A Complete Line of Congoleums At
D. BELLEGHEM & SONS
188 HUNTER ST. TEL. 85

Fine Selection of Patterns to Choose From
THE CANADIAN DEPARTMENT STORES LIMITED

See the New Patterns At
CHERNEY BROS.
178 HUNTER ST. W. TEL. 1233

See the New Congoleums At
COMSTOCKS
300 GEORGE ST TEL. 156

There's a Pattern For Every Taste At
Richard Hall Limited
351 GEORGE ST. TEL.1780

Now On Display, the New Congoleum Rugs
HOME FURNISHING CO.
204-6 CHARLOTTE ST. TEL. 1428.

We have the Largest Selection of Congoleum Rugs in the City. Every Pattern and Every Size
McBRIDE & FRANKS
431 GEORGE ST. TEL. 2069

Yanks Stadium Enlarged For Big Series

NEW YORK, Sept. 15. — Ed. Barrow, at the Yankee office, is taking reservations for World's Series tickets. Has been accepting them, "unofficially," since September 2. Ed apologizes that while it seems somewhat precipitate to take orders before the mathematical certainty has been achieved, he faces the most arduous job of ticket selling any club has encountered in the history of baseball. Besides, the Yankees are in, even if Ed doesn't say it for publication.

With the right field grand stand addition available for a classic for the first time, the Stadium will have some 70,000 or more seats for the jousts with the champions of the National League. Selling out a park like that for three games is tough work, even if the Yankees do draw the rich Saturday and Sunday dates.

Tickets again will be sold in blocks of three. It just cannot be done any other way, and with the series split between New York and Pittsburgh, Chicago or Cincinnati, the management looks for no great difficulty in getting rid of the reserved accommodations.

Contrary to general belief, the problem in New York is not that of selling the $5.50 and $6.60 seats. It involves the unreserved $3.30 seats, for which the patron must stand in line. New Yorkers do not believe that a man with three-thirty in his jeans for a ball game, even for a World's Series, should not be able to buy his ticket in advance. And so the $3.30 seats often show big holes if the day is not ideal. They will not take any chance standing in queues.

It has been suggested that the entire Stadium, except the bleachers, be reserved, but Barrow holds this would invite trouble from the scalping gentry. He believes, in all sincerity, that the preesnt arrangement is for the best interests of the fans.

Week-end Crowds Sure to Set Mark.

The Saturday and Sunday contests in the Stadium are sure to set new World's Series attendance and financial records.

At present, the record for a single game is 66,669, with a take of $240,-591, for the October 4 battle of the 1936 series between the Yankees and the Giants. Though without a seventh game, this classic, with the aid of $100,000 for the air rights, set a new mark of $1,304,399.

Whether the radio rights are to be sold again has not been disclosed. Last year the Ford people bought the privilege again for $100,-000, but as strikes held up their production, they decided to relinquish the option, without asking for their money back. It is possible that another sponsor will take over the game this time. But, sponsor or no sponsor, the Series will go on the air, anyway, as it did last year.

50 Trees Die

BLENHEIM, Ont., Sept. 15.—(CP). —Almost all the 50 trees planted in Blenheim Memorial Park three years ago as part of the town war memorial, have died, according to Reeve E. M. Warwick. They are to be replaced.

Firestone
STANDARD TIRES

AS LOW AS 75¢ PER WEEK
USE OUR BUDGET PLAN
NO MONEY DOWN

THESE FAMOUS TIRES CAN NOW BE PURCHASED ON THIS PLAN FROM
HOOD & CUMMING
MOTORS, LIMITED

SPORTS -DAY BY DAY-

Digging Up the Local Dirt With the Odd Chuckle or Two

By FRED CRAIG

LACROSSE fans should not be fooled by that big score in the first playoff game at Woodbridge Tuesday night when the Petes won 19 to 9. That sounds like a real shellacking and it was on end but the game was no pushover for the winners who over the greater part of the distance found themselves facing lively opposition. In fact, if the Woodbridge attackers had not grown a little selfish in the third session, and refused to pass to team mates in a better scoring position the Petes might have found themselves on the short end of the score at the close of that period, instead of two goals up. The Woodbridge team is fast and clever and they have to be watched all the way for the moment there is any letup in the checking they cut loose with a lot of speed and run in goals at a surprising rate. The Petes have to win here Friday to take the round, as games rather than goals count. The game is scheduled to get under way at 8.30 o'clock and rates one of the biggest crowds of the year to see what should be a lightning fast, clever and clean exhibition.

* * * * * *

THE result of the first playoff games in the Senior B series were interesting because of the fact that all four teams from Group No. I were successful in defeating their opponents from Group No. 2 It was not so surprising that the Petes, the leaders in Group I should win from Woodbridge who finished third in the other group or that Brooklin, the second place team in the first group should triumph over Mount Hamilton, the fourth team in the second group. But it was a real upset to have Brampton who finished third tie a defeat on Inglewood-Caledon, leaders of Group No. 2 and to have Orangeville, second place outfit in that group trimmed by East Yorks, who finished fourth in the first group. Incidentally the second game in all three of these series is being played to-night, the Woodbridge-Peterborough fixture being the only one scheduled for Friday.

* * * * * *

THERE will be an interesting softball game at Keene at 3 o'clock Saturday afternoon when the Keene team, winners of the Eastern Ontario honors by virtue of the default of the Deseronto club in the second game of their series, will clash with Collingwood in the semi-final round of the intermediate "C" playoffs in the O.B.S.A. championship series. Keene has a strong softball aggregation and they are confident of winning out from Collingwood and climbing into the O. A. S. A. finals. In Don McCarthy, the Otonabee boys have a clever pitcher and in the power that is represented by the six batters on the club who have been hitting at a clip of .400 or better they should prove lively opposition for the Shipbuilders. Incidenally Keene has now one of the best softball parks in the whole district and the semi-final game will be played under ideal conditions.

* * * * * *

Take a Bow, Coach

HERE is a nice little tribute the Toronto Telegram pays to Bill Irwin, newly appointed coach of the Peterborough Senior O. R. F. U. squad: —Although a loss to Balmy Beach, the announcement that Bill Irwin, one-time Beaches player, has been named coach of the Peterborough entry in the O. R. F. U. was pleasing to the east-enders. Bill has always been a popular performer on the Beaches Club, and his team-mates of other years are happy to see him get a chance to handle a club. Prior to his departure from the Balmy Beach Club, Irwin was line coach with Alex. Ponton's crew, and he will take the post of playing coach with the Petes. His many years of experience as a player in the Ontario Union should aid him in the new job, and it is hoped there will be a reasonably high class of talent with which to mould a team. Curly Krug, one-time Queen's backfield star, will act as Irwin's assistant.

* * * * * *

Says Fred Jackson in the Toronto Star:—Met up with Percy Bond, time president of the Ontario Hockey association and a right good one, too, we might add Percy was not doing so well, but was living in hopes celebrated his birthday at the track Monday by cashing every ticket he picked up, and if that's a hunch for the talent to plunge heavily on their birthdays, they're welcome to it."

* * * * * *

OSHAWA juniors, who won the Lakeshore Junior O .B. A. A. group this season are billed to meet the Niagara Falls juniors at Oshawa on Saturday in the first game of the final series for the Ontario title and local fans will wish them luck. Very little is known in the east as to the ability of the Kataract Kids but the opinion here is that they will have to be strong to defeat Oshawa with High Pockets McCabe on the mound. We have a hunch that if this 6½ footer who has a whale of a lot of stuff and style remains around Oshawa, he will give future Peterborough Central Ontario League clubs lots of trouble for the kid is a sure-fire senior prospect. The way he is going now he can't miss and he would be even better handled by an experienced catcher.

* * * * * *

THE rain last night was not allowed to interfere with the workout of the Peterborough senior rugby club and Coach Bill Irwin drove a big squad through a hard workout, in preparation for Saturday's game at Cobourg with the Lakeshore intermediates. The Petes will take a big squad down for that exhibition fixture in order to get a line on the available material in action. Bob Doll was out at last night's drill and showed that he could thrown a wet ball almost as accurately as a dry one.

* * * * * *

THE setup for the O. B. A. A. senior playoffs so far as the Petes are concerned now calls for them to meet th Toronto winners in Toronto next Wednesday with the second game in Peterborough a week from Saturday. Just who the Toronto title-holders will be has not been yet decided, although Danforth Aces have the edge. They play the G. and W. team tonight and meet Bright's at the Maple Leaf stadium and on the result of these two games hinges the T. A. B. A. championship Aces can settle the argument by taking both games and Peterborough executive and players are pulling for them to come through and bring this silly round robin series to an end.

* * * * * *

TO make matters worse for the O. B. A. A. playoffs old Jupe Pluvius took a dive right into midst of the situation yesterday and two important senior games were rained out. Niagara Falls and Hamilton Dominion who had each won a game were to have settled their seriee with a third game could not stage the battle because of the rain and Stratford and Windsor who couldn't play last Saturday because of a downpour ran into more rough weather yesterday and a result will have to wait until Saturday to make a third attempt to get their series started.

* * * * * *

THE weakest feature about this long delay in getting a Toronto winner is the fact that the T. A. B. A. playoffs were stalled to allow a bunch of players to engage in a softball tournament at Chicago. If hard ball players want to play the other brand that is their business but they hold up important hard ball games as a result then it becomes the business of the baseball governing body—in this case the T. A. B. A. If the officials of that organization had put their foot down and notified their clubs that the playoff schedule had to be carried out as laid down regardless of softball or anything else, the present trouble would never have got to first base and Peterbrough fans would be looking forward to seeing a game here Saturday with the Toronto winners.

* * * * * *

SPORTING GOULASH:—Senior lacrossers will practice tonight at 7 o'clock in final preparation for Friday's game with Woodbridge ....Buffalo Fro-Joys may be back here Saturday for another battle with the Petes who have to keep in shape for the play-offs next week ....Nobody ever figured that if Sandy Somerville were eliminated from the American amateur it would be another Canadian, Thompson of Hamilton, who would do the trick....Dominion Chess Champion Fox who has just successfully defended his title is well known here as a former member of the C. G. E. test department....New York Giants took two games from the Pirates yesterday and are just 3½ games out of first place. That All New York world series is still a possibility.... Peterborough cricket club winds up its season Saturday. The club has had a fair year. Start 'er rolling', lads.

Peterboro Lacrosse Team Must Win Friday's Game To Capture Series

Lacrosse fans should not forget that although the Petes had a wide margin of victory on end in Tuesday night's game with Woodbridge they still have to win here Friday night to grab off the series as games not goals count. And Tuesday's game was not nearly so one-sided as the final score would seem to indicate.

As a matter of fact the pace set by the Woodbridge team in the early stages of that game had the Peterborough team sliding around in their seats for the Group 2 third-placers came out in the second period two goals down and then cut loose with an attack that for the time being swept the Petes off their feet. Four goals slapped into the twine behind Red Creighton in a row before the invaders could get things under control again and for a while after that flurry the two teams split goals.

It was not, indeed, until the third period was nearly over that the Petes began to show in front and they only had a two-goal margin going into the final session. The big Peterborough score in that frame can be explained by the fact that Franklin, the Woodbridge goalie was injured as the period opened and the disaster took the fight out of the team.

One of the largest crowds of the season should see tomorrow night's game.

MAC'S HAMBURGER
294 CHARLOTTE ST.
Next Door to Moore's Beauty Parlor

The most up-to-date and sanitary Hamburg stand in Peterborough. We grind our own Hamburg on the premises—hence it is always fresh.

Our Coffee is a blend of Java and Mocha used by one of the largest chain restaurants—and we grind it fresh daily thus ensuring perfect flavor. We proudly say: "Our Coffee is too young to have a Date."

FREE—Bring this slip to Mac's and enjoy a cup of our delicious Coffee or equally famous Tea.

Mac's Hamburger 294 Charlotte

Two Clubs Claim Team Better Than Last Year

Just to keep Pete's senior rugby squad from easing up in their practice drills here are a couple of bulletins from opposition headquarters, claiming that Sarnia and Balmy Beach respectively are stronger than last season.

Says the Sarnia Observer in regard to the Imperials:

Unless all signs fail Art Massucci will throw a team with more fight, experience and speed than ever into the 1938 senior O.R.F.U. fray. The Ashtabula mentor has all his 1937 main cogs and some of the most promising young material in many years to back them up.

Some idea of the class of the 1938 rookies may be gleaned from the fact that they were good enough to crowd Len Rutter, Gord Eveland and Dick Oulmet of last year's team off the roster.

New players likely to stick it and be out there when the Thanksgiving Day whistle blows are London's George Hungerford, Windsor's Tony Golab and Sarnia's Jimmy Shanks, Bill Schultz and Ivan Andrews are beginning to look like fixtures and Auk Beattie, the Wallaceburg husky is still with the troops despite a report to the contrary. The squad is one player over strength now and will likely stay that way for the time being.

Beaches Strong.

And the Globe and Mail has this to say about Balmy Beach:

Although a drizzling rain made conditions far from pleasant, Alex Ponton whipped his Balmy Beach squad through a rugged scrimmage session at Broadview "Y" field last night in preparation for the game with Dundas Intermediates on Saturday. . . . And the Balmiesc impressed with their speedy extensions and hard tackling. . . The latter department of their game is going to be a real forte with the old gold and blue this season. . . . Glen Salter, a newcomer from Oshawa, who packs 190 pounds, attracted so much attention in his first time out that Ponton hurriedly got his signature on a certificate right after practice. . . . The big blond end player is a terrific tackler, and was anxiously sought by Montreal Nationals. . . He should more than make up for the loss of Danny Daniels. . . . The fine line play of Gord Downard and Bruce Barron, the continued improvement of the giant 6 foot 4 inches tall Susie Turner of softball pitching fame, were other bright spots of a dismal atmospheric night. . . The Beaches are a much stronger club than last year and worthy of any man's team. . . Against Dundas, Syd Reynolds, Bob Reid, Paul McGarry, Bert Harris and Johnny Hogan, who is troubled with an infected tooth, will likely do their playing up and down the bench because of lack of condition and injuries.

Derby County Beats Arsenal

LONDON, Sept. 15.—Derby County went into second place in the English Football League today, defeating Arsenal 2-1 at Highbury. It was the Gunners third successive loss and brought the victors' point total to nine, one less than Everton.

Seven Scottish League matches were played, Clyde going into a clear two-point lead by whipping Ayr United 4-2 on the latter's ground.

Rangers swamped Motherwell 8-0, but Celtic, before a home crowd, had its colors lowered 2-1 by Hamilton Academicals.

ENGLISH LEAGUE

First Division
Arsenal 1, Derby County 2.
Hudders'd Town 0, Sunderland 1.
Liverpool 3, Middlebro' 1.

Second Division
Newcastle U. 5, W. Bromw. Alb. 1.
Southampton 2, Plym'th Argyle 1.

Third Division
(Southern Section)
Reading 3, Brighton 0.
Watford 1, Newport County 1.
(Northern Section))
Hartlepools Unit. 3, Darlington 0.
Wrexham 0, Crewe Alexandra 4.

SCOTTISH LEAGUE

First Division
Arbroath 1, Queen of South 1.
Ayr United 2, Clyde 4.
Celtic 1, Hamilton Acad. 2.
Hibernians 0, Kilmarnock 1.
Motherwell 0, Rangers 5.
St. Johnstone 4, Albion Rovers 0.
Third Lanark 1, Aberdeen 1.

A New Technique In Golfing

Some kind of a moral victory for hay fever was scored when Maurice J. McCarthy, ABOVE, of Cincinnati, went round the Oakmont golf course, near Pittsburg, in 72, to lead the field in the first half of the 36-hole, qualifying round of the U.S. amateur championships. Maurice went round between rain storms wearing a hay fever filter over his nose.

Corbett-Sullivan Bout Prediction By A Cub Reporter Is Revived

MONTREAL, Sept. 15 (CP).—Back in the nineties, there was a fight critic who was right. He was really a drama critic in Concord, N.H., but he turned fight prophet when he saw James J. Corbett in a sparring exhibition between the acts of the melodrama he was reviewing.

James J. was just another young fellow then, and the mighty John L. Sullivan was in his prime . . . But we'll listen to Marc T. McNeil for the rest of the story from his column, "Casual Close-Ups," in today's Gazette:

"Anyway, the cub reporter met Corbett, James J. was considerate, affable and very kind to the young newspaperman. In those days, there was "a moon on every telegraph pole for that cub," and it was a case of hero worship at first sight, and the reporter went back to the paper and, in his own words, wrote a "most florid" story about Corbett. In it, he included an assertion to this effect, "Corbett is a pioneer of a new-type pugilism and should he meet Sullivan he would beat him in 20 rounds.

"To his editor, this was so much wild theorizing by an inexperienced reporter, and in any event rank heresay. Having read the report, he said; 'look here, you're crazy with the heat,' and the story was 'canned.' But when Corbett was later matched to fight Sullivan for the title at New Orleans in September, 1892, The Chronicle Evening Minitor revived the story and ran it in advance of the bout. The cub reporter was proved wrong. He had said Corbett would beat Sullivan in 20 rounds. It took Corbett 21 rounds to knock out the Boston strong boy."

The story came out at the National Boxing Association convention that ended here yesterday. For the cub was E. A. Howes, dean of the faculty of agriculture at the University of Alberta in Edmonton, who was at the meeting as chairman of the Western Canada boxing and Wrestling Federation.

Road Booster Caravan

SASKATOON, Sept. 15 (CP) — When the three nations caravan leaves here tomorrow for United States and Mexico to emphasize the need of a good north and south road from Mexico to Prince Albert, Sask., it will be accompanied by Saskatoon Girls' Pipe Band, believed to be the only girls' kilted band on this continent. The caravan will be on the road 14 days.

SPORT SPICE

By EDDIE BRIETZ

NEW YORK, Sept. 15 (AP)—How about a little United States football dope, readers?....Notre Dame is in for one of its toughest seasons.... Don't be surprised if the Irish drop five or six games....Clemson in the south has a veteran line and no less than 20 capable ball carriers.... Teams on the Tiger sked had better hoist storm warnings....

John Carliss, a sophomore down at West Virginia, is hot....George Stirnweiss, North Carolina's ace quarterback, probably will be the outstanding performer in the Southern Conference .... Pitt's starting backfield should be better than Notre Dame's Four Horsemen of 14 years ago....Dartmouth is the crew to watch in the east although Prof. Lou Little at Columbia has a few tricks he hasn't pulled out of his hat yet....

Virginia Tech is thinking of changing the school colors to green and black—the former to represent the material and the latter because it's the most appropriate for mourning....In the southwest, it will be Rice and Texas Christian....Things don't look so promising at Minnesota, but they'll probably spread-eagle the field, at that.

Odds and ends: The Messrs. Duponts are all smiles because at least 350,000 shells were used in the recent United States skeet championship....Young Taylor, who became director of athletics at the Ashland (Va.) High School at 21, succeeds George Dent, who was appointed to the same post at the ripe old age of 19....Edmund Nouri travelled 9,000 miles from Bagdad to become a substitute back for Georgetown University....

Golf Notes

C.L.G.U. Day at the Peterborough Golf Club and a large field of ladies competed for the two spoons. The best net spoon went to Mrs. C. V. Elliott, her first spoon for this season, her score of 85 being very good in the heavy going.

Mrs. McKercher copped the spoon for the match play against par competition being 1 down on the first nine holes this also is the first spoon for this year.

Junior girls' championship for Mrs. F. L. Roy's Trophy—Match play:

Mary Strickland vs. Marg Lawne.
Mary Wood vs. Elizabeth Mackay.
Bev. Martin vs. June Strickland.
Gwen Bond vs. Betty Richardson.
Byes—Barbara Scott, Mary Hall, Jeanne Ketcheson and Florence Treblecock.

Marathon Golfer Off Again On 4-Day 576-Hole Coast-Coast Finale

Chicago, Sept. 15 (AP)

THE END of marathon golf was forecast today by the fellow who started the epidemic as he packed up to leave for California and the start of a 576-hole, four-day, coast-to-coast finale.

J. Smith Ferebee, broker, plans to play 144 holes a day on four successive days. Aided by an air-conditioned airline sleeper plane, he will play over courses in eight cities—72 holes on each of two courses in different cities each day.

Reuben Trane, La Crosse, Wis., sportsman, chartered the plane and at stake will be the half interest in his Virginia plantation Ferebee won from another broker, Fred Tuerck, Aug. 5 by playing 144 holes dawn to dusk. If Ferebee does the trick, he wins nothing.

Planning to start Sept. 25, Ferebee's schedule listed daily rounds at Los Angeles and Phoenix, Ariz.; Kansas City and St. Louis; Milwaukee and Chicago, and Philadelphia and New York.

FIRST ROUND PLAYDOWNS
LACROSSE
(Canada's National Game)
FRIDAY, SEPT. 16, 8.30 p.m.
GEORGE ST. LACROSSE BOX
WOODBRIDGE vs. PETERBORO
ADULTS 35c CHILDREN 15c
(O.L.A. Are Taking Percentage of Gate)
This Includes Admission To Stands

SUIT SALE!
One Smart Suit with 2 PAIRS OF PANTS

Double the wear, double the neat appearance . . . extra value . . . When you count on a two-pant suit take advantage of this great suit saving opportunity today!

$18.50
EXTRA PANTS $4.00

TOPCOATS
A complete selection of the latest styles and patterns for fall, 12.50 UP

ASK ABOUT OUR NEW BUDGET PLAN

LOUIS GREEN
CLOTHIERS
432 George St. Tel. 687

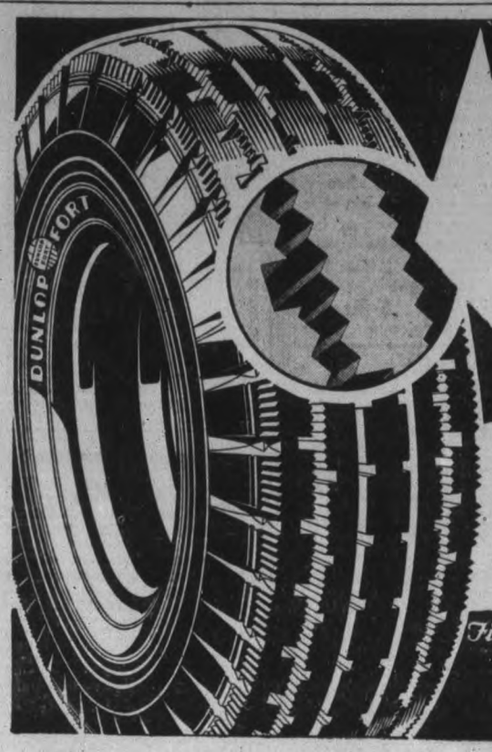

TEETH-EDGE traction
The Greatest Safety Development In Modern Tire Construction!

DUNLOP FORT with Teeth-Edge Traction—Patented by Dunlop ... 2,000 solid rubber teeth to bite and grip the road. With 6-ply Cable Cord Construction, it provides a degree of silent, super-safe driving unparalleled in tire history.

DUNLOP "9-T-1"—An outstanding tire that blends efficiency with economy. Silent, dependable, it gives you excellent non-skid features, quick stopping power and long life, at a surprisingly low price. 4-ply or 6-ply Cable Cord Construction.

SEE YOUR NEAREST DUNLOP DEALER

D-26

Fit DUNLOP
"THE WORLD'S FINEST TIRE"

Giants Pinch Pirates' Flag Bubble Taking Double Win 3-0, 10-3; Cubs Defeat Bees 6-3 In Protest

They put a blowout patch on the Pittsburg Pirates' pennant bubble today and tried to get it to take off again in what is hilariously referred to these days as the National League "race."

Those forgotten New York Giants, featuring a patched-up infield and a pitching staff relying on sore wings, all blew the bubble to bits yesterday by taking both ends of a double-header from the "choked up" Pirates.

Thus was continued the happy custom of never allowing a dull moment in this daffy senior circuit chase, for the Chicago Cubs, by whipping Boston's Bees, climbed to within 2½ games of the top, and the Giants moved to a third-place tie with Cincinnati's Reds, who split a twin bill with Brooklyn.

Terrible Bill Terry gave up on the flag three weeks ago and then changed his mind and cut the Giants back in. The terrific Terriers have rolled up their sleeves, deciding there is everything to win and nothing to lose.

As a result of the silly set of developments yesterday, the race looks something like this:

	Won	Lost	Pct.	Games to play
Pittsburg ..	77	56	.579	21
Chicago ...	76	60	.559	18
Cincinnati .	75	61	.551	18
New York .	75	61	.551	18

Lead Totters.

Of course, the Pirates, boasting a lead, are still the boys to beat, but they can't stay up there if they go through many more days like yesterday. Prince Hal Schumacher, sore arm and all, "sinker-balled" them to defeat, 3-0, in the first game. In the nightcap, the Giants just sent a seven-run blast over in the second inning and coasted in at 10-3.

A homer by Gabby Hartnett with the bases loaded gave the Cubs a 6-3 margin over the Bees, but the Bostons disputed the hit as being just a foul ball and finished the game under protest.

Ernie Lombardi lashed two four-baggers and the Reds dropped the Dodgers, 8-4, in a doubleheader nightcap after Brooklyn won the opener, 6-2. Duckey Medwick hit a pair of round-trippers as the Cardinals crushed the Phillies, 12-9 and 3-2.

The American League race saw the Yankees' final game of the year with Cleveland rained out, but the Yanks, nevertheless, advanced to a spot where they need only four wins to clinch the pennant. Boston's second-place Red Sox belted the Tigers, 9-2, behind Joe Heving. In the only other game that escaped the weatherman, the Athletics nipped the Browns, 4-3, on Wally Moses' ninth-inning homer, to climb out of the cellar.

Fights Last Night

(By the Associated Press).

San Francisco — Billy Conn, 169, Pittsburg, Pa., stopped Ray Actis, 166, San Francisco (8).

PUT CORNERS ON BALL

WORCESTER, England—(CP).—The new ball, taken when Worcestershire had scored 200 runs against Somerset in a recent English country cricket game here, was knocked out of shape after 27 runs had been hit off it.

Baseball Record

Standings and Results

AMERICAN LEAGUE

	Won	Lost	Pct.
New York	93	42	.689
Boston	77	57	.575
Cleveland	76	58	.567
Detroit	71	65	.522
Washington	67	70	.489
Chicago	55	74	.426
St. Louis	47	83	.362
Philadelphia	49	86	.363

Yesterday's Results

xPhiladelphia 4, St. Louis 3.
Boston 9, Detroit 2.
zNew York 0, Cleveland 0.
Washington at Chicago—rain.
x—Second game postponed—rain.
z—Called end of second—rain.
Games today: New York at Detroit; Philadelphia at Chicago (2); Boston at Cleveland (2); Washington at St. Louis.

NATIONAL LEAGUE

	Won	Lost	Pct.
Pittsburg	77	56	.579
Chicago	76	60	.559
Cincinnati	75	61	.551
New York	75	61	.551
Boston	67	67	.500
St. Louis	65	72	.474
Brooklyn	62	73	.459
Philadelphia	43	90	.323

Yesterday's Results

New York 3-10, Pittsburg 0-3.
St. Louis 12-3, Philadelphia 9-2.
Brooklyn 6-4, Cincinnati 2-8.
Chicago 6, Boston 3.
Games today: Pittsburg at New York. Only game scheduled.

GOVERNOR'S CUP SERIES.

Rochester at Newark—rain.
Buffalo at Syracuse—rain.

STANDING.

Series "A."

	Won	Lost	Pct.
Rochester	1	0	1,000
Newark	0	1	.000

Series "B."

Buffalo	1	0	1,000
Syracuse	0	1	.000

Horseshoe Tourney Being Sponsored

TORONTO, Sept. 15.—In spite of the fact that the art of horseshoe pitching has been in the doldrums for the past few seasons, the sport has made a great comeback this year and, with the Oakwood Horse Shoe Club sponsoring the Ontario championships at their grounds next Saturday afternoon, interest is at its peak.

The Oakwood Horse Shoe Club, just formed in July of this year, is now the largest club in Toronto and district, and the club, under the leadership of Ted Steadman, deserves a lot of credit for the success achieved. The season will climax with the Ontario tourney. Lefty Ferris, the present Dominion champion, is among the entrants.

There are entries for "B" class four-man teams, "B" doubles, draw partners; also class "A" singles and "A" doubles, draw partners, beginning at 1.30 p.m. The club is situated at 481 Oakwood Avenue.

Major League Leaders

American League

(By The Associated Press)

Batting—Foxx, Boston, .352.
Runs—Greenberg, Detroit, 125.
Runs batted in—Foxx, Boston, 154.
Hits—Vosmik, Boston, 185.
Doubles—Cronin, Boston, 46.
Triples—Heath, Cleveland, 18.
Home runs—Greenberg, Detroit, 50.
Stolen bases—Crosetti, New York, 25.
Pitching—Ruffing, New York, 21-5.

National League

Batting — Lombardi, Cincinnati, .345.
Runs—Ott, New York, 106.
Runs batted in—Medwick, St. Louis, 110.
Hits—McCormick, Cincinnati, 193.
Doubles—Medwick, St. Louis, 15.
Home runs—Ott, New York, 33.
Stolen bases—Hack, Chicago, 15.
Pitching—Brown, Pittsburgh, 15-6.

Horne Wins 3rd Canadian P.G.A. Title

KINGSTON, Ont., Sept. 15 (CP).—Pink-cheeked Stan Horne, idol of the caddies from whose ranks he rose, is Canada's best competitive golfer until someone comes along to match his remarkable three-year record.

The young Ottawa Hunt Club star won his third successive Canadian professional golfers' association championship yesterday—and won it the hard way with a last-round spurt. Trailing the leaders from the start of the 72-hole medal event, he came in with a 68 on the last 18 holes for a total of 284, one stroke better than his playing partner, Robert T. Gray, Jr., of Toronto Scarboro.

Down the stretch Horne and Gray battled almost stroke for stroke and the Ottawan won at Cataraqui club's final green with a 10-foot putt. Gray sank a three footer for a par 70 to finish a stroke ahead of Jules Huot of Kent, Quebec, leader among the early finishers. In 1937 Horne won the title on his home course edging out Gray by two strokes.

Kansas City Wins First Playoff

KANSAS CITY, Sept. 15 (AP).—The American Association season isn't all done until the Shaughnessy playoffs are over and Kansas City may yet ease the pain of the experts who picked them to top the league.

From their tenacity last night against Indianapolis—they came through in the ninth to tie and in the tenth to win their first playoff game—the Blues were rate more than an outside chance to have the league championship when the firing is over.

Bill Matheson's third hit of the game, a single, drove in the winning run in the 10th with two out. Thus did the Blues win, 3-2.

At St. Paul, in a free scoring game, the Saints, who finished on top at the end of the regular schedule, squared their semi-final series with Milwaukee at one game apiece by batting out a 9-7 victory.

Yankee Power – 1928 and 1938

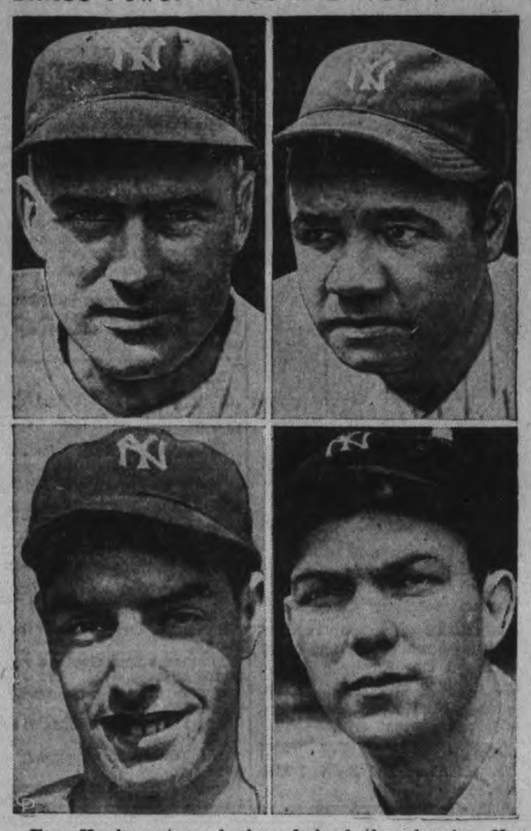

Four Yankees, two of whom helped the slugging New York crew to their third straight pennant 10 years ago and two who are doing the same thing this year. Top, LEFT, is Earl Combs, a standby in the outfield for over a decade and beside him the very symbol of Yankee power, the man who changed baseball from a pitcher's to a batter's game, Babe Ruth, as he appeared in his fence-busting days. Carrying on the Yankee tradition are Joe DiMaggio, only in his third season in the majors, but acclaimed the finest all-round outfielder in the league. Joe is at the lower LEFT, while at the RIGHT the finest catcher the Yankees ever had, Bill Dickey, clutch hitter de luxe.

1938 New York Yankees Classed As Ruppert's Greatest Team

By SID MERCER
(Central Press Canadian Sports Writer.)

NEW YORK, Sept. 15.—The Yankees of 1928 are about to lose their rating as the best team that represented New York in the American League.

The Yankees of 1938 are piling up the evidence to support the contention that they are a smoother, smarter and more powerful aggregation than the last of the great teams commanded by the late Miller Huggins.

Arguments on this subject are now raging. There are many Yankee fans who will never be persuaded that the Yankees in the glamorous days of Babe Ruth in his prime, and Lou Gehrig coming to his peak will ever be surpassed. When Ruth quit, they said the mould of the greatest Yankee teams was broken.

On the other side is Ed Barrow, who had a hand in building those teams, and Joe McCarthy, who has managed three pennant winners and world's champions in the last seven years.

Barrow believes the current organization is the best ever.

"I don't know so much about the old Yankee champions," says McCarthy, "but this is the best team I have ever handled."

Your correspondent has for some time insisted that the present Yankee ensemble has more to commend it than its predecessors. For a long time Barrow held out for his dandies of ten years ago, but the performance since late in June furnished the convincer for him. Even Colonel Jake Ruppert, who revels in his baseball memories, is almost ready to give in.

In this humble observer's opinion the Yankees this year top all predecessors and here are some of the reasons:

1—It is the best defensive Yankee team, both in pitching and fielding.

2—The flow of power is smoother. Ruth and Gehrig were home run menaces. Any man in the present lineup is likely to hit a homer and that includes a couple of the pitchers.

3—The home run power is greater because more evenly distributed. Five men between them have accounted for 150 homers so far.

4—No other Yankee team ever maintained over a long stretch so high an average of runs driven in.

5—No other Yankee team has ever maintained a winning pace of .800 or thereabouts for a stretch of more than two months.

6—Double-play potentialities have increased with Gordon speeding up Crosetti.

7—With Hoag in the lineup the best throwing outfield is presented. Ruth was a good outfielder and a good thrower in his prime but never as good on either count as Henrich.

8—Gordon improves with experience and even with Gehrig up the infield is as tight as any of its predecessors.

9—There are no cliques on this team; no players hard to handle; no prima donnas and very little of the playboy element. Gordon and Crosetti are the sparkplugs. Youthful talent is constantly freshening the team.

10—Dickey is the outstanding catcher of all Yankee teams. Handles pitchers smoothly and in a pinch is the most dangerous batter in the league.

11—Four starting pitchers who have lost but few games since the team started its rush late in June. And the best relief pitcher in baseball, Johnny Murphy.

12—Strongest in reserves with Glenn and Jorgens to aid Dickey behind the bat and Dahlgren and Knickerbocker as infield reserves. Knickerbocker can play second or short; Dahlgren first or third. Hoag and Powell can be swung into the outfield against left handed pitching.

12—A pretty fair country manager, in Joseph Vincent McCarthy.

Frisch Exits, Paul Dean Re-enters

Frankie Frisch, LEFT, who a few hours later was through as manager of St. Louis Cardinals, chats with Paul Dean, before the latter went in against Pittsburg's league-leading Pirates and turned them back, 6-4. It was no big event for Frisch, as just before the game it was announced he had been released as manager of the team he had guided since 1933. But for the younger of the clan Dean, it was a glorious event, marking his comeback from the Texas League, where he had been sent when he lost his effectiveness in the majors.

Yesterday's Stars

(By The Associated Press)

Wally Moses, Athletics — Hit homer in ninth to beat Browns 4-3.

Hal Schumacker and Harry Danning, Giants—Schumacher blanked Pirates 3-0 with seven hits in opener; Danning's homer and single drove in four runs in nightcap.

Gabby Harnett, Cubs—Hit homer with bases loaded in 6-3 win over Bees.

Johnny Heving, Red Sox—Held Tigers to nine hits for 9-2 win.

Ducky Medwick and Morton Cooper, Cardinals — Medwick hit homer in each game of double victory over Phils; Cooper pitched three-hitter in nightcap.

Ernie Koy, Dodgers and Ernie Lombardi, Reds—Koy's two doubles drove in three runs in 6-2 opener win—Lombardi whacked two homers to win nightcap 8-4.

Foreign Tennis Aces Uneasy On War Outlook

FOREST HILLS, N.Y., Sept. 15 (AP).—European competitors, visibly uneasy, were spending more time around the press box asking for the latest "war" news from Europe than in watching the matches as the United States national tennis championships reached the quarter-final stage today.

Except for a pair of Australians, Jack Bromwich and Harry Hopman, all invaders had been eliminated in the men's title hunt. But the defeated British, French and Yugoslav delegates still were around, wondering if they would receive calls to hurry home and not to go on west for the Pacific coast events.

Henner Henkel was the only German sitting in the players' stand. He was ordered to return home a fortnight ago, after the German Davis Cup team lost to the Australians in the inter-zone final, but he has lingered here as a spectator. Friends of the popular young player are worried at his apparent disobedience of orders.

Top difference in the tournament today was centred on the quarter-final tilt between Gene Mako and Gilbert Hunt, Jr., two unseeded young men with big ideas. Mako, who knocked off Franjo Puncec of Yugoslavia in his previous match, says he will play his famous doubles mate, Don Budge, in Sunday's final. Hunt is the Washington mathematics teacher who defeated Bobby Riggs on Monday.

The other men's duel was between Bromwich and Joe Hunt, young American Davis Cup team alternate, with Bromwich a decided favorite on the strength of his crushing three-set defeat of Frankie Parker two days ago.

TELLING ON GEHRINGER

DETROIT—(CP).—Charley Gehringer, elected by fans as the most popular second baseman, is known as the Silent Man. It has just been disclosed that he once won an oratorical contest in high school.

Thompson Ousts Sandy Somerville Goes Into Third Round Play

OAKMONT, Pa., Sept. 15 (AP).—Canada's hopes for a second Dominion winner in the United States amateur golf championship today rested in the capable hands of little Joe Thompson of Hamilton, Ont., who meets Walter Blevins of Kansas City in today's third match-play round.

Joe, hotter than a firecracker as he paced around Oakmont's treacherous, rain-swept layout, defeated his fellow countryman and several times Canadian champion, C. Ross (Sandy) Somerville of London, Ont., in the first round of match play yesterday.

Sandy, who in 1932 became the only Canadian to win the tourney, was defeated one up as Thompson outsteadied him and fired a 78 to Somerville's 79. In the second round the little giant killer from Hamilton fought his way from behind to defeat Freddie Haas, Jr., of New Orleans, 1937 Canadian amateur champion, one up after 19 holes.

As the title race entered the third round today, Johnny Goodman seemed to be the one for Thompson and 14 others in this narrowed field to beat. His game was back with him and his bracket all washed out of sharpshooters who rated a good chance to beat him even in dangerous 18-hole matches.

He qualified comfortably with 154 and hustled to a pair of 4 and 3 victories yesterday with such fine golf against the pelting rain that he was over par but one shot on each round on what is rated as one of the five toughest golf courses in the world.

Remember When—

(By The Canadian Press.)

Frank Chance, one-third of the famous Tinker-to-Evers-to-Chance infield of the Chicago Cubs, died at Los Angeles 13 years ago to-day. He managed the Cubs from 1906 to 1912, was succeeded by Johnny Evers who stayed one year. Joe Tinker held managership reins in 1916.

Bears After Wings To Even Series

TORONTO, Sept. 15 (CP).—Weather permitting, four international league clubs mix tonight in their chase for the governor's cup and a place in the little world series.

Newark Bears, who finished the regular season well out in front, will try to even the count with Rochester Red Wings who took the first game Tuesday 3-2.

In Syracuse the Chiefs hoped rain would stay off long enough to permit their second encounter with Buffalo Bisons from whom they took a 3-2 beating in the opener. Both games were washed out yesterday.

RADIO PROGRAMS

The programs listed are printed as issued by the stations and are subject to change.

Thursday

(Afternoon, EDT)

4.45 P.M.
Girl Alone (NBC) WBEN
Edward Goodyear, xylophone, CBL

5.00 P.M.
Let's Pretend, WABC
Four of Us, WHAM
Top Hatters, WBEN

5.15 P.M.
Silhouettes of the West, WJZ
Backwoods Breakdown, CBL

5.30 P.M.
Don Winslow of Navy, WJZ
Your Family (NBC) WEAF
Keyboard Concerts, WGR

5.45 P.M.
Piano Duo, WHAM
Little Orphan Annie, WBEN
Jimmy Allen, CBL

(Evening, EDT)

6.00 Evening
Musical Interlude, CFRB
News, CBL

6.15 P.M.
Doris Rhodes, WABC
News Bulletins, CBL
Camera Club, WGR

6.30 P.M.
Tea Time Tunes, CBL
To-day with Bob Trout, WABC
Sports Reviews, WBEN
Rhythm Revue, WJZ

6.45 P.M.
Lowell Thomas (NBC) CBL
Nina Dean, songs, WEAF

7.00 P.M.
Amos 'n' Andy (NBC) CBL
Easy Aces, WJZ
Ray Heatherton, songs, WGR

7.15 P.M.
Vocal Varieties (NBC) WBEN
Lost Persons (NBC) WJZ
Listen Club, CFRB

7.30 P.M.
All Hands on Deck, CFRB
Let's Celebrate, KDKA
Summertime Revue, WEAF

7.45 P.M.
Europe Calling, CBL
Movie Pictures, WJZ

8.00 P.M.
Rudy Vallee's Orch., WBEN
Men Against Death, CFRB

8.30 P.M.
Summer Theatre, CBL
Festival of Music, KDKA
Story of the Song, CFRB

9.00 P.M.
Bowes' Amateurs (CBS) CFRB
Toronto Promenade, WJZ
Good News of 1938, CBL

9.30 P.M.
Dick Jurgen's Orch., WGN

10.00 P.M.
Essays in Music (CBS) WABC
Kraft Music Hall (NBC) CBL
People I Have Known, WJZ

10.30 P.M.
Americans at Work, WABC
Weber's Concert Revue, WOR

11.00 P.M.
Will McCune's Orch., WABC
Gliding Swing, WEAF
Newscast (CBC) CBL

11.15 P.M.
Student Tramp (CBC) CBL
Rollini's Orchestra, WEAF

11.30 P.M.
Clinton's Orchestra, WJZ
Vincent Lopez, WABC
Himber's Orch., WEAF

12 P.M.
McCoy's Orchestra, WEAF
Aussa the Arab, WJZ
Long's Orchestra, WABC,

Friday

(Morning, EDT)

8.30 A.M.
Music Box, WGN

8.45 A.M.
Morning Devotions, CBL

9.00 A.M.
Breakfast Club (NBC) CBL
Richard Maxwell, CFRB

9.15 A.M.
The Goldbergs, CFRB
Family Man, WBEN

9.30 A.M.
Get Thin to Music, WOR
Herman and Banta, WEAF

9.45 A.M.
Amanda Snow, WEAF
Sally Work, WBEN

10.00 A.M.
Mrs. Wiggs (NBC) CBL
Pretty Kitty Kelly (CBS), WGR
Just Neighbors, WHAM

10.15 A.M.
Morning Matinee, CFRB
John's Other Wife (NBC) CBL
Asher and Little Jimmy, WJZ

10.30 A.M.
Josh Higgins (NBC) WJZ
Just Plain Bill (NBC) CBL
Oklahoma Outlaws, CFRB

10.45 A.M.
Woman in White (NBC) WBEN
Stepmother, WGR

11.00 A.M.
Mary Marlin (NBC) WHAM
David Harum (NBC) WBEN
Deep River Boys, WABC
Hollywood Adventures, CBL

11.15 A.M.
Vic and Sade, WJZ
Lorenzo Jones (CBS) WBEN
Ruth Carhart, Songs CFRB

11.30 A.M.
Big Sister (CBS) CFRB
Short Story, WLW
Pepper Young (NBC) WHAM

11.45 A.M.
Road of Life (NBC) WBEN
Most of Life (NBC) WHAM

(Afternoon, EDT)

12.00 NOON
Houseboat Hannah, WBEN
Margaret McBride, WABC
The Balladeer (NBC) CBL

12.15 P.M.
The O'Neills, WBEN
Irene Beasley, WABC
Alden Edkins, CBL

12.30 P.M.
Romance of Helen Trent WJR
Checkerboard Time, CBL
Travelogue, CFRB

12.45 P.M.
Our Gal Sunday, WJR

1.00 P.M.
The Happy Gang, CBL

1.15 P.M.
Words and Music, WBEN
Vic and Sade, WGR

1.30 P.M.
Road of Life (CBS) WGR
Mother-in-Law, WHAM
Radio Garden Club, WOR
Street Scene, CBL

1.45 P.M.
Gospel Singer (CBS) WJR
Judy and Lanny, WHAM

2.00 P.M.
Familiar Tunes, WABC
Tune Trials, WJZ
Betty and Bob, WHAM

2.15 P.M.
Kitchen of the Air, CFRB
Grimm's Daughter, WHAM

2.30 P.M.
Valiant Lady, WBEN
National Tennis Championships, CFRB
Little Variety Show, WJZ

2.45 P.M.
Betty Crocker, WEAF

3.00 P.M.
Mary Marlin (NBC) WBEN
Continental Varieties, WJZ

3.15 P.M.
Melody Time, WGN
Ma Perkins, WEAF

3.30 P.M.
Pepper Young (NBC) WBEN
Harrisburg Revue, CFRB
Dot and Pat, WJZ

3.45 P.M.
Guiding Light (NBC) WBEN

4.00 P.M.
Backstage Wife, WEAF
How to Be Charming, CFRB
Club Matinee, CBL
Rubbertown Revue, WABC

4.15 P.M.
Stella Dallas, WEAF

4.30 P.M.
Life Can Be Beautiful, WEAF
Eton Boys, WGR
Julia Blake, WLW

Radio Log

CANADIAN CORPORATION

	M.	Kc.
CBL	551	840
CKCL	517	580
CBM		1050
CBO		880

COLUMBIA SYSTEM

WABC	349	860
CFRB	435	690
WJR	400	750
WGR	545	550

MUTUAL SYSTEM

WOR	422	710
WLW	428	700
WGN	416	720

NATIONAL (Blue Network)

WJZ	295	760
WHAM	261	1550

NATIONAL (Red Network)

WEAF	454	660
CBCT	357	900

Regent
To-day, Friday and Saturday
A GHOST TOWN COMES TO LIFE!
Gene Autry
MAN from MUSIC MOUNTAIN
Smiley BURNETTE
CAROL HUGHES
POLLY JENKINS AND HER PLOWBOYS
Performances 2.30 7.00 9.00
SPECIAL SHORT FEATURES

To-morrow & Saturday
Daily 2.30 - 7.00 & 9.00
Feature 3.00 7.30 & 9.30
CAPITOL THEATRE BRINGS YOU ANOTHER GREAT $250,000.00 MOVIE QUIZ PICTURE
Contestants See this picture! It may result in your winning the first prize of $50,000.00—or any of the other 5,403 awards!
Free Contest Booklets May Be Obtained at the Theatre
...THEY FACED A THOUSAND FRONTIER TERRORS FOR LOVE!
Shoulder to shoulder, never knowing what moment might be their last, an unconquered son and daughter of Texas march to glory in Paramount's mighty epic of the Great Southwest!
SEE the great prairie fire!
SEE the blinding dust storm!
SEE the thundering cattle stampede!
SEE the hair-raising Indian attack!
Adolph Zukor presents
JOAN BENNETT · RANDOLPH SCOTT
in
"THE TEXANS"
with
MAY ROBSON · WALTER BRENNAN · ROBERT CUMMINGS
—EXTRA ADDED TREATS—
"Capitol News" | "Hold It" (Colored Cartoon) | George Hall & His Orchestra
To-night Only 7.00 & 9.00 | Barbara Stanwyck and Herbert Marshall, "Always Goodbye"
CAPITOL

LAKEFIELD PAVILION
TONIGHT
RED MONCRIEF AND HIS HAYMAKERS
SQUARE and ROUND DANCING
ADMISSION 25c

DANCE
Tonight To
Eddie Stroud
AND HIS MUSIC
At The
Summer Gardens

School Fairs Held, Apsley, South Burleigh

Everett Bolton, S.S. 3, Burleigh, won the Eaton Trophy for the highest number of points at the South Burleigh Rural School Fair on Monday afternoon. Second prize went to Douglas Dunford and Irene Stone was third.

The fair was the first to be held in Peterborough County, was highly successful, according to Frank Paterson, Peterborough County agricultural representative, who was in charge; together with Leo Copp, Public School Inspector.

Winners at the Apsley Rural School Fair, held on Tuesday, have not yet been determined. A clerical error in the names of two contestants will have to be rectified before any award can be made.

High praise for the work of Leo Copp was given by Mr. Paterson. "He is one of the most efficient school inspectors I have ever worked with," he said.

A new loud speaker system is being used at all the county's fairs. It was built and is operated by Mr. Copp, makes the work of administration much easier, Mr. Paterson said. It is portable, needs no commercial electric current in order to operate.

This year's fairs boast several new competitions which have attracted the fancy of youngsters. One is a first-aid demonstration by teams of three girls, each girl demonstrating one stated bandage — arm tourniquet, chin and head bandage for broken jawbone, a broken forearm splint and bandage. Another competition is an oral picture interpretation. Pupils are shown paintings or copies of paintings and are given ten minutes in which to prepare an oral statement of the contents of the picture and any other information they might have about it. First prize is a suitable picture. A third new feature is a test in general knowledge.

Resuts of South Burleigh Fair are as follows:

Grain, Corn, Roots and Vegetables.
Oats—1 Everett Bolton.
Field Corn—1 Douglas Dunford.
Sweet Corn, Golden Bantam, six ears—1 Muriel Chamberlain.
Sheaf Oats—1 Everett Bolton.
Beets—1 Kaye Fraser.
Parsnips—1 Irene Stone.
Turnips—1 Milford Bolton.
Pumpkins—1 Gerald Shewen.

Miscellaneous.
Irish Cobbler Potatoes—1 Everett Bolton.
Tomatoes—1 Kaye Fraser.
White Eggs—1 Douglas Dunford.
Brown Eggs—1 Irene Stone.

Flowers.
Asters—1 Milford Bolton.
Petunias—1 Douglas Dunford.
Nasturtiums—1 Kaye Fraser.
Snapdragons—1 Jack Thompson.

Cooking (Girls Only).
TeaBiscuits—1, Madeline Stone.
Standard Cake—1 Ruth Shewen.
Butter Tarts—1 Carol Thompson.

Sewing (Girls Only).
Outline of a Duck—1 Susie Booth.
Kitchen Apron—1 Ruth Shewen.
Articles Made of Table Oilcloth—1 Carol Thompson.

Farm and Home Mechanics.
Cutout of Doll—1, Irene Stone.
Book Ends of Wood—1 Milford Bolton.
Painted Lawn Decoration—1 Kaye Fraser.
Woodpecker House—1 Douglas Dunford.
School Exhibit—1 S.S. 3, Burleigh.

Writing.
Grade One—1 Jack Booth.
Grade Two—1 Irene Stone.
Grades Three and Four—1 Milford Bolton.
Grades Five and Six—1 Lillian Windsor.
Grades Seven and Eight—1 Roy Booth.

Drawing.
Grades One and Two—1 Irene Stone.
Grades Three and Four—1 Milford Bolton.
Grades Five and Six—1 Madeline Stone.
Grades Seven and Eight—1 Victor Shewen.
Poster—1 Douglas Dunford.
Scrapbook—1 Kaye Fraser.

Collections.
Leaves and Cones—1 Kaye Fraser.

Live Stock.
Dairy Calf—1 Everett Bolton.
Beef Calf—1 Douglas Dunford.
Lamb—1 Everett Bolton.
Halter-broken Calf—1 Everett Bolton.
Showmanship Lamb—1 Everett Bolton.

Contests.
Sock Darning—1 Lillian Windsor.
Rope Splicing—1 Douglas Dunford.
First-Aid Demonstration—1 S.S. 3, Burleigh.
Recitation Grade 2—1 Irene Stone.
Knowledge Test, Grades 3 and 4—1 Muriel Northey.
Written Picture Interpretation, Grades 5 and 6—1 Everett Bolton.
Public Speaking—1 Douglas Dunford.
Oral Picture Interpretation—1 Everett Bolton.
Strathcona Exercises—1S.S. No. 3, Burleigh.
Kiwanis Spelling Contest—1 Everett Bolton.

Fall Fair Dates

Following is a list of the dates of fall fairs of this district and outstanding autumn and winter exhibitions in other parts of province:

Bancroft	Sept. 15-16
Midland	Sept. 15-17
Shannonville	September 17
Barrie	Sept. 19-22
Stirling	Sept. 20-21
Kingston	Sept. 20-23
Lakefield	Sept. 20-21
Haliburton	Sept. 22
Tweed	Sept. 22-23
Beaverton	Sept. 23, 24
Ameliasburg	September 24
Minden	Sept. 27
Campbellford	Sept. 27-28
Port Perry	Sept. 27, 28
Picton	Sept. 28-29
Millbrook	Sept. 29, 30
Wooler	Sept. 29-30
Markham	Sept. 29, 30, Oct. 1
Bobcaygeon	Sept. 30—Oct. 1
Port Hope	Sept. 30, Oct. 1
Blackstock	Oct. 4, 5
Madoc	October 4-5
Demorestville	October 5
Norwood	October 11-12
Roseneath	October 13-14
Marmora	October 17-18
Ottawa Winter Fair	Nov. 8-11
Toronto (Royal Winter)	Nov. 15-23

Belgian Croesus

One of Europe's richest men, Baron Jean Elipain, of Brussels, Belgium is shown as he attended a party at the governor's palace in San Juan, Puerto Rico, during his yachting tour through the Antilles. The baron, you will recall, last year married Rozelle Rowland, of the Bronx, New York who was appearing in European night clubs as the "Golden Girl," clad in a coat of gold paint.

RHEUMATIC PAIN AGES YOU

Many a man has been the picture of health until Rheumatic trouble attacked him!

A pitiful sight to see him looking years older than he really is. But in most cases this is *unnecessary*. What causes Rheumatic twinges? Damp, Cold? No. The weather only aggravates what is already there. The *cause* of Rheumatic ailments, Neuritis, Lumbago, Sciatica, is often Uric Acid in *your* system. Uric Acid forms crystals—hard, sharp, very painful. Uric Acid is caused by congested waste matter that poisons your body. And within that poisoned body is a sluggish liver.

Now Fynnon Salt helps stimulate the liver. The combination of Sodium, Potassium and the elements of Lithium in Fynnon Salt works through your system to clear out poisons and help dissolve Uric Acid crystals. With the cause of the trouble removed you are soon fit again. Large bottle of Fynnon Salt, 75c at all druggists'.

Heils For Hitler At Nuremberg

Reichsfuehrer Adolf Hitler is shown here as he arrived in Nuremberg to open the tenth annual congress of the Nazi party. Cheering thousands welcomed Der Fuehrer as he drove through the streets of the ancient city prior to his epoch speech which warned that "oppression" of the Sudeten German minority in Czechoslovakia must end.

Caldwell.
Grades Three and Four—1 Fred Sudbury.
Grades Five and Six—1 Norman Reddick.
Grades Seven and Eight—1 Melville Young.
Poster—1 Audrey Windsor.

Lindsay Entries Set New High

LINDSAY, Sept. 15.— With the largest number of entries in its entire history ,the Lindsay Central Exhibition to-day threw open its gates for its sixty-second annual showing. Every one of the huge stock barns is filled to capacity, and tents are being pressed into service to accommodate the excess entries of cattle, horses, sheep and swine.

The poultry house is filled and there are large entries of flowers, fruit, vegetables and other farm produce.

Scrapbook—1 Melville Young.
Collection of Leaves and Cones—1 Audrey Windsor.

Live Stock.
Dairy Calf—1 Weldon McIlmoyle.
Lamb—1 Llewellyn Johnson.
Halter-broken Calf—1 Raymond McCaskey.
Showmanship Lamb—1 Llewellyn Johnson.

Contests.
Sock Darning—1 Ada Wease.
Rope Splicing—1 Jack Tucker.
Recitation, Grade One—1 Margaret McColl.
Recitation, Grade Two—1 Doreen Martin.
Knowledge Test, Grades 3 and 4—1 Fred Sudbury.
Written Picture Interpretation — 1 Doris Downing.
Public Speaking, Grades 7 and 8—1 Jean Bullied.
Oral Picture Interpretation — 1 Alice Jeff.
Spelling, Kiwanis Club Contest — 1 Melville Young.

HAVELOCK

Mr. Grant Seeney, of the Bank of Toronto staff in Cardinal, has been spending his holidays with his parents, Mr. and Mrs. E. W. Seeney, of town.

Mr. Allan McMullen was called back to work by the Merchants Rubber Company of Kitchener, last week.

Mis Reta Leeson, of Peterborough, spent the weekend with her parents, Mr. and Mrs. E. J. Leeson.

Miss Reta Voyer has entered St. Joseph's Hospital in Peterborough as nurse-in-training.

Miss Olive Voyer is attending school in Lindsay this year.

Messrs. Bruce and Howard Harnden, of Centreton, spent Sunday with their parents, Mr. and Mrs. C. Harnden, of Belmont.

Mr. Wesley Spence, of Toronto, has been relieving teller in the local branch of the Bank of Toronto, in the absence of William Snoddy.

Phone 3680
For
FRIDAY SPECIALS

Extra Special!
Sirloin Steak 24c

Shoulder VEAL CHOPS - 15c

BEEF CUTTINGS
FRESH HAMBURG
2 lbs. 25c

FRESH FILLET
SMOKED FILLET
SLICED SALMON 16c

SHOULDER PORK CHOP 22c
BUTT PORK STEAK 24c
SHOULDER LAMB CHOP 23c
BLADE ROAST 15c
ORANGE PEKOE TEA 49c

Wing Steaks 25c
Waffle Steaks 25c

BUEHLER BROS LIMITED

LADIES!
A SENSATIONAL BARGAIN!
Get beautiful, 3-Thread, Sheer Silk Stockings
REGULAR $1.00 VALUE
FOR AS LITTLE AS 10¢
and Box Tops from Delicious Quaker Corn Flakes, Muffets, Puffed Wheat or Puffed Rice

You have your choice of these 3 Sensational Bargain Offers to get a nationally known brand of Hosiery . . . retail price $1.00 or more per pair.

10¢ and 50 Box Tops from delicious Quaker Corn Flakes, Muffets, Puffed Wheat or Puffed Rice
or 25¢ and 20 Box Tops from delicious Quaker Corn Flakes, Muffets, Puffed Wheat or Puffed Rice
or 50¢ and 5 Box Tops from delicious Quaker Corn Flakes, Muffets, Puffed Wheat or Puffed Rice

Five Star Silk Stockings
★ Sheer Three-Thread Silk Stockings. Nationally known brand — Sold everywhere at $1 or more per pair.
★ Five Flattering New 1939 Shades to choose from—Charmbeige—Havana Tan — Praline Beige—Mistbeige and Entre Nous.
★ New Tailored, Perfect Fit. Foot Heavily Reinforced with Silk for Comfort and Long Life.
★ Highest quality high twist silk from top to toe with flattering, flowing lines.
★ Special methods eliminate rings, shadows, and changes in texture from legs and instep.

This Sensational Offer is made to acquaint you with these 4 Delicious Quaker Breakfasts

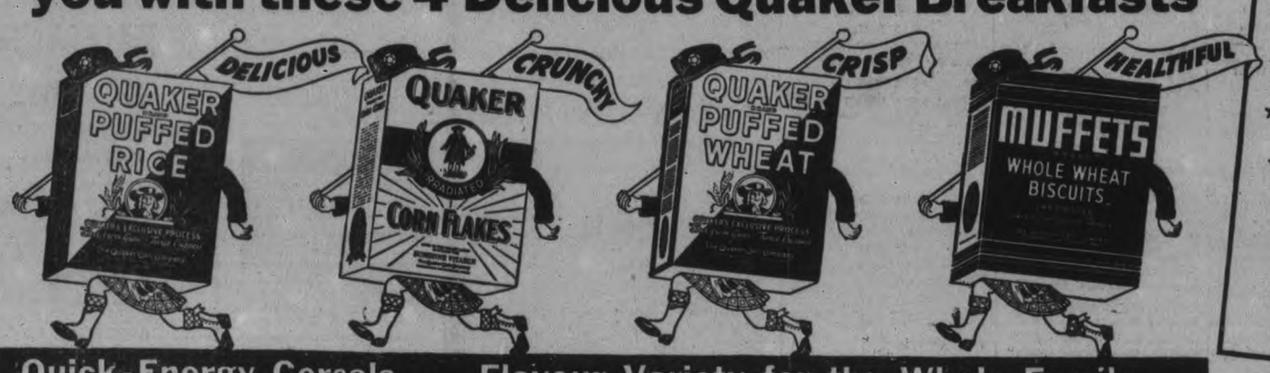

Quick-Energy Cereals . . . Flavour Variety for the Whole Family

Start Now! Take advantage of this amazing offer... Order Quaker's delicious cereal variety from your grocer today!

The Quaker family of delicious, crisp, crunchy and nourishing Quaker "ready-to-eat" breakfast cereals have joined together to give your family top-nourishing breakfasts . . . and to give you this amazing opportunity to get at a fraction of their price, beautiful, regular $1.00 value sheer silk stockings.

Your family will agree with the millions who already acclaim Quaker Corn Flakes, Muffets, Quaker Puffed Wheat and Puffed Rice as the greatest variety of all breakfast cereals.

Delicious, fresh, crisp—these Quaker "ready-to-eats" give energy and nourishment aplenty. Get your weekly breakfast variety *right now!* Order from your grocer today! Say, "Quaker Corn Flakes, Muffets, Quaker Puffed Wheat and Puffed Rice."

Millions enjoy Quaker's delicious breakfast variety by having Quaker Corn Flakes one day, Quaker Puffed Wheat or Puffed Rice the next—and then Quaker Muffets!

CLIP THIS COUPON BEFORE YOU FORGET . . .

The Quaker Oats Company, Dept. "B1" Peterborough, Ont.

Please send me _____pair(s) of your beautiful, regular $1.00 value Silk Stockings, for which I enclose_____box tops of Quaker Corn Flakes, Muffets, Quaker Puffed Wheat or Quaker Puffed Rice, and _____cents, for each pair ordered. (Send coin or postal money order).

Indicate Size and Colour

☐ Charmbeige ☐ Praline Beige ☐ Entre Nous
☐ Havana Tan ☐ Mistbeige Size_____
(*We ask permission to substitute shades where absolutely necessary.*)

*Name*_____
*Street and Number*_____
*City*_____ *Prov.*_____

THIS OFFER EXPIRES DECEMBER 31, 1938

West Plans Rust-Resistent Wheat For Bigger 1939 Harvest

WINNIPEG, Sept. 15 — (CP). — Prairie agriculturists are planning for the 1939 wheat crop even before completion of this year's harvest. The program aims at more extensive seeding of rust-resistant wheat, a determined anti-grasshopper campaign and widespread Prairie farm rehabilitation administration activities.

One of the most important factors in ensuring a good crop next year lies in seeding rust-resistant wheat in areas susceptible to rust. Alberta was not affected materially by rust this year, but in Manitoba and more particularly Saskatchewan the damage was considerable.

Rust-resistant wheats, Thatcher, Apex and Renown, were used extensively in Saskatchewan this year for the first time, seeding some 2,000,000 acres of the estimated 13,900,000 acre in wheat. Production was estimated at 30,000,000 bushels.

Value of the new varieties is indicated in the Saskatchewan wheat pool estimate of average yields per acres in the province: Rust-resistant, 17.4 bushels; other bread wheats, 10.2 bushels; durums, 12.3 bushels.

Enough for Seed.

In Manitoba, where Thatcher has been used extensively since 1936, the estimated 1,600,000 acres of the 2,800,000 wheat acreage produced approximately 30,000,000 bushels. Alberta rust-resistant production was about 1,000,000 bushels.

Total production of some 60,000,000 bushels of rust-resistant wheat in the Prairie Provinces ensures an adequate supply for seed next year for the first time.

Provincial Governments are formulating plans for distribution of the seed and already the Canadian Wheat Board has authorized elevator companies to exchange rust-resistant varieties for non-resistant grain at Wheat Board prices. Last year Thatcher sold for seed at a premium, farmers generally paying $1.50 a bushel.

Prof. Manley Champlin of University of Saskatchewan, who helped develop apex wheat, says experts generally expect 1939 will be the first year the rust menace will not have been felt to any great extent in Western Canada.

Unofficial estimates place grasshopper ramage, largely in Saskatchewan, at from 10,000,000 to 30,000,000 bushels this year. Proposals for an international anti-grasshopper campaign are supported by Hon. J. G. Taggart, Saskatchewan Minister of Agriculture, and K. M. King, Dominion Entomologist at Saskatoon.

Most Damage Controllable.

Mr. King said an international campaign could control nine-tenths of the damage in Saskatchewan. Hon. D. L. Campbell, Manitoba Agriculture Minister said tillage and poison control were entirely sucessful in Manitoba this year but damage was caused by hopper invasion from United States.

Departments of Agriculture are advising farmers as to proper control measures, recommending fall plowing to a depth of five inches and early spring cultivation of 1938 summer fallow.

The Prairie farm re-habilitation administration program includes promotion of farming systems that will afford greater economic security, water development for fullest utilization of surface water and land utilization where areas of inferior soil are being removed from crop production and community pastures established.

Forty-seven district experimental sub-stations are demonstrating and testing methods of utilizing moisture and controlling soil drift. Tree planting and re-grassing are in the program.

George Spence, P. F. R. A. director estimates that by the end of 1938 more than 7,000 individual dugouts stock watering and irrigation dams will be completed in the three prairie provinces.

Women's dresses are being made in England of spun aluminum as fine and soft as silk.

Beauties Seek Crown

Maine to sunny California" is the burden of a song very popular in the domain of Uncle Sam. Well this bevy of beauties come from just those widely-separated points. They are part of a bumper crop of pretty maidens gathered at Atlantic City, N.J., for the annual beauty contest which ends in selection of Miss America, 1938.

Fuel Board Urged

TORONTO, Sept. 15 — (CP). — Creation of a Provincial Fuel Board was urged last night by a meeting f about 100 Toronto coal dealers.

Unless government protection was provided against price cutting and use of inferior coal, the government wage schedule for the coal industry could not be met, it was contended.

Janetville W.I. Busy With Fair Plans

JANETVILLE, Sept. 15 — Mrs. Byron Hyland was hostess for the September meeting of the Women's Institute which was held in the club rooms on Thursday afternoon. The president, Mrs. Charles Deyell, was in the chair.

A gratifying report was given by the treasurer, Mrs. George Wilson. Several members thanked the society for sunshine boxes received during illness. A communication was received from Miss eVrna Bainbridge of the department in Toronto, announcing a short course in 'Fruits for Food and Flavour' which will be held in Lindsay on October 28 and November 25. For this Mrs. P. Hamilton and Mrs. H. Johnston were appointed local leaders.

An invitation from Victoria W.I. of Blackstock to enter an Institute exhibit at the Blackstock Fair on October 4 and 5 was accepted and the committee in charge of the local exhibits was named as follows: Mrs. W. Campbell, Mrs. B. Heaslip and Mrs. C. Deyell.

A demonstration was held of exhibits to be entered at Lindsay Fair and Mrs. Deyell, Mrs. M. Armstrong, Mrs. H. Johnston and Mrs. W. Sanderson were appointed to make final arrangements.

The roll call was responded to by a 'Beautiful Thought in Poetry,' and the flower collection was received.

Plans were made for the October meeting to which Nestleton and Reaboro Institutes will be invited. The meeting will be held in the United church when a 'special demonstration' will be one of the interesting features of the afternoon.

After the closing exercises a tasty lunch, including salads, was served by the hostesses in charge.

Ex-Warden Percy Stinson and Mrs. Stinson and family, of Millbrook, and the former's mother, Mrs. Albert Stinson, attended a re-union of the Stinson family at the home of Mr. and Mrs. H. Johnston on Sunday.

Miss Elva Capstick of Peterborough and Mr. and Mrs. Lloyd Hagan and son Terry of Stoney Creek, were guests of their parents, Mr. and Mrs. J. Capstick over the holiday.

Dr. and Mrs. John Oswald of Edmonton, Alta., and their son and his wife, Mr. and Mrs. Campbell Oswald of New York, called on Misses Margaret and Sara Johnston recently. Janetville and district will be interested to know that Dr. John is the son of the late Rev. David Oswald who was a former pastor of the Presbyterian church here.

Mistrial Ordered In Hines Case

Tammany Leader James J. Hines, CENTRE, and his lawyers, Paul Stryker, RIGHT, and Joseph Shalleck, smile the smile of victory as they leave the court room in New York, following the judgment of Judge Ferdinand Pecora in ordering a mistrial in the state's policy racket case against Hines. The mistrial was ordered when Thomas Dewey, gang-busting district attorney, asked a fourteen-word question of a prejudicial nature. Hines was freed on $20,000 bail and will probably face another trial this fall.

Family Tent Life Leads Into Court

TORONTO, Sept. 15 — (CP). — A flimsy tent constructed of odd pieces of cloth and linoleum and used to house a husband, his wife and seven children, brought Harry Hartwick into magistrate court today.

The case in which Hartwick was charged with "unlawfully using tents for habitation" was adjourned one week to allow investigation of the plight of the family, said to be on relief.

A police officer testified Hartwick had made no effort to obtain a house and "thinks the relief authorities should go out and get him one."

Prague U.S. Legation Builds Bomb Cellar

WASHINGTON, Sept. 15 (AP).—A bomb-proof cement and steel shelter is being built under a wing of the United States Legation in Prague, Czechoslovakia.

It was authorized by the State Department after the Czech Government had given its approval.

The Legation is undergoing a partial reconstruction, and the bomb-proof shelter—replacing a wine cellar—was included without much additional cost. An appropriation of $600 has been made for it.

Many of the 5,000 United States nationals living in Czechoslovakia have inquired of the Legation whether they could use the shelter in case of aerial attack. Minster Wilbur Carr, however, has been forced to tell them the Embassy staff and families will about fill the refuge.

'Roof' For Weather Is Discovered

CAMBRIDGE, Mass., Sept. 15.—(CP).—A "roof" for the weather, discovered just under the stratosphere, was described to the fourth international congress for applied mechanics here today.

The roof is made of huge streaks of air, shaped like fish-hooks. One hook may be a third of the breadth of Canada. Twenty or thirty of them may be detected on one day, roofing North America from the Rockies to the Atlantic.

On special maps they resemble a mass of snakes, partly coiled. They appear to be the controls for the mixing bowl beneath them, the whirls of air which are "lows: or storms, when revolving in one direction, and "highs" or fair, in the other.

Their detection and their part in making the weather was reported by Dr. C. G. A. Rosby of Massachusetts institute of technology. They were found by airplanes and weather sounding balloons.

A Lucky Pair

NAPANEE, Ont., Sept. 15 (CP).—If you don't believe good luck can strike twice in the same place—in a big way—give ear to this: Two years ago Fred Tanner won an automobile drawn for at a service club frolic. Now Mrs. Tanner has equalled the score by winning the car given away at the Lennox and Addington County Fair.

Gibbons Takes Aim

Floyd Gibbons, ace war correspondent, who has heard the guns bark on many battlegrounds across the world, sights down a harpoon gun while on a fishing expedition in the Atlantic and draws a bead on a shark He scored a bullseye.

MARMORA

Misses Anne Shannon, Hilda Bonter and Mary Berthelet visited friends in Trenton and Belleville on Wednesday.

Mr. and Mrs. Floyd Thomas of Newcastle and Mr. and Mrs. Arnold Scott of Corbyville visited Mr. James McFarland at his home here this week.

Mrs. C. Forestell is visiting relatives in Campbellford.

Miss Dorothy Gray of Belleville spent the weekend at her home in Deloro.

Miss Frances Marrin of Tweed spent the weekend with friends here.

Sister Mary Josephine of Arnprior is visiting her parents, Mr. and Mrs. John O'Neill.

Mr. and Mrs. Roger Peckinpaugh and two sons of Cleveland, Ohio, are occupying their cottage at Crowe Lake.

Shrimp Canners Fight One Shot, 2 Wounded

CORPUS CHRISTI, Tex., Sept. 15 —(AP).—One man was killed and two others were wounded to-day in a fight between boatmen and striking workers at a shrimp cannery.

Christopher Clarisch, 43-year-old Labor leader, was charged with the fatal shooting of Jim Cole, 55, a boatman for the Rice Brothers Shrimp Cannery at Aransas Pass, nearby coast town. Clarisch suffered a slashed wrist and face lacerations. J. B. Music, another boatman, was shot in the side.

The clash occurred when boatmen gathered at the cannery to stop picketing. About 250 shrimp peelers struck yesterday demanding higher pay.

Orange Pekoe Blend
"SALADA" TEA
SIB

Advice to every Canadian Housewife

EGGS

The Government grades of Eggs are GRADE ("A1") - "A" - "B" and "C"

GRADE A (three sizes: Large, Medium, Pullet), best quality, suitable for poaching, boiling, frying.

GRADE B, good quality, slightly inferior to Grade A for poaching, boiling, frying, but entirely suitable for cooking purposes.

GRADE C, lowest *graded* quality. (Grade A1, Large Medium, Pullet, finest quality fresh eggs from Government-inspected flocks, are available in limited quantities in certain localities.) *Grade names are marked clearly on egg containers.*

POULTRY

The Government grades of Poultry are GRADE "A" - "B" and "C"

GRADE A, superb birds, well-fleshed especially fattened for tenderness and flavour.

GRADE B, good birds but not as well-fleshed, fattened or flavoured as Grade A.

GRADE C, lowest *graded* quality. *Graded poultry may be identified readily by a coloured tag on the wing or breast of the bird — Red for Grade A —Blue for B— Yellow for C.*

CREAMERY BUTTER

The Government grades of Creamery Butter are

FIRST, SECOND and THIRD

FIRST GRADE—highest quality; excellent flavour; well made; smooth, waxy texture; uniform in colour.

SECOND GRADE—usually imperfect in flavour; may be defective in texture or uneven in colour.

THIRD GRADE — Inferior to Second Grade in flavour, texture or colour.

BEEF

The Government grades of Beef are RED BRAND - BLUE BRAND

RED BRAND, "Choice" quality, is marked with a *red* ribbon-like stamp, so that part of this grade mark remains visible on every cut.

BLUE BRAND, "Good" quality, is marked similarly, with a *blue* ribbon-like stamp.

CANNED FRUITS AND VEGETABLES

The Government grades of Canned Fruits and Vegetables are FANCY QUALITY - CHOICE QUALITY - STANDARD QUALITY

FANCY QUALITY, packed from a selection of the best fruit and vegetables available; practically uniform in maturity and free from blemishes; uniform in size and colour; canned at the proper time, so that excellence of flavour and appearance may be preserved.

CHOICE QUALITY, packed from fruit and vegetables selected for tenderness and flavour. Not as uniform as "Fancy Quality"; allows slight variation in size, colour and maturity.

STANDARD QUALITY, packed from fruit and vegetables of good quality but not necessarily meeting the higher grade requirements as to size, colour and maturity.

When ordering your eggs, poultry, creamery butter, beef and canned fruits and vegetables, ask for the quality you want, *by grade* — then look for the grade mark on your purchase. *When you buy by grade, you buy with confidence.*

Marketing Service
DOMINION DEPARTMENT OF AGRICULTURE
Honourable James G. Gardiner, Minister

BUY BY GRADE . . . BUY WITH CONFIDENCE

For QUALITY · PRICE · CLEANLINESS Shop at

LOBLAW'S

The Famous COW and GATE Products are now made in Canada
COW BELL Br. Evap. MILK 2 16-oz. Tins 15c
Choc. MILK 9-oz. Tin 39c 24-oz. Tin 93c

SPECIAL—WESTON'S OLD FASHIONED FRUIT COOKIES
This is an Exceptional Value, a high quality Cookie with the home made appeal. Average 23 cookies to the pound. lb. 14c

JUNKET Ice Cream MIX 2 Pkgs. 19c
BRUNSWICK SARDINES 2 Tins 9c
Bake with the Best Domestic or Easifirst SHORTENING
EDDY'S White Swan Toilet Tissue 1000 Sheet Roll 12c
FRY'S Premium BAKING CHOCOLATE ½ lb. Pkg. 18c
RED RIVER Cereal 16-oz. Pkg. 14c 32-oz. pkg. 24c
OVALTINE 4-oz. Tin 38c 8-oz. Tin 58c 16-oz. Tin 98c
SNAP Super Fine POWDER 2 Tins 23c
See Basket Display of SCARFE'S French FLOOR WAX 1-lb. Tin 43c
LAUNDRY SOAP SUNLIGHT Cake 6c
Grocery Prices Effective Sept. 15 to 21st.

"SPECIAL"—ROSE Brand PICKLES Sweet Mixed 19-oz. Jar 21c
OGILVIE Minute OATS 48-oz. Pkg. 19c
"SPECIAL"—HEINZ VINEGAR Malt, Cider or White 33-oz. Bottle 21c
BEEHIVE Brand Corn Syrup 2 lb. Tin 16c
"SPECIAL"—ST. WILLIAMS JAM Raspberry or Strawberry With Pectin 32-oz. Jar 22c
CLARK'S SOUP Tomato or Vegetable 2 10½-oz. Tins 13c
"SPECIAL"— Tender Leaf TEA 12-oz. Pkg. 48c
BRIGGER'S ORANGE Marmalade 32-oz. Jar 19c
"SPECIAL"—AUNT JEMIMA Pancake FLOUR 20-oz. Pkg. 14c
KELLOGG'S All-Wheat Deal 2 Pkgs. ALL-WHEAT 1—8-oz. Pkg. CORNFLAKES ALL FOR 23c
"SPECIAL"—CHASE & SANBORN'S COFFEE 1-lb. BAG 35c
"SPECIAL"—CLARK'S Pork & Beans 21-oz. Tin 7c

New Crop—British Columbia ICEBERG LETTUCE Large, Solid, Crisp Heads Size 60 Each 9c
California Rich Red Tokay GRAPES 2 LB. 19c
California Tender GREEN PEAS 2 lb. 25c Well Filled Pods
Ontario Grown Bartlett PEARS 6 qt. Basket 39c Excellent for Eating, Preserving, etc.
"Special" Canadian Grown Large SPANISH TYPE ONIONS 3 lbs. 10c
California Valencia ORANGES 19c 1 Dozen in Cellophane Bag
Ontario Grown Bienheim Pippin APPLES 25c 6 Quart Basket
Loblaw Fresh FRUITS and VEGETABLES are always displayed and sold inside the store under ideal conditions. Never sold from sidewalk where exposure to sun, rain and dust destroys their freshness.

Dependable MEATS

Special – BONELESS & ROLLED POT ROASTS Prime Beef lb. 15c
Special – MEATY BLADE ROASTS Prime Beef lb. 16c
Special – CHOICE PRIME RIB ROAST PRIME BEEF lb. 22c
Special – THICK SHORT RIB ROAST PRIME BEEF lb. 17c
"SPECIALS" SPRING LAMB LEGS . . . lb. 27c LOINS . . . FLANK ON lb. 26c FRONTS BONELESS & ROLLED lb. 24c
HEINZ DILL PICKLES 3 Large Size 10c

MEAT, FRUIT & VEGETABLE PRICES Effective Thursday, Friday and Saturday Only.
LOBLAW GROCETERIAS CO. LIMITED

6 Lakefielders Called In Ottawa Case

(Examiner Correspondence.)

LAKEFIELD, Sept. 15.—Mr. J. W. McKercher, manager of the Royal Bank, Lakefield; Mr. D. Campbell, accountant; Mr. John Davison, teller, and Mr. Godfrey Moore, ledgerkeeper, have been in Ottawa since Monday, September 12. They were called there to act as crown witnesses at the trial of Oscar Campbell and Mary Rodgers, who are charged in connection with the armed robbery of the Richmond bank in July last. Mr. Gilbert Palmer and Constable W. G. Hendren of Lakefield are also present at the trial as witnesses.

United W.M.S.

The members of the Women's Missionary Society of Lakefield United Church spent a most enjoyable afternoon on Friday last at the summer home of Mrs. E. J. Millage, Kawartha Park, where the regular September meeting of the Society was held.

With the hostess presiding at the organ, the devotional exercises were conducted by Mrs. George Spence, Mrs. S. Pearson and Mrs. J. A. Porter.

The secretary, Mrs. G. E. Renwick, having disposed of the roll call and minutes; Mrs. W. W. Yale took the chair for the business session.

It was followed by a reading given by Mrs. E. Milburn, entitled "The Church as My Church," and was followed by three short articles on "Giving," which was read by Mrs. R. Bullock, Mrs. E. Orr, and Mrs. Deck, respectively. Mrs. Deck also read Edgar Guest's poem on "Courage."

Mrs. J. A. Porter led in prayer for churches in other lands.

A sumptuous lunch was served. Then came the exploring of the grounds, an intriguing drive through the woods, and home.

The New Rector.

"Our aim in all our work should be to keep faith with those who carried the torch before us, and to catch something of their splendid spirit," Rev. H. R. Howden, newly-appointed rector of St. John's Anglican Church, Lakefield, told his parishioners. "What we need, as we begin our work in St. John's Church, Lakefield, together, is the same love of God and His church, which the builders of this church had in their hearts," Rev. Mr. Howden concluded.

Mr. Howden spoke at a reception which was held by the members of St. John's Anglican Church in the Parish Hall here on Tuesday evening, in honor of Rev. and Mrs. Howden.

The reception, which was held from 8 to 10 p.m. on Tuesday evening took the form of an informal congregational gathering where members of the congregation met and mingled with their new pastor, his wife, and Rev. Howden's parents, Mr. and Mrs. W. G. Howden of Peteborough.

Members of the Chancel Guild acted as hostesses, tea being served by the younger girls of the congregation.

Magistrate O. A. Langley, who has been a member of the parish for many years, extended words of welcome to Rev. and Mrs. Howden, on behalf of the congregation. He said he felt the congregation had made a splendid choice when they chose Rev. Howden as their rector, because of his high scholastic as well as personal qualifications.

In reply, Rev. Howden thanked the parishioners on behalf of his wife and himself, for the warm welcome extended to them. He continued,

"I have been thinking this evening of the past, of the men and women who, several generations ago, labored and struggled to make possible this beautiful, old structure in which we are now gathered together. I cannot but feel that a great deal of love and devotion went into this work, And, as I think of our present task, it seems to me that our aim in all our work should be to keep faith with those who have carried the torch before us, and to catch something of their splendid spirit. We are bound to have difficulties, but they will not be as great as those which the builders of this church faced.

Stars Called By Britain For War Role

Here are three of the British film actors who have won fame and fortune in Hollywood and who now have been ordered by the British government to hold themselves in readiness for the call to the colors in the event of war. LEFT, David Niven, who was a captain of infantry with His Britannic Majesty's forces in the World War; CENTRE, Basil Rathbone, who was a member of the British intelligence service in the World War, as was also Donald Crisp, RIGHT. Niven is a graduate of England's Sandhurst.

MORE ABOUT—

Czech Troops

(Continued from Page 1)

vided by martial law at Eger, Sudeten stronghold where officers encountered machine-gun fire as they tried to capture a sniper in Victoria Hotel.

The courts were empowered to impose death sentences to be executed within two hours. Both Eger and Schwaderbach, where bitter fighting took place yesterday, were quiet save for military patrols early this morning.

Appraising the critical situation, Czechoslovakia found many reasons for forebodings.

The temper of the Sudeten district next to Germany was high, as extremists among the 3,500,000 Sudeten population kept up their clamor for union for Germany.

Lists of casualties in numerous clashes were appearing in newspapers.

No More Negotiating.

Sudeten-Czechoslovak negotiations for peaceful settlement had broken down. The attitude of Germany seemed, in the Government view, more menacing. Konrad Henlein, the Sudeten leader, angered by the deaths of his party members, was in no mood to re-open the discussions.

The mission of Viscount Runciman, unoffical British negotiator, seemed for the moment to have been frustrated in its efforts to bring the disputants back to the council table.

The meeting between Adolf Hitler and Prime Minister Chamberlain at Berchtesgaden, it was felt here, might hold out an 11th hour hope for peace. But officials of Prague wondered whether more sacrifices on the part of Czechoslovakia might be asked as a result of the conversations.

Among the Czech population and in Government circles there appeared the stiffest opposition to any concession which would affect national security.

The Czechs recalled that their mountain salient often has been called a "fortress built by God," and military authorities pointed out that the present natural frontier—the same as the borders of the ancient Bohemian kingdom—was the most feasible for defence against any aggression from the West (Germany).

"The last obstacle to a German thrust to the East," military experts called the Sudeten range.

"Once an invader is past the mountains it is just a goosestep to the Black Sea," said one officer.

The Government also opposed with determination any plebiscite in the Sudeten region to allow the Germanic population to vote on secession to Germany.

In the municipal elections last spring Sudeten German party candidates swept the German districts with large majorities. It was also pointed out that it would be impossible to grant a plebiscite without first making constitutional changes.

Fighting the Worst Yet

Yesterday's fighting with machine-guns, hand grenades and tanks, besides rifles and pistols, was severest at Eger and Schwaderbach.

Sudeten headquarters also told of a battle at Haberspirk with from 10 to 15 Czech gendarmes dead and probably a similar number of Sudetens. But the government denied this report and said all was quiet after "warm" fighting. Four were killed, the government said.

The government was concerned because it said there were indications an organized rebellion had been attempted with arms that probably had been brought from "abroad."

At Schwaderbach the government said the action was against 2,000 Sudetens who moved in from German soil and launched a successful attack upon the gendarmerie station.

Late last night the authorities announced the reoccupation of the town. The Sudetens had retired into Germany, it was said, however, taking 40 captured Czech gendarmes with them.

Government reports did not give definite figures on casualties in the action, but private reports said 11 died.

Czechoslovak police told of occupying the Sudeten Germany party regional headquarters at Eger, three miles from the German line, and capturing a quantity of arms and machine-guns of German manufacture after a battle with machine-guns and armored cars.

(A correspondent for Reuters News Agency, telegraphing to London said he had seen the battle and that six persons, including a woman, were killed in the four-hour street fight that ended early today.

(Two Sudeten German newspapermen were among the killed. The scene was "like a town in wartime," he said, with the Sudetens being hunted from house to house after having been routed from their hotel.)

Government figures divided the total casualties n three days of fighting as follows: 13 Czechoslovaks, policemen and soldiers; 10 Sudetens. Wounded were said to total 75.

MORE ABOUT—

High German

(Continued from Page 1)

glo-Italian relations. Next he sent Viscount Halifax to see Hitler, although Anthony Eden was then Foreign Secretary.

Hitler's Career a Contrast.

Point for point, Hitler's career presents a contrast to Chamberlain's, especially in the fact that few details of the German Fueher's life have massed world-wide publicity.

His birth, schooling, youth and impoverished attempts to become an artist—all in Austria—were obscure and humble. He was a corporal and dispatch carrier in the Great War.

But from youth he had strong political convictions from which grew, slowly at first but with overwhelming speed later, the National Socialist Party and its domination of all Germany.

He became Chancellor in 1933. Since then he and his party have lived in a white light of publicity with sensation following sensation—the Reichstag fire, Germany's rearmament, remilitarization of the Rhineland, scrapping of the Versailles Treaty, abandonment of the League of Nations membership, annexation of Austria, "protectorship" over Germans outside Germany.

Hitler is 49. He likes to talk and crate. His sharp dark eyes flash or brood in quick succession. He is shorter than Chamberlain, and built heavier. He wears the brown uniform of his party with highly polished boots. By reputation he is mobile, imaginative, poetically inclined.

High government circles were astonished at Mr. Chamberlain's move but appreciated the 11th-hour attempt to settle the Sudeten German quesion.

German newspapers displayed Chamberlain's and Hitler's exchange of telegrams in boldface type beside accounts of "further murders in Czechoslovakia."

Hitler's mouthpiece, the Voelkischer Beobachter, said: "In this hour it seems as if, outside the Central European area, despite all incitements and despite primitive instincts for power, a better judgment begins to dawn."

No Water Bills

BROCKVILLE, Ont., Sept. 15 (CP)—Free water for all citizens until the end of the year is the strange state of affairs in this town. Current water rates bills being sent out by the Public Utilities Commission are marked with full rebates checked against the usual amount. Water department finances are in such satisfactory shape the commission decided to cancel water rates for the last four months of the year.

Final Tribute

Seen as he paid final tribute to Patrick Cardinal Hayes at the elaborate ceremony in St. Patrick's cathedral in New York, is His Eminence Rodrigues Cardinal Villeneuve, archbishop of Quebec, one of the large numbers of princes of the church who attended the rites.

Rotary Carnival At Campbellford

CAMPBEELFORD, Sept. 15. — Receipts of the Rotary Carnival exceeded those of last year according to officials of that organization whose annual Carnival attracted many people to Campbellford on Tuesday evening. President Harold Neal expressed keen satisfaction at the splendid response made by citizens to this annual drive, saying that the augmented funds would go a long way in the club's work on behalf of the underprivileged children. Bearing adequate testimony to the work of Rotarians was the exhibition given by a Peterborough girl whose dancing provided at attraction for all. Crippled since birth, Lenore Gordon, 12, chose this method of showing her appreciation to Rotarians through whose financial assistance the use of her limbs was restored.

HERE'S BOY FISH

SUNBURY, England — (CP). — Nine-year-old Jimmy Reeves swam one mile and then two in the Thames but topped it all when he splashed 3¾ miles from Waybridge to Sunbury in 2 hours 28 minutes.

Unrelenting War Against Communism Urged By Quebec Catholic Workers

Thetford Mines, Que., Sept. 15. (C.P.). AN unrelenting war by the Quebec Government against Communism is sought by the National Federation of Catholic Workers.

Concluding their 17th Annual Congress here last night, leaders of large Catholic French-Canadian Labor Organizations pressed for continued action by Premier Maurice Duplessis and his Union Nationale Government against the spread of "red" propaganda in Quebec.

A resolution adopted by the convention, in session since Sunday in this asbestos centre, recommended the Communist Party be outlawed in Canada.

Another proposal suggesting adoption by Ottawa of a measure similar to Quebec's "padlock law" was tabled for further study by the Federation Executive after Secretary Gerard Picard of Quebec said the motion was "perhaps untimely."

Free Lumberjack After Year III

MONTREAL, Sept. 15—(CP). — Mr. Justice Wilfrid Lazure today ordered Alfred Chagnon, 34-year-old lumberjack convicted last winter of attempted murder, returned to his parents at Mont Laurier, Que., in the Laurentian hills.

Weak from long illness, Chagnon wept as he leaned on crutches in the prisoner's dock and heard the judge free him with a sentence of "time in jail."

Chagnon was found guilty of trying to shoot Dr. Gustave Roy, Mont Laurier physician whom he blamed for failure of a fractured leg to heal properly, last October. He had been too ill since his trial last February to appear for sentence.

"You have spent nearly a year in custody," the judge said today. "I consider that justice will be served by returning you to your parents."

Chagnon told the court the revolver he pointed at the doctor was not in working order and that he just wanted to "frighten" the physician.

SPECIALS FOR THURSDAY, FRIDAY, SATURDAY, SEPT 15 - 16 - 17

Cooler weather creates the urge to bake something—and here are special values on the materials.

The RED & WHITE FOOD STORES

BULK—Extra Special
Macaroni 2 lbs. 9c

WESTON'S—Extra Special—
BISCUITS Marshmallow Sandwich **2 lbs. 29c**

ORANGES Juicy Sweet **2 doz. 29c**

LYNN VALLEY **PEAS** Size 3—17 oz. Std. Extra Special **3 tins 23c**

STUART'S **JAM** Raspberry With Added Pectin 32-oz. Jar **25c**

BEEHIVE **CORN SYRUP** 2 lb. Tin 18c 5 lb. Tin 39c

CHIPSO Small, 2 for 19c Large, Each 22c

RINSO Large pkg. 24c

S. O. S. 4 pad 14c 8 pad 23c

OVALTINE Small ..... 38¢ Medium ..... 58¢ Large ..... 98¢

FLUSHO Tin 19c

Special Both for 59c
Pint SELF POLISHING FLOOR GLOSS
4 oz. FURNITURE CREAM
REGULAR VALUE 84c

COCOA Falcon 1 lb. 19c

MOLASSES Supreme 2 for 19c

RAISINS Sultana 2 lbs. 23c

Shortening Jewel 2 lbs. 25c

NATIONAL SOAP FLAKES ..... 5 lbs. 37c
RED & WHITE MATCHES ..... 3 for 23c
PARA-SANI HEAVY WAX PAPER, 50 ft. rolls, special ..... 2 for 25c
WHEAT FLAKES, 5 lb. bags 21c
RED & WHITE TEA, ½'s 33c
RED & WHITE TEA, 1's 65c
CROWN TEA, ½'s 28c

CROWN TEA, 1's 55c
FALCON SARDINES ..... 2 for 23c
LADY GODIVA TOILET SOAP, ... 5 for 25c
ASSORTED ICEY WAFERS, lb. 22c
SMALL ORANGE SLICES, ½ lb. 9c
JELLY BEANS, lb. 15c
GOLD SEAL SALMON, S.E., ½ tin ..... 2 for 39c
PUFFED WHEAT ..... 2 for 19c

PASTRY FLOUR Red & White 24's, 49c 7's, 18c

COFFEE Red & White 1 lb. 39c ½ lb. 23c

PEANUT BUTTER Red & White 20-oz. jar 23c

SPECIAL OFFER

1 lb. Red & White Baking Powder and 1 Bottle Extract Both for 25c

HALL'S Friday Line-Up of "JUMBO" VALUES

IT'S MORE THAN A SALE . . . this event that brings you picked, planned values in Fall needs for the home and family. Just read these added attractions, then certainly you'll join the thrifty crowds buying at Hall's, Friday! Here are just a few of the spectacular values, many more await you in every department throughout the store. SALE CONTINUES FRIDAY AND SATURDAY!

Feature Value! Regular 1.29 Hand Embroidered
MADEIRA PILLOW CASES

Save 29c on every pair, and you'll want many pair when you see the firm, snowy white cotton cases with with lavish hand-embroidered designs in all white attractive pastel colorings. Large size, 42 inches. Buy NOW for home use and for gifts. 'JUMBO' SALE FEATURE. Pair **1.00**

'Jumbo" Savings on Serviceable 52 Inch
BORDERED LINEN CLOTHS

Regular 1.00 Value

Cloths taken from stock and drastic price reductions made to bring you another headline 'Jumbo' Feature. Firm, closely woven Irish Linen with colorful, tubfast striped border in Gold, Green or Blue. SHOP EARLY, there'll be a rush for these, at **69c**

Stock Reduction Clearance of Famous
'MARTHA WASHINGTON' DRESSES

1.19 Regular 1.49 Values

Sizes 14 to 20 and 36 to 44
Light and Dark Patterned Tubfast Prints

1.49 Regular 1.98 Values

Only at Hall's and only on such an occasion as this will you find such a value! Every dress perfectly tailored and finished and in attractive stylings. A varied selection of light and dark colored prints, all pleasing color combinations, some with white pique and volle trims. Not a complete range of sizes but a good selection for the early shopper. We want to clear this lot, we pass the bargains to you for the week-end!

Reg. 1.00 Madeira-Type Pillow Cases

Savings indeed on serviceable pillow cases for everyday use. 42 inch size, fully bleached, firm, white cotton with a splendid selection of neat, appealing hand-embroidered designs in plain white. 'JUMBO' SALE FEATURE. Pair **89c**

Don't Miss the 'Jumbo' Sale of 22 Inch
REG. 35c LINEN TOWELLINGS

Rainbow and Multi-Colored Stripes

You'll buy in quantity when you see the quality material being offered for such a small price. All first quality, firm, close, absorbent quality Irish linen with choice of handsome color combinations in stripes and borders. FEATURE VALUE. Yard **23c**

36 x 63" Axminster Quality
Reg. 5.95 Rugs

'Jumbo' Sale Feature

No better value that we know of in these quality rugs. Several outstandingly good patterns in modern and conventional designs, finished with border. The ideal rug for small rooms, apartments, in fact any place where a small rug is needed. EXTRA SPECIAL VALUE **4.69**

70 x 90" Fleecy Napped
Flannelette Blankets

First Quality 'Ibex' Make

With cold weather a few weeks off, thrifty housewives will avail themselves of this opportunity to buy extra large, extra warm, single whipped blankets at this price. White with choice of Gold, Blue, Rose or Orchid striped borders. Remember these blankets can be bought on the 'Club Plan'. PAIR **2.89**

RICHARD HALL, Limited

Cutting Down Traffic

FORT ERIE.—The new Ivy Lee bridge is having a considerable influence on New York-Toronto automobile traffic via the Peace Bridge here, officials admitted today.

The Peterborough Examiner

VOL. LXXX, No. 215 — PETERBOROUGH, THURSDAY, SEPTEMBER 15, 1938 — PRICE THREE CENTS

Calls For Peace

VATICAN CITY.—The Vatican newspaper, L'Osservatore Romano, called on all nations to have "the virtue, merit and strength not to resort to force" in the Czechoslovak crisis.

POLICE COMMISSION DISPOSES OF JUDGE DEROCHE'S REPORT

Great Britain's Key Men In Present Crisis

VISCOUNT HALIFAX
Foreign Secretary

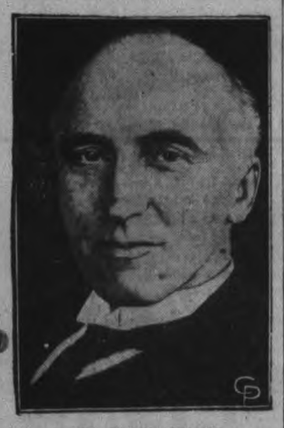

SIR JOHN SIMON
Chancellor of Exchequer

LESLIE HORE-BELISHA
Secretary for War

SIR KINGSLEY WOOD
Secretary for Air

SIR THOMAS INSKIP
Co-Ordination Defence Minister

Workmen's Compensation Act Described By John Harold Greatest Social Legislation

Compensation Board Head Addresses Meeting In Collegiate Auditorium

Workmen's Compensation Act was lauded as the greatest piece of social legislation in the history of the province by John Harold, chairman of the Compensation Board addressing upwards of 400 safety first representatives from local industries and factory heads at a meeting in the Collegiate Auditorium Wednesday night.

The speaker paid tribute to the late Justice Meredith who in his wisdom emphasized the guiding principle of the act which is aimed at the avoidance of litigation and the bringing of swift justice to injured workmen and their dependants in the case of death. "Justice Meredith was a remarkable man and the Act as it stands today with but little change from the original is a great memorial to his genius," said Mr. Harold.

Aim To Prevent Accidents

"I feel at home talking to you tonight because we are one big family united for a comman purpose, namely the preventing of accidents said Mr. Harold. One can't help but appreciate the value of accident prevention associations when one looks over the claims as they come into the office, and see how distressing they are, then realizes that many such accidents will be prevented in the future by the educational work of your associations. It is very gratifying to hear that the Westclox plant has again passed a year without a single lost time accident.

I often feel too, he added, that we are overwhelmed by the responsibilities of our task. We are not always right, but we want to be. I can assure you that no worker who wanted a hearing was ever refused nor will they be in the future. Commonsense and sympathy are paramount in our minds when we tackle every claim. Time and again the Board has reconsidered cases. We try always to deal justly with all claims and to follow out the principle of the act in avoiding litigation, and I must remind you that under the act there are a great deal more awards made than would be if the process of law was followed.

Act Said Ideal

The speaker quoted prominent labor heads in the United States who at different times had emphatically declared that the Ontario Act was ideal. He made a comparison between the Ontario Act and one which was introduced in South Africa and handled through insurance companies, with government control. In the latter case one and a half million dollars was collected from industries and of this forty-five per cent was taken by the insurance companies to cover costs of administering the act. In Ontario ninety-five per cent of the money collected in assessments is paid out in awards and medical costs. "We are fortunate indeed in having the benefit of such an act," he said.

Twenty-four thousand employers pay assessments in Ontario and the Act is expanding all the time, the speaker explained. There is a staff of 160 people in the offices, 3,000 letters and 1,000 cheques are mailed every day and there are more than ten thousand drawing pensions at the present time.

COMPENSATION ACT
(Continued on Page 13, Column 5)

Roy Orde Marking 10th Anniversary

A few years and my barber shop will be in the exact centre of the city of Peterborough, Roy Orde, remarked yesterday and added that on September 19th he will celebrate the tenth anniversary of the opening of his little shop on the point where Reid street intersects Sherbrooke street across from Campbell's Dairy.

Mr. Orde sates the very definite trend towards expansion westward into North Monaghan is moving the centre of the western half of Peterborough near Monaghan road and he predicted another business section to meet the needs of an enlarged residential area is certain to be developed. For two and a half years he operated a shop on McDonnel street, then worked in shops on Water street, George and Charlotte streets and spent some time in the barbering trade in Lindsay and Stratford. Three years ago a transport truck took a nose dive in front of his shop and the truck body smashed through the front window.

Fire Destroys Home

MEAFORD, Ont., Sept. 15.—(C.P.)—The Home of Mrs. McDonald, 72-year-old St. Vincent Township woman, was destroyed by fire last night. The loss was estimated at $2,000 and origin of the blaze was unknown.

The home was one of the oldest buildings in the district, having been constructed by pioneers about 60 years ago. A strong wind carried burning shingles for miles, endangering nearby barns, but no damage was done.

MAIN STREET TOPICS

By an Examiner Reporter.

GOING TO SIMCOE

Captain R. M. Pilfrey who is in Peterborough on furlough has been appointed officer in charge of Salvation Army in Simcoe. Major H. W. Howes officer in charge at Simcoe is being transferred to Stratford.

BANK CLEARINGS

A decrease in the bank clearings for the past week as compared with the same week a year ago was noted today, The Peterborough Clearing house for the past week reported $631,553 anti one years ago $694,870.

TAX RATE BY-LAW.

A by-law covering taxi rates in the city will be discussed in full at the next meeting of the police commission and taxi proprietors are invited to be present, it was announced at Wednesady's special meeting of the commission.

A POPULAR PLACE.

All day long to-day crowds of anxious people walked to the Examiner and read bulletins posted in the front windows on the European crisis. "I'm afraid it's war," was the comment of many. "No, Chamberlain will iron things out," others believed.

RESERVED JUDGMENT.

Magistrate A. E. Gee reserved judgment after hearing argument Wednesday on the case of Donald McNaughton, Young's Point, charged with operating a car while his license was suspended. T. J. Carley, K.C., represented the accused and V. J. McElderry, K.C., prosecuted.

STILL IN HOSPITAL.

Gerald Johnson, Indian boy from Burleigh Falls, who has lain in hospital for close to two years following a fall through the ice that broke his leg, is in much the same condition and will be in hospital for some time to come, according to his brothers who visited him Wednesday.

38 FLOWERS ON ONE STALK

A new record for sunflowers has been rung by Frank Lynch of Otonabee township who boasts a stalk of ordinary size with thirty-eight flowers on the one blossom. It is unusual for a sunflower to have more than half a dozen flowers, and his record probably stands as one of the greatest ever recorded.

MELONS TAKEN

If canteloupes did not grow so large they would not be stolen by youngsters who mistake them for pumpkins, Jack Vincent of Sophia street remarked today. Vincent had a fine crop of the luscious melons in his garden plot but they grew so large, they resembled pumpkins and the street corner gang raided the garden. The next day he found several of the youngsters had carved the melons into jack-o-lanterns.

GETS THREE MONTHS.

Elmer Liddell, 603 Armour Road, was found guilty under the general clause of the Liquor Control Act as a third offender before Magistrate A. E. Gee in city court yesterday and sentenced to three months' imprisonment. Liddell pleaded not guilty and was undefended. He was convicted on the evidence of the two officers who arrested him, Constable John Naples and Constable Leo Murphy.

FIELD REPRESENTATIVES MEET

A business meeting of the field representatives of the Manufacturers Life Insurance Co., for the Central Ontario district was held at the Empress Hotel. The meeting was conducted by E. L. Sackville, C.L.U., branch manager, and interesting talks were given by D. A. Sinclair, inspector of the company's agencies in Ontario, A. B. Burrows of Peterborough and Mr. Sackville. The meeting was then thrown open for general discussion of agency matters. In addition to the speakers mentioned above, those attendance were R. R. Snowden, Oshawa; W. P.Plunkett, Oshawa; J. Owens, Uxbridge; W. J. Ferguson, Lindsay; J. W. Russell, Brighton; J. D. Larkin, Cobourg; J. L. Doherty, Hastings; F. J. Hughes, Peterborouh; F. L. Driscoll, Peterborough, and W. H. Barker, Peterborough.

OBITUARY

WILLIAM H. RUTTER.
(Examiner Correspondence.)

TWEED, Sept. 15.—After a lengthy illness, William Henry Rutter passed away at his residence, 1st concession of Sidney, on Tuesday night. The late Mr. Rutter was born 85 years ago in Hungerford Township, his parents being the late Mr. and Mrs. Alexander Rutter. Engaged as a farmer, he spent his life in Tweed, Belleville and Sidney Townships. In religion he was a Methodist, and was highly respected in the community.

Surviving are his widow, who prior to her marriage was Gertrude McGowan; one son, Harry Rutter, at home, one brother, Levi Rutter of Moira.

The funeral took place from his late residence, Sidney Township, on Thursday, with interment in Bethel Cemetery.

France Calls Recruits

A French army recruit of this year's class bids farewell to his little girl at the Paris East railway station as he and other recruits leave for their respective regiments in the East. France now has 2,000,000 men under arms.

Havelock Pupils Presented Certificates

(Examiner Correspondence.)

HAVELOCK, Sept. 15.—The Havelock council met on Monday evening in the council chamber with Councillors Forde, Suqire and Wilde present and Reeve Ernest Seeney presiding. Several items of correspondence were read and after dealing with some of these the remainder were ordered filed.

The Clerk was instructed to forward to the Hastings County Clerk the account for the hall rent the evening of the Jackson inquest.

The matter of providing free insulin to indigent patients was discussed and finally laid over till a later meeting on motion of Councillors Squire and Forde.

Reeve Seeney was authorized to purchase a stove for use in the council chamber, so that the one now in use may be transferred to the room used by the transients. A load of wood is to be purchased also for transient use and a supply of sand for the winter is to be obtained and placed in the hall basement.

On motion of Councillors Forde and Squire. Grant's orchestra will be given the hall for dances on Saturday evenings until December 1 at the rate of $6 per night.

The following accounts were passed and ordered paid on motion of Councillors Wilde and Forde.

General accounts —W. J. Akins, salary, phone, $52.85; Dr. A. S. Thompson, indigent acct., $3; D. M. Rylott, work on streets, $4.50; village treas., pay sheet No. 12, $14.33; villiage treas. pay sheet No. 13, $16.75 ;H. B. Puffer, postage, phone, reg. deeds, etc., $11.73; village treas. refund on overpayment 1938 taxes, $47.03; prov. treas., marriage licenses, $20; Beatrice Dewey, re Foley estate, $10; W. C. Patton, overpayment 1938 taxes, $2; Hubble Hdw. Co., cement, etc., $9.65; T. P. Lancaster, printing advt., 107.67.

Relief accounts—F. J. Squire & Son, $5; W. J. Akins, $1.24; medical services and supplies based on one recipient at 35c, 35c.

Lions Club Band Treats Lakefield

(Examiner Correspondence.)

LAKEFIELD, Sept. 15.—Citizens of Lakefield gave the Lion's Club Boys' Band of Peterborough a fine reception Sunday evening last when the young Peterborough musicians presented a splendid musical program in the band stand in Memorial Hall Park, commencing at 8.30 p.m. An estimated 600 persons turned out to hear the youngsters perform.

The audience was given a real musical treat. The boys, who have been practising together for about 12 months, under the leadership of Mr. Wm. Stuart, conductor, showed real ability and rendered their selections with accuracy and expression.

The band is made up of twenty-eight boys ranging in age from 8 to 14 years, with the average age about 11 years. Conductor Wm. Stuart told the Examiner, "We hope in time to get our numbers up to fifty," he said.

RODE 100TH RACE

MELBOURNE — (CP). — Lady Kooringal rode her 100th race in the Glen Orla Handicap at Mooney Valley recently, but didn't finish in the money. It ended her fourth year on the course. She has won 11 races.

Death of Woman Found Due Natural Causes

Harriet Reid, 71, died a natural death according to the findings of Dr. E. R. Frankish, medico-legal expert of the Attorney-General's Department, who performed an autopsy here last evening.

"Miss Reid died of natural causes," said the doctor, "and there is absolutely nothing to indicate otherwise," he added.

Dr. Frankish arrived in the city Wednesday afternoon, following a telephone communication between Dr. Herbert N. Young, coroner, who had noticed bruises on the head and hands of Miss Reid when he viewed the body in a local undertaking establishment. It was learned unofficially that a distant relative had first noticed the marks and contacted Dr. Young.

Post Mortem Marks.

Dr. Frankish in his remarks explained the bruises on the hands were post mortem marks, that is, marks which appear naturally in places on the skin after death. The bruise on the head was one which the woman might easily have inflicted herself while tossing in a bed and was not severe by any means.

Miss Reid has been a patient at the Ontario Mental Hospital in Whitby since October 14th, 1937, and her death took place there on Sunday last. Prior to that time she had been a resident at Anson House for many years. The obituary notice first run in this paper on September 12th recorded that Miss Reid had died at the Anson House, which was incorrect.

Traffic Tangles Are Reported

Four minor traffic tangles were reported to City and Provincial Police Wednesday.

Two miles north of Warsaw village, two cars were damaged at a crossing. One owned and driven by Allen Taylor of Dummer had pulled out of a side road where the view was obstructed and stopped when it came in contact with another owned and driven by James McCauley also of Dummer. Fenders, bumpers and front wheels were damaged.

J. H. Vernor's car was struck in the rear on Charlotte street by another vehicle being driven by Joseph Hutsman of Marmora who was pulling away from the curb. P. Robinson, R. R. 6, Peterborough reported this morning that a car backing away from the platform at the C.P. R. station had collided with his car, doing minor damage. He did not know the name of the other driver. At the fingerboard, corner Armour Road and Parkhill Road two other vehicles collided. One was driven by Miss M. Hall, R.R. 9, Peterborough and the other by Joseph DiNoble, 474 Parnell street. Both cars were extensively damaged.

Winners Of Draw At Douro Social

(Examiner Correspondence.)

DOURO, Sept. 15. — Winners of the draw in connection with St. Joseph's Church social resulted as follows: Teresa Ayotte, blind-fold, drew the winning numbers: Ten dollars, won by No. 1471, Dennis Fitzpatrick, Indian River; Ten dollars. No. 918, won by Sister Armene, St. Mary's Convent, Peterborough; Bed, mattress, and springs, No. 163, Noel Rishor, 168 London Street, Peterborough; Five dollars, No. 1162, F. C. McBride, 751 Water Street, Peterborough; Five dollars, No. 219, Sisters of St. Vincent's Orphanage, Peterborough; Five dollars, No. 299, Frank Leahy, S.S.' No. 9, Peterborough; Five dollars, No. 698, Patrick B. Condon, R.R. 2, Indian River; Hundred of sugar, No. 473. P. M. Condon, R.R. 10, Peterborough; Five dollars, No. 1075. A. E. Juby, 47 Ware Street, Peterborough; Five dollars, No. 687, Fergus O'Connor, Douro; Five dollars, No. 419, Agnes Condon, 239 Reid Street, Peterborough; Five Dollars, No. 951, Joseph Glass, 332 Water Street, Peterborough; Hundred of Flour, No. 990, Mrs. Alexander Carlow, R.R. 2, Indian River; Hundred of flour, No. 959, George Moore, Warsaw; Wool blanket, No. 325, Mrs. J. McMahon, Peterborough; Jersey heifer, No. 703, won by Thomas Heffernan, Jr., R. R. 1, Douro; Hundred of sugar, No. 30, Miss Anne Whibbs, Indian River.

Leo Leahy, son of Mr. and Mrs. F. D. Leahy, is attending Normal School in Peterborough.

Miss Mary Delaney is visiting friends in Toronto.

Miss Marcelle Doherty of Peterborough is spending her holidays with her parents, Mr. and Mrs. P. Doherty.

New Hospital Head

SASKATOON, Sept. 15 (CP) — Leonard P. Goudy, 33, acting general superintendent of Saskatoon City Hospital since March 20, is appointed to the position permamently. Native of Kitchener, Ont., Mr. Goudy came to Saskatoon in 1924.

Addressed Meeting

John Harold, newly-appointed chairman of the Workmen's Compensation Board, who was the principal speaker last night in the Peterborough Collegiate at a meeting of the recently organized Central Ontario Division of the Industrial Accident Prevention Association.

Britain Assured Dominions Will Back Her

SYDNEY, N.S.W., Sept. 15—(CP).—The United Kingdom is assured of the support of all the Dominions in case of any general conflagration, delegates to the British Commonwealth Relations conference declared today as discussion centred on the crisis in Europe.

British delegates to the unofficial and private conference were anxious to know what Britain could expect from the Dominions. Complete support of Australia and New Zealand would be forthcoming from those commonwealth countries, their representatives said.

Canadian delegates felt Canada could not remain neutral while South African and Irish delegates considered circumstances would force them into any world war on the side of Britain.

Opinion among the delegates differed as to whether South Africa and Ireland actually now had the right to neutrality if the United Kingdom became engaged in war. The fact they had not publicly informed foreign countries of such a change in their status was considered important in light of the rules of international law.

In a discussion of United States' relations with Britain, delegates agreed Britain has no plans or preparations which envisage the United States in any opposing combination of nations.

Several obstacles were seen, however, to closer co-operation between the United States and the United Kingdom and the British commonwealth. These included the United States tradition of isolation, the war debts question, sectional antipathy to England, suspicion of the foreign policy of the British national government, anti-American feeling and expression among Britishers and refusal of the British government to believe the American people would necessarily support the United States administration.

Suggested measures of co-operation were an arbitration treaty, settlement of war debts and a better British information service in the United States.

Yesterday's Deaths

(By the Canadian Press.)

Buffalo, N.Y.— George J. Zimmermann, former Buffalo mayor under two-to-five year sentence after conviction on six felony counts in city affairs investigation.

Chicago—Dr. Willis Ray Gregg, 58, United States weather bureau chief since 1934.

Maniwaki, Que.— Edward McSheffrey, 79, former mayor of Low, Que., township.

Toronto— Archibald G. Kirkpatrick, 57, of Haileybury, Ont., former manager of Haileybury Royal Bank and chairman of Board of School Trustees.

Quebec— Mrs. J. H. Hunt, 63, mother of Abbe J. J. Hunt of St. Jean parish, Island of Orleans, and of Joseph Hunt, former Quebec alderman.

Quebec—Mrs. A. C. Joseph, 74, widow of a former Belgian Consul at Quebec.

W. R. TURNER
PHONE 591
195 SIMCOE ST.
Heating Plumbing Tinsmithing
CONTRACTING, JOBBING REPAIRING
Sole Agents for
"HECLA" FURNACES
"IRON FIREMAN" STOKERS
"TIMKEN" OIL BURNERS

Chief To Be Held Responsible For Conduct Of Officers At Their Balls Or Functions

Attention of Council Called To Lack Of Proper Accommodations

Any sign of liquor at policemen's balls or other functions in future will cost Chief of Police Samuel Newhall and whoever else may be concerned their positions on the force, the police commission warned yesterday afternoon.

By the following resolutions passed at a special meeting the commission wound up the recent judicial inquiry into the city's police force and Chief of Police Samuel Newhall:

"That the chief constable be informed that this board holds him responsible for the conduct of members of the police force at their balls or other functions and that any repetition of previous conduct such as was brought out at the investigation held by His Honor Judge Deroche will be considered grounds for dismissal of himself and others involved.

"That the chief constable be informed that this board considers it his duty to see that confiscated liquor is disposed of as required by the Liquor Control Act when confiscation orders are made; and that the Crown Attorney be asked to call the attention of the magistrates who try cases under the Liquor Control Act to the necessity for making orders for confiscation of liquor and also to the necessity for such orders regarding seized slot machines and similar devices.

"That the attention of the city council be called to the need for additional accommodation in the police offices in order that their work can be carried on in a satisfactory manner, and that it be suggested that a representative of the council meet this board to consider the matter."

Judge Sheldon Smoke, Mayor James Hamilton, and Magistrate E. A. Gee heard Clerk S. Armstrong read Judge Deroche's findings on the evidence submitted to the inquiry before making any decision on a course of action. "In the Vincent matter I am inclined to believe that Judge Deroche gave the Chief all the benefit of the doubt in saying it was an error in judgment," Judge Smoke commented in the course of a discussion that followed. Magistrate Gee agreed with him.

Still discussing the Vincent episode, Judge Smoke said he did not see that the commission could do other than accept Judge Deroche's findings. "Is there anything we can do?" asked Mayor Hamilton. "Apparently not," was the answer. Mayor Hamilton wanted to know if Chief Newhall could not be instructed never to reduce charges again, but both members of the bar were agreed such action could not be taken.

The commission found charges in regard to Max Vincent, the policemen's ball, disposal of liquor, and lack of accommodation to be the most serious aspects for consideration. In regard to Constable William Clark's age—he was 38 when he joined the force—Judge Smoke said, "It was well known to the members of the police commission that Clark was over the age limit of 30 years but his qualifications were such that the extra age of eight years was not sufficient to make any difference in his case. My recollection is that if there had been a pension system in force it might have been a different thing, but there was not."

Disposal of liquor in the police station is the responsibility of the Chief of Police; said Judge Smoke. "In the evidence I see that he places the blame on Puffer. But he (Chief Newhall) should be made to understand that it is his responsibility."

The Chief Constable is responsible for the conduct of his officers at the policemen's ball and should know that the reputation of the city is suffering, was Judge Smoke's opinion.

WANGARATTA, Australia—(CP)—A councillor brought a wireless set to a meeting here and the third England-Australia test cricket match was "aired" while town business was being covered.

Duck Hunters Out As Dawn Breaks For First Hunt

WHILE Sudeten Germans and Czechoslovakians were busy this morning taking pot shots at one another with rifles and machine guns, marksmen in this district were out with the break of dawn shooting at other marks, with shotguns, and with less serious consequences.

For the duck shooting season opened today in this district and most of Peterborough's sportsmen crawled out of bed long before the first streak of light had lifted over the horizon. The season opened in the territory north of Highway No. 7 and hunters reported on their return that this season is going to be a good one for duck hunters.

Most returned with at least, two ducks to show for their trouble, few reached the quota of twelve for a single day. Black ducks were found to be most common.

Blame Is Laid On Magistrates

"Apparently the fault is with the magistrates rather than with our police," said Judge Sheldon Smoke Wednesday. He was speaking with regard to liquor which had lain about the police station for some time and much of which had disappeared.

The commission received a letter from Ald. G. N. Gordon, who pointed out that no orders for destruction of gambling devices now held at the station or liquor that has been seized, have been given by the Magistrates. No member of the commission could answer Mayor Hamilton when he asked why such orders were not given. Particularly did he wish that slot and slug machines be destroyed, since they occupy so much space and are no longer permitted to be installed.

3 Good Ones –
1936 Dodge Special Sedan; small mileage.
1935 Lafayette Special Sedan; small mileage.
1928 Chrysler Sedan; in real good shape.
Foley & Wilson
NASH SALES AND SERVICE
Cor. Reid and McDonnel
Phone 2027

Hear
Jubilee Singers
In An
ALL REQUEST PROGRAM
and
EVANGELIST TURNER
To-night, 8 p.m.
BETHANY TABERNACLE

AN INVITATION

TO THE LADIES—to attend a Fall showing of the famous "Queen" Dresses. Individual garments, for afternoon and streetwear, and dinner dresses, will be modelled for your approval.

ALL DAY FRIDAY, SEPT. 16

at

Barries Limited

Mfg. Furriers and Ladies' Ready-to-Wear
312 GEORGE ST. PHONE 340

Apsley Fair Prize Winners

Horses heavy draft, over 1400 lbs., span horses in harness and wagon—1, Mc Tucker; 2, F. McFadden.

Horse Light Draft, Under 1400

Span horses in harness and wagon—1, Clarence Campbell; 2, John Tucker.

Brood mare with foal—1, Clarence Campbell.

Foal 1937—Clarence Campbell.

Best horse on halter, Simpson Special—1, Mac Tucker; 2, Frank McFadden; 3, Mc Tucker.

Pure Bred Durham

Aged bull—Howard Harris.

Bull, 2 years—Vernal Winsor.

Bull calf—Vernal Winsor.

Milch cow—Vernal Winsor.

Heifer 2 years—Vernal Winsor.

Hheifer calf—Vernal Winsor.

Pure Bred Ayrshire

Bull, one year—Clarence Campbell.

Jersey, Pure Bred

Bull, one year—Harry Tanner.

Grade Cattle Beef Class

Milch cow—Vernal Winsor.

Two year old heifer—1, Joe Tucker; 2, Norman James.

One year old heifer — 1, Archie Downing; 2, Howard Harriss; 3, Owen James.

Heifer calf——1, John Tucker; 2, John Tucker; 3, Mac Tucker.

Fat cow—1, Howard Harris; 2, Owen ames.

2 year old steer—1,Howard Harris; 2, Howard Harris.

Steer calf—1, Myrtle Tucker; 2, Roger Tucker.

Specials

Duncan Brown, special for best entry in beef grade—John Tucker.

Webster special for best milk cow—Dan Whitmore.

Porters special for best entry in dairy class—Dan Whitmore.

Eaton's special for best pure bred bull—Howard Harriss.

Grade Dairy Class

Milch cow—1, Dan Whitmore; 2, Fred Bullied.

Two year old heifer—1, E. S. Edwards; 2, Norman James.

One year old heifer — 1, Archie Downing; 2, Norman James.

Heifer Calf—Dave Tucker.

Showmanship in Calves

1, Jack Tucker; 2, Roger Tucker; 3, Dave Tucker; 4, Myrtle Tucker.

Leicester Sheep

Ram, ewe, ewe lamb, ram lamb—Clarence Campbell.

Oxford Sheep

Ram—1, Mac Tucker; 2, Russell Hales.

Ewe—1, Russell Hales; 2, Mac Tucker.

Lamb ewe—1, Russell Hales; 2, Mac Tucker.

Ram lamb—1, Mac Tucker.

McCauley special for best market lamb—Russell Hales.

Pigs, Yorkshire

Brood sow—Zack Tucker.

Canada Packers 'special for best bacon hog—1, John Tucker; 2, Walter Tucker; 3, Mac Tucker.

Poultry

Pair turkeys—Mrs. Joe Tucker.

Barred rock hen—Clarence Campbell.

Barred rock cockerel — Myrtle Tucker.

Barred rock pullet—1, Dave Tucker; 2, Rodger Tucker; 3, Myrtle Tucker.

White leghorn cock—1, N. James; 2, Clarence Campbell.

White leghorn hen—1, Clarence Campbell; 2, N. James.

White wyandotte cock — Vernal Windsor.

White wyandotte hen—1, Archie Downing; 2, Vernal Windsor.

Rhode Island red cock—Mrs. John Tucker.

Rhode Island red hen—Mrs. John Tucker.

Rhode Island red cockerel—1, Mrs. John Tucker; 2, F. McFadden.

Rhode Island red pullet—1, Mrs. John Tucker; 2, Frank McFadden.

D. Brown's special best pullet and cockerel— D. Tucker.

Roots

Dooley potatoes—1, Clarence Olan; 2, Harry Tanner; 3, Archie Downing.

Green Mountains—1, Frank McFadden; 2, Vernal Windsor.

E. Northey, Lakefield special best peck potatoes—Clarence Olan.

Four Swede turnips—1, C. Olan; 2, Owen James.

four mangolds—Harry Tanner.

Six ears field corn — 1, Archie Downing; 2, Owen James; 3, Clarence Campbell.

Two pumpkins — 1, Mrs. John Tucker; 2, Vernal Windsor; 3, Owen James.

Two field squash—1, Vernal Windsor; 2, Clarence Campbell; 3, Mrs. Anthony Downing.

Half peck white beans—1, Archie Downing; 2, Owen James.

Half peck beans, any variety—1, Clarence Campbell; 2, Archie Downing.

Garden Products

Six parsnips—1, Owen James; 2, Joe Tucker; 3, Walter Tucker.

Six beets—1, Owen James; 2, E. S. Edwards; 3, Don Newberry.

Three cucumbers—1, D. Whitmore; 2, Joe Tucker; 3, W. Staples.

Cabbage, white—1, D. Whitmore; 2 Mrs. Jim Downing; 3, E S. Edwards.

Table corn sweet—1, Mrs. Frank McFadden; 2, Vernal Windsor; 3, Harry Tanner.

Watermelons— N. E. James.

Two citrons—1, Dan Whitmore; 2, Mrs. C. McFadden; 3, Mrs. Don Newberry.

Collection of vegetables—1, Mrs. John Tucker; 2, Vernal Windsor.

Potato onions—1, Joe Tucker; 2, John Tucker.

One peck onions—1, Walter Tucker; 2, Owes James 3, Vernal Windsor.

Twelve tomatoes—1, Dan Whitmore; 2, Mrs. J. Downing.

Carrots—1, Dan Whitmore; 2, E. S. Edwards.

Vegetable marrow—1, Clarence Campbell; 2, Mrs. Harry Everett.

Apples

Harvest—1, Mrs. John Tucker; 2, John Tucker.

Mixed variety—Owen James.

Crab—1, Owen James; 2, Clarence Campbell; 3, Vernal Windsor.

Morley McDonald special: Best collection of vegetables—Mrs. John Tucker.

McFayden's special: 6 beets—Owen James.

McFayden's special, 12 tomatoes—D. Whitmore.

Floral and Horticulture

Asters—Mrs. C. McFadden.

Gladioli—Mrs. Jim Downing.

Pansies—Mrs. Frank McFadden.

Nasturtiums—Mrs. John Tucker.

Petunias—Mrs. N. Wilson.

Cosium—Mrs. C. Olan.

Marigolds—Mrs. Staples.

Best display of Annuals—Mrs. P. McFadden.

Best display of perennials—Mrs. J. Downing.

Table boquet—1, Mrs. N. Nelson; 2, Mrs. C. McFadden.

Potted Plants

Geranium, single bloom—Mrs. N. James.

Geranium, double bloom—Mrs. Staples.

Foliage—Mrs. C. McFadden.

Begonia—Mrs. Staples.

Best, one plant—1, Mrs. Don Newberry; 2, Mrs. C. McFadden.

Fern—Mrs. Archie Downing.

McFayden's special table boquet—Mrs. Frank McFadden.

Kresges Ltd., collection of foliage—Mrs. Staples.

Handcraft

Verandah chair—D. Whitmore.

Six handmade wooden articles—W. Staples.

Axe handle—W. Staples.

Jack knife made article—W. Staples.

Ironing board—W. Lean.

Dairy and Domestic

Butter, 2 1-lb. prints, Dickson's Peterborough special, Mrs. Antnony Downing—1, Mrs. Harry Everett; 2, Mrs. Frank McFadden; 3, Mrs. Harry Tanner.

Butter, 5-lb. prints, Lakefield Creamery special—1, Mrs. Joe Tucker; 2, Mrs. Frank McFadden.

One dozen eggs, brown shell—1, Margaret Tucker; 2, Mrs. John Tucker; 3, Mrs. C. Olan.

One dozen eggs, white shell—1, Owen James; 2, Mrs. Anthony Downing; 3, Mrs. W. Staples.

Maple Sugar—1, Eva Tucker; 2, Margaret Tucker.

Maple Syrup, Lakefield Creamery special, Mrs. Anthony Downing—1, Mrs. Joe Tucker; 2, Zack Tucker; 3, Mrs. N. James.

Jelly, 3 varieties—1, Mrs. Joe Tucker; 2, Eva Tucker; 3, Mrs. W. Lean.

Marmalade, 3 varieties—1, Mrs. Joe Tucker.

Canned vegetables, 4 varieties—1, Mrs. Harry Everett; 2, Mrs. Joe Tucker; 3, Mrs. Fred Bullied.

Beet pickles—1, Eva Tucker; 2, Mrs. C. McFadden; 3, Mrs. F. Bullied.

Mixed pickles—1, Eva Tucker; 2, Mrs. Joe Tucker.

Sweet cucumber pickles—1, Mrs. Joe Tucker; 2, Eva Tucker; 3, Mrs. C. Olan.

Chili sauce—1, Eva Tucker; 2, Mrs. Walter Tucker; 3, Mrs. C. Olans.

Collection preserved fruit, 3 varieties, Max Smith, Apsley, special, Mrs. C. McFadden—1, Mrs. Bullied; 2, Mrs. Anthony Downing; 3, Walter Tucker.

Collection pickles, 3 varieties, Metropolitan Store special—Mrs. C. Olan—1, Mrs. Joe Tucker; 2, Mrs. Harry Everett; 3, Eva Tucker.

Home Baking

Loaf white bread—1, Mrs. C. McFadden; 2, Mrs. Joe Tucker; 3, Eva Tucker.

Currant bread—1, Mrs. Anthony Downing; 2, Mrs. N. James; 3, Mrs. C. McFadden.

Nut loaf—1, Eva Tucker; 2, Mrs. N. James; 3, Mrs. Joe Tucker.

Half doz. buns—1, Mrs. Joe Tucker; 2, Mrs. D. Moore; 3, Mrs. C. Campbell.

Cookies, three varieties—Mrs. N. James, Mrs. Harry Everett, Mrs. Walter Tucker.

Half doz. oatmeal cookies—1, Mrs. N. James; 2, Mrs. C. Campbell; 3, Margaret Tucker.

Half doz. doughnuts—1, Eva Tucker; 2, Margaret Tucker; 3, Mrs. A. McFadden.

Layer cake light — 1, Mrs. N. James; 2, Mrs. F. McFadden; 3, Mrs. Joe Tucker.

Layer cake chocolate—1, Mrs. N. James; 2, Mrs. O. James; 3, Mrs. Frank McFadden.

Jelly roll—1, Mrs. N. James; 2, Mrs. O. James.

Angel cake—Mrs. N. James.

Sponge cake—1, Mrs. N. James; 2, Mrs. Anthony Downing.

Johnny cake—1, Mrs. F. McFadden; 2, Mrs. C. McFadden; 3, Mrs. N. James.

Fruit cake dark—Mrs. C. McFadden, Mrs. Joe Tucker, Mrs. N. James.

Fruit cake light—Mrs. Joe Tucker, Mrs. N. James.

Half doz. butter tarts—Mrs. N. Wilson, Mrs. John Tucker, Mrs. Hales.

Gingerbread—1, Mrs. N. James; 2, Mrs. C. Campbell; 3, Mrs. Harry Everett.

Raisin pie—1, Eva Tucker; 2, Mrs. Walter Tucker; 3, Mrs. John Tucker.

Apple pie—1, Mrs. Joe Tucker; 2, Eva Tucker; 3, Mrs. W. Hales.

Berry Pie—1, Mrs. C. McFadden; 2, Mrs. N. James; 3, Mrs. W. Hales.

Pumpkin pie—1, Mrs. N. James; 2, Mrs. O. James; 3, Mrs. Joe Tucker.

Lemon pie—1, Mrs. O. James; 2, Mrs. N. James; 3, Mrs. W. Hales.

One pound home made candy—1, Mrs. Anthony Downing; 2, Mrs. O. James; 3, Mrs. C. McFadden.

Collsmall cakes — 1, Margaret Tucker; 2, Mrs. Harry Everett.

Bran muffins—1, Mrs. N. James; 2, Margaret Tucker; 3, Mrs. N. Wilson.

Salmon loaf—1, Margaret Tucker; 2, Eva Tucker; 3, Mrs. W. Hales.

Collection of baking — Mrs. N. James.

Ladies' Work

Living Room Accessories

Table runner (emb.)—Mrs. W. Staples.

Sofa pillow (emb.)—1, Miss M. Moore 2, Mrs. W. Lean.

Sofa pillow (AOK)—1, Mrs. W. Lean; 2, Mrs. Harry Everett; 3, Mrs. Staples.

Afghan with matching cushion (special) Mrs. N. James—1, Mrs. D. Moore; 2, Mrs. W. Lean.

Wool cushion—1, Mrs. N. James; 2, Mrs. D. Moore.

Chesterfield set—Mrs. D. Moore.

Dining Room Accessories

Centre piece—1, Miss M. Moore; 2, Mrs. Staples.

Centre piece AOK—1, Miss M. Moore; 2, Mrs. D. Moore.

Table mats crocheted — Miss M. Moore.

Buffet set—1, Miss M. Moore; 2, Mrs. D. Moore; 3, Mrs. Walter Tucker.

Service tray—1, Mrs. D. Moore; 2, Miss M. Moore.

Luncheon set—1, Mrs. N. James; 2, Miss M. Moore; 3, Mrs. D. Moore.

Tea cosy—1, Mrs. D. Moore; 2, Mrs. N. James; 3, Mrs. W. Lean.

Bedroom Accessories

Guest towels—1, Mrs. W. Lean; 2, Miss M. Moore.

Pillow cases, white (emb.)—1, Mrs. N. James; 2, Miss M. Moore; 3, Mrs. D. Moore.

Pillow cases (colored emb.)—1, Mrs. W. Hales; 2, Mrs. Olan.

Pillow cases (crocheted trim)—1, Miss M. Moore; 2, Mrs. D. Moore.

Pillow cases (AOK) — Mrs. D. Moore.

Vanity set—1, Mrs. D. Moore.

Laundry bag — 1, Mrs. Walter Tucker; 2, Mrs. N. James; 3, Mrs. D. Moore.

Bed spread (emb.) — Mrs. N. James.

Bed spread (apl.)—Mrs. D. Moore.

Bed Spread (AOK) — Mrs. D. Moore.

Boudoir pillow (quilted)—Mrs. D. Moore.

Boudoir pillow (AOK)—1, Mrs. W. Lean; 2, Miss E. Tucker; 3, Mrs. D. Moore.

Ladies' Wear

House dress—1, Mrs. D. Moore; 2, Miss D. Moore.

Apron ,house work—1, Mrs. W. Lean; 2, Miss M. Moore; 3, Mrs. W. Staples.

Fancy apron—1, Mrs. W. Lean; 2, Miss M. Moore.

Apron applique trimmed—1, Mrs. D. Moore; 2, Miss M. Moore; 3, Mrs. Staples.

Ladies' smock (cotton) special—Mrs. W. Lean.

Ladies' night robe (emb.)—Miss M. Moore.

Ladies' night robe (AOK)—Mrs. W. Lean.

Hand made handkerchiefs — 1, Mrs. O. James; 2, Mrs. Olan; 3, Mrs. D. Moore.

Boudoir jacket—1, Miss M. Moore; 2, Mrs. W. Lean; 3, Mrs. D. Moore.

Crochet gloves—1, Mrs. W. Lean; 2, Mrs. D. Moore.

Ladies' pullover—1, Miss Moore; 2, Mrs. D. Moore.

Collar and cuff set—1, Mrs. W. Lean; 2, Mrs. Olan.

Children's Wear

Child's dress, dainty—1, Mrs. N. Wilson; 2, Miss M. Moore.

Child's spread—1, Miss M. Moore; 2, Mrs. D. Moore.

Child's sweater and cap—Mrs. N. Wilson.

Infant's bonnet etc.—Mrs. N. Wilson.

Child's rompers—Miss M. Moore.

Child's play dress—1, Miss M. Moore; 2, Mrs. D. Moore.

Boy's pullover sweater—1, Mrs. N. Wilson.

Men's Wear

Pair wool sox, fine—1, Miss M. Moore; 2, Mrs. D. Moore; 3, Mrs. W. Lean.

Pair sox, coarse.—1. Mrs. C. McFadden; 2, Miss Moore; 3, Mrs. W. Lean.

Pair mitts, fine. — 1, Miss M. Moore; 3, Mrs. W. Lean.

Pair mitts, coarse, special.—Mrs. W. Staples. 1, Miss M. Moore; 2, Mrs. C. McFadden; . 3, Mrs. N. James. .

Pair mitts, double. — Mrs. N. James; 2, Mrs. D. Moore.

Pair knitted gloves.—1, Mrs. W. Lean; 2, Miss M. Moore. 3, Mrs. D. Moore

Work shirt.—1, Mrs. W. Lean; 2, Mrs. D. Moore.

Night shirt.—Mrs. W. Lean .

Pyjamas—Mrs. D. Moore.

Miscellaneous

Filet Crochet—1, Mrs. D. Moore; 2, Miss Moore.

Fancy Crochet.—Mrs. D. Moore.

Tatting.—1, Mrs. W. Lean; 2, Mrs. D. Moore; 3, Miss M. Moore.

Battenburg.—Mrs. N. James.

Italian hemstitching.—Mrs. N. Wilson.

Cross Stitch.—1, Miss M. Moore; 2, Mrs. D. Moore.

Fancy knitting, wool.—Mrs. D. Moore.

Fancykitting, cotton. — Mrs. N. James.

Floor mat, hooked rags.—Mrs. W. Staples.

Floor mat. wool.—Mrs. N. James, Mrs. Staples.

Floor mat. silk hose.—Special, Mrs. Staples.

Floor mat. a.o.k.—Mrs. D. Moore.

Quilt, pieced cotton.—1, Mrs. W. Lean; 2, Mrs. N. James; 3, Mrs. N. Wilson.

Quilt, pieced wool.—1, Mrs. Staples; 2, Mrs. N. James.

Quilt, Dresden plate.—1, Mrs. W. Lean; 2, Mrs. N. James.

Quilt, Butterfly.—Miss Eva Tucker.

Quilt, crazypatchwork silk. — 1, Mrs. N. James; 3, Mrs. Staples.

Quilt, cotton, fancy quilting.—1, Mrs. W. Lean; 2, Mrs. N. James; 3, Mrs. C. McFadden.

Article made from flour bag.—1, Mrs. Joe Tucker; 2, Eva Tucker; 3, Mrs. N. E. James.

Child's made-over garment.—1, Eva Tucker; 2, Mrs. N. James; 3, Mrs. D. Moore.

Pair tea towels.—1, Mrs. W. Lean; 2, Mrs. C. Olan; 3, Mrs. D. Moore.

Best five assorted novelties.—1. Mrs. W. Lean; 2, Mrs. N. James; 3, Mrs. D. Moore.

Half dozen egg cozies.—1, Mrs. W. Lean; 2, Mrs. S. Windsor; 3, Mrs. N. James.

Six quilt blocks.—1, Eva Tucker; 2, Mrs. N. James; 3, Mrs. W. Lean.

Art Class.

Pencil drawing, landscape. — 1, Mrs. N. Wilons; 2, Mrs. D. Moore; 3, Mrs. Staples.

Pencil drawing, animals.—1, Mrs. N. Wilson; 2, Mrs. Staples; 3, Mrs. F. McFadden.

Pencil drawing, figure.—1, Mrs. N. Wilson; 2, Mrs. Staples; 3, Mrs. F. McFadden.

Watercolor, landscape.—1, Mrs. N. Wilson; 2, Mrs. F. McFadden; 3, Mrs. Staples.

Watercolor, flowers. — Special, Mrs. N. Wilson; 1, Mrs. McFadden; 2, Mrs. Staples.

Original stencil in colors.—1, Mrs. F. McFadden; 2, Mrs. Staples; 3, Mrs. N. Wilson.

Ten snapshots (local).—1, Mrs. F. McFadden; 2, Mrs. Staples.

Penmanship.—1, Mrs. W. Wilson; 2, Miss Eva Tucker; 3, Mrs. C. Campbell.

Silhouette drawing.—1, Mrs. N. Wilson; 2, Mrs. F. McFadden; 3, Mrs. Staples.

Watercolor, A.O.S.—1, Mrs. F. McFadden; 2, Mrs. Staples; 3, Mrs. N. Wilson.

Special Class R.

Women over 60. All work to be done since 1935.

Quilt, pieced cotton—1, Mrs. Ella Tucker; 2, Mrs. W. Hales.

Men's socks.—1, Mrs. E. Tucker; 2, Mrs. W. Hales.

Men's Mitts—1, Mrs. W. Hales.

Sofa cushion, wool.—1, Mrs. Ella Tucker.

Hot water bottle cover.—1, Mrs. Ella Tucker; 2, Mrs. W. Hales; 3, Mrs. Simon Windsor.

Ladies' bed socks.—Mrs. Simon Windsor; Mrs. W. Hales.

Miniature model, farm or garden.—1, Alice Bullied; 2, Billie McFadden; 3, Donald McFadden; 4, Myrtle Tucker; 5, Rodger Tucker.

When Chile Crushed Nazi

Federal troops are shown sniping at rebels in the Workmen's Insurance Bank (seen in background) at Santiago, Chile, during the short-lived uprising of National Socialist (Nazi) students and Labor followers of General Carlos Ibanez, former Chilean president-dictator. Federal troops used artillery to crush the revolt after a "state of siege" had been proclaimed. Thirty persons were killed and many injured before order was restored. General Ibanez was placed under arrest.

Playing With $97,000 Costs Year In Jail

MONTREAL, Sept. 15 — (CP). — Judge Jules Desmarais sentenced Allan A. Jones, 31-year-old brokerage clerk, today to one year in jail on a charge of conspiring with three other employees of Jenks, Gwynne and Company, New York stock brokerage firm, to steal $97,000.

Jones pleaded guilty to manipulating accounts and "playing" the stock market with money belonging to clients and to the company. He later testified at preliminary hearings of charges against the other three.

Charles A. Ashton and Ralph D. Tyler await jury trial next month on a similar charge, while Charles Deguise will be tried by a judge of the court of sessions.

FINED OLD TAXI

LONDON — (CP). — "Is there no age limit?" asked a magistrate sentencing a 77-year-old taxi driver £3 ($14.49) for driving without due care and attention. His license was also taken away.

Does YOUR System Make Excess Acid?

Acid Indigestion, Colds, Headaches, Bilious Attacks, Constipation OFTEN START THIS WAY

Some people are what are known a acid-makers. They can't help it—*and often they don't know it.* The results of an excess of acid may *seem* just like ordinary stomach trouble — but they can't be put right by ordinary stomach remedies! Excess acid may be the reason why *you* wake up flat, sour, bleary-eyed, bilious — *and* the reason why fierce purgatives only leave you in the grip of a weakening habit and the same old symptoms.

But there's one thing that acid can't face. That's the neutralizing power of Vange Salts, the alkaline remedy with the *natural* mineral spa action. A teaspoonful in warm water surges through your system just like the medicinal spring water far away in England where Vange Salts come from. Excess acid is neutralized quickly, painlessly. Your blood is purified of poisons. Your sore stomach walls are soothed. And that mass of hard, poisonous waste matter lying in your intestines is softened gently, *naturally,* and passed out of your body. *Then* do you feel good! It's marvellous! But the most marvellous thing is that Vange Salts are only 60 cents a tin! At your druggist now—but if you're wise, on *your* bathroom shelf tonight!

Purse Snatcher Gets Away With $2 And Pen

A well dressed young man in a grey suit and about 20 years of age snatched a purse from Mary Coughlin, 20 High street, as she walked along Bethune street about eight-thirty last night and escaped. The purse contained about two dollars in change and a fountain pen.

According to the report Miss Coughlin was walking south on Bethune street, near King when the young man walked up behind her, snatched the white purse from under her arm and rushed in between two houses, disappearing. He did not show any violence. Miss Coughlin notified residents at 263 Bethune street who phoned police. The latter combed the district both on foot and in the police cruiser but were unable to find anyone meeting the description.

This is the first purse snatching case reported in the city this year and it is worth noticing that all other similar cases reported during the past three years have been in the same locality. Last fall two women successfully thwarted attempts to grab their purses on Aylmer street just south of King, and prior to that there was a successful theft of a purse on Bethune street.

Trent River Drops Its Fowl Supper

(Examiner Correspondence.)

TRENT RIVER, Sept. 15.—The Ladies' Aid held its September meeting last Wednesday in the church with an attendance of 25. The president, Mrs. Thomas J. Brown, was in charge.

The members decided to withdraw the annual fowl supper this year and will try to raise amounts through donations from the members equivalent to proceeds of the supper. A number of members made their contributions the day of the meeting. A bill from the parsonage committee was ordered paid. Cards sent to the sick were acknowledged. After business was dispersed with a quilting was held in the church dining hall and a ten cent lunch was served.

Women's Institute

Mrs. Ward Glenn was hostess to the Women's Institute meeting held at her home last Thursday, with an attendance of 25 including five visitors. Mrs. Walter Lewis presided. Mrs. John H. Scott acted as secretary in the absence of Miss Doris Scott. All bills were ordered paid. The roll call was "What We Owe Our Community." Mrs. George Dart had charge of the program, also a contest for which the prize was won by Mrs. Earl Greenly. Lunch was served at the conclusion.

Mr. and Mrs. M. Sewell and daughters left Sunday for Toronto from their cottage.

Miss B. G. French spent last week at Warkworth on business.

Mr. Philip Doherty of Inyon, Que., was a recent visitor with his brother, Mr. James Doherty and aunt, Mrs. P. Flynn.

Orderly Runs Wild

NEW YORK, Sept. 15.—(A. P.)—Charles Callahan, an orderly of the Brooklyn Insane Hospital, was under arrest today charged with stealing an ambulance—freighted with two bodies consigned to the morgue. He was arrested last night at the end of a wild careening drive that terrified motorists and bystanders along 12 miles of Brookly Streets.

French Are Confident Their Famed Gaginot Line Will Hold

Confident that the famed Maginot line would check any possible invasion at the Franco-Prussian border, the French high command is pouring thousands of troops into the underground system of forts. Observers estimate that there are at least 2,000,000 men under arms facing the German frontier. Considering the Swiss border as one of the most likely points of attack, French troops are engaged in concentrated war manoeuvres at that point. A French machine-gun crew is shown, ABOVE, waiting for the "enemy." This crew, and hundreds of others like it, are now tensely awaiting developments as war clouds hover over Czechoslovakia. Bristling bayonets form an impressive background, BELOW, as French poilus march to take up their positions along the troubled borders.

OBITUARY

WILLIAAM JAMES SCOTT

NORWOOD, Sept. 15.—A life long and highly esteemed resident of this community passed away at his home recently in the person of William James Scott, in his 73rd year

Deceased, though in poor health for some time, had been about the house as usual until about three weeks ago when he was suddenly seized wih a stroke of paralysis while visiting in Port Hope with his daughter, Mrs. Leo Cann. He was a son of the late Abraham Scott and Mrs. Scott, nee Mary Mackey, who were among the pioneer residents of Asphodel township. He spent his entire life in this township. The late Mr. Scott was born on the "Scott" homstead farm now occupied by Maxwell Brown and formerly by his brother, the late R. A. Scott.

Forty-three years ago, October, 1895, he married Luella Jane Buck, daughter of the late Mr. and Mrs. George Buck. For over a quarter century they lived on their own farm in Asphodel and owing to ill health retired 16 years ago to live on the Hastings road.

Of a kindly and quiet disposition, he was held in highest regard by everyone and was friend to all. He leaves a wide circle of friends in both communities where he lived, who mourn the loss of one who held a warm place in their hearts.

The late Mr. Scott was a member of Norwood United church and the former Methodist church. He served on the official board as trustee of the church for many years, though the last years he was unable to take an active part. He was deeply interested in the good and welfare of the community.

He was an ardent orangeman since a young man, being a member of the Belmont Orange Lodge No. 277, and an honorary member since 1936. He took a prominent part having been primary master, secretary for ten years, district master and county master for two years. Although he had taken no active part in the last few years, his interest was strong in the society. The members of L.O.L. No. 277, Belmont, were joined by members of other lodges for a very impressive service at the graveside. He was also a member of the Black Preceptory R.B.P. 311 at Norwood also trustee and secretary-treasurer for nine years of Donegal public school.

Besides his wife he is survived by three daughters, Mrs. Howard J Ford (May), Norwood; Mrs. Leo Cann (Verna), Port Hope and Miss Evelyn Scott of Peterborough. One sister, the late Mrs. Maxwell Brown (Maggie), predeceased him a number of years ago and his brother, the late R. A. Scott, over a year ago.

A large number of relatives, friends and neighbors gathered at the family residence to participate at the funeral service conducted by the Rev. M. I. Robinson assisted by Rev. J. U. McIntosh. The hymns read were "Abide With Me" and "Now the Labourers' Task is O'er." Interment was made at Norwood cemetery.

MORE ABOUT—

Compensation Act

(Continued from Page 11)

Responsibility On Board

"If a worker in certain lines of business is injured and his employer has not been covered by compensation, the Board must pay the claim if application is made according to the Act, he said, and went on to show that the Act places the responsibility for assessing all such employers on the Board, thus giving workman protection even when their employer might be dodging the paying of his assessment as set forth in the Compensation Act.

We are empowered to penalize employers who by indifference or ignorance neglect accident hazards, but I cannot understand the viewpoint of any employer who would deliberately neglect to correct any hazard that endangers the health or safety of his employees. He loses money by so doing and I cannot conceive how any employer can be successful if he neglects accident prevention," he declared. The speaker also explained that the Board must always consider the employer in their administration so as not to work a hardship on him, and perhaps force him out of business by unduly large assessment.

Acts As Judge And Jury

J. H. Vernor, manager of the Western Clock Company and past president of the Industrial Accident Prevention Association introduced the speaker. He paid tribute to Mr. Harold's qualities as a business man and as a keen student of human nature and outlined a few of the responsibilities which rested on the shoulders of the three men comprising the Board.

"The Board acts as judge and jury on all claims and administrates trust funds totalling over 25 millions of dollars," said Mr. Vernor, the earnings from which maintains the widows and orphans of those killed or maimed in industry. The money is raised by assessing the industries on the basis of past accidents. They are charged with the promotion of accident prevention work and numerous other duties. He expressed pleasure at seeing so many women in the audience.

Central Ontario Branch

The meeting was arranged by the executive of the newly formed Central Ontario branch of the Industrial Accident Prevention Association, which includes the counties of Victoria, Haliburton, Durham, Ontario, Peterborough, Hastings, Lennox-Addington, Northumberland and Prince Edward and the president, W. L. Ferguson of the Brinton Carpet Company was chairman at the meeting. He first introduced R. B. Morley, general manager of the I.A.P.A. who explained reason for such meetings as was being held.

"Industrial Accident Prevention Associations were formed in the belief that it is better to prevent an accident than pay out compensation money," said Mr. Morley. "Money does not begin to compensate for loss of life or limb but it helps those maimed or the dependents. We intend to hold several meetings where suggestions and ideas will be exchanged and fewer accidents are certain to result. We hope to bring accident prevention work out into the open, discuss it at meetings so that you may take the ideas back into the shop and put them into use.

Besides those already mentioned there were on the platform T. Norman Dean, statistician on the Compensation Board, D. G. H. Melton, secretary of the Central Ontario organization, and two old friends of the chief speaker who had known him in Paris before they moved to Peterborough. These two were Judge Sheldon Smoke and the Rev. George S. Easton.

A warm vote of thanks to the chief speaker of the evening Mr. Harold was voiced by G. A. Gillespie and seconded by J. J. Turner, and the audience showed marked appreciation of the speech in their response. They also warmly applauded Maurice Park who sang "The March of the Cameron Men" with Martin Chenhall, A.R.C.O. at the piano.

● Unattractive Cosmetic Skin spoils romance. Lux Toilet Soap's ACTIVE lather guards against it —the dullness, tiny blemishes, enlarged pores caused by *pore choking*. Use Hollywood's favourite soap regularly. The girl with clear, smooth skin wins out!

9 out of 10 Screen Stars use Lux Toilet Soap

MASON'S GROCERY STORES
Are Known for Quality Foods

Buy by Grade

SUPREME **Pastry Flour** 24 lb. Bag ... 49c

Fry's Cocoa ½ lb. can 19c

McLaren's Invincible **Jelly Powders** 3 pkgs 14c

Clark's Assorted **Soups** Except Chicken 3 tins 25c

Heinz **Tomato Ketchup** lge. bot. ... 19c

Pearl Soap 5 bars 19c

Kellogg's SPECIAL DEAL 2 pkgs. All Wheat 25c And 1 Corn Flakes 1c

FIRST GRADE CREAMERY **Butter** Lb. 25c

FIRST QUALITY **Bread** 2 Loaves for 15c

CHATEAU Plain or Pimento **Cheese** ½ lb. pkg. 17c

NO. 1 GRADE **Potatoes** 15 lb. peck 15c

CATELLI'S **Macaroni or Spaghetti** 10-oz. pkg. 5c

MEATS

Mason's Handle Only the Choice Quality Beef RED BRAND There is a red grade mark on every cut.

TENDER **Thick Rib Roast** - lb. 19c

TENDER **Blade Roast** - - lb. 17c

Rolled Pot Roast - lb. 16c

LEAN **Boiling Beef** - lb. 15c

Lamb Chops, choice, tender .... lb. 25c
Veal Steak, choice milk fed, lb. .. 30c
Hamburg Steak, fresh, lb. 12½c
Bacon, sliced, sugar cured .... lb. 32c

Buy with Confidence

Rinso lge. pkg. ..... 23c Small 2 for 19c

Chan Wax Harder—More Durable pound can 59c

Kirk's **Castile Soap** 5 cakes 25c

Snap Hand Cleaner tin 15c

Woodbury's **Facial Soap** 2 cakes 15c

Princess Flakes 2 pkgs. 27c

Store Address And Phone Numbers

	Phone
Market Arcade	2647
241 Rubidge	2646
632 George	2645
659 Reid Street	2644
95 Hunter St. E.	2778
354 Charlotte	3131
MAIN STORE 429 George	900

Mason's GROCERY STORES

YOU GET WHAT YOU LIKE *and* LIKE WHAT YOU GET

If *your* Child Can't Build Up As He Should:—

If your child presents a problem like the one above, by all means get acquainted with Ovaltine. For the addition of this remarkable food-drink to his daily diet may mark a turning point in his life—as it has done in so many similar cases.

For example, one delighted mother, Mrs. Agnes Phillips, writes:—*"My two boys were frail and underweight. Then two months ago I began giving them Ovaltine—and I wish you could see them now. In those two months, my youngest boy went from 49 to 65 pounds. And his older brother went from 60 to 76 pounds. You may be sure I'll never be without Ovaltine in my house after this."*

This letter deals, of course, with one individual experience. We cannot predict that the same results will follow in every case when Ovaltine is given. But, this letter is so typical of thousands received, that we feel a fair trial of Ovaltine is justified for every child who is slow in building up and tends to be underweight.

You simply give Ovaltine mixed with milk—either hot or cold—and children love its delicious taste. Get a large-sized tin today—and accept *free* offer at right!

Special Offer TO BOYS AND GIRLS!

VERY LATEST ORPHAN ANNIE MUG

With new and different colored pictures of Orphan Annie and Sandy on it. Made of genuine beetleware—long-wearing! Our regular price 50c. Now sent for only 10c (to cover cost of handling and mailing), and thin aluminum seal you find under the lid of a tin of Ovaltine. (Wrap dime in seal. One mug to person.)

MAIL THIS COUPON (With seal and 10¢) to: OVALTINE, Dept. H2—38 Peterborough, Ontario, Canada

Name .....
Address .....
City ..... *Province* .....
(Print name and address clearly in pencil.)

OVALTINE FOR THE GROWING CHILD

FICTION AND FEATURES

TWO WORLDS
BY MAUD McCURDY WELCH

CHAPTER 42

THE NEXT day Betsy seemed much better. But Noel still felt that Julian should see her. She hadn't any idea how she would manage it as yet, but consoled herself with the thought that a way would present itself. If she had to, she would wait until midnight when she was sure the household would be asleep, then slip down the back stairs with the child.

When Sunday came, Betsy was so much better, Noel decided it would be safe to leave her for a little while. There were many things Noel had in mind to do. But she didn't intend to stay away from eBtsy long. She planned to be back with her by 7 that evening. She also decided that she wouldn't wait any longer to take her to Julian's office. This would be as good a chance as she would have to telephone Julian that she was coming, and to make arrangements to have a taxi waiting not too near the house. She thought by 10 the household would be asleep. But if not, she would wait longer.

Since reading the announcement of Julian's engagement, Noel had tried to keep from thinking of him. But it was hard to do. People who dream wake up, she told herself stoically. She had lost. Ruth Chester had won. If she (Noel) hadn't been prepared to face this fact, she should have been. She certainly had had sufficient forewarning. But always when the thought of Julian came, she was conscious of a hard knot of pain in her heart, and that the foolish tears were close behind her eyes.

At half past 3 Noel took a cab and went out to Jimmy's house. The door was opened by a heavy set, dark-browned woman in a neat house dress. Jimmy's mother, of course. Noel was glad Jimmy wasn't there. She hadn't any idea how his mother would take what she had come here to tell her, and was relieved that Jimmy wouldn't be a witness to the conversation.

In answer to Noel's request to see her for a moment, Mrs. Delevan said she couldn't imagine why, in a rather curt voice.

"A matter of business," Noel said, and plugged right straight to the point. "You exacted a promise from your son that he should never marry until after your death," she began.

The woman stiffened. "And what is that to you?" she demanded coldly.

"Just this. I'm here to find out if you would release Jimmy from his promise if you were guaranteed a sum of money which would make it possible for you to live luxuriously, say in a nice hotel, for the rest of you life."

Jimmy's mother stared at her "Are you crazy?"

"I'm quite sane," Noel said with a smile. "I'll give you the check now. You'll find you can cash it. The only condition is that you tell Jimmy he can marry when he pleases and any girl he pleases. You can name the amount."

Mrs. Delevan still stared at Noel as if she believed she had recently escaped from an asylum for the insane, but she wasn't the type of woman to skip any bets. So she said promptly, "Ten thousand dollars."

"I'll make it $20,000," Noel said. She took a checkbook and fountain pen from her bag, and wrote out the check.

Then she said, "Remember you are to release Jimmy from his promise at once."

"Of course," the woman replied in a dazed voice.

The next place Noel went was to Maida's, who lived a few blocks from Mrs. Blarsom's on Court street.

The house was a tenement, badly in need of paint and repairs. It was an awful place, and appeared to be leaning to one side, threatening to collapse at any moment from sheer weariness and neglect.

Noel climbed two flights of rickety stairs, hearing babies cry, voices raised in quarrels amid the clatter of pots and pans, and the squeak of a cheap radio.

Maida came to the door. "Why, Noel!" she exclaimed in surprise. She was interrupted by a rather shrill voice: "Mom, mom, that's the lady what give me the tenner."

Noel recognized the little boy who sold papers on the corner from the Garwood house. She smiled, "Why, you're Joey," she said. "I didn't know you were Maida's son."

Maida was looking at Noel timidly, a flush on her thin face. "You hadn't ought to have given him so much money, Noel, though we sure did need it. You see, Nick fired me. I just got so tired, didn't have any pep, I guess."

"Don't you worry about that," Noel comforted her. Then she told her that she and Joey were to get ready for a month's vacation somewhere in the country. Any place she wanted to go. She pulled out her checkbook, while little Joey danced around in high glee. "The country—oh, mom, can you believe that?"

"But, Noel, can you—I mean ought you—I can't let you do it," she finished unhappily, her eyes hungrily on the check.

"You can't help yourself," Noel told her happily. Then went on to say that when Maida and Joey came back, there'd be a nice school for Joey and a little home somewhere with a garden perhaps and maybe a cow or two and some chickens. And Joey would have his bicycle and there'd be some money coming in every month, and all their hard times would be over.

Maida was crying now, timidly, heart-breakingly. "Honestly, Noel, I—don't know what to say. How can you do all this when you—you're poor too?"

"Maybe I've come into a fortune," Noel told her as she left. She felt as if she had come into a fortune for the first time in her life. Noel decided as she walked up Court and turned down a cross street to get to Madison.

When she was nearing the Medical Arts which she had to pass on her way to get a bus out to Belvedere, she suddenly found herself facing Ruth Chester. This was the first time she had seen her when she was not in her uniform. She was wearing a summer frock of raspberry red organdy and a white felt hat trimmed in the same color of velvet ribbon was pulled down low over her dark curls. There was something about this color which seemed to give her hair and eyes a sort of rich purplish light. There wasn't any doubt about it—Ruth Chester was beautiful.

To Noel's surprise, she saw that Ruth was slowing up—that she intended to stop. Then they were standing there together in front of the Medical Arts. However, Ruth just looked at Noel in silence, a light of triumph in her eyes.

Finally Noel said, trying to keep her voice light, "I hear congratulations are in order?"

Ruth Chester smiled. "I suppose you'll go to Europe and join your friends now, won't you? Most people know who you are anyway."

"Oh, I don't know," Noel answered nonchalantly and would have passed on, but the nurse stopped her. "I told you Julian Paige would never marry you," she said with a sort of angry emphasis. "He was interested in you slightly, but you never had a chance in the world. That's the one thing Julian would never do—marry a rich girl. You've no idea how many society girls have been after him."

"I have an idea," Noel said coldly, and added, "also a few working girls as well.' With that, she walked on.

Noel supposed Ruth Chester was going to Julian's office. They probably expected to have dinner together. Well, let them. Julian had made his choice, hadn't he? But anyway, Noel stopped and telephoned Julian, telling him that she was bringing the child to him tonight. He promised her that he would wait until she came. His voice sounded queerly restrained, Noel thought. And she wondered if it was only her imagination.

She went back to the Garwood house then. Betsy seemed as well as she had been. But Noel thought this might be her very best chance to take her to Julian, so she went on with her plans.

The minutes seemed to drag by, but at last it was 10, and the house was still. Noel knew the taxi would be waiting. So she awakened the sleeping child, put a light wrap around her and they started down the backstairs.

But just before they reached the street, Noel was seized and blindfolded. She heard a little cry from Betsy—then nothing more.

(To Be Continued)

The Examiner Fashion Service

A monotone woollen two-piece costume like this, will make your fall wardrobe seem twice as large. You'll wear it as a complete costume and "match them and mix them." The slim skirt with front gores, is just the thing for all your sweaters.... also for "tuck-in" cotton or wool shirt blouse. The jacket-like blouse is the smartest topper ever for a clan plaid wool or a velveteen skirt. The model provides for both blouses. Note the shirt collared blouse favors buttons....the collarless blouse, zips up the front. Long or short sleeves are optional in either model. Woolly-looking crepe silks, spun rayon and acetate novelties, velveteen, etc., are other popular fabrics.

Style No. 2807 is designed for 12, 14, 16, 18 20 years, 30, 32, 34, 36, 38 and 40-inches bust. Size 16 requires 1 yard of 39-inch material for blouse; and 2¼ yards of 39-inch material for skirt.

The Examiner,
Please order for me:
Pattern number.....
Size .....
My Name .....
Address .....
.....
I enclose 15c for postage

The Fixer

LEBANON, O., Sept. 15.—(A. P.).—Principal J. C. Vain of the Lebanon High School told his wife not to bother calling the plumber—he would fix the clogged drain himself. He inserted a wire. It stuck. He removed the drain pipe cap and inserted his finger. The finger stuck, too. An hour later a plumber released him. Then the plumber fixed the drain pipe.

London has 20 licensed horse cabs.

DOROTHY DIX

Women Who Marry Their Opportunities Instead of Their Preferences Are The Ones Who Are Unhappy—Girls Should Be Allowed to Propose if They Want To

DEAR MISS DIX—Has a woman the same right to propose matrimony to the one she wants for a mate as a man has? Why should a girl have to sit around and wait for some boy to happen to notice her instead of going out after him and getting him if she can? Why haven't women the right to pick out their husbands just as men pick out their wives? I have asked a lot of girls what they think about this and some say "No," they would never propose to a boy, but these very girls have used all sorts of wiles and flattery to catch the attention of boys. So why haven't they the courage to pop the question and finish up what they have started?

INQUISITIVE GIRL.

ANSWER:

I don't know. Perhaps it is because women are more afraid of Mrs. Grundy than they are of anything else on earth. For nothing but a convention prevents them from taking an active instead of a passing part in courtship and proposing to the men they want for husbands instead of taking what they can get.

I do not think that there is anything else so strange as that women have fought for political freedom until they got it; they have fought for a right to an education until they got it; they have fought for a right to go ino the business and professional world on equal terms with men, but they have never raised a finger to fight for the greatest right of all—the right to choose their mates. And, compared with the right to select the kind of a man you want for a husband and the father of your children, the right to vote, or take a college degree, or hold down a job is a poor right, indeed.

I believe that nothing would do more to do away with divorce and promote the general happiness in marriage than for women to be just as free to propose marriage to men as men are to women. I believe that women are wiser in love than men are, and that there would be fewer foolish marriages if they did the picking.

This is proved by the fact that women are not influenced by a man's looks as men are by women's. Very few girls would marry brainless little jelly beans just because they had Greek profiles and permanently waved hair, yet every day we see men marrying Dumb Doras just because they have pretty faces.

Nor would we see the sorry spectacle of many rich old women buying boy husbands, nor widows with half a dozen young children picking out boys in their teens to be suitable stepfathers for them. Yet men commit these matrimonial blunders every day.

Furthermore, if every woman got the man she wanted she would be happy and contented, and a contented wife is a good wife. She is on her tiptoes to please her husband and is satisfied with what he can give her. It is the women who have married their opportunities instead of their preferences who are the peevish, discontented wives who take out on their unfortunate husbands their frustration and disappointment.

I am strong for women popping the question, and I urge them to go to it and to use all their salesmanship, just as men do in similar cases, to make the men they want see what good wives they would make and what a good thing they will miss if they don't marry them. We will have more and better marriages when women propose.

* * * * * * *

DEAR MISS DIX—I am a young man of 23, a university graduate with a good job. All my friends are either married or are going to be married soon and they virtually kill themselves trying to rush me into marriage, but I am not ready for it. In business I have learned that success depends on cutting your risk as much as possible, and I intend to do the same thing in marriage by not considering a girl under 23, as my observation is that girls before that are dumb and childish. I also feel that I am myself ignorant and babyish and that I will be at least 30 years old before I am ready financially, emotionally and intellectually to marry. In the light of your experience and knowledge, do you not think I am wise in waiting until I am 30 and then marrying a girl over 23?

J. W. L.

ANSWER:

I think you are a second Solomon and that there would be very few unhappy marriages if all men and women did as you say, "cut the risk" of marriage by waiting until they are ready for it.

For what is at the bottom of marital discord? Quarrels between husbands and wives who married when they were so young that they did not know what they wanted in a husband or wife and who find when they are grown up that they bore each other to extinction because they have not a taste or thought in common.

What's the reason there are so many men who are sore and disgruntled over having to support families, and so many women who are complaining about being tied down by their children and the drudgery of housework? It is the boys and girls who married before they had had their play-time, before they were ready to settle down and who are begrudging their lost freedom. It is the young couples who married before they had enough money to support a home on and who are so nerve-wracked by trying to make ends meet that they have come virtually to hate each other.

And what starts both wives and husbands to philandering? Isn't it the men and women who have lost their taste for those they married when they were kids and who are seeking the companionship that their adult minds and hearts crave?

By the time a man is 30 and a woman is 23 they have come to themselves; they are what they are going to be; they know what they want in a husband or wife; they are ready to settle down. And when they marry they have a far better chance of happiness than they would have had if they had married when they were younger.

DOROTHY DIX.

Copyright Ledger Syndicate.

HASTINGS

Mrs. John Cleary and son, Jack, of Rochester, N.Y., are visiting here at the home of Dan Noonan.

Paul Coughlan has returned home after spending the past few weeks in the tobacco fields of Essex county.

Mr. and Mrs. Dit Clapper and Miss Jane Pratt were visitors in Toronto Monday and Tuesday.

The Examiner Home Service

Make a Hit With This at Your Next Party

"Im cracked, I'm scrambled—I'm EGGS!" Dottie's been chirping as she pranced about waving her card. "Then meet your soul mate — I'm HAM!" announces Johnny. Meanwhile pepper and salt have got together, cream has teamed up with sugar—and the party is paired off for a jolly evening of games!

You see how to work this stunt at a party! Soon as their wraps are off, ask men and girls to draw cards from separate baskets and hunt up their "famous food" partners. A surefire ice-breaker.

Stage a Radio Broadcast next. Each guest draws a slip of paper describing his assignment, gets two minutes "on the air".

If a football player draws "beauty talk" and the most frivolous girl "news flashes," the program is all the merrier. Appoint an announcer and use a frying pan lashed to a broomstick for a microphone.

You'll find these and many other clever games in our 32-page booklet! Side-splitting stunts, quiet games, active games, contests, charades, fortunes, forfeits, and other jollifiers. A perfect boon for hostesses!

Send 15c in coins or stamps for your copy of GROWN-UP PARTY FUN to Examiner, Home Service, Peterborough. Be sure to write plainly your NAME, ADDRESS, and the NAME of booklet.

The Stars Say . . .

By GENEVIEVE KEMBLE

For Friday, September 16.

A rather contradictory state of affairs is read from the ruling sidereal operations, with some promise of progress and the removal of old obstructions or congestions. But these may be accompanied by subtle, secretive or undercover transactions which may call for special shrewdness or wise manipulation. The mind will be found equal to such menacing situations. A change or journey may benefit or assist to stabilize doubtful predicaments.

If This Is Your Birthday.

Those whose birthday it is may encounter a year in which much may depend on their own clever and sagacious grasp of affairs, which seem beset by intrigue, collusion, deceit, or subtlety. The mentality should be found able to cope with such "sharp" or secretive traps, and old friends may be ready to co-operate.

A child born on this day may have a quick and able intellect, and may desire to explore unusual avenues of study and research, conferring with its elders on such exploits into the curious and perhaps fantastic.

Shells Of The Romans

ANGMERING, England, Sept. 15—(AP).—Visitors to this seaside resort are buying 2,000-year-old oyster shells at two cents each. The shells come from excavations on the site of a Roman villa said to have been built in the year 65 A.D.

GOODNIGHT STORY

By MAX TRELL

Little Dinah had taken her toy house out into the garden and set it on a low table. Then she opened the box which she had also brought out with her. And inside the box was all the toy furniture.

Hanid, the little girl's shadow (for the shadows of little girls have names, too), stood quietly at her feet watching her. Every time the little girl moved, her shadow moved in exactly the same way.

By and by Knarf came along. He was the shadow of the little girl's brother.

"H'mm!....mighty fine house you have here," he remarked. He stood looking at it admiringly with his

"Knarf! You can't do that!"

hands on his hips. "I guess I'll move in."

"You can't do that, Knarf!" Hanid quickly said. "It's not for rent. No one can live in it. It's a toy house."

"But I like it. It's just the right size for me."

"It isn't. You're much too big. You won't fit in. You'll knock over all the furniture."

"Oh, I can make myself the right size without any trouble. Look!" With that the shadow boy pulled himself together until he was the size of a little pencil. Then he gave a hop, and hopped into the first room of the house.

Will Get Into Trouble.

"Come back her! Oh! You'll get into trouble. Just wait and see."

Knarf didn't pay any attention to what she said. He just stood in the middle of the room and looked carefully at the furniture which the little girl had just put in. There were lots of pieces: An ice box, a stove, a sink, a pantry with shelves for pots and pans and dish closet. Then he went up to the bedroom.

"I feel a little tired," he said. "I'll just lie down in this bed and take a nap."

So he stretched himself out on the little bed and closed his eyes.

"Knarf. You can't do that! It isn't your bed!" he heard Hanid saying. But he just smiled. He was on th point of falling fast asleep when—thump! The bed was overturned and he rolled right out of the house. The next moment the little girl took all the furniture out and put it back in the box. The beautiful house was empty. The little girl had finished playing, you see.

Poor Knarf!

(Copyright, 1938, K.F.S., Inc.)

Two New Towers Up Near Coe Hill

(Examiner Correspondence.)

COE HILL, Sept. 15.—The Forestry Branch have just completed the erection of two steel look-out towers.

One is a 100-foot steel structure erected on what is known as the Eagle's Nest above Bancroft, and the other an 80-foot tower in Tudor township, on the old Hastings road, near "the hole in the wall."

On Wednesday last, Frank Cross, an employee on the farm of Charles Holland, was rushed to Belleville General Hospital where he underwent an operation for appendicitis. On latest reports he was progressing favorably.

A confirmation service was held at the Anglican church Sunday evening. Mrs. Roy Woodley, Cora Grant, Mrs. Albrey Tivy and Albrey Drumm were confirmed on this occasion, the Bishop and Rev. Redding being present.

A family reunion of the Muffitts was held at the home of Charles Muffitt, Jr., on Sunday.

Mr. and Mrs. Jack Bandy left Tuesday for McArthur's Mills.

Mr. John Anderson, of Indian River, is visiting at the home of his son, Ernest, of Faraday.

Mrs. Mary Loney, and son, James of Ireland, called on Mrs. H. Grant, also Mr. and Mrs. Gordon Gilrey.

Mr. Paul Wicks, who is learning telegraphy in Peterborough is home for a couple of weeks.

Mr. Gordon Paff is now a patient in the Belleville General Hospital.

Miss Laura Findlay of Nayan accepted the position as teacher of Smith's School.

Mr. Robert Parks, who underwent an operation in Belleville General Hospital some months ago, returned to his home on Thursday.

Mr. and Mrs. William Hoare and son Clinton also daughter Muriel, motored to Boulter on Sunday last.

His Gold Gone

CONNELLSVILLE, Pa., Sept. 15.—(A. P.). — Henry Park's gold fillings brought him a mouthful of trouble. He told Police Chief Andrew Thomas that three men knocked him unconscious in a freight car and yanked the gold fillings from his teeth with pliers.

GLASSES
SINGLE VISION Complete With Examination
6.50
White Lenses Complete With Gold-Filled Frames or Mountings
Low, Easy Credit Terms, If Desired
LEWIS OPTICAL
345 George St. N. Phone 1280

OUR BOARDING HOUSE —with Major Hoople

SCOTT'S SCRAP BOOK —By R. J. Scott

South Cavan Rural School Fair Has Nine Schools Participating

(Examiner Correspondence.)

MILLBROOK, Sept. 15. — The twenty-seventh annual South Cavan Rural School Fair, the second in this season's list for Durham County, which was held at Millbrook on Tuesday, met with the same measure of success which is always accorded this event; exhibits being, as usual, high in quality, and the attendance of parents and friends satisfactory, considering the fact that little advertising of the fair date was done in advance.

The parade of the individual schools, which opened the afternoons program, was a colorful affair, the bright caps and sashes worn and the gay banners carried, together with the precision in marching as the central oval was circled twice, bringing repeated bursts of applause from the grand stand. The schools participating, with their teachers were: Millbrook Public School, No. 11, Principal B. B. Dawson, Misses Jean L. Burnham and Betty Montgomery; Whitfield's No. 8. Miss Della Mae Sisco; Fallis Line No. 10, Miss Ruth Ball; Zion No. 13, Miss Gladys Williamson; Fairview No. 14, Miss Marian Earle; Cork No. 15, Miss Doris Boughen; Marsh No. 18, Arthur Little; Carmel No. 19, Miss Muriel Ball.

A new feature this season, and one that interested the pupils greatly, was the exhibit of pets, feathered and furred, pigeons, barnyard fowl, rabbits, dogs, cats, etc., being included in this class and attracting many onlookers to the poultry building where they were displayed. The winners included:

Feathered Pet—Jack Kinsman, Teddy McDowell.

Furred Pet—Teddy Stinson, Vera Fallis.

Six prizes, the first four being in cash, are given in the several classes, the first two winners in each case being:

Grain.

Wheat, sheaf—Wilma Hubbeard, Allan Hutchson.

Wheat, quart—John Challice, Orval Challice.

Oats, sheap—Ray Challice, Earl Hutchison.

Oats, quart—Clarence Eagleson, Raymond Challice.

Barley, sheaf—M. Hubbeard.

Barley, quart — Gerald Gilles, Howard Gilles.

Potatoes, Roots and Vegetables.

Potatoes, Dooleys—Ray Challice, Vera Falls.

Potatoes, Irish Cobblers—Wilma Hubbeard, Ruth Elgar.

Ensilage Corn—George Lowery, Mary Raper.

Sweet Corn—Alvin Tate,, Alan Eagleson.

Mangels—Carl Williamson, Russell Kennedy.

Turnips — Emmerson Elgar, Carl Gilles.

Parsnips—Clarence Eagleson, Ross Johnston.

Beets—Helen Thexton, Lawrence Larmer.

Carrots—Lorne Homer, Lindsay Belch.

Onions—Joe Falls, Mary Dawson.

Pie Pumpkin—Bobby Greer, Ray Challice.

Squash—Lloyd Guthrie, Jim Elson.

Flowers.

Snapdragon — Earl Hutchison, Evans Hatherly.

Nasturtiums—Robert Ridge, Frances Tickner.

Verbena—Stanley McIvor, Fred Ridge.

Gaillardia—Ethelda Hubbeard.

Pinks—Jim Elson, Wilma Hubbeard.

Scabiosa — George Lowery, June Miller.

Asters — Hope Douglas, Elizabeth Williams.

Phlox—Allen Blair, Kathryn Elson.

Zinnias—A. Hutchison, G. Lowery.

Helichrysum—Mary Blair, Gladys Coulter.

Live Stock.

Calf, Beef—Donald McKnight, Willoughby Belch.

Calf, Dairy Heifer — Gerald Lowery, Bert Gardiner.

Market Lamb—Earl Gilles, Gerald Gilles.

Cooking.

Bran Muffins—Marjorie Lewers, Velma Thexton.

Chocolate Brownies — Dorothy Challice, Elsie Gibson.

Loaf Cake— Ruth Lewers, Isabel Aiken.

School Lunches— Lola Gardiner, Hope Douglas.

Maple Cream — K. Elson, Elsie Gibson.

Fruits and Miscellaneous Vegetables.

Plate of Plums— Edwin Thorne, J. Challice.

Spy Apples—Marjorie Hubbeard, Ethelda Hubbeard.

Snow Apples—Margaret Elson, W. Hubbeard.

McIntosh Red—R. Lewers, W. Belch.

Tomatoes—Isabel Aiken, Clarence Eagleson.

Sewing.

Washcloth—Evelyn Thorne, Jean Gardiner.

Scarf—E. Hubbeard, D. Challice.

Book Cover—M. Hubbeard, R. Lewers.

Duster Bag — Lola Gardiner, D. Challice.

Farm and Home Mechanics.

Paper Model of Barn — Herbert Ball, Ronald Richards.

Model of Dog or Cat — Burbon Rowe, Teddy Sisco.

Hammer Handle — Lloyd Fallis, Howard Gilles.

Set of Book Ends—David Hatherly, Teddy Stinson.

Model Hayrack—Elmer Rowe, Burbon Rowe.

Map of North America — Ruth Lewers, Opal Challice.

Poultry.

Cockerel, Plymouth Rock Barred—E. Hutchison, R. Challice.

Pullet, Plymouth Rock Barred—E. Hutchison, R. Challice.

Cockerel, White Leghorn— Allan Hutchison, Velma Pritchard.

Pullet, White Leghorn—V. Pritchard, A. Hutchison.

Apple Naming Contest (10 Varieties)

Jean Challice, Brenton Dawson, Betty Lunn, Jack Greer.

Writing.

Twenty lines of Poetry—Juniors: Isabel Aiken, G. Coulter; Seniors: Joy Howson, Margaret Foster.

"The Little Bird"—June Miller, W. Hubbeard.

"Little Things"—Billy Unit, Richard Fickling.

"Woodland Rain"—Lois Wainman, Juan Little.

Seniors: Jean Gardiner, Helen Yelland.

"My Litle Farm"—Juniors: Zenas Ward. Betty Bristow; Seniors: Charles Lunn, D. Challice.

Nature Collections.

Development of 3 Insects — Opal Challice, Jack Greer.

Hobby Display— Brenton Dawson, W. Belch.

Collection of Ground Hog Tails—Ray Challice 102, W. Belch 58, John Challice, A. J. Ball, D. Challice, and Donald McKnight 50 each. In all, 450 of these tails were brought in for this class.

Pictures showing 6 classes into which animals may be divided—Ruth Elgar, Barbara Wood.

Twelve Breeds of Live Stock Mounted — Lindsay Belch, June Miller.

Lists of the boys from whom Erban Oats may be obtained, 25 bushels of which grain for seed had been given to an equal number of boys last year, and who now have 1,500 to 2,000 bushels for sale, were handed out by Mr. Summers to the adult farmers as they went into the building to see the exhibits indoors; also of the boys who have been given 50 bushels of Cartier Oats, a bushel to each boy this year, and who may now have a few bushels to dispose of, the variety having proved an excellent one for yield and growth. This work has been done in connection with the Boys' Seed Judging Competition, and has given good results.

The T. Eaton Trophy, a handsome silver plate, and with two valuable books as second and third awards, for the pupils having highest standing in total number of points at the Fair, will be given out at the end of the School Fair Circuit, when a thorough check-up of all figures has been made. The staff this year includes the secretary, Amber Morton, Mrs. Purdy of Port Hope, who judges cooking, etc., Elmer Scott, Mr. Summers, and assistants from the Junior Farmer organization.

Widow Suicides

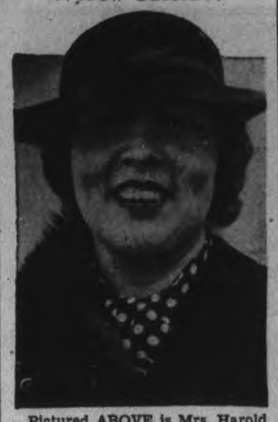

Pictured ABOVE is Mrs. Harold C. Strotz, who was discovered unconscious on the kitchen floor of her Park Avenue, New York apartment by her husband, a millionaire broker. Five jets of the gas range were open. Mrs. Strotz, widow of Jay Gould, grandson of the railroad builder, later died.

Underground Telephone Centre

The danger of a European war is being brought home to peaceful Switzerland as French troops stage manoeuvres and strengthen their defences on the Franco-Swiss border. The French high command considers this point most likely to be attacked should war break out over the German-Czech dispute. An underground telephone centre is shown here. Note the relief operators sleeping in the foreground.

Congress Unity Be Discussed

NIAGARA FALLS, Ont., Sept. 15.—(A. P.). —Delegates to the Convention of the Trades and Labor Congress of Canada assembled today for what was expected to be the most important session of their meeting. Question of unity was the main item of the agenda.

Forty-six resolutions urging Congress unity have been submitted to the resolutions committee for action. No one was sure at the start of proceedings whether the committee would frame a single covering resolution or whether they would all be ruled unconstitutional.

The unity resolutions hinge around presence in the Congress of Committee for Industrial Organization Unions whose corresponding unions in the United States had their charters revoked at last year's American Federation of Labor Convention in Denver. Most of the unions in the Congress are A. F. of L. affiliates but there are about as many delegates here from C. I. O. Unions as those with A. F. of L. attachments.

The executive council report, tabled Monday, placed on this year's convention the task of dealing with the question. At Ottawa last year, the Congress decided to maintain the status quo and offer to mediate the A. F. of L.—C. I. O. dispute.

Shortly afterward the American C. I. O. Unions' charters were revoked but the situation in Canada has been unchanged since then.

Delegates who earlier in the week could see nothing but a bitter clash were not so sure now there would be one. Their optimism is based on the loud applause evoked by every mention of untiy.

37-Inch Mushroom

ST. THOMAS, Ont., Sept. 15 (CP)—Add this to your list of believe-it-or-not items: A mushroom 37 inches in diameter, found on Frank Silcox' farm at Iona. To prove the umbrella-like vegetable was no myth, it was placed on exhibition here.

Midway Secured Campbellford Fair

(Examiner Correspondence.)

CAMPBELLFORD, Sept. 15.—Announcement was made, at a meeting of the Seymour Agricultural Society at which final arrangements were completed for the Fall Fair on September 28 and 29, that officials had been successful in their negotiations to have a midway at the fair. Appreciation of the Fair Board was expressed to N. A. McColl who it was made known was offering a silver cup to the owner of the best foal exhibited in the Foal Club.

It was also announced that a Kiltie Band would be in attendance at the fair to add to the long list of attractions already arranged and which it was felt would make this year's attendance climb above previous figures.

Further improvements and alterations being made to accommodations for showing horses were left with the property committee.

Need Bigger Jail

COCHRANE, Ont., Sept. 15. — (CP).—Reports that the district jail at Haileybury is seriously overcrowded have revived rumors that the province will consider erecting a second district prison here. Last week-end Haileybury jail had 119 prisoners in 32 cells.

F and G MARKETS

SAVE You Money

FIRST GRADE CREAMERY BUTTER - 1lb. 24c

Grapenut Flakes 2 pkgs. 19c

Shredded Wheat 2 pkgs. 23c

Ginger Snaps 1 lb. 10c

Domestic or Jewel Shortening 2 lbs. 25c

Electric Light Bulbs 25, 40, 60 Watt Each 10c

Fine Quality Cooking Onions 10 lbs. 25c

Maple Leaf Brand Javel Water Special 4 lge. btls. 25c

BREAD Regular size Loaf SPECIAL - - 7c

DAIRY BUTTER Fresh Churned lb. 22c

Ivory BREAD FLOUR 98 lb. 2.39

PASTRY FLOUR 24 lb. bag 49c

YORK BRAND LARGE 25½ oz. TOMATO JUICE 4 tins for 25c

MAKES CHILDREN STRONG AND STURDY!
OVALTINE SPECIAL SMALL 38c MEDIUM 58c LARGE 98c
OC-6

PEAMEAL ROLLS, any size ..... lb. 19c
FRESH CUT NECK BONES ..... 6 lbs. 25c
FRESH PORK SPARE RIBS ..... 2 lbs. 23c
FRESH ROASTING BUTTS PORK ..... lb. 25c
FRESH PORK SHOULDERS ..... lb. 19c
FRESH STREAKY PORK, sliced ..... lb. 25c
BEEF POT ROAST, boneless ..... lb. 15c
BEEF POT ROAST, bone in ..... lb. 13c
BEEF BLADE ROAST, blade out ..... lb. 16c

FISH (Smoked and Fresh)
Fillet ..... lb. 15c
Sliced Salmon, lb. 18c
Halibut Steak, lb. 23c

SAUSAGES
Small Link 22c
Large Link, 2 lb. 35c
Sausage Meat, lb. 15c

F. & G. Markets

Searching For Key

There's something symbolic about this photo, showing Viscount Halifax, British foreign minister, searching for the right key to the door of the foreign office when he arrived for a discussion on the German-Czech situation. The viscount, as well as other masterminds of British diplomacy, have been seeking the magic key to unlock the door of lasting peace in Europe. But so far without success.

Where Health is Concerned

BE STRICT ABOUT QUALITY

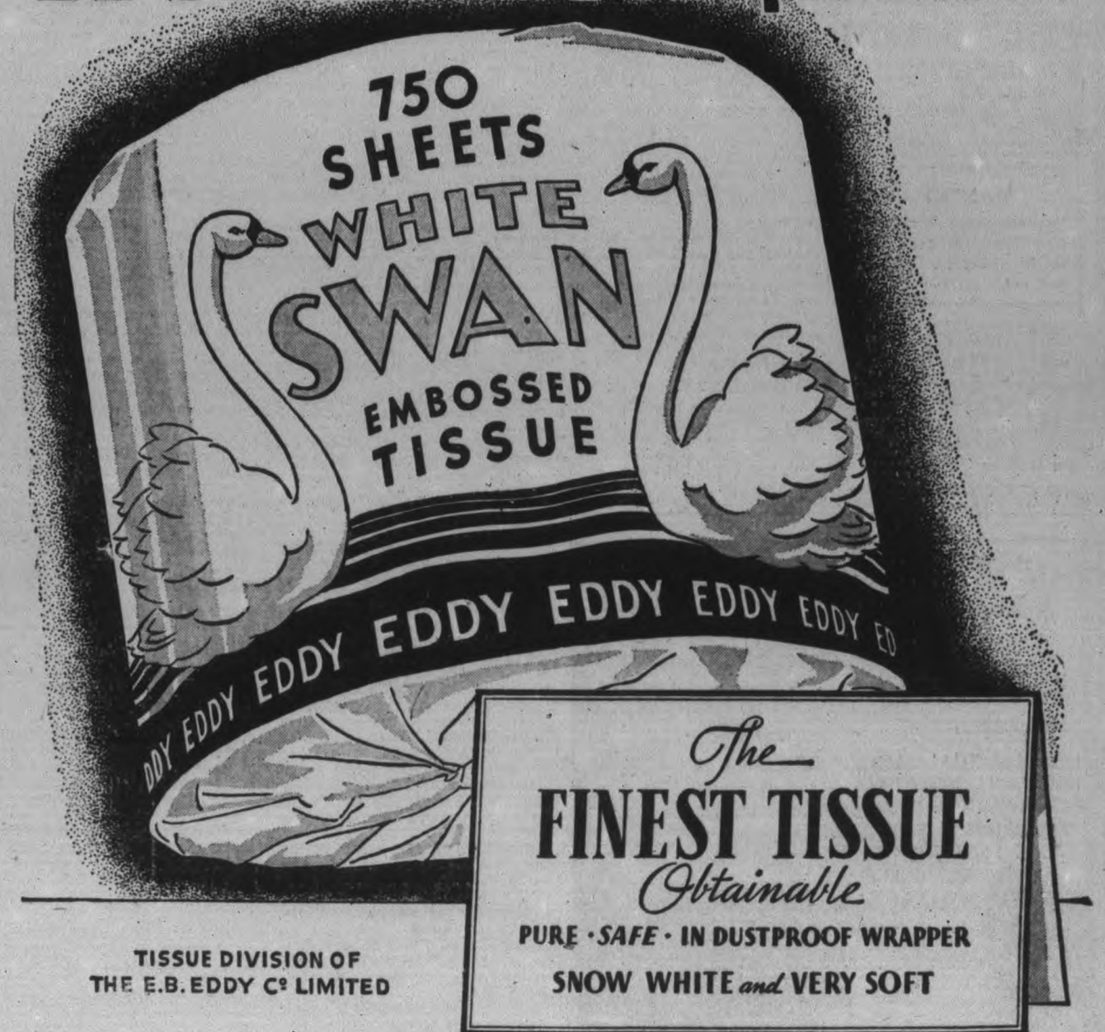

The FINEST TISSUE Obtainable

PURE · SAFE · IN DUSTPROOF WRAPPER

SNOW WHITE and VERY SOFT

TISSUE DIVISION OF THE E.B. EDDY Co LIMITED

PERSONAL AND SOCIAL

Miss M. Griffen of Brampton is visiting with friends in the city.

✧ ✧ ✧

Mr. and Mrs. Charles Routley have returned from their summer house at Stoney Lake.

✧ ✧ ✧

Mr. William Tate of Ware street is observing a 76th birthday anniversary to-day, September 15.

✧ ✧ ✧

Mr. and Mrs. Russell Melville of Campbellford, were guests recently of Mr. and Mrs. C. J. English.

✧ ✧ ✧

Miss Catharine McFarland, of Perth, is the guest of her brother, Mr. Jim McFarland, Elm street.

✧ ✧ ✧

Mr. and Mrs. Aubrey Wood and daughter Ruth of Westwood were recent guests of Mr. and Mrs. Cyril Blackbourne, 266 Aylmer street.

✧ ✧ ✧

Mr. and Mrs. Wesley Tweedy, Smith's Falls, are guests of their daughter, Mrs. E. Hodens, and Mr. Hodgens, Gilmour street.

✧ ✧ ✧

Mrs. C. Bodenhagen and Mrs. A. Wachovich of Milwaukee, Mis., are guests of Mr. and Mrs. G. B. Richardson, Sherbrooke street.

✧ ✧ ✧

Dr. G. E. Lipsett was called to Toronto today because of the illness of his father-in-law, and will be absent several days.

✧ ✧ ✧

Mr. Alphone Capozzoli of Pittsburgh, Penn., is visiting with his sister, Mrs. A. DeMaio, and with his uncle and aunt, Mr. and Mrs. A. S. Pepe of Elm street.

✧ ✧ ✧

Miss Olive L. Weese, Reg. N., of Beth Israel Hospital, New York city, is spending a month's vacation with her parents, Mr. and Mrs. B. R. Weese, Harvey street.

✧ ✧ ✧

Miss Ona Arnold, Reg.N., returned to New York on Tuesday after spending the summer in Campbellford with her parents, Mr. and Mrs. J. M. Arnold.

✧ ✧ ✧

Mr. and Mrs. George H. Richardson and little daughter, Joanne of Milwaukee, Mis., are visiting with Mr. Richardson's parents, Mr. and Mrs. G. B. Richardson, 270 Sherbrooke street.

✧ ✧ ✧

Birthday Surprise Party

Mrs. C. Berwick, 92 Aylmer street, entertained at a surprise birthday party Wednesday evening for Miss Florence Gynane. The evening was pleasantly spent in games and dancing.

Guests included: Misses Eileen Jeffries, Marion Berwick, Pearl Gynane, Teressa Hickson, Doris Harris, Eleanor Irwin, E. Spofford, and Messrs. Noel Barr, Don Howell, Gordon Valorie, Henry Winslow, Bob Greer, Wally Crouter, Ronald Gyane and Ed. Pin.

✧ ✧ ✧

We Noticed

...in the shops . . . a full-length topcoat in thistle colored tweed with a very full bloused effect when combined with a new doll hat in purple, and accessories to match!

✧ ✧ ✧

...someone wearing a lightweight wool frock of dull gold, untrimmed save for a neckline of green glass beads strung on a gold chain.

✧ ✧ ✧

...that accessories are matching the glowing colors of the first frost-touched maple leaves. If you can't afford a new ensemble just now, buy yourself gloves, bag or shoes in one of these glorious shades and feel your spirits soar!

Marion Wood Is Much Feted

Miss Marion Wood, whose marriage to Gerald F. Grose of Belleville is planned for September 21, was guest of honor on Wednesday evening at the home of Mrs. M. Wood, 492 George street, who entertained for her at a personal shower. On the same occasion the X.L.C.R. Class of St. James' Church gave her an end table and cushion; and the cast of a recent play in which Miss Wood took part, and of which Mrs. M. Wood was director, presented the bride-elect with a table lamp.

The presentations were made by Miss Dorothy Frost, class president.

Guests included: Mrs. W. A. Wood, Mrs. Grose, Mrs. J. O'Fife, Mrs. Atkinson, Mrs. Drysdale, Mrs. Matchett, Mrs. Jay, Mrs. Smart, Mrs. W. Rose, Mrs. G. Cuffe, Mrs. W. Prest, Mrs. M Woods, Mrs S. Leggitt, Mrs. A Fife.

The Misses Marion Woods, Zoe McDonald, Bertie Frose, Jessie Martin, Doreen Elliott, Dorothy Seabrook, Jean Matchett, Eleanor Gibson, Margaret Smart, Dorothy Swanger, Dorothy Drysdale, Dorothy Deline, Gladys Langton, Jean Rose, Dorothy Frost, Messrs. Eric Douglas, Harold Porter, M. Wood, Morris Williamson.

✧ ✧ ✧

Officers Elected By Association

The Peterborough Chapter of the Ontario Music Teachers' Association met Wednesday night in the Y.W.C.A. Green Room, with the president, Mr. W. R. Potter presiding. After a short business meeting, a musical program consisting of vocal solos by Miss Olga Westbye, accompanied by Gwen Craw; a violin solo by Kenneth Reade, accompanied by Miss M Rome, and an interesting talk on the Summer Course in Music at the Toronto Conservatory by Miss M. Rome, was followed by the election of officers for the coming year.

The officers elected are as follows: Mr. Harry Northrop, president; Agnes Logan Green, vice-president; Miss Alma Duffy, secretary; Mrs. R. Williamson, treasurer; Cwen Craw, accompanist; Miss M. Rome, telephone convenor; Miss V. Scollard and Miss A. Mayock, refreshment committee; and Mr. S. Northrop, Miss M. Widdess and Dorothy Allen Park, program committee.

✧ ✧ ✧

Business Women's Club Has Supper Meeting

The Business and Professional Womens' Club fall activities opened Wednesday evening with a well-attended supper meeting.

Mrs. C. M. Scott, as guest speaker, briefly and clearly compared the aims of the Local Council with the aims of the Business and Professional Women's Club, and pointed out the similarity of the two.

Solos by Miss Phyllis Rome, accompanied by Mrs. C. Paris, and a delightful account of her impressions of the Glasgow Exhibition by Miss Elizabeth Walker, concluded the program.

A vote of thanks to the guest speaker was moved by Miss Myra Baird.

Current events is planned for next week, Literary for the following, and an open bridge is to be held the first week in October.

✧ ✧ ✧

Jeanette Scott Chapter I.O.D.E.

The September meeting of the Jeanette Scott Chapter I.O.D.E. was held Monday evening at the home of Mrs. A. J. Girdwood, Sherbrooke street. The regent, Miss Anne Heideman, presided.

After the opening prayer the routine reports were given, and plans were discussed for fall activities of the Chapter. A rummage sale for the latter part of the month was arranged.

✧ ✧ ✧

Mrs. Yale Is Guest Speaker

Mrs. W. W. Yale of Lakefield was guest speaker at the George street W.M.S. meeting Tuesday afternoon. Introduced by Mrs. C. Elliott, Mrs. Yale presented a well-prepared address on "Temperance."

Mrs. A. I. Brown, president, presided. Arrangements were completed for the Travel Talk to be given by Rev. Parr on the 12th of October. Mrs. J. Spencer, in presenting the treasurer's report, stated that $401 had been sent to the Presbyterial Treasury at the end of June. Mrs. W. H. Girven, Friendship secretary, reported 12 community friendship calls and one stranger call.

The scripture reading by Mrs. H. Rowe; prayer by Mrs. Fairbrother; a solo by Mrs. James Goldie, accompanied by Mrs. Renaud, and the introduction of the study book by Mrs. W. H. Morton completed the program.

A vote of thanks was tendered the guest speaker and those who took part in the program by Mrs. Armstrong and Mrs. Helson.

✧ ✧ ✧

Hunter—Mintz

A quiet September wedding was solemnized in the Pentecostal Mission at Gooderham, Rev. G. A. Chambers of Peterborough officiating, when Gladys Violet, daughter of Mr. and Mrs. Louis Mintz, was united in marriage to Alderidge John, son of Mr. and Mrs. John Hunter of Gooderham. The wedding march was played by Mrs. S. S. Hadley, and the church was decorated with evergreens, dahlias and gladioli.

Given in marriage by her father, the bride was becoming.y gowned in white crepe and net. Her veil was caught with orange blossoms, and she carried a bouquet of American beauty roses and fern.

She was attended by her sister Dorothy, of Peterborough, and the groomsman was Ronald Hunter, brother of the groom. Miss Dorothy Mintz wore a dress of navy sheer.

After the ceremony a buffet luncheon was served at the home of Mr. and Mrs. J. Hunter. The bride's mother wore a brown flowered ensemble, and the groom's mother wore blue crepe.

After a motor trip to Niagara Falls the young couple will live at Gooderham.

Those from a distance who attended the wedding included: Mrs. Gordon Lake, Toronto, and Mr. Fisher of Peterborough.

✧ ✧ ✧

Huycke—Fitchett

WARKWORTH, Sept. 15.— A very pretty wedding took place on September 10 at 2.30 o'clock in Morganston United Church when Mary Bernice, only daughter of Mr. and Mrs. Burton Fitchett of Morganston, became the bride of Edward Huycke, son of Mr. and Mrs. William Huycke of Warkworth. The church was beautifully decorated with autumn flowers and evergreens. Rev. M. L. Hinton officiated. Miss Helen Darling played the wedding march.

The bride, whose father gave her in marriage, looked lovely in a graceful gown of pink silk net over satin with a finger-tip veil. She carried a bouquet of pink and white roses.

Miss Edith Huycke, cousin of the bride, was her only attendant. She was gowned in blue net over taffeta with a coronet of pink flowers and and shoulder veil, and carried a bouquet of pink roses.

Blair Huycke, cousin of the groom, was groomsman, and the ushers were Harold Fitchett, brother of the bride, and Glen Carr.

Following the ceremony a reception was held at the home of the bride's parents, where about sixty guests were served a dainty luncheon by eight waitresses: Marion Huycke, Clara Huycke, Mrs. Glenn Carr, Marguerite Fitchett, Clara Findall, Doreen Sharpe, and Marjorie and Muriel Gooderich.

The groom's gift to the bride was a beautiful necklace and lovely gifts were presented to the other attendants.

Later, the bride and groom left for a motor trip to Ottawa and points north, the bride travelling in a dress of navy sheer, with coat, hat and accessories to match. On their return they will reside on a farm near Warkworth.

✧ ✧ ✧

You Eat Silver And Like It!

Did you know that when you eat the little round silver sweet the confectioner uses to decorate cakes you are actually eating pure silver? asks a writer in a London daily newspaper.

Silver is melted into ingots, rolled by machinery to an extreme thinness, then beaten till it is as delicate as a cobweb.

The silver "leaves" are trimmed square, and it is these trimmings which look like "silver paper" that are used quite safely for coating sweetmeats.

✧ ✧ ✧

College Clothes

The clothes for school or college are simpler in appearance than those of "outside life." It is wise for the college girl to postpone stocking up on her wardrobe until she is in college and learns what the other girls are wearing, for college clothes are a bit different from those worn in the home town, perhaps more casual ,perhaps more classical.

In this day of ready-made, it is possible to buy to advantage at the college shops which cater to college girls of medium and low budgets and offer acceptable garments at attractive prices. Most college girls would prefer two "cute" and cheap dresses to one such quality dress as mother might select.

✧ ✧ ✧

New English Flower

Yorkshire, England, has developed a flower unlike any other in the world. It is an accidental cross between a dahlia and a scabious and has the characteristics of both. It was first seen three years ago in Mr. Frank Atkinson's garden at Pateley Bridge, and since then the blooms have increased in size and splendor till now this new flower is singularly fine.

It is very large and has bright red petals surrounding a centre of tightly packed miniature trumpets with yellow stamens. It grows about 18 inches high. About 100 plants have been reared from the original freak flower.

✧ ✧ ✧

Beauty Hints

Using two shades of powder is no more expensive than using one, as two boxes last twice as long.

Several beauty parlors are advising clients to dust a light shade over a darker one. It gives a nice transparent look to the skin, which can't be achieved with one powder.

Healthy hair looks better and sets better. If yours is dull and dry looking, or perhaps too oily, you'll be repaid a thousandfold if you treat it to regular brushing.

Use a stiff bristled brush and start from the nape of the neck and brush upwards to the crown rhythmically. Continue this upward movement all round until the scalp tingles.

✧ ✧ ✧

Teeth And Diet

Of 3,463,948 elementary school children in England and Wales whose teeth were examined in 1936 no fewer than 2,425,299 were found to require dental treatment.

More than half a million permanent teeth were extracted, and more than 1,000,000 were filled. The figures represented an increase on those for the previous year.

Teeth to be kept in condition, must be given plenty of work to do, says Sir Leonard Hill, the eminent medical authority, commenting on the above facts. This calls for a regular supply of hard, crunchy foods which strengthen and cleanse the teeth and aid digestion. Further, children must, from the earliest stages, eat food, containing an adequate amount of bone-forming and "growth" vitamins.

"Milk, butter, eggs, fish and cheese all contain these vital elements," adds Sir Leonard.

Two Sisters

Mary, age two years, and June, seven, daughters of Mr. and Mrs. V. Adams, Aurora, and granddaughters of Mr. and Mrs. Frank Adams, Robinson Street, Peterborough. (Roy Studio Photo.)

Do You Know?

You can prevent the pricking of your fingers when mending gloves if you first put the finger into a thimble and then into the glove? Gloves of leather or skin should be mended with cotton threat, never with silk?

✧ ✧ ✧

If you wear old cotton gloves with the fingers cut off when you iron it will keep your hands free of callouses, and prevent some of the heat from getting to your hands?

✧ ✧ ✧

A few drops of oil of lavender in a basin of steaming hot water in the room where fish is cooked will remove the odor?

✧ ✧ ✧

A used and hardened paint brush can be softened by boiling in vinegar? If one treatment is not satisfactory, repeat the operation.

Pearls To Match Her Name

On Princess Margaret's eighth birthday recently the King gave her three fine pearls chosen by himself. For the past three years he has given his daughter pearls as a birthday gift—two or three each year.

The pearls he selects are all carefully graduated. His idea is that they shall all be kept by the Princess, so that by the time she is 18 she will have a fine string of matched pearls.

He has promised her that when she reaches 18 he will have the pearls properly strung for her and fitted with a diamond clasp.

Margaret means "a pearl" in language of names.

Lipsticks to Cartridge Cases

MELBOURNE, Australia. — Australian women need no longer feel that lipstick is a useless luxury. The Minister of Defense, Mr. Thorby, has told them that they are helping to maintain a value defense auxiliary. A factory which now manufactures brass lipstick containers will be converted for the production of cartridge cases in the event of a war time emergency.

Mr. Thorby was answering critics who complained that the government was proceeding with a hush-hush policy in organizing secondary industry for the production of war material. He quoted the lipstick-cartridge plan as only one example of what was being done.

BODY FOR SCIENCE

LONDON—(CP).—Last contribution of Dr. Alexander MacPhail to the study of anatomy was the gift of his body to the Medical School, Oxford. He was inspector of anatomy, ministry of health.

Hairdressers Produce New Coiffure

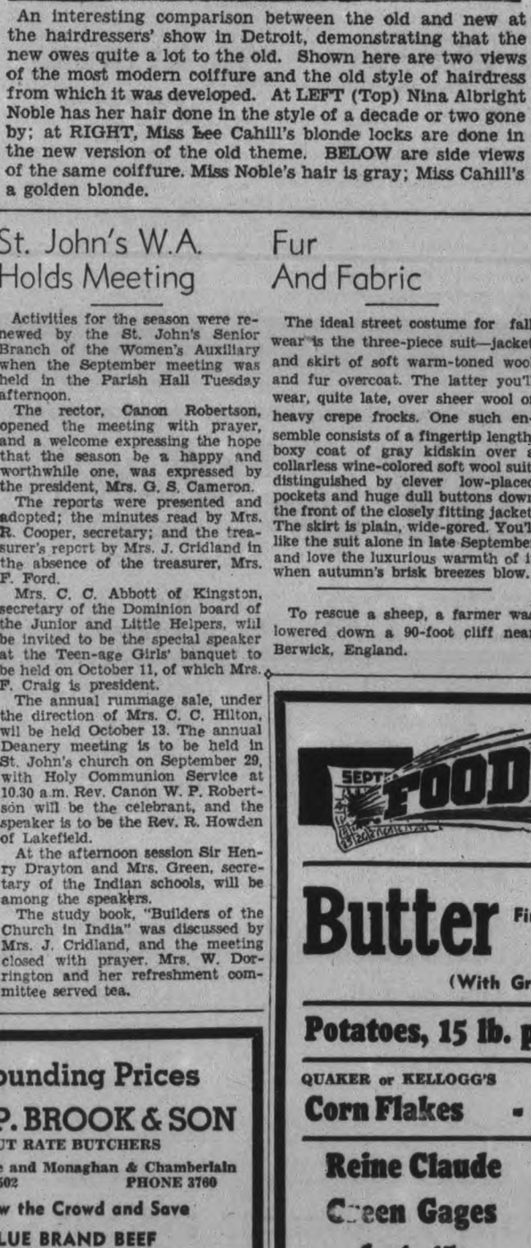

An interesting comparison between the old and new at the hairdressers' show in Detroit, demonstrating that the new owes quite a lot to the old. Shown here are two views of the most modern coiffure and the old style of hairdress from which it was developed. At LEFT (Top) Nina Albright Noble has her hair done in the style of a decade or two gone by; at RIGHT, Miss Lee Cahill's blonde locks are done in the new version of the old theme. BELOW are side views of the same coiffure. Miss Noble's hair is gray; Miss Cahill's a golden blonde.

St. John's W.A. Holds Meeting

Activities for the season were renewed by the St. John's Senior Branch of the Women's Auxiliary when the September meeting was held in the Parish Hall Tuesday afternoon.

The rector, Canon Robertson, opened the meeting with prayer, and a welcome expressing the hope that the season be a happy and worthwhile one, was expressed by the president, Mrs. G. S. Cameron.

The reports were presented and adopted; the minutes read by Mrs. R. Cooper, secretary; and the treasurer's report by Mrs. J. Cridland in the absence of the treasurer, Mrs. F. Ford.

Mrs. C. C. Abbott of Kingston, secretary of the Dominion board of the Junior and Little Helpers, will be invited to be the special speaker at the Teen-age Girls' banquet to be held on October 11, of which Mrs. F. Craig is president.

The annual rummage sale, under the direction of Mrs. C. C. Hilton, wil be held October 13. The annual Deanery meeting is to be held in St. John's church on September 29, with Holy Communion Service at 10.30 a.m. Rev. Canon W. P. Robertson will be the celebrant, and the speaker is to be the Rev. R. Howden of Lakefield.

At the afternoon session Sir Henry Drayton and Mrs. Green, secretary of the Indian schools, will be among the speakers.

The study book, "Builders of the Church in India" was discussed by Mrs. J. Cridland, and the meeting closed with prayer. Mrs. W. Dorrington and her refreshment committee served tea.

Fur And Fabric

The ideal street costume for fall wear is the three-piece suit—jacket and skirt of soft warm-toned wool and fur overcoat. The latter you'll wear, quite late, over sheer wool or heavy crepe frocks. One such ensemble consists of a fingertip length, boxy coat of gray kidskin over a collarless wine-colored soft wool suit, distinguished by clever low-placed pockets and huge dull buttons down the front of the closely fitting jacket. The skirt is plain, wide-gored. You'll like the suit alone in late September and love the luxurious warmth of it when autumn's brisk breezes blow.

To rescue a sheep, a farmer was lowered down a 90-foot cliff near Berwick, England.

Work of Y.W.C.A. Showing Progress

ELGIN HOUSE, Ont., Sept. 15. (C.P.). — Heartened by reports of progress of the work of the Young Women's Christian Association throughout the world, delegates to the international conference of the Y.W.C.A. conducted business sessions on Thursday.

On Wednesday night delegates from Great Britain, the Scandinavian countries, India, China, and the United States told of work being done in their respective countries. Mrs. Arthur Grenfell said that the British Government is greatly aiding the Y.W.C.A. through its "physical fitness" campaign.

The association is doing a splendid job in China, according to Mrs. Huang, in the refugee camps, crowded with victims of the Japanese invasion. Y.W.C.A. workers are conducting lessons for Chinese children and sponsoring vocational pastimes for adults.

India now has 137 branches of the organization and the gathering of young women of many religious sects is proving an aid in breaking down religious barriers and racial prejudice, according to the report of Miss Sosa Matthews, an Indian student, who is taking a study course in Geneva.

The United States report, given by Mrs. Arthur Kimball, told of continued expansion. New stress was being placed on leadership during times of economic stress.

Fraternal greetings were given by Miss Elsie McIntosh for the International Federation of Professional and Business Women; Dr. Margaret T. Addison for International University Women, and by Mrs. D. Dengate for the Religious Education Council of Canada.

His Temple Fashion Bits

His temple is the wayside,
Across the pastures green;
His great cathedral rises
On silent hill serene.
In solitary forest,
His sacred altar waits,
And solace offers all who pass
Within the secret gates.

No dome or walls encompass
His ancient edifice,
His sanctuary has no doors,
The earth and sky suffice.
His shrine stands by the roadside
His font where rivers wind,
For He has made His temple
For every man to find.

KATHLEEN GARRETT.

NEW BLACK SEA HARBOR

Tshatal Agzi, a small place on the Black Sea marked on few maps, is to have a $10,000,000 harbor for the shipping of coal from the rich Turkish coal fields nearby.

ELECTRIC LIGHT BULBS

Friday and Saturday. Electric light bulbs. 60 watt. Each 9c

Reg 1.55 Qt. Jap-A-Lac Speedoleum

Renew the appearance of those old and shabby linoleums. This light coloured varnish soaks dirt out of the surface and makes a finish that is easy to keep clean, as well as being very serviceable, even under severe wear. Dries hard and glossy in about 8 hours. Special at 98c

CHAN PASTE WAX ½ lb. TINS 35¢ 1 lb. TINS 59¢

WANTED

Some one-gallon glass jars, with handle or bale, for use in selling oil, turpentine, etc.

HUBERT CHOWN HARDWARE
417 GEORGE, OLD EXAMINER BLDG
We Deliver Phone 729

Beef Sale Friday and Saturday

Astounding Prices
GEO. P. BROOK & SON
CUT RATE BUTCHERS
168 Charlotte and Monaghan & Chamberlain
PHONE 2502 PHONE 3760
Follow the Crowd and Save
AND WE HAVE BLUE BRAND BEEF

FIRST GRADE With Fresh Meat Order
CREAMERY BUTTER lb. 24c

SHORT RIB ROAST
BLADE ROAST
SHOULDER ROAST
POT ROAST lb. 13c

DIAMOND "A" BRAND
Swift's RINDLESS BACON lb. 32c

STEAKS OR ROAST
ROUND — SIRLOIN — WING
PORTERHOUSE—RUMP 18c

Flat RIB BOIL - lb. 9c

FRIDAY ONLY
Pork SPARE RIBS - lb. 11c
PORK LIVER - - 2 lbs. 25c

	Piece	Sliced
Peamealed Back Bacon	28c	30c

Pork NECK BONES - 6 lbs. 25c
Yearling LAMB CHOPS 2 lbs. 25c

	Legs	Loins	Fronts
Yearling Lamb	20c	12½c	12c

Pure PORK SAUSAGE - lb. 22c

Thanking You For Your Co-operation

SEPT. FOOD SPECIALS

Butter First Grade Creamery, lb 24c
(With Grocery Order)

Potatoes, 15 lb. peck - - 15c

QUAKER or KELLOGG'S
Corn Flakes - - 2 pkgs. 15c

Reine Claude Green Gages 6 qt. 45c	Italian Prune Plums 6 qt. 49c

Shortening - - - 2 lbs. 25c

Purity Flour - - - 98 lb. $2.75
24 lb – 71c; 7 lb. – 24c

Fresh Dug Parsnips 3 lbs. 10c	BREAD Wax Wrapped Loaf, 7c
Shredded Wheat The Complete Breakfast 2 pkgs. 23c	Ceylon and Indian Black Tea lb. 39c

Coffee - - - lb. 25c
Freshly Ground—With the Quality That Pleases the Palate.

Christie's Iced Walnut Loaf
Special madeira cake, large loaf style, topped by a vanilla cream frosting and the addition of chopped walnuts. A special cake for which there have been many requests 20c

Haboco Stores

WOMEN'S WORK AND INTERESTS

Selected Dinners for Guests During Month of September

(By MARY MOORE)

IF I HAD belonged to that sturdy era when a family of 12 or 14 was commonplace instead of a "believe-it-or-not" wonder, maybe the influx of guests I expect to arrive this week-end could all be taken in my stride—in all there will be 14 of us, and I have counted the napkins for dinner, and the place mats and napkins for breakfasts, and cups and glasses for all meals at least twice to make sure our resources will stretch that far.

That is why my mind is on company meals—we are going to have Brunswick Stew and cucumber and celery and head lettuce in our salad bowl, small rye rolls, unsalted butter, cantaloupe and homemade ice cream—you can see that much of it was decided on because of ease of preparing and serving. None of it is sensational, but I hope it will be found good by them.

Here is a menu for a little dinner you might like:

A Little Dinner for Guests.

Clam and Tomato Broth (see note)
Thick Ham Slice baked in whole Milk
Casserole of Sweet Potatoes and Apples.
Lima Beans in butter
Roquefort Stuffed Celery.
Maple Nut Ice Cream (bought or homemade). Coffee.

The Clam and Tomato Broth you must try—mix the juice from a can of clams, with 1 can of tomato juice (11 oz.), season with celery salt, pepper and butter, and heat in top of double boiler. One-quarter of a bay leaf, or ¼ teaspoon sweet basil may be added for flavor and strained out. Please try it, and use the drained clams for a salad or cocktail.

Ham Baked in Whole Milk (or Cream).

Have the butcher slice some ham 1½ inches thick for you, leaving a nice rim of fat on the edge. Saute the ham lightly on both sides and season it with a little brown sugar into which has been mixed ¼ teaspoon mustard. Lay the slice in a baking dish and cover with whole milk (or thin cream if you have it). Bake in a slow over of 325 deg. Fahr. for about 2 hours, covered, or until ham is very tender. The sauce will be quite thick when the ham is done. It might be necessary to add a little more milk—but do not overdo this or the sauce will be too thin to be effective when serving. Serve mustard pickles with this.

Casserole of Sweet Potatoes and Apples.

Wash, boil, peel and slice 6 large sweet potatoes. Arrange a layer of these potatoes in the bottom of a buttered casserole, over these put a layer of sliced tart apples, dot all with butter, sprinkle with brown sugar (using 2/3 cup in all) and sprinkle faintly with mace. Continue with these layers giving them the sugar and butter treatment each time. Mix ½ cup water with ½ cup honey and pour over when potatoes and apples are added. Bake at 350 deg. Fahr. covered until apples are tender. Some like to put sliced marshmallows over all, but I do not like this.

Informal Supper for Guests.

Fruit Cup of Melon Balls in Lime or Grapefruit Juice.
Sweetbread Souffle.
Bowl of Salad Greens. Hot Biscuits.
Banbury Tarts. Canadian Cream Cheese. Coffee.

Sweetbread Souffle.

Soak a pair of sweetbreads in cold water one hour, drain and cover with water again, add 2 tablespoons vinegar and bring slowly to boiling point, and boil 10 minutes, then plunge in cold water to chill them quickly. Trim membrance from the sweetbreads and cut into ½-inch dice. Make a cream sauce of 3 tablespoons butter, add 3 tablespoons flour, and when blended 1½ cups whole milk (or thin cream) and stir until thick—add ¾ teaspoon salt and 3 well-beaten yolks. Beat the three whites stiff, and add the sweetbreads to the sauce and fold in the whites. Immediately turn into buttered casserole, and stand casserole in large pan containing warm water and bake at 325 deg. Fahr. until set—about 40 minutes.

Banbury Tarts.

Using either Sultanas or seeded Valencias or Lexias (raisins) prepare 1 cup and mix with 1 cup sugar, the juice and grated rind of 1 lemon, 4 tablespoons cracker crumbs (very fine), and 1 well-beaten egg. Make rich plain paste and chill well. Roll out fairly thin and cut into 4-inch squares or rounds. Put a spoonful of the raisin mixture in the centre and fold over, after wetting edges with water,—press edges together with a fork. Brush the tarts with cream and bake at 450 deg. Fahr. Cut slit in top of tart before baking to prevent cracking at joint.

An Economical Dinner for a Large Crowd (10 or 12).

Baked Leg of Mutton. Caper or Onion Gravy.
Fluffy Mashed Potatoes OR Boiled Rice
Vegetable Marrow Rings with Cheese.
Cabbage and Sweet Green Pepper Slaw.
One Crust Harvest Apple Pie Hot Tea.

Mutton can be had so reasonably I think Canadian cooks should use it oftener—I use it and we all like it immensely. Cut off some of the excess fat, but leave a ½-inch layer where you can. Flour the fat well, and sprinkle with salt and paprika, and place in oven of 350 deg. Fahr. uncovered for 20 minutes, then cover and bake about 3 hours at 325 deg. Fahr. Mutton and lamb must be cooked slowly and thoroughly.

When done, remove some of the fate from the pan to make the sauce. If capers are used, make a cream sauce (see above under Sweetbread Souffle) using some of the fat in place of butter, and add ¼ cup capers and juice and reheat. If onions are used, saute them for five minutes in the mutton fat then add to a cream sauce,—½ cup finely sliced onions are enough.

We hope you like these—and do be sure to clip the cookery page from last week's paper so that when you want to do your pickles you have the recipe on hand.

The Examiner's Needlework Pattern

KNITTED ACCESSORIES PATTERN 1850

As fluffy as a cobweb — as dainty as baby itself are these jiffy-knit accessories that make such an unusually lovely baby gift. Be the first to make them. Pattern 1850 contains directions for jacket and coverlet; illustrations of them and of stitches; materials needed; photograph of pattern stitch.

Send 20 cents in coins or stamps for this pattern to Examiner, Needlecraft Department, Peterborough. Write plainly PATTERN NUMBER, your NAME and ADDRESS.

JUST BETWEEN US WOMEN

"Of all the griefs that harass the distress'd,
Sure the most bitter is a scornful jest,
Fate never wounds more deep the generous heart,
Than when a blockhead's insult points the dart."
—Dr. Johnson.

Dear Friends:

And that is just what those who use sarcasm are—blockheads, for the darts of sarcasm are many times two-edged, hurting the one it is aimed at, and the one who aims also.

Sarcasm gives a person away, showing they are unsure of themselves, that they think everyone is taking a crack at them even in the most innocent conversation.

It shows that they have taken every little hurt that came along as a personal affront, and that "they can't take it." So they start handing it out in belittling remarks, half fun and half earnest.

It shows lack of education, small-mindedness, a leaning towards coarseness. It's so easy to belittle anyone, but why think you are a big person when you do it?

And it is generally used where a person can do so little about it, like being in a crowd and not wanting to make a scene, yet if resentment is shown, they are accused of not being able to take a joke.

I would rather a person hit me, than use sarcasm on me. If they do hit, I can hit back. But in sarcasm there is enough of truth (maybe just a little bit, but a bit) to make this that is said sting and burn, and assume the proportions of a large blemish.

It has its uses, for a word of sarcasm can take the wind out of the sails of a too cocky person. But as a daily exercise it will make more enemies than any other thing.

Some take the weakness of another and with a small jibe or two, lower them to the dust. Don't they realize we all have our weaknesses and their stick out all over them?

Some use it as a form of truth-telling, elevating themselves (or so they think) by hurting another. But it's funny they never seem to tell a kind truth.

Some use it in "getting back" for some fancied slight they think they have received. They are too cowardly to bring the thing out into the open and clear the air, so they use this underhand way of doing things.

The dictionary tells us: "Sarcasm. A bitter, cutting remark, usually ironical, expressing scorn or contempt." And it can often be used in a very sweet way, but it hurts just as much.

And it can be done in a joking manner, leaving the one it is aimed at utterly defenceless. It causes more resentment than out and out enmity. You can fight your enemy, but it is hard to fight your friends.

So, examine yourself and see if you have contracted this despicable habit. If you have, put it away from you as you would the devil, for it is one of his weapons.

It will kill love, destroy friendships, leave you lonely, keep you from many enjoyments if you ever use it. It is the tool of a coward, for the brave refuse to have anything to do with it.

Surely when there are so many kind things we could say, sarcasm should never have a footing with us. And, if you cannot say a kind thing, surely you could keep still.

One thing you can be sure of. Use it and it will be used against you, for it is a thing quickly copied, yet sometimes it is the only cure in having a dose of your own medicine.

Your Friend,
ROBERTA.

Enquiry Column

Conducted by
Mrs. MARY MOORE

QUESTION.—Woe is me. Someone has borrowed the Hickey Nut Cake recipe and forgotten to return it. All typed and done up in one of those trick envelopes and everything. May I have it again?

The family has taken quite a yearning for grape juice. I have never done any, and would appreciate so much any information you may have on the subject. What to avoid and so forth. I don't know where I got the idea, but I have always thought it rather tricky to do, and difficult to keep.

About the Chokolade Platzchen. My friend found the original recipe. Unwittingly her sister had carefully pasted it in their favorite cook book. However they read it to me over the 'phone and I notice that it says to beat the egg whites until frothy, then add the sugar and beat the egg whites until stiff. The second one says, beat the egg whites stiff and then fold in the sugar. I am afraid I am not yet experienced enough to know whether this would make much difference in the finished product. Can you tell me just offhand, without trying it? Thanking you, as ever.—E.

Answer.—Thanks for the letter. It is a long time since this recipe was in the paper, so I do not mind repeating it in the least.

Emem's Hickory Nut Cake.

One-half cup butter, or ¼ cup butter and ¼ cup other neutral shortening, 1 cup sifted sugar, 3 egg yolks, 1 cup nut meats (hickory, black walnut or English walnut are preferable, although peanuts, almonds and pecans have been used successfully). 2 cups sifted cake flour, 2 teaspoons baking powder, ½ teaspoon salt, ½ cup milk, 1 teaspoon vanilla, 2 stiffly beaten egg whites.

Cream the butter until it is fluffy. Add sugar, gradually, creaming all the time. Then add yolks of eggs which have been well beaten, and nuts. Sift cake flour before measuring and add to it the baking powder and salt and sift them together twice. Add flour mixture, small amounts at a time to the butter mixture, alternately with the milk, cutting it into the mixture with the edge of the mixing spoon to retain as much of the air as possible. Add vanilla. Then fold in stiffly beaten whites of eggs carefully to retain their air.

Butter and flour very lightly a tube pan and pour in mixture. Bake in over of 350 deg. Fahr, for 45 minutes.

Butter Frosting.

One-quarter cup butter, ½ teaspoon vanilla, 2 tablespoons heavy cream, confectioners sugar. Cream butter until of consistency of whipped cream, add cream and vanilla, and then sugar until of right consistency to spread and keep its shape.

Grape juice is not hard to keep or make—that is if you observe the sterlization rules.

Grape Juice.

Wash the grapes on their stems, then remove from stems wash. Drain excess water from grapes and to each 10 lbs. put 1 cup water in bottom of preserving kettle—this is to keep grapes from scorching until they make their own juice. Stirring often, let them come to boiling point and boil until stones and pulp and skins separate and mixture is quiet juicy. Strain through strong jelly bags—it is best to do this overnight. Measure juice, and to each four cups juice add 1 cup sugar. Heat to boiling point, bottle in sterile bottles, cork with sterile corks and dip in wax or parrifin (if paraffin is used, dip the tops when they are hot, AND when they are cold.

When served this should be diluted with twice the amount of water or ice. Bottles and corks and funnel and pinchers for lifting corks or tops from boiling water must be boiled 20 minutes.

The meringue for the Chokolade Platzchen will be more stable if sugar is added half way through beating process.

We hope this information is what you want, and that you will write again soon; your letters are always a pleasant interlude.

Question.—You helped me so much with a recipe last May that I have come again, as you said I could.

In the page of July 9, I think there was a recipe for pickles which called for small cucumbers and other vegetables. They were cooked in alum water for 10 minutes. I saved the paper as I do all others when I see an item that interests me (there are many), but somehow I have lost only that one. I'd like to do a pickle that will stay crisp and be sweet pickles like the ones we buy—I've only made sour ones so far, but they get kind of limp. Also could you help me with a plain sweet relish? You sent me a mustard relish recipe in May to use up my salted cucumbers. I made it, and it was at once a great favorite. I made it up this week with fresh cucumbers and it is not the same at all. It seemed flat and tasted of raw cucumbers, so I added a little salt to each jar. I hope it will be O.K. What do you think?—G.L.

Answer.—Thank you for your letter. Kindly see the page entitled "Pickle Chapter," which appeared last week, for recipe for sweet pickles with cucumbers and other vegetables.

The reclaimed salted cucumbers would have an entirely different flavor than raw cucumbers prepared the same way to which additional salt was added. They will not taste the same—but you may have discovered another nice pickle by accident. If you want to repeat the salted cucumbers relish like you had last year, you need only do some down in salt and leave them a couple of months—when the pickle season is over there will be so much more time to do them too.

Try the Picalilili (or Chow Chow) for a sweet relish—also the Corn Relish, we can recommend both of them.

We hope you like them and that you will write again.

Tested Favorite Recipes

(By MARY MOORE)

O. O. McIntyre's daily New York column was one of the pleasures of my life and when he died suddenly one bright ray of sunshine was forever denied me—as it was to thousands of his admirers. He told us he used to go to a restaurant on Broadway because he loved its Apple Sauce Cake. This recipe is so simple, so economical, so good, and will keep for two weeks.

Superior Apple Sauce Cake
(Eggless)

One cup brown sugar, ½ cup good shortening (or butter if you prefer it), 1½ cups unsweetened apple sauce, 2½ cups flour, 1 teaspoon soda, ½ teaspoon salt, ½ teaspoon grated nutmeg (freshly grated whole nutmeg is best), 1 teaspoon almond flavoring (lemon or vanilla will do), ½ cup seeded raisins (these may be omitted if desired), ¾ cup molasses.

Cream the shortening in the mixing bowl, and sift in the sugar slowly, while beating. Sift the flour, nutmeg, soda and salt together, then sift into the shortening mixture, cutting it in between alternate additions of the apple sauce. Then add the flavoring and raisins (if used) and pour into buttered and floured loaf pan and bake at 350 deg. Fahr. for 45 to 55 minutes. Do not cut the cake until it is 24 hours old as it needs time to "ripen." It is rather moist.

Citron, cherries, currants may be added in place of raisins or in addition to raisins.

HONOR PNEUMATICS

BIRMINGHAM, England—(CP).—National Cyclists' Union members rode from Birmingham to Fort Dunlop recently to celebrate the golden jubilee of the pneumatic tire and diamond jubilee of their union.

To conserve newsprint, newspapers of Japan will discontinue Sunday evening editions.

Only **100** lbs.
Dairy Butter lb. 23c

Amber Honey, No. 5 pail	39c
White Honey, Pure	42c
Cooking Onions	10 lbs. 25c
2 lbs. Soda Biscuits	25c
Ginger Snaps, lb.	10c
Fancy Assorted Biscuits	2 lbs. 29c
Broom Special	19c
5 lb. Soap Chips	39c
Blue Bell Coffee, lb.	25c
Black Tea. Orange Pekoe, lb.	59c
Green Siftings, lb.	29c
3 tins Corn, Peas or Tomatoes	25c
24 lbs. Flour	49c
7 lbs. Flour	19c
Green and Red Peppers, Cauliflower, Celery	
Cooking Apples, peck	35c
Aylmer Soups	3 for 25c
Bread Flour	98 lbs. 2.49

ALLEN
Phone 2445 George and Sherbrooke

YOUR MOST WALKED-ABOUT SHOES

. . . Should be your most comfortable. They should support your feet gently and they should fit perfectly. Moreover they should be shoes you wear proudly. That's why the M. W. Locke shoes on last number three (shown below) are so beautifully made of fine kid, and that's why fame and popularity have come to shoes bearing the label

M. W. Locke

$10.50 AND $11.00 Per Pair

R. NEILL LTD.
350-4 GEORGE ST. PHONE 325

Legs of Spring Lamb 19c
Shoulder Spring Lamb 13c
Breast Spring Lamb 12c
Spring Lamb Chops . . 20c
Pork
Neck Bones . . 6 lbs. 25c
Peameal
Cottage Rolls . . lb. 21c
Pork Chops . . . . lb. 23c
Sausage Meat, 2 lbs. 25c
Round
Steak or Roast . . lb. 18c
Sirloin
Steak or Roast . . lb. 20c
Oven
Roast Beef, lb. 15c-17c
Pot
Roast Beef . . . . . lb. 15c
Rib Boiling Beef, lb. 10c
Pork & Beans, large cans 3 for 25c
Blue Berries, 2 cans 25c
French Drip
Coffee . . . . 1 lb. can 25c
Shirley's Orange Pekoe
Tea . . . . ½ lb. pkg. 28c
Wonderful
Laundry Soap, 5 bars 17c
Pitted Dates . . 2 lbs. 23c
Matches . . 3 boxes 22c
Sh. Wheat, 2 boxes 23c
Creamery Butter, lb. 25c
Shortening . . 2 lbs. 25c
Breakfast Bacon, lb. 29c
Pie Cherries, 2 cans 25c
Prunes . . . . . 3 lbs. 25c
Peas, Corn and Tomatoes 3 cans . . 25c

FRIDAY & SATURDAY SPECIALS

HARRISON'S MARKETERIA
PHONE 725

ROBERT FAIR & CO. LIMITED

Importantly Low Priced

Promise of glamour, elegance and dramatic beauty for you in the new Fall fashions! See these thrillingly new Fall fashions here today! You'll glory in the slim moulded Frocks . . . the high, excitingly gay profile Hats . . . the glamourously furred slim-fitted Coats . . . the rich, brilliant Accessories! You will glory too in our low prices . . So come to Fair's for the stunning Fall wardrobe you're longing for!

Fall FASHIONS *on Parade*

Sumptuously Furred Coats
16.95 to 59.00

Luxury Furred Coats with that purse proud look! New bloused back types, slim princess coats, reefers, "Swing" Swaggers. Finest woollens. Black and new Winter shades. All sizes.

Glamorous Frocks
6.95 to 15.95

The most exciting Frocks you ever wore! Cleverly moulded, shirred, draped to highlight your best figure points! Sheers, crepes, woollens! New sparkling trims. We specialize in Dresses for the larger figure.

Important Fall Accessories

New Bags, $1 and $1.95
New Kid Gloves, $1.95
New Fall Neckwear, $1

WE INVITE YOU TO OUR STORE-WIDE SALE FRIDAY AND SATURDAY. SPECIAL REDUCED PRICES IN STAPLE DRY-GOODS, DRESS GOODS, COATINGS, SILKS AND HOUSE FURNISHINGS

Phone 1600

EXAMINER CLASSIFIED COLUMNS GET QUICK RESULTS FOR ADVERTISERS

HAVE YOUR AD. IN BEFORE ONE O'CLOCK ANY DAY, AND ON SATURDAYS 10 O'CLOCK
WE ARE AT YOUR SERVICE AND WILL GLADLY HELP YOU WRITE YOUR AD. IF NECESSARY

Phone 1600

Births
Marriages
In Memoriam
Cards of Thanks
Deaths

ENGAGEMENTS

Mr. and Mrs. Merd L. Clysdale, Cottesloe, wish to announce the engagement of their only daughter, Sylvia Victoria Jane, to George Nugent, son of Mrs. Herbert L. and the late Herbert L. McIlmoyle, Selwyn. The marriage to take place in the Cottesloe United Church, October 1.

The engagement is announced of Beatrice Pearl, only daughter of the late Dr. E. L. and Mrs. Burnham, and William Edmund, second son of the late Mr. and Mrs. Reid Ball, of Millbrook; the marriage to take place sometime during October.

The engagement of Florence Lillian Forsyth is announced, the youngest daughter of Mr. and Mrs. Walter Forsyth, to Mr. Aneron Hugh Faulkner, eldest son of Mrs. S. H. Faulkner and the late Mrs. Faulkner of Omemee. The wedding will take place the first of October.

DIED

JOHNS, J. Lewis. — Suddenly in Hampton, September 14, J. Lewis Johns, father of Mrs. William R. Young, 481 Aylmer street. Funeral from his residence in Hampton, Saturday at 2.30 standard time.

IN MEMORIAM

WILSON.—In memory of a loving husband and father, Robert William Wilson, who departed this life, September 15, 1937.

The blow was great, the shock severe,
We little thought the end was near.
And only those who have lost can tell
The pain of parting without farewell.
More each day we miss you, father;
Friends may think the wound is healed,
But they little know the sorrow
That lies within our hearts concealed.
—Ever remembered by his loving Wife and Family.

WILSON.—In loving memory of Mr. Robert Wilson, who departed this life a year ago to-day, September 15, 1937.

Our kind and loving father,
We think of you to-day,
And recall the happy hours,
'Ere the day you passed away.
Never shall your memory fade,
And although we miss you so,
We are waiting till we, also,
Leave this world of strife and woe.
—Ever remembered by Mr. and Mrs. Orville Wilson, and Grandson, Jack.

COMING EVENTS

First Insertion, 30 Words or less, minimum charge 50c. Subsequent consecutive insertions, 40c per Insertion. All over 30 Words, 2c per extra word per Insertion.

ALL SAINTS SUNDAY SCHOOL Picnic, twice postponed because of rain, will be held, weather permitting, at Nicholls Oval on Saturday, at 3 p.m.

THE SOUTH-END GROUP of St. Paul's will hold a Rummage Sale in the store next to Opera House, on Saturday, September 17; 9.15 a.m.

REMEMBER THE DATE of Bridgenorth United Church Fowl Dinner, to be held on October 19.

1 FLORISTS 1

THE PETERBOROUGH FLORAL CO Flowers Delicately Arranged for All Occasions. 436 Water. 'Phone 1395. Nights 1688J

PERSONALS

IT'S TIME TO HAVE THAT HAT Cleaned. Service Cigar Store, George Street.

WELCH'S BEAUTY SALON 'Phone 844. 140 Hunter Street W. Guaranteed Oil Permanents, from $2.00 to $7.50. Special Prices for Mornings. All lines of Beauty Culture. Elsie Blears, Mgr. 10 years' experience.

SPECIALS — $5.00 OIL PERMANENTS for $4.00. $4.00 Perms for $3.50. $3.50 Perms for $3.00. Shampoo and Fingerwave, 60c. 'Phone 2467. Reid's Beauty Shop, 416 Water Street.

MEN! WANT VIM? TRY RAW OYster Tonic Ostrex Tablets, to pep up whole body quick! If not delighted with results first package, maker refunds its low price. You don't risk a penny. Call, write McDermid-Jury Drug Store.

MADAME! Have Your Hair Cut in a Style That Suits, by Mr. Wright, with or without an Appointment. Wright's Hairdressing. 'Phone 2115.

SEPTEMBER SALE! Get a New Fall Perm for Only $2.00— Sales Price for September. At Wright's Hairdressing. 'Phone 2115.

Taxis.

FOR BETTER SERVICE
'PHONE 105
CAPITOL TAXI.

'PHONE 2350 — FOR PRICES ON YOUR Trips, any time, any place. We are at your service. Drummond Taxi.

FOR SALE

4 Miscellaneous 4

INTERNATIONAL DISC PLOUGH. George Weller. 'Phone 1 ring 4, Warsaw.

ROSE BEIGE CHIFFON EVENING Dress, size 16, never worn. Apply Apartment D, 469 Water Street.

FOR SALE

4 Miscellaneous 4

GENT'S WHEEL AND GAS STOVE. 327 Simcoe.

BIRDSELL HULLER. APPLY P. J. Flattery, 694 ring 3.

NORMAL SCHOOL BOOKS. 508 BOLIvar Street. 'Phone 1733F.

REMNANT SALE OF USEFUL ENDS OF Silk Woollens, Cottons and Velvets Any reasonable offer will be accepted. Upwtown Silk Shoppe, 404 George Street.

HEINTZMAN PIANO IN GOOD CONDItion. 462. Rubidge

MOTORCYCLE AND SIDECAR, CHEAP. 572 Rogers.

ONE PANDORA RANGE, ONE DROP Back Day Bed. 421 Water.

MAHOGANY BED AND DRESSER, GAS Heater, Water Power Washer. Apply 425 Stewart.

QUEBEC COOK STOVES AND HEATers, Baby Cribs, Library Tables, Writing Desk with Bookcase, Porcelaintop Table, Kitchen Tables. 220 Dublin. 1534J.

THREE-PIECE CHESTERFIELD SUITE, good condition, cheap for cash. 539 Gilchrist Street.

RANGE. 184 EDINBURGH STREET.

THREE DOZEN DECOY DUCKS. 'Phone 1134F.

CONGOLEUM RUG, 9 x 12, FLOOR Lamp. 586 Albert Street.

VACUUM, ALL ATTACHMENTS, LIKE new. Bargain for cash. 'Phone 1597.

ONE ANSLEY FOX SHOTGUN, IN good condition. H. Crowe, Nelson Street, Lakefield.

JOHN BARNES SCREW-CUTTING Lathe, practically complete with Tools. Length of bed, 3 feet. Apply Examiner Office.

ONE ELECTRIC WASHER, ROUND Tub. Guaranteed, $19.50. Johnston's, George at McDonnel.

PEONY ROOTS. 'PHONE 3316W.

WEALTHY APPLES, REASONABLE. Harold Rowan, Springville.

LEOPARD AND BROWN COAT, SEAL Cape Collar. 'Phone 2012.

QUALITY BRED BOSTONS, WELL marked; prices reasonable. Also Cocker Spaniels. 473 Rogers. 'Phone 2815W.

1937 R.C.A. SIX-TUBE AUTO RADIO, with Tone Control, Universal Dial, complete with Aerial; excellent condition. 'Phone 1279J.

TRUNK FOR SALE, GOOD CONDItion, reasonable. Apply 875 Water Street (Upstairs).

WARM WINTER COAT, SIZE 40, CHEAP. 'Phone 3220W.

COAL RANGE, WITH WATER FRONT, Wardrobe, Piano, Linoleum. 116 Dublin.

DELIVERED — TOMATOES, 50c BUshel, 3 for $1.25. 'Phone 977 ring 13.

CUT FLOWERS, PERENNIALS. SWEET William Clumps. Okie's Gardens, 88 St. James, near Monaghan Road.

GIRL'S WARM WINTER COAT, SIZE 14, good condition, $5.00. Also Muff and Cap to match. 517 Sherbrooke.

SERVE OUR HOME-MADE BREAD — Watch Dad reach for extra slices. Truly a delicious food. Loaf, 8c. Jean Ruth Shoppe.

WALNUT BEDROOM SUITE, THREE Pieces, complete, $35. 'Phone 1296W.

CHILD'S LARGE STEEL CRIB, WICKer Go-Cart. 540 Charlotte.

PIANO, IN GOOD CONDITION. APply 306 Louis.

ONE MASSEY-HARRIS CORN BINDER, in good repair. Write Box 73, Examiner.

CAR HEATER, GODERICH, LARGE size. Apply 174 Lansdowne.

CIRCULATING HEATER, GAS STOVE, Wardrobe, Boy's Leather Coat, size 12. 286 Wolfe.

ONE COAL AND WOOD STOVE, WITH Elevated Warming Oven, perfect condition, $15.00. One Eight-foot Show Case, all glass, in perfect condition, $15.00. Johnston's, George at McDonnel.

HUNNY-DIPS FOR AFTER-SCHOOL Lunch—Nourishing and satisfying. Dozen 25c. Jean Ruth Shoppe.

THE EXCHANGE

165 KING STREET
'PHONE 2958.

WE CARRY THE LARGEST STOCK OF NEW STOVES IN PETERBOROUGH.

Agents for
BEACH, JEWEL, EMPIRE, AND ADAM HALL STOVES.

WE CAN SUPPLY Stove Pipe, Linings, Grates, Water Fronts; also Parts for All Types of Stoves and Heaters.

WHY NOT LET US REPAIR YOUR STOVE FOR YOU BEFORE THE COLD WEATHER ARRIVES?

SHOULD you be thinking of a NEW STOVE this Fall, come in and see us before buying. You will find it well worth your time to do so.

We will give a Good Allowance for your present Stove in Trade.

BARGAINS—

Shotguns, Rifles, Electric Motors, Tools, Belting, Swede Saws, Chesterfield, Breakfast and Dining Suites, Dressers, Bed Outfits, Bookcases, Heintzman Piano, Guitars, Desks, Tables, Chairs, Arch Curtains.

SEE US BEFORE BUYING.

.22 RIFLE. A1 CONDITION, CHEAP. 'Phone 1863M.

SALE OF HOUSEHOLD FURNITURE— Everything in excellent condition. Owner leaving City. 263A Hunter West.

FORCED TO SELL!

UNUSUALLY LARGE ASSORTMENT OF New and Used Chesterfield Suites, Dining-room Suites, Studio Couches, Dressers, Wardrobes, Kitchen Cabinets, China Cabinets, Pianos, Radios, Stoves, Heaters, Floor Covering and Rugs, Bedding, and almost everything in line of Furniture. Big Savings, as we are in very great need of space. Come Early!
FINE'S FURNITURE STORE
189 Charlotte Street.
'Phone 3475W.

THREE-BURNER MOFFAT GAS RANGE with Oven. Small Quebec Heater. 472 Park North.

PIANO, UPRIGHT, GOOD CONDITION. Lovely tone. 'Phone 2284.

CLASSIFIED ADS BRING BIG RESULTS

FOR SALE

6 Fuel 6

$1.25 QUARTER-CORD — BEST DRY Slabs or Mixed Wood. Albion, 'Phone 58.

FOR SALE — DRY MIXED WOOD, 4- Ft., $3.75 per Cord. Dry Mixed Slabs, $3.50, cut 12 inches 75c per Cord extra. A. L. Payne, 16 ring 6, Warsaw.

HEMLOCK AND PINE SLABS. $2.50 Half-Cord. Dinsdale's. 'Phone 153

DRY MIXED SLABS, $2.50 PER HALF-Cord. Mixed Wood, $2.25. Also Shingles and Posts for Sale. Baker's Wood Yard. 'Phone 676.

WOOD
DRY SOFT WOOD AND DRY SLABS AND EDGINGS
At $2.00 Per Half-Cord and Up. (Cutting Extra.)
McCARTHY & JOHNSTON
'PHONE 96

7 Livestock and Poultry 7

ONE COW, WITH CALF ON FOOT, 7 years old, weight 1,400, TB tested. A. Calder, Warsaw. 'Phone 3 ring 1, after 6 o'clock.

WANTED — FEEDER HOGS, ANY weight up to 125 lbs. Write W. Waterman, R.R. No. 5, Peterborough. 101 ring 21.

FOR SALE — JERSEY COW, 4 YEARS old, due to freshen. W. H. Fair, 'Phone 322 ring 31.

FOUR BLACK PERCHERON HORSES, weighing from 14 to 16 cwt., 4 to 8 years old. Two General Purpose Horses about 13 cwt., rising 4 and 6 years old. Also Two Half-aged Horses about 14 cwt.; and One might be in Foal. Harry Tinney, Cavan. 'Phone Millbrook 214 ring 14.

YOUNG HOLSTEIN COW, TO FRESHEN soon; also Heavy Horse, Young. Bert Godfrey, Indian River.

8 Real Estate 8

FOR SALE OR TO RENT — TO REliable party, 8 Acres Good Garden Land, Brick House, good Outbuildings, all in good condition. 'Phone 2682J.

FARM FOR SALE — 200 ACRES, LOT 15, Concession 6, Emily. Good buildings. Hardwood bush and remainder under cultivation. Apply on Premises.

SIX-ROOM BRICK HOUSE, MODERN, hardwood floors, fireplace, built-in cupboards, etc. Terms $4,000
Eight-Room Brick House, 3-piece bath, garage, large Lot $1,800
B. E. DARLING
366 Water Street. 'Phone 2266.

BRICK COTTAGE, 5 ROOMS, NEW modern, garage. Easy terms ... $2,900
8 Acres, Brick House, barn, 5 minutes' walk to City. Easy terms ... $1,500
Apartment, 5 Rooms, Ground Floor, modern, garage ..... $55.00 Month
M. STOREY
374½ George. 'Phone 939.

NEW MODERN BUNGALOW, WESTend. Small payment, balance as Rent.
A. E. THOMPSON, Real Estate.

FOR SALE — OMEMEE, $75 DOLLARS cash. Sacrifice for quick Sale, Solid Brick Double House, Sturgeon Street, 6 Rooms each; good repair, large garden; all rented. Inquire Robert Grandy.

FARM FOR SALE — 135 ACRES, NEAR Havelock, Good Buildings, mixed bush, remainder under cultivation. Sacrifice price. Also Cottage on Round Lake. Also 1929 Packard Sedan, good condition. Squire, Havelock.

BEAUTIFUL TWO-STOREY BRICK House—at $3,000.00—314 Maitland Avenue. Must be Sold to close Estate. Key at Office of the Honorable G. N. Gordon, K.C. The Victoria Trust and Savings Company, Administrators.

FOR SALE OR RENT — EIGHT-ROOM Brick House, Frederick Avenue; hardwood floors, fireplace, hot water heating, heavy wiring, garage. Excellent condition throughout. Davis-Thompson Company, 433 George Street. 'Phone 40.

FOR SALE — 25 ACRES, GOOD Frame House, with hardwood floors, barn, garage, well, Hydro equipped. An attractive Country Home, half-mile south of Norwood, on Hastings Road. Mrs. W. J. Scott, Norwood, Ontario.

9X Building Material 9X

NEW ROOF, $5.75
SQUARE.

NEW CORRUGATED GALVANIZED ROOFING AND SIDING FOR BARNS, BUILDINGS, ETC. LUMBER, PLUMBING SUPPLIES, STRUCTURAL STEEL, PIPE FITTINGS, BELTING.

BAGS

FLOUR, FEED, CHOP, BRAN, ETC. MAIL ORDERS GIVEN PROMPT ATTENTION.

PETERBORO METAL Co.

'PHONE 697.

10 Used Cars 10

FOR SALE — FORD V8, LAST YEAR'S Model. Apply 199 Dublin.

FOR SALE — 1936 DODGE DELUXE Sedan, with large Ha-Dees heater and defroster; mileage 15,000. Price, $625.00. Apply Apartment D., 469 Water Street.

SPECIALS!

'37 Buick Sedan.
'35 Ford Coach.
'34 Chevrolet Sedan.
'32 Chevrolet Coach.
'31 Essex Coach.

CHAS. ELLIOTT
Studebaker and Packard Sales
253 Hunter. 'Phont 1300

USED CARS.

1936 DELUXE CHRYSLER SEDAN, 15,000 MILES.
1936 DELUXE CHRYSLER SEDAN, 17,000 MILES.
THIS IS CORRECT MILEAGE.
FINISHING AND UPHOLSTERING LIKE NEW.
4 CHEAPER CARS, WITH LOTS OF SERVICE STILL IN THEM.

HARRY TINNEY
CAVAN
TELEPHONE MILLBROOK 214 RING 14

FOR SALE

10 Used Cars (continued) 10

Hood & Cumming Motors, Ltd.

A Safe Place to Buy Dependable Used Cars

'38 Ford V8 Deluxe Coach, Demonstrator.
'38 Ford V8 Deluxe Sedan Demonstrator.
'36 Ford V8, Deluxe Sedan, small mileage.
'36 Ford V8 Deluxe Coach.
'35 Ford V8 Deluxe Coupe.
'34 Plymouth Deluxe Sedan.
'30 Essex Sedan.
'30 Nash Sedan.
'29 Chev. Coach.
'29 Essex Coach.
'27 Star Sedan.
'26 Star Touring.

TRUCKS
'36 Ford V8 Dump.
'36 Ford V8 Stake L.W.
'35 Maple Leaf Chev. Stake, L.W.
'34 Chev. Stake, L.W.
'29 Ford Panel.
'27 Dodge Panel

Your present car or truck taken as part payment.
Easy Terms. Open Evenings

FOR SALE — CHEVROLET '28 SEDAN. excellent condition. Hubbel Barber Shop, Hastings.

$65—STUDEBAKER SEDAN. GOOD tires and motor. 106 McDonnel.

$75 CASH — '29 DURANT SEDAN, IN first-class condition, clean inside and out. 47 Park, at Westcott.

TO RENT

11 Miscellaneous 11

GARAGE FOR RENT— CORNER REID and Brock.

GARAGE. 601 WATER.

11X Apartments for Rent 11X

MODERN APARTMENT, PRIVATE bath, entrance. 614 Stewart.

SIX ROOMS, 367 BETHUNE STREET (between Hunter and Simcoe Streets), freshly decorated. 'Phone 2244, Nights 1027.

FIVE ROOMS, SECOND FLOOR, UNheated, 219½ Hunter Street W. (between George and Aylmer Streets). 'Phone 2244, Nights 1027.

HEATED, COMFORTABLE APARTment. 203 Hunter.

LOWER APARTMENT, 187 STEWART, adults. Apply above address.

NEWLY DECORATED APARTMENTS, heated, Furnished, Unfurnished, garage, Business Girls, Couples. 709 Water.

MODERN, ATTRACTIVELY DECORATed, 4 or 5 Roomed Heated Apartments, private entrance and bath, central. Could Furnish, 54 McDonnel.

11X Apartments for Rent 11X

HEATED COMFORTABLE APARTMENT. 203 Hunter.

ONE AND TWO ROOMED APARTments, Kitchenette, Fireplaces, oak floors and bath. Huntington Apartments (formerly Lundy Estate), corner Burnham and James.

SEVEN-ROOMED HOUSE, STABLE, 3 Acres, 21 High Street, $20. William Langford. 'Phone 3429.

11XX Houses to Rent 11XX

SEMI-APARMENT, GROUND FLOOR. Apply 168 Antrim.

TO CLOSE AN ESTATE — 8-ROOMED House, all conveniences, garage; lovely home, 560 Charlotte Street. 'Phone 994 ring 5.

SEVEN-ROOMED HOUSE, SOUTHend; reliable Protestant tenant. 'Phone 2043W.

MODERN HOUSE, NOW VACANT. 660 Reid.

SIX-ROOMED HOUSE, COMPLETELY Modern, South-end. 'Phone 3748.

UPPER DUPLEX, SUIT COUPLE, $15.50. 219 Carlyle. 'Phone 58.

12 Rooms 12

TWO UNFURNISHED ROOMS, CENtral, adults. 45 McDonnel.

TWO FURNISHED ROOMS. 546 Downie.

THREE UNFURNISHED ROOMS, EASily heated. Apply 520 Chamberlain.

ONE OR TWO LARGE BRIGHT FURnished Rooms. 332 Burnham.

TWO BRIGHT HOUSEKEEPING ROOMS Furnished, suitable for Couple. 'Phone 2276M.

THREE LARGE UNFURNISHED ROOMS, conveniences. Apply 143 London.

BRIGHT ROOM AND BOARD, CENtral, suitable for Students or Business Girls. 'Phone 542M.

WARM ROOM FOR NORMAL STUDent. 588 Aylmer.

LARGE FURNISHED ROOM FOR Light Housekeeping. 412 George Street. 2188J.

FURNISHED HEATED ROOM, GENTLEman preferred. Breakfast if desired. 1059M.

TWO UNFURNISHED HEATED ROOMS for Two Adults, reasonable. Write Box 153, Examiner.

LARGE FRONT BEDROOM AND SITting-room combined, would suit Two Gentlemen, central. 334 Stewart.

ATTRACTIVELY FURNISHED BEDrooms; Board optional. 'Phone 1055.

CLASSIFIED ADS BRING BIG RESULTS

WANTED

15 Miscellaneous 15

OLD GOLD. PHILLIPS, 408½ GEORGE (over Liquor Store).

LIVE POULTRY — SPECIAL PRICE 694W. 342 Stewart. M. Katz.

LIVE FOWL. PAY HIGHEST PRICES. 'Phone 3475W. Gishman.

WOOD TO CUT WITH SAWING MAchine. 'Phone 2274.

USED CANOE. 'PHONE 990 RING 41.

GOOD COOK STOVES AND FURNIture. 'Phone 3475W.

COOK STOVES AND HEATERS WANTed, any condition. Also Furniture. 2660M.

WANTED — 12-GAUGE PUMP GUN, in good condition. 'Phone 1456J.

LIVE POULTRY — PAY HIGH PRICE. 'Phone 1726J. M. Florence.

TO BUY, 6 OR 7 ROOMED HOUSE. State price and particulars, Box 135, Examiner.

YOUNG CATTLE FOR FEEDERS. 'Phone 995 ring 24.

100 USED COOK STOVES. ANY CONdition. Apply 421 Water Street.

WOOD TO SAW BY MACHINE. 'Phone 2591J.

WANTED — TO RENT, BY YOUNG Couple, Three Unfurnished Rooms or Small Apartment, heat optional. Write Box 151, Examiner.

18 Help Wanted, Female 18

EXPERIENCED GENERAL; REFERences; sleep out. 200 O'Carroll Avenue.

EXPERIENCED HOUSEMAID; MUST have good references; Country Girl preferred. Apply 813 Water.

CAPABLE MAID, IMMEDIATELY. 'Phone 3997W.

BOOKKEEPER FOR MANUFACTURING concern. Must be capable of taking full charge of Books. State experience, age and salary expected to Box 103, Examiner.

MOTHER'S HELP, PART TIME. 213 Dalhousie.

CAPABLE GENERAL. WRITE BOX 161, Examiner.

CAPABLE GENERAL, COUNTRY GIRL preferred, adult family; all conveniences; Country town. Write Box 152, Examiner.

WOMAN TO LOOK AFTER HOUSE, one small child. Apply, after 1 p.m. Saturday, 533 Chamberlain.

19 Help Wanted Male 19

OUR BUSIEST SEASON IS HERE. WE need Two Extra Men for Built-up Routes in Peterborough. Steady position, good pay, excellent future. Apply Fuller Brush Co., Friday Afternoon.

GOOD ASSISANT STICKER HAND IN local Planing Mill. Write Box 162, Examiner.

19X Agents Wanted 19X

A CANADIAN FIRM WANTS MEN TO Sell Direct to Consumers in their district. Autumn is a big sales season for our 200 Guaranteed Necessities. Free products monthly. Liberal commission. No risk. Your opportunity to tie up with one of the Leaders in the Door-to-Door Field. Learn what Familex has to offer you. Write at once without obligation to 570 St. Clement, Montreal.

20 Employment Wanted 20

CANADIAN LEGION HAVE LISTS OF Competent Returned Men to Fill Temporary or Permanent Positions Give the ex-Soldier a chance to work for you. 'Phone 141

WOMAN WANTS HOUSEKEEPING Position. Apply 209 Hunter W.

CAPABLE WOMAN WOULD LIKE Housekeeping for Elderly Gentleman or Lady or Small Adult Family. Write Box 134, Examiner.

WANTED — CARPENTER WORK, DAY or Contract. 3407J.

YOUNG GIRL FOR HOUSEWORK OR Minding Children. Write Box 157, Examiner.

21 Boarders Wanted 21

BOARDERS, REASONABLE; CENTRAL. 491 Aylmer.

FURNISHED FRONT ROOM, GENTLEman preferred; also Unfurnished Room. 539 Park.

WARM FRONT ROOM, CENTRAL, FOR Gentleman; Breakfast if desired. 'Phone 654.

ROOM AND BOARD. 168 STEWART. 1497J.

INFANT BOARDING HOME. 'PHONE 3234.

GENTLEMEN BOARDERS. APPLY 430 Sheridan.

ROOM AND BOARD FOR RETIRED OR Business Lady. 'Phone 3639M.

WANTED — LADIES OR STUDENTS for Board and Room. 109 Hunter E., before 7.

CLASSIFIED
ADVERTISING
BRINGS RESULTS

The Examiner

CLASSIFIED ADVERTISING RATES

Cash Rate:
1 Cent per Word or Figure per Insertion. Minimum Charge ... 25c

Charge Rate:
2 Cents per Word or Figure per Insertion. Minimum Charge ... 35c

Box Numbers:
One or more Consecutive Insertions ... 10c

Coming Events:
Per Word per Insertion ... 2½c
Minimum Charge ... 50c

Special Announcements:
Birth Announcements ... 50c
Engagement Announcements ... 50c
Marriage Announcements ... 50c
Death Notices ... 50c
Card of Thanks (up to 1 inch) ... 50c
In Memoriam (up to 2 inches) ... 75c
Over 2 inches (per inch extra) ... 50c

Legal, Municipal, Government, Auction Sales:
First Insertion per agate line ... 12c
Repeat Insertions ... 6c

'PHONE 1600.

WHO CAN DO IT

22f Miscellaneous 22f

DUSTLESS FLOOR SANDING. J. B Vance, 773 Aylmer 'Phone 1292.

EXPERT FLOOR POLISHING. 'PHONE 1714.

FOR CEMENT WORK — E. H. CLARK. Free Estimates. 'Phone 3297.

NOBLE'S CARAGE — YOU HAVE something to Move? Just 'Phone 1729. Also Parcel Delivery.

23 Auto Repairs and Accessories 23

COAL OIL, 16c. GASOLINE, 14c (TAX Extra) Car and Tire Repair. Auto Parts and Accessories. Dawson Service Station, 'Phone 1323.

25x Dressmaking 25x

DRESS AND MANTLE MAKING. ALterations. 'Phone 899W. 593 Harvey Street.

DRESSMAKING AND REPAIRS, REAsonable. 1617W.

28 Moving and Storage 28

SHORT DISTANCES OR ANYWHERE in Canada or United States. Covered Padded Vans. Experienced, Courteous Man. Apply, full particulars. M Rawlinson Limited, 610 Yonge Street, Toronto.

30 Painters and Decorators 30

KELLAR THE DECORATOR.
Paperhanging, Painting, Graining and Hardwood Finishing. 'Phone 2581 for Free Estimates.

34 Radio Service 34

1939 PHILCO
CAR RADIOS
$39.95
BROWN'S RADIO SERVICE
547 GEORGE STREET.

RADIO SERVICE
HAVE YOUR RADIO REPAIRED EXPERTLY AND PROMPTLY.
McCANNAN
RADIO ELECTRICAL SUPPLY STORE
140 Simcoe Street. Tel 46

37 LOST 37

SPARE TIRE, BETWEEN BUCKHORN and Peterborough. 'Phone 513 ring 13, Lakefield. Reward.

BLACK DOG, PART COLLIE AND Spaniel. Tag 34. Answers to "Bobs." 1272. Reward.

GOLD RING, SARDONYX, BETWEEN St. Peter's Cathedral and Monaghan Road. Keepsake. Reward. 374 Downie.

PROFESSIONAL

41 Accountant 41

EDWARD HUMPAGE — Chartered Accountant, Auditor. 419 George Street.

44 Lawyers 44

HON. G. N. GORDON, K.C.
Law Office, 395-397 George Street.
Telephone 3300, 3301, 3302.

EMMETT F. SHEEHY — Bonded Attorney. Loans. 397 George Street.

PECK, KERR & McELDERRY — Barristers and Solicitors, 415 Water Street, Peterborough. Telephone 1950. E. A. Peck, K.C., F. D. Kerr, K.C., V. J. McElderry, K.C.

JACOB LOW — Barrister, Solicitor, Notary Public. Money to Loan on First Mortgages. 219 Hunter Street West, Peterborough, Ont. 'Phone 2244. Nights and Holidays 1027.

W. R. PHILP — Barrister, Solicitor, Notary Public. 385 Water Street. 'Phone 602.

W. B. GORDON,
Barrister, Solicitor,
Money to Loan.
395 George Street,
Telephone 3300.

ALEXANDER L. ELLIOTT, K.C., M.P.F. —Barrister, etc. Money to Loan. Interviews by Appointment. Telephone 3. Office: 355 George Street, Kresge Building, Peterborough.

47 Mineral Fume Baths 47

MINERAL FUME BATHS.
DE-TOXIFY AND RE-VITALIZE NATURE'S WAY
'PHONE 3157, PETERBOROUGH
220 BROCK STREET.

MONEY TO LOAN

MORTGAGE LOANS, 5½%. APPLY TO G. N. Gordon, K.C., and W. B. Gordon.

HOUSEHOLD
LOANS
WITHOUT ENDORSERS
Rates authorized by special Act of Dominion Parliament.
Loans $50 to $500. No credit enquiries of friends or relatives. Immediate service on all applications. 12 months to repay. To apply: 'Phone or visit office
"Doctor of Family Finances"
Central Finance
CORPORATION
Second Floor, KRESGE BUILDING
355 GEORGE STREET
TELEPHONE 1703, PETERBOROUGH
Loans Made in Nearby Towns.
Tune in CFRB, 6-6.15 p.m. Daily.
Offices in ten Ontario cities.

PERSONAL LOANS $50 TO $400

To responsible persons of sufficient earning ability who are the owners of a Car or Furniture, whether fully paid for or not, we offer this service. Only your signature required. Loans repayable in convenient monthly payments.

TORO FINANCE CO.
181 CHARLOTTE STREET

MONEY TO LOAN.

On First Mortgage on Improved City Property at Current Rates of Interest

Apply: The Toronto Savings and Loan Company, 437 George Street, Peterborough.

Essie Hanover Wins Futurity

READING, Pa., Sept. 15.—Essie Hanover, a bay mare from the Hanover, Pa., Farms, Wednesday won the $4,600 Reading Fair Futurity for 3-year-old trotters, called by many the "Little Hambletonian" of Grand Circuit racing.

Driven by John Thomas, winner of the $40,000 Hambletonian at Goshen, N.Y., Essie Hanover won the two heats before rain washed out a scheduled third heat. The judges decided not to have the third heat today and awarded the race to Essie Hanover.

Reading Futurity; 3-Year-Old Trot; Purse $4,600.

Essie Hanover, b.m., by The Great Volo (Thomas)	1	1
Earl's Mr. Wills, b.c. (Berry)	2	2
Wayward Hanover, b.g. (Miller)	3	3
Sun Dial, b.c. (Parshall)	4	4
Neva (Tyson)	5	5

Times—2:10, 2:12.

Reading Futurity; 2-Year-Old Pace; Purse $980.

(Two in three plan; unfinished).

Duke of York, ch.c., by Abbedale (Short)	1	2
Pure Thoughts, b.c. (Goodhart)	3	1
Blackstone, b.c. (Parshall)	2	3
Cleo Hanover, b.f. (Natcher)	4	4
Real Money, b.c. (Lacey)	5	5
Pinehurst, ch.c. (Hylan)	6	6

Times—2:09 2:12.

2:18 Trot; Purse $500; Unfinished.

Valet, b.g., by Volomite-Mazy Watts (Drinkwater)	1	1
Widow Hanover, br.m. (Welp)	2	2
Do Do, b.m. (Eyeler)	3	6
Nymph, b.m. (Miller)	6	3
Prolini, blk.g. (Sipe)	4	4
Calumet Dixon, b.g. (Finney)	5	5

Times—2:08¾; 2:12½.

Yanks Best Even Mack Claims

The present edition of the Yankees have been termed the greatest club of history by no less authority than the 75-year-old Connie Mack. Coming from a man who played in the National League with such strong clubs as Anson's old Chicago White Stockings and the Baltimore Orioles and who managed some of the greatest teams in the American League, the Athletic World's Champions of 1910, 1911 and 1913, also the only club ever to win over 100 victories three years in succession, the Athletic pennant-winners of 1929, 1930 and 1931, this perhaps is the highest praise ever accorded the Ruppert-McCarthy machine.

"When these Yankees are in shape, no club in the world can beat them," said Mack. "They're a wonderful team, a really wonderful club. They've got brilliant individual stars and perfect team play. And, they're smart, too.

"It's something new for me to say a thing like this, but I'm telling you the present Yankees are the greatest team in the history of baseball. I've been in the major leagues since 1886 and there never has been anything like them."

Then Connie gave expression to an opinion that may bring concern to his fellow club owners, when he added: "They ought to go on and win pennants four or five more years in a row. I don't see what there is to stop them. Somebody may come along, of course, but right now I don't see from where."

Cricket Notes

On Saturday at Nicholls Oval the Peterborough Club will play their last scheduled home match against Toc H, Toronto. The club will have their best available team in the field and hope to avenge the defeat they sustained from the visiors in Toronto on July 23 when Toc H won by 61 to 45. The following have been selected to play: F. Dyer, Capt., J. Lawrence, Rev. G. F. Kelly, G. Langhorne, J. Chambers, J. H. Bell, T. Williams, L Gould, A. B. Burrows, B. Boothroyd and G. Caird. Start at 2 o'clock. Anyone unable to play please phone Frank Dyer, 2850M.

With reference to the Whitaker's-Oshawa match which should have been played here last Saturday, it appears that Oshawa was engaged in a playoff game, not in a "friendly trict league and not in a "friendly game" as stated. As they lost that match they have to play St. Clair his Saturday, to decide who is to be relegated to a lower division. But they should have notified Whitakers.

The sharp advance in world rubber prices is expected to bring prosperity to Malaya.

50 AUCTION SALES 50

FOR A SUCCESSFUL AUCTION— J. H. MILES, Auctioneer, Valuator. Tel. 1477

HOME IMPROVEMENT

Plumbing and Heating.

FOR EXPERT PLUMBING AND HEATING REPAIRS & CONTRACTS SEE J. L. P. SMITH - 372 WATER ST

FOR CEMENT WORK 'PHONE HOWARD ROSE 2312J FREE ESTIMATES.

Electrical

'PHONE 798.
For Estimates on Electrical Jobs
Refrigerators, Radios, Stoves, etc., Repaired.
GRANT & LOUCKS

Lawn Bowling

By HERB. MARTIN

After playing three quarters of the first game in a drizzling rain, and the last quarter in a heavy drizzle the first, last and only open mixed tournament of the season, as far as the Peterborough Bowling club is concerned was finally called off at 7 p.m. and another open tournament goes on record as being "rained out."

For the sixth time this season our open and twilight tournaments have either been rained out completely or enough rain came to cause the games to be held up for a few hours. This condition started in on May 24th and has kept it up regularly ever since.

Rinks came from Port Hope, Oshawa, Cobourg, Lindsay and Peterborough and had all the earmarks of a good tournament.

Over at Cannington, 12 pairs from the district made up their doubles tournament with four pair coming from Peterborough. R. Bacon and C. Lawrence took second place — each a sweater coat.

Tonight, weather permitting, we commence the playoffs in the Leads, Seconds and the Skips-Vices competition. Below is the draw:

Leads and Seconds

G. Fee vs. Rev. G. Easton.
C. Mowry vs. G. Duncan.

Finals to be played on Monday evening.

Skips-Vices

E. L. Sackville vs. R. Dyer. .. .. Winner to play K. Sloane.
G. Gimblett vs. J. J. Howden.

Semi-finals to be played Monday night with the finals on Tuesday night.

To make up for the rained out tournament last night, the committee is holding a 25c mixed tournament tomorrow night. The draw will be from the board at 7.30 p.m. The time is getting on, so make this one a real tournament.

The final game of the schedule in group 2 will also be played tonight when F. Braun's rink meets R. Bacon. This will wind up the men's schedule for the season.

We have received no report on the Stirling or Hastings tournament

COE HILL

Mr. W. N. Gilroy made a business trip to Toronto and Hamilton last week and spent a day at the Toronto Exhibition.

Mrs. Howard Doolittle is visiting friends at Toronto, Rochester and Buffalo.

Miss Fern Le High of Kinmount spent the summer as clerk in Gilroy's store and has now returned to her studies in the high school at Kinmount.

Miss Marjorie O'Brien has gone to Toronto with the Croftchant family, with wh

SALLY'S SALLIES

Diplomacy is the art of saying things in such a way that nobody can tell exactly what you mean.

The Crossword Puzzle

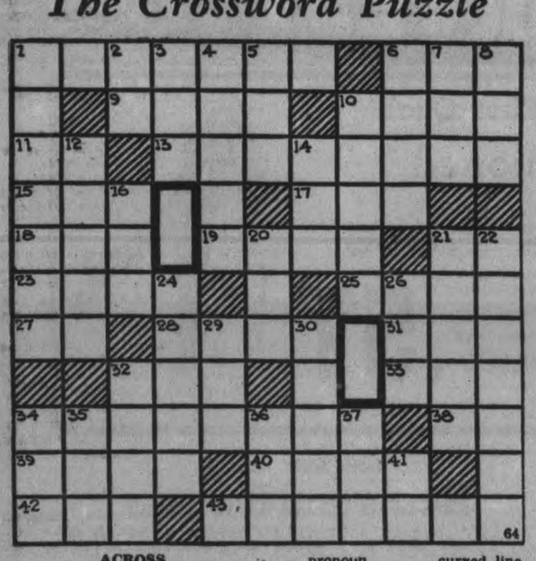

ACROSS

1—Those who manufacture fermented liquors
6—Exclamation of disgust
9—Mother—child's term
10—Device used for smoking tobacco
11—Exclamation of delight
13—Ominous
15—Bend the head in salutation
17—Deposit
18—Not wet
19—Threshold
21—Like
23—A young woman
25—Greatly
27—The (old form)
28—Thin
31—To take legal proceedings
32—Remotely
33—Greek letter
34—The French war president
38—Diminutive suffix
39—An animal unusually small for its kind
40—Tepid
42—Material containing valuable metallic constituents
43—Heats, as glass to fix laid-on colors

DO'WN

1—Suavely
2—Printer's measure
3—Form of the verb "to be"
4—Throws off
5—Fled
6—Sympathy
7—Mimic
8—Feminine pronoun
10—A sacred song
12—Goddesses of the seasons
14—Indisposed
16—Bad (prefix)
20—Electrified particle
21—Sharp
22—Knife cases
24—Oblique
26—Employ
29—Portion of a curved line
30—The scripture of the Mohammedans
32—Superior
34—For
35—Belonging to us
36—Beard of oats
37—Before
41—Masurium (symbol)

Answer to previous puzzle

G	L	A	S	S	M	A	K	E	R	
O	E	R		O	I	L	E	D		M
V	O	I	D		D	I	G		M	E
E		D	R	E	A	M		B	U	D
R	B		A	S	S		M	O	L	D
N	O	R	M	S		J	E	W	E	L
M	O	O	S		H	O	T		S	E
E	N	D		F	E	T	E	S		S
N	E		B	O	A		S	O	H	O
T		H	O	U	R	I		D	A	M
	H	E	A	R	T	S	E	A	S	E

BARCLAY ON BRIDGE

WRITTEN FOR THE EXAMINER
By SHEPARD BARCLAY
"The Authority on Authorities"

READ HIS MIND

AS SOON as a defender sees the dummy, he should try to figure out the way he would play the hand if he were the declarer. That is, basing his hypothetical scheme on what he believes the declarer probably holds, judging from the bidding. He may thus, in effect, read the declarer's mind and so manage to figure out moves that will thwart him.

(Dealer: South. East-West vulnerable.)

The bidding on this deal began with a call of 1-Diamond by South, to which North responded with 1-Heart. South's next bid was 2-No Trump and after 3-Hearts by North, South went to 3-No Trump.

West led the spade 4 against this contract and South allowed East's 9 to hold the trick. East continued with the J and the 10. South won the latter. He could then see seven tricks only and decided his best chance to obtain the extra two was to lead a heart and duck, with the hope that only one trick need be lost in that suit.

His plan was the correct one, but West upset declarer's hopes completely by placing the heart Q on the 2. This forced South to play the K, for West at that time held two set up spades and could not be allowed to hold the trick. The club 2 to the K was declarer's next play, and his second heart led to the dummy. He knew the contract was hopeless without the hearts, so finessed the 10, with the result that he took no more heart tricks.

* * *

Tomorrow's Problem

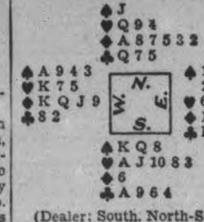

(Dealer: South. North-South vulnerable.)

How should South play for 4-Hearts after the lead of the diamond K?

PHEASANT ESCAPES

MONCTON, N.B.—(CP).—A Hungarian ring-necked pheasant almost stole the show at the Moncton Exhibition. It escaped while being fed, resisting all attempts at capture and pecking the hand of those who tried to catch it. It was finally captured with a [illegible] pail.

100 YEARS AGO.

COLLEGE BRIDGE. — Mrs. Thomas Leblanc observed her 100th birthday to-day. She attended service in St. Thomas' Church, and friends presented her with an address and a purse of money. Still well and active, Mrs. Leblanc has lived here all her life.

DONALD DUCK By Walt Disney

TILLIE THE TOILER —By Russ Westover

HENRY —By Carl Anderson

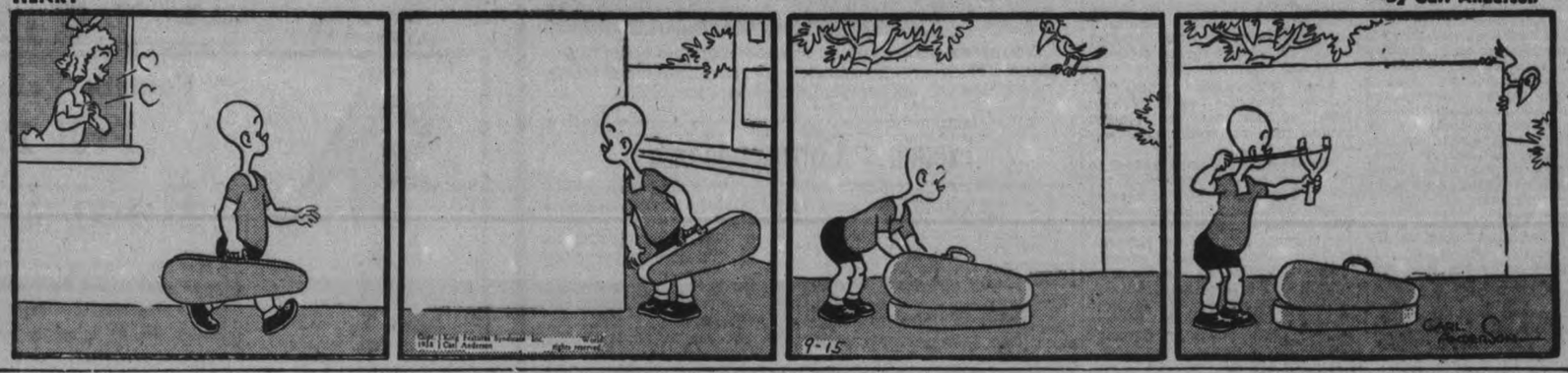

BRICK BRADFORD —By William Ritt and Clarence Gray

MUGGS AND SKEETER —By Wally Bishop

BRINGING UP FATHER —By George McManus

THE GUMPS

Lonely Hand-Logger Remains Important Cog In B.C.'s Lumber Industry

Gets Forest Wealth From Lonely Areas Where No Big Companies

By JOHN B. TOMPKINS
Central Press Canadian Correspondent

VANCOUVER, B.C., Sept. 15. — Mythical Paul Bunyan, mighty man of the northwest woods, would have frowned with impatience at the hard-working, plodding and lonely hand-loggers who today form an important part of the extensive $50,000,000-a-year British Columbia logging industry. From Vancouver to Prince Rupert the great payrolls of the coast area are interwined with the fate of little floating villages tucked away in the sheltered inlets of the rugged coastline, amid towering fir covered peaks—the source of millions of feet of massive logs for the hungry maws of west coast mills.

The villages, that rise and fall on the ebb and flow of Pacific ocean tides, range from rude "shake" shacks of the lone logger to small towns of upwards of a dozen homes and families. Equipment varies from the axe, bucksaw, jack and peevey of the individual logger to the Diesel-driven donkeys, high-lead cables and full crew of hook-tenders, rigging-slingers, engineers and whistle-punks.

Like the god of the western woods Paul Bunyan, the hand-logger's working territory is unlimited. Millions of feet of timber are accessible to the individual or crew of hand-loggers between the Straits of Juan de Fuca and the Portland canal in remote spots where "big-company" operation would be unprofitable. As the going becomes difficult, tugs are called. Homes, equipment and men are simply towed to some new unexploited fjord, another inlet whose wooded walls have yet to echo to the hoarse cry: "Timber!"

"Lone Wolf" Type

Basically the hand-logger is the British Columbia version of the rugged individualist the lone wolf of the timber limits. Far from being the robust rollicking movie type of lumberjack popularized by Hollywood, the British Columbia hand-logger is more often a man who enjoys most his own company, a homely philosopher lost with his wife in the great unspoiled hinterland.

While all manner of mechanical contrivances make the modern methods of the larger operators possible, the hand-logger depends only on muscle and the law of gravity to put the stately timber into the "salt chuck."

On the other hand, the operations on Malaspina Inlet, some 100 miles as the crow flies north of Vancouver, are typical of the larger operations where construction of logging railroads is impossible and the lusty toot of heavy-duty trucks will never be heard. There the floating village has a population of over twenty. Facilities include running water—piped from nearby creeks—and mail service when provisions are needed. Mechanical saws and the scream of the donky's whistle announce to all and sundry that here, where even Paul Bunyan with his Big Blue Ox would have thought twice, new dollars are being taken from the British Columbia woods, new cash for the city that still looks to the woods for its bread and butter—Vancouver.

One-Day Strike Ends

EVANSVILLE, Ind., Sept. 15. — (AP).— Settlement of a one-day strike of the United Automobile Workers of America sent 1,200 employees back to work to-day at the Briggs Indiana Corporation factory, which supplies automobile bodies to the local Plymouth assembly plant. Norman Gillard, president of the Committee for Industrial Organization Council, said company officials last night agreed to adjust about 100 union grievances.

Czechoslovakia And Its Set-up

Statesmen fear war may start in Czechoslovakia, a tiny republic created by treaties of the Great War.

Here are some of the facts:

Czechoslovakia was formed in 1918 from parts of Bohemia, Moravia, Silesia, Slovakia and Ruthenia which before the war were under the Austro-Hungarian Empire.

Population: 15,000,000 including nearly 9,000,000 Czechoslovaks, 3,500,000 Sudeten Germans so named because of the Sudetic mountains among which they live; smaller groups of Poles, Magyars, Ruthenians, and other minorities.

Area: 54,000 square miles. The Sudeten Germans live in perhaps 1-20th of this area; the Sudeten regions form the border with Germany.

The Sudeten Germans wanted to become a part of Austria at the end of the war. Now extremists among them want to join Germany. The formal demand of the Sudeten German party is for independence in local government at least.

The Czechoslovak government vows it is willing to grant all reasonable demands. It has offered to establish local cantonal governments. Three would be German-dominated and include about 2,000,000 of the 3,500,000 Sudetens.

The Czechoslovak government refused to relinquish control of foreign affairs, financial and military policy.

Not Enough.

The Sudetens say this is not enough.

Chancellor Hitler of Germany annexed Austria on March 13 after declaring on February 20 that Germany would protect German peoples who were unable "to secure along the borders the rights to general, human, political and ideological freedom."

He said on Monday night that Germany would aid the Sudetens if they needed help to gain these "rights." He admonished the Czech government to reach an understanding with the Sudetens.

The Czechs fear Germany may try to annex at least the Sudeten area as she did Austria. The Czechs are determined to fight should that occur. Czech allies are France and Soviet Russia, and Great Britain has indicated she very likely would be involved if France got into a war.

Germany counts as her particular friends Italy and Japan, and the three are linked in an accord to fight against world Communism.

Strategic Chinese Hill Falls To Japs

SHANGHAI, Sept. 15—(AP). — Artillery and air bombardments and repeated infantry assaults removed two obstacles today to the Japanese advance on Hankow, Provisional Chinese capital.

Chinese admitted loss of Fukinshan, strategic hill on the Anhwei-Hupeh provincial border about 110 miles east of Hankow, during a Japanese attack in which, the Chinese said, the Japanese lost 4,000 killed.

The Chinese confirmed also that the invaders captured Sikuling Hill, commanding the Singtze-Telan highway on the west shore of Lake Poyang, after 12 assaults.

Canada's Security Sales Increase

OTTAWA, Sept. 15 (CP).—Canada's sales of securities to all countries in July totalled $37,276,378 and purchases $30,588,529 compared with $26,092,966 and $29,035,146, respectively, in July, 1937, the Dominion Bureau of Statistics said today.

Sales to the United States totalled $27,600,309 against $18,026,252, and purchases $22,984,124 against $20,865,276. Sales to the United Kingdom were $6,313,501 against $6,387,314 and purchases $5,745,257 against $7,471,971.

Homes Of "Lonewolf" Loggers

Two views of the floating villages which are home to the "Lonewolf" logger, who operate in British Columbia in lonely areas which the big companies have not touched.

Examiner Correspondence

LAKEFIELD

Miss Bessie Dunn returned to Lakefield last week after spending the summer vacation at Muskoka Lakes, Toronto and other Ontario points.

Miss Verna Pearson of Pembroke, who spent the vacation with her parents, Mr. and Mrs. Silas Pearson, has returned to Pembroke, to resume her duties on the teaching staff there. En route to Pembroke she spent the holiday week-end with friends in Watertown, U.S.A.

Miss Mary McKerchar, A.O.C.A., A.T.C.T, of Lakefield, returned on Friday from Montreal, where she spent several weeks visiting relatives.

Mr. Charles J. Tanner of Lakefield returned to Kingston on Friday, Sept. 9, where he will spend a couple of weeks studying surveying before the opening of the regular college course.

Mr. Dudley Jessop of Chicago, Ill., left for home on Friday, after spending a three weeks' vacation at "The Pines," Kawartha Park.

Mr John Harvey, who is employed in Perron Gold Mine, near Amos, Que., left on Friday after spending a two weeks' vacation at his home here.

Miss T. Elmsley is spending several weeks in the village with her parents before returning to Toronto to resume her duties as physical training instructor at St. Joseph's College.

Mrs. Box (nee Miss Lileon Stuart) has returned to Toronto after spending a holiday with her mother, Mrs H. Stuart, Queen street.

Misses Betty Thompson and Margaret Sanderson of Lakefield left on Wednesday for a five-days' motor trip.

Friends of Mr. Robert Lennox of Lakefield, who underwent an operation in St. Joseph's Hospital, Peterborough, on Wednesday, will be pleased to learn that he is gradually regaining strength.

Rev. and Mrs. G. F. Kelly of Lakefield spent a couple of days last week in Lowville, where they are attending the anniversary celebration of friends

Mrs. F. S. Brown of Lakefield spent a couple of days last week in Toronto.

MARMORA

Mr. Charles Bedore of Toronto, is visiting Mr. and Mrs. Dermott Bedore.

Miss Peggy Sweet is attending Peterborough Business College.

Messrs. R. Scott and J. Marett spent a few days in Toronto last week.

Misses Hattie and Mabel Sabine of Hamilton visited their brother, H. W. Sabine, and Mrs. Sabine over the weekend.

Miss Jean Gladney of Belleville is spending the weekend at the family residence at Crowe Lake.

Miss Bity Hodge of Oakville spent the weekend with relatives at Crowe Lake.

Mr. D. P. Marett spent Monday and Tuesday in Toronto.

Mrs. G. B. Airhart and family who have been spending the summer at their cottage at Crowe Lake, have returned to Belleville.

Miss Anne Paquet is attending Notre Dame Convent in Kingston.

Mr. and Mrs. A. M. Jones spent the weekend in Toronto.

Misses Edith Henry and Winnifred Sabine were visitors at the C.N.E. over the weekend.

Mr. and Mrs. T. J. Byrnes and family and Mrs. E. Byrnes visited relatives in Belleville on Monday.

Mr. Joseph Hulsman and son Albert spent the weekend in Toronto.

Mr. and Mrs. C. R. Quinn and two daughters are visiting relatives in Detroit.

Miss Dorena Gehan is spending her vacation in Watertown and Syracuse, N.Y.

Miss Ethel Marett has returned to Toronto after spending the summer at Crowe Lake.

Mr. and Mrs. W. A. Lole of Hamilton spent the week-end with Mr. and Mrs. Wallace Lawrence.

Mrs. Clifford Lansing of Stirling spent Monday with Mr. and Mrs. W. Lawrence.

Mr. E. Hodge of Toronto spent the weekend with relatives at Crowe Lake.

Messrs. D. Neal, R. Smith and Harold Auger attended the Exhibition in Toronto over the weekend.

Mr. and Mrs. H. M. Molder and family and Mr. and Mrs. S. Little and family have returned to their respective homes in Cleveland, Ohio, after spending the summer at Crowe Lake.

Mr. and Mrs. Melville Lockhart of Toronto spent Labor Day with Mr. and Mrs. W. Lawrence.

Rev. C. W. Hollingsworth preached anniversary services at Maberly United church last Sunday and also gave an address at the anniversary supper on Monday evening

Mrs. M. E. Owens and Mrs. J. Burns of Odgensburg, N.Y., spent Monday with Mr and Mrs. J. E. Gehan.

BONARLAW

Mr. Roy Barr, of Bonarlaw, spent Wednesday evening at Mr. D. Wellman's.

Mr. and Mrs. Arthur Burkitt spent Wednesday evening with Mrs. Molly Hogle, Ivanhoe.

Mr. and Mrs. Percy Bateman, Ruth and Edna motored to Peterborough on Thursday.

Mrs. Dave Wellman visited Mrs. A. Wellman on Thursday.

Mrs. Leslie McKeown spent the past week at her former home on the Ridge Road.

Mrs. John S. McKeown, Mrs. W. J. Barlow and Miss Marjorie McKeown, spent Thursday afternoon in Stirling.

Mr. and Mrs. Dave Wellman motored to Bancroft on Wednesday.

Mrs. W. Kehce and son David returned to their home in Kingston on Saturday, having spent the past few days with Mrs. D. Wellman.

Mr. Charles Heath of Stratford spent last week end with his parents, Mr. and Mrs. Everett Heath. He also attended the Gibson-Heath wedding.

Mrs. Annie Heath is seriously ill at the home of her daughter, Mrs. Charles Morgan, Minto.

Mrs. Fred McKeown has been ill for the past week.

Mrs. Reg Cross and children, Gwendolyn and Gordon, returned to their home in Toronto having spent the holidays at Bonarlaw and Trent River.

Lindsay Relief List Now 228

(Examiner Correspondence.)

LINDSAY, Sept. 15.—Three airplanes from the R.C.A. station at Trenton will salute the Lieutenant-Governor of Ontario and his party in Lindsay on Thursday. His Excellency will open the Lindsay Central Fair on that date, and extensive plans are being made for the event. The Lieutenant-Governor will be banquetted by the directors of the Fair.

According to a statement given out by town officials, 228 persons were on relief in Lindsay during the month of August as compared to 82 in August, 1937.

New Hydro rates affecting local domestic, commercial as well as water heater users, will be introduced immediately by the Hydro Commissioners. The new rates mean a saving to consumers of $2,117.00.

The death occurred at Ross Hospital Tuesday, following an illness of only a few days, of William Carley, a well-known local citizen. The deceased conducted a backsmithing business in Lindsay until his retirement a few years ago. He was an ardent curler and one of the oldest members of the Lindsay Curling Club.

The local branch of the Canadian Legion will join with the Toronto Scottish Regiment and the C.N.R. veterans, 250 strong, in a memorial service at Riverside Cemetery on Sunday. The Toronto regiment is desirous of holding the services at the grave of the late Brigadier-General Garnet Hughes, C.B., C.M.G., D.S.O., late Honorary Colonel of that unit.

Missing Teacher Found At Forest

RIDGETOWN, Ont., Sept. 15. — (C. P.). —A young woman found at Forest, Ont., yesterday was identified today as Miss Ethel Wilkinson, 18-year-old Ridgetown school teacher who has been missing since she left home for school Monday morning.

Dr. E. D. Gillis and H. P. Stennett went to Forest to identify the girl and bring her home today. Miss Wilkinson is under the care of Dr. Gillis.

Search parties scoured the nearby countryside late Monday, Monday night and all day Tuesday for the missing girl.

Worries Palestine

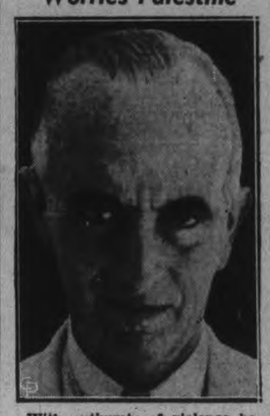

With outbursts of violence between Jew and Arab in Palestine almost a daily occurrence, Sir Harold MacMichael, Britain's high commissioner in the Holy Land, is just about the busiest of England's colonial administrators. This is one of the latest photos of Sir Harold.

A drive against employment of Germans by aviation services has been started in South Africa.

Girl 12, Confesses To Slaying Father

WASHINGTON, Pa., Sept. 15. — (AP).—The case of 12-year-old Irene Giricz, who pleaded guilty to the murder of her father without a visible flicker of emotion, rested with the Washington County court today.

The girl was taken before Alderman H. H. Stuart from the juvenile detention home yesterday for arraignment on a charge of killing Steve Giricz, 53-year-old coal miner from nearby Centreville.

Stuart said he explained the charge and the pleading to the child; that a plea of guilty meant she fired the shot through the back of Giricz' head as he sat at breakfast last Aug. 25 and that a plea of "not guilty" meant that she did not kill him.

Then, he said, the seventh grade schoolgirl answered in a firm voice: "I'm guilty."

Bane said the child accused her father of violating her three years ago. He said Mrs. Giricz learned of the violation when the child talked in her sleep and that "things were so unpleasant" in the home that Irene finally decided to kill her father. The girl is held without bail.

THE CANADIAN DEPARTMENT STORES LIMITED

C.D.S. HARVEST SALE

Feature Value! First Quality
Full Fashioned
Real Silk Hose

A great buy! Stock up and save. All first quality 4-thread chiffon and light service weight. Your choice of beigetones, moondusk, taupetones, and gunmetal. Sizes 8½ to 10½ in the lot. Sale Special, pair ..... .57
—Main Floor, C.D.S.

Sale Special! New
Fall Handbags
Simulated patents and novelty grains styled for smart Fall wear. Frame, zipper top and pouch styles, neatly lined and equipped with change purse and mirror. Black, navy, brown, tan, red, green, wine in lot. Special, ea. 1.39

Value! Women's Shoes
Smart street shoes, made from calf leathers. Styles in straps and ties. Sewn leather soles and Cuban heels. Colors, black and brown. Sizes 4 to 8. Sale price, pair 1.29
—Main Floor, C.D.S.

Cotton Filled Mattresses
A comfortable sleeping Mattress, at a budget price. Evenly packed and neatly covered with sturdy art ticking, firmly tufted and finished with roll edge. Size 39", 48", 54". Harvest Sale price 4.50

Simmons' 3-pc Bed Outfit
All three pieces included in this exciting low priced offer! Walnut enamelled bed in continuous post style; fitted with high riser steel spring and soft coloured cotton filled mattress! All Standard sizes. Sale price 15.75
—Basement, C.D.S

Men's Sweater Coats
Button front, V neck sweater coat. Made from good quality wool and cotton yarns. In assorted dark heather shades. Sale price, each 1.19

Little Girls' Pleated
Skirts and Blouses
Mothers! Let your budget reap the benefits of this sale saving. All wool crepe skirts, pleated, sewn onto cotton waist. Colors, royal, navy, scarlet. Waists white, smocked cotton broadcloth. Sizes 2 to 6 years. Sale price, each ..... .79

Women's Cotton Vests
There's exceptional value in these Fall weight Vests. Knit in fine rib stitch from fine cotton yarns. No sleeve or short sleeve style. Sizes, small, medium and large. Harvest Sale Price ..... .49
—2nd Floor, C.D.S.

Men's Windbreakers
Better quality jackets of dark brown suede finished leather. Full zipper front. Sport back, lined with celanese lining. Size 36 to 46. Sale price 6.59
—Main Floor, C.D.S.

Maderia Pillow Cases
Another outstanding value for our Harvest Sale. Fine quality hand embroidered maderia Pillow Cases. Size 42" x 36" Several patterns from which to choose. Sale Special, pair 1.49

White Damask Cloths
You'll find such satisfaction in these fine quality Irish Linen Damask Cloths. Good size 69" x 68". Assorted pattern. Harvest Sale Price 1.98
—2nd Floor, C.D.S

20% OFF
Well-Known Make of
PAINTS and ENAMELS
—Basement, C.D.S

Girls' Winter Coats
Warm Coats from wool blanket cloth, diagonal weave, and chinchillas. Tailored fitted styles, double and single breasted styles. Some with fur trim. Colors, navy, green, brown and rust. Sizes 7 to 10 and 12 to 14x. Harvest Sale Price ..... 7.95 and 8.95
—2nd Floor, C.D.S

THE CANADIAN DEPARTMENT STORES LIMITED

Bob Davidson Maple Leaf Hockey Star Eats Delicious QUAKER OATS

Helps build Muscles and Strength for Coming Season!

"I need the most nourishing food I can get—that's why I eat delicious Quaker Oats" says Bob Davidson. He's right! For creamy Quaker Oats is full of muscle-making proteins—carbohydrates that create pep and energy. *It is now known* that oatmeal is the richest source of that precious nerve food "Thiamin". Perfect health is not possible without it. You should have "Thiamin" daily because it is not stored in the body. And, remember, only Quaker Oats contains healthful Vitamin "D".

BOYS! GIRLS! Watch for big news of the new Maple Leaf Bantam Hockey Club—Officially affiliated with Toronto Maple Leafs. Big Hockey Gifts are coming! Save box tops now from

Serve health and save money—eat Quaker Oats daily.

QUAKER OATS

Good Work... they Traced the Jewels!

It is Indeed a "Friend in Need"
. . . The Friendly Stimulation of Maxwell House

In a crisis—or whenever you feel low and tired—there's nothing more helpful than the friendly stimulation of Maxwell House. It buoys you up—never lets you down. And the flavour of this blend of the world's finest coffees is so smooth—so rich, mellow and satisfying.

Maxwell House comes to you in a super-vacuum tin—the one sure way to bring you coffee that is *truly* roaster-fresh. If you use a drip-pot or glass coffee maker, be sure to get *Drip Grind* Maxwell House—for boiled or percolated coffee get the *Regular Grind*.

NOW 2 GRINDS DRIP GRIND AND REGULAR

MAXWELL HOUSE BRAND COFFEE
MH58

Tomorrow
PARTLY CLOUDY; THEN RAIN.

The Peterborough Examiner

Last Year
MAXIMUM 69 - MINIMUM 45

VOL. LXXX, No. 216 PETERBOROUGH, FRIDAY, SEPTEMBER 16, 1938 ★ PRICE THREE CENTS

CHAMBERLAIN BRINGS HITLER'S TERMS

Hitler Wants Full Say Over Czechs

After Munition Works; Sudeten Cession Taken For Granted

BERLIN, Sept. 16. — (AP).—Chancellor Hitler was said to-day to have demanded both cession to Germany of Czechoslovakia's Sudeten area and binding assurances that Czechoslovakia's foreign policy should be in harmony with that of Germany.

This information was volunteered by a man who talked to High Chancellery officials of Berchtesgaden, where Hitler received Prime Minister Chamberlain of Great Britain yesterady.

(Czechoslovaka has defensive alliances with France and Soviet Russia, which is a target of the German-Italain-Japanese anti-Communism pact).

Bow To Germany.

Another German demand, this source said, was that after German absorption of the Czechoslovak Sudeten area, what is left of that republic should fit itself into Germany's economic system, at least to the extent that Czechoslovakia did not hinder realization of German economic aims.

Germany, for instance, must have the decisive word to say on the output of Great Skoda munitions works at Pilsen and the destination of this output, the source said.

The question of union of the Sudeten area with Germany, this informant said, is not even regarded as an issue by Hitler.

It was said to have been Hitler's starting point in discussions, with all other questions, such as procedure under which the change could be affected without war, growing out of it.

Mr. Chamberlain, it was said, apparently came prepared to concede some form of "anschluss."

What Does France Think?

Whether Britain and France were prepared to support Hitler's virtual demand for a German protectorate over Czechoslovakia was believed to have been the question which prompted Mr. Chamberlain's sudden return to London.

In the newspapers, column upon column described in vivid words how Czechoslovaks were "maltreating" Germans. Screaming headlines in large type declared that "Czechs are running amok in Sudetenland like Bolshevists in Spain," or "mis-

HITLER WANTS
(Continued on Page 2, Column 3)

The Weather

The Examiner's Barometer	Peterborough Temperatures
Noon - - 29.33	To-day:
	Night low - 47
	Noon - - 63
	Yesterday:
	Highest - 68
	Lowest - - 52
	One Year Ago:
	Highest - 69
	Lowest - - 45

Lowest temperature of the week, 47 degrees, was recorded last night, while the barometer, which had fallen to an unusually low mark of 28.18, rose to 29.24 this morning.

Weather Forecast

Georgian Bay — Moderate variable winds; fair and cool. Saturday: Moderate to fresh south-west and west winds; mostly cloudy, followed by scattered showers.

Lower Lake Region—Moderate northeast winds; partly cloudy and cool. Saturday: Moderate south-west winds; partly cloudy, with a little higher temperature, followed by scattered showers towards night.

Lake Superior — Moderate to fresh south-westerly winds; cloudy, with scattered showers to-night and early on Sunday, followed by northerly winds; partly cloudy and continuing cool.

Ottawa and Upper St. Lawrence Valley — Moderate north-west winds; partly cloudy and cool. Saturday: Partcloudy and cool, followed by local showers at night.

Kenora and Rainy River — Cloudy and cool, with scattered showers. Saturday: Northerly winds, partly cloudy and cool.

Manitoba — Fair and a little cooler to-night and on Saturday.

Saskatchewan — Generally fair today and Saturday, with not much change in temperature.

Alberta—Fair and warm to-day and Saturday.

Sun—Rises at 5.57 a.m., Sets 6.29 p.m.

Hostile Jersey Crowd Denounces Hitler, Seizes Hall, Routs Bundists

Elizabeth, N.J., Sept. 16. (A.P.) ROUTED by a hostile crowd that jammed a meeting hall and chocked all paths leading to it, the German American Bund today denounced such tactics as "gagging of free speech" and set about planning another rally.

Opponents of the bund, estimated by police at 1,000 in number, seized Eintracht Hall where the bund had advertised a meeting last night, while another 2,000 blocked the entrance. Bund leaders called off the meeting, planned as an organization gathering, after a conference with Police Chief Frank Brennan.

The anti-bundists began to appear more than three hours before the scheduled meeting. Other hundreds massed about, picketing, chanting "The Star-Spangled Banner" and shouted against Hitler and Fascism.

Campbell Denies Taking Part In Richmond Bank Robbery; Admits Breaking Out Of Jail

Does Not Even Know Where Richmond Is He Tells His Counsel

OTTAWA, Sept. 16—(CP).—Taking the stand in his own defence at his trial on a charge of armed robbery of $12,000 from the Richmond, Ont., branch of the Bank of Nova Scotia, Oscar Campbell, 41, of Toronto, said to-day, "I never even heard of the village of Richmond, and I was not one of the men who entered the bank."

Campbell said he had never been near Richmond. "I don't even know yet where it is," he told defence counsel Joseph Sedgwick, who called him to the stand when Crown Attorney Raoul Mercier announced the Crown's case rested.

"Do you know anything of the holdup?" asked Mr. Sedgwick.

"No," Campbell replied. "I know nothing about it."

He said the first time he knew he was wanted for the robbery was when he was arrested July 31 at a cottage between Manotick and Kars.

In Trouble Before.

Campbell admitted he had been in trouble before with police of the United States and Canada and had served time in prison. In April, 1933, he was sentenced in Toronto to three years in Kingston Penitentiary for shopbreaking. He told the court he never at any time used an offensive weapon in the commission of a crime, had never committed armed robbery or staged a holdup.

In February, 1938, he said he gave himself up to the Charleston, West Virginia, police because he was wanted in Montreal as a suspect in a murder charge. He said a coroner's jury exonerated him, but he was picked up in Buffalo for third degree burglary. On this count he was found guilty and faced a term of 15 years to life," although he was never sentenced.

"Why not?" asked his counsel.

"I broke out," the accused replied.

"By yourself?"

"No, with another man."

Liver Near Selwyn.

After breaking jail, Campbell said he came to Ottawa and rented an apartment on Laurier Avenue in the name of Forbes. He stayed there until May 28, and then went to a cottage near Manotick, where he remained until July 12, when he left for the Peterborough district, renting a cottage at Selwyn.

At this point Mary Donnelly,

CAMPBELL DENIES
(Continued on Page 2, Column 4)

$100,000 Stamp Theft Charged To Couple

NEW YORK, Sept. 16 — (AP) — Accused of the theft of rare stamps valued at $100,000 from Captain G. W. Nowell-Esticke, millionaire stamp dealer, Francis Greulich, 35, and his statuesque brunette wife, Anne, were charged to-day with grand larceny.

The thefts were alleged to have extended over a period of five or six years. Mrs. Greulich was said by the police to have had a free hand in helping to run Nowell-Esticke's business since he employed her 14 years ago.

Her husband, officers added, had worked for the dealer for several years until 1737 and subsequently himself went into the rare stamp busines, building up a national reputation as a collector and dealer.

Nowell-Esticke is a former British army officer.

Tossing Beggar Clothes Woman Falls Three Stories, Dies

Montreal, Sept. 17. (CP). AN act of charity cost Mrs. Napoleon Boucher, 67 her life. Witnesses at the inquest today said she leaned over a third-story balcony to toss a sack of clothing to a beggar, when the rail broke and she fell. Mrs. Boucher died a few minutes later.

London Officials Gloomy Over Conference

LONDON, Sept. 16—(CP Cable)—Many quarters in London began taking a gloomy view of the results of Prime Minister Chamberlain's conference with Chancellor Hitler a few hours before the Prime Minister's return from Berchtesgaden to-day.

Unofficial circles reported Hitler was adamant on one of two alternatives:—

1—A plebiscite in Czechoslovakia under his own control;

2—Immediate cession of Sudetanland to Germany.

Until Mr. Chamberlain returns official quarters will have no reports of his conversations with the Fuehrer. But that does not prevent a flood of rumors, reports, and speculation.

It is understood Premier Edouard Daladier of France has informed the British Government he is ready to come to London if that is desirable. So far, he has not been invited officially.

One disturbing factor, as seen here, was the attitude of the German press this morning in renewing violent attacks on the Czech government almost to the point of excluding from the front pages Mr. Chamberlain's sudden departure.

The British Cabinet will meet soon after the Prime Minister's return from Berchtesgaden, but an exact hour has not been set.

Sets New Record

John Cobb, English fur broker, shattered the speed record of Capt George Eyston when he drove his Railton racer over the salt beds of Utah at a speed of 350.20 miles an hour. Eyston, however, set a new record to-day of 357 m.p.h.

War Situation In Lap Of Gods Says Runciman

LONDON, Sept. 16.—(C.P.-Havas)—"The situation is very delicate; it is on the knees of the Gods," Viscount Runciman said late today on his arrival by plane from Prague.

An Urgent Call.

PRAGUE, Sept. 16. —(C. P.-Havas). —Before leaving by air for London today, Viscount Runciman, unoffical mediator in the Czech dispute, disclosed he had been summoned urgently by Prime Minister Chamberlain.

"After his interview at Berchtesgaden, Mr. Chamberlain asked me to come to see him urgently," Lord Runciman said. "It is impossible for me at the moment to add anything to that.

"Will you come back to Prague?"

"I certainly hope to return," Lord Runciman replied, "but where and when, it is impossible for me to tell you. Everything will depend upon the international negotiations in progress."

"What are your impressions of your stay in Prague?"

"Sometimes they were good, sometimes bad."

"What is the balance, as a whole?"

"The good outweighed the bad," he replied.

Lady Runciman, who is remaining here, said, "I am glad the weather is good all along the way for my husband is receiving today his baptism of the air."

Like Mr. Chamberlain, whose flight to Munich yesterday was the first in his life, Lord Runciman was making his first airplane trip.

PARIS, Sept. 16—(AP)—Premier Edouard Daladier was reported today to be planning a week-end flight to London to confer on Prime Minister Chamberlain's efforts to solve the European crisis in person-

WAR SITUATION
(Continued on Page 2, Column 3)

Summons Runciman Home And Calls Cabinet, Plans Quick Return

Says Dictator Will Meet Him Half Way "To Spare Old Man Long Journey," Talk With Hitler Frank But Friendly

LONDON, Sept. 16 (CP-Havas).—A Cabinet meeting was called for 11 a.m. tomorrow, immediately upon Prime Minister Chamberlain's return today from Germany.

LONDON, Sept. 16 (CP).—A four-page letter from the King, written in His Majesty's own handwriting, was handed to Prime Minister Chamberlain on his arrival at Heston Airport today after conferring with Chancellor Hitler in Bavaria. The Prime Minister read it immediately.

BUDAPEST, Sept. 16 (AP).—A reliable informant said today that Hungary had protested sharply to Czechoslovakia against what was termed Czechoslovak mobilization along the Hungarian frontier. It was said the Hungarian Government probably would take measures to meet the situation.

WARSAW, Joland, Sept. 16 (AP). — The officially-inspired newspaper Kurjer Paranny said today the Polish minority in Czechoslovakia demands for itself whatever the Sudeten Germans get from their conflict with the Czechoslovak Government.

LONDON, Sept. 16 (AP).—Prime Minister Chamberlain arrived at Heston Airport at 5.29 p.m. (12.29 p.m. E.D.T.) today, bringing back from Germany Chancellor Hitler's terms for European peace.

A crowd that jammed the roofs of the airport and surged against its gates cheered as the Prime Minister stepped from the airliner.

Mr. Chamberlain said to those who greeted him:

"I have come back rather more quickly than I expected after a journey which, if I had not been so pre-occupied, I should have found thoroughly enjoyable."

The Prime Minister had boarded the plane at Munich after a motor trip from Berchtesgaden. The flight to London was broken by a 22-minute halt at Cologne, where Mr. Chamberlain had tea.

Long Frank But Friendly Talk

"Yesterday afternoon I had a long talk with Herr Hitler," the Prime Minister said at Heston. "It was a frank talk, but it was a friendly one.

"I feel satisfied now that each of us fully understands what is in the mind of the other.

"You won't, of course, expect me to discuss now what will be the result of that talk. All I have got now is for discussion with my colleagues, and I would advise you not to accept prematurely any unauthorized report of what took place in the conversation."

"I shall be discussing these talks tonight with my colleagues and others—especially Lord Runciman (unofficial British mediator in Czechoslovakia).

"Later on, perhaps in a few days, I am going to have another talk with Herr Hitler. Only this time he has told me it is his intention to come half way to meet me."

There were other cheers and laughter when Mr. Chamberlain, explaining Hitler's offer to meet him "half way" at the next conference, said:

"He wishes to spare an old man another such a long journey."

Baldwin Not On Board.

Although Heston airport officials had said before Mr. Chamberlain's arrival that Earl Baldwin, his predecessor, had bearded the plane at Cologne, Lord Baldwin was not aboard.

Apparently there had been no meeting of Mr. Chamberlain and Lord Baldwin at Cologne, although the latter was reported in that vicinity on holiday.

Viscount Halifax, Foreign Sec-

SUMMONS
(Continued on Page 2, Column 7)

Centre Of Inquiry

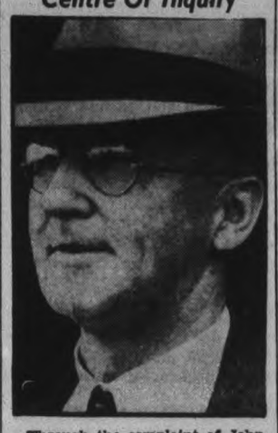

Through the complaint of John R. Green, St. Thomas lawyer, to Premier Hepburn that he had been detained in a mental hospital for two years and nine months after he had been committed for observation, a Royal Commission has been appointed to investigate the mental hospitals administered by the Ontario government.

Britain Guesses As Premier Fights Off War

LONDON, Sept. 16. —(C.P. Cable). —The public today adopted a wait-and-see attitude towards the European crisis as Prime Minister Chamberlain returned from his flying visit to Chancellor Hitler.

The impression in Berchtesgaden after Prime Minister's departure was that it would be permature either to form a final judgment on the meeting or attempt to forecast developments.

One commentator summed up the position by looking out of an hotel window at Berchtesgaden at the rain-shrouded mountain and remarking: "the clouds have not yet lifted."

Nothing could be learned in London concerning the nature of the talks. The crux of the problem remained how to meet the Sudeten demands without impairing the integrity of Czechoslovakia.

In this connecton the Manchester Guardion(Liberal) said that "when one thinks of the intolerable price of war in lives and misery, it would be dirt cheap to pay the cost of transplanting the Sudetens into German if there were enough common sense in the world to do it and Germany would consent."

Other papers were perplexed and anxious but not entirely pessimistic regarding the latest turn in the situation.

Just a Pawn in Hitler's Game.

The Yorkshire Post (Conservative) commented that "the Sudeten Germans and their grievances, real or imaginary, are no more than a pawn in the Nazi game."

"Herr Hitler wishes to annex them not for their own sake but in order to deprive Czechoslovakia of its strategic frontier," the paper added. "That being done, his plan is to undermine the integrity of the State and prevent it from being an obstacle to Germany's eastward expansion. That is the scheme which Mr. Chamberlain will find it neces-

BRITAIN GUESSES
(Continued on Page 2, Column 5)

Next Parley Site Rhine Beauty Spot

BERLIN, Sept. 16 —(AP)— The town of Godesberg, much mentioned as the seat of the next Chamberlain-Hitler conference, is one of the Fuehrer's favorite beauty spots on the picturesque left bank of the Rhine.

It was roughly 30 miles downstream from Koblenz and 25 miles upstream from Cologne.

Hitler often has spent days in Godesberg, a centre from which he could review Nazi activities in the Rhineland. From there he started on his fateful airplane journey to quell mutiny in the ranks of storm troopers which resulted in the "purge" of June 30, 1934.

The Rhein hotel, which Hitler uses as headquarters, has 75 bedrooms and its garden restaurant overlooks the Rhine.

Czechs Quash Sudeten Nazi Party

Order Sudeten Chief's Troops Dissolved; Runciman Leaves

PRAGUE, Sept. 16.—(AP).—Premier Milan Hodza's office announced to-night that the Sudeten German party had been dissolved by the Czechoslovak government.

Previously informed sources said the government had decided on suppression of the storm troops of the Sudeten leader, Konrad Henlein, who had fled into Germany following issuance of a warrant for his arrest on charges of treason. At the same time, the regional government of the province of Bohemia ordered a 24-hour time limit in which all residents of 63 provincial political districts must surrender all arms and munitions they may have stored in secret places.

A Government Plea.

The government-controlled German language radio broadcast this appeal to the people:

"Foreign wire-pullers are seeking from a safe ambush to drive Sudeten Germandom into civil war and into a most serious catastrophe.

"Whoever unchains civil war acts against the interests and life of the people. No problem is so complicated that it cannot be solved by arrangement.

"The German problem in Czechoslovakia will be solved if good will on both sides is present."

The attitude of the Slovak Peoples' party, which had insisted on autonomy, suddenly has veered in favor of the Prague government. The followers of the late Rev. Andreas Hlinka, Slovak autonomy leader who died August 16, have ceased cooperating with the Henleinists.

As a result of a conference of leading Slovak Peoples' party members with President Benes it is understood they are willing to back the government coalition and try to swing Hungarian and Polish malcontent minorities also to its support.

These steps came as strikes, sabotage and bloodshed spread in the Sudeten region.

Runciman Leaves.

Accompanied by his aide, F. T. A. Ashton-Gwatkin, Lord Runciman left Prague by regular commercial airliner.

Czechoslovak circles derived some satisfaction from the fact that Lady Runciman and the rest of the British mission remained at Prague, an indication that Lord Runciman would return.

Report from the Sudeten region told of one new incident, details of which were not confirmed immediately in official quarters. Sudeten Germans were said to have demonstrated at Bezegrun, near Falkenau, resulting in a clash with police and Czech troops. Two or three soldiers were said to have been killed.

Several other minor demonstrations were reported from scattered districts, but semi-official accounts

CZECHS CHASE
(Continued on Page 8, Column 3)

No C.C.F. Opposition For Hon. N. O. Hipel

GALT, Ont., Sept. 16.—(C. P.)—Oliver Cromwell, chairman of the South Waterloo Council announced today the Canadian Commonwealth Federation would not oppose Hon. N. O. Hipel, Provincial Labor Minister, seeking re-election October 6. He said that since Mr. Hipel was given a majority last year and having been elected to fill any position in the Legislature for a term of five years, they felt a by-election was unnecessary and furthermore felt the election act should be amended so as to make such elections unnecessary in the future.

As for the Federal by-election, he said the C. C. F. would contest this with John Mitchell of Tamilton as their candidate. Date of this election necessitated by the death of A. Edwards has not been set.

INSPECTOR FOUND DEAD

SUDBURY—Joe Poloz, 30, shaft inspector, was found dead in Creighton mine of the International Nickel Company early today shortly after he began work. Circumstances of his death are being investigated

Eyston Clipps Off 357 MPH To Regain Speed Crown

Horse And Trainer To Swim Golden Gate For Two Tons Of Hay

San Francisco, Sept .16. A(P) A QUESTION no one seems ever to have thought of before —whether or not a horse can swim the Golden Gate—will be settled here on Sunday.

William F. Bennett, theatrical agency man, disclosed yesterday what he said was a sporting proposition between Ritchie Roberts, horse owner and trainer, and sportsman William Hyne, by the terms of which a Roberts-trained horse will attempt to swim and, incidentally, gain himself one or two tons of hay.

Roberts expects to swim the Golden Gate, too, keeping his horse company.

BONNEVILLE SALT FLATS, Utah ,Sept. 16.—(AP).—The world's automobile speed record tumbled here again to-day as Capt. George E .T. Eyston regained the title John R. Cobb usurped yesterday. The new mark is 357.50 miles per hour.

Eyston ,retired British army officer, drove his powerful "Thunderbolt" through the mile at 356.44 miles per hour on the north run and returned at 358.57 to displace Cobb's record of 350.20.

Eyston, who hoisted his own average from 311.42 to 345.49 Aug. 29 only to see the achievement excelled by his compatriot, obviously held back until the chips were down.

How long their costly six-miles-a-minute duel will continue is a matter of conjecture as Cobb has already anncunced his intentions of running again.

Eyston, black from brake dust and exhaust smoke, smiled boyishly when informed he had once more ascended the coveted world speed throne.

A crowd of about 5,000 persons, largest ever to assemble on the dry lake bed on the Utah-Nevada border, cheered wildly.

Several airplanes hovered overhead during the run.

Foreign Gold

WASHINGTON, Sept. 16 (AP)—An unprecedented flood of foreign gold—$35,000,000—came into the United States Sept. 15, the treasury said today.

In the first two weeeks of this month the United States treasury purchased $276,028,315 worth of the yellow metal, or an average of nearly $20,000,000 per day.

Americans Refused Blarney Stone Will Make 2 Tons Of Replicas

CORK, Eire, Sept. 16 (C.P.). — Americans disappointed by the failure of a syndicate to induce Sir George Colthurst, owner of Blarney Castle, to allow the famous Blarney Stone to be shipped to the United States on loan, may console themselves with the next best thing.

Two wooden crates, each containing a ton of limestone from a Blarney quarry, have been shipped from Cork to Los Angeles to the order of John Bodger, a resident of Hollywood. It is stated here that the stones are to be made into tiny replicas of the famous Blarney Stone itself.

Sir George's objection to granting a lease of the Blarney Stone was that he could not be sure of getting it back at the end of the proposed seven-year period. Thousands of tourists visit the castle here each year to kiss it so that they may be endowed with the supposed "gift of the gab."

In the Blarney neighborhood, the only magical properties the Stone is believed to possess are those of attracting tourists.

Built in 15th Century.

The greater portion of the castle in which the Blarney Stone itself is fixed was built in the 15th century by McCarthy Laidir (Strong McCarthy), Lord of the Muskerry.

Origin of the term "Blarney" is traced to the delusive promises and evasive speeches of Cormac Dermot McCarthy, a descendant, when requested, according to a compact, to surrender the castle to the Lord President, Sir George Carew.

Churches Issue Call For Prayers To Avert New War

Toronto, Sept. 16. (C.P.). A JOINT call to prayer for the peace of Europe is being issued by the heads of the protestant churches in Canada today.

The call is issued to the churches of Canada by Most Rev. Derwyn T. Owen, Primate of the Church of England in Canada, Rt. Rev. Dr. Peter Bryce, moderator of the United Church of Canada, and Rev. Dr. H. H. Bingham, president of the Baptist Convention of Ontario and Quebec. The Presbyterian Church in Canada is also joining in the appeal.

Epidemic Of Simcoe Cattle Rustling Starts Truck Check—Jails Six

BARRIE, Ont., Sept. 16—(CP). —Provincial police patrol cars, operated by a special night crew, have been instructed to check all trucks and trailers on highways in Simcoe County in an effort to check cattle "rustling," it was learned here today.

Sergeant Richard Cox today issued a warning to district farmers to check their pasturing herds immediately and report any deficiencies. Six men have already been arrested, charged with cattle theft in Tiny township, between Elmvale and Penetanguishene.

Toronto abattoirs are checked when theft reports are received but usually without results. Some of the cattle have been traced to Elmvale butcher shops and others found in district pasture fields.

The six men under arrest are Albert Landrigan, Penetanguishene; Edmund Desjardin, Midland; Cena Desjardin, Penetanguishene; Gerard Legault, Penetanguishene; Joseph Cadeau, Tiny township and Charles Houden, Elmvale. All have been remanded to appear in Midland Sept. 22.

Believe Premier Blocked In Goal To Obtain His Guarantee Of Peace

Return Expected Tuesday For New Session; Hitler Reported Adamant On Independence For Sudetens

BERCHTESGADEN, Germany, Sept. 16 (AP).—Prime Minister Chamberlain left for home today without having obtained a guarantee of peace which he came here to seek from Chancellor Hitler.

The way was paved, however, for a further conversation between the two, possibly next Tuesday at Godesberg, near Cologne, about Germany's and Czechoslovakia's dispute over minority rights.

To the extent that the parley was scheduled to continue, the situation was regarded as hopeful, if not particularly bright. No great enthusiasm was expressed in circles close to Hitler and Chamberlain.

Hitler failed to appear to speed the parting guest from his hotel. He remained in his mountain retreat eight miles from this Alpine town.

Chamberlain Smiles As He Leaves

Mr. Chamberlain appeared well despite the air sickness he experienced yesterday on the flight from London—the first in his 69 years—and there was a cheerful smile on his face, if not in his heart.

It had rained all night but as the Prime Minister was about to enter his automobile for the drive to Munich, where a plane was waiting to take him to London for conferences with the Cabinet, the sun was struggling to break through the clouds.

Joachim Von Ribbentrop, the German Foreign Minister, turned to Mr. Chamberlain and said, "The sun is going to shine on your trip."

The British statesman smiled and replied, "I hope the sun will shine."

Von Ribbentrop accompanied Mr. Chamberlain as far as Munich, and expected to return here for a conference with Hitler, presumably on the results of the Foreign Minister's chat with the Prime Minister.

Both Parties Silent On Outcome

Both German and British officials refused bluntly to disclose the nature of the conversation between Hitler and Chamberlain last night. The impression prevailed among observers, however, that the Nazi Fuehrer was standing pat in supporting the demand of Czechoslovakia's Sudeten German minority for union with Germany.

There appeared to be a question as to how this might be achieved. It was understood this was the problem Mr. Chamberlain had to lay before his Cabinet before being able to continue his discussions with Hitler.

As far as could be gathered unofficially there was much "take" and little "give" in Hitler's position. He was said to want a peaceful solution of the dispute with Czechoslovakia but that solution must give the Sudeten Germans the independence they seek.

British backing for this position obviously would have tremendous influence on Czechoslovakia and her ally, France. Presumably Mr. Chamberlain will discuss with his Cabinet whether Great Britain should ask Czechoslovakia to pay the price for European peace.

Solution One Of Sacrifice By Czechs?

Some observers here felt that if European peace grew out of the conference it might be promised on the sacrifice of some Sudeten territory by Czechoslovakia to Germany. The areas affected in that event would be those on the German-Czechoslovak border inhabited by German Nazis who are clamoring to join Germany.

However, nobody except those participating in the conference and their close associates knew what the Premier would submit to his colleagues.

(The Prague Government said proposals already made to the Sudeten Germans, providing certain rights in language, municipal positions, police forces, and local government for that minority, were final concessions).

Non-Arable Prairie Land To Be Pastured

WINNIPEG, Sept. 16.—(C. P.).—George Spence, director of Prairie farm rehabilitation administration, today corrected an erroneous report by the Canadian Press and explained plans for establishing community pastures and reserve areas in the Prairie Provinces.

Mr. Spence said there are some 60,000,000 acres of land within the open plains area of the three Prairie Provinces, 25 per cent of which is either marginal or non-arable. It is the intention under the P. F. R. A. plan to remove from cultivation in time a large portion of these marginal and non-arable lands and turn them back to grazing through establishment of community pastures and reserve areas.

The Canadian Press reported erroneously that 60,000,000 acres of lands and the use of these pastures production and turned back to grazing.

The community pastures will be administered for the benefit of the remaining adjacent settlers who, by reason of a combination of better lands and the use of these patsures and water development to enable them to grow winter feed, will be rehabilitated and permanently established, Mr. Spence said.

Each pad will kill flies all day and every day for three weeks.
3 pads in each packet.
10 CENTS PER PACKET
at Druggists, Grocers, General Stores.
WHY PAY MORE?
THE WILSON FLY PAD CO., Hamilton, Ont.

Hog Quotations In Peterborough

FRIDAY, SEPTEMBER 16

Canada Packers quote:

Hogs. — Live (delivered), $8.90; dressed weight, $11.90.

No. 1 sows, 3c off bacon prices.

Cream—No. 1 (off truck), 22c; No. 1 (delivered), 23c.

Special 2c per pound premium

Butter — Prints, No. 1, 25c; No. 2, 23½c; solids, No. 1, 24c; No. 2. 23c.

Eggs—Large, 30c; medium, 28c; B. grade, 20c; C grade, 18c.

Dealers Quote:

Grain prices—Fall wheat, 55c; spring wheat, 45c; rye, 33c; oats, 25c. Malting barley 40 to 45. Feed barley 34 to 35c.

Canadian Girl Lauded In Criticized Play

NEW YORK, Sept. 16—(CP).—A play about American gangsters, written by two English playwrights and starring a Canadian actress opened the New York theatre season last night.

And that's about all the critics had to say today about "Come Across," a piece by Guy Beauchamp and Michael Pertwee which played successfully in London last year.

Not all were as bitter as Richard Watts, Jr., of the Herald Tribune who decided that "the only thing worse than a bad play by an English playwright was a bad play by two English playwrights," but none were enthusiastic.

The play is about a gangster who goes to hospital in London to have a bullet removed, has the doctor's son kidnapped and held as hostage for the success of the operation and ends up by being murdered on the operating table.

Of Miss Helen Trenholme of Montreal, who takes the role of the gangster's nurse, the Herald Tribune said: "She is usual, a pretty and persuasive ingenue and she manages the role attractively."

The Times found Miss Trenholme "decorative."

HIS 150TH WINNER

DERBY, England—(CP).—Gordon Richards, England's premier jockey, rode his 150th winner of the season here the other day.

MORE ABOUT—

Hitler Wants

(Continued from Page 1)

ery of Sudeten refugees simply staggering."

The general tenor was: The Czechoslovak house is afire; if Prime Minister Chamberlain wishes to be a fireman he should hurry home to get a fire extinguisher.

The fate of Konrad Henlein (Sudeten German leader who fled from arrest in Czechoslovakia on a charge of treason) aroused much interest in Berlin. Authoritative spokesmen insisted he was safe in Germany, but denied knowledge of his whereabouts.

Average German Wants Peace.

This correspondent spent several hours to-day talking to average citizens on Berlin's sctreets—such as a barber, a chemical worker, a masseur, a building contractor, an electrician, and a travelling salesman.

One and all, they expressed disappointment that the official communique from Berchtesgaden had been so meagre, stating only that there had been a "frank exchange of views" and that "a new conversation takes place within a few days." All had pinned their hopes on Mr. Chamberlain, for the average German still remembers the Great War too vividly to desire armed conflict.

Three questions were asked:

"Will Chamberlain really return? Why did he leave so quickly when he was prepared to stay until Saturday? Why doesn't the communique end with the usual phase that agreement on the points at issue had been reached?"

Berlin Optiomistic.

A more optimistic hope for favorable settlement of the fate of Czechoslovakia's Sudeten German minority because of talks between the British Premier and Germany's Chancellor prevailed in Berlin political and diplomatic circles to-day.

Reports of the conversations at Chancellor Hitler's Berchtesgaden retreat reaching here early this morning apparently caused the change from last night's gloomy atmosphere.

Generally well-informed circles said that the Chancellor had pointed out to Prime Minister Chamberlain the necessity of settling the Sudeten problem once and for all.

These circles said also that the latest developments in the Sudeten regions of Czechoslovakia—fighting, the demand of Sudeten Leader Konrad Henlein for annexation of the Czech German areas by Germany, and the Czech Government's decision to charge him with treason—had strengthened the Fuehrer's demand that if France and Great Britain were willing to do anything to preserve peace it must be done quickly.

No Plebiscite.

The belief was expressed here that the Czech actions definitely had ruled out any chance of a plebiscite, by which the Sudetens could vote to go under Nazi rule; but, despite this, it was felt here that the way had been opened for definite steps to resolve the matter finally to a decision.

A far different feeling prevailed last night.

Chancellor Hitler's newspaper, Voelkischer Beobachter, referred to Czechoslovakia's martial law enforcement in Sudeten land as an "open declaration of war on the German people," and continued that in view of the many Sudeten victims, "it would be irresponsible of us to stand by idle any longer, without putting a stop to the uproar."

The paper said establishment of the military rule would have justified Germany's intervention long ago, but gave no inkling of the form of any such intervention.

Despite the fiery newspaper language, the average German held to the hope the Hitler-Chamberlain meeting might mark the beginning of dispersal of long-threatening war clouds.

MORE ABOUT—

War Situation

(Continued from Page 1)

al talks with Chancellor Hitler.

Mr. Chamberlain's dicision to return to London from Berchtesgaden after only one conference with Hitler yesterday was described in semi-official circles as an unexpected shock. The only hopeful sign they could see was a German announcement that a new interview between the statesmen was expected, perhaps next week.

Semi-official circles declared the only reason Mr. Chamberlain could have interrupted his trip—which was expected here to last at least until Saturday—must have been that Hitler made demands so extreme that the Prime Minister could not answer them without consulting his own government and that of France.

These demands were considered here to be a plebiscite in the Sudeten German districts of Czechoslovakia and its annexation to Germany. While some observers saw the possibility that Great Britain and France might agree, only a few saw any hopes of getting an agreement from the Prague government.

Prague Standing Firm.

Information reaching Paris from Prague indicated the Czech government was sticking by its statement that it could not be pressed for any further concessions to the Sudeten Germans. This seemed to be borne out by the Czechoslovak government's uncompromising police measures in the Sudeten area.

The fact that demands of Konrad Henlein, Sudeten German party leader, for union of Sudetenland with Germany were first published by the official German news agency and German radio stations at almost the same time that Mr. Chamberlain was landing in Germany did little to re-assure the French that Hitler desired to negotiate a solution.

Rising living costs threaten to cause suffering in Peru.

Chamberlain In Germany

This radiophoto, flashed by wireless from Berlin to New York, shows Prime Minister Neville Chamberlain of England at the RIGHT, as he was greeted by Joachim von Ribbentrop (LEFT), German Foreign Minister, at the airport in Munich. CENTRE, is Neville Henderson, British Ambassador to Germany.

MORE ABOUT—

Campbell Denies

(Continued from Page 1)

charged with being an accessory after the fact in connection with the holdup, and who is out on bail, was excluded from the courtroom.

Continuing, Campbell said that after leaving Selwyn July 22 or 24 he went to Toronto and stayed for a time with Harold Priaulx, who is a material witness in the trial. He met Miss Donnelly, who, he said, had $1,000 or $1,200 on her. He said he also met his brother, Melville, who was selling vending machines at $40 to $50 each. About 100 of the machines had been contracted for in Ottawa, the accused said. Melville had the exclusive rights for distributing these machines throughout Canada, and the accused said he had an interest in the business, assisting financially to the extent of $900.

"Melville later gave me $1,400," Oscar Campbell said. "I last saw him on July 31, the day I was arrested. He had been at Manotick the day before."

Campbell told Mr. Sedgwick he usually had about $1,000 on his person and always tried to carry his money in bills of large denominations.

"Where were you on July 18?" defence counsel asked.

"In Toronto."

"When did you leave Toronto?"

"On July 19. I arrived at Selwyn about 4 o'clock in the afternoon."

"You went directly from Toronto to Selwyn?"

"Yes."

Besides Campbell, the defence called two other witnesses, one of them Frederick Mann of Ottawa, a former member of the Royal Canadian Mounted Police.

During part of the summer, Mann said he had as neighbors at a camp near Kars Mr. and Mrs. Ford, who he now knew as Oscar Campbell and Mary Donnelly. He had often gone fishing with Campbell.

"Was there anything suspicious about his actions?" asked Mr. Sedgwick.

"No."

Mann told Crown Attorney Mercier in cross-examination that Oscar Campbell said to him on the day of the arrest: "If you have given me away, you better dig your hole. I'll get you."

It was expected the case will go to the jury late today.

Taken For Brother

When Constable L. C. Carr of the Ontario Provincial Police arrested Oscar Campbell of Toronto, he thought the man was Melville Campbell, Oscar's brother.

The officer made the statement during cross-examination.

Sgt. R. P. Labelle outlined the investigation of the robbery and identified a can containing pieces of charred paper which he had turned over to a consulting chemist in Ottawa. He also identified cartridges he said he had found in Campbell's coat pocket.

After an argument between counsel Mr. Justice McTague allowed the production of licence plates found in a cottage allegedly occupied by the accused near Kars, Ont., subject to the objections of Mr. Sedgwick. W. E. Foley of Peterborough testified the plates had been stolen at Peterborough on July 14.

Identifies Campbell.

Frank Hickman of Kars, Ont., identified Oscar Campbell, as the man who rented a cottage near Kars from his father last May under the name of "Ford."

Mary Donnelly, and a man named "Don" were with "Ford" after the cottage became occupied.

On July 11, Hickman sad, "Ford" told him he was going away on a trip and would not return for a week. "Ford" returned July 31. On that day "Mr. and Mrs. Ford," with three other persons, drove into the cottage property and were met by police, who arrested them.

Harold Proulx of Toronto, a material witness, said he had known Campbell for three or four years, and was aware that the accused had bought an automobile, equipped with a supercharger and radio, in Toronto for $850. The money for the car was paid by Mary Donnelly, he added.

"Where would she get $850?" asked Crown Attorney Raoul Mercier.

"I've always known her to have money," said Proulx.

Stock Markets Continue In Nervous State

TORONTO, Sept. 16—(CP)—The stock market was able to extract little comfort from the European developments of the last few hours and in the general state of nervousness shares were offered down for substantial losses. Indices of the mining groups and the industrials lost 2 to 4 points and the western oils wereoff more than a point. Selling was not as heavy as in other recent sessions however and the aggregate turnover was around three-quarters of a million shares.

The market was weak from the start and after a sizeable dip the tone improved a little in the second hour and through the noon period the action was decidedly slow. A draggy market continued until well into the final hour when trading picked up on a new decline which carried the price level down to its low point for the day.

Losses of 15 to 35 cents were showing at the close for Pamour, Little Long Lac, Macassa, Pickle Crow, Central Patricia, Preston, Uchi, and Northern Empire. Dome and McIntyre declined a point to 1½ and Buffalo-Ankerite and Hollinger weakened fractions.

Reduce Early Losses.

Senior base metal shares reduced their early losses. Smelters reduced a 3 point loss to 1 and Noranda and International Nickel weakened about a point each. Hudson Bay held to the up side. Losses ranged up to 50 cents for Ventures, Waite-Amulet, Sudbury Basin ad Falconbridge.

Practically all industrial groups closed down and individual losses expanded to 2 to 4 points among the weakest. Massey-Harris Pfd. National Steel Car and Dominion Bridge dropped 2 to 4 points and Fanny Farmer, Walkers Common, Ford A, Distillers-Seagrams and a majority of the cheaper steels closed down ½ to a point. Foods, papers and building shades followed the downward course.

On Wall Sereet

Waiting a clue to Europe's immediate destiny, Wall Street essayed a cautious step forward after giving up in the forenoon part of yesterday's wide gains.

The earily losses, ranging to 2 or 3 points in numerous shares, had been reduced to fractions for the most part near the final hour. Wall Street still seemed uneasy over the question of war or peace in Europe and traders trod warily on the buying side till they cauld get a clearer idea of the outcome of negotiations behind the scenes in Germany and England.

Transactions ran at the rate of about 800,000 shares for the day, the smallest since the markets became extremely agitated over peace prospects after Hitler's Nuremberg speech last Monday.

MORE ABOUT—

Britain Guesses

(Continued from Page 1)

sary to grapple with and oppose.

The Western Mail of Cardiff (Conservative) said:

"Until the situation is clarified, anxiety will naturally remain, but not pessimism . . . One thing, however, is clear. Mr. Chamberlain's high mission, heroically undertaken in the cause of humanity, has stirred the imagination of the world as no event in recent history has done. . . With good will, peace can still be preserved."

The Liverpool Post (Liberal) considered Mr. Chamberlain's return disconcerting but nevertheless conceded it might be a very favorable symptom.

Danger in Delay.

Pointing to the dangers of delay "in so explosive a situation," an editorial in the Times (Independent) said:

"Some German quarters interpreted the communique (issued at Berchtesgaden yesterday) to mean that agreement has been reached in principl, subject to the approval of the French and British governments, that the method was to be arranged later. That in any case the peace of Europe has been saved.

"Other quarters were less optimistic. They concluded from the fact that the conversations are to be continued that the views exchanged today were not regarded by either side as excluding the possibility that proposals should be framed which would be approved by the British and German governments. Further than that they would not go.

"The situation of the powers remains unclarified, and delays in so explosive a situation have their dangers. It was hoped that further accentuation of the crisis had at least been prevented by today's visit and, as stated, German circles here have taken an even more favorable view of the result."

"The idea of an international police force, following the precedent of the Saar," said the political correspondent of the Financial Times (Independent), "is growing in favor in London as in Paris, where the plan originated.

"One of the difficulties in the situation is the continuance of large-scale German manoeuvres. If Mr. Chamberlain has an opportunity he will impres. Hitler with the desirability of these being brought to an end, and in consideration of this he will be able to promise the fullest consideration of any solution which Germany has to offer for the present difficulty."

Cheese Quotes Produce and Livestock

ONTARIO GRAIN

New crop Ontario grain, approximate prices track shipping point—Wheat, 55 to 57c; oats, 24 to 25c; barley, 33 to 36c; corn, 60 to 65c; rye, 38 to 40c; malting barley, 42 to 44c; milling oats, 24 to 26c.

TORONTO CHEESE

TORONTO, Sept. 16 — (CP). — Wholesale cheese prices were steady to-day, with dealers buying large, colored, paraffined and government grades at 14¼ cents.

Wholesalers offered cheese to retailers at the following prices: New, large, 16c; twins, 16¼c; triplets, 16½c; Old, large, 21c; medium, 20c.

TORONTO PRODUCE

TORONTO, Sept. 16 — (CP). — Wholesale prices (United Farmers Co-operative Co.) to-day were:

Eggs—Grade A-large, doz., 35c; grade A-medium, 34c; pullets, 28c; grade B, 24c; grade C, 18c.

Churning Cream.—No. 1, lb., 23c; No. 2, lb., 21c.

Butter—No. 1 solids, 22¾c lb.; No. 2 solids, 21¾c; No. 1 prints, 23¾c; No. 2 prints, 22¾c.

Potatoes.—Bag, f.o.b. in Toronto: New Ontarios, 75c.

Mill Feed.—Bran, 18; shorts, 20; middlings, 26.

TORONTO POULTRY

TORONTO, Sept. 16 — (CP). — Wholesale poultry prices supplied by United Farmers Co-Operative Co. to-day were: Broilers, 1¾ to 2½ lb., live 14 cents; dressed 18; chickens over 6 lbs., live 17; dressed 22; 5 to 6 lb., live 16; dressed 21; 4½ to 5 lb., live 15; dressed 20; under 4½ lb., live 14, dressed 18.

Hens over 5 lb., live 14; dressed 18; 4 to 5 lb., live 13; dressed 17; 3½ to 4 lb., live 11; dressed 15; 3 to 3½ lb., live 10; dressed 14; old roosters live 10; dressed 12.

FRUIT AND VEGETABLES

TORONTO, Sept. 16 — (CP). — Wholesale prices on fruit and vegetables were unchanged to-day.

BACON-HOG MARKETS

TORONTO, Sept. 16 — (CP). — Western Ontario bacon-hog markets reported steady prices to-day but quotations tended lower at other points. Drops of 25 and 35 cents were noted at Hull and Peterborough and dressedweights sold off 15 cents at Barrie.

Liveweights. — Brantford, $9.00; Chatham, $9.50; Hull, $9.00; Peterborough, $8.90.

Dressedweights. — Barrie, $12.25; Chatham, $13.00; Hull, $12.30; London, $12.00; Peterborough, $11.90; Stratford, $12.00.

EAST BUFFALO LIVESTOCK

Hogs, 1,200; good and choice 170 to 210 lbs. $9.25 to $9.40; 130 to 160 lbs. $8.50 to $9; trucked ins, 160 to 230 lbs., $8.90 to $9.25.

Cattle, 500; short fed yearlings held above $9; fleshy grassers, $8 to $8.50; plain to medium grass steers and heifers, $6 to $7.50; fat grass cows, $5.50 to $6; lightweight bulls, $5 to $5.75.

Calves, 200; good and choice $11.50 to largely $12.

Sheep, 700; good to choice fat bucks, $8.50 to $8.75; medium and mixed, $6.75 to $8; fat ewes, $3 to $3.60.

MONTREAL POULTRY.

Poultry prices to-day: Chickens, 5 lbs. up, frozen, milkfed A, 32c; B, 27c; selected B, 25c. Turkeys, 12 lbs. up, A, 31c; B, 29c; 10 lbs. down, A, 27; B, 25 to 26c; C, 20c. Fowls, 5 lbs. up, 2, 24c; B, 22c. (Poultry prices nominal-.

WINNIPEG GRAIN.

WINNIPEG, Sept. 16 (C.P.). — Weakness at Chicago and optimism regarding the European political situation caused selling flurries to push Winnipeg wheat future from their highs of 2¼ cents late today. The close was 1⅜ to ⅞ cents higher, October at 65⅛, November 65⅝, December 64¾ and May 67⅞ to 68 cents.

Good general buying pushed futures up more than a cent at the start an doffset profit-taking. Canadian export sales were placed at 1,000,000 bushels, and it was reported all shippers' offers overnight at Liverpool had been accepted.

Yesterday's Quotations

Futures:

Wheat—	Open	High	Low	Close	Prev. Close
Oct.	64	65⅛	63¼	64	66⅛
Nov.	64	65⅛	63⅜	64	66⅜
Dec.	63	64⅝	63	63½	66⅛
May	66¾	67⅞	66⅛	67	69¾
Oats—					
Oct.	30½	30⅞	30	30	31⅜
Dec.	28⅜	29½	28⅜	28¾	29⅞
May	30½	31⅜	30¼	30¼	31½

MORE ABOUT—

Summons

(Continued from Page 1)

retary, was among those who greeted Mr. Chamberlain at Heston.

Viscount Runciman, unofficial British mediator in the Czechoslovak-Sudeten issue, arrived at Croydon airdrome from his peace-making mission in Prague just one minute bfore Mr. Chamberlain's plane landed at Heston.

The crowds cheered lustily as the prime minister finished a short speech, read from notes evidently made enrout. There were cries of "Good old Neville!" He smiled and waved his hand to the people amid shouts of "Bravo!"

The German charge d'affaires, Dr. Kordt, stepped forward and greeted the prime minister with the words:—

"I hope you feel that you have been successful—at any rate you have conquered the hearts of my countrymen."

Mr. Chamberlain replied: "They were very kind to me and I had a great time."

Crowd Throngs Airport.

Police reserves had kept the general public off the airport field, but the excited throng clung to every vantage point on buildings and at the gates long before the airliner touched earth.

At Croydon airdrome, meanwhile, Lord Runciman declared the whole Czechoslovak situation was on "the knees of the Gods."

He looked tired and pale.

"It is a very delicate situation," he said.

Mr. Chamberlain's plane had halted only about 20 minutes at Cologne on the way from Munich. During the pause he met many German notables and took tea at the airdrome's restaurant while a crowd of several hundred cheered him warmly.

It was indicated that Godesberg would be the scene of a second meeting between Chamberlain and Hitler within the next few days.

It will save the 69-year old Prime Minister about half the journey necessary to reach Berchtesgaden.

Ready to Act by October 1?

LONDON, Sept. 16—(CP).—A Havas News Agency dispatch today said it was reported here that Prime Minister Chamberlain was informed by Chancellor Hitler at Berchtesgaden that Germany is prepared for military occupation of the Sudeten German district of Czechoslovakia on Oct. 1 if the crisis has not been solved by that date.

Soon after his return from Germany, the Prime Minister was expected to discuss with key cabinet ministers the possibility of satisfying Hitler's reported desire for a plebiscite on the question of joining the Sudeten districts to Germany, the dispatch added.

Contrary to earlier reports, it was said the full cabinet would not meet until tomorrow after Mr. Chamberlain had talked with mediator who is returning from Viscount Runciman, unofficial Prague. Foreign secretary Viscount Halifax, Sir Samuel Hoare, home secretary; Sir John Simon, Chancellor of the exchequer, and possibly others.

Calling Parliament.

Havas further reported it was declared that Parliament would be called into special session only if an extremely important decision, such as the assumption of commitments on the Continent, required approval. The French Agency's despatch continued:

"Such an engagement probably would be necessary if parts of the Sudeten territor ywere turned over to Germany, since a corollary would be an international guarantee of the integrity of the remainder of Czechoslovakia.

"It was felt that if France, Germany, Italy and Soviet Russia were to join in such a guarantee, Great Britain would find it necessary to collaborate, although ever since the Locarno Pact was signed in 1925 every British Government has refused to take new responsibilities on the Continent.

"There was a strong belief that only such international assurance could persuade the Czechoslovakian Government to abandon its natural fortified frontier in the mountains of the Sudeten regions."

MARKET QUOTATIONS

Quotations Complete To Closing Time

Toronto Stocks

Leeming and Leeming

	High	Low	Close
Abitibi	2⅛	2	2
Abitibi Pref	17	16	16½
Beauharnois	2½	—	—
Bell Telephone	161	160	160
Brazilian	10	9⅝	9⅝
Brews and Dist	4½-5½		—
Brew Corp	115	110	110
Brew Corp Pref	17-19½		—
Bakeries	13-14½		—
B.A. Oil	19	18¾	19
B.C. Power A	28-30		—
Build Prods	48-51		—
Burt F N	20-22		—
Can Bud	3½-4¼		—
Can Bread	3½-4½		—
Can Cement	8	7⅞	8
Can Car & F	12¼	12	12
Can Dredge	16-20		—
Can Malting	30	29⅝	29⅝
Can Pacific	5¾	5½	5¾
Can Alc A	2⅛	1¾	1¾
Can Alc B	2-2½		—
Can Oil	14	13½	14
Cockshutt	8⅛	8	8
Con Smelt	53	52	53
Can Canners	3½-5		—
Dom Bridge	28-31		—
Dis Seagrams	14¼	14	14
Dom. Stores	4½-5½		—
Ford A	19¼	19	19
Fanny Farmer	17½	17	17
Con Gas	175-179		—
Gyp L and A	4½	4¼	4¼
Gen Electric	170-200		—
Gen Steel W	6¼-6⅝		—
Ham Bridge	6½-8		—
Honey Dew	25-55		—
Imp Tobacco	15⅛	15	15
Imp Oil	16	15½	15⅞
Int Pete	23⅞	23½	23¾
Int Util A	6-8½		—
Int Util B	70-90		—
Laura Sec	55	—	—
Loblaws A	21¾	21½	21½
McC Front	10	9⅝	9⅝
Mont L H & P	28¼	—	—
Massey Harris	5¾	5½	5¾
Massey Harris Pfd	45	43	43
Nickel	47¾	47¼	47⅜
Page Heresy	93½	93	93½
Press Metals	15-20		—
Rogers Maj	3¼-4		—
Stan Paving	2½-3¼		—
Shawinigan	18¼	—	—
Steel of Can	66-68		—
C Vinegars	14-15½		—
C Wineries	3-3½		—
Westons	10½	10¼	10½
Walkerville Brew	1¼-2½		—
Walkers	39	37⅞	38
Walkers Pfd	19¼	19	19

Toronto Mining

Biggar and Crawford

	High	Low	Close
Aldermac	39	35½	38
Amm	9½	9	9¼
Augite	22	—	—
Arntfield	14	—	—
Buffalo Ank	13½	—	—
Beatty	108	105	105
Bidgood	25½	22	23
Base Metals	25	—	—
Bankfield	47	43	44
Bralorne	875	850	875
Bobjo	11	10	10
Brown Oil	24	—	—
Cesterville	84	80	84
Calgary-E	200	190	192
Coniarium	116	112	112
Central Pat	220	210	212
Coast Cop	210	200	200
Can Malartic	80	—	—
Cromium	52-5		—
Castle	75	—	—
Davies	25	—	—
Dome	31¼	30¼	30¼
Eldorado	190	180	183
East Mal	190	181	181
Falconbridge	455	445	455
Francoeur	25	24	24
God's Lake	39	38	38
Gunnar	58	55	58
Goldale	19½	19	19
Gillies	9½	9	9½
Home il	95	—	—
Hard Rock	162	147	152
Harker	9	8	8
Hollinger*	13½	13	13
Hudson Bay	28	27⅝	27¾
Howey	24	23	23
Jacola	12½	—	—
Jellicoe	33	29	30
Kirkland Lk	105	100	101
Kerr-A	180	160	165
Little L Lac	285	260	260
Leitch	70	67	69
Lakeshore	48	47½	47½
Noranda	69½	68½	68⅞
Moneta	133	121	126
Madsen	40	—	—
McIntyre	45	44½	44½
Macassa	430	410	415
MacLeod	295	275	280
Mining Corp	179	175	175
McKenzie	106	100	101
Naybob	37	34	35
O'Brien	270	250	250
Oro Plata	40	—	—
Okalta	110	100	106
Omega	45	42	42
Payore	10	—	—
Paymaster	45	42	44
Preston	119	108	114
Pickel Crow	435	420	420
Perron	123	120	120
Pioneer	285	270	270
Powell	200	185	185
Pend Oreille	160	150	160
Premier	215	—	—
Read Auth	330	325	325
Reno	36	33	36
Pamour	425	400	400
Sherritt	110	102	105
Siscoe	170	160	165
San Antonio	116	110	110
Sudbury Bas	215	210	210
Sullivan	83	80	80
Sylvanite	290	280	285
Sladen	70	—	—
Stadacona	34	32	32
Teck Hughes	455	450	450
Uchi	160	150	150
Ventures	450	430	435
Waite Amulet	475	450	455
Wright H	730	720	725
Lapa C	35	33	33
St Anthony	9-10		—

New York Stocks

Biggar and Crawford

	High	Low	Close
Atchison	31⅞	30⅝	31
American Smelting	45⅝	44½	45¾
Amer. Rad. & S.S.	14⅜	14⅛	14⅜
Amer. Tel. & Tel.	138⅜	138½	138½
Amer. Rolling Mills	16¼	16	16
Anaconda Copper	32⅛	31¼	31⅜
Balt. & Ohio	6¼	6⅛	6⅛
Bendix Avn.	20⅝	19⅜	19⅝
Bethlehem Steel	56	55½	55⅝
Briggs	31½	30½	31½
Canadian Pacific	5⅝	—	—
Chrysler	69⅛	67¼	67½
Columbus Gas	5⅜	—	—
Dupont	130	—	—
El. Bond & Share	6⅝	6⅛	6⅛
Cons .Gas	24⅛	—	—
Gen. Electric	39⅜	38⅜	38⅜
Gen. Motors	44½	43⅜	43⅞
Goodyear	20⅜	20⅛	20½
Int. Harvester	58⅜	58⅛	58⅜
Inter Nickel	47⅝	47⅛	47¼
Mont. Ward	44⅜	43½	43⅞
N. Y. Central	15½	15	15⅛
North American	18	17⅜	17⅜
Pack Motors	4¼	4	4
Radio-Keith	6½	6¼	6¼
Standard Brands	6⅜	..	..
Std. Oil & N. J.	51¼	50⅜	50⅜
Studebaker	7⅛	6⅞	6⅞
South Pacific	14⅜	14¼	14¼
Union Pacific	80⅝	80¼	80¼
United Corp	2⅛	2⅛	2⅛
U. S. Steel	55⅜	54⅝	55⅜
Westinghouse	98⅝	..	..
Yellow Cab	17¼	16½	17

Grain Quotations

Leeming and Leeming

CHICAGO.

	Sept.	Dec.	May
High	65⅝	66½	67⅞
Low	64⅜	65¼	66⅝
Close	65¼	65⅝	67

WINNIPEG.

	Oct.	Dec.	May
High	66	65⅝	68⅞
Low	64⅜	64⅜	67½
Close	65¼	64¾	67⅝

Animals of the Zoo in London were televised recently.

Old Marmoran Royal Keys Is Recalled

(Examiner Correspondence.)

MARMORA, Sept. 16 — One of the most interesting tombstones in Marmora Protestant Cemetery is that of Royal Keys, the inscription of which reads:

"Royal Keys, died July 28th, 1871. Aged 107 Years 1 Month 28 Days. A Native of the County Fermanagh, Ireland."

The oldest living descendant of this old pioneer who reached the greatest age of any resident of Marmora district, is Robert Jones, a grandson, who in May of this year attained to his 85th birthday.

"I remember my grandfather well," said Mr. Jones. "He was a member of the Church of England and also belonged to the Orange Order. He always attended the 12th of July celebrations." He lived in the 7th Concession of Marmora Township, where later the late Mrs. Daniel Fitzpatrick resided for a number of years. At the age of 103, Mr. Jones relates, his grandfather cut marsh hay and patched his own barn. "I think that the late Rev. J. E. Halliwell officiated at his funeral."

In the year of his death, Marmora was in the Anglican Parish of Stirling.

Asked if he recalled this old worthy, Jim Bell, another octogenarian of Marmora replied: "Most certainly. He was a raw-boned man and all the Keys were husky men."

As Marmora L.O.L. 319 quadrennially decorates the graves of deceased member, this grave, almost as old as the year of Confederation, is not forgotten.

Grows His Own

KITCHENER, Ont., Sept. 16 (CP). —You never hear Joe Zettel complaining about the tobacco he smokes. He grows it himself and cures and blends it to his own taste. Since he retired from the post of city foreman, Mr. Zettel's chief hobby has been the little tobacco patch in his back garden. He grows Burley and Yellow varieties.

Deaf Woman Now Hears on Telephone

"I have been hard of hearing for 8 years," write Mrs. Sturdevant, of Mayville, N.Y. "I could not talk over the telephone. Last month I obtained AURINE EAR BALSAM. My hearing has improved so that I can talk over the 'phone as well as I ever could." AURINE EAR BALSAM was originated by a well known ear specialist, for those who are hard of hearing, bothered by head noises, earache, ringing and buzzing in ears, worried about approaching deafness. Get quick relief with AURINE EAR BALSAM today. It's easy to use—costs only a few cents daily. Money back if it does not help you. Sold at McDermid & Jury's Drug Store.

Eyes of the World On These Men In European Crisis

The eyes of the world are on Europe and the moves of these men in the tense situation created by the Czechoslovakian Sudeten minority crisis. With Britain in one of the leading roles, the parliament buildings in London, forming a background for this layout, may be the scene of a possible emergency session.

Buckhorn Yields 3 Monster Muskies

(Examiner Correspondence.)

LAKEFIELD, Sept. 16. — Hall's Bridge has been making a name for itself in fishing circles during the past week, when three of its citizens landed three large muskies in the waters of Buckhorn lake just above the town, inside of four days.

On Thursday last, Bert Easson, who dirves the Buckhorn stage, produced from the back of his truck a beautiful 23-pound muskie which he explained to a crowd of admiring Lakefielders, had been caught in Buckhorn lake that day. He was taking it down to Peterborough to be mounted.

The following Monday the same thing happened, but this time the muskie, which was caught in Buckhorn lake on Sunday, tipped the scales at twenty-five pounds. "And that isn't all," Mr. Easson added; "another fellow caught a fourteen pounder in just about the same place last Friday.

But by that time the crowd had disappeared. They had gone to get their fishing rods and were en route to Buckhorn Lake.

Clock In Court House Is Stolen Loaf Of Bread Let In Its Place

AN alleged robbery has been committed within the hallowed walls of the County Courthouse, within a few feet of the jail and under the very nose of the jail guards and the keeper of the bastile, Colonel Johnston.

Robbery perhaps is not the proper term to use in this history making event. It is true the culprit entered the County Council Chamber and took the clock off the wall, but he left a loaf of bread on the table in exchange. When one remembers how late it is when members of the County Council return home after a session, there is reason to believe the clock may have run a little slow, and if it has reached the age when it can no longer be regarded as accurate, then perhaps a loaf of bread is a fair price.

The finger of suspicion is pointed at some person who is serving time behind the bars, because the loaf of bread was the same kind as is served in the jail, but what would a prisoner want to know the time for. Aside from this angle the list of suspects is a mile long, anyone of the County Council might have had a hand in it, or even members of the legal profession, or the police or reporters, but at any rate its gone and not a single clue remains except the loaf of bread which is now stale.

U.S. Watches Parley With Interest

WASHINGTON, Sept. 16—(AP). —The United States is watching the Chamberlain-Hitler conversation with "the greatest interest," State Secretary Hull said at his press conference to-day.

Permitting direct quotations, a rare occurrence, he declared:

"The historic conference to-day between the Prime Minister of Great Britain and the Chancellor of Germany is naturally being observed with the greatest interest by all nations which are deeply concerned with the preservation of peace."

Hull said he would see President Roosevelt to-night at the station on his arrival from Rochester, Minn.

Hull said he was in telephone communication with the President this morning, imparting to him the latest news in from Europe.

BONARLAW

Mr. and Mrs. John A. Bell were in town Friday last after spending part of their honeymoon in Eastern Ontario. They are now spending a few days in the Georgian Bay district and were accompanied by Mr. and Mrs. Donald Bell.

Recent visitors at the home of Mr. and Mrs. A. H. Reid were Mr. and Mrs. Needham of Chicago, Ill., Mrs. Steinbower of Chicago and Mr. Needhams father of Sarnia. Also their son and daughter, Bobby and Mary. Mr. Robert Needham is collector of customs, Chicago and his wife a well known authoress.

The annual harvest thanksgiving services will be held in this parish Sunday next September 18; St. Thomas Church (8th Line) at 2.30 p.m. and St. Marks Bonarlaw at 7.30 p.m. Rev. R. E. Lemon of Norwood will conduct both services Canon W. G. Swayne will conduct services at Norwood and Havelock.

Mr. and Mrs. Jesse Barlow and Mr. and Mrs. J. F. Baker and family have moved from their cottages at Crowe Lake to their Bonarlaw homes.

Mr. George Bateman returned on Monday of this week from a tripto Western Canada .

Three car loads of road binding compound have been unloaded at the depot here during the last few days. It is being used on the highway between Marmora and Harold. More is expected.

SEE 'EM BY RADIO

LONDON—(CP). — Soccer and rugger matches, including the cup final and rugby internationals, will be televized this year,

3 Plane Crashes Kill 2 Civilians

LONDON, Sept. 16 (AP)—Crashes of three Royal Air Force planes killed two civilians and injured a third today, but the pilots escaped in each instance.

A woman was burned to death at Stamford, Lincolnshire, when one of two planes which collided in the air struck her house. The pilots landed with parachutes.

One fisherman was killed and another injured when a seaplane struck the mast of their boat while attempting to alight in the Solent, between the Isle of Wight and the mainland. The pilot swam to safety.

Amputation Case Jobs Urged By Tax Rebates

CALGARY, Sept. 16—(CP).—Proposals that employment for war amputation cases should be created by government regulation, in particular by rebate of sales and excise taxes in industries employing a specified percentage of crippled veterans on production and sales staffs, were unanimously endorsed at the closing convention session of the Amputations Association of the Great War.

Col. E. A. Baker of Toronto, Dominion council member, said at the final session yesterday there are 12,000 organized industries in Canada. Some had played the game by employing disabled veterans but they had to compete with others which did not "play the game," thereby creating a cost differential.

A tax credit as suggested, he said, would wipe out the differential.

Loans for establishment of business enterprise in which the pensioners might earn supplementation to partial pensions to achieve a reasonable standard of living were recommended.

Rev. S. E. Lambert of Toronto, head of the Association since its inception 18 years ago, was re-elected president. Col. Baker and Richard Myers, Toronto, were re-elected members of the Dominion council.

Branch representatives elected included: Eastern Ontario, W. E. Browne, Ottawa; Central Ontario, L. Peltz, Toronto; West Ontario, Bob Edwards, London and southwest Ontario, F. Barker, Windsor.

Hi-Jackers Busy

BRANTFORD, Ont., Sept. 16. —(CP).—Hi-jackers stole an undetermined quantity of goods from a large transport truck and trailer last night as the heavy truck slowly climbed the long grade up the mountain at Lancaster.

The robbery was discovered only when the truck arrived here. The tarpaulins covering the loads on both truck and trailer were slashed along the top where the goods were removed. The truck was owned by R. E. Sayles. Several similar cases of hi-jacking have occurred at the same spot.

MARMORA

Mr. Sam Downard of Cobalt visited relatives here last week.

Mr. William Burke spent last week with friends in Toronto.

Mr. G. Reid of Belleville renewed acquaintances in Deloro on Wednesday.

Miss Carma Young was the guest of Mr. and Mrs. Roy Shepherd in Toronto last week.

Miss Lena Sullivan is spending the week in Toronto.

The championship of the Deloro Bowling Club went to J. H. Hemphill's rink on Tuesday evening, that of R. A. Elliott being defeated in the final.

Mrs. D. M. Gale of Bayfield has been spending a few days at the home of her son, E. I. Gale, M.A.

Dr. H. Crawford is spending the week in Toronto.

Mr. F. Matthews attended the Oddfellows grave decoration service in Stirling on Sunday.

K. Eldridge of Spencerville, Ohio was a guest at the Royal Hotel on Monday.

Mr. B. O. Scott of Halloway was in town on Tuesday.

Buy Your
Johnson's Wax
AT
COLEMAN BROTHERS
ANNIVERSARY SALE

Free Applier With Each Quart Of Glo-Coat

1-lb. tin 59c

FREE
1 Bottle of Creamy White Furniture Polish With Each Pound Tin of PasteWax

Qt. Tin
GLO-COAT tin 98c

Coleman Bros.
447 George St. Phone 617

Home Furnishing Co.
IS OFFERING SPECIAL PRICE REDUCTIONS ON
CHESTERFIELD SUITES
For Saturday Only

The beautiful suites will enhance the appearance and lend an atmosphere of distinction to your living room. They are strongly constructed, exceptionally comfortable and upholstered in handsome long wearing materials. We invite you to inspect these outstanding suites whether you're considering purchasing now or at a later date.

Three Piece Suite **$88**

This is one of our outstanding suites. A 78-inch chesterfield, comfortable large chair and button back chair. All big and roomy with wood carvings in walnut finish. Covered in beautiful coverings of velour. Very special at, for 3 pieces..... $88

CHARLES OF LONDON DESIGN
3 PIECE SUITE
The popular Charles of London design. Made by Snyder's Sani Bilt. Has good size Chesterfield and two lounge chairs, upholstered with a beautiful plain rust covering. Very smart. Exceptionally good value. Three pieces for **$96**

LOW PRICE—GOOD QUALITY
3-Piece Chesterfield Suite
A suite you'll like at a price you can afford. Three smart pieces in modern design. Square arms and show wood front. Balloon cushions in a good quality of repp covering. The 3 pieces for **$59**

30 YEARS IN THE SAME LOCATION
THOUSANDS OF SATISFIED CUSTOMERS
HOME FURNISHING CO.
204-6 Charlotte Street
PHONE 1428 H. FLORENCE, Manager.

Anniversary Sale
OF
Paints, Wallpapers, etc.
Sept. 17 to Sept. 30
at COLEMAN BROS.

We have had 33 years experience in the decorating business. Recently we moved into our new premises in order to accommodate our customers more comfortably and give better service. If at any time you have difficulty with plans for decorating ask us to help you. We will submit estimates without any obligation.

Introductory Offer
1-LB. TIN OF JOHNSON'S PASTE WAX
1 BOTTLE JOHNSON'S FURNITURE POLISH
The Two For Only 98c

Clean-Up Special
1—1¼ LB. HART CLEANER
1—1-LB. LONDON WAX
1 SPONGE
Regular 1.15
Anniversary Sale Price 89c

20% REDUCTION ON BEAUTIFUL FRENCH ETCHINGS and OILETTES
This reduction will apply only during our Anniversary Sale.

GLASS
FOR THAT BROKEN WINDOW
GLASS, PUTTY, GLAZIERS SUPPLIES
Bring your broken window to us and we will replace the glass at reasonable cost.

50% Reduction On Wallpaper
(Out of Season Stock)
Everybody Saves! Be Here Early!
Be sure to be here early in order to get a more complete choice of merchandise. We are offering a wide range of styles for every room in your home. Just think—for every dollar you spend you receive two dollars worth of merchandise. Can you afford to pass this up?

VARNISH TILE WALLPAPER
FOR BATHROOM AND KITCHEN
Many lovely styles in a range of beautiful colors. PER ROLL 24c

Tin
Wallpaper Cleaner 15c
Wallpaper
Cold Water Paste lb. 15c
Surstik
Cold Water Size lb. 23c
PAPER HANGER'S NEEDS

UTILAC TRIAL OFFER
NOTE—This Coupon is worth 30c in purchasing Utilac Enamel
Sign your name and bring it with 25c to our store and receive:
ONE 30c CAN OF UTILAC
ONE 25c BRUSH
55c VALUE FOR 25c
or FREE Brush with Larger Cans
NAME .....
ADDRESS .....

Government Action Reduces Paint Cost
Recognizing the value of maintaining the standard of Canadian homes, our government has made paint materials exempt from Federal Sales Tax. This means a substantial saving to paint users. No one can now afford to let their home depreciate through lack of paint. At today's prices there is no better investment than paint—for home happiness and home value. PAINT UP THIS FALL!

Moore's HOUSE PAINT
Highest quality made. The best money can buy.
NEW REDUCED PRICES
GALLON Reg. 4.35 3.95 QUART Reg. 1.25 1.15

UTILAC FOR ALL INTERIOR SURFACES
Woodwork, floors, walls, furniture. The original four-hour enamel and still is the best. Demand Utilac. It's a joy to use.
NEW LOW PRICES
GAL. 5.25 QT. 1.50 ½ PT. 50c

COLEMAN BROS.
NEW MODERN PREMISES
447 GEORGE ST. PHONE 617

PAINTER'S SPECIAL
1—25-lb. Iron of Genuine Elephant White Lead.
1 Gal. of Pure Baden Linseed Oil.
1 Qt. of Pure Southern Spirits of Turpentine.
Anniversary Sale Price 3.97

MURESCO
2 pkts. of Muresco will decorate the average room.
2 PKTS. MURESCO and ENOUGH BORDER DECORATION.
All For 1.50
Redecorate your room for as low as 1.50

FREE
With 1 qt. of Old English No-Rub Liquid Wax 98c
1-Applier
This lamb's wool applier is good value and labor saving.
Old English Liquid Rubbing Wax
Regular Qt. 1.25
Anniversary Sale Price 59c

Farm Painting Needs SERVICE PAINT
An exceptionally good paint for the best protection when reduction of cost is necessary.
White, Cream, Red, Gray, Green, Brown for Outbuildings, Barns, Fences, etc.
Anniversary Sale Price, gal. 1.69

The Examiner

The Peterborough Examiner published each evening by Peterborough Examiner, Limited. Office: Hunter and Water Streets, Peterborough, Ont.

Subscription Rates: 15c per week in City of Peterborough delivered by carrier.; $6.00 per year by mail to outside points.

Members: Canadian Press; Audit Bureau of Circulation; Canadian Daily Newspaper Association; Empire Press Union; Ontario Provincial Dailies Association.

H. L. GARNER, Managing Director.
A. R. KENNEDY, Managing Editor.

TELEPHONE 1600.
Private Branch Exchange to All Departments.

FRIDAY, SEPTEMBER 16, 1938

"Magnificent Gamble"

Diplomats from world centres who gather at Geneva are reported to have expressed varying opinions regarding the trip of Prime Minister Chamberlain to Fuehrer Hitler of Germany. Many of them saw the trip as one of humiliation which would cause Britain to lose cast because it would appear that Chamberlain "had to go to Hitler." That they considered was bad, equivalent to a sign and admission of inferiority or weakness.

That attitude may help to explain just what is wrong with Geneva and its League of Nations. The wrong people may be there, advocates of the old school of diplomacy which would break rather than bend. They probably hold, while gathering in the name of peace, that it is not much use having an army and a navy unless such things shall be turned to the serious business of war.

We are certain as can be it is correct to say Premier Chamberlain did not have to go to Hitler. He could have stayed right where he was in London. There was nothing to force him to take his first plane ride of 610 miles. He could have called for the official tin dish and washed his hands of all responsibility, and he could have said that everything which could be done had been done.

We are strongly of the opinion that Premier Chamberlain went because he wanted to and because he felt he should, and right there is the greatest motive in the world. Greater and higher than going because he had to.

The New York Times gets comfortably close to the whole situation when it refers to Premier Chamberlain's trip this way:

> "Viewed as a final peace move, a supreme effort to save mankind from the horror of another war, it takes on the epic quality of a magnificent gamble for the highest stake in the world."

The international critics who gather at Geneva under the generous roof of the League of Nations have neither the vision nor the courage of a Chamberlain who is actually staking his reputation "for the highest stake in the world"—peace.

Nature Our Great Reforester

There is an impression abroad that the chief work of the Department of Forestry is the planting of trees, and it is easy enough to understand why that belief should prevail. There are so many addresses made on the subject, and nearly always there is mention made of reforestation by the setting aside of certain tracts of land and planting trees there and protecting them. That is good work and worthy of all assistance but it is not the way in which our great forests are being rebuilt. It is indeed but a small part of it.

Forest trees will if given a chance set in motion the process of natural regeneration; that is, they will reproduce themselves if they have a chance to do it. The prevention of forest fires will yield far greater returns than all our tree planting possibly could, and the fact that forest fires are less in extent than they were some years ago is one of the chief reasons why great areas in this province will once again become tree-bearing.

Another reason why our forests are on the way back is the application of scientific methods to timbering. In contracts now issued it is stipulated that the lumber firms cannot take a pine tree under 13 inches diameter. There was a time when lumber camps would go through a section and remove all the white pine because they wanted it above all else. When such a policy was followed it meant the end of a second growth because there was no tree parenthood left.

The process of reforestation is slow but it is sound and right. It takes 80 years to grow a white pine tree of 18 inches diameter while a poplar will be of pulp-wood size in 20 years. The great natural forces which gave us our forests in the first place are still in operation, and the chief mission of our Forestry Department is to make possible nothing more than the continued existence of natural conditions.

Paying The Bill

Hon. Mr. Justice H. H. Davis was named by the Dominion Government to investigate statements made by Lieut.-Col. George Drew regarding the nature and conditions of the contract with the British and Canadian governments for the manufacture of the Bren machine gun in a factory at Toronto. The statements were made in an article published in Maclean's Magazine.

The government made an offer also by which it would be obligated to pay for counsel to assist Mr. Drew in the presentation of his case, but the MacLean Publishing Co. makes the announcement that it has retained the services of I. F. Hellmuth, K.C., for that purpose and his fee will be paid by the publishing company.

And that is probably just as it should be. If it had not been for the publication of the Drew article there would have been no commission of inquiry. At the same time one is not unmindful of the spirit behind the move which says in effect: "I helped to bring this thing on, and therefore I am going to help pay for it." We have had far too many commissions and probing bodies in this country where such suggestion has never been made and the bills in their entirety have been handed to the public for payment.

Ten Good Neighbors

There was another of those items in the paper the other day which took up small space and yet said a great deal which seems to need saying. It was just this:

> GRANTON.—Ten neighbors with teams played the good Samaritan and gave a day's work on the farm of William Ratcliffe, who has been confined to the house since early spring through illness.

The reason why we selected that as suitable for this page is that the news lately has been so heavily loaded with war material, with stories about people who distrust each other, who plan to wreck the lands and homes of others, and who are giving full rein to hate. Hate of the largest dimension in its ugliest form.

Granton is a village in the north part of Middlesex county and William Ratcliffe farms not far out. The ten neighbors who went to do his fall plowing were not thinking of themselves; they would neither expect nor take anything for their day's work. They were thinking of William Ratcliffe and his problem, which at the moment consisted of uncompleted farm work because he had been sick and could not attend to it.

We know it would be difficult to spread that idea all over the world, but the plain truth is that the ten neighbors of William Ratcliffe have the cure for a whole lot of the trouble which is making agony for the world today. The trouble comes that there are men in high places today who would want nothing to do with the policy of William Ratcliffe's ten neighbors. They are bent on taking rather than giving; they are glued to the idea of resisting rather than yielding, and they cannot or will not see that another man's grief is the open door to opportunity for kindly remedial treatment.

Europe will probably never hear anything about the ten neighbors of William Ratcliffe who did the fall plowing because the man had been sick. If that simple plan were to invade the marble halls and stately chambers of world diplomacy it might be hard on the makers of munitions but it would be heaven for the rest of the human race.

Too Great To Understand

The British national debt for the first time in history has passed the $40,000,000,000 mark, and at the moment the national debt of United States stands at $38,328,000,000. So the combined national debt of these nations is $78,328,000,000.

We record that merely as a matter of news and with firm belief that none of our readers will know what it means.

We are perhaps accustomed to thinking of our financial institutions having a great deal of money behind them, but if we put all our bank resources together we have only a small sum compared to that great figure. It works out this way in Canada, taking both the paid-up capital and reserves of our chartered banks:

Bank of Commerce	$50,000,000
Banque Canadienne Nationale	15,000,000
Dominion Bank	14,000,000
Imperial Bank	15,000,000
Bank of Montreal	75,000,000
Bank of Nova Scotia	36,000,000
Provincial Bank	5,000,000
Royal Bank	57,000,000
Bank of Toronto	15,000,000
Barclay's Bank	2,250,000

That makes a total of $284,250,000. It reaches little farther than one-quarter of the distance toward one billion dollars and leaves us wondering regarding the size of 78 billions.

It was reported from Ottawa that the value of the five principal crops in the three prairie provinces this year would be $278,000,000. Those three provinces take in a great deal of space, but that figure does not help much as it is just about the same as the bank capital and reserves for the Dominion.

A banker explained to us that if some agency had started spending $250,000 a year at the time of the birth of Christ he would have to keep on spending at that rate for another 2,062 years, or until the year 4,000, before he would have dispensed one billion dollars.

These enormous public debts have been based largely on the costs of war and war preparation. When the World War was still going on the Manchester Guardian made the estimate that the entire cost of the American Civil War was being duplicated each 12-week period, and that the cost of the Franco-Prussian war was being paid in full every five weeks. At the time the Guardian was dealing with the matter the cost had been placed at 161 billions, and that would have been sufficient to have built 400 Panama canals and to build 92 railway systems around the world. The entire cost of the world war has been computed at 337 billions.

A financial man whose advice we sought admitted it was out of the question to try and comprehend a sum so great as 78 billions, the combined debt of Britain and United States. It is so great that it will never be paid off.

NOTE AND COMMENT

We read that a woman in Tecumseh celebrated her 90th birthday by having three teeth pulled. But why did they use the word celebrated?

Premier King has been for over three weeks with the sciatica and has not taken to bed, and they used to refer to that as a spell of feeling miserable.

Paris has placed a ban on street meetings where war subjects are discussed possibly on the ground that it is a form of gas attack which never harms the enemy.

A speaker in Peterborough coming from Japan said it was not right to state that Japan was nearing exhaustion from its war effort in China. And all along we had been wishing that said point of exhaustion was coming hopefully near.

School children carried placards through the streets of Kitchener with the wording, "Phooey to Hitler." That may have been very smart but just what it accomplished we cannot figure at the moment.

When men were tearing down an old building in Dundalk they came across a cache of 25 and 50-cent pieces. Evidently there was some person in the town years ago who believed in putting money into real estate.

United States war department says it has a new gun which will wipe out a tank offensive. At the moment we cannot think of any nation which is likely to employ tanks against our southern neighbor.

There was a card game going on in St. Catharines and there was a species of progressive trouble running through it. It started when it was found there were too many aces in the deck and it ended with a jail sentence of three months.

The county engineer of Huron found after completing three miles of pavement that some person had driven a spiked tractor the entire distance of the road. We doubt whether it would be comfortable living next door to the man who did that.

There will be three and a-half million bushels of wheat going out by way of Churchill and the Hudson Bay route this year. That might seem quite a lot if it were not for the claim that it would take 50 million bushels to make the thing pay.

They have a scheme in Russia where firemen go to fight bush fires in planes, and when they reach the place they jump out and make the descent in parachutes. Good plan no doubt providing they dont' pop down in the middle of the fire.

The International Association of Fortune Tellers assembled in New York agreed that Hitler would lose power this year. As a rule we do not pay much heed to the monkey business of fortune tellers, but at the moment we admit mild interest in their latest venture.

Senator William Duff complains that lawyers and others with no knowledge of the fish business secure appointments in the Federal Fisheries department. Judging from reports of the amount paid for fish at the docks having a job in the department would be a much better occupation than catching the fish.

In the Sault Ste. Marie Star we read that at the hatchery of Fred Bennett there is a White Leghorn pullet which lays four eggs a day. There are others which produce three eggs per day and doing two a day is hardly worth noticing. We've known Jim Currant, publisher of the Sault Star, for years. We've walked with him, et with him, argued with him and have a regard for him that it is good two columns wide. Even so we don't think Jim ought to publish the like of that in his paper.

CONTENT

(By A. R. K.)

¶ I used to think it didn't pay, to keep on working hard each day, my funds were always low; I'd save some small and weak amount, so little it was hard to count, and it grew up so slow.

¶ If I had fifty thousand bones, why that would end my woes and groans, I'd never have to sigh; then I'd sit back and broadly smile, and live a happy life worth while, and let the world go by.

¶ But I read of one wealthy gent, his frame they say is badly bent, and he is in despair; when it comes times to eat at noon, to get him to the dining room, they wheel him in a chair.

¶ Another man I read about, he keeps three guards all large and stout, like living in jail; for he's afraid that thugs will come, and point at him a sawed-off gun, and rid him of his kale.

¶ Another millionaire I see, is hauled to court, age eighty-three, they say it's family strife; the relatives are after him, to try and steal away his tin, he's parted from his wife.

¶ I guess that wealth and I won't hitch, I'm happy if I am not rich, I know my funds are few; no person aims to steal my wealth, I have a fair degree of health—can take my victuals too.

People Do Such Strange Things

RATHER than destroy an 86-year-old elm tree, Enrico Colangelo, of Malden, Mass., built his home around the tree, and now its six branches stretch out through two sides of the sun parlor.

✧ ✧ ✧

DENVER BENNETT, a Conneaut, Ohio, postgraduate high-school student, has built an electric motor no larger than the head of a match, doing the work under a magnifying glass. The bearing is a tiny piece of brass, the axle a quarter-inch length of a needle, and the field magnet is made of 32 rounds of hairlike wire. It is powered by a flashlight battery.

✧ ✧ ✧

AS a bobby, Dr. Charles G. Berger, of Atlantic., Mass., has collected over 500 pairs of antique spectacles.

✧ ✧ ✧

HOWARD E. BIXBY, of Glendale, Calif., has constructed a 5-foot, radio-contralled, working model of the old battleship, U. S. S. Kentucky, Mr. Bixby, standing on shore, can blow a whistle causing the ship to fire real shells from her guns, turn around and return to shore.

✧ ✧ ✧

ALLAN ARMER, 16-year- old Los Angeles, Calif., high-school boy who makes a hobby of verbal velocity, recently won a "fast-talk" contest with 613 words in 57 seconds.

✧ ✧ ✧

MARVIN MOOMAW, merchant and fisherman of Florence, Ala., has invented and patented a fish-stretcher which he claims, will stretch an undersize striped bass, for instance, to the legal length without distorting its appearance.

✧ ✧ ✧

PHILIP HEVENOR, 15, one of America's youngest dress designers, recently began selling his designs to some of the leading New York merchants. He makes his creations on an 18-inch doll mannequin in his home at Fall Church, Va.

✧ ✧ ✧

HICKMAN WHITTINGTON, 68-year old farmer and coal miner of Benton, Ill., advertises that he will rid any house of ghosts by reciting Biblical texts to them.

✧ ✧ ✧

JOSEPH B. CABRAL, of New Bedford, Mass., has just completed a 7-dial time-piece which registers the correct time in 6 countries, in addition to Standard and Daylight Time.

✧ ✧ ✧

MRS. JOHN MORGAN, of Pitts burgh, Pa., has banded together 17 families among her immediate relatives to put their 35 children through college. Calling themselves the family Educational Promotional Club, the families give entertainments, the proceeds of which pay the college expenses.

✧ ✧ ✧

WHEN Fire Chief James D. Kailor, of Columbus, Ind., learned that the fire department had forgotten to sound the "all out" whistle for a blaze that swept the city on April 6, 1895, he had the "all out" blown on April 6, 1938.

✧ ✧ ✧

As a hobby, Earl M. Gould, a Shelburne Falls, Mass., grocer, has collected 6,000 tags from different kinds of chewing tobacco.

✧ ✧ ✧

IN a recent movie, Irene Dunne, Hollywood, Calif., screen actress, wore 27 quarts of milk; one of the gowns was made entirely of beals composed of milk casein hardened under pressure just as are billiard balls.

✧ ✧ ✧

WHEN only 8 years old, Dorothy Onderdonk, of Hall, N. Y., bought a calf for $150. Today, at 20, she has built her original investment into a 35-head registered Guernsey herd valued at $7,000, which pays for her education.

✧ ✧ ✧

SALVAGED parts from automobiles, bicycles and sewing machines enabled Elmer Trudgen, of Blenheim, Ont., Canada, to contrive a device upon which he can play on eleven musical instruments at once, including the piano, violin, bass drum, chimes, harmonica, snare drum and guitar.

✧ ✧ ✧

CARL BROWN, of Columbus, Ohio, has invented a device to waken drowsy motorists just as they drop off to sleep. The gadget, fastened under the driver's chin, resembles a bicycle bell, and when the dozing motorist's chin dropes, it pushes a trigger which rings a bell.

✧ ✧ ✧

FULTON GUNTER, a newsboy of Louisville, Ky., claims that his paper sales have doubled since he started "singing" the headlines to the tune of The Organ Grinder's Swing.

SCHOOL CHANGES.

(Kingston Whig-Standard).

Under the revolutionary program now operative in the schools of Canada—and Ontario is no exception—English occupies very properly first place among the intellectual exercises of the elementary school. The aim is that the children shall learn to speak and write correctly. Grammar is taught indirectly. In the teaching of arithmetic, it is felt that the child is certain to be interested in solving his own problems. Mental arithmetic is on the curriculum, but speed is not favored.

This is the first revolutionary move in education ever made in the Dominion and it affects all classes from the first grade to the university. If the results sought in the reforms, are obtained, Canadian schools will, hereafter, turn out graduates better trained for business position or for industry than in the past. The university is no longer the "be all and end all" of education.

The teacher has assumed a new status. He, and not the curriculum, is important. For this new condition, a former Kingston man and Queen's profe sor, Dr. Duncan McArthur, now deputy minister of education in Ontaario, is largely responsible.

OTHER WAY ABOUT

Flo: "I don't intend to be married until I'm thirty."

Dot: "I don't intend to be thirty until I'm married."

IN KEEPING

"But this is a third-class ticket, sir."
"All right, you needn't start a first-class row."
—Humorist

Letters To The Editor

Correspondents Discuss Various Topics

ROYAL FAMILY

Editor Examiner:

Sir,—In order to settle an argument will you please state the order of succession as it stands in the British Royal family. One party contends that if Princess Elizabeth takes the throne then the next in line would be the Duke of Gloucester.

There is another point too which we would like to have settled. How long has the Royal Family born the name of Windsor? BOARDER.

The present line of succession is as follows:

The Princess Elizabeth
The Princess Margaret
The Duke of Gloucester
The Duke of Kent
The Prince Edward George
The Princess Alexandra Helen

The answer to the second question is that in 1917 the late King George V., by order-in-council, changed the name of the Royal Family from the House of Saxe-Coburg-Gotha to the House of Windsor.—Ed. Examiner.

DUMMER TOWNSHIP VOTERS.

Editor Examiner:

Sir: Every Dummer Township voter should be seriously thinking of good men to boost for our next reeve, and council members. It is not too soon to be looking forward to voting time, for when men in office are now working for votes, the voters should be considering the attitude, work and results of such officials efforts; for it is not men who are of the above type. We want to be in office.

How would any voter like to pay a teacher, who, all through the month is planning of spending her month's salary, instead of working for the welfare of her pupils! That does happen in some cases and we find the similarity with some townships officals working for votes uppermost in their mind and not for the welfare of our people in general

We do have men in office, who have carried on their official duties for several years or possibly one year and in a capable, reputable manner, yet keep their balance as just one other co-worker, working for the benefit of every individual without a thought of another year in office and the next election. But when men get to feel they are married to the job, feel the people could not find another one capable of holding that official job and work solely for votes for keeping that idea uppermost in mind, it is time to remove those men out and look for more desirable ones.

We do not want men who hold office by power or force but show by their good deeds, co-operation with their fellow council members and the result to obtained be for the benefit of the public in general.

Now why not visit the council, not as a gossiper or news obtainer, but as an interested taxpayer. Go see what they are doing, how the business hours are conducted, how the taxpayers money is spent; take notice to the lack of co-operation or who is really running the affairs often with slight consideration of the opinion of others or the welfare of the public in general.

A farmer may know how old his pigs, sows, etc., are. He thinks he knows just about all concerning his farm, but how little he knows what is being done with his tax money, too often people are content to be satisfied with what others think. I again urge every taxpayer to go, investigate and see for yourself for if you are a taxpayer be an interested voter working for the welfare of every individula.

Consider, we have three council members on the North side. Why not accept this article for deep thought Eliminate those who are less co-operative and boost for men who do not try to take entire control, pushing power instead of co-operation.

Mrs. JOSEPH HAMILTON.
Lakefield, Sept. 13.

THE TENTH CONCESSION.

Editor Examiner:

Sir,—Looking out of the window one can see the apple trees fairly laden down with apples.

The yellow stubble of the fields shows that the grain is gathered into the barn and the sound of the threshing machine shows that most interesting of fall events is now in full swing.

In spite of its hard work, men seem to get a "kick" out of threshing. There is a certain excitement and interest in it that men like. Even when they are older and cannot stand the strain of the hardest jobs, they will often take a fork and seem to enjoy a lighter job.

There is quite a rush indoors, too, to have everything piping hot and tasty, all ready to serve the moment the machine stops and the men come in for dinner. It takes a mountain of food. Meat and vegetables soon vanish, pies disappear as if by magic, and one's reputation as a cook is soon totally ruined if everything is not of the best.

I usually read your paper through pretty thoroughly every day. The editorials about the "Tenth Concession" I read aloud, and they are much enjoyed. Could do with some of grandfather's liniments as I have a "misery in my back."

We would hardly expect grandfather to say, "I am trading this horse because it has the heaves."

Glad to know that the Boy Scouts took a hike in our direction.

Yours truly,
Cavan, Ont. L. G. MALONE.

• They Could Afford More Milk

(Christian Science Monitor).

WHY is it that when perspiring paterfamilias trots down three flights of stairs just before supper to get a bottle of milk he always seems to have the wrong bottle, or goes to the wrong grocery? And just what's to be done about it? The retailer quite properly asks a deposit of from 2 to 5 cents a bottle from each purchaser, for the storekeeper is responsible to the dairy. Moreover, he accepts in exchange the bottles of his particular dairy only—except in a few enlightened communities. But in cities where the dairies mutually maintain a milk bottle exchange any bottle is taken by the store.

Pursuing the matter further, why cannot dairies inaugurate co-operative delivery systems? Why must from two to half a dozen milkmen stamp up the apartment back stairs each morning when one can do the job as well?

Why must four or five milk trucks or wagons roar and rattle up the alley in the wee sma' hours? Co-operation would permit noiseless modern equipment and might even reduce distribution expense, which today is the largest part of the cost of milk to the consumer. Cheaper milk means higher consumption.

• Wants Own Kind of Voting

(Buffalo Courier and Express).

HITLER'S excuse for his sudden seizure of Austria, it will be remembered was the fact that the ill-starred Chancellor Schuschnigg question of maintaining Austrian had called for a plebiscite on the national sovereignity. There was no doubt about the way that the Austrian people would have voted— so Hitler did not want them to vote.

Now cable dispatches say, Hitler is going to demand a plebiscite in the German-speaking sections of Czechoslovakia on the question of "autonomy"—Nazi name for setting up a puppet state, taking orders from Berlin—within the boundaries of the Czechoslovakian republic. The Prague government has offered the German minority a full measure of true autonomy or home rule under a canton system similar to that of Switzerland, where German-speaking, Italian-speaking and French-speaking populations dwell side by side in unity.

But that doesn't satisfy Hitler. And because it does not satisfy Hitler, it does not satisfy his man, Henlein, and the other leaders of the Sudeten Germans. When Hitler says "plebiscite," of course, he means the Nazo type of plebiscite with his agents in Bohemia seeing to it that 99 per cent. of the vote comes out "ja"—despite the fact that at least 500,000 of Czechoslovakia's 3,500,000 "Germans" are Social Democrats bitterly opposed to "anschluss" with Nazified Germany.

If it is a plebiscite that Hitler wants, however, why shouldn't Czechoslovakia give him a real plebiscite with not only the Sudeten Germans but also the Slovaks, Hungarians, Poles, Ruthenians and other minorities voting on the Czech majority's liberal offer of real home rule, under th canton system, for all of the republic's racial groups Hitler will vote "nein."

POSSESSIONS

Small Billy — "My father has a wooden leg."

Molly—"That's nothing: my grandma has a mahogany chest."

Hard To Believe How Time Flies

SEPTEMBER 16.

1908 E. A. Tanner of Lakefield is nominated as the Liberal candidate in East Peterborough.

W. W. Shearer of Keene wins first place in the field crop competition in Otonabee Township.

E. M. Best, who is leaving for Springfield, Mass., is presented with a signet ring by the B. A. C. club.

Rev. H. Bertram Luck leaves today for Kingston after three years here in charge of the Free Methodist Church.

Peterborough rugby club has been invited to enter a team in the Inter-provincial union.

1918 Lanc. Corp Milton Griffin of Peterborough who enlisted here at 15 years of age is officially reported killed in action.

Jack Deannard and Bill Meagher may coach junior teams here in a junior league.

G. A. Gillespie announces there will be no increase in the price of milk during the coming winter.

Duncan Cameron, of Iowa, who was born in Otonabee dies at the home of his brother, John Cameron, here.

A mail cart is badly damaged when it is struck by an automobile driven by Stan. Coon.

1928 Total attendance at the Peterborough Exhibition this year was 34,383, a decrease from last year.

Janet Wilson of R. R. 5 wins the prize given by The Examiner for picking up the toy balloon travelled the furthest of those released on Dollar Day.

Raybestos ball club with Masterson pitching defeats Stouffville with Earl Cook on the rubber 5 to 0.

Peterborough bantams are eliminated when they lose the second game of their series with Toronto St. Francis 5 to 2.

A Bible Message For Today . . . .

And Jesus departed from thence, and came nigh unto the sea of Galilee; and went up into a mountain, and sat down there.

And great multitudes came unto him, having with them those that were lame, blind, dumb, maimed, and many others, and cast them down at Jesus' feet; and he healed them: insomuch that the multitude wondered, when they saw the dumb to speak, the maimed to be whole, the lame to walk, and the blind to see: and they glorified the God of Israel. —Matt. xv. 29-31.

✧ ✧ ✧

Philip saith unto him, Lord show us the Father, and it sufficeth us.

Jesus said unto him, Have I been so long time with you, and yet hast thou not known me, Philip? He that hath seen me hath seen the Father; and how sayest thou then, Show us the Father? . . . Believe me that I am in the Father, and the Father in me; or else believe me for the very works' sake.

Verily, verily I say unto you. He that believeth on me, the works that I do shall he do also; and greater works than these shall he do; because I go unto my Father.—John xiv., 8, 9, 11, 12.

IN OUR POWER.

(London Sunday Dispatch).

Lord Nuffield heard that a motor car was needed for an old folks' home. He sent one.

Very nice to be Lord Nuffield, and able to give away a motor-car, you may say.

But that's hardly the point. The thing that matters is that we should all take the action wthin our power to give pleasure and supply a want.

Now I don't suppose any of us —certainly very few—are so hard up that we can't do that sometimes.

The thing that seems so small to you may mean so much to those who lack it. Perhaps, for instance, you know someone who never has a chance to go to a cinema Would it be a real burden to you to take them one evening?

A Bit of Nonsense

WHAT BECOMES OF THEM?

Teacher (severely): Do you know what becomes of boys who run away from school every afternoon to play ball?

Small Truant: Some of 'em gets into the big leagues.

ACCEPTED

Under the impression that he recognized a friend, he tapped the man on the shoulder and greeted him with "Hullos, Peter!"

With a stony stare, the man turned round and observed: "Ma name's McPherson."

"Then," he remarked, " you must have a double."

"Thank ye, I will," retorted the stranger with alacrity.

1832 1938

Individual Attention . . .

At this century-old bank, attention to the needs of each individual customer is not only a pleasure but a fundamental principle.

World-wide facilities in every department of banking

The BANK of NOVA SCOTIA
OVER A CENTURY OF BANKING SERVICE

United Church Workers Hold Conference In Knox Church

Something new in the line of United Church work was inaugurated in Peterborough Presbytery on Thursday, when a Workers' Institute or Conference was largely attended in Knox United Church in an afternoon and evening session.

Rev. C. H. Ferguson, Bethany, chairman of the Committee on Religious Education, presided throughout.

Leaders from the head office in Toronto brought inspiration and encouragement. They included Rev. Manson Doyle, D.D., representing the Board of Christian Education; Rev. H. H. Irish of the Committee on Missionary Education; and Rev. Russel Harris of the Board of Publications.

Fred Barnard of Bailieboro led the worship service.

The first speaker of the afternoon Dr. Manson Doyle, explained that this was the first series of Church Institute meetings and the main object was to overcome any tendency of the Sunday School to become detached from the church and that the church may accomplish all tasks that God has given her.

Publications.

The matter of publications of the church was introduced by Rev. Russel Harris. Graded lesson series were started by the Church Publishing House eight years ago, as it was a recognized fact that a uniform lesson was not satisfactory to be used as a study for the tiny tots as well as adults. Helps are now available to teach the smallest child the rudiments of religion in a simple manner—which are beneficial to the parents for use in the home as well as for use in the Sunday School. "Sunday School Magazine" is a new venture of the Publishing House—for teachers with general articles—and several changes will be found in the quarterlies. In comparing the cost of Public School education to religious instruction we find a challenge to our church people reminding us "that a good workman needs good tools." To-day, he said, we are engaged as servants of the church in a great task for the benefit of all mankind and hope and pray to ensure its success.

Rev. H. H. Irish, returned to Canada after thirty years in China—referred to our brothers' need in the words of Kipling, "His want is all the world's—and mine," which is the real meaning of "Christian Missions," and as we send our missionaries we are truly "meeting our brothers' needs." Here from Chung-King, capital of China, where eight and ten storey buildings stand in place of the one and one and a half storey buildings of thirty years ago. Stressing the rapid strides in which China has gone ahead, he also pointed out the "Unity" that existed now among all the four hundred millions of Chinese. He told of the conditions since the outbreak of war with Japan. The air raids south of Chung-King, forcing them to dismantle all machinery and the shipping of it to that city, the main streets of the city are full of earth and mud owing to the excavations under the buildings of dugouts 40 feet deep to be used in time of "raids." The railway from Hankow to Chung-King has been bombed every day, as this is the main artery for supplies coming in and this is the Japs' main objective to cut off communication.

Tribute to Miss Coon.

Loving tribute was paid to the unselfish and loving work of the late Marion Coon, who for many years was a co-worker of the speaker. Gratitude was expressed for the work of the teachers sent out to the schools for the Canadian children in China and special mention was made of one of our own girls who went out last November. Ruth Sharpe, also of the successful work of Charlie Kitney in the Peace River District in our own Canada.

An interesting round table conference, in which all were free to take part, closed the afternoon session.

The asembly repaired to the dining room where a sumptuous supper was served by the Women's Association of the church, with Mrs. John Allen, the president, in charge. The tables were prettily decorated with autumn flowers and tastefully arranged in the long room.

The thanks of the conference was extended the ladies who catered so efficientiy by Rev. Mr. Sisco, of Milbrook.

Members of the Religious Education committee of the Peterborough Presbytery were introduced by their president, Rev. C. H. Ferguson, as follows: Secretary, Rev. A. Kelly; children's work councillor, Mrs. C. H. Feruson and Mrs. Milburn; girls' work councillor, Mrs. J. A. McKone; Boys' work councillor, Leo Copp; Y. P. councillor, Robert Spence; young adults' work, Vera Squire; S. S. superintendents, Ward Gamble; leadership training, Rev. Mr. Ferguson; missionary education, Rev. C. L. Brown; temperance, H. Rehill; vacation schools, Rev. M. C. Parr; rural life, O. Carley.

The delegates were led in their various groups by their respective leaders, assisted by the visiting speakers from Toronto, and after the hour of conference, their findings were brought in by their secretaries who stated that many knotty problems had been solved.

Before calling upon the last speaker, the chairman expressed the appreciation to the leaders and to the pastor and session of Knox United Church, and to all contributing to the success of the new enterprise.

A closing word of inspiration was brought by Rev. Dr. Doyle, in his brief address to this group of Christian workers. He impressed upon them the realization that if anything is to be done toward the saving of transgressors, the effort must come from such leaders as were present. "If we are to count as Christians," he said, "we must not only tithe our money but also our personalities and time. He pointed out the great possibilities for Christian service which might include the investment of money in missions, or of time in the active promotion in Christian work.

An impressive closing worship service conducted by Knox Y.P.U. including Tom Allen, president, Ormond Benson and Don Charlton, came as a fitting conclusion to this splendid presbytery conference of workers.

Yesterday's Deaths

(By the Canadian Press.)

San Sebastian, Spain— Manuel Garcia Prieto, Marques de Alhucemas, 78, Prime Minister six years under former Spanish monarchy.

Hamilton, Ont. — Alexander Thompson, 94, with the old Hamilton Times nearly 50 years and author of widely read column, "The Man in Overalls."

Baltimore—Thomas Wolfe, 37, American novelist who wrote "Look Homeward Angel."

Cape Town— Fredrik William Beyers, statesman, jurist and one of Johannesburg's founders.

Winnipeg—Thomas H. Metcalfe, Winnipeg grain exchange member since 1896.

Windsor, Ont.—Mrs. Alice Beaumont Ellis, 71, daughter of late Hon. J. C. Patterson, former Lieutenant-Governor of Manitoba.

Amherst, N.S.—Rev. J. W. McConnell, 73, long prominent in United Church in Maritime provinces.

Brother Of Duchess To Wed

Pictured in London, where their engagement was announced, are Miss Molly Bishop and Lord George Montagu-Douglas-Scott. The pretty Miss Bishop is a portrait painter and fashion expert, while her fiance, 27 years old, is the brother of the Duchess of Gloucester.

Bonarlaw Couple Are Charivaried

(Examiner Correspondence.)

BONARLAW, Sept. 16—A rousing charivari was held on Monday night at the home of Mr. and Mrs. Vernis Heath, when a large number met in old fashioned style, with pans, guns, cow-bells, and what-not, having learned Ralph Heath and his bride, Grace Gibson, had returned after their honeymoon at Buffalo, N.Y.

The friends were all invited into the house and were treated to ice cream, cake and watermelon, and a very pleasant evening was enjoyed by all.

The Harvest Thanksgiving service will be held at St. Mark's Church, Bonarlaw, on Sunday, September 18, at 7.30 p.m. Rev. Mr. Lemon of Havelock and Norwood will officiate. The above service will also be held at St. Thomas Church on the 8th Line at 2.30 Sunday afternoon.

Norwood Chops $2000 Off School Needs

(Examiner Correspondence.)

NORWOOD, Sept. 16. — The September meeting of the Norwood Board of Education was held on Monday night, with John Marks, chairman, Mrs. Cuffe, Mrs. MacIntosh, W. Bitten, W. Burgess, F. Webster, G. A. Brethen, Dr. H. G. Carleton, T. M. Lumsden, and E. T. Buck present.

The Village Council had requested a meeting with the Finance Committee previous to this session. With a hope that the school requisition be reduced owing to the high mill rate, the Council would have to strike this year in order to overcome some unforseen expenditures made late in the year of 1937. This matter was presented to the Board by the Finance Committee, and after considerable discussion it was moved by Burgess and Bitten that the former requisition of $3,000 be reduced to $1,000.

Mr. Bracken, principal of the High School, reported 112 pupils had registered, and asked for some supplies re music, art, library.

Mr. Nelson of the Public School asked the Board to authorize the purchase of some Public School supplies.

On motion of Messrs. Bitten and Buck and Mr. Lumsden and Mrs. Cuffe, these supplies were ordered to be secured.

On motion of Mrs. Cuffe and Mrs. MacIntosh, the congratulations of the Board were tendered the Public School staff re the winning of nine prizes at the Canadian National Exhibition by pupils of the school.

On motion of Burgess and Brethen, the Property Committee was instructed to inspect the fence between the High School and the Armouries, and if deemed advisable, to rebuild the same.

A representative of the Renown Plumbing Company discussed a new plumbing and heating system for the school.

On motion of Mrs. Cuffe and Mr. Brethen, the services of the school nurse will be continued for next year.

Marmora W.I. Plans Tag Day For Blind

(Examiner Correspondence.)

MARMORA, Sept. 16.—The regular monthly meeting of Marmora Women's Institute was held on Wednesday evening at the home of Mrs. Charles Jones, Marmora township with an attendance of thirty-seven. The roll call, "Little Things That Make Life Beautiful" was well responded to. Mrs. J. B. Nichol gave a splendid report of the district ansual convention which was held at Rylestone.

It was decided to have a booth at Marmora Fair and to donate prizes for children's work in connection with the Fair as in former years. It was also decided to send President Mrs. J. Gordenier to the district area convention in Belleville.

Miss M. Brown then read a paper on 'Current Events,' prepared by Mrs. H. W. Sabine. An address was given by Mr. Sparks of Belleville, on the work of the Canadian National Institute for the Blind. In the course of interesting and instructive remarks, he mentioned that the Institute was responsible of education of 3.200 in Ontario, of which 197 were in Hasting county. Mr. Sparks also offered to write each member's name in the Braille type as a souvenir.

A motion was carried whereby the Marmora Women's Institute will sponsor a tag day on October 18th, the second day of Marmora Fair, in aid of the National Institute for the Blind.

The program committee next took charge. Mrs. W. J. Pack gave a talk on the motto, "How may we expect a harvest of thought without a seedtime of character." Two humorous readings by Mrs. Hugh Jones and Mrs. W. J. Pack were then given. A contest on 'Trees' proved a pleasing diversion, after which the National Anthem was sung and a delicious lunch was served.

Milkman's Mistake

MENOMINEE, Mich., Sept. 16—(AP).—Joseph King, a milkman driving to work in the early morning through a residential district, thought he saw a man with a fur coat at a street intersection, so he yelled: "Hey, do you think it's winter?" The object turned. It was a large black bear. King hurried on.

Marmora W.I. Ladies Learn Buymanship

(Examiner Correspondce)

MARMORA, Sept. 16.—A class on "Buymanship' was conducted in the Legion Room on Monday and Tuesday of this week under the auspices of Marmora Women's Institute.

Miss Collins of the Department of Agriculture was in charge and the lectures and demonstrations were most interesting.

Delegates mere present from all the branches in North Hastings except Rylstone. Mrs. Sills, district President and several other visitors also attended the class. Mrs. D. L. Curtis represented the Marmora branch.

The class is a 3-day course and October 12th will be the concluding day of the series when the same lecturer will again be present.

The More You Buy – The More You Save at CHOWN'S

PINNACLE SPECIAL

Celebrating Manufacturers SALES PEAK

Don't Miss this Opportunity

You will want 2 or 3 at this exceptionally Low Price

EXTRA HEAVY Aluminum

BEST VALUE for 1938 RANGE SAUCEPAN 38¢ LIMITED QUANTITY

"SUPREME" Quality similar to "Lifetime" illustrated.

HUBERT CHOWN HARDWARE

417 GEORGE ST. - OLD EXAMINER BLDG.

"Player's Please"

We are pleased to announce that the original Player's "Medium" Navy Cut Cigarettes, Plain or cork tip, are now reduced in price 10 for 10c, 25 for 25c, 50 for 50c

You can also obtain Player's "Mild", plain end only, a new cigarette selling at the same prices, with the "Wetproof" paper that does not stick to the lips.

Choose the one which suits you best "Medium", plain end or cork tip "Mild", plain end only, with "Wetproof" paper.

"Player's Please"

A BRIGHT BOY shines his shoes every morning with "NUGGET"

"Neatness marks he will not lose
He's got Nugget on his shoes."

P. S.—A Nugget a day
Keeps wear away.

Nugget is now available in a new 5c trial size.

BLACK and all shades of BROWN.

238N

Prices are Down! at CHOWN'S

Shattered WINDOW GLASS PRICES

We have one of the largest stocks in Peterborough and our prices are the best.

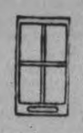

8 x 12	6¢	16 x 30	32¢
10 x 16	10¢	18 x 28	33¢
12 x 16	12¢	20 x 28	37¢
12 x 18	14¢	24 x 24	40¢
14 x 24	21¢	24 x 30	50¢
14 x 28	26¢	28 x 28	56¢

If your size is not shown here we can supply it at the same low prices.

Here's a Real SPECIAL

CLIP THIS COUPON—YOUR CHOICE

TRIAL OFFER

Name .....

Address .....

This coupon entitles you to one of the following:

1.—For 25c, at our store, you receive one Jap-A-Lac Brush and 30c tin of Jap-A-Lac Enamel or Varnish Stain.

2.—For 10c, at our store, you may receive either one ¼ pint of Jap-A-Lac Enamel, Varnish Stain or Jap-Spar Varnish.

3.—With a 50c purchase of regular merchandise, at our store you may receive FREE one 30c tin Jap-A-Lac.

RESIDENT HUNTING or GUN LICENSES Issued at Chown Hardware

KIWANIS DREAM HOUSE TICKETS For Sale at Chown Hardware

Just Arrived

CYLINDER NIGHT LATCHES — Complete with 3 keys. Good 1.10 value. Extra Special 89c

Shot Shells

"Canuck" Standard

12 ga. per box 1.15
16 ga., per box 1.05

'Canuck' Heavy Load

10 ga., per box 1.40
12 ga., per box 1.30

Complete stock of "Dominion", Imperial, Maxum, Meteor and Export shot shells.

Note the NEW LOW PRICES

On Jap-A-Lac PURE PAINT

A Wonderful Paint for any use.

Gallon	4.00
½ Gallon	2.20
Quart	1.15
Pints	65c
½ Pints	40c

JUST THE THING FOR THESE CHILLY NIGHTS!

Electric Heater Special

Good $2.50 value. Complete with Cord. Special

$1.98

COMPLETE STOCK OF RENFREW AND TROPIC AIR HEATERS

Are You Ready for Cold Weather?

FURNACE PIPES

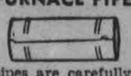

Our pipes are carefully made of the best quality galvanized iron strongly put together. Easily put up.

7-Inch Extra 45c — 8-Inch Extra 60c

FURNACE PIPE ELBOWS

7-inch stand. grade 35c
8-inch stand. grade 45c

DEADLY COAL GAS

from cracks and seams on Furnaces has been responsible for many deaths.

FURNACE CEMENT

ensures safety; stops all gas leaks. Cut-priced per can as follows:

1lb. 15c
2½ lb. 27c — 5 lb. 45c

When the Furnace is out cover your Pipes and Furnace with Asbestos

Uncovered pipes and furnaces mean lost heat, wasted fuel, lost money.

Plain Sheet Asbestos Comes 36 in. wide

Per yard .. 9c — Per lb. 12c

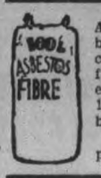

Asbestos Fibre, best quality for covering hot water furnaces. Very easy to apply.

100 lb. bag 2.60
per lb. 3c

STOVE LINING

Makes a complete lining or repair and holds in place fire bricks.

2½ lb. 20c — 5 lb. 35c

Take Advantage of These Reduced Prices on

Building Paper

Approximately 400 sq. ft.
Plain 54¢ — Asphalt 89¢

Roofing Cement
Pints 15¢

Roof Coating
Gallon 79¢

Ready Roofing

(Plain Surfaced)

One Roll contains 108 sq. ft. complete with Nails and Cement for applying.

Light	1.41
Medium	1.79
Heavy	2.05

90-lb. Slate-surface Roofing. Red or Green color. Per roll, $2.98

HOT BLAST OIL HEATER

This is a low priced Heater, burning coal oil. Height overall 18¾". Each 3.95

PRICES REDUCED ON SCREWS, CARRIAGE AND MACHINE BOLTS AT CHOWN'S.

Phone 729

DAY IN AND DAY OUT CHOWN Satisfies!

We Deliver

SAN JOY AND VICTOR LEE WIN HARNESS RACES AT LINDSAY

Senator Peter Sprains Leg In Lindsay Race

LINDSAY, Sept. 16 (Special). — Fast heats in all three events were presented for horse racing fans at the opening day's program of the Lindsay Central Exhibition on Thursday. The reconditioned track was in excellent condition.

In the 2.15 class, Victor Lee, owned by A. Hopkins, Cooksville, won in straight heats. San Joy, owned by J. T. Payette, Penetang, won the first and third heats in the 2.29 class, while Senator Peter, owned by A. Thompson of Peterborough, sprained a leg after finishing first in the second heat and was drawn. The running race was won by Some Fox, owned by W. Brown, Lakefield.

2.29 Trot or Pace.

San Joy, J. T. Payette, Penetang	1	2	1
Peter Range Jr., G. Caldwell, Port Hope	2	3	2
Rose Ganot, H. M. Vanalstine, Port Hope	4	4	3
Lee Bennett, J. Craig, Kingston	5	7	4
Rosalie Grattan, E. Hess, Peterborough	6	5	5
Bud Ettawa, L. Millsop, Napanee	7	6	6
Senator Peter, A. Thompson, Peterborough	3	1	dr
Ranger, J. Loucks, Port Perry	8	dr	dr

Times—2.20¾, 2.18¼, 2.21¼.

2.15 Trot or Pace.

Victor Lee, A. Hopkins, Cooksville	1	1	1
Axworthy Grattan, L. G. Bennett, Port Hope	2	2	3
Ollie Evans, H. M. Vanalstine, Port Hope	3	3	3
Miss Grattan Direct, C. B. Lawrence, Durham	4	4	4

Times—2.14¾, 2.14½, 2.17.

Running Race.

First, Some Fox, W. Brown, Lakefield; 2, Chief Surprise, Ross French, Norwood; 3, Beatting, C. Kimmett, Roblin; 4, Fair Precious, H. Comer, Baldwin.

Petes Look For Real Battle Here Tonight

The Peterborough lacrosse club will use the same lineup in tonight's game against Woodbridge as won the first fixture Tuesday night and while the Petes are confident of victory they are not looking for a soft snap at the expense of the visitors. Woodbridge is one of those teams that can turn on the heat at a terrific rate once other fellows let up and as the invaders have only to win here tonight to tie the series, they are not worrying about the fact that the Petes had a ten-goal lead on them Tuesday. A one-goal victory for Woodbridge offsets the big margin and the squad sparked by Kingdon can be counted upon to stage a real effort tonight to pull the series out of the fire.

There will be plenty of thrill and action and the game should attract one of the biggest crowds of the season. Play is scheduled to be under way at 8.30 o'clock sharp and it is expected Len Smith of Toronto will handle the whistle.

P.G.A. Winner

Stan Horne of Ottawa, winner of the Canadian Professional Golfers' Association championover the Kingston Cataraqui Club course.

Masked Marvel Retains World's Title

TORONTO, Sept. 16.—They declared an open hunting season on the Masked Marvel last night, but the ruffian in the hood defied not only Challenger Felix Miquet, the muscular Frenchman, but a crowd of 4,000 who turned out at Maple Leaf Gardens for the first wrestling show in this city since early summer.

Not only did the Mask retain his world's title at the first asking of the new grapple season, but he did it with a definite flourish which suggested it will be some time before he is knocked from his wrestling throne. He was just as much the villian as Ontario Athletic Commissioner Ellerby (Toad') Farr was the hero in events attending last night's show.

He won the first fall by means of a body slam and spread about 25:32 of proceedings; conceded the second in 4:10 when Miquet scored with a bear hug and spread and made sure of his title defense two minutes later by spilling the Parisian with a crotch hold and slam.

Farr Checks the Mask

Commissioner Farr, noted in his day as a lacross defenseman with Weston teams, won the plaudits of the anti-Mask attendants by climbing the steps leading to the ring betwixt the first and second fall and demanding the Mask remove the tape from his hands. The Marvel had been using the tape to playfully draw it across Miquet's face and temporarily blind him—an old trick of the wrestling trade. But Farr deprived him of this weapon of offense and the crowd liked it so much they cheered and backslapped Farr as he moved to and fro from the ringside.

Commissioner Farr's action was without precedent in recent wrestling history, and while his move came as a surprise, it found complete favor with the assemblage. Hatred of the Mask has not mellowed with age insofar as the local mat adherents are concerned. The hood and his hooded manager are still public enemies No. 1 and 2 respectively.

SPORTS -DAY BY DAY-

Digging Up the Local Dirt With the Odd Chuckle or Two

By FRED CRAIG

IT'S just a hunch but somehow the idea will not down that tonight's lacrosse game here between Woodbridge and the Petes will turn out to be one of the most interesting battles of the season. The homesters should win and grab off the series in two straight games but this Woodbridge team plays smart, clever lacrosse and the Petes cannot afford to get careless at any stage or they will find themselves with a fight on their hands. Tonight's game may lack some of the bumping and bruising that crop up in some of the fixtures for the visitors do not play that style of lacrosse but there should be plenty of clever teamwork and individual brilliance. In Kingdon, the Woodbridge outfit have one of the stars of the group and he will probably give the fans some thrills if he is not kept completely in subjectibn by persistent back-checking. The game is called for 8.30 o'clock and should draw one of the biggest crowds of the season.

* * * * *

THERE will be notihing doing on the baseball front here tomorrow. The tieup in the T. A. B. A. playoffs prevented an O. B. A. A. fix ture here and the Petes were unable to arrange an exhibition game. An effort was made to have the Buffalo Fro-Joys come back for another battle but the semi-pros wanted a bigger guarantee than on the occasion of their last visit and the Peterborough management could not see it. Consequently there will be no game tomorrow and Manager Eddie Murphy, Chuck Kearns, and Bob Doll will go to Cobourg with the senior rugby squad while the rest of the outfit will get a day off.

* * * * * *

PETERBOROUGH'S senior football team will swing into action for the first time against opposition tomorrow when the whole squad will travel to Cobourg for an exhibition game against the Red Raiders. The Petes had a strenuous workout at Exhibition Park last night with two lines crashing into each other with a vengeance and after it was over Coach Bill Irwin announced the following lineup for the Cobourg game—Flying wing—Marsh, halves—Krug, Shields and Loucks, quarter—Murphy, snap—Hendrie, inside wings—Irwin, Prate, middles—Winslow, Flack, outsides—Deadey, Hendren, alternates, Magee, Crowe, McIyre, Grose, E. Specely, F. Spencely, Kearns, Doll, McNaulty, J. Creighton, Curtin, Leether, Mitchell, J. Deadey, Lambert, Williams and Flint. There is of course nothing permanent about this lineup. Coach Irwin intends to use the game as a test for the squad as it will give him an opportunity to see the whole outfit in action against strong opponents.

* * * * * *

Losing Two Athletes

PETERBOROUGH is losing the services, temporarily, at least, of two of her most versatile young athletes, in the person of Al and Grant Clark, twin sons of Dr. and Mrs. D. W. Clark, who are leaving Sunday to attend Clarkson College at Pottsdam, N. Y. The Clark boys, young in years have long been prominent in local sport circles, particularly in hockey, football and baseball. Both gave valuable service to the Peterborough Junior O. H. A. squad, and in rugby the two have carried the mail with brilliant success on the backfield of the P. C. I. interscholastic squad. In baseball Al has shone as an infielder on the Peterbrough Central Ontario League club for several seasons, after graduating from the junior ranks and Grant has been one of the mainstays with Herb Ralph junior O. B. A. A. squad ,starring as a pitcher and as one of the best hitters in the lineup. In addtion to all this prowess in hockey, baseball and rugby, the Clark boys are curlers of no mean ability. Their names will probably be prominent when the Clarkson hockey team takes the ice this winter.

* * * * * *

JUST ten years ago, Peterbrough Raybestos, playing in the O. B. A. intermediate series defeated Stouffville on their own grounds 5 to 0, taking the series in two straigth games. Casey Masterson pitched shut out ball for the Rays and opposed to him with a pitcher who next year will wear the uniform of the Cincinnati Reds, none other than Earl Cook, this year with Syracuse. It was the second defeat Cook sustained at the hands of the Raybestos team, Sailor Maudsley getting a verdict over him in the first game. On the same day that Masterson triumphed another future big leaguer was in action against a Peterborough team for Goody Rosen, the Toronto boy who has starred in the outfield for Brooklyn Dodgers this season was playing for Toronto St. Francis against Riley and Hickey's team in an O. B. A. A. bantam game at Riverside Park. The Toronto kids who won 5 to 2 included in their lineup Chuck Kearns, now with the Peterborough Central Leaguers while Cliff Cadd, first baseman of this year's Petes was catcher for the 1928 bantam outfit. * * * * * *

PETERBOROUGH COLLEGIATE teams set something of a record yesterday afternoon when 72 candidates for the senior and junior squads reported on the campus for practice. There were 28 aspirants for the senior team and 44 out for places on the junior outfit and they put in a strenuous hour, the seniors under the direction of Coach Bamforth while Coach David, assisted by Jim Hall put the big junior squad through their paces. Stiff setting-up exercises, some blocking and running back kicks by the halves was the chief menu for both squads. Diplock, Harle, Moldover, Scriver and Leethefr worked on the back division for the senior squad during the kicking practice.

* * * * * *

Just Another Headache

THE T. A. B. A. playoff series goes from one headache to another. Last night Danforth Aces and the G. and W. clubs met and it was confidently hoped that the Aces would toss their opposition for a loss and thus elliminate one of the contenders from the race. And what happened? Merely that G. and W. trimmed the leaders 4 to 1 and put themselves back in the running. Now if Bright's should happen to come along tomorrow and also defeat Danforth, the whole playoff series would be completely jammed and it would be impossible for the T. A. B. A. to get a winner by Wednesday when the Toronto title-holders are expected to meet the Petes. We would suggest the three outfits toss among themselves to decide which shall represent Toronto in the playdowns.

* * * * * *

THE announcement of the sale of nine of the Maroon hockey players to the Canadiens and Black Hawks is major news so far as the N. H. L. is concerned. The Canadiens, in particular, should be materially strengthened by the addition of six players from the Big Red team. By buying Gracie, Cain and Ward, the Flying Frenchmen have secured a complete forward line that plays the fast, flashing kind of hockey the Canadiens have always featured and we have a hunch that under Cecil Hart's guidance this trio will prove one of the best scoring lines in the N. H. L. loop during the coming season. Of the defence men purchased Cy Wentworth will probably prove the most valuable to the Canadiens. Black Hawks too have strengthened themselves for the 1938-39 campaign by picking up a veteran Maroon forward line in Blinco, Northcott and Robinson. There is a lot of hockey left in that trio.

* * * * * *

THE thud of football boots against the pigskin is not the only sign that the season of summer sports is rapidly passing and the period for indoor games is close at hand. Another surer indication is the announcement that the Duffus bowling alleys will be opened for the season tomorrow night which means that before long five-pin leagues will get their schedules under way and the alley cracks will have their bowling arms loosened up and in action. Incidentally, the Duffus alleys have been materially improved in preparation for the winter season. The whole place has been re-decorated and presents a most attractive appearance, new pins and new balls have been added to the equipment and the runways have been reconditioned with the result that the experts will be left without alibis if their bowling happens to slump a bit.

* * * * * *

SPORTING GOULASH—All Brinton football players are asked to be at the Empress Hotel at 2.30 o'clock Saturday to journey to Deloro. Referee Hanlon will travel with the team....Eddie Murphy who expected to be piloting the Peterborough Central Leaguers to a victory over the Toronto title holders tomorrow will instead be running football plays at quarter for the senior rugby squad against Cobourg ....Coach Bill Irwin has one crumb of comfort. Some of his players are playing baseball as well as rugby and others are playing lacrosse in addition to their football but he has no one playing all three games.... Don Crowe and Joe McNulty of the senior rugby club will be used sparingly tomorrow as both are on the injured list....Bud Murray, formerly of the Petes is playing first base for the Danforth Aces and scored their only run last night....Mt. Hamilton defaulted to Brooklyn last night giving the winners the series.....That's the lot, lads. .....

Playoffs Rained Out Try Again Tonight

Twice stymied by rain, the International League playoffs series takes place tonight in Newark and Syracuse.

Newark Bears face Rochester Red Wings who took the first encounter 3-2 in a 12-inning thriller, while Syracuse Chiefs and Buffalo Bisons mix on the Chief's home grounds. Syracuse won the first of their best four of seven series for the right to meet the American Association playoffs winner in the Little World Series, 3-2.

Manager Dick Porter will start Johnny Gee on the mound for Syracuse. He said Ted Kleinhans, who pitched the first game, which Buffalo won, will be rested and in shape to pitch in the third game if it is played in Buffalo tomorrow.

Manager Steve O'Neill also refused to budge from his succession of Bison pitchers, and is holding Fabian Kowalik ready for the mound in the second game.

PIGEON STOPS GAME

DOVER, England — (CP). — A pigeon temporarily halted play between Kent and Nottinghamshire, English county cricekt clubs, the other day. It refused to leave the playing pitch until driven off by a player.

The Victor and the Victim

Bobby Riggs, RIGHT, congratulates Gilbert Hunt of Washington, after the latter had defeated him in the fourth round of the U.S. tennis championships at Forest Hills. The defeat of youthful Robert, ranked second only to Don Budge, was the biggest surprise of the tournament and came after five hard sets. Hunt himself was eliminated in the semi-final round by Gene Mako.

Arguments Still Wax Hot Over Major League Ball

By PAT ROBINSON
Central Press Canadian Sports Writer

NEW YORK, Sept. 16. — Chuck Klein, slugging outfielder of the Phillies, believes he can account for some of the difference between the power of the hitters in the two major leagues.

"It's the ball," says Chuck. "Nobody can tell me the American ball isn't livelier than the ball we use in the National. We got a fine slant on that when we moved over into the Athletics' park. All of us Phillies had a hard time driving a National league ball out of the lot and some of us are pretty fair sluggers at that.

"But the A's come into the park with the A. L. ball and even the weakest hitters among them can drive the ball a mile. We also can take that A. L. ball and drive it just as far as the American leaguers.

"I'll bet if you look up the records you'll find National leaguers make just as many hits, but they don't get as many homers or as many long hits or as many runs batted in because they are using a dead ball."

Chuck seemed to have something there so we looked up the records and, sure enough, the figures bear out his contention.

For instance, there are 17 American leaguers who have already driven in 100 or more runs or probably will have reached the century mark by the end of the season. But there are only eight National leaguers who may reach that mark.

The 17 powerhouse wallopers in the A. L. are Jimmy Foxx, Joe DiMaggio, Bill Dickey, Lou Gehrig, Rudy York, Hal Trosky, Earl Averill, Charley Gehringer, Hank Greenberg, Bob Johnson of the Athletics, Joe Cronin, Al Simmons, Harlan Clift, Zeke Bonura, Pete Fox, Joe Gordon and Ken Keltner.

The Century club of the National league shows Ernie Lombardi, Frank McCormick, Mel Ott, Joe Medwick, Dolph Camilli, Ival Goodman, Johnny Rizzo and Johnny Mize, and it's no sure thing that all of them will make the grade.

However, despite the slugging discrepancy, the National leaguers, as Klein pointed out, make just as many or more hits. McCormick, for instance, is leading both leagues and seems sure to be the first in either league to reach the 200 mark —a feat also accomplished by other rookies in the past.

Another rookie, Ken Keltner of the Indians, is driving in more runs on a comparatively low batting average than any other man in either league. Keltner is hitting far below .300 but he will wind up the year with far more than 100 runs driven in.

At the moment, it appears probable that McCormick will lead the majors in number of hits made, Jimmy Foxx will lead in runs batted in and Hank Greenburg in homers, not a bad showing for first base since all three hold down that bag for their respective teams.

BELFAST PROTESTS TAXES

Unemployment is reported to be increasing in Belfast, Northern Ireland, and property holders are protesting that business conditions demand a decrease in the tax rate.

Lawn Bowling

By HERB. MARTIN

The reports handed into us this morning re last night's game show at least one competition is finished. When R. Bacon's rink defeated F. Brown 27-14 that settled the men's rink schedule and particularly group 2—the other group winners having been declared some time ago.

In the Skips and Vices playoffs we are informed it was a tight game all the way through with Dyer leading up until the last two ends and then losing out to Sackville's quartette 19-14.

In the Leads and Seconds playoffs judging by the score Rev. Easton had no trouble with G. Fee's rink and he will now have to play the winner of the Mowry-Duncan game if there is one? But the reports are somewhat conflicting about that game—We will have to see the members of the committee before we can pass out any information.

Along with Jack Fitzpatrick, Ross Downey and Robert Hendry we motored over to Port Perry last evening and played in the twilight doubles staged by that club. The local boys gave a good acount of themselves, both coming in the money. A nice gesture on the part of the visiting bowlers was that of sending flowers to the president of the Port Perry Club, Jack Murray. Jack who is ill in the hospital is greatly improved and the boys are all pulling for his speedy recovery. He is well and favorably known throughout the Central Ontario Lawn Bowling Association.

Winners

J. Fitzpatrick and H. Martin, 3 wins and each an electric heater.

R. Downey and R. Hendry, 2 wins, each a Big Ben clock.

It looks as if it is going to be a nice day and evening and we are reminding all the boys and girls about the mixed tonight. Telephone your name in—7.30 is the zero hour.

SPORT SPICE

By EDDIE BRIETZ

(Associated Press Sports Writer)

NEW YORK, Sept. 16—(AP). — The Pirates were a jittery bunch when they pulled out for Beantown last night. . . Note to Hank Greenberg: Better get busy with that pine, boy. . . . Reason Sammy Snead isn't going to tour the Argentine with Paul Runyan and Jug McSpaden is that his Mom put her foot down on Sammy making the golfing trip by plane. . . Babe Ruth has a broken bone in his big toe. . . . The Reds are adding 4,500 seats to their plant next year. . .

The Germantown Cricket Club will make formal application for the 1939 Davis Cup bouts when the Tennis Committee meets here tonight. . . Gus Mancuso may bob up as first string catcher for the Cubs next year, and you're libable to see big Johnny Mize from St. Louis on first base for the same crew. . . Max Baer does a smart bit of acting in "Fisticuffs," his latest latest short. . . . Jai Ali will go over big here if Mike Jacobs can prevail on the powers to let the boys bet. . .

Before leaving St. Louis, Frankie Frisch visited the Cards' front office and shook hands with both Sam Breadon and Branch Rickey. "Next Card manager will have two strikes on him before he starts," opines Frankie, "unless they let him run the nine." . . . Fifteen members of the Chicago Bears were captains in collitch before entering the National Football League. . .

Burt Shotten, now a member of the Chain Gang, has the inside track for Cardinal manager, with Ray Blades of Rochester running second. . . If the Cards don't watch out, Larry MacPhail may sign up Shotten for Brooklyn. . .

Michigan State's football team will use five sets of jerseys this fall—each a different color—which will mean just that many more headaches for the sports writers. . .

Mickey Cochrane, looking hale and hearty, is back in Detroit. . . Says he don't know anything about that Boston report, but interviewers said it looked as though he had his tongue in his cheek when he said it.

Remember When—

(By The Canadian Press.)

"Sunny Jim" Bottomley, St. Louis Cardinal first-baseman, batted in 12 runs in one game to set a major baseball record. Playing against Brooklyn Dodgers 14 years ago today, Bottomley had a perfect six-for-six at bat. The Cards won 17-3.

Bromwich Cuts Joe Hunt Out Of Finals

FOREST HILL, N.Y., Sept. 16—(AP).—Australia, with a population of only about 7,000,000, is without doubt the hottest tennis country in the world to-day, and gives every indication of getting hotter.

Of six players left in the men's division of the United States national championships here, two were from the sparsely settled Dominion—Jack Bromwich and Harry Hopman. Another of its representatives, Nancy Wynne, had reached the semi-finals of the womens department and looked like a certain finalist, if not the champion.

Its a remarkable showing, considering that the "Down Under" land's population is no more than that of Greater New York, which hasn't had even a finalist here in a coon's age. Bromwich, still fresh after his four-set win over Joe Hunt yesterday, was asked how come?

"Probably the simplest explanation is that we have about 2,000,000 tennis players," he said. "Honest, about two out of every seven people must play the game. One club in Melbourne has 1,800 members.

Play All Year Around.

"In Sydney and Melbourne we have the advantage of being able to play every month of the year on grass. It is seldom too hot or too cold. Naturally, we are developing a lot of good players. I should think we have about eight youngsters at home who could beat your Frank Kovacs, to use an example. Of course, you must remember that two of our best players, Jack Crawford and Vivian McGrath, didn't come over this time."

Nancy Wynne, who jumped into the forefront of the women contenders by her 6-4, 5-7, 6-1 victory yesterday over Margot Lumb of England, was a good stenographer up to a year ago. She is a tall, loose-limbed girl with an exceptionally hard service and blazing ground strokes.

DUFFUS Recreation Academy
Central Ontario's Finest Bowling Alley
OPENS SATURDAY SEPT. 17
"BOWL FOR HEALTH"

FIRST ROUND PLAYDOWNS
LACROSSE
(Canada's National Game)
TONIGHT, SEPT. 16, 8.30 p.m.
GEORGE ST. LACROSSE BOX
WOODBRIDGE vs. PETERBORO
ADULTS 35c CHILDREN 15c
(O.L.A. Are Taking Percentage of Gate)
This Includes Admission To Stands

SENSATIONAL BLADE
GIVES WORLD'S SMOOTHEST SHAVE
AND
50% MORE SHAVES THAN ORDINARY SAFETY BLADES

Get all set for a new thrill . . . your first shave with an Eastman Super-Thin. Boy, you've never had anything like it . . . close, velvety shaves with a blade made of the world's finest surgical steel . . . one-third thinner to give a shaving edge that will out-shave and outlast the ordinary safety blade by 50%.

Eastman SUPER-THIN BLADES
THEY COST NO MORE 5 for 25¢
'GIVES YOU THE EDGE ON SHAVING'
IMPERIAL BLADE COMPANY, TORONTO

BODY & FENDER REPAIRS
Expert Service
We are equipped to handle all types of body and fender repairs. Fenders are hammered, straightened and refinished by expert service men. Bodies are straightened and refinished and made to look like new. The prices are very reasonable.
FREE CAR INSPECTION ON OUR ALIGNING MACHINE
Ask For An Estimate on Your Job
Sugden & Shadgett
COR. SHERBROOKE & WATER
Phone 3422

Ask about the new HAMCO AUTOMATIC DRAFT CONTROL and HAMCO HOT WATER HEATER
... Two great money saving conveniences.

HAMCO
Gives more heat Costs less money
Dustless COKE
HAMILTON BY-PRODUCT COKE OVENS, LIMITED
HAMILTON, CANADA

HAMCO-NOW THE LOWEST PRICE IN YEARS
Sold by All Leading Fuel Dealers

NINE MAROON PLAYERS ARE SOLD TO CANADIENS AND HAWKS

Big Red Machine Is Dismantled On Day's Sales

MONTREAL, Sept. 16—(CP). —They began dismantling Thursday what they once called "The Big Red Machine" of the National Hockey League, and it meant an end—which they like to think will be for only a couple of years—to Montreal Maroons, twice holders of the Stanley Cup in their less than fourteen years' existence.

A brief announcement told of the sale for cash to Montreal Canadiens of Stew Evans and Cy Wentworth, veteran defencemen; Jimmy Ward, Bob Gracie and Herbie Cain, two of whom help form the once brilliant line of Gracie-Cain-Marker; and young Desse Smith, a youngster they brought up last season in effort to bolster the faltering ranks. Details of the negotiations were not disclosed, and officials declined to mention the amount of money involved.

In Chicago today the management of the Black Hawks announced purchase of a complete forward line from the Maroons. Russ Blinco, centre, will move to Chicago, flanked by Baldy Northcott at left wing and Earl Robinson at right wing.

Bill Tobin, President of the Hawks, did not announce the amount of money involved, but described it as the "most important sum" for a National League transaction in the last five years.

Whether all six former Maroons will be retained by Canadiens is a matter that will be decided after the Frenchmen start training Oct. 3 and get on the ice about Oct. 22. Cecil Hart was unable to say just what was what about his bolstered team. However, six new men had been added to the roster, so there must have been tentative places for them at least. Hart admitted that.

"Oh, yes," he conceded, "but then you have to remember we'll be without Aurel Joliat, Marty Burke and Pit Lepine. And I don't say we have to keep all these fellows. We might, for insance, send young Smith down to the minors, where we will keep strings on him until next year.

"Then, this new purchase will give us five defencemen. We'll likely keep four. Right now, we have Babe Siebert, Walter Buswell, Cliff Goupille and then Evans and Wentworth. I'm inclined to favor Wentworth, because, of these five fellows, he's the only righthand shot, and we could do with a right-hander.

"You must remember, too, that our team will be speeded up by the return of Polly Drouin and Armand Mondou, both hurt badly last season."

Hart, who led his team to the Stanley Cup in 1930 and 1931, said he expected negotiations would be completed Monday for a "close-working agreement" with New Haven of the International-American League, whereby Lepine might go down these as playing-manager.

Also from the Maroon's negotiating list, Canadiens obtained the rights on Defenceman Lester Brennan of Quebec Aces and Goaler Claude Bourke of Verdun of the Quebec Senior Hockey League, and another goaler, Zeke Firley, who played junior last season with Winnipeg Monarchs.

No special significance was placed by Hart on the fact that Canadiens now have three goaltenders lined up as well as the present goalkeeper, Wilf Cude.

"The fact that we have these two new boys doesn't mean necessarily we're using them," he said. "As a matter of fact, we'll be bringing up our sub, Paul Gauthier, for the training season. Either he or Cude will be in the net for us when we get down to buisness. I don't know who it will be."

She Surprised Helen Jacobs

Biggest upset of the United States national tennis championships, now in progress, was sprung by Margot Lumb, ABOVE, hard-hitting English girl who swept Helen Hull Jacobs, four times champion and favored to cop the crown again this year, off the court, 7-5, 6-2, in one of the preliminary rounds. The only bigger surprise could have been the defeat of Don Budge. Incidentally if you still think tennis is a pitty-pat game take a look at Margot lambasting that ball!

Yesterday's Stars

(By The Associated Press)

Sam West, Senators—His single drove in winning runs to beat Browns 6-4.

Jeff Heath, Indians, and Fritz Ostermueller, Red Sox—Heath hit homer with one on in 3-2 win—Ostermueller pitched six-hitter in 3-2 nightcap victory.

Paul Waner and Jim Tobin, Pirates—Waner hit two homers and Tobin pitched seven-hitter to whip Giants 7-2.

George Rensa, White Sox, and George Caster, Athletics—Rensa hit two singles and drove in two runs in 5-4 opener win—Caster blanked Sox 1-0 with four hits in nightcap.

Roy Cullenbine, Tigers — His pinch-triple sparked winning rally in 6-4 victory over Yankees.

A FAMILY AFFAIR

LONDON, (CP).—The Whitcombe family will dominate a doubles match at Porters Park, Sept. 18. Eddie, the club pro., will team up with his father against Reg. British open champion, and Charles.

Jacobs Matches Apostoli And Corbett

By Drew Middleton
(Associated Press Sports Writer.)

NEW YORK, Sept. 16—(AP).—Mike Jacobs, the mahout of the fight business, has started to untangle the middleweight class by matching Fred Apostoli and not-so-young Corbett, 3rd, for 15 rounds on Nov. 18 in Madison Square Garden.

Jacobs roundly proclaims the fight will be for "the middleweight championship of the world." He may have the New York State Athletic Commission to back him up. The commission does not like Al Hostak, who apparently won the title when he knocked out Freddy Steele July 26.

The solons declared the title vacant then and gave a rousing call for contenders. They wanted Hostak and Apostoli, but apparently they are not going to get them, not right away anyway. Corbett will fill in and if Mike can convince them it is a championship bout the commission might recognize the winner as titleholder.

Young Corbett, 3rd—he's 33—is an ex-champion of the division.

Pirates Hammer Out Five Homers To Wallop Giants By 7-2; Yankees Take Detroiters 6-4

By Sid Feder
(Associated Press Sports Writer.)

The second division actors moved front and centre in the National League pennant comedy today.

In a pair of doubeheaders at Philadelphia and Boston, those also-rans, who are just along for the ride now, have a big say in just what the final act of the race will look like. And, if past performances of this season are any indication, they'll probably kick everything lopsided.

Pittsburg's Pirates, boasting a three-game margin as the result of 7-2 walloping they pinned on the Giants with five homers yesterday, move into Boston for a twin bill with the buzzing Bees. Cincinnati Reds, four games back in third place, tangle with the Phillies.

The developments of these bargain bills will be of particular interest to the single game get-together in the Polo Grounds in New York, involving the second-place Chicago Cubs, who are only three games back and moving fast, and the Giants, who fell to fourth place yesterday.

All signs point to trouble for the Pirates in Boston. The Bucs have won only three of eight starts in the hub this year.

All four of the first division outfits were on hand for the Pirates-Giants party yesterday. The Cubs and Reds, with an off-day in their schedule, took a busman's holiday to sit in on the proceedings, and what they saw made it appear the Pirates are still the outfit favored to finish on top.

Waner Gets a Pair.

Paul Waner walloped two homers, and "Li'l Poison" Lloyd Waner, Pep Young and Johnny Rizzo contributed one each. This left the Pirates in a spot where they can play just .500 ball in their remaining 20 games and the Cubs would have to take 13 of 18 to pass them.

New York Yankees were tripped up 6-4 by Detroit in the American League headliner. Although beaten, Gehrig and Company was left needing only three victories to clinch the pennant, since Boston's 2nd-place Red Sox managed only a split with Cleveland in a pair of 3-2 decisions. The Indians won the opener on Jeff Heath's homer, and the Sox took the afterpiece on Fritz Ostermueller's six-hitter.

The Athletics and Chicago White Sox also broke even, the Sox coming through 5-4 in the first game and George Caster pitching a four-hit 1-0 win in the second. Sam West's two run single gave the Senators a 6-4 edge over St. Louis Browns.

Danforth Aces Beaten 4 To 1

TORONTO, Sept. 16.—Hap Watsons G. and W. squad remained in the senior T.A.B.A. championship play-off hunt by taking a 4 to 1 decision over Chris. Speyer's Danforth Aces last night at Viaduct Park in the last scheduled game of the 12-game, round robin, home and home series decided upon to declare the 1938 championship team of Toronto.

A last inning "pitching weakness" proved the fatal blow to the flashy Ace's chances. They were leading by a single run up until Johnny Bailey started to falter in the seventh.

Bailey, after pitching a swell game for the first six frames, got into plenty of trouble in the seventh, when after fanning the first man to face him, allowed two hits and a pair of walks. One of the hits was off the bat of Peezer Martin, who scored Alexander with the tying marker.

That spelled the demise of Bailey from the Danforth mound and Eddie Bush took over, but failed to gain control, walking three in a row, with the bases loaded, to give G. and W. three more runs. Young Hal Mingo replaced him and retired the next two batters in order, the game being called directly after.

GOLFED AT SIX

HANWELL, England—(CP).—W. Webster, on the "right side of 38," has his bid in for playing golf the longest of anyone in Britain. He had his first lesson at six, in 1865, and his score-card of golfing years is 73.

Baseball Record

Standings and Results

Baseball record

NATIONAL LEAGUE

	Won	Lost	Pct.
Pittsburgh	76	56	.582
Chicago	76	60	.559
Cincinnati	75	61	.551
New York	75	62	.547
Boston	67	67	.500
St. Louis	65	72	.474
Brooklyn	62	73	.459
Philadelphia	43	90	.323

Yesterday's Results

Pittsburg 7, New York 2.
Only game scheduled.

Games to-day—Pittsburg at Boston (2); Cincinnati at Philadelphia (2); Chicago at New York; St. Louis at Brooklyn (2).

AMERICAN LEAGUE

	Won	Lost	Pct.
New York	93	43	.684
Boston	78	58	.574
Cleveland	77	59	.565
Detroit	72	65	.526
Washington	68	70	.493
Chicago	56	75	.427
Philadelphia	50	87	.365
St. Louis	47	94	.359

Yesterday's Results

Cleveland 3-2, Boston 2-3.
Chicago 5-0, Philadelphia 4-1.
Detroit 6, New York 4.
Washington 6, St. Louis 4.

Games to-day—New York at Detroit; Philadelphia at Chicago; Boston at Cleveland; Washington at St. Louis.

INTERNATIONAL LEAGUE

Buffalo at Syracuse—Postponed, threatening weather.
Rochester at Newark—Postponed, rain.

AMERICAN ASSOCIATION.
(Playoff Series)

xIndianapolis 4, Kansas City 1.
x—Eleven innings.
zMilwaukee 6, St. Paul 3.
z—Ten innings.

Major League Leaders

American League

(By The Associated Press)

Batting—Foxx, Boston, .348.
Runs—Greenberg, Detroit, 125.
Runs batted in—Foxx, Boston, 156.
Hits—Vosmik, Boston, 187.
Doubles—Cronin, Boston, 47.
Triples—Heath, Cleveland, 18.
Home runs—Greenberg, Detroit, 50.
Stolen bases—Crosetti, New York, 24.
Pitching—Ruffing, New York, 21-5.

National League

Batting — Lombardi, Cincinnati, .455.
Runs—Ott, New York, 106.
Runs batted in—Medwick, St. Louis, 110.
Hits — McCormick, Cincinnati, 198.
Doubles—Medwick, St. Louis, 42.
Triples—Gutteridge, St. Louis, 15.

Reaches New Heights

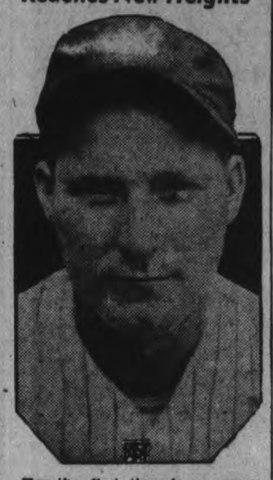

For the first time in a career that has seen him roll up more than 190 major league victories, Red Ruffing, ABOVE, ace right-hander of the New York Yankees' pitching staff, registered more than 20 wins in a single season when he scored No. 21 against what once were called the "rampaging Indians." Red scored an even 20 triumphs last year and the one before.

Orillia, St. Kitts Clash In Playoffs

ST. CATHARINES, Ont., Sept. 16.—(CP)—Orillia Terriers, their name long a by-word in Canadian lacrosse circles, and St. Catharines Athletics, an up-and-coming band ready to grab off the glory that long has gone to the Terriers, tangle here to-night in the first game of a best-of-five series for the Senior Ontario Lacrosse Association title.

It's a long time since an Orillia team has entered a provincial favorite the underdog. The Athletics and the Terriers split their six scheduled games in the regular season, but the Athletics finished the season in first place and showed a slight bulge in the scoring records.

Although not rated as powerful as the outfit which lost last year in the Canadian final to Vancouver Salmonbellies, the Terriers this season are still a powerful outfit. Holding them together, and pacing their attack, is Bucko McDonald, defence star with Detroit Red Wings in the National Hockey League.

LAYOUT BY CABLE

OAKLEIGH, Australia—(CP). — C. H. Allison, leading British golf architect, has cabled his layout plans for the Eastern Golf Club here.

Sand Trap Eliminates J. Thompson And Four Unknowns Go Into U.S. Golf Tourney Finals

By Judson Bailey
(Associated Press Sports Writer.)

OAKMONT, Pa., Sept. 16—(AP). —There is no time like the present to get acquainted with the next United States amateur golf champ, though his name won't be know before tomorrow afternoon.

Introductions are in order because few persons ever heard of the four semi-finalists who scrambled around Oakmont's grass and sand today after the most devastating slaughter of favorites the championship has known.

Pat Abbott, a 25-year-old Hollywood movie extra, remained in the upper bracket along with a rich Connecticut Yankee named Richard Chapman, who at 27 is the oldest contender left.

Ed Kingsley, 23-year-old ore sampler at a copper mine in Magnah, Utah, opposed Willie Turnesa, a New York city youth of the same age, whose name you are more likely to recognize because of the achievements of his golfing brothers than of his own.

Canada's last threat for the title died in a sand trap on the 20th hole of the quarter-final yesterday as Little Joe Thompson of Hamilton, Ont., lost to Abbott, former United States public links champion.

Thompson had won two extra-hole matches—he defeated Walter Blevins of Kansas City on the 19th yesterday morning. But in the second extra hole in the afternoon Thompson's approach "splashed" in the sand and he could not match Abbott's par four.

Fights

(By the Associated Press.)

Philadelphia—Light heavyweight Champion John Henry Lewis, 184, Phoenix, Ariz., outpointed Jimmy Adamick, 188, Midland, Mich., (10) (non-title).

BRADMAN BREAKS JINX

MANCHESTER, England—(CP) —Statisticians point out that Don Bradman has scored only one century at the Old Trafford ground here. He hit the 100-mark early this summer against Lancashire.

Regent TO-DAY AND SATURDAY

Gene AUTRY MAN from MUSIC MOUNTAIN with Smiley BURNETTE

2.30 7.00 9.00

SPECIAL SHORT FEATURES

To-day & Sat.
Daily 2.30 - 7.00 & 9.00

A Movie Quiz $250,000 Contest Picture

Adolph Zukor presents
JOAN BENNETT
RANDOLPH SCOTT

SEE the raging prairie fire... the blinding dust storm on the plains!

THRILL to the thundering stampede of Texas longhorns and the shrieking attack of the warring Comanches!

—ADDED TREATS—
"CAPITOL NEWS"
"HOLD IT"
(Colored Cartoon)
GEORGE HALL AND HIS FAMOUS ORCHESTRA

CAPITOL

Held Over at LAKEFIELD PAVILION
Dance to the Sweet Swing Of
Jack Grant AND HIS ACES
Saturday Nite
Admission 10c; Ladies Free
Dancing 4 for 25c

Tonight Only!
MORGAN THOMAS
And His 11-Piece Orchestra
CANADA'S OUTSTANDING BAND OF MUSICAL ENTERTAINERS
—Featuring—
GRAYSON LAIDLAW - MICKEY HORNER
TALENTED VOCALISTS
ENSEMBLE SINGING ARRANGEMENTS
Rye's Pavilion
Admission—Men 10c; Ladies Free
DANCING 4 FOR 25c

Coming CANADA'S KING OF SWING
BERT NIOSI and His Music

Direct From The
SKY CLUB—BRANT INN
One Nite Only
Wednesday, Sept. 21
SUMMER GARDENS
Ladies 35c—Gents 50c
DANCING FREE
For Your Dancing Pleasure Tonight and Saturday
EDDIE STROUD AND HIS GREAT BAND

NO PEP..BUT LOTS OF NOISE

RADIO PROGRAMS

The programs listed are printed as issued by the stations and are subject to change.

Friday

(Evening, EDT)

6.45 P.M.
Girl Alone (NBC) WBEN
Four Camera Talk, CBL

5.00 P.M.
When We Were Young, WGR
Neighbor Nell, WHAM

5.15 P.M.
Silhouettes of West, WJZ
Backwoods Breakdown, CBL

5.30 P.M.
Sing For Your Supper, CFRB
Your Family, WBEN
Don Winslow of the Navy, WHAM
Bloom Chasers, CBL

6.45 P.M.
Little Orphan Annie (NBC) WBEN
Manhattanites, WJZ
Jimmy Allen, CBL

6.00 Evening
Felix Knight, tenor, WEAF
Salon Orchestra, WJZ

6.15 P.M.
Malcolm Claire, WEAF
Evening Bulletin CBL

6.30 P.M.
To-day With Bob Trout, WABC
London Calling, CBL
Talking Reporter, CFRB
The Four of Us, WJZ

6.45 P.M.
Lowell Thomas, CBL
Jimmy Kemper & Co., WEAF

7.00 P.M.
Amos 'n' Andy (NBC) CBL
Ray Heatherton, WABC
Dick Todd, WJZ

7.15 P.M.
Jimmy Fidler, WBEN
Music Is My Hobby, WHAM
Hollace Shaw, WABC
Sports Club, CBL

7.30 P.M.
Organ Recital, CBL
Adventures in Science, WABC
The Revellers, WEAF

7.45 P.M.
Airianes of Song, CBL
Trio Time, WJZ

8.00 P.M.
Maurice Spitalny's Orchestra, WJZ
Cities Service (NBC) CBL
Fantasie Musicale (CBC) CBO
First Nighter, WABC

8.30 P.M.
St. Louis Blues, WABC
Lone Ranger, WGN
The Old Gardener, CBO

9.00 P.M.
Concert From Moscow, WJZ
Hollywood Showcase (CBS) CFRB
Waltz Time (NBC) WEAF
To be announced, CBL

9.30 P.M.
Death Valley Days (NBC), WBEN
March of Time, WJZ
Dick Jurgen's Orch., WOR
To be announced, CBL

10.00 P.M.
Design for Dancing, WJZ
Wayne King's Orches., WEAF

10.30 P.M.
Hollywood Gossip (NBC) WBEN
Barry Woods' Music, WABC
Ink Spots, WJZ
Bimo Rabinoff, WEAF

10.45 P.M.
Armchair Club, CFRB
Other Days, CBL

11.00 P.M.
Henry Busse's Orch., WABC
Late News Bulletin (CBC) CBL
Will Osborne's Orch., WJZ

11.15 P.M.
Parisian Rambles, CBL
Henry Busse's Orch., CFRB

11.30 P.M.
Count Bassie's Orch., WABC
Harry Owens' Orch., WJZ

12 P.M.
Pendarvis' Orch., WABC
Himber's Orchestra, WEAF

Saturday

(Morning, EDT)

8.30 A.M.
Musical Tete-a-Tete, CBL
Christian Science, CFRB

8.45 A.M.
Morning Devotions, CBL

9.00 A.M.
Richard Maxwell, CFRB
Breakfast Club (NBC) CBL
The Wise Man, WEAF

9.15 A.M.
Montana Slim, WABC
The Charioteers, WEAF

9.30 A.M.
Fiddler's Fancy, CFRB
Jolly Bill Steinke, WBEN

10.00 A.M.
Lew White, organist, CFRB
Dean Fossler, organist, CBL
Saturday Club, WEAF

10.15 A.M.
Viennese Ensemble, CBL

10.30 A.M.
Jewel Cowboys, CFRB
The Child Grows Up, CBL
Music Internationale, WEAF

10.45 A.M.
Swing Serenade, CBL
The Day You Were Born, WGN

11.00 A.M.
Vaughan de Leath, songs (NBC) CBL
Orientale, CFRB
Bailey Axton, WEAF

11.15 A.M.
Melody Ramblings, CFRB
Radio City Four (NBC) KDKA

11.30 A.M.
Do You Remember? WEAF
Our Barn (NBC) CBL
Army Band, WOR
Junior Musicomedy, WABC

(Afternoon, EDT)

12.00 NOON
Call to Youth, WJZ
Columbia Concert Hall, WABC

12.15 P.M.
Novelty Duo, CBL
Carol Weyman, songs, WLW

12.30 P.M.
Gipsy Trails, CBL

12.45 P.M.
Enoch Light's Orch., CFRB
Musical Mail Box, WGN

1.15 P.M.
Rhythmaires, WABC
Gems of Melody, CBO

1.30 P.M.
Buffalo Presents, WGR
Ray Kennedy's Orch., WJZ

2.00 P.M.
Search for Talent, CFRB
Buffalo Hosts, WBEN
London Calling, CBO
Courtney's Gloom Chasers, WOR

2.30 P.M.
Whittemore and Lowe, CBL
National Tennis Championships, WABC
Shut-in Party, CKCL
Golden Melodies, WEAF

3.00 P.M.
Rhythm and Rhyme, WEAF
London Calling, CBL

3.30 P.M.
Ricardo (NBC) WJZ
Swingology, WEAF

4.00 P.M.
Stamp Collectors, WBEN
Club Matinee, WJZ
Are You Educated? CBL

4.30 P.M.
Rollini Trio, WEAF
Trail Blazers, WOR

Radio Log

	M.	Kc.
CANADIAN CORPORATION		
JBL	551	840
CKCL	517	580
CBM		1050
CBO		880
COLUMBIA SYSTEM		
WABC	349	860
CFRB	435	690
WJR	400	750
WGR	545	550
MUTUAL SYSTEM		
WOR	422	710
WLW	428	700
WGN	416	720
NATIONAL (Blue Network)		
WJZ	395	760
WHAM	261	1550
NATIONAL (Red Network)		
WEAF	454	660
CRCT	357	840
WBEN	533	900

Calves Go Up 25 Hogs Lambs Ease In Price

TORONTO, Sept. 16—(CP)—Prices on steers, heifers and bologna bulls dropped 15 to 25 cents on Toronto livestock market this week, the Dominion livestock branch reported. Calves advanced 25 to 50 cents while hogs lost 35 to 50 cents. Lambs opened 25 to 50 cents lower and held steady for the balance of the week. Sheep were unchanged.

The cattle run included 1,000 from the West, mostly stockers. Trade was dull from the opening on both killers and store cattle. Smaller butcher operators were fairly well represented in the sales but the larger abattoirs did not purchase their usual quota of cattle. A hold-over of 1,900 head from Monday was down to around 800 head at the close.

Weighty steers were the slowest moving grade with several loads unsold. Top for steers was $7 for one load with others from $6.50 downward to $5 cwt. Good butchers steers and heifers opened at $6 25 for tops but there were none above $6 after Monday. Bulk of sales were from $4.50 to $5.75.

Butcher cows were steady at $2 to $4.50 as were canners at $2.25 to $2.50. Good butcher bulls held at $4 to $4.50 but bolognas slipped to $3.25 to $3.50 for the majority. Fed calves were generally unchanged at $9 to $9.50 for choice with mediums from $6 to $7 cwt.

Few Stockers Moving

Stockers traded slowly at slightly easier prices with some unsold. Prices ranged from $4 for common up to $5.15 for picked lots with some feeders at $5.25. Milkers and springers were steady with Durhams selling up to $70 each and with good Holstein springers reaching $75.

Good and choice veal calves moved actively at $9 to $10 with odd tops at $10.50. Common heavy vealers ranged down to $5. Grass calves brought $4 to $4.75.

Hogs opened easier at $9.50 to $9.60 off trucks for bacons and closed at $9.25 to $9.40 with most sales at $9.35. Sows sold at $6.50 to $7 cwt. off trucks. Buyers were talking still lower prices for weekend deliveries.

Sheep and lamb receipts were fairly heavy. Good Ewe and wether lambs were down to $8 to $8.25 with most late sales at $8. Bucks sold at $1 discount and culls ranged from $6 to $6.50. Good light ewes made $4 to $4.50 cwt on the sheep section with culls downward to $2.

Livestock branch weekly summary:

This week: Cattle, 6,667; calves 2,094; hogs, 4,906; sheep and lambs, 5,114.

Last week: Cattle, 6,421; Calves, 2,246; hogs, 4,008; sheep and lambs, 5,248.

1938 to date: Cattle, 222,173; calves, 86,038; hogs, 179,902; sheep and lambs, 97,585.

1937 to date: Cattle, 247,584; calves, 108,802; hogs, 170,119; sheep and lambs, 101,753.

This week 1937: Cattle, 7,638; calves, 2,826; hogs, 3,711; sheep and lambs, 3,887.

OMEMEE

Mr. and Mrs W Bourne of Kirkland Lake are visiting friends in the village

Mr. Allan Adams of Kirkland Lake is visiting his mother, Mrs. Robert Adams.

Mr. and Mrs. Horace Hill motored to Belleville and Cobourg, Sunday.

Misses Betty Deyell, Gladys Laidley and Gwen Fee are attending Peterborough Business College.

Miss E. Pace of Toronto is the guest of Mr. and Mrs. Hagorth.

Mrs. F. G. MacTavish was the guest of her mother, Mrs. MacDonald of Creswell.

Rev. F. G. MacTavish preached anniversary service at Pine Hill Church near Greenbanks on Sunday. Rev. Wallace of Greenbank occupied the pulpit in Trinity United Church.

Mrs. Charles Shaw was a recent visitor to Montreal.

Charles Shaw, Jr., is leaving shortly to enter St. Andrew's College, Aurora.

The Pathfinders, a group of 'teen age boys, under the leadership of Rev. H. Johnson, spent Friday night tenting out at Fee's Landing. Mr. Johnson has been in charge of these boys during the past year and they have spent many happy evenings together.

The Women's Auxiliary of Christ Church held a quilting in the basement of the church last week.

Recent guests at the home of Mrs. Ed. Jamieson were Mrs. Walker and Mrs. Bailey, the Misses Maxine and Addie Switzer of Pembroke.

Rev. Dr. Reddick, a former pastor of Trinity United Church, now of Campbellford, will preach morning and evening next Sunday.

GET FREE
ESTIMATE ON YOUR ROOFING

WRITE NOW

Send ridge and rafter measurements or area to be roofed, patched or repaired. Council Standard "Tite-Lap" metal roofing is a sound, permanent investment. Absolutely weather-tight. Greatly reduces fire hazard.

SOLD ON A 25 YEAR GUARANTEE

Prices this Fall are lower because of Sales Tax exemption. Save money by writing today. Manufacturers also of famous Preston Steel Truss Barns and Jamesway Poultry equipment. Address: 306 Guelph St., Preston, Ont.

Eastern Steel Products Limited
PRESTON ONT.

Queen Mary Visits Exhibition

Visiting the Empire Exhibition at Glasgow, Queen Mary is shown as she listens to a Barra (Hebrides) woman singing an island lament, while she spins in the Black Hebridean cottage, at the Highland Village, on exhibit at the exhibition.

Mrs. Davey Hostess To Roseneath W.M.S.

(Examiner Correspondence.)

ROSENEATH, Sept. 16. — The members of the W.M.S. gathered in Mrs. M. Davey's home on Tuesday afternoon for the regular meeting of the society. The president, Mrs. L. M. Scott, was in the chair.

The topic was "Missions and the Church Universal."

This was the concluding service for the year on the theme, "The Church in My Life, All Life, All Lands." A questionnaire based on the annual report was conducted by the president, with Mrs. L. Tucker and Mrs. A. Nill replying from the annual report. Assisting also were Mrs. A. Halstead reading the Scripture lesson, Mrs. A. J. Campbell reading a devotional article and Mrs. D. Brisbin reading a story, "My Church."

During the business period it was decided on motion to co-operate with the W.A. in a bazaar early in December. The matter of a play to be presented by the W.M.S. and W.A. was postponed until a later date.

The quilt committee will also lay over its work for a more convenient time. It was decided, if possible, to secure a speaker for the annual thank offering service.

Mrs. M. Bradley, a life member, who was eighty-one years of age September 13 was remembered by the society with a bouquet of gladioli and a card conveying the good wishes of the society.

Mrs. A. Nill offered her home for the next meeting to be held on Tuesday, October 4. Mrs. L. Turner and Mrs. W. Smith were appointed a program committee.

A brief program consisting of three numbers was presented. Mrs. A. Halstead gave a talk on "Autumn." Mrs. D. Brisbin sang a solo, "Tell Me the Story of Jesus," and Miss C. Payne read a story "Thanksgiving Ann." After the closing exercises the hostess served refreshments and a walk through the flower garden was enjoyed by several.

DONEGAL

Mrs. Waldon of Toronto was a week-end visitor with Mr. and Mrs. Harry Wildman.

Mr. Leslie McMillan of Peterborough spent the week-end with Mr. and Mrs. Gerald Morton.

Mr. and Mrs. William Waters visited Sunday evening with Mr. and Mrs. George Gardner and daughters of Dummer.

Mr. and Mrs. Harry Wildman also Mr. and Mrs. Karl Wildman and Mary Anne of Toronto were Friday evening visitors with Mr. and Mrs. Daniel Buck, Belmont Road.

Mr. and Mrs. Warden Gardner, Donna and Eric of North School district were Sunday guests of Mr. and Mrs. William Morton and Mr. and Mrs. Gerald Morton.

Mrs. W. G. Scott and Mrs. Harold Van Volkenburg called on Mrs. Morden McMillan and Mrs. Harold Thompson on Thursday.

Mr. and Mrs. Wesley Wildman and Murray of Norwood and Mr. and Mrs. Karl Wildman and Mary Anne of Toronto visited recently with Mr. and Mrs. Reg Buck and family.

Mr. and Mrs. Hamilton Humphries and Harold were Monday evening visitors with Mr. and Mrs. Gerald Morton.

Mr. and Mrs. Roderick Barrie of Oakville were Sunday visitors with Mr. and Mrs. W. G. Barrie and family.

Mr. and Mrs. Karl Wildman and Mary Anne have returned to their home in Toronto after spending the past couple of weeks with relatives here.

Miss Gera McNeely spent Saturday evening with Mr. and Mrs. Gerald Morton.

Mrs. Gaynor of Keene visited here on Sunday.

Mrs. Arthur Waters of Seymour West spent the week-end with Mr. and Mrs. Learl Humphries.

MORE ABOUT—

Czechs Chase

(Continued from Page 1)

said there were no casualties.

The public prosecutor at Eger, a hotbed of Sudeten agitation, issued a warrant for the arrest of Henline, charging him with treason and provocation of political disorder. Authorities said he would be arrested instantly if he attempted to return to Czechoslovakia from Germany, where he has taken refuge.

Some government officials were urging that the whole Sudeten party be dissolved.

Martial law was extended to 16 Sudeten German communities. Thousands were fleeing the trouble zone, some to Prague and some to Germany. Troops with gleaming bayonets patrolled streets of the main Sudeten cities. Their instructions were to crush any attempts at further disorders.

Official reports said 29 were killed and 75 wounded in clashes since Chancellor Hitler proclaimed on Monday that he would help the Sudeten Germans get their "rights."

Henlein could not be found at his home in Asch. His wife and two daughters also had disappeared. It was reported here (and also in Germany) that the Sudeten "Fuehrer" had fled to Munich and was near his mentor, Chancellor Hitler.

If caught and convicted, Henlein would face a possible sentence of life imprisonment. The martial law decree provided death within two hours after conviction for disturbers of the peace.

The Czechoslovak cabinet studied Henlein's proclamation "to the civilized word" for several hours before deciding to submit the evidence to the public prosecutor with directions to institute action under provisions of the treason law.

The manifesto wa sissued at Eger, "Sudeten capital" three miles from the German frontier, and made public through the German official news agency and radio stations, so that its contents would be sure to reach the Sudeten Germans.

Telephone and telegraph lines were cut in various communities despite the military precautions.

Cyclist Shoots Officer.

A motorcyclist sprang from his machine at Sebastianburg, shot dead a gendarme staff officer, John Hermanek, seriously wounded a Czech soldier, and slightly wounded a passing civilian.

Two thousand demonstrators against the Government at Reidereshremburg and started several fires. Police dispersed the rioters with nightsticks.

A general strike crippled Reichenberg, one of the largest industrial cities of Czechoslovakia near the German border. Sudeten German party members announced a general walkout.

The Melnicker Radio said irresponsible elements among German trade unions formented strikes in several communities.

Two of the largest Social Democrat Labor organizations appealed against strikes "at a time when the Government is trying to overcome unemployment."

The Red Cross helped many of the 3,000 persons who fled to Prague from the Sudeten country. Temporary refuge was given them in public buildings. A young Jewish merchant who came here from Karlsbad (Karlovy Vary) slashed his wrists and flung himself to death from a Prague hotel window.

The Prague Stock Exchange strengthened after weakness upon news of the talks at Berchtesgaden yesterday between Prime Minister Chamberlain of Great Britain and Chancellor Hitler.

Some Prague newspapers printed large headlines charging "German lies" in connection with the situation in Czechoslovakia. Others displayed prominently the news that "America's fleet is ready."

President Benes' action in declaring parliament adjourned apparently eliminated early possibilities of settling the dispute should some arrangement be effected for resuming negotiations. Parliament had been in session awaiting definite progress in the negotiations.

OBITUARY

CHARLES RAYMOND HAWLEY

(Examiner Correspondence.)

COE HILL, Sept. 16.—The death occurred on Saturday of Charles Raymond Hawley, aged thirteen years after a lingering illness. He had been a patient in Nicholls Hospital, Peterborough for about three weeks.

He was a member of the United Church at Glen Alda, and was a student in Glen Alda Public School.

Floral tributes were many and beautiful. The hymns were "Safe in the Arms of Jesus," "Abide With Me" and "Face to Face."

He leaves to mourn his loss Mr. and Mrs. Robert Hawley, Mr. and Mrs. Nathenal Hawley, Glen Alda; Mr. and Mrs. Clifford Landon, Coe Hill; Mr. and Mrs. Frank Dracup, Mr. and Mrs. Gordon Hawley, Mr. and Mrs. Cecil Montgomery, Misses Alice and Joyce Hawley, Peterborough.

Interment took place on Monday afternoon from Glen Alda United Church to the family plot in the United Church cemetery. Rev. Davis of Bancroft officiated.

MRS. GEORGE W. MULLIGAN.

There passed away on Thursday, Effie M. Mulligan, beloved wife of George W. Mulligan, 804 George street. Born in Baltimore, Mrs. Mulligan has been a resident of Peterborough for the past 55 years and played a prominent part in the Gospel Hall congregation.

She leaves to mourn her loss her husband, one son Wallace of Toronto, three daughters, Mrs. A. M. Brumwell, Vauxhall, Alberta; Mrs. J. W. Irvine, Buffalo, and Mrs. George T. Reader of Peterborough, and one brother, G. A. Turner, of Toronto.

The funeral will be held on Saturday, September 17, from the family residence, 804 George street, at two o'clock with Evangelist Samuel Taylor of Arnprior and C. E. Tatham of Lakefield, officiating. Interment will be made in Little Lake Cemetery.

A 3-Pound Brown Trout

GALT, Ont., Sept. 16 (CP)—Good-sized fish are still to be caught in the creeks about Galt. Bert Morrison landed a 21¼-inch German brown trout from Mill Creek the other day. It weighed three pounds five ounces.

HALL'S — You Just Can't Miss Sharing These Additional Outstanding Values Offered For Saturday Shoppers — HALL'S

Phone 1780 For All Departments

"JUMBO" VALUES

'Pigmy' Prices On All Your Fall Needs

We're Offering 6.95 and 7.95

NEW FALL Dresses

As a 'Jumbo' Value Demonstration For

5.95

A Real Sizzling Value! Dresses for All Daytime Wear! Fashion Details Found Only in Higher Priced Dresses! Styles and Sizes for Every Type of Figure!

A 'Jumbo' Sale feature that should thrill every style-wise, penny-wise woman and miss. Here are dresses bought to sell at 6.95 and 7.95 offered at ordinary dress price! Sheers, quality crepes and novelty weaves acetates are represented in the newest of colorings, the snappiest of styles and with last-minute trim and smartness of much higher-priced dresses. MISSES' SIZES 14 to 20 .... JUNIOR MISSES 13 to 19....WOMEN'S SIZES 36 to 44½. A style feature you simply can't afford to miss.

High and Handsome AUTUMN HATS

The Very Newest Styles at a Thrilling Low Price

1.98

New Fall Colors — Good Head Sizes

Really glorious creations for Fall . . . the most appealing, the most exciting styles for many a season. Daringly different in brimmed, beret, off-the-face, tricorne, doll and modified doll types. And such rich, flattering Fall shades. See HALL'S SELECTION FIRST.

Regular 1.98 WOMEN'S PYJAMAS

Several Neat Tailored Styles 1.19

Soft, fleecy napped woolettes in floral and modern patterns, are used to fashion these Russian, V Lapel and Round neck style, two-piece pyjamas. Mostly small and medium sizes. Don't fail to share this feature tomorrow!

Silk Crepe Reg. 1.29 SLIPS

Tailored and Lace-Trimmed Styles 79c

If you're thrifty you'll be down bright and early for two or more of these slips. Superior quality material, well made and neatly finished. All have adjustable shoulder straps. White or Tea-rose in sizes 32 to 40.

Reg. to 98c Sample FABRIC GLOVES

A Varied Selection of Fall Styles 55c

An exceptionally fortunate purchase of superior quality gloves. All are samples and feature a grand choice of plains, fancies, tailored and novelty styles. Good Fall colorings and sizes from 6 to 8. REGULAR 79c to 98c VALUES.

Reg. 69c Bleached 72" SHEETINGS

Red Cross Quality Specially Priced Yard 53c

Superior quality, weight, firm, bleached sheeting at a much lower than usual price. Sturdy round threads, closely woven make it long wearing and durable. Buy in quantity tomorrow, last day of 'JUMBO SALE VALUES'.

Specially Priced QUILT BATTS

A 2-lb. unbleached batt. Fluffy, even quality that opens to 72 x 90 inches. REGULAR 59c VALUE. Buy your quilting needs tomorrow. Each 50c

Another special, 1-lb. quilt batts, that open to 72 x 80 inches, are soft and fluffy and a real value at this price. SPECIAL VALUE. Each 35c

Men's Flannelette PYJAMAS

Neat Tailored Stripes in Kite Front Style 1.49

You'll appreciate the cosy warmth of these soft, napped flannelette pyjamas. Roomy cut, well tailored styles. Coat in buttoned kite front style. Various colored stripes. Sizes A, B, C, D. Exceptional value at the 'JUMBO' SALE PRICE for Saturday!

Girls' 2.98 Crepe Dresses

Sizes 7 to 14 Years

'Jumbo' Value For Saturday 1.98

Well made, neatly tailored frocks of quality rayon crepes in the newest of Rust, Blue, Green, Brown and Scarlet shades. Short and long sleeve styles with contrasting pipings, plaid collars and cuffs, organdy collars and other smart trims. Featuring flared and pleated skirts and various youthful necklines. EXTRA SPECIAL VALUE!

A Mighty Interesting Selection Of FUR TRIM COATS

Early Buying Made Possible These Wonder Values in Modish Coats

19.75 to 69.50

Cloth coats with such glorious fur trims . . . such richness of materials . . . such warm colorings! Our selection varies in styles . . . trims and prices but the SAME HIGH QUALITY will be found throughout. Boucle and nubby weave imported and domestic materials, in fitted and belted types . . . also a special selection of Kragshire Man-Tailored plaid back tweeds. Stunning styles for misses, women and harder-to-fit half-size figures. All garments are lined and warmly interlined.

CHOICE FURS INCLUDE

Silver Fox, Black Fox, Bombay Lamb, Krimmer, French Beaver, Opposum, Persian Lamb

FALL COLORINGS: Winterpine, Rural Autumn, Bordeaux, Brown, Black.

"Jumbo" Value Chiffon Silk Hose

Because our stock of the special 55c was quickly sold out, and many of our customers disappointed, we offer for Saturday a line of better quality hose at the same low price. First quality and slight irregulars in a goodly selection of Fall colorings and sizes 9 to 10½. YOU'LL HAVE TO SHOP EARLY TO GET COLORS AND SIZES. PAIR 55c

Surprise Early Season Sale!

GIRLS' NEW WINTER COATS

Fur Trimmed

Brand New Coats At a Remarkably Low Price! 6.95

Just imagine a brand new, smart, fur-trimmed wool coat with chamois lining for 6.95! Here we illustrate only two of the five smart styles. The larger styles are rayon satin lined, smaller sizes have serviceable Kascha lining. All are smartly tailored and warmly interlined. Colors include Green, Wine, Brown, Rust and Blue. SIZES 8 to 14x.

Specials in Tuscan and Filet Net Curtains

Just received these attractive new curtains. Cream and ecru shade in a choice of pleasing conventional and tailored patterns with plain hems. 36 inches wide, 2¼ yards long. EXTRA SPECIAL VALUE, Pair 98c

Reg. to 59c Wider Width Shadowcloth

Save up to 20c a yard on these serviceable materials. Choice of modern and floral patterns in beautifully blended colorings. 36 to 45 inches wide. EXTRA SPECIAL VALUE. Yard 39c

Reversible Rayon Taffeta Covered 66 x 72" Comforters

Real savings on a light weight, warm, durable comforter. Filled with clean sanitary cotton and covered in two tones of quality rayon taffeta or plain colors. Note the size, the low price and SHOP EARLY FOR THIS FEATURE. Each 4.45

Phone 1780 — RICHARD HALL LIMITED — Phone 1780

The Peterborough Examiner

VOL. LXXX, No. 216 — PETERBOROUGH, FRIDAY, SEPTEMBER 16, 1938 — PRICE THREE CENTS

Girls Are Beaten

NOBLETON.—The girls have suffered two notable losses in their own arts in school fairs in this district recently. Donald McCutcheon won second prize at fudge making here in Nobleton while Alfred Cairns won the darning competition.

Tourists Mobbed

NANCY, France.—A large crowd mobbed an automobile carrying German tourists and displaying a Swastika flag. Police dispersed the demonstrators after moving the car into a garage and asking the chauffeur to remove the flag.

Lumber Wagon Passes Over Man Aged 94

(Examiner Correspondence.)

TWEED, Sept. 16.—Robbers broke and entered the service station of Ernest Marsh situated two miles east of Actinolite on Highway No. 7 on Wednesday night and stole a quantity of gasoline, oil, and in addition a portion of a drum of oil. Padlocks were smashed by the intruders to gain access to the gasoline pumps and the building, where the oil is stored. Transient motorists are blamed by Provincial police who investigated on Thursday. No unnecessary noises or disturbances were heard by Mr. Marsh or his family during the night, it was learned.

Taken to Hospital

James Dennie, aged 94 years, of Ardock, was taken to the Kingston General Hospital on Thursday afternoon, in a critical condition as a result of injuries he received when the wheels of a lumber wagon passed over his head early in the afternoon.

Dr. D. W. Boucher, Kingston, who attended the injured man at the hospital stated that his condition was very poor. According to information received from Ardoch Mr. Dennie, who is a bachelor, was working about his home drawing a heavy load of lumber, when it is thought that his team ran away, throwing him off the load.

36 Pound Muskie

Dr. E. W. List, of Andover, Ohio, can justifyably claim the fishing honors of Stoco Lake, since he hauled out a thirty-six pound muskie on Wednesday morning. An occupant of one of Mr. A. J. Maynes' cottages, the dental doctor was fishing alone in the cove at the east end of the lake when the 'lunge took hold. Using an eighteen pound test silk line, it was necessary to play the fish well over half an hour before he was subdued. The giant specimen put up a terrific battle and it was only careful work on Dr. List's part, that finally saw the muskie floundering about in the bottom of the boat. Stoco Lake has yielded some nice catches this year, but this thirty-six pound fish is the largest taken out to date. The captor vows there are muskies in Stoco Lake which would go as high as seventy-five pounds, but owing to the abundance of feed, they will pay little heed to artificial bait, which will leave a mark for the Isaac Walton's followers to hit at. Dr. List is having the monster mounted and will take him back to Andover as the souvenir of a holiday in Ontario.

Land Two Muskies

The younger members of the fishing world are also having their luck with the lunge. Bill Beatty, who is an ardent follower of the hook and line sport, landed a twelve pound muskie, while Toey Meraw took an eight pounder from the upper stretches of the Moira north of the village.

A considerable amount of goods together with $20.00 in cash was taken from the general store operated by Mrs. L. M. Hughes, Arden. Entrance was gained through a rear window, while the family was absent. Police are investigating the breakin.

Orangeville Tie East Yorkers

ORANGEVILLE, Ont., Sept. 16 (C.P.). — Scoring seven goals in the last period, Orangeville defeated East York, 13-7, in a Senior B Ontario Amateur Lacrosse playdown game here last night to tie the series. It was not determined immediately where and when the deciding tilt will be staged.

LAKEFIELD

Mr. and Mrs. Herb Maloney and daughter Betty Jean, and Miss Mitchell of Detroit, spent Labor Day with Mr. and Mrs. G. A. Charlton in Lakefield.

Mr. and Mrs. Joe Berhalter, of Buffalo, N.Y., spent Labor Day in Lakefield, the guests of her parents, Mr. and Mrs. George Charlton.

Large Green Bass

One of the largest green bass to be landed in this district this year is seen here with its captor, Ralph Beavis, R.R. No. 4, Peterborough. Ted Gill of the same address was with Beavis at the time. The fish was caught in Little Mud Lake, weighed 5¼ pounds.

Unusual Operation Is Performed On Holstein Heifer

An event rare in the annals of cattle breeding and without precedent in Peterborough county took place at the farm of Matchett Brothers in Otonabee township recently when a Caesarean operation was successfully performed on a two-year-old pure bred Holstein heifer by Dr. Harold Worton, veterinary surgeon of this city.

The cow was due to freshen five weeks ago and when it became known the calf could not be born in the natural way, the doctor was called. One farmer suggested that the heifer be killed but it was decided to try the operation because of the value of the animal. Headlights of a car supplied the illumination in the Matchett barnyard, and the heifer was under the anaesthetic for two hours.

No Ill Effects.

Dougall Matchett owner of the animal got the surprise of his life when he walked out to the barnyard the following morning and found the cow drinking water from a trough, and from that tme on she showed no ill effects. He had left her the night before lying comfortably in a warm spot, covered with blankets. The cow had given thirty pounds of milk regularly since her unusual experience and there is little trace of the scar on her side that required about 22 stitches to close.

The heifer is named Lexall Keyes Hartog and was sired by Hays Supreme, the outstanding male of Canadian Holsteins. She is a half sister of the prize winning heifer owned by Joe Tully and also a half sister of Supreme Ruby Echo, holder of the Canadian Championship for three-year-olds producing butter and fat. Her entry had been placed in the Peterborough Industrial Exhibition but had to be withdrawn.

Operations Are Rare

Operations of this type on cows are very rare but not so uncommon with other animals. The percentage of calves which live is very small as the operation is usually tried as a last resort, and invariably the cow dies along with the offspring. Two such operations have been performed in the Lindsay area by a veteran doctor who is rated as one of the finest in the province but neither was successful.

A 29-Ounce Baby

SUPERIOR, Wis., Sept. 16.—(A.P.). —Doctors were hoping today to save the life of 29-ounce babe Armbuster, three-day-old incubator son of Mr. and Mrs. Chester Armbuster. The baby, one of the tiniest ever born in the northwest United States is receiving special oxygen treatment and is being fed with an eye dropper.

Propose To Show John R. Green Is Still Insane

LONDON, Ont., Sept. 16 (C.P.).—Counsel for Dr. G. H. Stevenson, suspended superintendent of the Ontario Hospital here, declared today to the Royal Commission investigating Ontario mental hospitals he would show that John R. Green, St. Thomas lawyer whose charges precipitated the probe, was insane "at this moment."

Demanding access to the record of Green and other patients whose complaints might be put forward by Green, the attorney, A. M. LeBel, declared: "We propose to show that Green is at this moment insane, that he was insane at six o'clock last night."

LeBel made his assertion when the Commission counsel, Eric Silk of Toronto, was about to call as a witness Dr. James R. McGeoch, acting superintendent of the London Hospital. He insisted that all files on London cases be made available to Dr. Stevenson who desired immediate reinstatement.

Adjourned Till Monday.

The hearing was adjourned until Monday afternoon when it was expected Green would be the first witness. The Commissioners planned to inspect the London buildings this afternoon.

LeBel said the Commission counsel had refused to supply him with a copy of complaints or charges against Dr. Stevenson.

Clifford R. Magone, Commission chairman, ruled Dr. McGeoch's evidence might be heard, subject to later objection by LeBel.

The Commission, whose other members are Lionel Conacher, Liberal M.P.P. for Toronto Bracondale, and Dr. William H. Avery, opened its second sitting with Dr. R. K. Grey, solicitor to the Ontario Health Department, on the witness stand.

Referring to a section of the Ontario Mental Hospitals Act under which persons held in custody may be committed to a mental hospital "for observation," Gray said a somewhat similar law was in force in New Brunswick. Here, however, a doctor must certify to the patient's mental illness.

May Clear Up

In many cases a mental condition may clear up before a patient is returned to court. The superintendent of the hospital makes a report in all cases.

The "modes" of mentally ill, mentally defective and epileptic were identically the same.

One method of admission of a drug user or alcoholic patient was by voluntary application for one year. The second way, by permission of a county court judge or by relatives submitting a petition to a judge.

If the judge makes a finding on the petition that a man is a habitual drunkard or drug user a report is sent to the Deputy Minister of Health. Such patient can be discharged within a year.

The third form of committment of this class could be made under certificate for a period not exceeding 30 days, the witness said.

Dr. Grey said there was no specific alcoholic treatment. The general way was to allow a patient to "taper off" in the case of liquor.

An Average Stay

He said from his experience a six-months' period would be an average stay in a mental institution for such cases.

"Can a man be admitted at any time?" asked commissioner Avery.

"Providing the legal forms are adhered to," said Dr. Grey.

"Does a certificate of one doctor permit committment or does it depend on the discretion of superintendents?" Mr. Magone asked.

"The superintendent has to consent to the committment," was the reply.

Witness told of persons found not guilty of insanity under different sections of the Criminal Code.

Persons coming from penitentiaries were covered by a special penitentiaries act. He understood the practice at Ottawa was not to issue warrants of committment without medical certificates.

Fear Factory Tie-up

DETROIT, Sept. 16 — (AP) — The Chrysler Corporation said 5,000 or 6,000 workers in its Plymouth plant might become idle today due to a shortage of bodies caused by a strike at the Mack Avenue plant of the Briggs Manufacturing Company.

The Plymouth factory, a spokesman said, would be able to operate only three hours before exhausting its stock of automobile bodies, received from the Briggs plant closed yesterday when members of the United Automobile Workers went on strike.

Briggs officials and a union delegation conferred three hours last night without reaching any agreement to end the strike and planned to meet again today.

Club Plans "At Home"

(Examiner Correspondence.)

HASTINGS, Sept. 16.—A special meeting of the executive of Mount Carmel parish young people's club was held for the purpose of planning an "At Home" and resuming activities of the club for the coming season. Friday, October 28, was the date set for the "At Home" if the hall and orchestra are available. Further plans will be made the first week of October when the club again start their monthly meetings.

Ready to March

In face of the critical situation arising out of the German-Czech situation, Switzerland has summoned her army and airforce to take part in manoeuvres. Fears are held that should war break out Germany may attempt to enter France over the Swiss border. These troops were fully equipped and ready to march four hours after mobilization orders had been issued for the army to prepare for military manoeuvres.

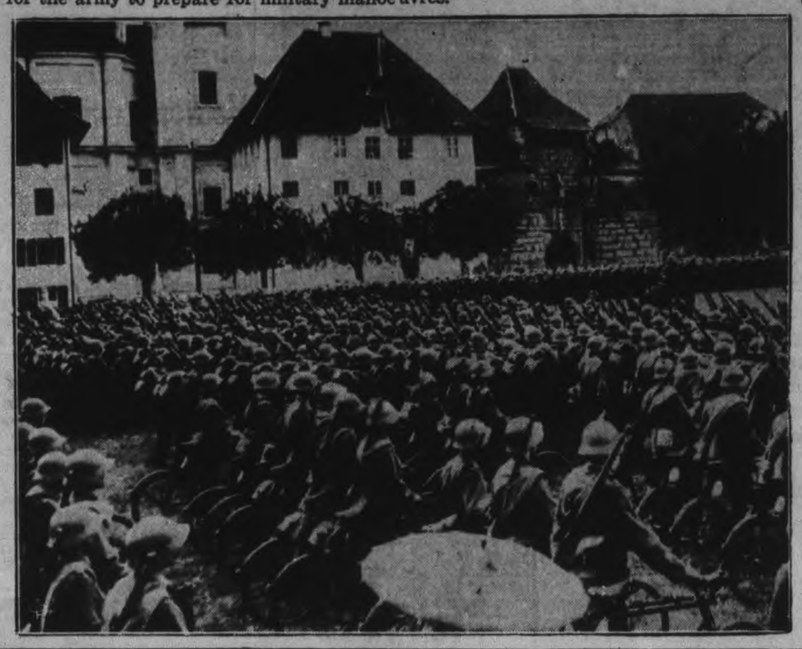

Hastings Fisherman Lands Wild Duck When Casting For Fish Off Pier

(Examiner Correspondence).

Hastings, Sept. 16.

A United States fisherman quite accidently landed a duck off the long pier west of the locks yesterday morning. He had been casting into the swift water on the south side of the pier, using a minnow for bait and had stopped for a moment allowing the minnow to dangle about a foot from the water on the north side.

A flock of ducks had swam down the river and one of them flew out of the water to grab the minnow. The fisherman thinking he had a bite, gave the line a jerk to find he had not a fish but a duck.

Two Gardeners Fined In Court

Two gardeners, C. Paterno and Joseph Chimenti were fined ten dollars and costs in city court today when they pleaded guilty to infractions of the Farm Products, Grade and Sales Act of Ontario.

The charge indicated that the two men unlawfully did have in their possession intended for sale, open baskets of tomatoes, not marked with their full initials, surname and address. The charges were laid by a Government inspector following examination of the products on the open market in this city on August 20.

Dennis Donoghue of Ennismore was charged with being intoxicated in charge of a motor vehicle on Hunter street, September 8th and did not plead. He was represented by Hon. G. N. Gordon, K.C. and the case was laid over until Sept. 23.

Magistrate Langley issued a bench warrant for the arrest of Harold Brooks, when he failed to answer to an adjourned charge of common drunkenness. Brooks had appeared earlier this week and obtained an adjournment until today.

Society Is Given Ontario Charter

Peterborough Consumer's Cooperative Society received their charter from the Provincial Secretary this morning, to climax organization work which has been going on since last Spring. The society now has 200 families as members, and it is the first organization of its kind to function since before the World War in this city.

This is a purely cooperative movement under the Rochedale plan and identical to those organizations now in existence in England, Sweden and Denmark where the movement has made tremendous strides.

The charter is issued for the following: To manufacture, buy sell and generally deal in goods, wares and merchandise of every description and to do all such other things as are incidental or conducive to the attainment of the above objects.

The officers of the society are as follows: Neils A. Birkhof, president George Snowden, secretary, and directors Dr. R. W. Frank, Francis Daniel, W. S. Johnston, W. J. Wiggins, Dr. Lorna Cotton-Thomas, John Barnes.

MAIN STREET TOPICS

By an Examiner Reporter.

ACHIEVEMENT DAY.

Achievement day for the Lakefield District Calf Club will be held in conjunction with the Lakefield Fair next Wednesday. The Norwood District Colt Club will hold its achievement day at Norwood Fair on October 12.

TAG DAY, SATURDAY

The Children's Aid Society is holding its annual tag day on Saturday and taggers will be on every corner. Special contributions will be gratefully received, and should be mailed to the Children's Aid Society, City Hall, said Miss Rachel Young, superintendent.

NEW PARTING SALUTE.

"I'll see you in the front lines," took the place of "So long" as a parting salute on Peterborough streets last night. Another popular greeting was "Are you getting ready to wear a uniform?" One young man told his friends he was getting in shape by wearing a poker under the back of his coat to keep his carriage erect. Others said they were preparing to flee for quarters unknown.

FALSE ALARM.

Three full days have elapsed since a fire ranger and a settler, both in Anstruther Township in the northern part of this County reported an aeroplane in distress and also ventured the suggestion that it had crashed. A thorough seach revealed no wreckage and a Forestry plane cruised for two hours over the area but found no trace of any plane. The belief exists now that the plane seen merely disappeared below the timberline and continued on its way. No planes have been reported lost from any point in Ontario.

Tourney Postponed

(Examiner Correspondence.)

HASTINGS, Sept. 16.—A men's doubles bowling tournament was postponed Wednesday when intermittant rains all day forced them off the greens. From all apearances it looked as though it might have been the most successful tourney here this year with twenty rinks present from Havelock, Norwood, Belleville, Warkworth, Madoc, Campbellford and Hastings. It was decided Thursday to have the tourney Wednesday, September 21.

Hastings County Farmers Warned To Be On Lookout For Marjuana

(Examiner Correspondence.)

Tweed, Sept. 16.

FOLLOWING the finding of the marijuana weed in Hastings County, announcement has been made by the Royal Canadian Mounted Police, that a fine of $200 would be imposed on persons harboring marijuana weed in this district. Hitherto police have been checking up on the growth of the weed in this area, but no action has been taken against any farmer on whose property the weed was found.

In an effort to eradicate marijuana from this section authorities yesterday stated that future cases will come under the Criminal Code. Quantities of the weed have been discovered in Hungerford Township, and in the County of Prince Edward, the weed being plentiful along the highways in the vicinity of Tweed.

Police state that farmers as a whole are completely innocent of the nature of the weed, and have done everything required of them in assisting police in its removal

Club Will Send Deputation

Peterborough U.F.O. Club 519 held its monthly meeting on Thursday evening.

It was decided to send a delegation to the conference on Co-operation, to be held at the Ontario Agricultural College, Guelph, on September 20, 21 and 22. The delegation will be composed of Earle Tully, president; Clarence Mann, R.R. No. 4, Peterborough; Earl Petrie of Otonabee; H. B. Cowan, Senior, secretary of the Ontario Chamber of Agriculture, who also accompanied the Canadian delegation to the Empire Conference in Australia; and Reeve James Gifford of Ennismore. Vivian Milburn, another member of the local club and director of the United Farmers' Co-operative Company, will also be in attendance.

After the business and discussion period was finished, Mr. Cowan talked on the Empire Conference in Australia. He also discussed the various methods they have of marketing their cheese, butter, and various products—which is much superior to Canadian marketing. He dealt with many different problems of farming, comparing the way farming is carried on in Canada with Australian and New Zealand methods.

Emily W.A. Holds Tea And Supper

(Examiner Correspondence.)

ORANGE CORNERS, Sept. 16.—The tea and supper sponsored by the W. A. of St. John's church, Emily, on Tuesday evening, proved to be a gratifying success to the ladies who worked so har for the event and about $60 will be added to the treasury as a result. Fred Magee was the efficient treasurer.

A feature was the drawing for the autograph quilt on which tickets had been sold and won by Fred McMahon of Millbrook, with ticket No. 467. Rev. Mr. MacTavish, of Omemee, made the draw.

After a sumptuous supper had been served, a varied program was given, Rev. J. H. Johnson, the rector, being the capable chairman. On behalf of the ladies, Rev. Mr. Johnson thanked those who had attended for their interest in the entertainment. The following program was enjoyed, each performer responded with an encore.

Hawaiian quartet, Toots Dobson, Margaret Young, Allan Boate, George Young; reading, Mrs. Hubert Gardiner; duet, Jean MacTavish and Jean Laidley; reading, Miss Queenie Hope; Hawaiian quartette; reading, Mrs. H. E. Connolly; vocal solo, Mrs. Davies. Rev. Mr. MacTavish also spoke a few words.

The singing of the National Anthem brought a pleasant evening of Christian fellowship to a close.

The Misses Norma Jackson and Helen Parker spent the past few days, the guests of Miss Helen Storey in Toronto.

Action In Healy Probe

LOS ANGELES, Sept. 16 (AP).—Criminal complaints will be asked against "two Hollywood personages," Attorney Walter Ham said to-day, as the result of his investigation of the financial affairs of the late Ted Healy, screen comedian.

Healy died last New Year's Eve after a reported fight in a Hollywood night club. Although he was one of the highest salaried comedians in Hollywood, he left his widow penniless. Money was raised for her by a benefit performance.

Ham represents the widow, Mrs. Betty Hickman Healy, and the comedian's former wife, Mrs. Betty Braun Healy.

The Rambling REPORTERS

DUCK HUNTER GETS DUCKED

Elmer Metcalfe, Provincial Constable McClure, Bert Delaney and another man from Toronto went duck shooting Thursday morning, and returned home with 24 fine specimens, mostly black ducks with a few teal. It is reported on good authority that one of their number while paddling to the hide in the marsh, stood up in the canoe to speak to a man in another boat and toppled into the lake, gun and all. He hung on to the gun. It is also reported that they would have easily got their quota of 12 apiece but the game warden was sitting in a boat less than 50 yards away and this disturbed their aim. The name of the hunter who got ducked is unknown. They won't talk.—McG.

Cyclists Using Sidewalks After Night

Parents who permit children to ride bicycles up and down busy streets after nightfall without lights on the wheels will be hailed into court to pay fines unless immediate steps are taken to correct this nuisance and hazard, it was learned at the police station today.

Numerous complaints from motorists who have narrowly missed unlighted bicycles, all of which were being ridden by children have been received by different members of the police force, and last night a motorist on Rogers street told a reporter he came so close to striking a girl on a bicycle that he had to stop his car and sit there for about 15 minutes before he got over the shock of the near tragedy. He stated that it was raining at the time and all he could see was the portion of the road ahead lighted by the headlamps and visible through the windshield section cleaned by the wiper. The bicyclist came in off a side street without a light.

Abused By Girl.

Another motorist reports that at the intersection of Water street and Parkhill Road he was give nabuse by a 10-year-old girl whom he didn't see until the bicycle wheeled by, but evidently he had come close to striking it. There was no light on the wheel he said and it was a man's bicycle.

Sections which will be given particular attention are Rubidge Street, Water street north, Rogers street between Hunter and Douro, and George street south. On George street and Rubidge complaints have been received that students ride three and four abreast during the rush traffic periods endangering their own lives and the lives of others.

The bicycle problem has reached a point where vigorous action is needed according to police officials, and summonses will be issued for every infraction once the campaign to check up the bicycle riders gets underway. Carrying passengers on the cross bar and running through stop lights are two points which will also have police attention.

Series To Start October 5th

NEW YORK, Sept. 16 (A.P.). — Unless the National League race ends in a tie, the 1938 World's Series will open on Wednesday, October 5, with the first two games scheduled in the home of the National League champions. The third, fourth and fifth games will be played in the Yankee Stadium, with the sixth and seventh, if necessary, returning to the National League city.

BOOSTS TRUST FUND

LONDON—(CP). — Jubilee English Soccer League matches held August 20, netted about $121,500 for the 88 games. Proceeds will form the nucleus of the $486,000 Jubilee Trust Fund.

More Adequate Court Room To Be Discussed

Hon. G. N. Gordon, K.C., explained to Magistrate O. A. Langley, K.C., at the conclusion of city court today that he intended to hold a special meeting of the Legal committee of the City Council next Monday night to deal with recommendations of the Police Commission relative to court room accommodation.

He suggested that additional space might be provided and the entire problem solved to the satisfaction of all if two rooms were built over the police garage directly west of the court room. One of these would be put at the disposal of the Magistrates and Crown Attorney, and the other would be used by the barristers and the reporters. This latter room could also be used for witnesses excluded during the taking of evidence and to hold juries in inquest cases. At the present time all parties mentioned use the Chief's office which is usually jammed during court, interfering considerably with routine police work.

Mr. Gordon remarked that one day there were 42 traffic cases and more than 30 witnesses. The latter were crowded into the space at the head of the stairs, which is totally inadequate for the number it is usually required to take care of.

Magistrate Langley, said the court has grown to the point where additional space is badly needed, and Crown Attorney McElderry, K.C. added he would write a letter setting forth any recommendations or suggestions he has on the question for the consideration of the Legal Committee.

It is understood the City Trust will be asked to give this question their attention following the meeting next Monday night.

Plowing Match Is Set For October 18

Peterborough County plowing match will be held on Tuesday, October 8, near Warsaw, it has been decided by the Plowmen's Association. The farm on which the match will be held has not yet been named.

The directors have decided to continue the home-plowing competition, an unusual feature. Open to boys under twenty years of age, the contest will be divided into two classes. Boys in one class will plow one and a half acres of land at home with a single plow; in the other, they will plow three acres of their own land with a double plow. The judge, Charles Rich of Oakwood, will make a tour of the farms where competitors live, following the plowing match, and will then make awards.

Clark Young of Milliken, prominent plowman, will be the judge at the meet, and other officials will be H. A. Quinn, president of the Peterborough Plowmen's Association, and J. J. Duffus, M.P. Contestants who wish to be provided with teams are required to apply to Trevor Watts, Warsaw, not later than October 5.

Bride Wriggles Free

STRATFORD, Ont., Sept. 16.—(C.P.).—These wedding pranks don't always work out as planned. After a young Stratford couple had been married, friends slipped handcuffs on them, as a symbol, of course. The bride managed to slip out of her handcuff but the bridegroom couldn't free himself. Constable George Canning had to be called in.

Free Inspection
OF OUR
New Smart Suede Hat and Bag Sets
Only 3.95 a Set
UPTOWN SILK SHOPPE

DON'T FORGET

Starting Monday is the Peterborough Examiner Swap and Barter Week.

FREE

Read Saturday's Examiner Classified Page for particulars.

Lakefield Exhibition, Tuesday & Wednesday, Sept. 20-21

2 Horse Races, 2.18 and 2.25 Class. Purse $75.00 each. 3 heat plan, $12.00 - $8.00 - $5.00.

Performance in front of Grand Stand by T. E. Kyle Co., of Toronto. Clown Band in attendance.

Tug of War—$10.00.

Horseshoe Tournament; Cross-Cutting Contest.

Singing Contest, Square Dancing Competition.

Draw for 3 Spring Mattresses. Get your tickets with your purchases.

Admission 25c and 15c

Concert and Dance in Memorial Hall on Wednesday evening. Concert by T. E. Kyle Co. Surrey Centre Hillbillie Orchestra of Toronto, will furnish music for the dance. Admission to concert 25c. To dance 25c.

H. Coons, President. H. W. Beavis, Secretary

North Cavan School Fair Held At Ida

(Examiner Correspondence.)

FAIRMOUNT, Sept. 16. — The School Fair for North Cavan was held at Ida on Monday, and in spite of the disagreeable day there was a good attendance. The exhibits in the stock line were not filled as well as usual, it being difficult to get them there on account of the rainy morning. In St. John's Parish Hall the tables were laden with vegetables, grain of all kinds, flowers, cooking of all descriptions, and sewing for the girls' classes, and farm and home mechanics in manual training for the boys. Classes for writing and drawing were well filled.

Dinner was served in the basement of the hall by the St. John's ladies, after which A. E. Summers, agricultural representative, took charge of the sports, being starter for the different races.

Seven schools marched in order around the yard well decorated and with banners flying and coming to a halt each gave their school yell. This was followed by the singing contest, R. B. Harle taking charge of Nos. 2 and 5, while L. F. Unitt led the other five schools. Col. E. E. Snider spoke, expressing the pleasure of being back to Cavan after a lapse of nineteen years, and congratulated the pupils on their splendid work in both exhibits and singing, and also the parents for their interest in the work.

Mr. Hill of Cairo took charge of the physical culture. No prizes were given for school parade or singing this year.

The following prizes were given:

Public Speaking—1 Mary Seney, 2 Frank Simpson.

Recitation—1 Margaret Waterman, 2 Bev. Carveth, 3 Ken Trumpour, 4 Loraine Pue.

Mouth Organ—1 Sonny Boyles, 2 Billy Windrim, 3 George Avalls, 4 Alec Lawson.

Public Speaking by Picture—1 John Tinney, 2 Isobel Carveth, 3 Marion Seymour.

Calf, Dairy Heifer Class—1 Donald Morgan, 2 Earnest Boyles.

Best Broken and Exhibited Calf—1 Ernest Boyles, 2 Donald Morgan.

Lambs—1 Orville Moncrief, 2 Russel White, 3 Donald White.

Market Lamb, Ewe or Wether—1 Donald White, 2 Orville Moncrief, 3 Russel White.

Feathered Pet, Class 37—1 Eric Bidgood, 2 Velma Newnham, 3 Nelson Ballantyne, 4 Leonard Kipp.

Feathered Pet, Class 38—1 Earl Morton, 2 Bernice Hibbard, 3 Edith Graham, 4 Loraine Pue.

Cockerel, Barred Plymouth Rock—1 Marklan Lowes, 2 Audrey Fair, 3 Donald Morgan, 4 Ned Ballantyne.

Pullet, Plymouth Rock—1 Marklan Lowes, 2 Audrey Fair, 3 Donald Morgan, 4 Jean Fair.

Cockerel, White Leghorn—1 Garnet Graham, 2 Garnet Bidgood, 3 Ross Jamieson, 4 Bruce Stewart.

Pullet, White Leghorn—1 Garnet Bidgood, 2 Garnet Graham, 3 Bruce Stewart, 4 Frank Simpson.

Fall Wheat, Sheaf—1 Marion Seymour, 2 Allen Reyce,.

Fall Wheat, Quart—1 Kenneth Bryan, 2 Edith Graham, 3 Ella Best, 4 Hazel Kerr.

Oats, Sheaf—1 Earl Morton.

Oats—1 George Alvis, 2 Earl Morton.

Barley—1 Garnet Graham.

Potatoes, Dooleys—1 Mary Richards, 2 Kitty Seney, 3 Doreen Seney, 4 Jean Seymour.

Potatoes, Irish Cobblers—1 Donald Morgan, 2 Ed. Hogg, 3 Trevor Sandy, 4 Eileen Bradburn.

Ensilage Corn—1 Jean Seymour, 2 Ross Morton, 3 Garnet Graham.

Sweet Corn—1 Donald Morgan, 2 Donald Griffin, 3 Edith Graham.

Mangels—1 Ronald White, 2 Velma White, 3 Doreen Seney, 4 Will Griffin.

Turnips—1 Russel White, 2 Garnet Graham, 3 Anson Morton, 4 Margaret Waterman.

Parsnips—1 Ken Trumpour, 2 Roy Seney, 3 Ross Jamieson, 4 Audrey Fair.

Beets—1 Garnet Bidgood, 2 Jean Seymour, 3 Billie Windrim, 4 George Avalls.

Carrots—1 Florence Lawson, 2 Ernest Boyles, 3 Velma White, 4 Ella Best.

Onions—I Donald Morgan, 2 Mary Seney, 3 Roy Fair, 4 Jack Turner.

Pie Pumpkin—1 Bruce Cunningham, 2 Kenneth Fallis, 3 Keitha McElory, 4 Harold Newnham.

Squash—1 Neil Stewart, 2 Donald Morgan, 3 Arnold Best, 4 Mary Richards.

Asters—1 Orville Moncrief, 2 Mansell Blackman, 3 Edith Graham, 4 Marjorie Bryans.

Phlox—1 Maretta Adamson, 2 Velma Newnham, 3 Ernest Boyles, 4 Bernice Hibbard.

Zinnias—1 Donald Fee, 2 Pearl Windrim, 3 Velma White, 4 Ed. Hogg.

Helichrysum — 1 Neil Stewart, 2 Dorothy Newnham, 3 George Turner, 4 Olive Moncrief.

Verbena—I Wilma Seymour, 2 Alec Lawson.

Gaillardia — 1 Garnet Graham, 2 Trevor Sandy, 3 Donald Morgan, 4 Doreen Seney.

Pinks—1 Lloyd Moncrief, 2 Allan Reyce, 3 Lois Monk, 4 Earl Morton.

Snapdragon—1 Florence Lawson, 2 Clayton Newnham, 3 Anson Morton, 4 Jack Turner.

Nasturtium—1 Myrtle Symons, 2 Rose Jamieson, 3 Beth McConkey, 4 Jackie Blackman.

Baking Class.

Bran Muffins—1 Kitty Seney, 2 Wilma Seymour, 3 Lois Monk, 4 Margaret Waterman.

Loaf Cake—1 Muriel Bryans, 2 Edith Graham, 3 Pearl Windrim, 4 Mary Richards.

School Lunch—1 Edith Graham.

Maple Cream—1 Edith Graham, 2 Mary Seney. 3 Doreen Seney, 4 Connie Downes.

Paper Model of Barn—1 John Waterman.

Hammer Handle—1 Garnet Graham, 2 Jack Turner.

Set Book-ends—1 Frank Simpson.

Model Hayrock—1 Leonard Handley, 2 Reginald Harris.

Map of North America—1 Bruce Stewart, 2 Doreen Seney, 3 Rose Morton, 4 Mary Seney.

Twelve Breeds of Live Stock, Mounted—1 Kenneth Trumpour, 2 Earl Morton, 3 Wilma Seymour, 4 Myrtle Seymour.

Hobby Display—1 Earl Morton, 2 Leslie Peoples, 3 Hazel Kerr, 4 Betty Turner.

Ground Hog Tails—1 Neil Stewart, 2 Ross Jamieson, 3 Reginald Harris, 4 George Turner.

Writing, Class 65—1 Garnet Graham, 2 Lois Monk, 3 Edward Turner, 4 Anson Morton.

Writing, Class 66—1 Earl Morton, 2 Alexander Monk, 3 Beverley Carveth, 4 Catherine Seney.

Writing, Class 67—1 John Tinney, 2 Leslie Peoples, 3 Allan Reyce, 4 George Avalls.

Drawing, Class 69—1 Roy Seney, 2 Eric Bidgood, 3 Anson Morton.

Drawing, Class 70—1 Earl Morton, 2 Catherine Seney, 3 Alexander Monk, 4 Russel White.

Drawing, Class 71—1 Bruce Stewart, 2 Maretta Adamson, 3 Ross Morton, 4 Eileen Bradburn.

Spy Apples—1 Donald Griffin, 2 Arnold Best, 3 Ed. Hogg, 4 Muriel Bryans.

Snow Apples—1 Ed. Hogg, 2 Ned Ballantyne, 3 Roy Seney, 4 Frazer Carr.

McIntosh Apples — 1 Kenneth Trumpour, 2 Marklan Lowes, 3 Earl Morton.

Tomatoes—1 Donald Morgan, 2 Loraine Pue, 3 Ernest Boyles, 4 Edith Graham.

Loyalty Parade Of Anti-Nazi Czechs

While the Czech crisis heightened, parades were held throughout the nation by Czechs who wished to show their loyalty to the government. One such parade, shown here in this radiophoto, took place at Mahrisch-Ostrau. Following rioting in the Sudeten areas, during which several were killed, the government proclaimed martial law, in an effort to put a stop to demonstrations by either the Czech or Sudeten populace.

Norwood Directors Prepare For Fair

(Examiner Correspondence.)

NORWOOD, Sept. 16.—A meeting of the directors of the East Peterborough Agricultural Society was held Monday afternoon for the purpose of selecting judges and appointing committees etc., to complete plans for the 70th annual fall fair which will be held at Norwood October 11 and 12.

A good number of directors were in attendance with the president, W. Burgess, in the chair. Judges selected were:

Light horses, Dr. O'Hara or W. J. Maher; heavy horses, A. E. Webster; beef cattle, B. Blackburn or Mr. Kerr; dairy cattle, Joseph Tully or C. E. Moore; sheep and swine, Ralph Garbutt; poultry, H. T. Lush or R. J. Messervey; domestic science, Mrs. R. J. Cooper; dairy products, G. A. Gillespie; grain, G. W. Michael; roots and vegetables, C. F. Kitney; fruit, Morley Webster; ladies' work, Mrs. Dr. O'Hara; fine arts, Miss M. McCarthy; house plants, W. H. Williamson.

The president was authorized to secure five men for police duty aside from a Provincial officer.

Ticket sellers named by the board were J. Marks, E. Clark, George Kenwick, A. M. Weir and M. Andrews; gatemen—W. J. Stares, Jos. Humphries, H. S. Neilson, D. Brackenridge; midway, K. F. Kempt; calling classes, Wallace Anderson.

Advertising was left in the hands of the secretary and Mr. Bailey.

The secretary was authorized to try and secure an exhibit from the Department of Agriculture, also necessary arrangements for tent space re roots and grains, prize ribbons, etc.

Messrs. Burgess, Grover, Bretheu, Tedford and Bailey were named as a committee on entertainment with power to spend up to $50 for that purpose. Complimentary tickets will be issued to all donors of special prizes of $5.00 and over: Asphodel township and county council boards, local clergymen, school teachers and M.P.'s.

Exhibitors of farm machinery will be given free ground space for their exhibits, but will be asked to pay the regular admission fees for all employees in charge.

The president and secretary were authorized to make arrangements for meals and it was also recommended that all active directors should receive dinner at the cost of the society.

Liability insurance was given W. H. Giffin, who quoted a rate of $28.00 for the usual coverage of $10,000 for public liability and $1,000 property damages for two days.

A cleanup day will be held on Monday, October 3, and all directors are requested to be on hand at 9.30 a.m.

Norwood Auction Brings Good Prices

(Examiner Correspondence.)

NORWOOD, Sept. 16.—An auction sale of farm implements, horses and cattle held at Jos. Tedford's farm, near Trent River Thursday, drew a large crowd.

Some seventeen 2 year old stockers sold in lots of 4 and 5 brought from $35 to $47 per head. About the same number of 1 year old stockers sold at prices from $21 to $28 per head.

A heavy team of 4 year old horses brought $1,25 and $136.50. Two colts rising 3 years were bid off at $115 and $120 and an older horse at $89. Implements sold at a reasonable price.

Strike Ties Supplies Leaving 7,000 Car Workers Idle

Detroit, Sept. 16 (AP).

SEVEN thousand employees of the Chrysler Corporation Plymouth division were sent home today because a strike at the Briggs Manufacturing Company shut off the supply of automobile bodies.

Negotiations were in progress tween the United Automobile Workers and Briggs officials. A dozen members of the U. A. W. "flying squadron" picketed the Briggs Mack Avenue plant which was closed yesterday by the strike.

Manvers Council Holds Meeting

(Examiner Correspondence.)

BETHANY, Sept. 16.— The members of the Manvers Council met on Saturday pursuant to adjournment. The members were all present, with the Reeve in the chair. The following communications were received and read: From Messrs. A. W. Fallis, T. E. Cain, and W. D. Cavano, Ksheep valuators, reporting a number of sheep worried by dogs; S. B. Huston as to insuarnce re public liability on the roads of the township; Consolidated Fire Casualty Insurance Company as to renewal of collector's bond; Road Superintendent of Township of Clarke with an agreement as to work on boundary between the two townships.

The Reeve of Ops Township addressed the Council re work on the north boundary. The Council decided to hold the matter over for further discussion.

Moved by Deputy-Reeve Boggs seconded by Councillor Weeks, that the township renew their insurance against public liability on roads.

Moved by Councillor Payne, seconded by Councillor Heaslip, that the clerk write to the road superintendent of Clarke Township and nquire the reason for changing the former agreement between the two townships, as Manvers had not heard of any dissatisfaction.

Plane "Rains" Fish

SEATTLE, Sept. 16.—(A. P.). — It rained live fish on Lake Washington and Otter Lake. The State game department tossed thousands of fish overboard from an airplane yesterday at altitude up to 1,500 feet to find out whether propagation of mountain lakes by air was feasible. Baby fish were placed in cans attached to parachutes. When the cans struck the water, they overturned and the fish swam free.

Only Emergency To Rally Ottawa Cabinet

OTTAWA, Sept. 16 —(CP)— The European turmoil and belief that conclusion of negotiations for the revised Canada-United States trade treaty is imminent revived rumors here today that parliament might be summoned this fall.

Tension over the Czechoslovakian-Sudeten controversy has not outwardly disturbed the calm of Parliament Hill although the government follows developments with closest interest. There are no special meetings of the cabinet planned and no unusual activity at the Prime Minister's office and the department of external affairs in the east block.

Prime Minister Mackenzie King is still confined to his country home at Kingsmere in the Gatineau Hills north of here with a sciatica attack but is constantly informed of the European situation by private reports from the British government.

Sessions Only If Trouble?

The possibility was seen here that if the situation in Europe became critical to the point of war involving Great Britain, Canada might be called upon to take a definite stand Mr. MacKenzie King has indicated several times that such decisions were for Parliament to make. A new session likely would be called in such an emergency.

If the trade treaty involves any increases in the tariff schedules parliamentary approval is necessary before the changes are effective. However, if there are no upward revisions in the agreement, approval can be given by order-in-council subject to ratification by parliament during the regular session which probably will start in January.

No statutory limit has been set to indicate the length of notice which has to be given members and if desired parliament could be called with only sufficient notice to enable members to reach Ottawa by the ordinary modes of travel. This would be four or five days at the most.

HAVELOCK

Mr. Bill Rose, of Toronto, spent the weekend with his mother, Mrs. W. Rose.

Mr. Francis Voyer, of Peterborough, spent Sunday with his parents, Mr. and Mrs. F. Voyer.

Mr. and Mrs. Glenn Wright were Sunday guests of Mrs. Sutton in Norwood.

Mr. Stewart Miller, of Toronto, spent Sunday with his parents, Mr. and Mrs. R. A. Miller.

Mr. Wallace Denike, of Toronto, is holidaying with his parents, Mr. and Mrs. A. C. Denike.

Mr. Fred McKenzie, of Peterborough, spent Sunday with his mother, Mrs. T. Adley.

STOMACH SUFFERER RECOVERS APPETITE

"It's grand to be able to enjoy what I eat!" Mrs. G. S., Boissevain, Man., who wrote this bubbling-over-with-happiness line, had been on a strict milk diet after eight years of intense suffering from disordered digestion. Now, she writes, she is able to eat and enjoy almost anything without any fear of pain. What made the difference? It was Maclean Brand Stomach Powder.

This great stomach ailment treatment is a perfect balance of the same four alkalies prescribed by stomach specialists. These powerful alkalies relieve even severe stomach pain very rapidly because of their quick neutralizing effect on excess acid. But they do more. They spread a soothing coating over inflamed stomach walls so that the stomach is helped to restore itself to normal health. Take this simple home treatment for your digestive disorder. Get Maclean Brand Stomach Powder from your druggist. Look for the signature "Alex. C. Maclean" which must appear on every bottle and carton. Maclean Brand Stomach Powder is only genuine with this signature. Sold only in bottles in cartons, 75c. Never sold loose. 118

$1.05 VALUE FOR Only 63¢

SCIENTIFIC SCALP MASSAGE BRUSH

and a bottle of Fitch's DANDRUFF REMOVER SHAMPOO

Get Fitch's Dandruff Remover Shampoo AND this new, improved Scalp Massage Brush today—BOTH FOR ONLY 63c. This Scalp Massage Brush itself is a genuine 50c value and with it, for a limited time, you get a 55c bottle of Fitch's Dandruff Remover Shampoo at a bargain price.

YOUR GUARANTEE

Fitch's Dandruff Remover Shampoo is the only shampoo guaranteed to dissolve and wash away every speck of dandruff with the first application—OR YOUR MONEY WILL BE REFUNDED. It actually reconditions as it cleanses. No after rinses needed—the rich, heavy lather rinses out completely first time.

So hurry to your favorite drug store or toilet goods counter, and get this $1.05 combination for only 63c.

Tune in Fitch's "BANDWAGON," NBC Red Network, Sunday, 7:30 P.M.

Fitch's DANDRUFF REMOVER SHAMPOO

MORE Convenience! MORE Pleasure! EXCITING Newness!

New 1939 PHILCO with Instant Electric Push-Button Tuning!

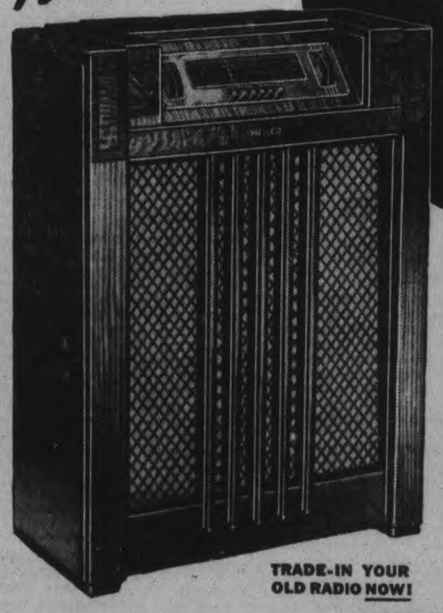

TRADE-IN YOUR OLD RADIO NOW!

● Six Electric Push-Buttons on the famous Philco Inclined Control Panel for instant, graceful tuning of your favourite stations! That combination alone makes Philco for 1939 the most convenient radio ever built. But add to that a score of other features that bring you extraordinary performance and unmatched tone... plus cabinets of classic design and distinguished beauty... and you begin to see why these new Philco creations are *excitingly different!*

Don't be content with an outmoded radio that gives you only partial satisfaction! Buy a Philco . . . *the world's most popular radio* . . . and enjoy the finest reception!

PHILCO 340xx* Six Electric Push-Buttons, new Finger-Tip Controls and Streamline Dial on the famous Philco Inclined Control Panel give you the ultimate in tuning convenience. Exclusive Philco Inclined Sounding Board, Balanced Field Cathedral Speaker and Variable Bass and Treble Control assure perfect tone. Beautifully styled walnut cabinet. . . $149.50

**For finest reception, use the Philco Safety Aerial, matched and tuned to the particular requirements of the 340XX. Only $4.50.*

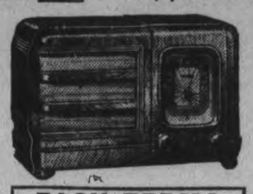

EASY TERMS . . . with only slight additional service charge.

PHILCO 3A1cb Here's a powerful little table model that gives sensational performance! FIVE Philco-designed High-Efficiency Tubes, Pentode Audio System, Reduction Drive Tuning, Illuminated Dial. Durable plastic cabinet of modern design. $29.95 FIVE TUBES —7-Tube Performance

Wholesale Distributor:

CUTTEN-FOSTER & SONS, LTD.
302 Church St., Toronto, Ontario.

T. J. CAVANAGH
Philco Radios, Connor Washers, Findlay Ranges and Frigidaires
434 GEORGE ST. TEL. 3075

You notice the man who wears them!

TIP TOP TAILORS FORECAST THE FABRIC TREND

More smartly designed patterns will get the call this season. Favorites will be herringbones, stripes of every type and small all-over patterns. Important too will be the trend to smarter color combinations.

Above left, is a newly styled Tip Top suit showing the trend to the 3-button (2 to button) single-breasted model. Correct anywhere and any time.

Above right—another Tip Top contribution to smart style for double-breasted "fans."

Your Tip Top store has every fabric, pattern, weave and color for every man—and is showing them now. As usual we've supervised the production of these fabrics ourselves—the patterns, colors, weaves; all have that famous individuality you expect from Tip Top's British woolens. Whatever your choice of woolen and style, your Tip Top suit will be individually tailored—exactly as you wish it. See our new fabrics now.

$24.95 B-F38

HAND-CUT AND INDIVIDUALLY TAILORED TO YOUR PERSONAL MEASUREMENTS

LADIES . . . You may also have your mannish suit or coat individually hand-cut and tailored to your personal measurements by Tip Top craftsmen.

TIP TOP TAILORS Limited

329 GEORGE ST.

FICTION AND FEATURES

TWO WORLDS

By MAUD McCURDY WELCH

CHAPTER 43

THE NEXT thing Noel knew she was taken forcibly to a car, which was soon moving rapidly down the street. A hoarse gutural voice had ordered Noel to sit still and not to speak. The voice had been an unfamiliar one. Noel thought it best to obey.

She was on the back seat of the car alone. There were probably two men, maybe three, on the front seat. All she could recollect of her strange capture was that two men had emerged quickly from the shadows of some trees, one had clapped his hand over her mouth, while the other had taken the child from her arms and quickly tied a cloth around Noel's eyes.

What had happened to Betsy? Noel asked herself the question over and over. The only conclusion she could come to was that Betsy had been taken back into the house. Evidently it wasn't the child they wanted, but herself. And yet why should she be abducted?

She suddenly remembered that Ruth Chester had said something about Noel's idenity being generally known. Was that it? Was it known that she was Noel Shayne, instead of Noel Doran, and was she going to be held for ransom?

The car moved faster and faster, and Noel's thoughts almost kept pace with it. She was frightened, but she had not lost her nerve. There would be some way out of this. She would keep her eyes open, that is, if the bandages ever were removed. She would watch every possible avenue of escape.

It was hours, it seemed, before the car stopped. The door was thrown open. The rush of cool air made her feel better. She sat up weakly. "Come on, lady, this is where you gets off," she heard in the same guttural voice, belonging to the man who had ordered her to be still.

Noel did not move, however. "Why have you brought me here?" she demanded.

"Listen," the guttural voice came back, "I'm not answering questions. I'm giving orders. Come on—get a move on."

Noel still didn't obey. Her thoughts were milling about rapidly. She knew she was helpless in the hands of two, maybe, three unscrupulous, perhaps vicious, men. Possibly there was a gang of them. Noel had read detective stories and she realized that this place to which she had been brought was likely a hideout for the underworld.

A rough hand suddenly grasped her wrist. "Get out, will you? Or am I goin' to pick you up and carry you?"

She decided it would be best to obey this time. "If you'll release my arm, I'll get out." she tried to say in a steady voice.

There was a low voiced conversation between two men. Noel couldn't understand what they were saying. But a minute later the bandage was removed.

She found it very dark and that she could see very little more after the bandage was removed than before. She supposed that was why they had removed it.

In another minutes she was holding on to the car, feeling her way carefully until she felt solid ground under her feet.

Growing more accustomed to the dark, she saw the outline of a house above the tops of trees which seemed almost to surround it. This, of course, was her destination. Once she had entered it, what would happen to her?

She felt the same rough hand reach out and clamp over her arm, forcing her toward the building.

She went without resistance, two shadowy shapes following from the rear.

Then she and the man who still held her arm were climbing a short flightof steps, and reached a veranda. Noel stopped and said to her captor desperately, "If you'll only let me go, I'll pay you anything—anything."

The only answer was a tighter grip on her arm. The front door of the house was thrown open then. The man loosened his grip slightly, took a small flishlight to guide them up a long flight of stairs.

When they reached the second floor, he opened a door and gave Noel a little push.

She found herself in a dimly lighted room with heavy red velvet curtains closely drawn at all the windows. The room was furnished in a rather garish fashion There was a black marble mantel, a number of gilt mirrors, heavy upholstered chairs and divans, and small, very ornate tables. But it was an untidy room badly in need of being aired and dusted.

Noel looked into the heavy face of the man who had brought her here. He was swarthy and he had thick jowls and small, beady, evil eyes. He, too, was looking at Noel and said in his uttural voice, "Didn't know they come like you—both ways. Rich and good-looking."

"Why did you bring me here?" Noel demanded.

The man shrugged. "I'm not the boss."

"Who is?" Noel asked quickly.

"Thats what a lot of us would like to know." The swarthy man started to the door, where the others were waiting outside. He turned back. "Lissen, lady, you'll be comfortable here. Nobody is going to hurt you. That's orders. And you'll get along just as long as you don't try any monkey shines."

He went out then, and Noel heard him turn a key in the lock and then take the key out.

There were cigarets and cigars on a table. Noel lighted a cigaret and sat down to think. It had been a long time since she had smoked. And she thought a cigaret might help to steady her nerves. But she soon crushed it out and walked over to one of the windows, parting the heavy curtains. There was nothin, however, to be seen—nothing but the thick darkness.

She went back and sat down in a chair. Now and then she could hear the shuffle of feet outside the door, and knew there were at least two men on guard out there. Occasionally she could hear them talking in low tones.

On a second thought, she arose and went and tried the windows. There were five of them, and they were all securely locked. That, of course, was to be expected.

After a long, long time Noel fell into a troubled sleep on one of the divans.

It was about 8 the next morning when the door opened and a young blond man came in with coffee and sandwiches. He reminded her of Chris. He had the same nice, boyish face, except his face was quite straight and he wore it rather long.

He placed the tray on the table and took a chair without speaking. Noel glanced at him. A feeling of confidence was slowly returning. This young man, hardly more than a boy, really did have a kind face. The other man's had been vicious, so she smiled at this man and said: "Thank you for the coffee and sandwiches, I find I am hungry."

He did not answer, did not move his head. "Perhaps you will have some coffee?" Noel asked, determined to make friends with him if there was any possible way.

"Nothing, thank you," he said in a voice that held a trace of breeding.

Noel gave up talking after that, ate part of a sandwich, and drank some of the coffee. When she finished, the young man took the tray, went to the door and handed it to someone outside. Then he came back and silently took his seat.

What did that mean, Noel wondered. Was he going to remain here? She looked at him again and saw that he was lounging more comfortably in the chair and had his long legs crossed.

"You're going to stay?" she asked.

"Yes," he said shortly. Then he added: "You might take a reckless notion to break one of the windows and jump out. Not that it would do you any good You'd only find yourself with a cracked cranium." His voice was resentful. Then he went on coldly, "And you needn't think you can use any of your wiles on me. I hate your kind."

(To Be Continued)

The Examiner Fashion Service

One of those lovely new looking rayon and silk crepe novelties, made this smart one-piece gored dress. You can run it up in no time and start wearing it right now. The fited bodice, snug waist and hipline and flared hem interest are so utterly young and slimming. The bodice may zip or button up to the shirt collar. You'll like the scalloped detail. The model also provides for short sleeves....and for a square neck version with flared sleeves. Clan plaid wool is another popular fabric especially practical for school, and college wear.

Style No. 2818 is designed for sizes 12, 14, 1, 18, 20 years, 30, 32, 34, 36, 38 and 40-inches bust. Size 16 requires 3⅝ yards of 39-inch material with ¼ yard of 39-inch contrasting.

The Examiner,
Please order for me:

Pattern number.....

Size .....

My Name .....

Address .....

.....

I enclose 15c for postage

CENTRETON

The King's Own Mission Band met on Sunday morning. The prize for the highest number of members attained in the reecnt contest was awarded to Mabel McKenzie with 37 members. Ona Stewart gave a reading. The story on An African Boy was given by Mrs. F. Birney. The Program Committee for October was named as follows: Yvonne Walton, Ona Stewart and Audry Prettie.

Guests at the home of Mr. and Mrs. Cephas Turk on Wednesday were Mr. and Mrs. W. Sherwin, and Mrs. William Score of Cobourg, and Mrs. Fleming of Winnipeg.

On Sunday afternoon a baptismal service was held at St. John's Anglican Church, when the baby son of Mr. and Mrs. William Crisp and the small daughter of Mr. and Mrs. Slater were baptized.

On Sunday evening at the United Church Rev. H. W. W. Bromwich chose as his theme "The Stranger of Galilee," and George Seymour sang the solo, "The Stranger of Galilee" just before the discourse.

DOROTHY DIX

A Wife Should Be a Diplomat If Her Husband Does Not Like Her Family, And Keep Him As Far Away From Them As Possible

DEAR DOROTHY DIX—I have been married eleven years, have a husband I love, a pretty home, two beautiful babies and my happiness would be complete except that my husband doesn't get along with my mother. No real quarrel, they just can't agree. I always go to my mother's once a week to spend the day, and she always insists that I stay for supper. I call my husband to come out and there is always a row about it. Don't you think that for my sake he ought to be willing to come? What shall I do? RUTH.

ANSWER:

Of course your husband should be willing to make this slight sacrifice of going to your mother's and making himself agreeable if it pleases you and makes you happy, but if he won't, he won't, and it is up to you not to make too much of a mountain out of a very small molehill.

A woman of intelligence soon finds out that she has to take her husband as he is and not as he should be. When she accepts him on this basis, and makes the best of him, her troubles are simplified, because then she stops battering herself against a stone wall, which only bruises her and does no good.

So, in your particular case, eliminate the very fruitful subject of argument and quarrel by frankly telling your mother that your husband is tired after his day's work and wants to come to his own home.

Quit asking him to go to your mother's for supper. Do your visiting in the daytime. Go twice a week if you want to, but don't stay to supper and don't coerce hubby into going against his will.

If you will do this and leave him free to come and go as he likes, he will probably like to go now and then. One of the reasons why husbands have such a distaste for their wives' families is because their wives are always ramming them down their throats.

* * * * * * *

DEAR MISS DIX—Can a girl acquire charm?

MADGE.

ANSWER:

In its sublimated form the charm that makes, say, a Ninon de L'Enclos, who, at 90, still had an irresistible way with her, is composed of a thousand subtle elements and is a gift of the gods. But in its lower brackets the charm that enables a woman to catch a good husband, to be elected president of her club and to be always the first person you think of when you are giving a dinner party is, roughly speaking, composed of three things—appearance, personality and adaptability.

All of these can be learned. Begin with appearance, which is the first impression we get of an individual and which attracts or repulses us. It is luck, of course, for a girl's fairy godmother to have endowed her with a willowy figure, a peaches-and-cream complexion and naturally wavy hair, but no woman is under the compulsion nowadays of staying as God made her if He made her ugly. She can get a synthetic complexion in any drug store that beats Nature's best efforts. She can change hay-colored hair to any hue she desires. By taking thought to her calories, she can put on or take off curves at will and acquire the figure that is the answer to every maiden's prayer.

She can be taught how to dress. More than half of every woman's looks are her clothes. When we think of a woman's beauty, oftener than not we are thinking of the pink chiffon she wore, or a trig tailor-made, or a snappy little sport suit. And just as often some woman who has the reputation of being homely is merely frumpy and merely the victim of a lack of taste that makes her pick out hats that swear at her and colors that libel her.

So the first lesson in acquiring charm should be to learn how to pick out clothes and to put on make-up. The second should be to develop personality instead of being a copycat and trying to imitate some girl who is popular. Many girls make this mistake. A naturally quiet girl yells and shrieks and jumps around until she is a perpetual headache to all who are thrown in contact with her, because some naturally vivacious girl with quicksilver in her veins and laughter bubbling over her lips is in the spotlight in every crowd. Or a big lumbering girl makes herself as ridiculous as a performing elephant trying to do the cute antics some little two-by-four flapper pulls off.

Then girls can learn to put the loud pedal on their own good points, instead of trying to steal another girl's bag of tricks. The big girl can learn how to be a goddess, stately and dignified, instead of trying to be a monkey on a stick. The girl who is short on conversation can learn how to be an inspired listener, instead of a boring chatterer. The domestic girl can learn how to show herself off to the best advantage against the background of home, and cash in on her chafing dish and angel's food, instead of being a misfit as a wild woman in night clubs.

And thirdly, and lastly, and most important in the repertoire of a woman's charms is adaptability. This, too, is an art that can be acquired, and girls can learn how to fit themselves into any situation, and not to argue, or have grudges and animosities and prejudices around which their friends and acquaintances and family have to gumshoe.

Every girl above the grade of a moron can learn how to meet people graciously, how to think before she speaks and not be a bull in the conversational china shop; to lend her ears when people talk to her; to show appreciation of courtesies extended her. And she can learn not to talk about herself and her symptoms. She can learn the gentle art of approach to people. And when she has acquired skill in these things she will have charm. And that's the most important thing a woman can have, because it lasts as long as life does.

DOROTHY DIX

Copyright, Ledger Syndicate

Farmer Being Held

YORKTON, Sask. Sept. 16 — (C.P.)—Wasyl Palamaryk, farmer of the Rhein district northeast of here, is in custody of Royal Canadian Police on charges of attempted murder and wife-beating.

Police said Palamaryk, who had not been living with his wife, fired a shot at her and another woman, Annie Matacha, while they were digging potatoes in their garden on Tuesday night.

Police information was that Palamaryk used a rifle as a bludgeon to beat two women, then fled on a bicycle. Both women required medical attention. The man was arrested yesterday in Yorkton.

The Examiner Home Service

For New Opportunities Learn Public Speaking

You Can "Say It on Your Feet"

Anyone can learn to speak in public. And what dividends that ability pays — in leadership, in business opportunity, in everyday good times!

Observe the people you know who are listened to with respect. Notice that it's often not so much WHAT they say as HOW they say it.

These exercises will give your voice sparkle and vitality. Say "Get out of here, you rascal!" and "I am perfectly delighted to see you." Make your voice alone express what these phrases say. Shout "A-B-C-D-E-F-G" in an angry tone, say "1-2-3-4-5-6-7" in a tone of pleased surprise.

Watch pronunciation and enunciation. Say singING, acroSS, WHO IS THIS? Not singEN, acroST, WHOOSIZ?

Use this little trick to banish self-consciousness. Always assume that your audience likes you. Then forget yourself, concentrate on instructing or amusing them.

Master public speaking by following the easy, practical directions in our 32-page booklet. Tips for toastmasters, club members, radio amateurs.

Send 15c in coins or stamps for your copy of PUBLIC SPEAKING SELF-TAUGHT to Examiner, Home Service, Peterborough. Be sure to write plainly your NAME, ADDRESS, and the NAME of booklet.

The Stars Say . . .

By GENEVIEVE KEMBLE

For Saturday, September 17.

Conflicting conditions are noted in this day's astral interpretations, with promise of fulfilled ambitions and attainment of much personal prestige and gratification. Nevertheless, there is menace of conflict or friction with superiors or those in authority. A disagreeable personal matter may be at issue, but generally there is sign of success financially, articularly through the speculative channels.

If This Is Your Birthday.

Those whose birthday it is may be prepared for a year of contradictory situations. There may be some definite progress, with fulfilled personal desires, but, at the same time, there may be inharmony with employers, superiors or those in power. Be cautious as to petty personal conflicts. Romance calls for discretion.

A child born on this day may be capable and ambitious, with fine aspirations in a social, cultural, or philanthropical line, and yet it may run counter to superiors and those in authority, to its detriment. It's romantic trends may likewise lead into difficulties.

500 PARKING TAGS

TORONTO—Determined to check illegal parking on rush-hour routes in Toronto, police have issued more than 800 parking tags and summonses for offences within the last three days, it was announced today.

GOODNIGHT STORY

By MAX TRELL

"Have you always lived inside a clock, Mrs. Cuckoo?" Knarf, the shadow boy, asked. When Mrs Cuckoo had opened the door of her clock house to call out five o'clock, Knarf and his sister Hanid had slipped in to pay Mrs. Cuckoo a visit. She always served tea and cookies at that hour.

They were sitting on a big, old-fashioned sofa in the neat parlor of her house, having their tea and cookies while Mrs. Cuckoo, with her spectacles on, was doing her knitting.

"Yes," she answered, "I've always lived inside this clock. In fact, I was born here. That was many years ago. We're both pretty old now, the clock and I. But I like it here," she added cheerfully. "I wouldn't think of going out and flying around like your sparrows and swallows. Living in a tree top wouldn't please me at all. I'm quite sure. Besides, how would the clock get along without me? Who would call out the time of the day if I were gone? I suppose you're wondering what I'm knitting?"

"Is it a shawl, Mrs. Cuckoo?"

She's Not Sure.

"Well, to tell you the truth, I'm not sure yet just what it's to be. Perhaps it will be a shawl after all I've been knitting it ever since I can remember. I don't ever seem to be able to get it finished."

"But why not?" asked Knarf.

She smiled to herself. "It's very curious. I make a stich every time the clock ticks. At the end of every 60 stitches I start a new row. And at the end of every 60 rows I start a new square. Then at the end of the day, I have 24 squares. But at exactly midnight, when I set it down to go out and call to everyone: 'Twelve o'clock....day's done.... twelve o'clock,' something happens to it. For when I come back to start the 25th square—dear me! it has all unravelled itself. It's just a long thread, and I have to start knitting it all over again. And that's what happens, day after day. But," and she chuckled softly to herself, "I really don't mind. I have all the time in the world."

"I've always lived here."

Now isn't this all very strange?

(Copyright, 1938, K.F.S., Inc.)

MILLBROOK

Mr. and Mrs. Mervan Kinsman, Miss Ruth Thorndyke, and Mr. William Edworthy motored to the new Thousand Island bridge on Sunday, at Ivy Lea, visiting Kingston, Gananoque, and several other points en route.

Mr. and Mrs. George Woods and family of Detroit, visited her sister, Mrs. Richard Wood, and Mr. Wood for the week-end.

Yvonne and Yvette Papineau of Detroit, who spent the summer with their grandparents, Mr. and Mrs. G. Freelove have returned home.

Mrs. H. W. Johnston, who has been in Buffalo for the past nine weeks, visiting her cousins, Dr. F. and Mrs. Lugsdin, and Miss Bessie O'Brian, returned home on Thursday.

Mr. and Mrs. H. Johnston of Brantford were week-end guests of Mr. and Mrs. W. W. Kennedy. Mrs. Johnston was formerly Betty Lee, daughter of Dr. W. Lee, at one time minister of Grace Presbyterian Church, Millbrook.

Mrs. E. Barrie of Peterborough is the guest of Mr. and Mrs. W. C. Thorndyke, and on Sunday with her host and hostess, motored to Port Perry and called on Mr. and Mrs. Albert Orchard.

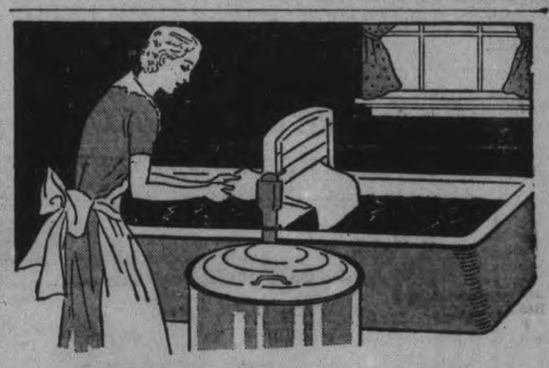

BLUE *stops your clothes from turning* YELLOW

You can't WASH the yellowness out of your things. Washing gets the dirt out, but it's the blue rinse that brings the WHITENESS back. A swish or two of Reckitt's Blue in the *last rinse* does the trick : : : no extra effort. Cost? A cent or two a month!

RECKITT'S *BLUE*

Out of the Blue Comes the Whitest Wash!

OUR BOARDING HOUSE —with Major Hoople

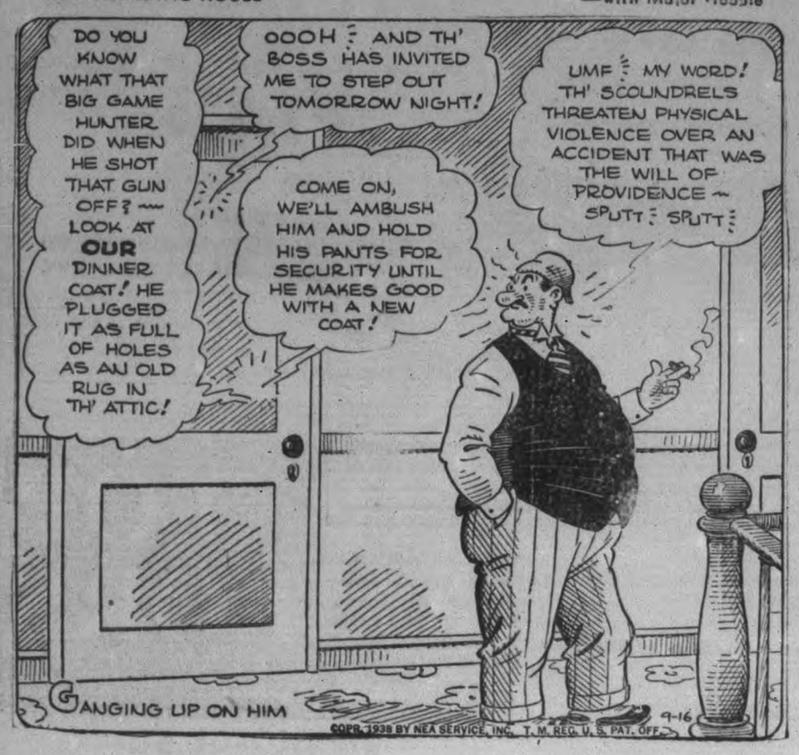

SCOTT'S SCRAP BOOK —By R. J.

PERSONAL AND SOCIAL

Mr. and Mrs. T. E. Ingram visited with friends in Lindsay yesterday.

❖ ❖ ❖

Mrs. O. Brooks of 376 Stewart street as returned from visiting with friends in Montreal.

❖ ❖ ❖

Miss Jeanie Randolph is visiting friends in Lindsay, and attending the fair.

❖ ❖ ❖

Misses Esther and Verna Magahey attended the Lindsay Fair Citizens' Day on Wednesday.

❖ ❖ ❖

Mrs. Archibald Morrow of Montreal has been visiting with relatives at Stoney Lake.

❖ ❖ ❖

Mr. and Mrs. S. T. Harris, Perry street, are tomorrow observing the 19th aanniversary of their wedding.

❖ ❖ ❖

Mrs. Walter Dannon returned this week from North Bay, where she was the guest of Mr. and Mrs. Edward Simmons.

❖ ❖ ❖

Mrs. F. H. Collins and little son Billie are visiting in Brantford with Mrs. Collins sister, Mrs. Ken Ruddy.

❖ ❖ ❖

Mr. and Mrs. E. L. Ainslie, Mrs. E. Booth and Miss L. Booth were in Siloan yesterday attending the funeral of Mrs. Booth's sister, the late Mrs. Sarah Booth.

❖ ❖ ❖

Mr. Harry Harris, who has recently returned from a six months' visit in England, is visiting with Mr. and Mrs. M. Dunkley, Romaine street, enroute to his home in Vancouver.

❖ ❖ ❖

Harold Robson, who has been spending the summer in England, sailed today on the Duchess of Bedford, and will arrive in Peterborough next week.

❖ ❖ ❖

Mr. and Mrs. Herbert Jackson of East Emily visited recently with their son and daughter-in-law, Mr. and Mrs. Clifford Jackson, Park Hill Road.

❖ ❖ ❖

Mrs. E. Wand, who has been spending the summer months in England, arrives in Montreal Saturday by the Duchess of Athol, and is expected back in town this week-end.

❖ ❖ ❖

Mr. Ernest Victor, whose marriage takes place this week, was honored by the senior and junior bands of the Salvation Army, when they presented him with an electric iron and grill.

We Noticed

. . . That a predominance of fur as trimming features the cloth coats this fall: Furs are being used lavishly on sleeves, yokes, pockets, down the front and at the sides of the coat. There are fur panels and capes, but there is a marked restraint in the use of fur on the collar.

❖ ❖ ❖

. . . there seems to be two silhouette on the fashion horizon . . the one straight and boxy in effect, the other ftted. Bishop Dolman and Raglan sleeves are included in the coats of high fashion, and the blouse back with the Dolman sleeve is an important new feature.

❖ ❖ ❖

. . .the newest version of the ever popular beret has an adjustable buttoned head-size. They may be made in suede, velveteen or felt in black or in colors or in plain black velvet.

The Rev. E. L. Langston, M.A., who will be the special preacher in All Saints' Church on Sunday, will be the guest of Canon and Mrs. J. Douglas Paterson at All Saints' Rectory over the weekend. Mr. Langston has been visiting in Western Canada, and is stopping off in Peterborough for three days, en route to New York, whence he sails on the Queen Mary for England.

❖ ❖ ❖

This Week's
Bride Entertained

Miss Audrey Sanderson, one of this week's brides, has been entertained recently on several occasions, Mrs. S. T. Harris, Perry street, was hostess to friends and neighbors of the bride-elect when a shower was given for her: The Home League and Legion of the Salvation Army held a double shower for her, and the fractional motors department of the C.G.E. presented her with a two-burner electric grill and an electric toaster.

❖ ❖ ❖

Entertains At
Euchre Party

Autumn flowers decorated the home of Mrs. W. Clifford Jackson, 166 Park Hill road, on Tuesday afternoon, when she entertained at a pleasant euchre party in honor of her mother, who was observing a birthday anniversary.

Prizes for progressive euchre were won by Mr. and Mrs. Hal McMahon, Mr. and Mrs. William Harrison, Mr. and Mrs. E. Border, Mr. Charles Batchelor, and Mrs E. Delong.

Guests included: Mr. and Mrs. Hal McMahon, Mr. and Mrs. E. Border, Mr. and Mrs. Leo Allen, Mr. and Mrs. William Harrison and Mr. Garry Harrison, Mr. and Mrs. Melville Delong, Mr. and Mrs. Cyril Agnew and family, Mr. and Mrs. Charles Batchelor, Kenny Batchelor, Mrs. E. Delong, Mrs. Edna King, Miss Gladys King, Mr. K. G. Brown, Mrs. H. Mitchell, and Messrs. W. Sloman, A. R. White, Bill McMullen and Harold Delong.

❖ ❖ ❖

September
Bride-Elect Honored

Miss Marion Wood, September bride-elect, was presented with a combination end table and magazine rack, and a crystal table lamp by her associates of the staff of the Power Press department at the Westclox. She was also given a pair of Colonial sheets by St. James' choir, of which the bride-elect is a member.

❖ ❖ ❖

Murray Street
Mission Circle Meets

Murray Street Baptist Ladies' Mission Circle met in the Ladies' Parlor on Tuesday, with the president, Mrs. H. H. Graham, in the chair.

Delegates were nominated for the coming association meeting, to be held in Gilmour Memorial Church, and a supper rally was planned for the early part of October. Mrs. Graham then addressed the circle on the subject, "Facing Our Task." Mrs. Breyfogle read the 91st Psalm, and a prayer for Mission work was offered by Mrs. G. Johnson and Miss M. Mathews.

A touching tribute to the sterling qualities of the past president, Miss M. J. Barnard; a solo by Miss Phyllis Rome, a descriptive talk of her trip to Old Quebec, and a few brief remarks on the mission work in Grande Ligne and Bolivia by Mrs. B. Jackson, concluded the meeting.

❖ ❖ ❖

Young—McInnis

A quiet Autumn wedding was solemnized at eight o'clock on Wednesday, September 14, at the Millbrook Anglican Parsonage, when Cora Lillion, only daughter of Mr. and Mrs. Robert D. McInnis, Millbrook, became the bride of James David Young, son of Mr. and Mrs. Olax Young of Avoca, Quebec. The ceremony was performed by Rev. W. M. Simpson.

The bride wore a jacket frock of continental blue crepe velva, and was attended by Miss Norma Jenkins of Norwood, gowned in glory blue crepe velva.

Attending the groom was Mr. Willard Noddy of Peterborough.

After the ceremony a buffet luncheon was served at the home of the bride's parents.

For travelling the bride wore a suit of fine grey wool with matching accessories. On their return from a wedding trip to Quebec and eastern points, the couple will live in Millbrook.

❖ ❖ ❖

Heath—Gibson

BONARLAW, Sept. 16.— A very pretty wedding ceremony was performed at the home of Mr. and Mrs. James Gibson on Saturday, September 3, when their third daughter, Grace Alma, was united in marriage to Ralph William Heath, oldest son of Mr. and Mrs. Vernie Heath, Springbrook. The wedding was performed beneath an arch of evergreens by Evangelist Wm. Hind of Hamilton.

Tht bride looked charming in a gown of white sheer with bolero, wearing a veil and orange blossoms. She carried a bouquet of Talisman roses and maiden hair fern. Her sister, Miss Blanche Gibson, was bridesmaid and wore a gown of turquoise blue satin with matching accesories.

Mr. Alvin Heath of Langstaff, assisted the groom.

After the ceremony fifty guests repaired to the spacious dining room which was decorated in white and a very tasty buffet luncheon was served.

During the signing of the register a duet was sung by Miss Evelyn Gibson and Mr. Garland Irwin. The wedding music was played by Mrs. Gladys Mumby, sister of the bride.

The groom's gift to the bride was a silver tea service, to the bridesmaid, pianist and Miss Evelyn Gibson pearl necklaces, and to Mr. Alvin Heath and Mr. Garland Irwin tie clips.

The happy couple left amid showers of confetti for Toronto and Buffalo, the bride travelling in a rust brown hat and matching accessories. They will reside in Rawdon.

❖ ❖ ❖

St. Paul's Ladies'
Aid Hold Tea

Baskets of vari-colored autumn flowers decorated St. Paul's Sunday School rooms Thursday afternoon for the tea and kitchen inspection held by the Ladies' Aid Society of the church.

Guests were received by the president, Mrs. Steinkrauss, and Mrs. A. T. Barr. Mrs. W. Lyburn acted as treasurer.

The tea table was adorned with a silver basket of salvia, and green tapers in silver holders. Smaller tables were centred with salvia in silver bud vases. Mrs. W. Hill, Mrs. McKenzie, Mrs. A. Jack and Miss Braley poured tea, and were assisted by Mrs. H. Taylor, Mrs. W. L. Ferguson, Mrs. W. Brown, Mrs. J. Anderson, Mrs. (Dr.) Gordon, Mrs. H. Dodds, Mrs. Walter McKee, Mrs. Archibald, Mrs. J. Pulkinghorn and Mrs. T. Blewett.

Mrs. R. Ross was general convenor, and Mrs. M. Chenhall was in charge of a brief musical program, consisting of a piano duet by Miss Helen and Francis Latimer, and a solo by Miss May Robson, accompanied by Mrs. A. Sands.

Spiced Celery

Six bunches celery, 15 tomatoes, 1 red pepper, 2 cups sugar, 2 tablespoons salt, 1 teaspoon each mustard, clove, allspice, cinnamon, celery seed, 1½ cups vinegar. Cut off roots and leaves of celery, separate stalks and chop. Wipe, peel and chop together tomatoes. Wipe and chop pepper. Mi xdry ingredients and add vinegar. Combine mixtures, put in preserving kettle, bring to boiling point and let simmer one and one-half hours. Fill jars to overflowing and seal.

Pretty Fall Wedding at Morganston

A pretty fall wedding took place on Saturday at Morganston United Church when Mary Bernice, only daughter of Mr. and Mrs. Burton Fitchett of Morganston became the bride of Edward Huycke, son of Mr. and Mrs. William Huycke of Warkworth. The wedding party members, from LEFT to RIGHT, are: Miss Marion Huycke, bridesmaid; the bride and groom; Blair Huycke, best man.

(Examiner Correspondent's Photo.)

Citizenship Is Discussed By J. J. Duffus

In addressing the Local Council of Women in the Y.W.C.A. on Thursday afternoon, J. J. Duffus, M.P., discussed the importance of good citizenship in the Dominion of Canada and its relation to education.

The purpose of education is to produce good citizens. Necessary in the process is education in art, literature, music, books, likewise, healthy pastimes, and even more important, is religion as the standard and guarantee of moral sections also a knowledge in respect of the laws of one's country. He said that Canada's problem in this respect is two-fold—on the one hand to improve the quality of the citizens whom she already possesses, in all the ways he suggested, and on the other hand so to control immigration that the quality on the whole would be improved rather than impaired.

To admit viscious elements in the Canadian citizenship would be to permit deterioration of the quality on the whole.

Self Respect Needed

People who do nct respect themselves would hardly respect the nation into which they are absorbed, which would also have a deteriorating effect on the nation.

He stressed the fact that a newspaper has an exceptional influence on the minds of the people, being both a reflection and a leader of public opinion.

It not only furnishes and assembles an arra yof facts and details about what is going on—it further arranges and systematizes these facts and details in such a way as to point to suggestions of what should be made of them. One of its functions is to guide, direct and impose a bias on public opinion.

He stated that the reader need not take it all for Gospel or the last word on the question, but he does expect to be assisted in forming views of his own.

The Press has not completed its duty to trade when it has published and circulated the paid advertisements of this concern or that. Canadian newspapers are already among the best in the world from this point of view. They are alive with trade interests, not only from the sellers' point of view but what is sometimes more important, from the buyers' point of view. Its policy of trade loyalty to the city attracts the attention of travellers and tourists as is a new phenomena in the much to be desired alliance between trade and journalism.

Without sacrilege one might say that the newspaper is the citizens' Bible. It is the bulletin of its interests, rights and privileges. The Magna Charta of his citizenship. Call it if you will, the modern Magna Charta.

What You Owe Your Country

An important aspect of citizenship in these days is the relation of ones own country to all other countries. For tw oreasons, no country nowadays lives to itself alone. It has needs which only other countries can supply. It has resources which are necessary to other countries. Hence, the factor of export and import.

Canada can no more ignore her growing responsibilities to the rest of the Empire and the world than she could have grown into existence without the old world traditions and heritage.

Citizenship is intimately bound up with the questions of labor and capital, being short of both labor and capital in proportion to the extent of her land. The Dominion should encourage and utilize to the full, such as she possesses of both, and wisely add to her resources by drawing additional of both from the outside. This can only be done to the degree necessary by making it obvious to all the world that citizenship in Canada is more desirable than citizenship anywhere else on earth.

Mr. Duffus was introduced to the council by the citizenship convenor, Mrs. B. F. McNeeley.

Mrs. T. J. Carley, vice-president, presided. Minutes were read by Mrs. J. Cridland; the treasurer's report and roll call by Mrs. H. Tremaine; and the correspondence report by Mrs. C. M. Scott, president.

A short musical program was enjoyed, and consisted of violin solos by Mrs. E. M. Foster, accompanied by her daughter, Mrs. D. Quinlan; and vocal solos by Mrs. L Groombridge and by Mr. Rufus Payne, accompanied by Mrs. Foster.

A splendid attendance was recorded for the meeting, which opened the season's activities.

94,212 SAW ONE GAME

LONDON—(CP).— Final figures for the Oval test match shows that 94,212 persons, including members, saw the four-day game. Gross takings amounted to nearly $96,000, biggest amount Surrey has ever taken in one test game. The Oval is Surrey's home ground.

Industrial employment is increasing in Norway.

Take home a brick of top Quality!

It Pays to Look for the Silverwood Sign

This Week-End We Feature

2 Specials at 89.00

3-Piece Living Room Suite by Braemore

Quality Velour Covering on Back and Seat, with Brown Repp Trim on Arms—Suite has Beautifully Carved Showwood.

Regularly $98

Week-end Special **$89**

4-Piece Bedroom Suite

This beautifully matched Oriental walnut suite is the finest we've ever offered at this price. Has extra large hexagon double plate glass mirror—3-way waterfall design—See our window to really appreciate this value.

WEEK-END SPECIAL **$89**

We have a number of odd Dressers and Vanities from broken suites—priced attractively to clear this week-end.

Convenient Terms Arranged
"FOR BETTER VALUES"

CHERNEY BROS.

178-180 Hunter St. HOME FURNISHERS Phone 1233

HAVE NO REGRETS!

SEE THE MOST COMPLETE DISPLAY OF COAL, WOOD AND ELECTRIC RANGES IN THE CITY

Featuring—

McCLARY & ENTERPRISE RANGES

ENTERPRISE DUAL OVEN, GAS & COAL COMBINATION

ENTERPRISE "CORONET" COMPLETE FARM RANGE

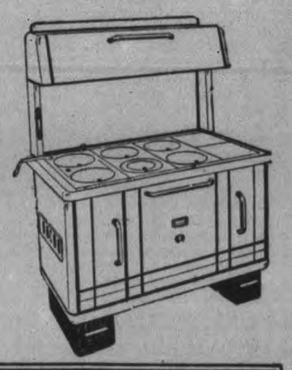

Prices Range From **26.50 to 124.50**

A Complete Line of **Quebec Heaters and Furnacettes** Priced **8.95 to 34.00**

THE McCLARY SIDE-OVEN ELECTRIC

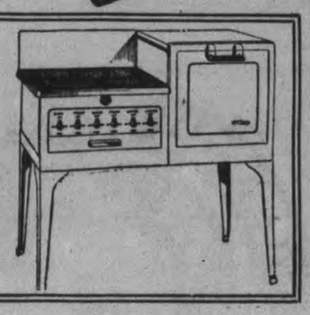

CONVENIENT TERMS ARRANGED—LIBERAL ALLOWANCE ON YOUR OLD STOVE IN TRADE

"For Better Values"

CHERNEY BROS.

HOME FURNISHERS

178-180 Hunter St. Phone 1232

Are you as dainty at night as you are by day?

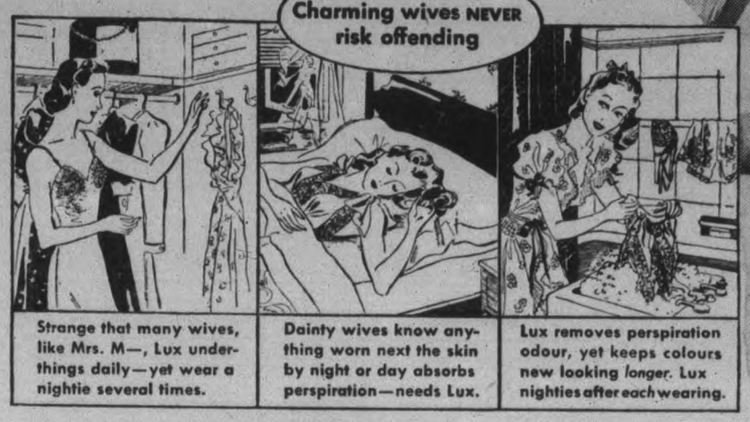

Strange that many wives, like Mrs. M—, Lux underthings daily—yet wear a nightie several times.

Dainty wives know anything worn next the skin by night or day absorbs perspiration—needs Lux.

Lux removes perspiration odour, yet keeps colours new looking *longer*. Lux nighties after *each* wearing.

SHE is always adored . . . the wife who is exquisitely dainty in every way!

She Luxes nighties after *each* wearing. Perspiration odour vanishes in rich Lux suds, yet colours keep their fresh, new look.

Lux has no harmful alkali, as ordinary soaps often have . . . eliminates cake-soap rubbing. Safe in water, safe in Lux. Buy the big box for *extra* economy.

for nighties

A *LEVER* PRODUCT

WOMEN'S WORK AND INTERESTS

Catholic Women's League Holds Annual Convention

The 18th Annual Convention of the Peterborough Diocesan of the Catholic Women's League took place in Peterborough with St. Peter's Sub-division hostesses.

The day's activities commenced by all attending Pontifical High Mass at St. Peter's Cathedral. His Excellency Bishop O'Connor was the Celebrant. Assistant priest, Rev. Paul Costello; Deacon, Rev. Corkery; sub-deacon, Rev. E. Welsh; honorary deacon, Rev. E. Grant; honorary sub-deacon, Rev. E. Walsh; master of ceremonies, Rev. Dr. Masterson.

The speaker, Dr. P. J. Kelly, took for his text, "Who Shall Find the Valiant Woman?' 'He recommended for our imitation the wonderful women of the scriptures, especially chosen examples were Sara, Rebecca and Rachael, Mary, the Mother of Christ, for model, was emphasized during the entire eloquent sermon.

Following the Mass, His Excellency, Bishop O'Connor, imparted the Papal Benediction.

Proceeding from the Cathedral, the ladies registered at the St. Alphonsus Lyceum, where the convention opened. The meeting was called to order by the president, Miss V. Piggott, introducing Dr. P. J. Kelly, who welcomed the delegates and visitors, and the guest speaker, Mrs. J. Coffey, of Montreal.

Diocesan Executive Reports.

Diocesan Executive Reports were then read and the Election Resolution committees were formed. The ladies then adjourned to the Banquet Hall, which was beautifully decorated by Miss Annie Simons, who was ably assisted by Mr. Dick Simons.

The guests were wecomed by Mrs. J. Sullivan, Mrs. F. J. Hickey, Mrs. F. Eano, and Mrs. F. J. Lynch

Miss Deannard, chairman, introduced the first speaker, His Excellency, Bishop O'Connor, who spoke on "Catholic Action." As usual, his listeners were held spellbound. His Excellency asked of the convention members three distinct requests, which were whole-heartedly received, and in one accord, as a promise to carry them out, the ladies all rose.

Mayor Welcomes Members.

The convention was greatly honored to have as speaker His Worship Mayor Hamilton, who spoke a few, well-chosen words of welcome.

Miss Coffey of Montreal, the guest speaker, who was then introduced by the chairman, spoke briefly on the ideals of the Catholic Women's League, which coincided with Bishop O'Connor's previous remarks.

During the banquet hour a musical program consisting of vocal solos by Miss Geraldine Collins, violin solos by Miss Catherine Corkery, accompanied by Miss L. Hurley; two vocal solos by Mrs. D. Companaro, accompanied by Miss M. McCabe, provided a pleasant interlude.

The afternoon session opened with the Diocesan president, Miss Piggott, in the chair.

Diocesan Convenor Reports

Reports of Diocesan convenors were as follows: National Convention, Miss D. Pigott; organization, Mrs. G. O'Sullivan, Campbellford; education and study clubs, Miss E. Kennedy, Lakefield; Girl Guides, Mrs. M. Henry, Peterborough; Sisters of Service, Mrs. C. B. Young, Peterborough.

Child welfare, Mrs. M. Fitzsimmons, Lindsay; magazines, Miss A. Sullivan, Ennismore; publicity, Mrs. J. L. Murphy, Lindsay; juniors, Mrs. H. Lawless, Lakefield; social service, Mrs. F. J. Lynch, Peterborough; scholarship, Mrs. C. Black, Campbellford; immigration, Mrs. J. A. McDonald, Hastings; travellers' aid, Mrs. Leo Houlihan, Lindsay.

Diocesan sub-division reports were then given by each president, which was followed by an address on "Our Heritage" by the guest speaker of the afternoon, Mrs. J. Coffey.

The election of Diocesan officers was then conducted by Mrs. E. Donoghue of Ennismore, convenor. The scrutineers were Mrs. J. R. McDonald, Mrs. M. Roach and Mrs. J. Lee.

The newly elected officers are as follows: President, Miss E. Kennedy, Lakefield; past president, Miss D. Piggott, Downeyville; first vice, Miss L. Hurley, Peterborough; second vice, Mrs. E. Crowe, Peterborough; third vice, Miss Baker, Lindsay; recording secretary, Mrs. George O'Sullivan, Campbellford; corresponding secretary, Miss Calman, Grafton; treasurer, Mrs. F. J. Lynch, Peterborough.

Officers were installed by the national past president, Mrs. J. Coffey. After a brief introductory speech from each officer, the newly-elected president called for the adjournment of a very satisfactory convention.

The Examiner's Needlework Pattern

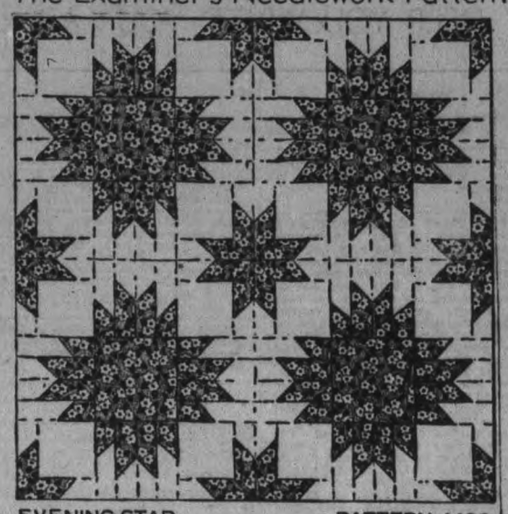

EVENING STAR PATTERN 1480

"Star light, Star bright"—a familiar jingle— that suggests you use bright patches for this multi-starred quilt. Some stars are large, some small, but you cut most of the patches from the same width strips, snipping off at the required length. The 14 inch block also makes an effective pillow. Pattern 1480 contains a diagram of block; accurate pattern pieces; instructions for cutting, sewing and finishing; yardage chart; diagram of quilt.

Send 20 cents in coins or stamps for this pattern to Examiner, Needlecraft Department, Peterborough. Write plainly PATTERN NUMBER, your NAME and ADDRESS.

JUST BETWEEN US WOMEN

"Out of the dusk a shadow,
Then a spark;
Out of the cloud a silence,
Then, a lark;
Out of the heart a rapture,
Then, a pain,
Out of the dead, cold ashes,
Life again."
—"Evolution," by John Bannister Tabb.

Dear Friends:

Every so often there are arguments about evolution, that is whether God made man in His Own Image, or whether we evolved out of something in the mud and the slime.

Let us see what the dictionary says about evolve: "To develop; unfold; expand; work out; to become developed or unfolded."

So that we are both made in His image, and evolve our own nature, likes and dislikes, habits, mannerisms, and methods of living. When we take a piece of goods and make it into a dress. or flour and shortening and make it into a cake.

When we take a piece of metal and make it into something we can use, in the doing of all these things we are evolving something. And every day we go through a period of evolution, either upward or downward.

If we remain as children, we are classed as feeble-minded. We must unfold, expand, and develop our brain, and work out our own destiny.

Every day is like a resurrection, want tells you ho wto overcome that, the dead knowing nothing of what is going on. And when we wake we want it to be all sunshine with never a cloud, all happiness with never a pain.

It is very easy for the person who has never known want to tell another to cheer up. It is easy also for those who have not had much bodily pain to take another's pain lightly.

But when one tells you who has suffered much that it will not last long, you are more likely to believe them, and when one who has known want tells you how to overcme that, you will more likely try their method.

But the trouble with most people is that they want a "get rich quick" method. They don't want to develop their own powers, nor do they want to evolve anything. It's too much trouble, they would rather buy a ticket, or let someone humbug them.

Life is rapture and it is also pain. Rapture, not alone in love and enjoyment of the senses, but in accomplishment, in evolving order in home or office, and in your life.

Pain, when we try to hang on to things that can only last a short time at best. Pain in falling short of our own ideal, pain when we see those we love go off the deep end to their own hurt or detriment.

But, take the Divine spark of God within you, and you will come out of the shadow, out of the cloud and the silence of not knowing what to do for the best. The rapture will cme to your heart like the song of the lark, and the pain when all dross is burnt away so that only the pure gold remains.

And out of the ashes of yesterday, out of the frustrations and the disappointments, the hurts which friends give and the anguish which our own leave with us, we shall evolve a true life.

A life where we shall put value on valuable things, like love, and sincerity, and beauty. Where we shall use order instead of disorder, and evolve into higher things.

Your Friend,
ROBERTA.

Margaret Ann

The chubby little lady posing for you is Margaret Ann Blackbourne, age 15 months, and daughter of Mr. and Mrs. Cyril Blackbourne, 266 Aylmer street.

The publicity convenor reported that there has been considerable work done on the souvenir booklet, the order for the souvenir booklet had been sent n and several items had been taken care of, and several suggestions were handed on to him at this meeting with regard to this part of the work.

The program convenor, Miss Queenie Hope, discussed with the committee and the provincial convenor, various methods of entertaining the delegates on the Friday evening of the conference, Final arrangements were left in the hands of Miss Hope and her committee.

After several parcels had been handed out by the provincial convenor, the committee brought their meeting to a close with prayer.

Angora Jackets For Evening

White angora jackets are being worn in the evening and are not unlike the old time spencers we wore underneath our coats for evening dresses, and worn with blouses and skirts about the house. Many houses will be on the cold side until heating plants are going again and an extra sweater won't come amiss. Also we think the little white jacket could be in the wardrobe of the badminton player, for whom there are also other white sweaters of fine knit, both pullovers and cardigan jackets.

Quiet Dignity Desirable For Dining Room

The dining room, instead of being stimulating and exciting, should be a room of quiet dignity, where the activities are refined, calm and sweetly memorable. Such a room would lead to restrained and wise eating, slow, masticating, friendly conversation and a general attitude of well being.

Do not overload the room with decoration. Let the light be softened by window shades or electric globes of soft tones. It is better that the pictures represent flowers or rural scenery rather than foods or city life. Above all do not have a dead fish mounted on a plaque above the buffet.

Dark furniture, being dignified, is appropriate for the dining room. While gay dishes are pleasing in the dinette or breakfast nook, more classical patterns are best for the formal dining room.

Glass is cool looking for summer. In the summer omit heavy table linen and use only place doilies or none at all. Flowers are always a delight on the dining table. They should be in low glass, china or silver containers.

Do You Know?

That a pinch of soda for each two cups of sugar helps to keep syrups from crystalizing? Sprinkle the soda on top while the syrup is cooking, and don't stir it.

◇ ◇ ◇

A good way to shape laundered curtains if you haven't a stretcher is to spread a sheet over the carpet and stretch curtains to the desired size, pinning at intervals to keep them firm and dry?

◇ ◇ ◇

Tortoise shell ornaments and combs may be polished by rubbing them with pulverized charcoal and water? Next moisten the article with vinegar and rub well, polishing with soft cloth.

Lace Curtains Back in Fashion

Lace curtains are stealing the fashion show again when it was thought they were dead and buried long, long ago.

But, of course, the new lace curtains are really new, so it's no wonder they are popular in current interior decoration. There are perfectly lovely sheer nets, both white and ecru, not to mention the hearty looking heavy meshes.

Lace ruffles and ruching edges are the last word for curtains. They're dainty and have beautifully finished edges.

Fringes

You will also find lace curtains with fringed bottoms—some have a straight hanging fringe, others a boucle fringe. And, of course, the usual ball fringe which is nice on lace.

The new headings include one curtain in a horizontal stripe with rows of heavier stripes at the top, called sewing lines, so you can adjust them to fit your windows, without having the stitches show. Then there's a heading with slots for the rods which don't show when the curtain is hung. A new frill top, no matter what length the curtain is, gives a nice finish to the top of the window.

Lace curtains with borders continue to be the most in demand of any type. And there are some very smart usable ones. Generally speaking, the all-over nets and all-over lacy designs have a wider appeal but a woman wanting a straight simply hung curtain would prefer the border because it provides a finish for a curtain that would otherwise be pretty plain. But the all-over gossamer nets lend themselves to more novel treatments and drapings.

ITALIANS TAKE ACTION

ROME—(CP).—The Italian Football Federation has broken off football relations with Rumania for a year because the Rumanian association did not punish players for alleged foul play against an Italian team.

An astrologer in London declares he has devised a system of backing horses by the stars.

Branch Notes

ONTARIO PROVINCIAL CONFERENCE

On Sunday afternoon in the city buildings, the members of the Peterborough conference committee held a meeting at which the provincial convenor, Tim Regan of Hamilton, attended. This was the last meeting which he would be able to attend before October 19th, so that everything was gone over on the lists of what had to be done so that everything would be taken care of for this conference.

Each convenor reported on the progress of his or her particular phase of work, asking questions and offering suggestions to make the work of their committee and the other committees run more smoothly.

Miss Florence Hutchinson, billettingconvenor, reported approximately 190 billets, up to date. This is just about half of the number of billets needed, so that if there are any persons willing to help the convenor out in this regard they are asked to get in touch with her, or if more convenient, with the billets convenors of one of the four church branches, of the A.Y.P.A. Anything which you may be able to do will be greatly appreciated by the members of the Peterborough conference committee.

Mrs. Fred Dorrell, 'catering convenor, presented further menus for the Saturday evening banquet, for the provincial committee to approve. It was with some dismay it was learned that no place for the banquet is as yet obtainable on Saturday. It is quite a problem for the committee to find a large enough room for such a large banquet. Any suggestions will be most greatly appreciated by the catering convenor.

Jack Marshall and Roland Krant, reception and transportation convenors respectively, reported that they had most of their work "under control," with one or two small items to be cleared up in the near future.

THE RECIPE OF THE MONTH!
For September
TRY Miss A. E. WILSON'S
LUSCIOUS APPLE PIE

● Martha Logan chose Miss Wilson's Luscious Apple Pie from the hundreds sent in by enthusiastic Jewel users for *you* to try with Jewel, *at her risk!*

Get the recipe tomorrow! Martha Logan will pay you twice the cost of the pie if you don't find that Jewel gives results as fine as *any* shortening *regardless of price!*

Jewel SHORTENING

GET THE FREE RECIPE FROM YOUR DEALER

IF YOU WANT QUALITY MEATS AT LOW PRICES Shop At
BUEHLER BROS LIMITED

387 George All Meat Orders Delivered Free Phone 3680

We make no bones about it—our prices are as low as meat prices can be without sacrificing quality. Come and save.

GOVERNMENT INSPECTED FOR HEALTH
GOVERNMENT GRADED FOR QUALITY

Rib Boil - 10c
Brisket Point 9c

FIRST GRADE—ROSE BRAND
BUTTER lb. 24c
With Meat Order

BEEF is the Buy

CHUCK ROAST 11c
BLADE ROAST 15c
SHORT RIB Or Rump lb 18c
ROUND STEAK Or Roast 21c
ROLLED POT ROAST lb. 15c
ROLLED RIB ROAST lb. 22c
Meaty BEEF SHANKS lb. 8c

EXTRA SPECIAL—WHILE THEY LAST
PORK ROAST 18c lb.
LEAN FRESH PICNIC SHOULDERS
Shop early, as there are only 50 of these
LEAN MEALED Cottage Rolls 23c
SHANKLESS SMOKED Picnics 22c
Veal LEGS RUMPS ROLLS 20c
Our Own Make SAUSAGE MEAT 12½c
LAMB Loin Chops 29c, Legs 28c, Shldr. Chops 23c
SIRLOIN or WING STEAK 24c
LAMB STEW 2 lbs. 25c
FRESH HAMBURG 2 lbs. 25c
BEEF CUTTINGS 2 lbs. 25c
SLICED LIVER 2 lbs. 25c

BUEHLER BROTHERS.

BLACKHEADS
Blackheads go quickly by a simple method that just dissolves them. Get two ounces of peroxine powder from your druggist, rub this with a hot, wet cloth gently over the blackheads—and you will wonder where they have gone. Have a Hollywood complexion.

The name *Mazda* stamped on a lamp symbolizes the last word in scientific achievement. The latest developments, based on world-wide research and experience, are embodied in Laco Mazda Lamps...standard high quality, sturdy construction.

Mazda "the mark of a service"— let it guarantee quality in your lamps.

BUY WHERE YOU SEE THIS SIGN
LACO MAZDA LAMPS

LACO MAZDA LAMPS
MADE IN CANADA

PENMAN'S
SHEER SILK
HOSIERY
Sold By
H. Abramson
370 GEORGE ST.

Penman's Sheer Silk
HOSIERY
Dainty Durable Delightful
IN ALL THE NEW FALL SHADES
SOLD BY
McCLENNAN'S
232 Charlotte Phone 16

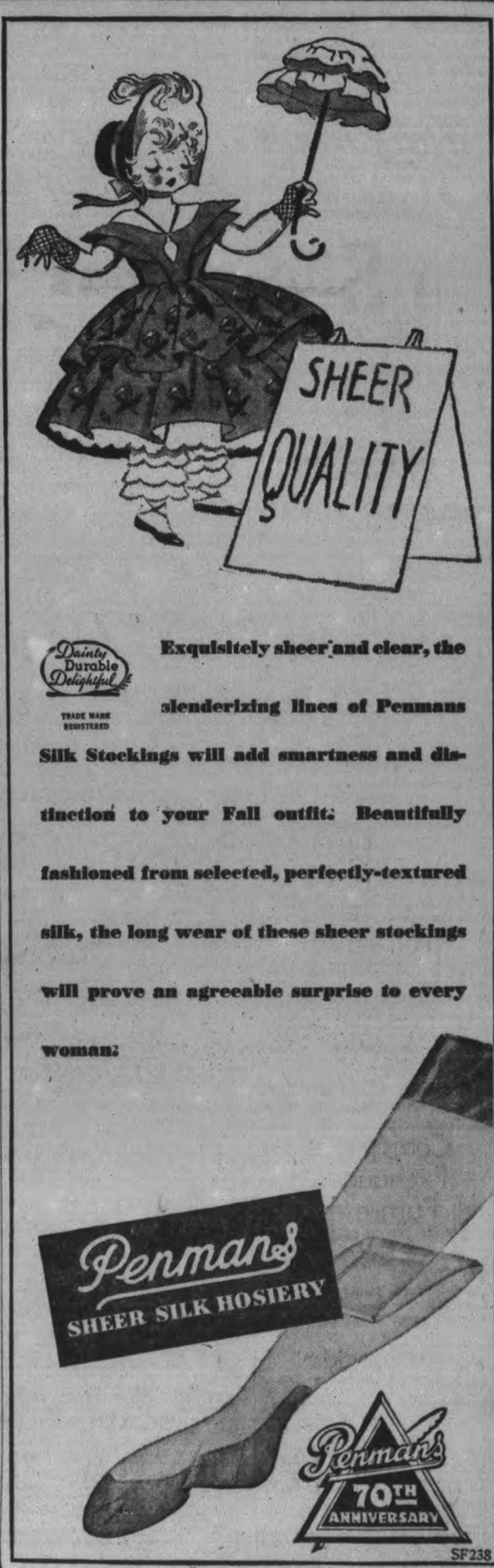

Dainty Durable Delightful
TRADE MARK REGISTERED

Exquisitely sheer and clear, the slenderizing lines of Penmans Silk Stockings will add smartness and distinction to your Fall outfit. Beautifully fashioned from selected, perfectly-textured silk, the long wear of these sheer stockings will prove an agreeable surprise to every woman.

SF238

EXAMINER CLASSIFIED COLUMNS GET QUICK RESULTS FOR ADVERTISERS

HAVE YOUR AD. IN BEFORE ONE O'CLOCK ANY DAY, AND ON SATURDAYS 10 O'CLOCK
WE ARE AT YOUR SERVICE AND WILL GLADLY HELP YOU WRITE YOUR AD. IF NECESSARY

Births
Marriages
In Memoriam
Cards of Thanks
Deaths

BORN

VICKERS.—To Mr. and Mrs. W. H. Vickers of Montreal (nee Jean Puttick), Sept. 15, a son.

ENGAGEMENT

The engagement of Florence Lillian Forsyth is announced, the youngest daughter of Mr. and Mrs. Walter Forsyth, to Mr. Ameron Hugh Faulkner, eldest son of Mr. S. H. Faulkner and the late Mrs. Faulkner of Omemee. The wedding will take place the first of October.

DIED

MULLIGAN Mrs. George W.—On Thursday, September 15, 1938, at her home at 804 George street, Mrs. Effie M. Mulligan, beloved wife of George W. Mulligan. Funeral on Saturday, September 17, 1938, from the family residence at 2 p.m., Evangelist Samuel Taylor of Arnprior officiating, assisted by C. E. Tatham of Lakefield. Interment at Little Lake Cemetery.

COMING EVENTS

First Insertion, 20 Words or less, minimum charge 50c. Subsequent consecutive insertions, 40c per Insertion. All over 20 Words, 2c per extra word per insertion.

ALL SAINTS SUNDAY SCHOOL Picnic, twice postponed because of rain, will be held, weather permitting, at Nicholls Oval on Saturday, at 3 p.m.

HOSPITAL WOMEN'S AUXILIARY—Annual Meeting, Parish Hall, St. John's Church, Monday, September 19, at 8 o'clock. Mrs. Rhyness, President Ontario Hospital Aids Association, will address the meeting. All interested in Nicholls Hospital are invited.

DEMONSTRATION of the new Massey-Harris Tractor, at 1.30 p.m., at Owen Murray's Farm, on Tuesday, September 20. Everyone invited to attend.

ALL DR. BARNARDO HOME Boys and Girls are requested to meet at 6.30 Sunday evening, September 18, at 173 Westcott street, to attend Memorial Service at St. James' Church.

RUMMAGE SALE POSTPONED till further notice, instead of Saturday, September 17, as advertised, auspices South-End Group of St. Paul's.

SWIMMING CLASSES continue at Y.W.C.A. Pool during alterations.
Gym. Classes open October.
Junior Rally, October first.
Senior Rally, October third.

1 FLORISTS 1

THE PETERBOROUGH FLORAL CO
Flowers Delicately Arranged for All Occasions
436 Water. 'Phone 1395. Nights 1688J

PERSONALS

IT'S TIME TO HAVE THAT HAT Cleaned. Service Cigar Store, George Street.

WELCH'S BEAUTY SALON
'Phone 844. 140 Hunter Street W. Guaranteed Oil Permanents, from $2.00 to $7.50. Special Prices for Mornings. All lines of Beauty Culture.
Elsie Blears, Mgr. 10 years' experience.

SPECIALS — $5.00 OIL PERMANENTS for $4.00. $4.00 Perms for $3.50. $3.50 Perms for $3.00. Shampoo and Fingerwave, 60c. 'Phone 2467. Reid's Beauty Shop, 416 Water Street.

Taxis.

FOR BETTER SERVICE
'PHONE 105
CAPITOL TAXI.

'PHONE 2350 — FOR PRICES ON YOUR Trips, any time, any place. We are at your service. Drummond Taxi.

FOR SALE

HEATER, EITHER WOOD OR COAL. 147 London.

CHOICE TOP SOIL AND BLACK ROTten Manure, and Cinders. H. Hamlin.

FINDLAY RANGE, WITH WATER Front and Warming Closet, in good condition, cheap. 'Phone 872M, or call at 9 Cricket Place.

GIRL'S WINTER COAT, HAT, MUFF, 12-14, practically new. 545 Murray Street.

Comstock's Exchanged Furniture

One 3-Piece Chesterfield in velour cover. Good condition, $29.50.
Roomy Dresser with handy mirror, $10.
Walnut-finished Vanity, up-to-date type, $15.
Genuine Walnut Vanity and Bench, $19.50.

Comstock's
300 GEORGE STREET. Phone 56

REMNANT SALE OF USEFUL ENDS—Silks, Woollens, Cottons, etc.
UPTOWN SILK SHOPPE
404 GEORGE STREET.
Any reasonable offer will be accepted.

NAVY PRAM, CLEAN, GOOD, $5. Folding Go-Cart, like new, $2. Satin Pyjamas, too large, never worn, $3.50, size 38. Write Box 172, Examiner.

FRAME BARN, IN GOOD CONDITION. Write Box 164, Examiner.

FOR SALE

4 Miscellaneous 4

GENT.'S WHEEL AND GAS STOVE. 327 Simcoe.

BIRDSELL HULLER. APPLY P. J. Flattery, 994 ring 3.

HEINTZMAN PIANO IN GOOD CONDITION. 462. Rubidge

MOTORCYCLE AND SIDECAR, CHEAP. 572 Rogers.

THREE-PIECE CHESTERFIELD SUITE, good condition, cheap for cash. 539 Gilchrist Street.

ONE ELECTRIC WASHER, ROUND Tub Guaranteed, $19.50. Johnston's, George at McDonnel.

QUALITY BRED BOSTONS, WELL marked; prices reasonable. Also Cocker Spaniels. 473 Rogers. 'Phone 2815W.

TRUNK FOR SALE, GOOD CONDITION, reasonable. Apply 875 Water Street (Upstairs).

WARM WINTER COAT, SIZE 40, CHEAP. 'Phone 3220W.

COAL RANGE, WITH WATER FRONT. Wardrobe, Piano, Linoleum. 116 Dublin.

DELIVERED — TOMATOES, 50c BUshel, 3 for $1.25. 'Phone 977 ring 13.

CUT FLOWERS, PERENNIALS, SWEET William Clumps, Okie's Gardens, 88 St. James, near Monaghan Road.

SERVE OUR HOME-MADE BREAD — Watch Dad reach for extra slices. Truly a delicious food. Loaf, 8c. Jean Ruth Shoppe.

WALNUT BEDROOM SUITE, THREE Pieces, complete, $35. 'Phone 1296W.

CHILD'S LARGE STEEL CRIB, WICKer Go-Cart. 540 Charlotte.

PIANO, IN GOOD CONDITION. APply 306 Louis.

CAR HEATER, GODERICH, LARGE size. Apply 174 Lansdowne.

CIRCULATING HEATER, GAS STOVE, Wardrobe, Boy's Leather Coat, size 12. 298 Wolfe.

ONE COAL AND WOOD STOVE, WITH Elevated Warming Oven, perfect condition, $15.00. One Eight-foot Show Case, all glass, in perfect condition, $15.00. Johnston's, George at McDonnel.

HUNNY-DIPS FOR AFTER-SCHOOL Lunch—Nourishing and satisfying. Dozen 25c. Jean Ruth Shoppe.

.22 RIFLE, A1 CONDITION, CHEAP. 'Phone 1863M.

SALE OF HOUSEHOLD FURNITURE—Everything in excellent condition. Owner leaving City. 263A Hunter West.

FORCED TO SELL!

UNUSUALLY LARGE ASSORTMENT OF New and Used Chesterfield Suites, Dining-room Suites, Studio Couches, Dressers, Wardrobes, Kitchen Cabinets, China Cabinets, Pianos, Radios, Stoves, Heaters, Floor Covering and Rugs, Bedding, and almost everything in line of Furniture. Big Savings, as we are in very great need of space. Come Early!
FINE'S FURNITURE STORE
189 Charlotte Street.
'Phone 3475W.

THREE-BURNER MOFFAT GAS RANGE with Oven. Small Quebec Heater. 472 Park North.

PIANO, UPRIGHT, GOOD CONDITION. Lovely tone. 'Phone 2284.

GOOD QUEBEC RANGE. 247 PRINCE.

McCORMICK-DEERING TRACTOR 15-30, first-class condition, reasonable. Oilateria, 182 Simcoe Street. 'Phone 777. McCormick-Deering Tractor 10-20, motor in good condition; reasonable.

6 Fuel 6

$1.25 QUARTER-CORD — BEST DRY Slabs or Mixed Wood. Albion, 'Phone 58.

FOR SALE — DRY MIXED WOOD, 4-Ft., $3.75 per Cord. Dry Mixed Slabs, $3.50, cut 12 inches 75c per Cord extra. A L Payne, 16 ring 6, Warsaw.

DRY SOFTWOOD MILL CUTTINGS, $2 per Load. Dry Hardwood, Ski Blocks and Cutting, $3 per Load. Peterborough Canoe Company. 'Phone 62.

	Half-Cord
Round Elm Furnace Wood	$3.00
Maple and Birch Slabs	$3.50
Elm or Hemlock Slabs	$2.50

Special Price on 3-Cord Truck Loads.
DINSDALE. 'PHONE 153.
Wanted—Elm Logs, Apsley or Peterboro.

7 Livestock and Poultry 7

FOUR BLACK PERCHERON HORSES, weighing from 14 to 16 cwt., 4 to 8 years old. Two General Purpose Horses about 13 cwt., rising 4 and 6 years old. Also Two Half-aged Horses about 14 cwt.; and One might be in Foal. Harry Tinney, Cavan. 'Phone Millbrook 214 ring 14.

ONE YOUNG BLACK TEAM, 1,500 each, with white face and feet; a choice pair. One Bay Team, Young, 1,500 each. One Delivery Horse, cheap. H. Hamlin, 2643.

8 Real Estate 8

FOR SALE OR TO RENT — TO REliable party, 8 Acres Good Garden Land, Brick House, good Outbuildings, all in good condition. 'Phone 2682J.

FARM FOR SALE — 200 ACRES, LOT 15, Concession 6, Emily. Good buildings. Hardwood bush and remainder under cultivation. Apply on Premises.

FOR SALE — OMEMEE, $75 DOLLARS cash. Sacrifice for quick Sale, Solid Brick Double House, Sturgeon Street, 6 Rooms each; good repair, large garden; all rented. Inquire Robert Grandy.

WHY PAY RENT WEN YOU CAN BUY a New Four-Room Frame Bungalow for $400 down and have it paid for in six years at low rental rates. Hurry and see this before it is sold.
Make an appointment with
R. E. DARLING
366 Water Street. 'Phone 2266.

FARM FOR SALE — 135 ACRES, NEAR Havelock, Good Buildings, mixed bush, remainder under cultivation. Sacrifice price. Also Cottage on Round Lake. Also 1929 Packard Sedan, good condition. Squire, Havelock.

BEAUTIFUL TWO-STOREY BRICK House—at $3,000.00—314 Maitland Avenue. Must be Sold to close Estate. Key at Office of the Honorable G. N. Gordon, K.C. The Victoria Trust and Savings Company, Administrators.

FOR SALE — 25 ACRES, GOOD Frame House, with hardwood floors, barn, garage, well, Hydro equipped. An attractive Country Home, half-mile south of Norwood, on Hastings Road. Mrs. W. J. Scott, Norwood, Ontario.

FOR SALE

8 Real Estate 8

NEW MODERN BUNGALOW, WEST-end. Small payment, balance as Rent.
A. E. THOMPSON, Real Estate.

FIVE ACRES, BRICK HOUSE, BARN. Easy terms $1,400
Frame Cottage, central, 3-piece bath, hardwood floors $2,500
Brick 5 Rooms, 3-piece bath, furnace. Easy terms $1,800
M. STOREY
374½ George. 'Phone 939.

9 Business Opportunities 9

AN EASY WAY TO BECOME STENOgrapher in Ten Weeks. Notes written in English. Free folder. Cassan Systems, Toronto.

9X Building Material 9X

NEW ROOF, $5.75
SQUARE.
NEW CORRUGATED GALVANIZED ROOFING AND SIDING FOR BARNS, BUILDINGS, ETC. LUMBER, PLUMBING SUPPLIES, STRUCTURAL STEEL, PIPE FITTINGS, BELTING.

BAGS
FLOUR, FEED, CHOP, BRAN, ETC. MAIL ORDERS GIVEN PROMPT ATTENTION.
PETERBORO METAL Co.
'PHONE 697.

10 Used Cars 10

SPECIALS!
'37 Buick Sedan.
'35 Ford Coach.
'34 Chevrolet Sedan.
'32 Chevrolet Coach.
'31 Essex Coach.
CHAS. ELLIOTT
Studebaker and Packard Sales
253 Hunter. 'Phont 1300

USED CARS.
1936 DELUXE CHRYSLER SEDAN, 15,000 MILES.
1936 DELUXE CHRYSLER SEDAN, 17,000 MILES.
THIS IS CORRECT MILEAGE.
FINISHING AND UPHOLSTERING LIKE NEW.
4 CHEAPER CARS, WITH LOTS OF SERVICE STILL IN THEM.
HARRY TINNEY
CAVAN
TELEPHONE MILLBROOK 214 RING 14

CARS WANTED
CASH PAID FOR GOOD USED CARS
CLIFF CURTIS FRED REVOY
288 CHARLOTTE ST.

ATTENTION! THE BEST '29 SEDAN 5-Passenger in Peterborough for the money; hydraulic brakes, good motor Must be sold, $100 cash, or will take Trade. Call at 141 Sherbrooke Street.

DURANT SEDAN FOUR NEARLY NEW 31 x 4 Tires. 73 Lansdowne.

FOR SALE — CHEVROLET '28 SEDAN, excellent condition. Hubbel Barber Shop, Hastings.

$65—STUDEBAKER SEDAN. GOOD tires and motor. 106 McDonnel.

$75 CASH — '29 DURANT SEDAN, IN first-class condition, clean inside and out. 47 Park, at Westcott.

J. J. DUFFUS CO.
GUARANTEED
USED CARS

'37 Pontiac Deluxe Coach, Trunk	$850
'36 Buick Deluxe Convertible Coupe, Radio. Car like new	$925
'35 Ford Deluxe Sedan	$550
'35 Chevrolet Master Deluxe Coach, Trunk	$590
'35 Oldsmobile Deluxe Sedan, with Trunk	$675
'35 Hudson Sedan	$575
'33 Buick Deluxe Sedan	$575
'28 Ford Model-A Roadster	$ 75
De Soto Sedan, 6-Cylinder, excellent condition	$325

'36 Ford Heavy Duty, long wheelbase dual wheel, Stake Truck, motor has less than 2,000 miles on it $675

10 Other Used Cars from $50 to $250
All Good Buys
J. J. DUFFUS CO.
24-HOUR SERVICE
TELEPHONE 1760

TO RENT

11 Miscellaneous 11

FARM FOR REN, 110 ACRES, LOT 2, Concession 7, Douro. Good Buildings and water. Apply 450B Mark.

STORE, 217 HUNTER STREET W. (Between George and Aylmer Streets), suitable for Grocery or any other Business. 'Phone 2244, Nights 1027.

11X Apartments for Rent 11X

MODERN APARTMENT, PRIVATE bath, entrance. 614 Stewart.

HEATED, COMFORTABLE APARTment. 203 Hunter.

NEWLY DECORATED APARTMENTS, heated, Furnished, Unfurnished, garage, Business Girls, Couples. 709 Water.

MODERN, ATTRACTIVELY DECORATed, 4 or 5 Roomed Heated Apartments, private entrance and bath, central. Could Furnish. 54 McDonnel.

If the proverbial needle in a haystack is ever found it will be through a Classified Ad in The Examiner.

TO RENT

11X Apartments for Rent 11X

HEATED COMFORTABLE APARTMENT. 203 Hunter.

SEVEN-ROOMED HOUSE, STABLE, 3 Acres, 21 High Street, $20. William Langford. 'Phone 3429.

FIRST-CLASS MODERN 5-ROOMED Apartment, hot water heating, newly decorated, residential, adults. Apply 326 Rubidge Street.

BRIGHT, MODERN 5-ROOM APARTment, newly decorated, hot water heating central. 'Phone 273.

MODERN LOWER APARTMENT, FIREplace, porch, hot water, garage; also Bed-Sitting-room, Kitchenette. 'Phone 3825.

11XX Houses to Rent 11XX

SEMI-APARMENT, GROUND FLOOR. Apply 168 Antrim.

TO CLOSE AN ESTATE — 8-ROOMED House, all conveniences, garage; lovely home, 560 Charlotte Street. 'Phone 994 ring 5.

SEVEN-ROOMED HOUSE, SOUTHend; reliable Protestant tenant. 'Phone 2043W.

MODERN HOUSE, NOW VACANT. 660 Reid.

SIX-ROOMED HOUSE, COMPLETELY Modern, South-end. 'Phone 3748.

UPPER DUPLEX, SUIT COUPLE, $15.50. 219 Carlyle. 'Phone 58.

OCTOBER 1ST — 6-ROOMED HOUSE, good locality, all conveniences, garage. Apply 208 Rubidge, between 6 and 7 p.m.

NICE DUPLEX, CLEAN, CONVENIences, adults. Apply 183 Antrim.

HOUSE, 658 BETHUNE STREET. APPLY 165 Dublin Street.

SIX-ROOMED HOUSE, 249 EUCLID Avenue. 'Phone 3258J.

SIX-ROOMED HOUSE, ALL CONVENIences; garage. 679 George Street. Apply 247 Prince.

12 Rooms 12

TWO FURNISHED ROOMS. 546 Downie.

WARM ROOM FOR NORMAL STUDent. 588 Aylmer.

LARGE FURNISHED ROOM FOR Light Housekeeping. 412 George Street. 2188J.

FURNISHED HEATED ROOM, GENTLEman preferred; Breakfast if desired. 1059M.

TWO UNFURNISHED HEATED ROOMS for Two Adults, reasonable. Write Box 153, Examiner.

LARGE FRONT BEDROOM AND SITting-room combined, would suit Two Gentlemen, central. 384 Stewart.

ATTRACTIVELY FURNISHED BEDrooms; Board optional. 'Phone 1055.

YOUNG LADY WANTS A ROOM FOR Light Housekeeping. 'Phone 3860.

TWO FURNISHED HEATED ROOMS, with gas; Board optional. 'Phone 1372M.

FURNISHED BED - SITTING-ROOM, with Kitchenette, for Light Housekeeping. 308 Stewart.

FURNISHED ROOM, NEAR POST Office. 'Phone 3258J.

HEATED, FURNISHED BEDROOM, adults; very central. 'Phone 2059J.

FURNISHED FRONT ROOM, GENTLEman only. 360 Stewart.

THREE FURNISHED ROOMS, HEATED. 275 Dalhousie Street.

15 Miscellaneous 15

LIVE POULTRY — SPECIAL PRICE. 694W. 342 Stewart. M. Katz.

LIVE FOWL. PAY HIGHEST PRICES 'Phone 3475W. Gishman.

WOOD TO CUT WITH SAWING MAchine. 'Phone 2274.

WANTED — 12-GAUGE PUMP GUN, in good condition. 'Phone 1456J.

LIVE POULTRY — PAY HIGH PRICE. 'Phone 1722J. M. Florence.

TO BUY, 6 OR 7 ROOMED HOUSE. State price and particulars, Box 135, Examiner.

100 USED COOK STOVES, ANY CONdition. Apply 421 Water Street.

WOOD TO SAW BY MACHINE. 'Phone 2591J.

WANTED — TO RENT, BY YOUNG Couple, Three Unfurnished Rooms or Small Apartment, heat optional. Write Box 151, Examiner.

BOOKKEEPER FOR MANUFACTURING concern. Must be capable of taking full charge of Books. State experience, age and salary expected, to Box 103, Examiner.

PIANO, TO STORE IN RETURN FOR its use; a good home. 'Phone 1409W.

TWO OFFICE MEN, TO SHARE ROOM and take Meals in private home, central; garage. Write Box 165, Examiner.

WANTED — A FEW PULLETS, LAYing. 'Phone 3316W.

18 Help Wanted, Female 18

CAPABLE MAID, IMMEDIATELY. 'Phone 3997W.

BOOKKEEPER FOR MANUFACTURING concern. Must be capable of taking full charge of Books. State experience, age and salary expected to Box 103, Examiner.

MOTHER'S HELP, PART TIME. 213 Dalhousie.

CAPABLE GENERAL. WRITE BOX 161, Examiner.

CAPABLE GENERAL, COUNTRY GIRL preferred, adult family; all conveniences; Country town. Write Box 152, Examiner.

WOMAN TO LOOK AFTER HOUSE, one small child. Apply, after 1 p.m. Saturday, 533 Chamberlain.

RELIABLE GIRL OR WOMAN FOR Housework, capable of taking full charge if necessary. State salary and references, Box 163, Examiner.

To Advertisers

Classified Advertising must be phoned or brought into the office by 10 o'clock on Saturday and 1 o'clock during the week.

WANTED

19 Help Wanted Male 19

GOOD ASSISANT STICKER HAND IN local Planing Mill. Write Box 162, Examiner.

WHY BE IDLE? NO DEPRESSION IN our Business. In May, 1935, we hired a young Married Man with four children who had worked in Stores and Sweat Shops ten years, long hours and low wages, then was laid off. Since joining our staff he has worked steady, increased his earnings every year, saved money, bought car, at present buying his home. In June was promoted to Manager of branch office, with earnings that in 1939 will exceed $4,000.00. This sounds like a fairy tale, but not so; it was accomplished by long hours, intelligent, hard work. We will hire Three Men, and offer the same opportunity to them as the above Man had. Permanent year round, clean, healthy work. Must be honest, non-drinker, with good education and appearance. Car an advantage. Age over 25. Another Man made $1,442, his first in years, in this business. This is not selling insurance, stocks, brushes, washers, or radios. About $30.00 weekly earnings with bonus to start. Write fully to Box 171, Examiner.

WANTED — TWENTY-FIVE MEN TO Harvest Moss. Apply Saturday Afternoon, September 17, at Nobes' Service Station, Havelock.

CAN USE THREE MEN, OVER 21, WITH neat appearance and good education, for immediate employment. Must be satisfied with $19 average earnings to start; much more when experienced. Real chance for advancement. See Mr. Thornton at Empress Hotel, between 2 and 5 p.m., Saturday.

19X Agents Wanted 19X

AGENTS BE DIFFERENT.
REGAL CHRISTMAS CARDS
WILL GIVE YOU A SELLING EDGE. EVERYTHING your Customers want. Originality, wide choice, beauty, and remarkable values. Finest Personal Cards, Box Assortments, Scripture Cards, Enclosure Cards, Christmas Wrappings and Seals. HIGHEST commissions. Satisfaction guaranteed by Regal's ten-year undisputed leadership in Canada. ACT now. Write Regal Stationary Company, Dept. E, 73 Adelaide Street W., Toronto.

CHRISTMAS CARDS—SEND FOR THE Celebrated Royal Sample Book of Personal Cards. A beautiful selection of designs, which includes Seven Handsome Calendars Entirely Free. Personal Cards, $1.00 per Dozen up. Big commissions and premiums. Increased values and Extra Free Cards for early orders. Very attractive Boxed Card assortments. Experience or capital unnecessary. Orders despatched within 24 hours of receipt. Published over 26 years. Royal Publishing Company, Post Office Box 1500, Montreal.

20 Employment Wanted 20

CANADIAN LEGION HAVE LISTS OF Competent Returned Men to Fill Temporary or Permanent Positions Give the ex-Soldier a chance to work for you 'Phone 141

WANTED — CARPENTER WORK, DAY or Contract. 3407J.

YOUNG GIRL FOR HOUSEWORK OR Minding Children. Write Box 157, Examiner.

TWO EXPERIENCED COLLEGIATE Girls will look after Children, Evenings. 'Phone 378W.

21 Boarders Wanted 21

BOARDERS, REASONABLE; CENTRAL. 491 Aylmer.

FURNISHED FRONT ROOM, GENTLEman preferred; also Unfurnished Room. 539 Park.

WARM FRONT ROOM, CENTRAL, FOR Gentleman; Breakfast if desired. 'Phone 654.

ROOM AND BOARD. 168 STEWART. 1497J.

INFANT BOARDING HOME. 'PHONE 3234.

GENTLEMEN BOARDERS. APPLY 430 Sheridan.

ROOM AND BOARD FOR RETIRED OR Business Lady. 'Phone 3639M.

WANTED — LADIES OR STUDENTS for Board and Room. 109 Hunter E., before 7.

BOARDERS. 90 HUNTER STREET W.

ROOM AND BOARD, CENTRAL. 144 Murray.

WHO CAN DO IT

22f Miscellaneous 22f

DUSTLESS FLOOR SANDING. J. B Vance. 773 Aylmer 'Phone 1292.

EXPERT FLOOR POLISHING. 'PHONE 1714.

FOR CEMENT WORK — E. H. CLARK Free Estimates. 'Phone 3297.

NOBLE'S CARAGE — YOU HAVE something to Move? Just 'Phone 1729. Also Parcel Delivery.

23 Auto Repairs and Accessories 23

COAL OIL, 16c. GASOLINE, 14c (TAX Extra). Car and Tire Repair. Auto Parts and Accessories. Dawson Service Station. 'Phone 1523.

25x Dressmaking 25x

DRESS AND MANTLE MAKING. Alterations. 'Phone 899W. 593 Harvey Street.

DRESSMAKING AND REPAIRS, REAsonable. 1617W.

28 Moving and Storage 28

SHORT DISTANCES OR ANYWHERE in Canada or United States, Covered Padded Vans. Experienced, Courteous Man. Apply full particulars. M Rawlinson Limited. 610 Yonge Street Toronto.

30 Painters and Decorators 30

KELLAR THE DECORATOR. Paperhanging, Painting, Graining and Hardwood Finishing. 'Phone 2581 for Free Estimates.

34 Radio Service

1939 PHILCO
CAR RADIOS
$39.95
BROWN'S RADIO SERVICE
547 GEORGE STREET

RADIO SERVICE
HAVE YOUR RADIO REPAIRED EXPERTLY AND PROMPTLY.
McCANNAN
RADIO ELECTRICAL SUPPLY STORE
140 Simcoe Street. Tel. 46.

37 LOST 37

SPARE TIRE, BETWEEN BUCKHORN and Peterborough. 'Phone 513 ring 13, Lakefield. Reward.

BLACK DOG, PART COLLIE AND Spaniel. Tag 34. Answers to "Bobs." 1272. Reward.

GOLD RING, SARDONYX, BETWEEN St. Peter's Cathedral and Monaghan Road. Keepsake. Reward. 374 Downie.

BROWN FOX FUR FROM OFF CAR. North-end, Monday Evening. Reward if left at 600 Water. 'Phone 741.

CHILD'S GLASSES, IN BLACK CASE, between Queen Alexandra School and Argyle Street. 'Phone 2283M, or call 823 George.

PROFESSIONAL

41 Accountant 41

EDWARD HUMPAGE — Chartered Accountant, Auditor. 419 George Street.

44 Lawyers 44

HON. G. N. GORDON, K.C.
Law Office, 395-397 George Street.
Telephone 3300, 3301, 3302.

EMMETT F. SHEEHY — Bonded Attorney. Loans. 367 George Street.

PECK, KERR & McELDERRY — Barristers and Solicitors, 415 Water Street, Peterborough. Telephone 1950. E. A. Peck, K.C., F. D. Kerr, K.C., V. J. McElderry, K.C.

JACOB LOW — Barrister, Solicitor, Notary Public. Money to Loan on First Mortgages. 219 Hunter Street West, Peterborough, Ont. 'Phone 2244. Nights and Holidays 1027.

W. R. PHILP — Barrister, Solicitor, Notary Public. 385 Water Street. 'Phone 602.

W. B. GORDON,
Barrister, Solicitor.
Money to Loan.
395 George Street.
Telephone 3300.

ALEXANDER L. ELLIOTT, K.C., M.P.P. —Barrister, etc. Money to Loan. Interviews by Appointment. Telephone 3. Office: 355 George Street, Kresge Building, Peterborough.

47 Mineral Fume Baths 47

MINERAL FUME BATHS.
DE-TOXIFY AND RE-VITALIZE NATURE'S WAY.
'PHONE 3157. PETERBOROUGH
220 BROCK STREET.

MONEY TO LOAN

MORTGAGE LOANS, 5½%. APPLY TO G. N. Gordon, K.C., and W. B. Gordon.

HOUSEHOLD
LOANS
WITHOUT ENDORSERS
Rates authorized by special Act of Dominion Parliament.
Loans $50 to $500. No credit enquiries of friends or relatives. Immediate service on all applications. 12 months to repay. To apply: 'Phone or visit office
"Doctor of Family Finances"
Central Finance
CORPORATION
Second Floor, KRESGE BUILDING
355 GEORGE STREET
TELEPHONE 1703, PETERBOROUGH
Loans Made in Nearby Towns.
Tune in CFRB, 6-6.15 p.m. Daily.
Offices in ten Ontario cities

PERSONAL
LOANS
$50 TO $400
To responsible persons of sufficient earning ability who are the owners of a Car or Furniture, whether fully paid for or not, we offer this service. Only your signature required. Loans repayable in convenient monthly payments.
TORO FINANCE CO.
181 CHARLOTTE STREET

50 AUCTION SALES 50

FOR A SUCCESSFUL AUCTION— J. H. MILES, Auctioneer, Valuator. Tel. 1477

FARM STOCK AND IMPLEMENTS — Hay, Grain, Corn, and Roots, Mr Percy J. Darling, Lot 18, Concession 6, Middle Line, Smith, Friday, September 23, at 1 p.m.: Horses, Cattle, Pigs, Full Line Implements.—J. H. Miles, Auctioneer. Office, 494 George. 'Phone 1477.

HOME IMPROVEMENT

Plumbing and Heating.

J. L. P. SMITH
Plumbing, Heating
Contracts Accepted
Tel 1719W 372 WATER ST

FOR CEMENT WORK
'PHONE HOWARD ROSE 2312J
FREE ESTIMATES.

Electrical

WE CAN FIX IT!
ANYTHING ELECTRICAL REPAIRED REASONABLY.
'PHONE 798
FOR ESTIMATES.
GRANT & LOUCKS
418 GEORGE STREET.

To-day's Vacancies Are To-morrow's Occupancies if Advertised in the Rental Ads.

Little Pat Wins Free-For-All

READING, Pa., Sept. 16 (A.P.).—Taking all three heats, Little Pat, 1.59½, of Butler, Pa., won the free-for-all pace, feature of Thursday's Grand Circuit races, with a best time of 2.05¼, over a heavy track.

Final Heat Wednesday's Unfinished 2-Year-Old Pace—Reading Fair Futurity—Purse $980.

Duke of York, by Abbedale (Short)	1 2 1
Pure Thoughts (Goodhart)	2 1 2
Time—2.14½.	

Final Heat Wednesday's Unfinished 2-18 Trot—Purse $500.

Valet, br.g., by Volomite (Drinkwater)	1 1 1
Widow Hanover (Welp)	2 2 4
Do Do (J. Eyler)	3 6 2
Calumet Dixon (Dr. Finney)	5 5 3
Nymph (Miller)	6 3 5
Prolini (Sipe)	4 4 dr

Times—2.08¾, 2.12½, 2.10½.

Free-For-All—Purse $900.

Little Pat, b.g., by Hollywood Bob (Maher)	1 1 1
Jane Azoff (Hylan)	2 2 3
Carty Nagle (Natcher)	3 3 2
Earl West (Welp)	4 5 4
Tommy Hanover (Myer)	5 4 5

Times—2.07, 2.05¼, 2.06¼.

2.16 Class Trot—Purse $600.

Hinie You, b.g., by Siskyou (Miller)	1 1 1
Miss Aubrey (Tyson)	2 2 2
Hollyrood Marshall (Whiteney)	4 3 3
Onondago (Maher)	3 4 4

Times—2.11, 2.10½, 2.10½.

2.17 Class Pace—Purse $600.

Lady Win, b.f., My McI. Win (Goodhart)	1 1 1
Guy Win (Maher)	2 2 3
Gordon (Britt)	3 3 5
Symbol Austin (Myers)	4 4 4
Panama (J. Eyer)	5 5 2

Times—2.12, 2.11, 12.0.

2.24 Class Trot—Purse $400.

Prince Berry, b.g., by Berry the Great (Hylan)	1 1 4
Guy Peter (W. Bull)	2 2 1
Calumet Fithian (Steigleman)	4 3 2
Malt (Wishart)	6 5 3
Guy Natale (Myers)	3 4 dr
Ethel Hanover (Miller)	5 7 5
Queenie Dawn (lif)	7 6 dr

Times—2.13¼ 2.10½, 2.15.

Golf Notes

Peterborough ladies defeated the Port Hope ladies in an interesting golf match at the Peterborough Golf Club by 25½ to 10½. The scores were as follows:

Port Hope		Peterborough	
Mrs. Smart	0	Miss Lyle	3
Miss Schultz	3	Mrs. G. Wood	0
Mrs. Brack'bury	0	Mrs. Green	3
Mrs. Barns	½	Mrs. Graham	2½
Mrs. Fraser	0	Mrs. Degraw	3
Miss Fraser	3	Mrs. Roy	0
Miss Brack'bury	0	Mrs. Scott	3
Mrs. Sculth'pe	2½	Mrs. Martin	½
Mrs. Goss	0	Mrs. Hall	3
Mrs. Mitchell	1½	Mrs. Howson	1½
Mrs. Thompson	0	Mrs. Esson	3
Mrs. Reid	0	Mrs. Westbr'ke	3
	10½		25½

Lakevale Presents New Pastor Clock

(Examiner Correspondence.)

FOWLER'S CORNERS, Sept. 16.—Members of the congregation of Lakevale Presbyterian Church on Monday evening gathered at the Manse in Omemee to present a handsome mantel clock with full Westminster chimes to their minister, Rev. J .M. Young and his bride, formerly Miss Ethel Pittuck of Cobourg.

Contests were enjoyed, prizes being won by Mrs. J. M. Young, Miss A. Ingram, Mrs. M. Moncrief, and K. A Murray

The presentation was made on behalf of the congregation by K. A. Murray, while an address was read by Mrs. George Tully.

The Rev. Mr. Young and Mrs. Young both replied, thanking their friends for the lovely gift and extending an invitation to visit at the Manse whenever possible.

The service of refreshments brought a bright, social evening to a close.

Among those from Lakevale Presbyterian Church who attended were Mr. and Mrs. Dave McAdam, Mr. and Mrs. C. W. Rutherford, Mr. and Mrs. Joe Tully, Mr. and Mrs. Ken Murray, Mr. and Mrs. Sid Tully, Mr. and Mrs. Melville Deyell, Mr. and Mrs. Harry Fowler, Jr., Mr. and Mrs. George Tully.

Mesdames H Fowler, Sr.; Joe Hunter, M. Moncrief, Bob McAdam, E. Deyell, Miss A. Ingram, Messrs. Neil Millen, Dave Tully, Bill Bell.

Negro Is Identified By Co-ed Victim

RUSTON, La., Sept. 16—(AP).—A negro was held today after Sheriff Bryan Thigpen said a Louisiana Tech co-ed identified him as the man who attacked her twice and so badly fractured the skull of her escort, J. W. Breedlove, 29, that little hope for his recovery is held.

The Sheriff said he took the Negro, listed as Morris Elmore, 20, to the Monroe jail "due to the intense feeling aroused in Ruston as news of the crime circulated."

The girl told him, the sheriff said, that the negro leaped on the couple's parked car near here early yesterday, beat Breedlove unconscious with a heavy instrument, and then forced her to go with him to nearby woods and attacked her.

MILLBROOK

Institute Buying New Locks For Dishes

(Examiner Correspondence.)

MILLBROOK, Sept. 16.—Mrs. H. J. Armstrong was hostess for the September meeting of the Women's Institute, held at her home on Saturday, at 8 p.m., with the president, Mrs. R. J. McKnight, in the chair, twelve members present, and three visitors.

The report of the treasurer showed bills amounting to $5.94 to be paid, with fifty cents received in fees from two new members. Balance on hand, $24.08.

A letter of thanks was received from Mrs. C. Richards, who is a patient at Nicholls Hospital Peterborough, and it was decided to have the convenors of the standing committees meet on Wednesday, September 14, at the home of Mrs. E. C. Richards when the membership will be divided into groups for the fall and winter activities. A birthday present for a sick young person was arranged for as a happy surprise, and after a report on the use of dishes from the W. I. pantry in the Town Hall, it was decided to put new locks on the cupboards.

Final arrangements were completed for the booth to be sponsored by the W. I. for the school fair on Tuesday, September 13, and the meeting was closed with the National Anthem.

Fred Smith Wins Crop Competition

(Examiner Correspondence.)

CAMPBELLFORD, Sept. 16. — Fred E. Smith, Seymour Township farmer, was announced the winner of the field crop competition in corn conducted here this summer. The contest took the form of an open competition sponsored by the Seymour Agricultural Society under the direction of the Ontario Department of Agriculture, and there were 18 entries from this district. The judging was conducted by Gordon Hancock, an official of the Fair Board in Peterborough. Following is a list of the entries, with the number of points made by each:

Fred E. Smith 93, Roy Walker 92, Walter Scott 91½, A. H. McKelvie 91¼,

SALLY'S SALLIES

We rejoice to think we can pay our income tax by instalments—all we want now is a chance to pay the instalments by instalments.

The Crossword Puzzle

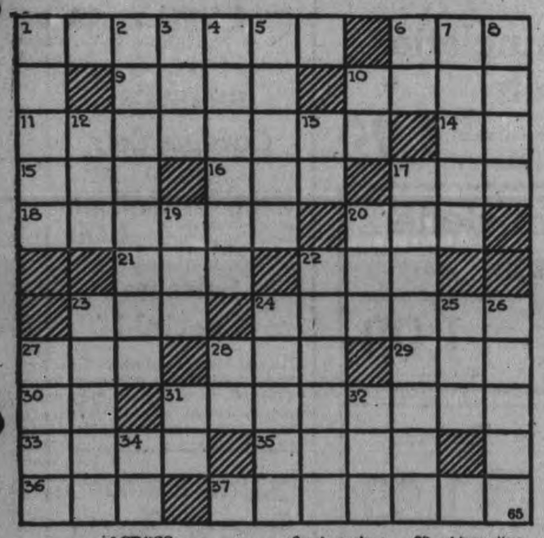

ACROSS

1—The city with the great fire of 1871
6—The animal that supposedly caused the fire
9—Entice
10—The heart of timber
11—Abuse
14—Exist
15—Man's name
16—Donkey
17—Middle
18—An occupant
20—A morsel
21—A crude reed instrument
22—Milk (pharm.)
23—Nothing
24—Garments worn by trapeze performers
27—Motor coach
28—To wit (abbreviated form)
29—Man's name
30—Lowest note of Guido's scale
31—Disentangle
33—Cease
35—Scope
36—The son of Odin
37—Stamps in

DOWN

1—A luminous heavenly body with a tail
2—The state in which the Great Fire of 1871 occurred
3—To trim
4—Vagrant
5—Alluvial matter on the surface of land (geol.)
6—With (prefix)
7—The path described by a heavenly body
8—A useless, obnoxious plant
10—Cent (ab.)
12—Malt beverage
13—Like
17—State in the Union
19—A red dye obtained from an East Indian shrub
20—A sack
22—A kind of reptile
23—Abounding in nuts
24—One gigantic in size and power
25—Dancers' cymbals
26—Large knives (dial.)
27—A spree (slang)
28—Verb neuter (abbr.)
31—Aloft
32—Born
34—Conjunction

Answer to previous puzzle

B	R	E	W	E	R	S		P	A	H
L		M	A	M	A		P	I	P	E
A	H		S	I	N	I	S	T	E	R
N	O	D		T		L	A	Y		
D	R	Y		S	I	L	L		A	S
L	A	S	S		O		M	U	C	H
Y	E		L	A	N	K		S	U	E
		F	A	R		O		E	T	A
P	O	I	N	C	A	R	E		E	T
R	U	N	T		W	A	R	M		H
O	R	E		A	N	N	E	A	L	S

Copr. 1938, King Features Syndicate, Inc.

BARCLAY ON BRIDGE

WRITTEN FOR THE EXAMINER
By SHEPARD BARCLAY
"The Authority on Authorities"

POSTPONING TRUMPS

WHETHER to run trumps at once or postpone them, or perhaps not lead them at all, constitutes the main difference between the several styles of play used for suit contracts. Incidentally soundness in this respect frequently marks the difference between weak and strong players. Refraining from trump leads can be as important with some hands as leading them is in others.

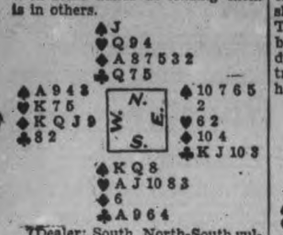

(Dealer: South. North-South vulnerable.)

North and South ended in a contract of 4-Hearts on this deal. The bidding started with South's 1-Heart, which West overcalled with 1-Spade; North called 2-Diamonds, East 2-Spades, South 3-Hearts and North 4-Hearts.

South handled the play very badly and was set two tricks. He won the lead of the diamond K with the A and finessed the heart 10, which lost to West's K. The heart 5 was returned and declarer then led the spade J. When West won, he returned his last trump. This was taken by South with the A. He then cashed the spades K and Q, discarding two clubs, but had no way to avoid losing three clubs in his own hand.

Instead of drawing trumps, after winning the first trick, South should have led the spade at once. The spades K and Q would then be used to toss off two clubs in dummy, and while still retaining trumps in dummy, two clubs could have been ruffed.

* * *

Tomorrow's Problem

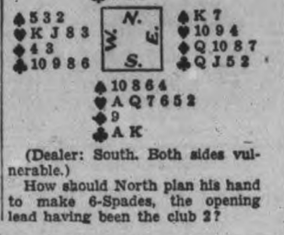

(Dealer: South. Both sides vulnerable.)

How should North plan his hand to make 6-Spades, the opening lead having been the club 2?

SEA ELEPHANT ASTRAY

During a fishing contest in East London, South Africa, a huge sea elephant, hundreds of miles from its home in the Antarctic, suddenly appeared among the line of the anglers.

OLD-TIME TRAINED FISH

A tombstone erected to a fish which attained the age of 20 years before it died in 1855, and "was so tame he would come and eat out of our hand," has been found in Blockley, England.

DONALD DUCK — By Walt Disney

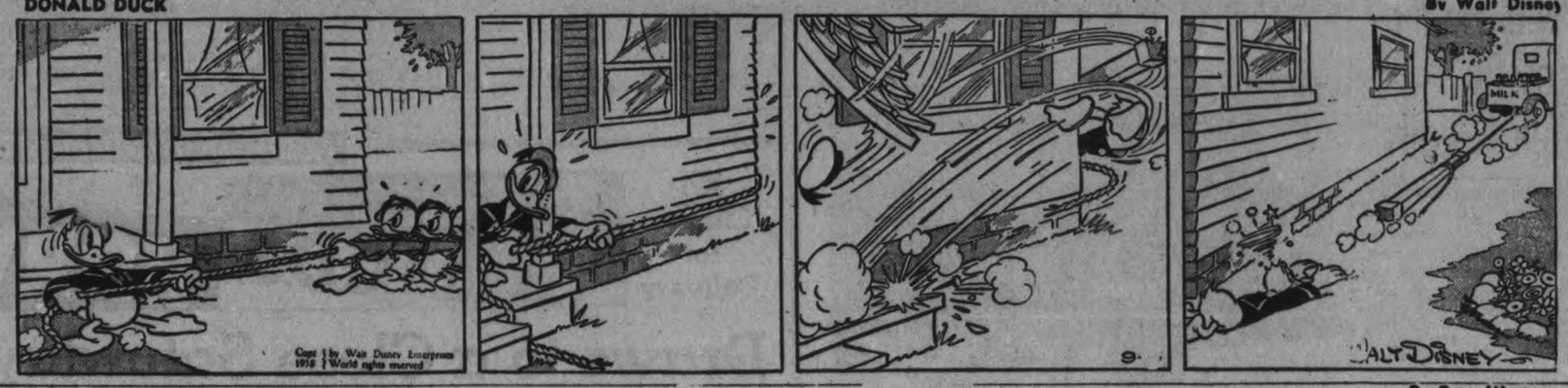

TILLIE THE TOILER — —By Russ Westover

HENRY — —By Carl Anderson

BRICK BRADFORD — —By William Ritt and Clarence Gray

MUGGS AND SKEETER — —By Wally Bishop

BRINGING UP FATHER — —By George McManus

THE GUMPS

Parents Honor Successful Entrance Pupils

(Examiner Correspondence.)

HAVELOCK, Sept. 16. — The Havelock Home and School Association held its first monthly meeting of the fall season last evening in the school building. The president, Mrs. W. Nobes, was in the chair and opened the meeting with the singing of "O Canada." Prayer being offered by Rev. A. McLauchlin. The secretary's report was given by Mrs. Ray Scott and the treasurer's report by Mrs. George Hubble.

The local branch of the Home and School have received their certificate from the Home and School Federation of Ontario.

The members authorized the purchase of a book of community songs for use at the meetings.

The presentation of the entrance certificates was made by Principal Goheen of the High School to ten girls and fifteen boys. Mr. Goheen welcomed them into the high school and told the meeting that the total attendance this term was over 90 while last year there were less than 75. Rev. A. McLauchlin, making his first public appearance since coming to Havelock, addressed the entrance class.

Misses Jean and Joan Quinn, twin sisters, sang, "I Double Dare You" and tap danced, being accompanied at the piano by their mother, Mrs. T. W. Quinn.

Principal Duncan, of the public school, and Miss G. Thompson, assistant on the high school staff, both new-comers to Havelock, were introduced to the members and spoke a few words.

The parent attendance shield was captured this month by Miss N. Watson's classroom, and was presented by Miss Lucy Wing.

At the conclusion of the meeting refreshments were served. The attendance of the meeting was fifty-four adults and nineteen children.

Names of the students receiving entrance certificates were as follows: Ralph Alley, Francis Brooks, William Cartwright, John Clark, William Copp, Eva Dafoe, William Dafoe, Edward Drew, Donald Elmhirst, Blanche Fillion, Edward Fleming, Marion Forsythe, Winnifred Fraser, Allan Goheen, Harry Gordon, William Hartin, Margaret Johnson, Dora Ketchen, Madeline Lewis, William Mathison, Laura Menzies, Walter Nobes, Phyllis Parcells, Ruth Peters, Glenn Price, Doris Thompson, Dorothy Toms and Lois Wilson.

The Young People's League of the Havelock United Church held an executive meeting on Monday evening in the church basement to make arrangements for the opening fall meeting. It was decided that a pot-luck supper and program be held next Monday evening.

Rev. A. McLauchlin spoke of the annual young people's convention to be held in Peterborough this week and thirteen delegates were appointed to attend.

A novel form of entertainment will be presented at the Havelock Park on Friday evening at 8 p.m. when a "Donkey Baseball" game will be played between Norwood and Havelock. The match will take place out-doors under floodlight and is being sponsored by the Havelock "Wreckers", recent winners of the Junior "B" O.A.S.A. championship.

Defer Discussion

NIAGARA FALLS, Ont. Sept. 16—(C. P.). —At the suggestion of President P. M. Draper, Trades and Labor Congress of Canada today deferred discussing a resolution calling for an expression of opinion on the European situation.

Mr. Draper suggested the Congress wait to pass a resolution until developments were forthcoming from Prime Minister Chamberlains visit to Chancellor Hitler.

After any EXERCISE GIVE YOUR BODY EASE RUB IN—
MINARD'S "KING OF PAIN" LINIMENT
Sales Agents: Harold F. Ritchie & Co., Limited, Toronto 76

RHEUMATIC PAINS
Backache, Lumbago and Rheumatic pains are often due to congested kidneys. 8 medicinal ingredients in Gin Pills stimulate kidney action, eliminate excess acids and tone-up the bloodstream. If toxic waste matter in your system is making you tired, achey, depressed, take Gin Pills.
BC GIN PILLS FOR THE KIDNEYS
"Prove their merit through their use."

Flivver Sub Nearly Meets Disaster

Barney Connett crossed Lake Michigan in his home-made submarine, but not before disaster almost halted the trip. TOP, the 11-foot flivver undersea boat is shown beginning its trip at Michigan City, Ind. The BOTTOM picture shows Connett inhaling oxygen at Chicago. He reached the latter city in a state bordering collapse.

Examiner Correspondence

CAVAN

Mr. and Mrs. D. A. MacPherson, Toronto are visiting the latter's parents, Mr. and Mrs. F. M. Staples.

Mr. and Mrs. Marlow and family, Blackstock visited Mr. and Mrs. R. Matchett on Sunday.

Mrs. E. Armstrong spent a few days in Peterborough during the past week, the guest of Mrs. William James.

On Sunday the Misses Dorothy Armstrong and Beatrice Fallis and Mr. E. Armstrong motored to Peterborough. Mrs. Armstrong returned with them.

FRASERVILLE

Mrs. Kenneth Syer returned to her home on Sunday after spending a few days with her parents, Mr. and Mrs. Richard Moncrief.

Miss Ruth Snelgrove of Toronto is spending a vacation at her home here.

Mrs. Laura Puntiss of Bracebridge is visiting her sister, Mrs. S. McImoyle.

Mrs. Stuart Hogg spent a few days last week in Omemee.

Mr. and Mrs. George Clarke and son of Millbrook, Mrs. A. Phillips of Winnipeg were Sunday visitors of Mr. A. Clarke.

Miss Eleanor Pue of Peterborough spent the week-end with her parents.

Mrs. B. Seabrook and her mother, Mrs. Kidd have ben visiting friends in Peterborough.

Miss L. Malone of Cavan spent a few days last week with her sister, Mrs. R. Holden.

Mr. and Mrs. Richard Moncrief wer Thursday guests of Mr. K. Syer.

Mr. and Mrs. Homer Oulette were visitors last week to Toronto and attendd the C.N.E. while there.

Mr. William Lackey attended the C.N.E. at Toronto last week.

The friends of Mr. Joe Madill are very sorry to learn of his recent illness at his home here.

Miss Mary Atchison was a week-end visitor of her sister, Mrs. W. Gainer of Balleboro.

Mr. and Mrs. Reg Atchison and daughter Joyce of South Monaghan visited the latter's parents on Sunday.

Mrs. E. Shortt and children of Peterborough were Sunday visitors of Mr. and Mrs. A. Wood.

Mrs. W. Moncrief of Omemee is spending a few days with her brother, Mr. Stuart Hogg.

Miss Ruth Oulette of Toronto is spending a week with Mr. and Mrs. Homer Oulette.

Mr. Homer Oulette who has been attending the Department of Education music course in Toronto has just received his vocal specialist certificate which qualifies him to teach in any public, high, or continuation schools.

The Fraserville Y.P.U. met in the church on Thursday evening with the president, Mr. Roy Bothwell in the chair. Three new members were added to the roll. A business discussion followed. Williss Cunningham, fellowship convenor had charge. Bernice Moore led in the devotional period, after which Alita Moore and Mary Atchison very capably rendered a duet. Ray Bothwell gave a very interesting and instructive talk on objectives for the coming term. Jean Holden played a piano solo and the meeting closed with a hymn and the benediction.

TRENT RIVER

Rally day service will be held Sunday, September 25 at the United Church with Rev. Dr. Reddick of Campbellford occupying the pulpit. Anniversary services will be held Thanksgiving Sunday in October with Rev. Mr. Kennedy of Madoc in charge.

Miss Helen McNeely and Mr. Jack Garbe of Toronto are holiday visitors with the former's uncle, Mr. James Paget and other relatives.

Mr. and Mrs. William Abel of Follansbay, West Virginia; Miss Ella Harris, Mr. John Maud of Steubenville, Ohio, are holidaying at Tay-Kit-Eze.

Miss Stella Drake, Miss Greta Drake and brother Norman of Hamilton, Mr. William Embelton of Niagara Falls, Ont., were weekend visitors with Mr. and Mrs. William McMillan and family.

Miss Doris Tedford, Reg.N., of Whitby, Miss Florence Tedford are holidaying at the parental home.

The post office in M. T. Lean's general grocery presents an up to date appearance having been enclosed and a number of locked boxes installed.

Mr. and Mrs. James Cook were Saturday visitors with Mr. and Mrs. Matt Greenly of Smithfield.

Mrs. J. Knox has returned to Bon Alexander after a few days with relatives at Peterborough.

Mr. and Mrs. J. Croft and son Gerald left Sunday for Toronto after holidaying for three weeks in camp at Government Park and the past week at "Luck's Haven," week-end visitors with them were Miss Marion Burnett and friend of Toronto.

Gerald Croft was successful fishing during his holiday, beside landing a five pound bass he caught two nice pickerel and a small muskie Saturday.

Miss Marjorie Smith and brother Jack of Toronto spent a few days of the past week at "Kare Free."

Mr. and Mrs. Fisher and daughter Marlene of Bancroft were Sunday visitors with Mr. and Mrs. George Ellis.

Mrs. James Doupe and infant son arrived home from Campbellford Saturday after spending a few weeks with her sister, Mrs. Storey.

Mrs. Earl Fairbrother and sons Dick and Douglas have returned to Toronto after spending the summer at their cottage.

Mr. and Mrs. I. Merson have returned to Rochester, N.Y. after holidaying with the latter's sister, Mrs. T. F. Ward.

DOURO

Mr. and Mrs. Thomas Ross and Mrs. John Leahy of Madoc, were Saturday visitors with Mr. and Mrs. Michael Ross, Jr.

Miss Mary Cleary of Peterborough, spent the week-end at the home of her father, Mr. Michael Cleary.

Miss Florence Allen of Detroit, is visiting Mr. and Mrs. Joseph Allen.

Miss Nellie Sheehan, Mrs. Michael Sheehan and Mr. Joseph Towns, went to Downeyville on Sunday, taking home the former's young niece and nephew Berniece and Billie Begley, who have been visiting Mr. John Sheehan and Miss Nellie Sheehan.

Misses Evelyn McMurray, R.N., and Miss Olive McMurray of New York City, are visiting their parents, Mr. and Mrs. Patrick McMurray.

Miss Irene Fitzgerald, R.N., Detroit, Mrs. Jack Howell, Detroit, and Mrs. Lou English, Hastings, were called home owing to the serious illnes sof their mother, Mrs. William Fitzgerald, who suffered a heart attack.

Mr. and Mrs. Oliver Daoust and three sons, Miss Cecelia McCauley, and Miss Myrtle Sulphur, all of Kirkland Lake, spent the week-end with Mr. and Mrs. John Towns and also attended the social.

Mr. and Mrs. Thomas Goudrie of Kirkland Lake, spent Sunday with Mr. and Mrs. John Towns and family.

Born—On Sunday, Sept. 11, to Mr. and Mrs. Ray Carlow, a daughter.

Miss Grace Dwyer of Wallace's Point, is visiting her sister, Mrs. John O'Brien.

OMEMEE

Miss Jessie Lamb of Hastings was the guest of her parents, Mr. and Mrs. H. Lamb, Sunday.

Miss Christina Connell was a recent visitor to Toronto.

Mr. and Mrs. Art. Stinson of Warkworth visited friends in the village Sunday.

Miss Ethel Stephenson of Dale was the guest of her parents, Mr. and Mrs. W. G. Stephenson.

Mr. and Mrs. Leslie Burgess, Mr. S. H. Faulkner, Irene and Mary were guests of Mr. and Mrs. Frank Halligan of Bewdley, Sunday.

Born in Omemee, September 8, to Mr. and Mrs. E. Storey, a son.

Mrs. Hogg of Fraserville spent last week with Mrs. W. Moncrief.

Without a Country

In his cabin aboard the U.S. liner President Harding is John Dolanchug, 43, a man without a country, destined to remain aboard ship because of technicalities growing out of Versailles treaty. Born in Hatna, then part of Austria, he failed to apply for Rumanian citizenship when Hatna was taken. After 1933 he was no longer eligible to do so.

THE CANADIAN DEPARTMENT STORES LIMITED

No Charge for Delivery

C.D.S. HARVEST SALE

Phone 3000

Draws to a Close Saturday! Shop and Save!

EATON Made-to-Measure CLOTHES

Canada's Outstanding Suit Value!

Men's 2-Trouser . SUITS .

Hand Cut! Made-To-Your-Measure!

$26.00 4 PIECE SUIT

With one pair trousers $24.50

EATON'S has proven forcibly that the mark of the well-dressed man is not, necessarily, the dollar sign! And again EATON'S scores with an even greater measure of good value for Fall . . . MADE-TO-MEASURE SUITS WITH TWO PAIRS OF TROUSERS . . . hand cut expressly for you in the new Fall styles from new Fall fabrics in a distinctive line-up. Order your new Fall suit NOW!

Other 3-piece suits at $29.50 and $35.00

T. EATON Co LIMITED

The Weekly Sale of Terry Towels

Ends Saturday

Get your supply for sure Saturday. Big, soft absorbent towels, white with colored borders and colored checks and borders. Size 24" x 45". Pair ..... .69

—2nd Floor, C.D.S.

White Flannelette Blankets

A repeat offer! Phone or come early for yours. All white English Flannelette Blankets, whipped double. Size 70 x 84. Sale price, pair 1.79

—2nd Floor, C.D.S.

Men's Flannelette Pyjamas

With cooler nights definitely here, this special should prove a big attraction. In well cut kite front style, so many men prefer. Good quality flannelette with draw string at waist. Sizes 36 to 46. Sale Price, pair 1.09

—Main Floor, C.D.S.

Men's Work Boots

Made from full grain Mennonite leather sewn and nailed rubber soles and heels. Strongly built to stand hard wear. Sizes 6 to 10. Sale Price, pair 1.99

Men's Calf Oxfords

Smartly styled and good wearing shoes. From calf leathers with Goodyear welted leather soles, rubber heels. Black or brown. Sizes 6 to 11. Sale price, pair 2.98

—Main Floor, C.D.S.

SALE FEATURE!

4-Piece Bedroom Suite

Here is a Bedroom Suite that combines smartness of style with economy. Kiln-dried birch, two-toned walnut finish. Large round style plate glass mirror in vanity and dresser. Standard size bed. Sale price 69.50

Long Mirrors

Size about 49¼" by 15½ inches. Frame of unpainted, fancy moulding. Smart when painted. Sale price 1.69

Electric Heaters

Reflector type with 660 watt element, aluminum reflector. Cord attached. Sale price, each 2.95

—Basement, C.D.S.

Sale Specials In CANDIES

EATON'S Satin Buttercups. Special, lb. .... .17

EATON'S Clear Mints. Special, lb. ..... .17

EATON'S Peanut Taffy. Special, lb. ..... .17

EATON'S Turkish Delight. Special, lb. .. .17

Chocolate Dardenelles. Special, lb. ..... .17

Assorted Wrapped Caramels. Special, lb. .19

—Main Floor, C.D.S.

Sheffield Carving Sets

A 2-piece set of Stainless Sheffield steel. Fork and knife, white xylonite handles. Keen edged blade. Sale price, set 1.00

Scissors Special!

Away below usual price! 6½ and 7-inch Shears with carefully set, keen steel blades. Special, pair .. .19

—Main Floor, C.D.S.

Girls' 2-Piece Snow Suits

Be prepared for the cold weather. These Suits have just arrived and very smart. From heavy wool and cotton freize. Belted jackets with contrasting pocket. Button-on zipper closing. Navy and red, brown and orange. Sizes 8 to 14x. Sale price 5.29 and 6.95

Extra! Fall Millinery

Matron's and misses' wool felt hats in a variety of smart styles. A wide variety of Fall shades including wine, rust, black, navy, green, etc. Sale Price, each $1

—2nd Floor, C.D.S.

Extra! Corsets, Girdles, Corselettes

GROUPED AT ONE SAVING PRICE FOR THE SALE

A special selling of inexpensive garments, made from firm, plain or brocaded corset cloth.

Corsets—Back or front lace. Sizes 24 to 34.

Corselettes—With or without inner belt. Sizes 32 to 44.

Girdles—Side hook. Size 25 to 30. $1

Girls' Fall Weight Cream Cotton Undies

Bloomers with elastic at waist and knee Vests have short sleeves and tubular binding at neck. Sizes 6 to 14 years. Harvest Sale Special, Each ..... .29

—2nd Floor, C.D.S.

Cotton Waffle Knit

Snuggies and Vests

You'll like the warmth and lightness of these Undies. Vests and Panties in novelty stitch that fits smoothly and snugly to the figure. Peach and white shade. Sizes, small, medium and large. Sale price, each ..... .25

Little Boys' 2-Pce.

WOOL SUITS

A special purchase, marked low for the sale! Neat 2-piece style, knit from all wool yarns, high neck, long sleeve jersey, pants elastic at waist. Scarlet, navy or brown, plain or in striped combinations. Sizes 2 to 6 years. Special Suit $1

—2nd Floor, C.D.S.

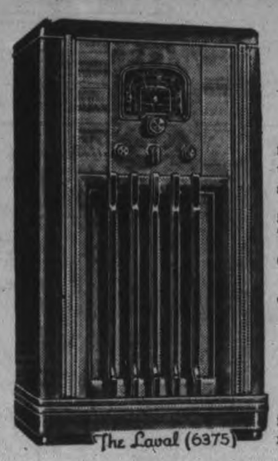

The Laval (6375)

Sale Clearance of 1938 RADIOS

1939 models are now coming in, so out go all our 1938 floor models at a very special discount of 25%. There are three models to choose from and the quantity is limited. All have standard and short wave bands and are housed in beautiful walnut cabinets.

5 TUBE R.C.A. VICTOR—The popular 1939 seller. ELLING. 59.95

6 TUBE DeFOREST CROSLEY—Laval model. (3 only). Reg. 89.95. Sale price, each 67.45

7 TUBE DeFOREST CROSLEY—Welland model. (3 only). Reg. 109.95. Sale price 82.45

Obtainable on Budget Plan, plus a reasonable carrying charge.

OUR $1 RADIO "CHECK-UP"

is a good investment, have our Service Department give your radio set the customary C.D.S. service "Check Up". Phone 3000.

—Basement, C.D.S.

Enamelled Roasters

Self Basting Cover

Round style that occupies a minimum of oven space, that takes small roasts and fowl. Cooks them to a tasty turn. The self basting cover is an added convenience. Size about 11½" x 6¼" deep. Sale price, each ..... .49

Wrench Set

A new design box-end Wrench Set with embossed panels for greater strength, made of drop forged special alloy steel, heat treated and tempered, plated and polished heads with satin finish body. Sizes 3/8 by 7/16 to 15/16 by 1 inch. Sale price 2.49

Spin-Ur- Wheel

Spin - ur - Wheel attachment with Bakelite Gear Shift Ball to match. In fluted style, making an attractive looking combination. Two adapters are supplied to fit all cars. Sale price, per set .. .69

—Basement, C.D.S.

THE CANADIAN DEPARTMENT STORES LIMITED

Tomorrow
SHOWERS, THEN COOLER. 1

The Peterborough Examiner

Last Year
MAXIMUM 63 - MINIMUM 39

VOL LXXX, No. 217 PETERBOROUGH, SATURDAY, SEPTEMBER 17, 1938 ★ PRICE THREE CENTS

BRITISH CABINET DEBATES CZECH FATE

Duce To Voice Stand On Czechs

Sweeping Settlement Of The Crisis Hinted Forthcoming

ROME, Sept. 17.—(AP)—Premier Mussolini is expected by Fascists to voice demands for a sweeping settlement of the Czechoslovak crisis in a speech at Trieste tomorrow.

Elaborate preparations have been made for world publication of the address on the occasion of his long-awaited visit to the former Austrian port. Twenty special telephone lines have been run into Trieste.

Whether he would express himself in detail on reported plans for four-power talks or other phases of the European situation was not known, but well-informed sources said the address would be "important."

Executions Start?

BERLIN, Sept. 17 —(AP)— The official German news agency reported today from Eger, Czechoslovakia, that rifle volleys were heard at dusk Friday in the Eger infantry barracks yard, and quoted Slovak soldiers as saying four Sudeten Germans were shot as deserters.

The agency also distributed a Volkischer Beobachter story from Eger saying that a car carrying two attaches of the German legation at Prague and a Beobachter correspondent was stopped near Lublenz by Czech gendarmes who tore down the Swastika emblems and bullied the occupants.

Two Dead, 62 Ill Of Poisoning

CHICAGO, Sept. 17 (A.P.)—Sixty-two persons were suffering to-day from a mysterious poisoning that caused the death of one man and the serious illness of several victims.

All were residents of suburban Elmwood Park on Chicago's west side.

Earl Bennison, 52, died yesterday while being taken to a hospital. His wife and four other members of the family were among those seriously ill.

Contaminated water and a pastry eaten by many of the victims were suspected by investigators as the source of the poisoning.

An inquiry was started by state, county and suburban health authorities. They ordered analyses of the suburb's water supply and of foodstuffs from the homes of victims.

Ollie Karwowski, an investigator for the coroner's office, said at least half of those who are ill ate chocolate eclairs purchased in the neighborhood.

Find Captain Drowned His Money Gone

SAULT STE. MARIE, Mich., Sept. 17 (AP)—The body of Captain G. E. Stufflebeam, port captain at St. Ignace, was taken from the water at Brady Pier early today.

Police said there was a bruise on the head and no money in his clothing although he was known to have carried considerable money when last seen.

Captain Stufflebeam, in command of the Mackinac transportation fleet at the Straits of Mackinac, was here as a representative of underwriters investigating the grounding of the steamer Queen at Detour. His body was found at the bow of the damaged steamer which is tied up at Brady Pier.

Monday Holidays

HAMILTON, Ont., Sept. 17 (C.P.).—Monday holidays to give the public long week-ends, will be an idea forwarded by the Hamilton Chamber to the Canadian Chamber of Commerce in session on September 28-October 1. T. P. Healey, secretary here, said adoption of the Monday holiday was being urged for certain anniversaries, irrespective of the exact dates on which they fell.

History Walks By

Eagerly consulting a newspaper for latest details in the Czech crisis this young Londoner was unaware that two of the leading figures in the international crisis were passing by. They are Lord Halifax, RIGHT, Foreign Minister, and Sir Alexander Cadogan, permanent Under-Secretary of State for Foreign Affairs.

5 Insane Convicts Club Gate Guard, Grab Warden's Auto, Flee; Two Caught Later In Montreal

MONTREAL, Sept. 17.—(CP). —Armed with machine guns and tear gas equipment, provincial police tightened their cordon around the Island of Montreal to-day while other authorities scoured the city in search of three criminally insane inmates of Bordeaux jail who, with two companions, dashed to freedom in a warder's automobile late yesterday.

The five long-term fugitives timed their break to coincide with a changing of the guard and were coming out the gates just as Warder Ernest DeBellefeuille drove up to work. With guns stolen from guards, the convicts forced Debellefeuille out of the car and then four of them drove away with it.

Two of the fugitives were recaptured on foot not long after the escape, but the three others, described by police officials as "desperate" men, remained at large after abandoning the car in the heart of Montreal East.

All five fugitives had been transfered from nearby St. Vincent De Paul Penitentiary to the insane wing at Bordeaux. Dr. Daniel Plouffe, superintendent of the prison hospital, said all were insane.

The three still at large are:

5 INSANE

(Continued on Page 2, Column 2)

Order Verdun Mayor Show Authority For Holding Office

Montreal, Sept. 17. (CP).

MR. JUSTICE Alphonse Decary today granted in Superior Court a writ of quo warranto against Mayor Herve Ferland of suburban Verdun, requiring him to show "by what authority" he holds office.

The writ was sought by Ozias Thibeault, who alleged irregularities in administration by Ferland.

Plenty Of Bond

CHICAGO, Sept. 17.—(AP).—Angeline Korec, 40, wasn't lacking for funds when the police took her to the station in a dispute over some furniture. A canvas bag sewn to her dress contained 16 $100 bills, 32 $50 bills, and 11 $20 bills—$3,420 in all. The police charged Miss Korec with petit larceny last night and set bond at $500. She engaged a professional bondsman—and became liable to a fee of $25 to $50—rather than use her cash for the bond.

Utilities Commission Unable To Give City Council $5,000

Members of the Utilities Commission expressed regret in a resolution passed at the regular meeting Friday afternoon that they were unable to comply with the request from the City Council for $5,000 of the surplus required for the purpose of building a bridge across the London street dam.

The resolution stated the request could not be granted because the liquid assets are required for the purpose of waterworks and that at the end of 1937, there was a debit of $3,042.20 in the bank account of the Waterworks Department.

At a meeting of the City Council held recently Alderman Gordon had claimed the Commission had a sum in excess of the reserve am-

UTILITIES

(Continued on Page 2, Column 2)

Skull And Crossbones Wine Label Urged By Brunswick Judge

Fredericton, Sept. 17 (CP).

THE label of a brand of Canadian wine sold in New Brunswick should bear a skull and crossbones, Judge A. R. Slipp declared in the York County Court yesterday.

He had suggested several times without result, that this wine be banned from the Province owing to the number of accidents for which it was responsible, he said.

Two men charged with driving cars while intoxicated appeared before Judge Slipp yesterday. One was sentenced for a year. The other case was adjourned.

BULLETIN

OTTAWA, Sept. 17 (CP).—The Dominion Government is prepared, if the necessity arises, to "summon parliament forthwith and submit their recommendations to it," Prime Minister Mackenzie King declared in a statement issued today dealing with Canada's attitude toward the European crisis.

"In the meantime," the statement continued, "we do not consider, in the light of all the circumstances known to us, that public controversy as to action in hypothetical contingencies would serve the interests of peace or commonwealth unity."

French Attitude Stiffens To Czech Side

PARIS, Sept. 17.—(A.P.).—A stiffening of the French Government's support of Czechoslovakia was reported to day in informed political circles.

The resolution to aid the Central European ally in case of invasion by Germany was said by observers in the Chamber of Deputies to be strengthened by frank talks of Premier Daladier, former Premier Edouard Herriot, President of the Chamber of Deputies, and Jules Jeanneney, President of the Senate

The opinion was expressed in these circles that many cabinet members who had been leaning toward a "peace at any price" policy were being converted to a firmer attitude.

The violence of the campaign against Czechoslovakia in the controlled German press caused many observers here to feel it might be impossible to negotiate any solution to the Czech-German crisis except by filling all the German demands.

While France waited, she continued preparations. Daladier worked until midnight with military and civil advisers.

Underground air-raid shelters for workers in government office buildings were said to be almost completed and bags of sand were delivered to the world-famous Louvre and other museums to bolter them against air bombardments. Protective measures were urged for the great French Cathedrals.

29 Die In Barcelona In Rebel Air Raid

BARCELONA, Sept. 17—(AP). —Twenty-nine persons were killed and 114 wounded to-day when three squadrons of Spanish insurgent planes dumped heavy loads of bombs on the Barcelona port section.

The British collier Lake Hallwill of London was struck by bomb fragments, but no one was hurt.

The heaviest toll was at a market where women had lined up for distribution of food. The district is known as Barceloneta, where only the poorest refugees still live amid the wreckage of previous bombings.

The Weather

The Examiner's Barometer
6 a.m. - - 29.35

Peterborough Temperatures
To-day:
Night low - 45
6 a.m. - - 49
Yesterday:
Highest - 65
Lowest - - 45
One Year Ago:
Highest - 63
Lowest - - 39

Weather Forecast

Georgian Bay — Moderate to fresh south-east winds; partly cloudy, followed by showers to-night and part of Sunday, then northerly winds, and cooler.

Lower Lake Region — Moderate to fresh south-east and south winds; partly cloudy to-night, with showers in western districts. Sunday: Fresh southerly winds; cloudy, with showers, followed by northerly winds and cooler at night.

Northern Ontario — Cloudy, with showers. Sunday: Northerly winds; cloudy and cool; showers in south portion.

Ottawa and Upper St. Lawrence Valley — East and south-east winds; fair and cool. Sunday: Mostly cloudy, with showers and stationary or a little higher temperature.

Lake Superior — Fresh winds, shifting to northerly; cloudy, with showers; quite cool to-night. Sunday: Fresh northerly winds; partly cloudy and cool.

Kenora and Rainy River — Fresh northerly winds; partly cloudy and cool. Sunday: Fair and cool.

Manitoba—North to north-east winds; fair and cool. Sunday: Fair and becoming a little warmer.

Saskatchewan — Fair; a little cooler in eastern districts. Sunday: Fair and warm.

Alberta — Fair and warm to-day and Sunday.

Paris — Temperature, 41; fair, calm.

Russia claims to have the mightiest air fleet in the world built at home.

Hitler Reported Adamant In Protectorate Aim For Czechoslovakia

Jew Doctors Notified Of Military Posts; Many Czechs Jailed

BERLIN, Sept. 17—(AP)—Konrad Henlein, leader of the Sudeten German party, today ordered establishment of a "free corps" along the Czechoslovakia-German border, beginning today.

BERLIN, Sept 17—(AP).—Many Jewish physicians, whose licenses had been ordered revoked, have been notified exactly to which military unit they must report in case of war, it was learned reliably to-day.

The report was taken to indicate the urgency with which Nazis regard the present crisis arising from German and Czechoslovak difference over minority rights.

(Approximately 6,000 to 7,000 Jewish doctors in Germany were forbidden in a decree of August 2 to practice after September 30. There were few exceptions to the ban, which closed a chapter in a systematic drive against Jewish doctors which began December 29, 1937, when 3,000 Jewish doctors were dropped from staffs of private hospitals.)

While Hitler's newspaper mouthpiece stressed suggestions for a Czechoslovak plebiscite to settle the quarrel and repeated the Chancellor's sharp words that "behind this warning stands a nation united in spirit and determined in will, Germany continued quietly to put the nation more and more on a war basis.

More Laborers Wanted.

Hotels were combed for possible workers on the new system of fortifications on the western frontier across from France. The number of waiters is becoming smaller daily.

Foreign commercial attaches, bankers and economists said they could not explain how Germany has financed her large-scale military measures. They pointed out that new government reports show the foreign trade balance is again turning against Germany but that nevertheless there is no sign of a let-up in expenditures for war purposes.

With an eye to possible eventualities, Hitler decided yesterday to increase the number of women who enter labor camps every six months from 30,000 to 50,000. Similarly, in order to be able to reach all war veterans effectively it was decreed that henceforth there would be only one veterans' organization and that under Nazi auspices.

The Koelnische Zeitung, a Cologne newspaper, said editorially: "For every delay (in settling the dispute) the Prague government must pay a surcharge. The compound interest mounts steadily."

Citizens received another shock through a sudden announcement by the National Air Defence League that almost every house must be provided with bomb- and gas-proof shelters.

Hitler Stands By His Plan.

Hitler, meanwhile, was reported adamant in wanting a virtual protectorate over all Czechoslovakia.

Without waiting to see results from a second meeting of Hitler and Prime Minister Chamberlan —who conferred at Hitler's home Thursday—several British firms recalled their Berlin representatives.On the other hand, 80 British Engineers and economists continued a tour of inspection of the new Nazi-built super-highways.

The influential Tageblatt declared: "The operation must be done today—the doctors of Au-

HITLER REPORTED

(Continued on Page 12, Column 6)

Britons Draft Reply To Hitler In Double Session

London, Sept. 17. (A.P.)

THE cabinet convened in its second session at 3 p.m. today to work out the British Government's policy toward the Czechoslovak-German quarrel hanging as a dark threat of war over Europe.

LONDON, Sept. 17—(CP-Havas) Authoritative British sources announced today that Premier Edouard Daladier of France and Foreign Minister Georges Bonnet would come to London tomorrow. Daladier and Bonnet will fly here from Paris to consult Prime Minister Chamberlain and other Government leaders regarding Mr. Chamberlain's talk with Chancellor Hitler Thursday.

LONDON, Sept. 17 (A.P.).—The Cabinet sat for more than 2 hours to-day considering the fate of Czechoslovakia and the momentous conversations between Prime Minister Chamberlain and Chancellor Hitler. The session broke up at 1.30 p.m.

Later it was announced the Cabinet would convene again at 3 p.m. (10 a.m. EDT) to-day.

Viscount Runciman, the British mediator in Prague, sat through part of the morning session and then went to Buckingham Palace to lunch with the King.

Prime Minister Chamberlain gave a full report to the Cabinet on Hitler's terms for keeping European peace, and a decision on Great Britain's future course was believed reserved for the afternoon session.

Cession Without Vote.

LONDON, Sept. 17 (C.P. Cable). —Session of Sudetenland to Germany without the formality of a plebiscite was the demand Chancellor Hitler made to Prime Minister Chamberlain at their three-hour conference at Berchtesgaden, it was reported here to-day.

Official circles refused to discuss the Czech-German crisis until Mr. Chamberlain had finished his report to the Cabinet and the ministers had been given full opportunity to consider it, but there was a growing belief that a four-Power conference will be called eventually to deal with it.

If Hitler's price is to be paid to purchase peace for Europe, it will mean adding Czech territory to the Reich. The other alternative seems to be war.

Cession of Sudetenland could be accomplished by amending the Treaty of Versailles, which established Czechoslovakia after the war. In anticipation of any move of this kind, Hungary and Poland are reported to be applying for the Czech territory in which their nationals live. The carving up of Czechoslovakia would leave an almost pure Slav state.

The four Powers which might meet to accomplish the actual cession would be Great Britain, Italy, France and Germany.

Just how the Czech Government would react to any suggested loss of her territory is not apparent at the moment.

But it is believed there is a section of the government which might be agreeable in order to escape war. Czechoslovakia probably would demand a long-term territorial guarantee.

Wait Says Sudeten Chief

LONDON, Sept. 17 (CP) — A Reuters News Agency dispatch from Prague today said Ernst Kundt, parliamentary leader of

HITLER REPORTED

(Continued on Page 2, Column 4)

Radio Star 80, Recalls Mussolini In Cocky Waiter's Role

LONDON, Sept. 17 (CP)—A grey-haired old fruit-seller in Soho, who once told Mussolini to be quiet, laughs when he thinks "where old Ben is now" and a showman once told the Italian waiter his play "Napoleon" was lousy still thinks he was right.

Old Jack Smith, fruit salesman and radio star, is 80 but he can still remember the night he sat in a cafe and told a friend one Englishman was worth 10 Italians. A young Italian, 22, powerfully-built and stumpy, dashed to his table with clenched fists, shouting in broken English for a retraction.

Jack recalls he slapped Mussolini on the back and said: "Oh, chuck it, Ben, you and your politics make me sick."

"In those days," he says, "Mussolini was just a cocky little Italian waiter who was always throwing out

RADIO STAR

(Continued on Page 2, Column 2)

Sun—Rises at 5.58 a.m., Sets 6.27 p.m.

Refuses To Sing

Natalie Bodanya, soprano of the New York Metropolitan Opera, who cancelled a scheduled appearance at the Venice music festival, because of Italy's recent anti-Jewish measures.

Says Evidence Against Campbell Weak

OTTAWA, Sept. 17—(CP)—Prosecution evidence against Oscar Campbell of Toronto, charged with armed robbery of a bank at Richmond, Ont., July 19, was variable, Joseph Sedgwick, defence counsel told the jury as Campbell's trial approached an end here today.

Mr. Sedgwick contended there was no evidence to link Campbell with the bandit car or with the crime. Two identification witnesses, C. B. Lewis, bank manager, and William Hemphill, a customer in the bank at the time of the robbery, did not agree.

Defence counsel completed his address to the jury this morning and Raoul Mercier, crown prosecutor, began. The case was expected to reach the jury during the afternoon.

Cross-examination by Crown Attorney Raoul Mercier and Defence Counsel Joseph Sedgwick concluded late yesterday. Today the crown and defence will address the jury and Mr. Justice Patrick McTague of the Ontario Supreme Court will sum up the case before it goes to the jury.

Never In Bank

Campbell testified under cross-examination that he was never in the bank at Richmond and did not know where Richmond was. He told the court he was a "general contractor" but that "police continually followed me and interrupted my work." His "last contract" was in 1936.

"How did they interrupt your work?" asked Mr. Mercier.

"By continually following me from place to place to my home and to my work," Campbell replied.

Late in 1936 he went to Vancouver "but there was nothing out there" and he went back to Montreal where he stayed until the spring of 1937.

Accused testified that after that he was in Ottawa doing "a little gambling" and later played the races in several United States cities.

Mr. Mercier asked Campbell why he took two cottages, one at Manotick, near Ottawa, and the other at Selwyn, near Peterborough. Witness said he thought one might be used by his wife and children in Toronto.

"Are they on relief?" the Crown Attorney asked.

"Possibly now," witness replied.

Mr. Mercier referred to $1,000 Campbell had with him when he came here from Buffalo and asked: "With all this money on you, you didn't know whether your family was on relief in Toronto or not and you sent them $80 or $100?"

"I told them when I left to go on relief. I said: 'If they won't let me work, they can keep you.'"

Cobourg Rates Cut

COBOURG, Ont., Sept. 17 (CP). —Reduction in electrical rates effective on September 1 of this year will result in a saving to consumers of approximately $1,200, it was announced by the manager of the Cobourg Public Utilities Commission last night.

No Plebiscite Warns Czech Chief

Troops Prepared For Outbreaks After Sudeten Ban

PRAGUE, Sept. 17—(AP)— Czechoslovak troops, gendarmes and police received special instructions from Prague today to be prepared for possible disturbances when Sudeten German communities realize their chief political party has been outlawed.

News of cabinet orders dissolving the Nazi-supported Sudeten German party immediately, disbanding the uniformed Sudeten storm troop organization and prohibiting the wearing of uniforms for political purposes was broadcast; but the full impact of the vigorous action was not expected until later today.

Other developments added to the tension of the situation which the world fears might produce war.

Rudolf Bechyne, Czechoslovak minister of railways, gave notice Czechoslovakia would not permit dismemberment of her territory and would not agree to any plebiscite to determine the future of the Sudeten German minority of 3,500,000 people.

He declared a plebiscite would be a "short-cut to war, because if there were a plebiscite, no government would exist in Prague."

There was evidence of disaffection among the Sudeten Germans themselves.

Members of the Brunn Town council refused to meet with six Sudeten members, who were barred from the session even though they protested they did not sympathize with the Sudeten German party led by Konrad Henlein, who fled to Germany after issuing a manifesto demanding union of the Sudeten area with Germany.

Committees of Sudeten German leaders at Asch and Karlovy Vary explained to authorities they disagreed with the "anschluss" proclamation of Henlein, whose arrest for treason has been ordered.

Czech authorities particularly watched for possible outbreaks at Reichenberg, where a general strike has been called, and at Komotau, Warnsdorf, Aussig, Eger, Asch and others of the 16 communities under strict martial law.

Guns Surrendered.

Citizens of Bohemia province turned over thousands of pistols, rifles, shotguns and other weapons to gendarmerie stations in compliance with the regional government's orders that residents of 63 political districts must surrender secretly-stored arms and ammunition within 24 hours. Many Sudetens live in the area.

Authorities said leading Sudeten Germans had fled Czechoslovakia, including Henlein and members of his family and Deputy Karl Frank and his family.

A government source said a protest was received from the Hungarian government against a reported unusual movement of Czechoslovak troops in the vicinity of the Hungarian frontier. It said no action had been taken.

The government awaited a definite outcome of a conference between Prime Minister Chamberlain of Great Britain and Chancellor Hitler of Germany in Berchtesgaden Thursday. Officials said, meanwhile, that the preservation of the territorial integrity of this republic was paramount. The tenor of general comment in Prague seemed to be that the Czechs are determined to fight to protect the present boundaries.

A single shooting incident was reported in Tupabl village in the Caubcaubu district, where an unidentified man fired on a military patrol and was killed when the patrol returned the fire.

Authorities seeking to confiscate hidden stores of ammunition in the Sudeten territory reported the discovery of a large supply of arms in small buildings near Hennersdorf. They said three boxes of hand grenades, 10 automatic rifles and 2,000 rounds of ammunition were seized there and several men arrested.

A belief that the arms were of German origin was expressed by authorities.

Factory workers in Russia are organizing air clubs.

Food Of New York's Millions Threatened As Wildcat Strike Stops Trucks

NEW YORK, Sept. 17. —(AP).— A fast spreading "wild-cat" strike of insurgent truckmen, in revolt against back-to-work orders by officials of the International Teamster's Union, today threatened New York city's millions with a food shortage.

Abe Klein, chairman of the strikers rank and file committee, tersely announced that only foods destined for hospitals, orphan asylums or persons on relief would be permitted to move through the picket lines.

All trucks arriving from New Jersey via Holland Tunnel were halted by a 75-man picket line this morning.

Asked to co-operate, few of the incoming drivers of giant trucks laden with vital fresh food supplies refused to join the strike in a wide area in the vicinity of the tunnel soon were lined with abandoned trucks.

Klein said 9,000 men already were affected by the "outlaw" strike, which developed two days ago over the union's demands for a five-day, 40-hour week with a basic pay of $56.50 a week remaining unchanged. The men now work 47 hours. Union officials, affiliated with the American Federation of Labor, did not sanction strike action.

Klein predicted that by noon 15,000 would be on strike.

The supply of newsprint for the New York papers was blocked but none was in immediate need.

Extra police guards were thrown around the tunnel area, but no move was made to interfere with the strikers.

French-U.K. Airfleets Offset Rhine Forts So Empire Delegates Decide

Written for The Canadian Press by Prof. Norman A. M. Mackenzie.

SYDNEY, N.S.W., Sept. 17—(C P Cable)—Combined air fleets of the United Kingdom and France were balanced against Germany's fortification of the Rhine as vital factors in the present critical European situation as delegates to the British Commonwealth Relations Conference today discussed the possibilities of a solution to the crisis.

Some doubted the power of Britain and France to exert sufficient pressure on Germany to be of material assistance to Czechoslovakia, due to the fortification of the Rhineland. Others, however, felt the strength of the combined air fleets of the two nations was sufficient to be a persuading element.

Delegates concluded their two weeks' private and unofficial deliberations today with a final discussion of future co-operation within the commonwealth regarding trade, defence and foreign policies. The visit of Prime Minister Neville Chamberlain to Chancellor Hitler was generally approved as a source of relief which might be expected to relieve the tension.

On the defence question, British delegates were of the opinion the British navy, with the Singapore base, could provide defence for Australia and New Zealand and still deal with the European situation. Naval power on Britain's side in the event of war would be far greater than that of her potential enemies, it was suggested.

There were those, on the other hand, who considered the rise of competing navies and the development of air power made Britain's position less secure. These delegates suggested the security and unity of the Commonwealth therefore depended on the creation of some form of world organization.

Hamilton Blaze Overcomes 7 Firefighters

HAMILTON, Ont., Sept. 17 (C.P.)—Seeping through the basement of Quality Groceterias' branch store as firemen battled against dense smoke to control a stubborn fire, ammonia fumes from the refrigeration system caused the collapse of seven officers and men of the Hamilton Fire Department to-day. An eighth suffered a severe foot laceration when he stepped on a nail.

All the mobile units of the Police Department were pressed into service to speed the unconscious men to the General Hospital.

Within an hour, all had revived and the physicians anticipated that six of the eight would return to their homes to-day.

Dennis Flaherty, attached to Sanford Avenue Station, was the only one of the eight detained for further treatment. He rallied satisfactorily, but physicians deemed it wise to treat him for extreme shock.

The others admitted were:

District Chief James Canary, Acting District Chief Norman Baskett, Lieut. Harry Huffman, Lieut. John Eastwood, Stuart Zimmerman, who suffered a foot laceration, Ben Moses and Robert McKay.

Starting among some cases of stock and a paper baler in the front of the basement, the fire was discovered by two constables as they drove home from work.

Directed by District Chief Canary and Acting District Chief Baskett, the crews from the three eastern stations fought the blaze for an hour.

Ambulances and a patrol wagon made six trips to hospital with the stricken firemen.

Scottish Callander Sends Quints Gifts

CALLANDER, Ont., Sept. 17—(CP). — Five tiny silver shoulder brooches for five fast-growing little girls—gifts from across the sea—will be presented in a ceremony in the municipal hall of this northern Ontario village next Wednesday.

From Callander, Perthshire, ancient gateway to the Scottish highlands, will come the presents for each of the Dionne quintuplets, born 2½ miles from this little community, turned tourist centre through their fame.

It is hoped Premier Hepburn of Ontario will be available to make the presentation to Mr. and Mrs. Oliva Dionne, parents of the children. Dr. A. R. Dafoe, medical guardian to the quints, will talk briefly.

The brooches were brought from the Scottish namesake of this village by William Baird of Montreal, steamship passenger manager of the Canadian Pacific Railway, with the best wishes to the Quints and their parents, from Provost Alex Lye and his councillors. The 1,600 residents of old Callander will be represented Wednesday by a former provost Dow, now a resident of Picton, Ont.

Public School Soccer Schedul

Sept. 19.—King Edward vs. Central.
Sept. 20.—Queen Alexandra vs. King George.
Sept. 21.—Queen Mary vs. Prince of Wales.
Sept. 22.—King Edward vs. King George.
Sept. 26.—Queen Alexandra vs. Prince of Wales.
Sept. 27.—Queen Mary vs. Central.
Sept. 28.—King Edward vs. Prince of Wales.
Sept. 29.—Queen Alexandra vs. Central.
October 3.—Queen Mary vs. King George.
October 4.—King Edward vs. Queen Alexandra.
October 5.—King George vs. Prince of Wales.
October 6.—King Edward vs. Queen Mary.
October 11.—Central vs. King George.
October 12.—Queen Mary vs. Queen Alexandra.
October 13.—Central vs. Prince of Wales.
All games to be played at King Edward Park.

Peterboro Horses Win At Lindsay

Peterborough owned horses carried off a large portion of the prizes at the Lindsay Exhibition on Friday, where the horse entries exceeded the number at the exhibition in this city last month, and besides trotting events the Lindsay program included running races.

George N. Graham of Peterborough had the largest entry of horses, and his son Chris Graham carried off first prize in the saddle class. Mike Cavalier veteran horse trainer for Mr. Graham gave a fine performance with his horse Gerry against keen competition in the carriage class. William Beatty took first prize in the class for horses most suitable for a lady to drive, and Miss Shaw was at the reins.

Mrs. T. N. D. Kelly also of Peterborough drove her noble looking team from the judging ring with a red ribbon in the carriage class and also took other prizes. Dr. Middleton gathered in a first prize in the runabout class along with several other awards.

In a "bombing" contest held at Ratmalana Airfield, Colombo, Ceylon, the five women entrants were 10 per cent more accurate than the 19 men **pilots.**

MORE ABOUT—
Utilities
(Continued from Page 1)

ount permitted by statute and that this might be obtained to build the bridge, for which Ashburnham residents are clamoring.

Calls Committee.

Mr. Gordon said Friday night he would introduce the question for further discussion at the Legal committee meeting to be held next Monday night, and added the request was within the rights of the Council as the last auditors' report of the Commission showed an apparently unneeded surplus.

Frank Kearney, Ross street and spokesman for the delegation of 32 Ashburnham residents who applied to the Council for a bridge at the August meeting, when advised of the Commission's decision, said: "This fight is just starting, the Council members know we have a perfect right for a bridge at this point and we expect to exhaust every resource before abandoning the idea."

He further explained that several residents of the section had gathered at his home prior to the September meeting of the Council suggesting that another delegation be sent, but Mr. Kearney had persuaded them to wait for further developments.

Pumpage Is Down.

The operating report from the Waterworks Department shows that pumpage for the month of August just closed totalled 82,510,000 gallons, which is considerably lower than the total of 97,390,000 recorded for the same month a year ago. Increased rainfall during August was responsible for the decrease.

A twelve inch main on Barnardo avenue and Wolseley street, has been completed and connected into the distribution system at Benson avenue. This will result in increased pressure in that district and next year the main should be extended to connect with the main on that street. The cost of the work done this year was $3,858.33 which has been charged to Construction Mains and Hydrants.

670 feet of two inch galvanized pipe has been laid on Barnardo avenue to serve the new school building located just north of the city's boundary in Smith township. The entire cost of the main has been borne by Smith Township Council. Seven new services have been installed during the month, and painting of hydrants almost completed.

The peak electrical load during the month was 8,200, a decrease of 263 horse power over August, 1937, and it is the first time since 1934 that the report has failed to record an increase in the monthly peak over the corresponding month of the preceding year. The drop in peak is due to many things but principally to the loss of the Auburn Mills load of over 250 horse power.

Nine flat rate heaters were installed during the month and there is now 1,438 in the system with a total capacity of 884.67 h.p.

During August eighteen electric range services were installed and since the month of May, 1936 the workmen have installed 211.

The power was turned on the Hattrick Point line on August 6th and on August 17th the Fife's Bay line was hooked into the system.

MORE ABOUT—
5 Insan
(Continued from Page 1)

Jules Lagace, 32, serving 10 years for burglary and holdup;

Joseph Gauchon, 23, five years for assault on a penitentiary guard;

Leo Tremblay, 25, sentence not ascertained.

The two recaptured were:

John O'Malley, 15, life, for assault on a penitentiary guard;

Dieudonne Coallier, 25, 10 years for burglary.

The five fugitives were exercising with other prisoners in the jail yard at suburban Bordeaux, when two of them climbed a ladder left against a prison wall by workmen and seized Guard Gagnon's rifle. With the three others, the pair raced to the main exit after clubbing the gate guard, Huot, to the ground and firing shots at other warders. Seizing Huot's gun they ran out just as Debellefeuille drove up.

O'Malley did not swarm into the automobile with the other four, but sped away on foot and was taken half an hour later near the jail.

A short distance from the prison, Coallier left the car and flagged a lift from a truck. He got off near the Pie IX Boulevard bridge and was recaptured near there by Provincial Traffic officers.

MORE ABOUT—
Radio Star
(Continued from Page 1)

his chest and tub-thumping—like the street-corner politicians do in Hyde Park."

Mussolini, says Jack, "worked at nights in a big restaurant where King Edward VII used to go sometimes.

Once Served The King

"One night he actually served the King who was a friend of mine, and the next day Mussolini came around to the place where we used to go and started telling us about it."

Jack remembers another Soholst a dark, untidy young man, about 28, older than Mussolini was then. "He called nimself Nicolai Lenin."

"He met Mussolini once or twice, but they never talked politics. Lenin was a silent young man and he didn't talk much to any of us."

Mussolini wrote a play called "Napoleon." While he was still a waiter he showed it one night to Bannister Howard, noted showman. "It was absolute rubbish," Howard still holds. "I told Mussolini it would never run and I proved I was right. "When it was at last put on it ran only a week."

DREDGERS FIND SHIP

While deepening the harbor of Capetown, South Africa, dredges found the wreckage of a ship belonging to the 17th or 18th century.

Powder Keg In Europe's Gravest Crisis

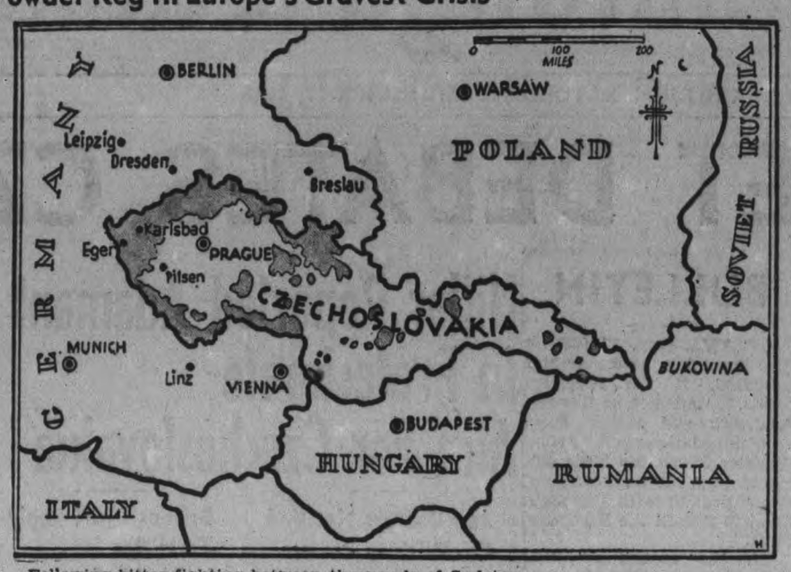

Following bitter fighting between thousands of Sudeten Germans and Czech gendarmerie in several towns in which martial law had already been proclaimed, the world is anxiously awaiting the outcome of Prime Minister Neville Chamberlain's visit to Chancellor Hitler. The decision reached at this epoch meeting may bring peace or war to troubled Europe. Regions inhabited by the Sudetens are shown ABOVE, by the shaded areas on the map. The rioting took place in the western portion of Czechoslovakia bordering on Germany which is shown in detail on the map at the RIGHT.

Labor Demands Stand On War

NIAGARA FALLS, Ont., Sept. 17 (CP)—The Trades and Labor Congress of Canada today passed a resolution demanding that parliament be called without delay to decide Canada's policy in the event of an European war.

The congress added the demand to a resolution stating "that our government be urged to co-operate with other peace-loving countries of the world in whatever steps are deemed essential to destroy the reign of terror being imposed by Nazi and Fascist dictators and thus remove the menace of international lawlessness and once more bring peace to mankind."

The resolution adopted was substituted for one calling for a referendum before Canada committed itself to a war. Speaker after speaker favored a "stop Hitler movement" and one suggested seeking the aid of German, Italian and Japanese workers to halt war.

Robert McCutcheon of Winnipeg, who said he had opposed participating in the Great War, declared: "I am 54 years old, got false teeth and indigestion, but if war is unavoidable and they use up the potential recruits for an army, in this war I am offering my services."

No Workers Freedom

McCutcheon said the last war was "between capitalist imperialism." The present tension involved dictators who destroyed workers' movements in their own countries.

Pointing out the Canadian government had not stated its policy the congress reiterated its belief in collective security but recognized "the need to render help at this hour to those democratic countries whose independence and integrity now is being challenged."

Dispatcher Retires

SASKATOON, Sept. 17—(CP). — He has never "pulled a throttle" to start a great locomotive nor has he thrown on the air to bring a fast freight to a screaming halt, but Chief Dispatcher O. E. Barker has started and stopped every train over the Canadian National Railways Kindersley-Rivers division for the last 20 years. To-day he will issue his final train order and retire from the service on superannuation.

Born of a railroading family in Montreal, Mr. Barker was a Canadian Pacific Railway agent at Graham, Ont., when only 16 years old.

Four Traffic Cases

(Examiner Correspondence.)

CAMPBELLFORD, Sept. 17.—Only four cases were heard before Magistrate O. A. Langley in Police Court here Friday. All were for breaches of the Traffic Act, and in each case the offender pleaded guilty and was assessed the minimum fine. Provincial Constable D. G. Campbell laid three of the charges. Two were for driving without permits and one was a defective brake charge. All paid $10 and costs. A charge of driving without a permit laid by Chief Constable D. G. Hardy also brought a $10 fine.

His Arms Failed

HARRISBURG, Pa., Sept. 17. — (AP)—Arch Brukholder, 51-year-old invalid, told to-day how he had trundled himself in a wheel chair 103 miles westward through Pennsylvania in a vain attempt to reach Midland, Mich., to visit a sister and brothers. He said he gave up the 600-mile trip at Indiana, Pa., when his arms would take him no farther. He returned by motor to his home here.

Just Jittery?

HAMILTON, Ont., Sept. 17—(CP.) If the ability to spell correctly were a requirement necessary to obtaining a marriage license, many Hamilton couples would still be single, City Clerk James Berry has revealed. Names of religions seems the chief stumbling block and one groom-to-be in his application wrote he was a "angelcan" while the future bride described herself as a "Babtis."

MORE ABOUT—
Hitler Reported
(Continued from Page 1)

the Sudeten German party, appealed in a proclamation to Sudeten Germans to await the outcome of "fateful conversations" between Chancellor Hitler and Prime Minister Chamberlain of Great Britain.

The report said Kundt referred to the government's suspension of Sudeten organizations and declared:—

"Do not allow yourselves to be led astray by the suspension of the party. Remain what you were and wait until Adolf Hitler and Mr. Chamberlain have concluded their fateful conversations.

"Whether parties or party organizations are to remain or not in Czechoslovakia is no longer the decisive issue.

"What is decisive is the fate of Sudeten Germanism and of our homeland. Until the decision is taken, remain firm and let your nerves be as of steel."

Runciman Reports

LONDON, Sept. 17.—Lord Runciman, who flew back from Prague for the cabinet meeting reported on Czechoslovakia's attitude, which appeared to be determination to preserve the republic's integrity even at the cost of war.

Meanwhile, in Birmingham, the Communists in annual session continued their crossfire at the governmet with the party's secretary issuing a report charging that "those who refuse to attack Mr. Chamberlain, those who want to sacrifice the Czech people as Abyssinia and Spain are being sacrificed to the fascist tigers, are not only traitors to peace and humanity, now but are strengthening the economic and military basis of Fascism to attack the British people in the future."

The peace terms which Mr. Chamberlain brought back from Germany were said by unconfirmed reports to include annexation of the Sudeten German districts of Czechoslovakia.

The prime minister agreed to receive a deputation from the National Council of Labor, representing both the labor party and trade unions, to discuss the international situation.

King Stays Nearby

King George decided to remain either at Buckingham Palace or at the Royal Lodge at Windsor until the crisis eases.

In diplomatic quarters there was a growing feeling that annexation of Sudetenland by Germany was the only way to preserve peace, but it was feared that any British or French support for revision would create strong opposition both in London and Paris.

It was believed generally there were only two ways to get Czechoslovakia to give up her troubled German fringe; by convincing her she would not also lose her Magyars to Hungary and her Poles to Poland, and by guaranteeing her new borders through some sort of four-power pact.

The recall of the Earl of Perth, British ambassador to Rome, from a holiday in Scotland, a report that Mr. Chamberlain had communicated with Premier Mussolini from Berchtesgaden, and a conference between Lord Halifax and Count Dino Grandi, Italian ambassador to London, lent support to reports Italy was being kept well informed on the situation.

NOTED PARACHUTIST DEAD

After having made more than 350 parachute descents, James Williams, described as the world's champion parachutist, jumped from the height of 3,300 feet, and fell like a stone to his death, at an aviation meet in Lons le Saulnier, France.

MORE RAIL TRAVEL

WELLINGTON, N.Z.—(CP). — New Zealand state railways established new freight and passenger revenue records in the year ending March 1, revenue having increased 23 per cent in the past two years.

SWISS PROTECT EDELWEISS

To protect the edelweiss, the little mountain flower so much sought by Alpinists that it is disappearing from Switzerland, the Government has announced it will protect it, and several tourists have been fined for uprooting plants.

Soccer Results

LONDON, Sept. 17 (C.P. Cable)—Results of Old Country soccer games played today follow:

ENGLISH LEAGUE.

First Division.

Aston Villa 5, Brentford 0.
Bolton Wanderers 3, Liverpool 1.
Charlton Ath. 1, Leicester City 0.
Chelsea 2, Birmingham 2.
Everton 5, Portsmouth 4.
Grimsby Town 1, Derby County 1.
Huddersfield T. 0, Leeds United 1.
Preston N.-E. 3, Middlesbrough 1.
Stoke City 1, Manchester U. 1.
Sunderland 1, Blackpool 2.
Wolverhampton W. 0, Arsenal 1.

Second Division.

Bradford 0, Blackburn Rovers 4.
Burnley 0, West Bromwich A. 3.
Chesterfield 3, Sheffield Wed. 1.
Manchester City 1, Millwall 6.
Plymouth Argyle 4, Luton Town 1.
Sheffield U. 4, Norwich City 0.
Southampton 2, Notts Forest 2.
Swansea 1, Fulham 1.
Tottenham H. 1, Newcastle U. 0.
Tranmere Rovers 3, Bury 0.
West Ham U. 4, Coventry City 1.

Third Division—Southern Section.

Aldershot 1, Clapton Orient 0.
Bristol City 1, Torquay United 3.
Cardiff City 0, Reading 1.
Crystal Palace 1, Swindon Town 1.
Exeter City 2, Bristol Rovers 1.
Mansfield Town 0, Walsall 0.
Northampton T. 2, Ipswich T. 0.
Notts Co. 2, Newport Co. 0.
Queen's Park R. 2, Bournemouth 0.
Southend United 1, Brighton 1.
Watford 2, Port Vale 0.

Third Division—Northern Section.

Accrington Stanley 2, Chester 3.
Barnsley 4, Barrow 0.
Carlisle U. 1, Crewe Alexandra 0.
Darlington 0, Southport 2.
Gateshead 7, Rotherham United 1.
Hartlepools U. 1, Doncaster Rov. 3.
Lincoln City 0, Hull City 3.
Oldham Ath. 1, New Brighton 0.
Stockport Co. 2, Bradford City 0.
Wrexham 1, Rochdale 0.
York City 3, Halifax Town 0.

SCOTTISH LEAGUE.

First Division.

Aberdeen 3, St. Johnstone 0.
Albion Rovers 0, Hibernians 1.
Clyde 1, Celtic 4.
Hamilton Acad. 2, Ayr United 0.
Hearts 4, Motherwell 0.
Kilmarnock 1, Arbroath 1.
Queen of South 2, Falkirk 0.
Queen's Park 1, Partick Thistle 1.
Raith Rovers 1, St. Mirren 3.
Rangers 5, Third Lanark 1.

Second Division.

Brechin City 3, Alloa 3.
Dundee United 3, Dundee 0.
Dunfermline 1, East Fife 1.
East Stirling 2, Cowdenbeath 2.
Edinburgh City 2, Dumbarton 2.
Forfar Ath. 2, Airdrieonians 3.
Leith Athletic 5, Montrose 2.
Morton 2, St. Bernards 2.
Stenhousemuir 2, King's Park 0.

IRISH LEAGUE.

Derry City 4, Coleraine 1.
Ballymena United 7, Larne 3.
Cliftonville 3, Distillery 2.
Glenavon 2, Ards 4.
Belfast Celtic 4, Glentoran 3.
Bangor 3, Linfield 2.
Newry Town 2, Portadown 2.

Asks For "Pen" Term

ST. CATHARINES, Ont., Sept. 17—(CP).—George Gallagher, 22, of Inverness, Nova Scotia, requested to be sent to Kingston penitentiary in preference to a term in the Ontario Reformatory. Granting Gallagher's wishes, Magistrate J. H. Campbell increased two sentences of two years less one day to two years to run concurrently.

When the magistrate imposed the lighter sentences, Gallagher, who today admitted his correct name was William Moran, asked "will you add another day to that."

Cheese Quotes Produce and Livestock

ONTARIO GRAIN

New crop Ontario grain, approximate prices track shipping point—Wheat, 55 to 57c; oats, 24 to 25c; barley, 33 to 36c; corn, 60 to 65c; rye, 38 to 40c; malting barley, 42 to 44c; milling oats, 24 to 26c.

TORONTO FEED PRICES

Following are the approximate prices quoted for feed in ton lots packed in bags, delivered f.o.b., Toronto: Bran, $17; shorts, $19; middlings, $26; corn, $34; flax, $70; cotton seed meal, $39; linseed oil cakes, $46; tankage, $59; salt in blocks, 50 pounds, 50c; molasses, barrel, 19c per gallon.

MONTREAL FLOUR AND FEED

Cash grain: No. 1 Northern wheat, 75½c; No. 2, 72½c; No. 3, 70½c; No. 3 C.W. oats, 37½c; No. 1 feed 36½c; No. 3 C.W. barley, 43¾c; per bushel basis track, Montreal exstore corn being "in bond."

Spring wheat flour—First patents, $5.45; second patents, $4.95; bakers' patents, $4.75; per barrel in 98-lb. jute bags, delivered Montreal freight points.

Winter wheat flour — Choice grades in carlots, per barrel, new, to arrive, $3.05 to $3.10; choice grades in broken lots, per barrel, new, to arrive, $3.15 to $3.20.

White corn flour.—Per barrel, in jute bags, delivered to the trade, in carlots, $4.50; in broken lots, $4.70.

Millfeed. — Bran, $17.25; shorts, $19.25; middlings, $27.25; per ton, carlot quantities, delivered in Montreal freight points.

Brewers' dried grain, wholesale $18 per ton; retail, $20 per ton.

Rolled oats, bag of 80 lbs., delivered to the trade, $2.60, which includes sales tax.

Baled Hay—Extra No. 2 timothy, $10.50; No. 2 timothy, $10; No. 3 timothy, $8.50 per ton f.o.b. Montreal.

MONTREAL PRODUCE

Prices held firm and were mostly unchanged as the open produce markets here wound up this week's dealings, the Dominion Department of Agriculture reported Friday. Egg prices were slightly lower, but the butter, cheese and potato marts remained steady.

Creamery butter prints to retail dealers sold for 24¼ to 24½c and creamery solids for 23¾ to 24c. Western butter delivered here sold for 23 to 23¼c. Quebec No. 1 pasteurized butter in wholesale jobbing lots was 23 to 23½c. Receipts: 1,171 boxes, including 1,049 for export.

Cheese sold at 14¾ to 14⅝c for Ontario white, 14¼ to 14½c for Ontario colored, 13⅞ for Quebec white, and 14c for Quebec colored. Receipts: 3,597 boxes, including 1,920 for export.

Graded egg shipments in used free cases were offered at 37c a dozen for A-large, 35c for A-medium, 30c for A-pullets, 26 to 26½c for B-large, and 21c for C. Receipts: 2,735 cases, including 500 for export.

Potatoes.—Quebec No. 1, 80s, 60 to 70c; Quebec No. 2, 80's, 50 to 60c; N.B., No. 1, 80's, 75c.

TORONTO CHEESE

TORONTO, Sept. 17. — (CP). — Wholesale cheese prices were steady to-day, with dealers buying large, colored, paraffined and government grades at 14¼ cents.

Wholesalers offered cheese to retailers at the following prices: New, large, 16c; twins, 16¼c; triplets, 16½c; Old, large, 21c; medium, 20c

FRUIT AND VEGETABLES

TORONTO, Sept. 17. — (CP). — Wholesale prices on fruit and vegetables were unchanged to-day.

TORONTO POULTRY

TORONTO, Sept. 17. — (CP). — Wholesale poultry prices were unchanged to-day.

TORONTO PRODUCE

TORONTO, Sept. 17. — (CP). — Wholesale prices (United Farmers Co-operative Co.) to-day were:

Eggs—Grade A-large, doz., 35c; grade A-medium, 34c; pullets, 28c; grade B, 24c; grade C, 18c.

Churning Cream.—No. 1, lb., 23c; No. 2, lb., 21c.

Butter.—No. 1 solids, lb., 22½c; No. 2 solids, 21½c; No. 1 prints, 23½c; No. 2 prints, 22½c.

Potatoes.—Bag, f.o.b in Toronto New Ontarios, 75c.

Mill Feed.—Bran, 18; shorts, 20; middlings, 26.

WINNIPEG GRAIN.

WINNIPEG, Sept. 17 (C.P.). — Weakness at Chicago and optimism regarding the European political situation caused selling flurries to push Winnipeg wheat future from their highs of 2½ cents late yesterday. The close was 1⅜ to ⅞ cents higher, October at 65½, November 65⅜, December 64¾ and May 67⅞ to 68 cents.

Good general buying pushed futures up more than a cent at the start and offset profit-taking. Canadian export sales were placed at 1,000,000 bushels, and it was reported all shippers' offers overnight at Liverpool had been accepted.

Yesterday's Quotations

Futures:

Wheat—	Open	High	Low	Close	Prev. Close
Oct.	65⅜	66	64¾	65½	64
Nov.	65⅝	66¼	65½	65⅝	64
Dec.	65¼	65⅝	64⅜	64¾	63½
May	68½	68⅞	67½	67⅞	67
Oats—					
Oct.	30⅞	31¼	30½	30½	30
Dec.	29½	30	29¼	29⅜	28¾
May	31	31⅜	31	31	30¼

BACON-HOG MARKETS

TORONTO, Sept. 17. — (CP). — Bacon-hog prices fell 40 and 55 cents at Chatham to-day, but quotations at that market were still the highest among reporting points. Dressedweights were down 25 cents at Kitchener with other markets steady.

Liveweights. — Chatham, $9.10; Hull, $9.00; Peterborough, $8.90.

Dressedweights—Chatham, $12.45; Hul, $12.30; London, $12.00; Kitchener, $11.75; Peterborough, $11.90.

EAST BUFFALO LIVESTOCK

Hogs, 150; good to choice 180 to 220 lbs., averaging 200 lbs., $9.35.

Cattle, 200; holdovers 150; good to barely choice steers $10.25 to $11; fat grassers, $8.50 to $9; bulk weight medium grass steers and heifers, $6.25 to $7.50; lightweight bulls, $5 to $5.75.

Calves, none; good and choice mainly $12.

Sheep, none; Spring lambs, good and choice, including fat bucks, $8.50 to $8.85; medium and mixed grades, $6.75 to $8.

MARKET QUOTATIONS

Quotations Complete To Closing Time

Toronto Mining

Biggar and Crawford

	High	Low	Close
Aldermac	36	34	36
Amm	9¼	9	9
Augite	21	19½	19½
Arntfield	13-14		—
Buffalo Ank	13	11¾	12
Beatty	105	97	100
Bidgood	23	21½	21½
Base Metals	21-27		—
Bankfield	44	40	40
Bralorne	850	815	830
Bobjo	10	9	9½
Bunker Hill	7½-9¾		—
Brown Oil	23	21	23
Chesterville	78	74	75
Calgary-Edmon	193	180	180
Coniarium	112	105	106
Central Pat	210	200	200
Coast Cop	200-310		—
Can Malartic	75	70	70
Chromium	50	42	42
Castle	68b	—	—
Davies	25	—	—
Dome	30	28¾	29¾
Eldorado	176	155	161
East Malartic	181	170	170
Falconbridge	475	460	475
God's Lake	37	35	35
Gunnar	57	55½	57
Goldale	19½s	—	—
Gillies	9¼	9	9
Home Oil	96	85	85
Hard Rock	148	135	140
Harker	8	—	—
Hollinger	13	12¾	12¾
Hudson Bay	27½	27	27
Howey	24	20	20
Jacola	11¼	10	11
Jellicoe	30	25	26
Kirkland Lake	102	95	96
Kirkland Hudson	50	—	—
Kerr-Addison	163	147	153
Little Long Lac	265	240	240
Leitch	65	60	60
Lakeshore	47	46¼	46½
Noranda	67	66	66
Moneta	128	115	124
Madsen	35	30	32½
McIntyre	43	42½	42½
Macassa	400	360	360
MacLeod	270	250	260
Mining Corp	170	—	—
McKenzie	100	95	95
McWatters	51	—	—
Naybob	34	31	31
O'Brien	240	210	220
Oro Plata	35	—	—
Omega	40	39	40
Payore	10	9	10
Paymaster	43	40	43
Preston	111	102	109
Pickel Crow	420	400	405
Perron	115	108	111
Pioneer	270	267	267
Powell	190	165	174
Pend Oreille	155	140	150
Premier	210	185	192
Read Auth	325	320	320
Reno	34B	—	—
Pamour	400	380	380
Sherritt	105	95	95
Siscoe	164	155	156
San Antonio	115	110	110
Sudbury- Bas	210	200	200
Sullivan	80	77	77
Sylvanite	280	264	265
Sladen	66	62	62
Stadacona	32	—	—
Toburn	175	166	166
TeckHughes	455	430	435
Uchi	150	125	135
Ventures	425	400	400
Waite Amulet	450	365	375
Wright H	725	695	700
St Anthony	8	7½	8

New York Stocks

Biggar and Crawford

	High	Low	Close
Atchison	29¼	—	—
Amer Can	95	94½	94½
Am Smelt	45	43¾	43¾
Am Rad & S S	14	13½	13½
Am Tel & Tel	136	135¼	135¼
Am Roll Mills	15¼	15¼	15¼
Anaconda Copper	31⅝	30½	30⅝
Balt & Ohio	6¼	6	6¼
Bendix Avn	19¼	18¼	18¼
Beth Steel	55½	54½	54½
Briggs	30¼	29¾	29¾
Canadian Pacific	5½	5¼	5¼
Chrysler	67	65	65½
Columbus Gas	5g	5½	5½
Cons Gas	23¼	23⅛	23¼
Dupont	128½	127	127½
El Bond & Sh	6⅛	—	—
Gen Electric	38¾	38	38
Gen Motors	43¾	41½	41¾
Goodyear	25	23⅞	24
Int Harvester	57½	56½	56½
Inter. Nickel	47⅝	45⅞	46⅛
Mont. Ward	44	42⅜	42½
N. Y. Central	15	14¼	14⅜
North American	17½	—	—
Pack. Motors	4¼	4	4¼
Penn. Ry.	17⅛	17	17
Radio Corp.	6⅛	6	6
Std. Oil of N.J.	50¾	50⅛	50⅛
Studebaker	6¾	6⅜	6⅜
South Pacific	14¼	13⅝	13⅝
Timken Roll. B.	44¾	—	—
Union Pacific	80	—	—
United Corp.	2¼	—	—
U. S. Steel	55¼	53	53⅜
Westinghouse	99	95¼	95¼
Yellow Cab	16⅝	15⅝	16¼

Toronto Stocks

Leeming and Leeming

	High	Low	Close
Abitibi	2⅛	2	2
Abitibi Prfd	15½	14	14
Beauharnois	2½	2⅜	2⅜
Bell Tel	161	160	160
Brazilian	9½	9	9
Brews Dist	4½-5½		
Brew Corp.	115-125		
Brew. Corp Pfrd.	17-19		
Bakeries	13-14½		
B. A. Oil	19⅛	18	18
B. C. Pow A	27-30½		
Build. Prod	50	..	..
Burt F. N.	21	..	..
Can. Budd	3½-4½		
Can. Bread	4-5½		
Can. Cement	8	7⅛	7½
Can. Car and F.	12	10	10½
Can. Dredge	16	..	..
Can. Malting	28-30		
Can. Pacific	5⅜	6⅛	5½
Can. Alc. B	1½-3		
Can. Oil	10-14		
Cockshutt	8	7⅜	7¾
Con. Smelt	52¼	49¾	49¾
Can. Canners	3½-5		
Dom. Bridge	27-30		
Dis. Seagrams	14	13¼	13½
Dom. Stores	5	4⅜	4⅜
Ford A	19	18	18
Fanny Farmer	17&	17	17
Con. Gas.	176	175	175
Gyp. L. & A	45⅛	4¼	4¼
Gen Electric	170-200		—
Gen Steel W	6	—	—
Honey Dew	25-55		—
Honey Dew	45-55		—
Imp Tobacco	15¼	15	15
Imp Oil	15¾	15¼	15⅛
Int Pete	23¾	23	23¼
Int Util A	6-8½		—
Int Util B	60-90		—
Laura Secord	54-59		—
Loblaws A	21½	21	21
McC Front	9¾	9½	9½
Mont L H & P	28	27¾	27¾
Massey-Harris	5¾	5¼	5¼
Massey-Harris Pr	42	39	39
Nickel	47¾	45¼	46
Page Hersey	93½	93	93½
Press Metals	18-20		—
Rogers Maj	2¾	2½	2⅝
Stan Paving	2½-3½		—
Shawinigan	18	17½	17⅝
Steel of Canada	66	64	64
C Vinegars	14-15½		—
C Wineries	2¾-3½		—
Westons	10½	10	10
Walkerville Brew	1¼	—	—
Walkers	37½	36	36
Walkers Prfd	71	18¾	18¾

Grain Quotations

Leeming and Leeming

CHICAGO

	Sept.	Dec.	May
High	65½	67½	68¾
Low	66¼	66¾	67¾
Close	66¾	66¾	68

WINNIPEG

	Oct.	Dec.	May
High	67	66¾	69¼
Low	65¾	65¾	68¾
Close	66¾	64¼	69½

"Racing" Bow

A unique angle shot of the semi-clipper bow of the Cunard White Star Line's newest luxury liner for North Atlantic trade, the Queen Elizabeth. The vessel, of 85,000 tons gross, will be launched at Clydebank, Scotland, Sept. 27, after being christened by Her Majesty Queen Elizabeth, in the presence of King George and high government officials

5½%
With Safety of Principal

CONTRACTS DISCOUNTS, Ltd., a company engaged in the commercial banking business, accepts amounts of $100 and upwards for investment.

GUARANTEES, insurance, and complete diversification afford ample protection.

Chambers Bros.
FISCAL AGENTS
45 Richmond St. West
TORONTO ONTARIO

Please Send Me Further Particulars

Name .....

Address .....

SERVICES IN PETERBOROUGH CHURCHES TO-MORROW

The Golden Text

Proverbs 17:17—"A friend loveth at all times."

Jonathan—Courageous Friendship

"BRASS TACKS" ON THE SUNDAY SCHOOL LESSON

(The International Uniform Lesson on the above topic for Sept. 18 is I Samuel 14:1-46; 18:1-4; 19:1-7; 20:1-42; II Samuel 1:17-27, especially I Samuel 20:4-17, the Golden Text being Proverbs 17:17, "A friend loveth at all times.")

By DR. ALVIN E. BELL

"HE MUST increase, but I must decrease." So said John the Baptist of Jesus when some tried to arouse in his soul a sense of jealousy over Jesus' increasing popularity. So also would Jonathan, son of Saul, have said of his friend David, "He must increase, but I must decrease."

Jonathan's Soul Knit With David's

David's victory over Goliath challenged the utmost admiration of Jonathan who witnessed the conflict. Such courage and heroism he had never seen. Brave as he was himself, Jonathan had suffered Goliath's challenge to go untaken for 40 days. Then came the stripling from Bethlehem with his shepherd's sling and stones from the brook and vindicated God's cause when even Jonathan dared not to undertake the conflict, with the result that "the soul of Jonathan was knit with the soul of David, and Jonathan loved him as his own soul." It was their likeness of soul that made them knit together so well and so abidingly, for "no man putteth a piece of new cloth unto an old garment." It was a true affinity of soul that accounts for the beautiful friendship that knitted the souls of David and Jonathan together in a pattern excelled in beauty only by the friendship of the "Friend of publicans and sinners." When Saul's jealous soul breathed out threatenings and slaughter against David, Jonathan swore allegiance to David, and David to Jonathan and to his seed after him: "So Jonathan made a covenant with the house of David ....and Jonathan caused David to swear again, because he loved him: for he loved him as he loved his own soul."

"Passing the Love of Women"

Of Jonathan's love David sang with all the passion and ecstasy of his poetic soul: "How are the mighty fallen in the midst of battle! O Jonathan, thou wast slain in thy high places. I am distressed for thee, my brother Jonathan: thy love to me was wonderful, passing the love of women." Not only with feminine tenderness did Jonathan love David, but as a woman leaves all that her father hath for the love of her lover, so Jonathan forsook throne and scepter and all the glory of his father's kingdom for his love of David. "Thou hast chosen the son of Jesse to thine own confusion," snarled Saul at Jonathan. "For as long as the son of Jesse liveth on the ground, thou shalt not be established, nor thy kindom," Jonathan knew all this well. But what things were gain to him he counted loss for the excellency of the love he bore David.

"The Friend of Sinners"

"And Jonathan stripped himself of that robe that was upon him, and gave it to David." Greater love hath no man than this, except the love Christ Jesus, the Friend of sinners, has shown to all of us and sealed with his own blood. His robe of righteousness he yielded to us; his throne of glory he left to seek and to save us that we might share his glory and reign with him. "What language shall I borrow to thank Thee, dearest Friend, for this Thy dying sorrow, Thy pity without end! O make me Thine forever, and should I fainting be, Lord let me never, never, outlive my love to Thee!"

JUST ARRIVED
New Editions
OF THE
HYMN BOOK
AND THE
CANADIAN PRAYER BOOK

The new book of Common Praise with the Canadian Prayer Book is available in many different styles. Excellent workmanship, clear, graceful type, the finest papers and handsome bindings that posses charm and dignity.

See our stock while it is complete.

Hymn Book ..... 55c Up
Prayer and Hymn Book ..... 75c Up

SODEN'S
BOOK STORE
131 HUNTER ST.
TELEPHONE 588

Cathedral Musings

In the unrest and tension of the day we see the logical result of the selfish competitive spirit extended from the individual to the multitude. From the higher point of view it is all so unnecessary. The man with insight of the higher order realizes that humanity, from the individual to the nation, is struggling and fighting for that which can never really be possessed. No man, no community, no nation can ever really own, or possess anything whatever. All that can be said, is that during a short period of time, a mere tick of the clock of eternity, we have the privilege of the use of things. We did not create them and they are not ours. It is truly said that the earth is the Lord's and the fulness thereof. It is equally true and just as little realized that all humanity is kin, one man to the other. All the barriers that divide man from his fellow-man, the stress of exaggerated nationalism and all the differences that engender mutual suspicion and antagonism, are of mans' own making, certainly not of God's. They all arise from the materialistic and selfish point of view. They are in defiance of the Cosmic Law and so are evil, and their results are no less evil. To man was given the duty of replenishing the earth, not of desolating it. The earth's treasures were given to him to use wisely, for the benefit of all, not for his own selfish ends. The earth itself was to be his inhabitation, a dwelling of light and wisdom ,but man has made it a hell.

Even as the keynote for the individual should be mutual help and co-operation, so should it be for the community and, more also, for the nations. It is all so useless, so stupid, so blindly short-sighted and so anti-Christian. Truly did the Buddha say: "Hatred ceases not by hatred, but by love," and did not the Master say the same, when He commanded us to love our enemies? Is it not imperative for the peoples of the world to take stock of themselves and seek to eradicate the foul cancer of self that, growing unchecked, brings forth in its massed action such foul and hideous fruit as we see today? Is not the health of the body politic the sum total of the health of the units that compose it?

LACTANTIUS III.
Rosicrucian Order,
San Jose, Calif.

Better Times Here

SARNIA, Ont., Sept. 17—(CP)—Four thousand and four villages in Lambton county are free of relief at present, Walter O. Weese, district welfare inspector, reports. Improvement in agricultural conditions providing more farm employment and eightening up of relief regulations were held responsible.

Argentina may prohibit the exportation of copper, aluminum, and other metals

A National Message

By the late Rev. Wm. Pascoe Goard, LL.D., F.R.G.S., F.R.L.S.

(Continued from last week)

The heaten for an inheritance. . The peoples will each express their own ideals Some will build a cottage, and develope an orchard. Some will prefer to build and furnish a palace. Some will run to flocks and herds. Each and all will serve according his and their own personality, and that of his race.

We visualize new London; expressing the national character. We see a new Paris; and what a Paris, when the sprightly French turn to make it the beautiful thing the spirit of the people would produce. We have seen the sculptured representation of the spirit of Paris on the Notre Dame Cathedral. It may have represented the spirit of old Paris, in the bad times of old France. But that is not the statue which would represent the spirit of France in the Kingdom of God, under the reign of the Majestic Christ of God. No, Paris will be a thing of beauty indeed when that time comes.

We shall see a new Berlin. What a city it will become! There will be place for the abstract thinkers. They will make their mark in the New City. There will be the place for deep research into the realms of physics as yet undreamed of. There will be new capitals, expressing higher things in every nation. . .

And what a glory shall the central capital of it all be! Only the Lord Himself is qualified to furnish the plans and specifications of this.

He has done so in the sacred scriptures; in cold words and figures in the last chapters of Ezekiel; but in a living picture of the city as shown to us in the last two chapters of the Bible. It will take a thousand years to attain to that perfection. We will be approaching, more and more, toward it during the reign of Christ. Finally it will break upon us in all its glory, and will furnish the centre of the "New Heavens" and the "New Earth" which God will create as a setting for such a choice jewel, and as a dwelling place for His people forever.

Coronation gift .... This gift of the nations of this world is the coronation gift the Lord has in store for His Son. It is a gift worthy of the hand of God, and worthy of the acceptance of Jesus Christ our Lord.

Yet we call attention to the fact that there is a condition evn to the Begotten Son.

"Ask of ME"....If even the Son shall ask the gift from God, how much more must we, Gods Israel, "enquire of Him" to do these things for us.

(Continued next week)

New Study Book To Be Reviewed

The first of a brief series of addresses on the new study book for the organizations of the United Church of Canada will be given in St. Andrew's church on next Sunday morning. The book is entitled "The World in Canada" and the author is Rev. J. J. Mackey, B.A., B.D., superintendent of the Church of all Nations, in Toronto. Mr. Mackay was a college classmate of Dr. C. M. Scott of this city, and has had a fine record in his work amongst the new Canadians not only in Toronto but throughout Canada

The first chapter deals with the valuable contribution which the diverse races (outside of the Anglo Saxon) are making to the welfare of the Dominion. Some people try to scare us by the story of the perils we incur by admitting people into this country from the southern nations of Europe and from Asia. The author takes a different line, and from an intimate knowledge of these people shows, that granted suitable conditions many of these fears are groundless.

He maintains that in agriculture, city planning, mastering of languages, craftsmanship, music, independence and honesty of character, and even in professional life these new Canadians have gifts and graces which are equal to, and in some cases excel those of the Anglo Saxon race.

In the second chapter he tells the story of heroic pioneers of some of the churches of the Dominion. Rev. James McGregor, father of the Presbyterian church in Nova Scotia, James Robertson also from Scotland, George and John McDougall and James Woodsworth, heroic fathers of Methodism; Samuel Hesker and Dr. Lillie of the congregational church. As we read the narrative we are thrilled by the sacrifice and ceaseless labors of these men in planting the church in the wilderness of early Canada.

Dr. J. A. MacKenzie Resigns Charge

Rev. Dr. J. A. MacKenzie pastor of Knox United Church in Saskatoon and a former minister of Knox Church in Peterborough, has been forced to resign on account of ill health. Dr. MacKenzie became minister of the Saskatoon congregation in 1927 going there from Guelph. He was minister of Knox church here for eight years following the resignation of Rev. H. K. Keith in 1914.

Although forced to give up interests outside his congregation some time ago Dr. MacKenzie was for years interested in the life of the community. He was a popular after dinner speaker and at one time president of the Saskatoon Red Cross. He received his honorary degree from St. Andrew's college of which institution he is still a member of the Board of Management. At present with his family in La Chute Quebec it is the hope of all Dr. MacKenzie's friends that the rest from his arduous duties will assist in a complete recovery.

Accompanied Prime Minister

Sir Horace Wilson of the British Foreign Office, one of two advisors who accompanied Premier Neville Chamberlain on his trip to Germany for a direct consultation with Chancellor Hitler on the critical German-Czech situation, is shown here about to enter an automobile prior to the flight to Germany.

Biblical Thoughts For the Shut-Ins

By Rev. E. R. James, Toronto

WHAT DO YOU KNOW OF THE BIBLE?

THE PREPARATION FOR THE LORD'S COMING

When the fulness of time was come God sent for His Son.—Gal. 4:4.

In the previous articles we have endeavored to show how God in His great wisdom and patience revealed Himself to His chosen people, the Jews, through the prophets. The popular opinion of the prophet is a man who foretells the future. This was but a small part of his work. Had he only foretold he would not have come into the bitter antagonism with the ecclesiastical authorities. The great and lasting work of the prophet was to tell forth the mind of God to his generation and to us.

Up to the time of Amos and even later Jehovah was looked upon as a tribal, national God, the God of the Hebrews. Through Amos was revealed the truth that Jehovah was a righteous God and expected His worshippers to deal righteously with one another—to be just and upright in all their dealings. Then Hosea through this family tragedy revealed that Jehovah is a God of love and loves his people. Isaiah taught that Jehovah was a holy God, pure and moral in character and hated impurity. It was a new thought that holiness meant purity and not separation, as it was popularly understood. Then Jeremiah, through his personal sufferings and Jehovah's intercourse with him taught that the time would come when Jehovah would speak to the individual. He was the first to teach the new, astonishing truth, that the individual was important in Jehovah's eyes.

Then Ezekiel in the land of exile taught the truth that Jehovah, being the one living God, could speak to His people in the land of exile. Thus slowly, here a little, there a little, line upon line and precept upon precept, was revealed to the Jewish people that Jehovah is the one living God, Almighty and the Creator of all mankind.

Perhaps the greatest blessing of the exile was that the Jewish scholars in Babylon gathered together the various stories, songs and manuscriptsof their nation. They put them into writing and thus began the Book.

After the return from exile the Jews never fell into idolatry, the worshipping of images and false gods. They became the "People of the Book." Their gravest and constant peril and sin was Bibliolatry, the idolatry or worship of the book. Perhaps we do not need to go so far back to find a similar peril.

Only a small portion of the Jews returned to Palestine; the larger portion remaining in Babylon, prospering and going westward till at the time of our Lord's ministry they were to be found in every portion of the Roman Empire. They were called the Jews of the dispersion. They spoke Greek. For them about 250 B.C. the Hebrew scriptures were translated into Greek. This was called the Septuagint. It became the Bible of the Christians. This translation gives a very interesting light upon the casting of the lot between Saul and Jonathan. "And Saul said, O Jehovah, God of Israel, why hast thou not answered thy servant this day? If this iniquity be in me or in Jonathan my son, O Jehovah, God of Israel, give Urim; but if it be thy people Israel, give Thummim."—1 Sam. 14: 41.

The Jews divided the Old Testament into three parts: The law; the prophets and the sacred writings. In other words they did not look upon all the Old Testament as of equal value. The Sacred Writings contained the Psalms, Job, Proverbs, Ecclesiastees, the Book of Daniel and other scriptures. It may startle you to know that the Rabinnical scholars did not look upon Daniel as a major propheth. The Canon of the Old Testament was closed by the rabinnical authorities about 90 A.D., about twenty years after the fall of Jerusalem.

Thus the Old Testament scriptures have come down to us containing the great fudamental truth that Jehovah is the one living God. The great German scholar, Deissman, reminds us that the unity of the Godhead is the fundamental truth of the Old Testament.

Every devout Jew says in his daily devotions and in the hour of his death this creed:

Hear, O Israel; the Lord our God is one Lord.

Rev. E. L. Langston Is Writing Book

The Rev. E. L. Langston who is again visiting this city has been commissioned to write the official "life of Bishop Taylor Smith." Such a work was undertaken within twenty-four hours of the Bishop's death at the request of a publishing house in London and published within about 10 weeks. It is however altogether inadequate and the most influential group of the Bishop's friends have joined in asking the Rev. E. L. Langston to write this book. No better choice could be made because he has been closely associated with the Bishop since his school days when as a boy camper he was told off to make the Bishop's bed. They have appeared together on the English Keswick platform for many years and were both members of the group of English churchmen who went on the mission of help to the churches of middle Europe—chiefly Hungary in 1936.

A section of this book will cover his Canadian visits and it will be prepared by Canon Paterson who entertained him several times in Peterborough and who spent the summer a year ago with the Bishop in various parts of England.

Mr. Langston's knowledge experience of eastern and middle Europe makes him a very specially interesting preacher at this time and the many friends he made on his last visit to Peterborough will welcome him again. Those who missed his previous visit will be glad to have this opportunity of meeting and hearing him. He will preach at both services in All Saints' Church this Sunday.

Germany's wheat crop this year broke all records.

Knox United Church
Rev. V. E. R. Zufelt, B.A., B.D., Minister.
W. R Potter, Organist
11 a.m. .....Holy Communion
3 p.m., Sunday School Rally Day
7 p.m..."In Approaching God"

MARK STREET UNITED CHURCH
"House of Friendship"
REV. E. W. ROWLAND, Minister
11 a.m. .....Morning Worship
Junior Congregation
Subject: The Kingdom Romance
3 p.m....Sunday School Session
7 p.m. ..... Vesper Hour
Subject: Obstacles and Opportunities of the Church
Full Choir Morning and Evening
Harry Northrop, A.T.C.M., Organist and Musical Director.

Full Gospel Pentecostal Church
Geo. A. Chambers, Pastor
11 a.m. and 7 p.m.—Evangelistic Services. See Page 7.

SEE SECOND FRONT
For
BETHANY GOSPEL TABERNACLE
ANNOUNCEMENT

SALVATION ARMY
ADJT. & MRS. C. WARRANDER
11 a.m.....Captain M. Pilfrey
3.15 p.m.....Praise Meeting
2.15 p.m. .....Sunday School
7 p.m. ..Harvest Festival Service

Church of St. Luke
THE EVANGELIST
336 ROGERS ST.
Services at 8 a.m., 11 a.m., and 7 p.m.
Sunday School 10 a.m.
Dedication of a window in memory of Mrs. Hubbs, also altar linens presented by the Confirmation class of last year.

ALL SAINTS' CHURCH
11 a.m.....Morning prayer
3 p.m....Sunday School and Confirmation Class.
7 p.m....Evening Prayer and Holy Communion.
The Rev. E. L. Langston, who was with us three weeks ago, is making a return visit on his way home to England and will preach at both services.

St. John's Church
Hunter Street West, opposite Queen.
Rector: Rev. Canon W. P. Robertson B.A., B.D.
Assistant: Rev. R. T. F. Brain, L.Th
Organist: F. G. Mann, L.Mus
14TH SUNDAY AFTER TRINITY
8.30 a.m. . Corporate Communion for men and boys
9.15 a.m. .....Breakfast
Speaker: Canon Robertson, "Totalitarian and Democratic Ideals"
11 a.m. ..... Matins
Preacher: Rev. R. T. F. Brain
3 p.m. ....Sunday School
7 p.m. ..... Evensong
Preacher: The Rector

ST. JAMES' UNITED CHURCH
REV. FRED CRAIK, Minister
Mr. Cecil Lapp, Organist
11 A.M. .....In Times Like These
A Call to All Members For Thanksgiving, Confession and Prayer
3 P.M. .....Sunday School and Brotherhood
7 P.M. .....Casting Anchors for the Soul
Dr. Barnardo Group Will Attend This Service of Remembrance.

GEORGE ST. UNITED CHURCH
REV. M. C. PARR, Minister
MRS. CHARLES RENAUD, Organist
CHARLES RENAUD, Director
RALLY DAY SERVICES
11 A.M. ..... "Canada's Greatest Need"
3 P.M. ..... Church School
An appropriate Rally Day program
7 P.M. ..... The Man With a Dream
Soloist—Mrs. James Goldie
"A most cordial welcome and invitation is extended to the Normal students."

TRINITY UNITED CHURCH
Rev. G. S. Easton, M.A., Minister
11.00 a.m. ..... Rally Day Service
Sermon ....."Safeguarding the Future Through Christian Education"
3.00 p.m.....Sunday School Rally Day Service. Parents and Friends invited.
7.00 p.m. ..... Evening Service
Sermon ....."Interpreting Life's Experiences"
Miss Mabel Clarry, Organist and Choir Directress
Tuesday, Sept. 20th, 6.30 p.m.....Banquet and Opening Meeting of Trinity Club. Address by Rev. W. Smyth of Port Perry.

ST. ANDREW'S CHURCH
Rubidge & Brock Streets.
Minister: REV. E. W. YOUNG, M.A., B.D., D.D.
Director of Music: R. B. HARLE, L.L.C.M., A.T.C.L.
Subject: 11—Our Study Book "The World in Canada" Jr. Congregation
3....Sunday School 2.30.....Teachers' Meeting
7....A Parable Spoken Whilst in a Discouraged Mood
Ralph Gordon Visit—Oct. 7

CHRISTIAN SCIENCE
183 CHARLOTTE STREET
All Are Cordially Invited to Attend.
SUNDAY CHURCH SERVICE - 11.00 A.M.
Subject For Sunday, Sept. 18, 1938:
"MATTER"
Wednesday Evening Meetings are held at 8 o'clock, which include Testimonies of Healing through Christian Science.
FREE PUBLIC READING ROOM.

PARK STREET BAPTIST
Rev. C. C. Boyter, B.Th., Pastor S. Northrop, A.T.C.M., Organist
11 a.m. 'Windows Toward Jerusalem'
3 p.m.—Sunday School
7 p.m. - - - - Rev. W. B. Walker
"Big Sins and Little Sins Come Under the Same Ban"

MURRAY STREET BAPTIST
Rev. J. H. Sutcliffe, M.A., B.D., Minister.
Worship Services at 11 a.m. and 7 p.m.
Rev. W. H. Moore, of Brighton, Ontario, will be our guest speaker
Sunday School will meet at 11 a.m.
Next Sunday—Special Rally Day Service in the Sunday School
Mr Arthur Collison, L.R.S.M., A.D.C.M., Choirmaster

ST. PAUL'S PRESBYTERIAN
Minister: REV. A. T. BARR, B.D., Ph.D.
Deaconess: Miss Elizabeth Walker. Organist: Martin B Chenhall A.R.C.O
11 A.M. ..... The Minister
Subject: THE TRAGEDY OF THE GOLD SHIPS
3 P.M. ..... All Classes Resumed in Sunday School, north and south. Full attendance expected
7 P.M. ..... The Minister
Subject: THE DIVINE COMPSENSATION ACT

Jonathan: Courageous Friendship — ILLUSTRATED SUNDAY SCHOOL LESSON

Scripture—I Samuel 14:1-46; 18:1-4; 19:1-7; 20:1-42; 23:15-18; II Samuel 1:17-27.

By the Rev. Alvin E. Bell And Alfred J. Buescher

Jonathan first learned to love David the day David slew Goliath, the Philistine, in battle. Then and there "the soul of Jonathan was knit with the soul of David and he loved him as his own soul."

King Saul became very jealous of David and often tried to kill him. He tried also to make his son Jonathan jealous of David. But Jonathan's love for David remained unchanged.

On one occasion Jonathan and David made a covenant of friendship with one another and arranged certain signals with the shooting of arrows to reveal Saul's attitude towards David.

Jonathan was killed with Saul in battle and David mourned for his friend, saying, "O Jonathan, I am distressed for thee, my brother."

GOLDEN TEXT—Proverbs 17:17)

The Examiner

The Peterborough Examiner, published each evening by Peterborough Examiner, Limited. Office: Hunter and Water Streets, Peterborough, Ont.

Subscription Rates: 15c per week in City of Peterborough delivered by carrier.; $6.00 per year by mail to outside points.

Members: Canadian Press; Audit Bureau of Circulation; Canadian Daily Newspaper Association; Empire Press Union; Ontario Provincial Dailies Association.

H. L. GARNER, Managing Director.

A. R. KENNEDY, Managing Editor.

TELEPHONE 1600.
Private Branch Exchange to All Departments.

SATURDAY, SEPTEMBER 17, 1938

Fences And Regulations

For a good many generations people in the world have been busy building fences and making laws. There were none of these international fences when the world was created, but generations past and present have shown a prodigious energy in supplying something which was not proyided for at the time of creation.

And of laws there are many. So it comes that we have finally reduced nationalization and law and regulation making to such a science that there are people who have no home. They do not belong any place at all. They were born into the world but the world has no place for them.

To illustrate take the case of John Dolanchuk who is now 43 years of age. He was born in Hatna, then part of Austria, but by the Treaty of Versailles his section of the world was taken over by Rumania and he did not apply for citizenship papers, and now he cannot because his chance terminated in 1933. Since his standing has become known he has made three trips on a vessel plying between United States and Europe, but he finds he cannot land any place because he does not belong any place. So our many years of making national fences, laws and regulations have produced the situation where John is nothing more than a human shuttlecock batted back and forth on the high seas and unable to find a friendly port he can call home.

Rather a Surprise

There was something strange about the opening chapter of the commission investigating mental institutions in the province to see if there were patients being detained who ought to be released. At the outset of the proceedings in London it was announced that the mental hospital there would probably be abandoned and the patients transferred to the new hospital which is nearing completion not far from St. Thomas.

Looking back at reports which set forth the purpose and scope of the present commission of enquiry nothing was found to show that it had anything to do with ordering or recommending the abandonment of the hospital in London. The institution in that city is old, and it has been recommended before that it ought to be brought up-to-date, but the idea of abandoning it entirely was never mentioned. The impression has always been given that there was such pressure on space in our mental hospitals that the new building in St. Thomas district was urgently needed to relieve that pressure and to create space for cases which could not otherwise be taken in. If the intention is to close the London place and transfer the patients to St. Thomas then it was hardly the mission of the present commission to make the announcement.

Schools Full And Empty

There is one young man who finds himself with nothing to do. There are others in the same class but consider for the moment the case of this one. He is a school teacher and he received his training in this city. In time he secured a school appointment and his work was satisfactory. Last year there were but three pupils in the school and they were all in the entrance class, and they all passed, so his teaching must have been of the right sort. There are no more pupils for the school, so the school has been closed and the teacher is out.

We noticed reports within recent days telling of three schools which had been closed in parts of Western Ontario, and the reason was the same in each case—only three or four pupils of school age in a school section and so plans were made to send them to some other school.

While this is taking place we read of the opening of the Northern Vocational School in Toronto. When it was opened five years ago it was freely stated by many people that it was so large it would never be filled, but within recent days the superintendent of schools has recommended that two double portables be erected to take care of pupils who cannot enter the present premises because there is not room for them. Meanwhile inspectors of schools in our rural districts are constantly facing the problem of what to do with the schools where they know well enough the attendance does not warrant the cost of keeping the school open.

It is not a healthy condition because the people who are living in Toronto depend—whether they realize it or not—on what is going on out in the districts where the school attendance is diminishing. It is a case where our primary producers are growing less while those who are not primary producers are growing greater in numbers. If there is any power in legislation to correct such a situation then it does look as though the benefit of such remedial action should be thrown in favor of the section of our community where a basic weakness is showing itself.

Our City Finances

Possibly people write letters at times without a full knowledge of the facts. In the day's mail there was a letter—unsigned—and in the ordinary course of events it would have received no attention. But the burden of the letter was that there was such little consideration given by our City Council to getting the tax rate down. We quote:

"Year after year the expenses keep on going up and we keep on spending money we haven't got. They keep putting us deeper into debt and..."

There was quite a lot of it, but much the same as the few words quoted above. Everything is wrong; our Council is wrong; the methods they use are wrong.

There has not been a great deal of increase in assessments of existing property in this city. In 1924 the per capita assessment in Peterborough was $1,002, and in 1936, twelve years later, it was $1,061. The tax rate in mills in 1924 was 34.6, and this year it is for public school supporters 35. It is down from where it had gone in 1930 when it was 39.2. And it is well to remember that in 1924 relief was not a serious matter. If the charges for relief were taken from our present tax bills then the rate would be 32.82 mills for public school supporters and 35.07 for supporters of separate schools.

Nor is it right to say "they keep putting us deeper into debt." Municipalities generally get deeper into debt when they issue a number of debentures; actually there is no other way by which a municipality can increase its debt as the law requires that each year the amount received in taxes shall pay the current and other expenses of the year. There has not been a debenture issued by Peterborough since 1932, at which time a number of storm drains were put in as relief work and that debenture was for $70,000. Since then the city has paid its share of relief costs out of the current tax rate.

The city debt is not going up; it is actually going down. During that period since and including 1932 and to the end of 1938 during which time there was but one debenture issued there has been a good deal done to pay off our debt. The amount of debenture (debt) retirement has been:

1932	$ 98,915
1933	61,213
1934	179,952
1935	265,958
1936	156,487
1937	201,401
1938	190,789
Total debt discharged	$1,153,715
Less debenture issue	70,000
Debt lessened by	$1,083,715

In addition the amount of debenture debt which will be retired in the coming two years, 1939 and 1940, is impressively large, the amounts being:

1939	$337,381
1940	491,019

Those two years make a total of $828,400. So between the start of 1932 and the conclusion of 1940 there will have been total debt reduction of $1,912,115. It is worth noting too that when these large amounts come due there is never any hesitation about paying them as proper provision has been made. From the facts given here we believe our unnamed correspondent will see that things are not going from bad to worse in our city financing. There are many municipalities who would gladly wish to be in as sound a position.

He Said It

"There is no use blaming the monetary system for 1,000,000 unemployed in Canada. The system is just what we have made it by being selfish. Financial laws are just a reflection of how we live together. True security lies in straightening our relations with each other and with God."

No—you're wrong. That quotation was not taken from a sermon delivered in a pulpit. It was not spoken by a preacher at all, but by A. E. Jukes, president of the Vancouver Stock Exchange, who is attending a world assembly of the Oxford Group at Geneva.

One might well wonder as a starter just what Mr. Jukes of the Stock Exchange had to do with God in the pursuit of his daily business which is one of buying and selling. He would be primarily interested in material values and yet at the conclusion of his remarks he said our relationship with God was a great factor in determining how we are going to get along with the solution of our major problems.

It's a good thing Mr. Jukes left his business in Vancouver for a while and went to Geneva and stood up and said plainly that which he did say because it was something about which too little has been said. There are we believe a good many people who would like to say something like that because they know well enough there is something wrong and they can't make it right. They encounter it every day but they lack the courage to say openly what the stock exchange man from the Pacific coast has stated. And without knowing Mr. Jukes at all they will admire him for the statement to which he has given utterance.

As It Was On The Tenth

We have noticed reports of meetings in several districts where plans are being made for the annual plowing match. Such a meeting on the Tenth Concession was generally held at the school house. The school door would be left unlocked after four and all that was needed for the evening meeting was lighting a couple of coal oil lamps. Some of the men drove over and hitched their horses around in the yard at the back. The principal business was finding some place where the owner of the land was willing to have a plowing match. Some of them held it was a bad thing because all the plots and ditches and furrows made it hard to work next year and it was apt to be bumpy driving the binder. Then there was the naming of committees and plans for getting something about it in the weekly paper in the nearby village and it was generally believed if there were some bills printed at the office then the editor would be glad to announce the event in the paper as well and make no extra charge. The ladies' organization which went under the name of the Willing Workers at the church on the corner of the Tenth and the Broken Front road always looked after supplying what refreshments were in demand.

Generally there was a bit of discussion about selecting the judges, and it was felt best to bring in some person from a safe distance, one who would not have to turn in the day after the plowing match and live with the farmers whose work he had judged. It was known he would have made a few friends but also a number who would not be much concerned about his health or his progress generally.

When it came to the day of the plowing match grandfather always elected himself to go as the representative of Lot 4, Concession Ten. The hired man was all right in his way; he could ride the gang plow and stand on the harrows, but when it came to real plowing—well grandfather was certain it was a gift or a talent which one should not hide under a bushel. He always quarrelled with the way in which they ran plowing matches. When it came the time when there was allowance made for people to do hand packing when building a crown grandfather exploded right on the spot and said "Fiddlesticks!" That was about as far as he ever went in strong language, but when things were going to be done that way he seemed to be willing enough to have the hired man along to do the patting and the fixing. When he noticed how slow contestants were allowed to drive their teams in the contest he complained some more that at such a snail's pace they wouldn't get a 10-acre field done by the time it was ready to think which goose was going to be killed for Christmas.

The plowing matches are coming along again, and it is one operation which has not changed much apart from the use of the tractor. Actually it is the basis of good farming. They are naming committees and appointing judges and getting bills printed just the same as they used to do on the Tenth Concession, and in a short time the non-contesting neighbors will be standing along the headlands having things to say about how the plowing is being done and also coming to the conclusion that the judges do not know good plowing when they see it. It was so even on the Tenth.

NOTE AND COMMENT

John Cobb drove his racing car 350 miles an hour, and that would be like getting from Peterborough to Toronto in about 16 minutes which we think would be altogether too soon.

Brockville is giving its water service free for the last four months of the year because the revenue is not needed. And that seems to be a much better method than piling up a surplus and then quarrelling to see who is going to get it.

Strike in an automobile plant at Evansville, Ind., requires those who settle it to adjust 100 grievances mentioned by the union workers. Sounds like something which might have come at a gathering of car drivers.

John Harold, chairman of the Workmen's Compensation Board, told an audience there that 95 per cent. of the assessments collected were paid out in awards and medical costs. Fine work we would say and just about as it ought to be.

COUSIN EZRA

(By A R K)

¶ My Cousin Ezra's feeling sour, you see it on him any hour, he's feeling none too good; I met with him the other day, and heard my cousin up and say, that he's not understood.

¶ Their garden turned out well this year, from weeds and stuff it's kept quite clear, there's lots of stuff to eat; the work's been done by Ezra's wife, that woman's worked near all her life, she stuck through all the heat.

¶ The widow lady just next door, says she's too frail to dig and chore, or else she hasn't time; she beams on Ezra down the street, and chats so friendly when they meet, a sort of clinging vine.

¶ And she admires the garden so, speaks often of the way things grow, laments her vacant plot; so Ezra early in the morn, carts over beets and bantam corn, then visits quite a lot.

¶ But Ezra's wife can see it all, right through the window in the hall, she thinks it none too good; she says she did the work out there, and doesn't think it hardly fair, to feed the neighborhood.

¶ So Ezra's feeling kind of dumb, upon his jaw there is no sun, his face is hard like wood; he says his wife don't understand, just why he's trying to act so grand—and he's not understood.

Perhaps You Will Remember When

JOBE'S home-made candies used to be advertised as suitable filling for Christmas stockings?

Robert Neill of Peterborough and T. H. Shepherd of Orillia donated a trophy to be competed for by Orillia and Peterborough?

Bob Parker was captain of the Peterborough Junior O. H. A. team?

Dr. A. F. Grant formerly of Peterborough was married at Rochester, Minn., and with his wife left immediately for the mission field in Egypt.

The Peterborough Turf Club donated a cup emblematic of the tug-of-war championship of the county?

Bert Stock and Norman Bell won four prizes for the Trent Canoe Club at the Orillia regatta?

St. Andrew's had a ball club with Kelly, lf., Macdonald 2b., Anderson ss. Thornton c, Elliott 1b, Glover rf, Cowan 3b, Garrow cf, and Peace p?

David Forsythe thought he had discovered coal oil near Warsaw?

The fair ground and the race track at the driving park were made into one grounds?

W. H. Dayman was eletced noble grand of Peterborough Lodge I. O. O. F. and J. T. C. Lang occupied a simlar position in Otonabee Lodge?

The Henry Company were family grocers and liquor merchants whose place of business was opposite the Bradburn Opera House?

A. T. Borland opened a new grocery store on George Street in the premises formerly occupied by Mrs. Appleton??

Bessie Gillespie, Evelina Gardiner and Ethel Huffman took the highest marks at the Entrance Examinations?

Manson Comstock, Will Higgins, Jack Gemmell, Will Ackerman, Jack Watt, Jack Comstock and Dr. Tate were among the members of Eko Camp?

Edward Carter of Pittsburg had one of the first gasoline launches to be operated on Stoney Lake?

Walter Stocker attended the annual convention of Bill Posters at Detroit?

E. W. Gardiner opened the Alhambra boarding house at 108 Brock st?

W. T. Hall was promoted to major in command of B squadron of the 3rd Prince of Wales Dragoons?

Jim Lundy, George Lundy, H. Lawson and Doug. Hammond camped at Juniper Island, Stoney Lake?

THE FIRST EXCURSION.

The local branch of the C. M. B. A. held the first excursion over the lift lock to Lakefield?

Miss Mina Ross of Allandale was engaged as a member of the local public school teaching staff?

J. J. McBain used to entertain the choir of George Street Church on trips to Rice Lake?

Adam Hall was awarded the contract for equipping Central School with a new heating system?

Court Peterborough, C. O. F. presented Henderson Nesbitt with a quartered oak desk after 20 years service on behalf of the court?

Peterborough old boys living in Toronto formed an association and ran an excursion to Peterborough?

St. Andrew's Sunday School required the two steamers City of Peterborough and Sovereign, for the annual picnic?

The employees of the William Piano Company of Oshawa held an excursion to Peterborough and brought hundreds of visitors?

Andrew Laidlaw left for Ottawa to take over the management of a store there?

Norman Laing won the silver medal for reciting at a contest in the Auburn School conducted by the Royal Templars of Temperance?

William Ives of Toronto was drowned while bathing near Glenwood at Stoney Lake?

J. M. Greene, bandmaster of the local corps was a member of the Canadian band which played at the Salvation Army Congress in London, England?

The Locust Hill football team won the J. R. Stratton Cup, emblematic of the championship of the Midland Football League?

Dr. Andrew Haig, former medical superintendent of the Kingston Hospital opened a practice

The T. A. S. lacrosse team included Boyle, Mahoney, Whalen, W. Donovan, Meagher, Crowley, Gorham, Parnell, McCoy H. Donovan, Judd and Derocher?

Cement blocks were used for the first time in Peterborough in the construction of a house near the corner of Edinburgh and Aylmer Streets?

The town's street railway system was extended south to the river and northwest to Jackson Park?

The employees of Mann's Planing Mill ran an excursion down the Otonabee?

A CHAMPION SWIMMER.

Harry Strickland, native of Peterborough set a new record swimming across Toronto Bay?

Rev. Jonathan Bastow preached his farewell serman at Murray Street Baptist Church?

The yacht Rob Roy was the first power boat to make the complete trip from Peterborough to Chemong by water?

The Examiner interviewed Pte. Perry, Canadian winner of the King's Prize at Bisley as he came through Peterborough on his way home from England?

R. B. Rogers saved three out of four young people whose canoe swamped on Clear Lake, one girl being drowned?

Lou Scholes, winner of the Diamond Sculls was a feature attraction at the Young's Point picnic?

Lieut-Governor Mortimer Clark formerly opened the Peterborough Industrial Exhibition?

The Stoney Lake Cottagers' Association urged the Government to allow lunge 24 inches long to be caught?

Governor General's Foot Guards of Ottawa paid a two-day visit here?

Mrs. George A. Cox laid the cornerstone of the new Y. W. C. A. building?

CONTEST

"It's all right, mummie. I bet Brian he couldn't walk nearer the edge of the cliff than me."

—Humorist

• Living In Times Without Precedent

(New York Times).

"ANY doubt that we live in times without precedent, participants in a world drama of swift surprises inspired by extraordinary personal impulses, is removed by the breath-taking decision of Prime Minister Neville Chamberlain to fly to Berchtesgaden to make a last appeal to Adolf Hitler to save the world from war. In the history of international relations it has never happened before that in such circumstances the head of a great Government has gone in person to make such an appeal to the head of another Government as Mr. Chamberlain is about to make to the German Chancellor.

In the history of the British Empire, where protocol is almost as important as the conviction of supreme power which it frames, no Prime Minister has ever made a gesture, so unconventional so bold and in a way so humble. In a startling and almost literal sense, Mahomet goes to the mountain.

Either this dramatic impulse is a supreme stroke of imaginative statesmanship or it is a spectacular admission of desperation. When Mr. Chamberlain goes himself, on his own proposal, to 'try to find a peaceful solution' to the present crisis he acknowledges that all his emissaries have failed to convince the Germans of the consequences of an act of aggression in Czechoslovakia. He acuses Hitler of the inention to start hostilities without delay and at the same time recognizes him as the arbiter, or the co-arbiter of Europe.

Viewed as a recognition by Britain of the power of the Third Reich and its leader, the journey has an almost incredible significance in the relations of the two Governments. If Mr. Chamberlain's mission should fail, the immediate consequences are unpredictable, but never will war guilt have been more firmly or more dramatically fixed.

Viewed as a final peace move, a supreme effort to save mankind from th horror of another war, it takes on the epic quality of a magnificent gamble for the highest stake in the world.

No doubt Mr. Chamberlain figures that by this appeal he is giving Hitler the victory that will enable him to accept a peaceful solution of the Sudeten question with more prestige than he could win by the successful use of violence. So indeed he does, but the stake the Prime Minister risks is his own prestige and the prestige of Britain.

The world can only wait in hope that it will not be playe din vain. Every other development in a thickening crisis is now only background for the momentous conference at Berchtesgaden."

• What the Weekly Papers Say

HAVELOCK STANDARD: — Many municipalities noted Havelock's attitude in respect to the transient nuisance, and when the Town Council asked our citizens to discourage the intolerable begging from door to door prevalent here a few months ago, many thought it an idle gesture But, we are glad to report to all and sundry, it worked in Havelock, and ever since it is a rare occasion when a transient bothers to stay in Havelock and try his luck in soliciting food or money. The Town Council with the co-operation of our citizens, is to be congratulated upon the success of the idea, and more particularly Coun. James Squire, who insisted upon the motion going through council. From many of our exchanges we note that the transient evil is a burden upon their people and upon the public funds.

✧ ✧ ✧

Coldwater News:—Several car accidents in the vicinty lately. The job of driving a car is getting to be more and more a nerve-racking experience, especially so when the other fellow becomes careless, or crazy, cutting in and passing on inclines. One wonders if this other fellow has the courtesy to say please and thank you at the table. Probably so. But put him behind the wheel of a car and he changes into a speed maniac or a road hog, ending finally in a ditch somewhere off the road map—or the next world.

✧ ✧ ✧

Havelock Standard:— Peterborough went back to Standard time, commencing on Tuesday morning and so endeth a decided nuisance to those having business in Peterboro from nearby villages and country for at least another year.

✧ ✧ ✧

Hastings Star:—M. H. B. Wilson has growing in his garden a pumpkin vine with one large pumpkin and one large squash growing on this vine, also on another vine which has grown to the top of an apple tree a large green squash hangs.

Mrs. Chas. Lynch, of town brought to our office and in on display in our window, a freak potato, one large with four smaller ones grown to it. In the same hill there were five more good sized potatoes.

✧ ✧ ✧

Minden Echo: —A newspaper reports that Captain Eyston believes that a land speed of more than 360 m.p.h. is impossible. The fellow who passed up on the Centre road between Toronto and Hamilton last evening either had not seen the newspaper report or else he was out to show Eyston, Cobb and Malcolm Campbell what sissies they are.

✧ ✧ ✧

Cobourg Post:—It took a woman on Friday to set Magistrate O. E. Langley's court aright when some doubt was expressed as to the identity of a woman's garment which had been produced as part of some stolen goods in a theft case. The color was somewhat in the vicinity of red, but the magistrate called it "cerise." Just what kind of a garment it was however, had the magistrate stumped.

To get the advice of an expert he handed it to the court stenographer, who called it a waist.

"I think you are wrong. I would say that they are 'undies,' said the bench.

"It is a waist," she insisted. Later the magistrate said, "I guess you are right."

✧ ✧ ✧

Bowmanville Statesman:—After a hectic week in which the mechanical staff of The Statesman have worked many hours over time, often into small hours of the morning, our big newspaper press condescended to get down to business again. This was not until late Wednesday afternoon after cog wheels, gears, bearings and other gadgets had been to Toronto for repairs and an expert mechanic from city spent most of week in our press room in all sorts of positions and contortions putting the parts together. From the press room invectives which echoed to the front office we are convinced the press was in bad shape.

• Look Higher Than Hitler

(Christian Science Monitor).

THE Yugoslav journal, Uprava, makes a commonly accepted, yet most deplorable, statement: "Never since Napoleon," it declares editorlally, "has the decision between war and peace been so entrusted in a single man as now—Hitler." The picture presented is a worldful of intelligent beings fixing eyes on one personality, as though by common consent men were yielding their mental dominion into the hands of one fallible human. The suggestion is hypnotic, erroneous, and vehemently to be denied. It constitutes a species of malpractice on a brother man. Reichsfuher Hitler has his decision to make. The world will benefit only as that decision is a righteous one. The suggested weight of conflicting doubts, fears, hopes, ambitions, approbations, condemnations, political sympathies and diplomatic pressures, laid on his human consciousness as he becomes scynosure of all eyes, can hardly be expected to encourage unbiased decisions.

✧ ✧ ✧

To-day, as the Sudeten German problem seems strained to the breaking point, the world could scarcely do itself a better turn than to turn away from Herr Hitler and toward a power in whose hands the proudest become as clay in the hands of the potter. Watching the human, eyes follow a misplaced hope. Watching with understanding eyes, men may lift the problems due to international maladjustments, racial ambitions from the realm of erring human intellectuality, into the pure light of right and justice and that universal consciousness where— and only where —permanent peace may be found.

Predictions—Any human predictions at this time are subject to so many "if's" that all comment remains conjectural. Therefore today's transient occurrences remain in the ultimate, but passing shadows. Most significant of them, perhaps, is traceable to the suggestion of racial incompatability existing between the German and the Slavic outlook. Because of an unwillingness or a suggested incapacity to think in terms of universal brotherhood. Sudeten-Germans and Czechs quarrel. And so Prague extends its martial law, and National Socialist Leader Henlein informs the British mediator, Runciman that the Sudeten committee for negotiations with the Czechs is dissolved.

✧ ✧ ✧

Agents — Are the Sudetens and Czechs free agents? Built around Bohemia, with slices of pre-war neighbours, Czechoslovakit's physical barriers are incorporated in the new democractic territory as a natural defense against Germany's "Drang nech Osten," or "push to the east." The democracies want Czechoslovakia to stand as a discouragement to any German threat against French and British influence in southeastern German. Germany, naturally, wants the Czech barrier removed so that it may have practically unopposed access to valuable food, petroleum and armament resources along the Berlin-Bagdad route. So, behind the emotionalism keen heads weigh costs of war, and its uncertainties, against the advantages of a Czechoslovakia intact or a Czechoslovakia dismembered. It is a cold knife that cuts territorial boundaries, a cold hand that holds them. The warmth that makes boundaries immaterial is the warmth of universal Love.

Hard To Believe How Time Flies

SEPTEMBER 17.

1908 Grand Jury at the Fall Assizes recommends accommodation be provided for contagious cases.

Dr. A. W. McPherson is announced as coach of the Collegiate rugby players.

Smoke from bush fires is making navigation difficult on the upper lakes, Canal Superintendent J. H. McClellan states.

Many famous Canadian athletes take part in the Harriers' meet at Brock Street rink.

H. R. H. Kenner has been elected president of the City Rugby League.

1918 Walter Stocker, Joseph Wearing and Alex Murray have been appointed as members of the local Fuel Commission.

Two local brothers Gunner Charles Martin and Pte. Clayton Martin are both reported as badly gassed in France.

Asa Huycke is appointed organist and choir leader of the Murray Street Baptist Church.

Ontario Hydro Commission recommends that local street railway fare be increased to a straight five cents.

John Bentley, former director of the Auburn Woollen Mills is dead in London, England.

1928 Dr. T. W. H. Young is ordered by the Board of Health to take action against property-owners who refused to instal sanitary convenience.

Medals won at the Canadian National Exhibition by local singers are presented at a gathering at the Conservatory of Music.

Mr. and Mrs. John Primeau of Ashburnham celebrate the 50th anniversary of their wedding.

Reports from Rice Lake say that the duck shooting has been very poor there this season.

Forty boys turn out for the initial practice of the two Collegiate football teams. Coaches this year are C. S. Browne, Ernest Legon and R. C. R. Cummings.

A Bible Message For Today . . . .

THE same day went Jesus out of the house, and sat by the sea side. And great multitudes were gathered together unto him, so that he went into a ship, and sat; and the whole multitudes stood on the shore. ....And the disciples came, and said unto him, Why speakest thou unto them in parables?

He answered and said unto them, Because it is given unto you to know the mysteries of the kingdom of heaven, but to them it is not given. For whosoever hath, to him shall be given, and he shall have more abundance; but whosoever hath not, from him shall be taken away even that he hath. Therefore speak I to them in parables; because they seeing see not; and hearing they hear not, neither do they undersand....

But blessed are your eyes, for they see: and your ears, for they hear. For verily I say unto you That many prophets and righteous men have desired to see those things which ye see, and have not seen them; and to hear those things which we hear, and have not heard them.—Matt. xiii, 1, 2, 10-13, 16, 17.

To The Editor

LOSING MONEY.

Editor Examiner:

Dear Sir:—Your recent editorial, "Not Making Money" has given me and, no doubt, others, considerable food for thought.

I have no fault to find with the wages generally paid by railway companies and of course contributing to the cost of meal-service on board train. We have grown used to the walls of the travelling public concerning the price of a square meal in railway dining cars. Owing to the cost of these meals I believe it is still the custom for a great many people to carry a lunch on a journey of any great duration, and in this respect I would not be far amiss in stating that the patrons of dining cars belong almost exclusively to the well-to-do classes. I am sure you will grant me this point.

Such being the case those who can afford to patronize these rolling-restaurants should be willing to pay for the foood and service they receive.

Assuming the authenticity of your statement that a meal purchased for $1.00 on a C. N. R. dining car costs $1.56 to serve, it is clear that the moneyed man or woman who can well afford to pay their way are eating and drinking at the expense of every Canadian taxpayer.

For easy figuring let us put the loss on a $1.00 meal at 50c. Assuming three thousand people buy a one-dollar meal each day on C. N. R. lines gives us a daly loss of $1500.00 taken over a year's period this gives us the startling total of $547,500.00.

I am led to wonder if this half-million odd dollars wouldn't go quite a piece towards relieving the taxpayer of the burden of shouldering the periodical deficit of which we hear so much from time to time.

Truly yours,
A. D. LAVALLEE.

Peterborough, Sept. 14.

A Bit of Nonsense

The Social Hit.

"How can I be socially agreeable?"

"You must talk entertainingly when you have nothing to say, and laugh heartily when you are not amused."

Heavy Losses Suffered In Most Issues

By ALEX PRINGLE
Canadian Press Financial Writer.

TORONTO, Sept. 17.—(CP).—The rush of events threatening war in Europe got the stock market down in the last week and as alarmed holders dumped their securities, prices crased for the heaviest losses in one week since the break in October last year.

Gold shares took a loss of 10.86 in the Toronto exchange index to come within nine points of the low for the year. Industrial shares did little better, registering a decline of 9.85 while the base metals weakened 4.71 and the western oils 2.84.

Base metal shares went down with the golds and the industrials early in the period, but as the week advanced they began to reflect boardroom sentiment that if war should come the non-ferrous metal producers might not do so badly. Consolidated Mining and Smelting recorded a net decline of $5.25, having about halved its gross recession. International Nickel cut a 3 loss to 90 cents. Noranda reduced a $5 setback to 2.75 and Hudson Bay posted a gain.

Selling bulked in a dozen or more of the medium-price golds and these tumbled to crowd their low points for the year. Preston East Dome traded 40,000 to 130,000 shares daily and netted a setback of 24 cents, closing yesterday at $1.44. Declines of 65 to 80 cents on lighter volume were boarded by Macassa, O'Brien and Pickle Crow.

The big golds, Lake Shore, Dome and McIntyre posted net losses of $3 to 3.50 while trading in only moderate volume and a list of the penny golds forfeited sizeable portions of their paper values.

A thin buying demand marked the trade in the industrial section and in the excitement of Wednesday's sell-off some of the heavy industrials dropped a point between sales. National Steel Car, a so-called "awr stock," took a loss of $11 in the week to close yesterday at 48. Dominion Bridge, Canadian Car and Foundry, Dominion Steel "B" and Steel of Canada all dropped $2 to 5. Utilities and Senior Golds held better than other groups, while the liquors, foods, papers and implements were heavy. Walkers Common declined $5 to close at 37, Massey-Harris Common lost $1.25 and the preferred $13.

Hall's Glen Couple Honored By Friends

(Examiner Correspondence.)

LAKEFIELD, Sept. 17. — About 30 friends of Mr. and Mrs. G. Crowe of Hall's Glen gathered at their home on Friday evening last, and held a surprise party in honor of Mr. Crowe, who was celebrating a birthday anniversary. Six tables of euchre were played. Miss Leila Matthews won the ladies' high prize and Henry Little carried off the gentlemen's prize. At the conclusionof the card playing, the ladies served refreshments, and mysteriously produced a large birthday cake topped with lighted candles which had been made in Mr. Crowe's honor.

A delightful social hour brought a most enjoyable party to a happy conclusion.

Mr. and Mrs. Alec Darling of Dummer Township spent several days in Toronto last week.

The Lakefield Baptist Church will hold its annual anniversary services here on Sunday, September 18. Rev. W. B. Walker, pastor, will preach the sermon in the morning, and on Sunday evening Rev. C. C. Boyter of Park Street Baptist Church, Peterborough, will deliver a special anniversary address. There will be special music on both occasions. On Monday, in further celebration of the occasion, Miss Cora Charlton will present a travelogue with motion pictures.

AN ACCIDENT

Can deprive you of your most valuable asset—YOUR EARNING POWER. A Personal Accident Policy is your only sure protection. We have a coverage to suit your individual requirements.

Davis-Thompson
COMPANY
Insurance and General Agency
Real Estate
Established 1858
133 George Street. 'Phone 40

First Mortgage Loans

granted under the

National Housing Act

to assist in the erection of new homes.

Full particulars may be obtained from

NUGENT & PAYNE,
Real Estate and Insurance,
187 Charlotte Street,
Peterborough

The London Life Insurance Company

Head Office - London, Canada

The Stars Say . . .

By GENEVIEVE KEMBLE

For Sunday, September 18.

Sunday's horoscope holds happy presage for all things of a social, romantic, intellectual or cultural character, with much excitement and enjoyment in such direction. However, there are also omens of setbacks, impediments or sorrows that will take much decision, wisdom and assistance of good friends to mitigate.

If This Is Your Birthday.

Those whose birthday it is may encounter a year in which there is much romantic, social or domestic activity, with friends and possibly courtship or marriage absorbing the interest to the neglect of more sordid matters. However, there may be some upset plans, delays, illness or regrettable circumstances in which good friends or influential persons may be depended upon to intervene.

A child born on this day may be clever, capable, romantic, and of strong social leanings, with artistic and cultural tastes, at times high strung and generally very active.

For Monday, September 19.

Monday's astrological forecast is for a fairly active and prosperous day, with employment favored and business matters being turned into profitable channels by means of tact or secret understandin with rings, mergers, secret bodies or fraternities. But there is portent of scandal or gossip.

If This Is Your Birthday.

Those whose birthday it is may have a fairly successful year, with recognition or favors in employment and fairly successful business transactions, where tact, discretion, and undercover understandings serve better than contracts. These, with writings and documents, may be loopholes for fraud or deception, and there may be something to give rise to gossip or scandal.

A child born on this day may be clever,, shrewd, and crafty, preferring to gain its objectives by tact and diplomacy or by secret or subtle methods.

Home Service

Plan the Personality You'd Like to Have

You, Too, Can Have Good Times

Have you ever thought how much your personality helps or hurts your future?

Every day of your life you are becoming more popular or you are losing ground with your friends. You are gaining social poise and charm or you are less attractive to others.

Realize that you can't stand still. Take advantage of this fact. Study yourself. Decide what you want. Make your personality grow in that direction.

You wouldn't wear an unbecoming hat. But do you wear unbecoming mannerisms? You may feel warmly and radiantly friendly toward new acquaintances. But do your words and actions express this inner glow?

Try to strengthen one pleasing trait each week. See how easily you attract gay interesting friends as your personality takes on new life and sparkle.

Discover your strong points, and your weak ones, by taking the personality test in our 32-page booklet. Reach your personality goal by following the advice of the author, a well-known psychologis'

Send 15c in coins or stamps for your copy of DEVELOPING YOUR PERSONALITY to Examiner, Home Service, Peterborough. Be sure to write plainly your NAME, ADDRESS and the NAME of booklet.

START FOR VENEZUELA

Mr. and Mrs. J. Hanbury-Tracy have started a two-year expedition to the Andes of Venezuela to collect plants and insects for British organizations.

Peaceful Switzerland Apprehensive

Swiss government officials fear that peaceful Switzerland may become another Belgium should war break out in Europe over the present German-Czech crisis. Reports of concentration of German troops in the Black Forest, near the Swiss frontier, which is the narrowest gap between France and Czechoslovakia, add to the mounting fears held by the Swiss government. To meet this threat of a possible invasion Switzerland has summoned her army to take part in manoeuvres. Border bridges and tunnels as well as roads have been mined with live mines and will remain mined until the present tension eases or until it yields to war. This impressive line-up of military aircraft also is taking part in the manoeuvres of Switzerland's armed forces.

TWO WORLDS

BY MAUD McCURDY WELCH

CHAPTER 44

THERE WAS silence inthe big garish room after the kind looking young man had announced he hated Noel's "kind." Noel looked at him speculatively. "Why do you hate my kind?" she asked at last.

The young man moved uneasily in his chair. He looked at her with a frown. "That should be plain enough. You're one of the have's and I'm one of the have-not."

"Is that any reason for hating me?" she asked, her breath coming a little rapidly.

"Certainly it is, when I can't even get a job," the answer came impatiently.

"Won't you believe that I'm sorry and that I would help you if I could?"

The young man gave a coarse laugh. Then he said, "Stop talking. I'm not interested in you, or anything you have to say."

It seemed to Noel that his voice broke ever so slighly as he said those last words. She looked at him for a moment in silence, then said "You're a college man, aren't you?"

"It might interest you to know that I worked my way through one of the most famous colleges in the United States. When I came out, I thought the world was my oyster. What a laugh!" he broke off again then exclaimed: "Now, will you please stop quizzing me? I suggest that the best thing you can do is to sit down and keep yourself quiet. If you know what's good for you, that's what you'll do."

Noel followed his suggestion. She knew he intended to ignore her anyway, even though she would have liked very much to know more about this young man who said he hated her kind. She did not believe he was even one-half as unfriendly toward her as he would have her believe.

He remained sitting quietly in his chair, not moving his head. At last he drew a book from his pocket and began reading. From where she sat, Noel could see that it was a pocket edition on political philosophy.

The day seemed endless although the young man was kind enough to find some books and magazines for Noel to look over. However, when she made any further attempts at conversation, she was firmly rebuffed.

A lunch was brought up, which consisted again of sandwiches. Noel could only make a pretense of eating. The room was so stuffy and she needed fresh air so badly, she was feeling a little sick. She knew it wouldn't do any good to ask for one of the windows to be opened even slightly. But she did get up and walk over to one of them again and parted the heavy curtain once more.

"Keep away from the window," the young man curtly commanded.

Noel came back. She supposed he was afraid she might be seen. However, in this remote spot, she hardly believed there was even the barest chance.

At last it was night. Once again a tray was handed in through the door. This time there was a change. Tea, a thin soup, crackers, a potato salad. Noel tried to eat it, realizing that if by the remotest chance in the world she should see a way to escape, she would need all the strength she could summon. But the food tasted so unsavory, she had to push it from her.

The young man took the tray without question, still not looking at her. He handled it outside and returned to his seat. Noel at last went back to the divan. Perhaps she dozed a little. She had no way of knowing what time it was, but it seemed hours later when she heard the sound of hurried feet outside mingled with voices. Someone seemed to be having a scuffle.

Then the door was thrown open. Noel sat up on the couch and saw Nick, his hair tousled, and his tie twisted.

He motioned the young man to the door. "Get out!" he ordered in his tight-lipped voice. The boy obeyed.

Nick shut the door behind him, locked it. His breath was coming rapidly and it was some time before he seemed to be able to get his breath.

Noel stood there looking at him with contempt. "So it was you who did this?" She was conscious of a slight relief. She had coped with Nick before, he could do it again.

Nick merely stood there looking at her for a moment without speaking.

"Do you actually believe you can get away with a thing like this?" Noel demanded.

Nick still didn't answer. He was still looking at her.

"Nick, why did you have me brought here? I want to know. What can you hope to gain?" Noel persisted.

"You haven't any idea, have you, Miss Noel Shayne?" Nick's voice suddenly mocked.

"So you know who I am? And you really are a racketeer, aren't you?"

"One of the best in the profession " Nick admitted boastfully.

"But don't you know all men like you are doomed?" Noel exclaimed. "You can't get away with this."

"I see you read the fairy stories about the G-men," he said with a semblance of a smile.

"I tell you you won't get away with it. If you don't let me go—you're going to be sorry—mighty sorry, Nick," she emphasized.

"Hush!" Nick had one ear turned to the door as if listening for someone outside. Suddenly he said, "We've got to talk fast."

"What do you mean? If it's ransom money, I'll pay it," she said quickly.

Nick looked again toward the door, cautioned her to be quiet, then he said very low, "I suppose you would, and not even miss the money."

"Who told you my identity?"

"A girl by the name of Ruth Chester. Met her one day—knew her slightly—she volunteered the information."

"How soon will you get me away from here?" Noel asked. "I've told you money is no object."

"The money hasn't much to do with it," Nick said very low. "It's the Garwood matter. They'll take the money, however—no reason why they shouldn't."

"Please tell me what you mean," Noel begged.

"They suspect that you know more than I believe you do," Nick said. "That's why it's going to be hard for me—"

He didn't finish. He walked over on tiptoe and listened at the keyhole. Then, apparently reassured, he came back.

"I know nothing of those people," Noel began, "except that the child is not well. I was very anxious about her."

Nick held up a warning finger. Then he said in a loud voice, "All right, Miss Shayne. If you're going to make it difficult, you'll find it to your own disadvantage. If you're willing to see reason, you won't be ill-treated."

A sudden firm step had sounded outside. "And the sooner you make up your mind, the better. We mean business. Will you get that into your head?" Nick's voice was still loud and emphatic.

It was plain enough now that Nick was talking for the benefit of someone outside. He kept his voice loud enough to be heard on the other side of the door.

Then he spoke again, his voice very low. "I'm not after ransom money. I'm here to get you out of this. You must listen carefully and do exactly as I say. Refuse to sign the ransom note. Keep on refusing. Stall any possible way you can. Deny that you're the right girl. Anything. Tomorrow night at midnight I'll have my plans made. Exactly at 12 o'clock, you must let yourself down from the outside of the window. I'll be there to catch you.

Then he said again loudly. "You're stubborn, aren't you?" The next minute he left the room. Noel heard him say, "She'll do it though it may take time," to someone outside the door.

Was Nick really going to help her, or was it a trick?

(To Be Continued)

Elevators Full

WINNIPEG, Sept. 17—(CP). — George H. McIvor, Chief Commissioner of the Canadian Wheat Board, to-day announced the Churchill elevator now held sufficient wheat to meet this fall's shipments overseas.

Mr. McIvor said more than 1,000,000 bushels of wheat had been shipped to the port on Hudson Bay. Three steamers have been chartered to move the wheat.

Mrs. Holden Hostess Bethany Institute

(Examiner Correspondence.)

BETHANY, Sept. 17.—The regular monthly meeting of the Bethany Women's Institute was again resumed after the summer months. The meeting on Monday evening was held at the rectory at the home of Mrs. Rev. Holden and was in charge of Group 4.

Mrs. R. W. Price, the president presided for the opening exercises. A goodly attendance of members and visitors gave the meeting a social atmosphere. The Piano committee were detailed to arrange for another piano cover to be made, as the one submitted for inspection was not thought of proper dimensions. The meeting was then put in charge of the convenor of the evening, Mrs. Rev. Holden.

Mrs. Harvey Fallis, delighted the audience with a vocal solo. She was accompanied by Mrs. A. Thorndyke. With Mrs. Holden acting as supervisor, a lesson of questions, requiring answers by an impromptu class with the proverbial head and foot as incentative to win prizes proved a most instructive and unusual diversion for all taking part.

Mrs. Sid Armstrong won the head of class prize with Mrs. H. Muckle the prize for most correct answers, and Miss Thompson the consolation.

Goodnight Story

By MAX TRELL

It was a rainy afternoon. The rain drops plip-plopped from the edge of the roof. The trees in the garden were dripping wet, and there were little puddles in the paths and in the flower beds.

The children sat by the window in the playroom with their faces pressed against the glass, wishing the rain would stop so they could go out and play. They didn't notice their shadows, Knarf and Hanid (for shadows have names, you know) had slipped off to the farthest corner of the room and were talking in a very low voice to Mr. Punch, the puppet.

"Yes," said Mr. Punch, "it looks to me like a long, long rain."

"I feel sorry for the children," Hanid said. "I wish it would stop."

Not Sorry for Them.

Mr. Punch shook his head. "I don't feel so very sorry for the children."

"You don't, Mr. Punch?"

"Just think of all the creatures who have no warm home."

"No. After all, they're nice and dry in here. Just think of all the creatures who have no warm home to stay in. They haven't any umbrellas or raincoats or rubbers. They haven't anything to keep them from getting soaking wet."

"That's right, Mr. Punch," Hanid said. "Just think of the poor squirrels, and the birds, and the grasshoppers, and the rabbits. Isn't there any place for them to hide?"

Has a Scheme.

Here Knarf suddenly broke in: "I have a scheme!"

"A scheme? What kind of scheme?"

"A scheme to keep them all dry," the shadow boy answered. "Do you know that place under the back steps? It's as dry as anything there. There's room for lots of rabbits and squirrels and birds and grasshoppers. I'll tell them about it."

And the next second, quick as a flash, he darted across the floor, slid under the door, and was running across the garden.

Hanid turned to Mr. Punch. "Now isn't he silly. I'm sure his scheme won't work."

(Continued Monday.)

(Copyright, 1938, K.F.S., Inc.)

Dying Mother Asks For Her Son

Mrs. Gilda Cataldo, 37, RIGHT, of West Orange, N.J., is shown in Newark court as she sued to regain custody of son, Eugene, 10. Mrs. Cataldo claims she turned the boy over to Mrs. Lena De Angelo because she went blind in giving birth to him. In a recent auto accident she regained her sight, she says, but is given only a year to live. The boy is pictured with his foster-mother.

CONDITION IMPPROVING.

BERLIN.—The office of Field-Marshal Hermann Wilhelm Goering said today that his condition keeps improving. He is suffering a leg infection.

LONG DRIVE CONCLUDED.

SHANGHAI. — Japanese officers announced today they had brought to a successful conclusion a long and bitter drive across Honan Province by capturing Shangcheng, 110 miles northeast of Hankow. They said they were thus placed in a position for a final drive on the important Peiping-Hankow railroad.

SEE THE QUALITY OF A BACHELOR

The transparent Cellophane jacket on a Bachelor enables you to see that you are buying a cigar of fine workmanship, and silky, richly coloured leaf — wrapped around a filler that's 100% Havana.

100% Havana Filler

10¢

ANDREW WILSON & CO. LIMITED

BACHELOR CIGARS

How

A MEETING IN 1914 helps you get your money's worth in advertising space TODAY

IF you bought advertising space thirty years ago, you will remember how hard it was : : : how frequently impossible—to get information on circulation needed for effective space buying.

In 1914 a group of clear-headed men, tired of deploring the situation, resolved to do something about it. Their meeting resulted in the formation of one of the most remarkable examples of an industry's self-control—the Audit Bureau of Circulations.

Today, A.B.C. reports reveal and analyze NET PAID CIRCULATION—the true measure of advertising value.

A.B.C. reports answer the three vital circulation questions: how much is there? where is it? how was it secured? A.B.C. reports give verified information on the *quantity*, and an important index of the *quality* of circulation.

Before you buy space in any publication, study the A.B.C. report carefully. Know what you're getting. Then buy—and get what you pay for.

• • •

Ask for a copy of our latest A.B.C. report. It will give you quickly and completely the facts you want to know about the circulation of this paper.

The Examiner

An A. B. C. Publication

This paper has long been an A.B.C. member because we believe in selling known value. Canadian publishers helped establish the A.B.C. in 1914.

A.B.C. = Audit Bureau of Circulations = FACTS as a yardstick of advertising value

PERSONAL AND SOCIAL

Miss Maude McCabe of Toronto is visiting with Mrs. Leslie Welsh, Reid Street.

❖ ❖ ❖

Miss Irene Wood, Stirling, and Miss Laura Speedy, Beaverton, are attending Normal School here.

❖ ❖ ❖

The friends of Mrs. G. Pakenham will be glad to know that she is improving after her illness in Nicholls Hospital.

❖ ❖ ❖

Mr. Bruce Haig of London, Ont., is spending a few days as guests of his parents, Mr. and Mrs. C. S. Haig, Rear street, Campbellford.

❖ ❖ ❖

Our congratulations to Mr. and Mrs. Ed. Curtis, River Road, who are today quietly celebrating the 36th anniversary of their wedding.

❖ ❖ ❖

Mrs. (Dr.) W. Fitzpatrick entertained at luncheon at the Kawartha Golf and Country Club Friday for Mrs. J. Coffey of Montreal.

❖ ❖ ❖

Visitors in the city from Pittsburgh, Penn., include: Mr. and Mrs. Deacon, Mrs. Paul C. Moyer and Mrs. E. J. Mitchell.

❖ ❖ ❖

Mr. and Mrs. Fred Stewart of 409 Bethune Street celebrated the eighth anniversary of their wedding on Friday, September 16.

❖ ❖ ❖

Miss Martha Belkia, 190 Brock street, is spending the week-end in Ottawa, where she is the guest of Mrs. R. J. Crummy.

❖ ❖ ❖

Mrs. J. Coffey of Montreal, Past National President of the Catholic Women's League, was the guest on Friday of Miss E. Deannard, Donegal Street.

❖ ❖ ❖

Mr. and Mrs. Alex. Rosborough, 120 Gladstone Avenue, and Mr. and Mrs. Ernest G. Kitney, River Road, Otonabee, have motored to Ottawa for a short vacation.

❖ ❖ ❖

Out-of-town guests at the Victor-Sanderson wedding today included: Mr. and Mrs. O. Griffin, Toronto; Messrs. James, Wilfred and Reginald Victor of Stratford; and Mrs. F. Headworth of North Bay.

❖ ❖ ❖

Peterborough St. David's Society resumed its fall activities on Thursday, September 15, at the Business Women's Clubrooms. There was a fine attendance, and the next meeting is planned for October 6.

❖ ❖ ❖

Mr. and Mrs. W. Arnold and Mrs. M. McIntyre of Cobourg attended the Trousseau tea given last evening by Mrs. W. A. Wood, Stewart street, in honor of her daughter, Miss Marion Wood.

❖ ❖ ❖

Mrs. Florence Cassinate and daughter Hazel of Seattle, Washington, are spending a few days in Campbellford before continuing their trip eastward to New York City.

❖ ❖ ❖

After a delightful holiday at Braundport, where they were the guests of Mr. and Mrs. E. M. Austin, Miss Bessie Austin, Miss Dairy Overman and Mr. Earl Overman left today to return to their home in Indianapolis.

❖ ❖ ❖

Mr. and Mrs. Reginald Butler of 3 St. James Street are today quietly observing their thirty-fifth wedding anniversary. They were married in White Waltham, Berkshire, England, and have resided in Canada for the past twenty-six years.

❖ ❖ ❖

The annual meeting of the Hospital Womens Auxiliary is to be held in the Parish Hall of St. John's Church on Monday evening, September 19. The meeting will be addressed by Mrs. Rhyness, President of the Ontario Hospital Aids Association.

❖ ❖ ❖

Therese Legrow Celebrates 9th Birthday

In celebration of her ninth birthday, Miss Therese Legrow entertained a number of her young friends at a birthday party on Friday afternoon.

A program of jolly games had been planned for the young guests, which was followed by the birthday supper at a table decorated with flowers, and centered with a birthday cake topped with nine colored candles.

Guests included: Barbara Glaum, Marcelle Ritchie, Betty, Verna and Doreen Whitmore, Helen Legrow, Irene Guerin, Irene Benson, Jean Castle, Bobbie Self, Harold Legrow and Lenore Gordon.

❖ ❖ ❖

Guests Of Honor At Lindsay Tea

His Honor the Lieutenant-Governor and Mrs. Albert Matthews were guests of honor at a tea given on Thursday by the former's sister, Mrs. J. P. Ryley of Lindsay, following the official opening of the Lindsay Central Exhibition, at which his Honor officiated.

Among the guests were: His Honor Judge J. A. McGibbon and Mrs. McGibbon, Colonel and Mrs. George A. Weeks, Mayor and Mrs. Arthur T. Claxton, Mr. and Mrs. B. L. McLean, Captain and Mrs. C. V. Mulligan, Mr. and Mrs. Bruce McNevin, Major and Mrs. Leslie M. Frost, Rev. P. C. Reed and Mrs. Reed, Mr. and Mrs. W. A. Dryden, Mrs. T H Stinson, K.C.; Warden and Mrs Thomas Martin, Mrs. R. J. Mulligan, Mrs. Thomas Stewart, Mr. and Mrs. William Flavelle, Mr. and Mrs. T. H. Eberlee, Mr. and Mrs. James Peel, Mrs. Vrooman, and Mrs. J. R. McNeillie.

❖ ❖ ❖

"Y" Junior Sports Hour

Junior Sports Hour at the Y.W.C.A. pool Friday afternoon was well attended in the shuttle relay race.

Queen Alex school won from St. Mary's Convent.

Prince of Wales won from Queen Mary.

Central and King George defaulted.

School Diving Competition—

St. Mary's Convent 1st in diving—Jean De Carlo, Angelino De Carlo.

Central 2nd—Doris Fanning, Agnes Heal.

Queen Alex 3rd —Irene Kendry, Phyllis Liddell.

Prince of Wales 4th — Beulah Milburn, Josie Julian.

King George 5th—Iris Forbes.

Confederation 6th—Jean Millard.

Miss Littlefield announced the swimming pool would remain open to swimmers and pupils. (Special walk made to entrance of pool).

Competition, Free Style— Ethel Barnes, Lily Long.

14 years and under—Doris Fanning and Joan Patterson tied 1st, Phyllis Liddell 2nd.

12 years and under—Irene Kendry 1st, Ann Overend 2nd.

10 years and under—Helen Currie 1st, Jean Millard 2nd.

Babies—Keith Reid 1st, Pat Martin 2nd.

Tre Junior Rally to be held October 1st for juniors at 10 a.m. and Senior Rally Monday, October 3rd for seniors at 8 p.m. was announced.

❖ ❖ ❖

Delegates Attending C.W.L. Convention

Delegates to the 18th Annual Convention of the Peterborough Diocesan of the Catholic Women's League Thursday included: Miss Margaret Murphy, Miss Hazel Guerin, Mrs. E. Crowe, Mrs. E. Crowley, Mrs. J. Boland, Mrs. M. S. Henry, Mrs. M. J. Roche, Mrs. J. B. Connell, Mrs. W. A. Duffus, Mrs. F. Corrigan, Mrs. Jack Moher, Mrs. L. J. Clancey, Miss M. Ball, Mrs. J. Meaher, Mrs. J. Scannel, Mrs. J. Quirk, Peterborough.

Mrs. Thomas Connolly, Miss Nora Shevlin, Mrs. E. H. White, Mrs. J. F. Mackenzie, Mrs. J. J. McCabe, Mrs. Arthur E. Carley, Mrs. J. E. Sullivan, Miss Margaret McCabe, Miss Margaret M. Lynch, Mrs. A. N. Conlin, Mrs. W. J. Arthur Fair, Mrs. Thomas Lane, Mrs. J. F. O'Brien, Mrs. John Roach, Mrs. W. G. Bell, Mrs. J. F. Roach, Mrs. A. C. Wolff, Mrs. T. J. Carroll, Mrs. A. Wolff, Mrs. P. J. Burke, Peterborough.

Miss Marita A. Collins, Mrs. M. C. Goodwin, Mrs. P. J. Collins, Mrs. J. Lynch, Mrs. W. S. Fitzpatrick, Mrs. Wm. Lynch, Miss Lillian Hurley, Mrs. Catherine Christie, Miss E. Deannard, Miss Nevin, Mrs. L. Nade, Mrs. B. Krom Mrs. Gainey Miss A. Simons, Peterborough.

Mrs. C. Brody Mrs. Alex DeMaio, Miss Mary Clancy, Mrs. J. J. Lynch, Mrs. C. B. Young, Mrs. E. Eggleton, Mrs. Frank Hickey, Mrs. Kavanagh, Miss M. Deannard, Mrs. Frank Eano, Mrs. J. J. Dorris, Mrs. M. Gray, Mrs. W. J. Houlihan, Mrs. F. Best, Mrs. L. J. Duffy, Mrs. James Galvin, Mrs. E. English, Miss Teresa McNamara, Mrs. W. J. Young, Mrs. J. R. Corkery, Miss Margaret Heffernan, Mrs. Ahern, Miss W. Ahern and Mrs. J. Lynch, Peterborough.

Mrs. D. Piggott, Downeyville, Mrs. John Walsh, Victoria Road, Mrs. Harold McDonald, Kirkfield, Mrs. P. F. McNulty, Norwood, Mrs. J. J. Walsh, Lindsay, Miss Marjorie Walsh, Lindsay, Miss Margaret Sullivan, Victoria Road, Miss Emma Kennedy and Mrs. Gertrude McFadden, Lakefield, Mrs. T. J. Spratt, Mrs. Walter Blackman, Mrs. T. Brigden, Mrs. Leo Houlihan, Lindsay.

Mrs. D. Hazelton, Trenton, Mrs. Ed. Gorman, Campbellford, Miss Frances Lynch, Campbellford, Miss Mary Allen and Mrs. Gus Harpey, Douro.

Mrs. James Hilliard, Mrs. S. Killen, Ennismore, Mrs. O'Keefe and Mrs. J. Smith, Campbellford, Mrs. Percy Cowan, Mrs. L. Rammel, Mrs. Hayes, Bowmanville, Mrs. Duffy, Mrs. M. Boreger, Mrs. Flanagan, Mrs. Sonage, Mrs. Raymond and Mrs. Kelly, Downeyville.

Mrs. Andrew Clark, Campbellford, Mrs. James Black, Campbellford, Miss M. Baker, Lindsay, Mrs. Fitzsimmons, Lindsay, Miss Irene Holliday, Mrs. Peter Brodamore, Mrs. S. Angers, Coboconk, Mrs. Charles Black, Campbellford, Mrs. John Brodamore, Mrs. Edwin Grozelle, Mrs. J. Broadamore, Mrs. Ralph Angers, Coboconk, Mrs. John Cooney, Grafton, Mrs. Philip Liscomb, Coboconk, Mrs. Mulhall and Miss Agnes Calnon, Grafton.

Mrs. S. A. Walsh, Hastings, Mrs. J. A. MacDonald and Mrs. J. V. Gallivan, Hastings, Mrs. J. Guiry, Miss E. Clancy and Mrs. M. J. Carroll, Downeyville, Miss Mona Fortier, Lakefield, Mrs. G. Kelly, Cobourg, Mrs. Raymond and Mrs. Hulman, Cobourg, Mrs. V. Murphy, Ennismore.

Miss Ethel Gosselin, Miss Adrienne Piggott, Mrs. A. Fitzpatrick and Miss Marguerite Clancy, Downeyville, Mrs. Alma Duggan, Mrs. P. J. Connelly, Miss Edna Finn, Mrs. P. McNamee, Kirkfield.

Mrs. E. Brunelle, Mrs. Murphy and Mrs. G. O'Sullivan, Campbellford, Mrs. Frank Fitzpatrick, Belleville, Mrs. Frank Cee, Campbellford, Mrs. B. J. Gough, Mrs. W. E. Baker, Lindsay, Mrs. Percy Lucas and Mrs. John Perdue, Downeyville.

❖ ❖ ❖

Chiles—Longmuir

TRENT RIVER, Sept. 17.—A quiet wedding took place Saturday, September 10, at 2.30 p.m. in Centre street United Church, Oshawa, when Ethel Eunice, daughter of Mr. and Mrs. James Longmuir, Trent River road, became the bride of Everard Denike, eldest son of Mr. and Mrs. George Chiles of Havelock. Rev. S. A. Kemp former pastor at Havelock performed the ceremony.

The bride wore a costume suit of boxwood green with black suede accessories and a corsage of lily of the valley and Killarney roses.

Miss Ferne Longmuir of Toronto sister of the bride, was bridesmaid, wearing a costume suit of rust with black accessories, her corsage was Joanna Hill roses. Mr. Helson Chiles of Havelock was best man for his brother.

Following the ceremony the bride and groom left on a trip through New York State, returning by Montreal. They will reside on King street, Havelock.

❖ ❖ ❖

Victor—Sanderson

A quiet wedding ceremony took place at two p.m. to-day (Saturday), at the home of Adjutant C. Warrander, 515 King street, when Marjory Audrey Sanderson, daughter of Mr. and Mrs. J. Sanderson, 206 Perry street, was united in marriage to Ernest James Victor, eldest son of Mr. and Mrs. James R. Victor, Stratford.

The rooms were lovely with autumn flowers, and the ceremony was performed by Adjutant Warrander.

The bride wore her "Songster" uniform, and was unattended. The groom was attended by his brother, Mr. Wilfred Victor of Stratford.

Following the reception, which was held at the home of Mrs. S. T. Harris, 207 Perry street, the young couple left on a motor trip to Stratford, and on their return will live at 207 Perry street.

We Noticed

. . That hats are so dashing this year; so colorful; so silly . . . but oh my, such a thrill to wear!

❖ ❖ ❖

. . . one exciting hat shown in a local shop is of Chateau wine with waving clumps of ostrich tips instead of quills, and another was nothing but a huge, velvet poppy to be worn tip-tilted precariously over one eye!

❖ ❖ ❖

. . . and a third was a tiny black felt rakishly turned up and made to be worn over the left eye. It had cock feathers in iridescent hues sweeping down the cheek . . . a fourth was a triangular black velvet toque with a lot of bright blue veil.

ACTIVITIES AT Y.W.C.A.

SWIMMING

Lessons, Recreation, Stunts, Life Saving; Special Group Rates.

GYMNASIUM

All classes commence October first. Plan to attend the Junior Rally, Saturday, October first or the Senior Rally, Monday, October 3rd.

MOVIES, October 3rd

Central Finance Corporation will present two very interesting films, "A New Adventure" and "An Evening with Edgar Guest" as part of the Rally program. Everyone welcome.

HANDCRAFT

The Community Welfare Council will conduct at the Y.W.C.A. Oct. 19 to 29, classes in the following:

Weaving, Pewter, Leather Pottery Rug Hooking, Puppetry, Soap Carving, Making of Toys.

There will be classes for women, business girls and children. Home and School Councils, Church groups, teachers and Girls' Clubs will find these courses of great interest and help.

BASKETBALL

Teams are already signing up for the City Basketball League. New groups welcome.

Omemee W.A. Lay Fowl Supper Plans

(Examiner Correspondence.)

OMEMEE, Sept. 17.—The monthly meeting of the Women's Association of Trinity United Church was held at the home of Mrs. H. Lamb Thursday afternoon, September 15 at 2.30 p.m., with 13 members and two visitors present, the president in the chair.

Letters of thanks were read from Mrs. W. Moncrief and Mrs. S. Fisher. The ladies decided to hold the annual fowl supper early in November. This concluded the business period.

A special feature of this meeting was entertaining the grandmothers of the society. A reading, "Old Mothers," was given by Mrs. Vernon Laing. Miss Marion Rea gave a very excellent paper, "I Love Life at 70," by Anna Steese Richardson. Mrs. H. Deyell give a reading, "Be Kind to the Aged." A hymn was sung and Mrs. Rae closed the meeting with prayer.

A contest, "Things Our Grandmothers Missed," was much enjoyed, after which a dainty lunch was served by the hostess assisted by Miss Race. Mrs. M. D. Earle kindly offered her home for the October meeting.

Add Color to Your Rooms

A room may be brightened and beautified by hanging pretty draperies and the windows and putting gay or rich slip covers on the furniture. Mirrors add charm to a room and seem to enlarge and brighten it. They double the books in the bookcase by their gay reflections and seem to stretch out the walls and enhance all the lovely features.

To add color to a room, select a beautiful rug or tapestry and repeat in your furnishings the colors in it, thus making the room harmonious. Do not overcrowd a room. Space is the greatest beauty-element you can provide.

Firemen Called to Sawdust Blaze

(Examiner Correspondence.)

CAMPBELLFORD, Sept. 17.—Firemen responded to a call on Sebastopol street early Friday evening. A fire of unknown origin was eating its way into a large amount of sawdust outside an old unused ice house. People in the district told Fire Chief C. B. Williams the mound had been afire since Monday and had already been extinguished several times, but when it threatened the building the department was summoned.

TRAIL JUMPING GHOST

BLACKPOOL, England—(CP) — A ghost that causes things to fall off walls and jump off tables is being investigated by police of this Lancashire seaside resort.

DOROTHY DIX

Husbands And Wives May Complain About Each Other And Rush Into Divorce Courts, But Do You Notice How Many Take a Second Whirl at Matrimony?

WHEN we read that one marriage out of every six in the United States ends in divorce, and observe the disgruntled husbands and wives of our acquaintance, we are inclined to think that marriage is a failure and to wonder that it keeps on being a going concern.

Without doubt, few of the optimistic young lovers who march so confidently to the altar realize their dream and find marriage the heaven on earth that they expected it to be. Nevertheless, there are many consolation prizes in the matrimonial lottery, and perhaps even the disappointed and peevish husbands and wives, who rend the air with their complaints against marriage, are happier than they think they are.

For proof of this we have the indisputable fact that those who rail loudest against the disillusions and restrictions of the holy estate almost invariably rush back into it when death or divorce opens the doors of what they have regarded as their prison. One would think that they would no more marry a second time than a burned child would voluntarily return to a fire, but such is not the case. No sooner have they been freed from the yoke that galled them than they stick out their necks for it a second time.

Dr. Johnson once said that a second marriage was the final triumph of hope over experience. Maybe this is true. Maybe it is also true that widows and widowers, whether grass or sod, realize when they have lost them that John and Mary were not such bad old scouts after all; that even if John was grouchy at times and given to scattering cigarettes and newspapers all over the place, and even if Mary had a temper that was hung on a hair-trigger and was given to nagging, they were better company than no company at all. If their home was no ideal abode of bliss, it was far preferable to any hotel, or club, or boarding house.

Nothing is more obvious than that marriage unfits people for the single life, and so the grumbling of husbands and wives at each other is to be taken no more seriously than their grumbling about their jobs, or their houses, or their cars. Finding fault is a sort of an escape valve for them and doesn't in the least indicate that they are not perfectly satisfied with things as they are.

Also, husbands' and wives' complaints against each other are, oftener than not, their way of boasting and calling attention to their own virtues. Thus when Mr. A. berates his wife's extravagance and tells you what staggering millinery and dress bills she runs up at the most expensive shops he isn't really begrudging her a single hat or frock. He is just impressing upon you what a good provider he is and how lucky she is to have a husband who is able to dress her in Paris finery.

Likewise, when Mrs. B. tells you how she is tied down at home with the children; how she has to slave in the kitchen preparing meals for her husband because he is so particular about what he eats, she is just going into her little act. She doesn't regard herself as a domestic drudge. She just wants to get the glad hand for being a wonderful wife and mother and have you mirate over her being such a marvelous cook.

That husbands' and wives' faults and peculiarities do not get as much upon their nerves as is popularly supposed is also true. Only the hysterically minded make tragedies out of each other's little funny ways. The others laugh them off. Why, half of Jones' stories that set dinner tables in a roar are founded one some blunder that his wife made, and Mrs. Jones would be positively bereft of conversation if she couldn't descant on Mr. Jones' peculiarities.

That husbands and wives quarrel because they get a kick out of it no one will dispute. All of us have assisted, in the French sense in domestic brawls in which we were confident that murder would be done, but just as we looked to see the husband slay the wife, or the wife take the carving knife to the husband, they kissed and made up. And that was that. A pleasant time had been had by all and no blood shed.

And none of us have ever seen one of these husband-and-wife scrimmages that couldn't have been avoided if either one so desired. So, perhaps, having a sparring partner always handy is one of the compensations of marriage. Anyway, it is a great life if you don't weaken.

DOROTHY DIX.

Copyright Ledger Syndicate.

The Examiner's Needlework Pattern

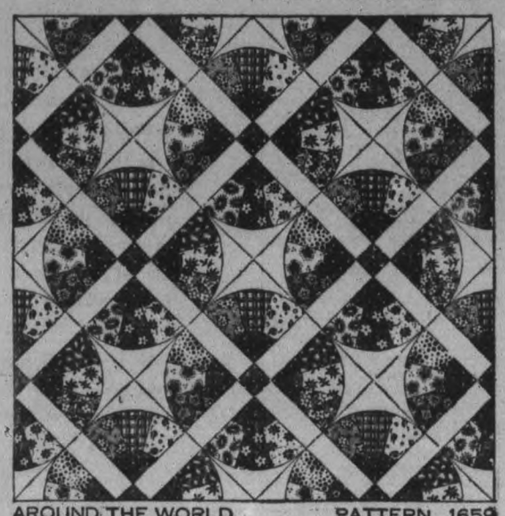

AROUND THE WORLD PATTERN 1659

Let your scrap bag help you to a choice piece of handiwork. The small fans use up scraps—the plaid effect strips are the same throughout. A quilt that wins prizes. Pattern 1659 contains accurate pattern pieces; diagram of block; instructions for cutting, sewing and finishing; yardage chart; diagram of quilt.

Send 20 cents in coins or stamps for this pattern to Examiner's Needlecraft Dept., Peterborough. Write plainly PATTERN NUMBER, your NAME and ADDRESS.

JUST BETWEEN US WOMEN

"Be what your friends think you are; avoid being what your enemies say you are,—go right forward and be happy." —M. Pomeroy.

Dear Friends:

Not so long ago I heard a few young people talking about "this town." This town was this, and it was that, but to them it was not good.

I said it was one of the prettiest towns I had ever been in, and one said, "Oh, pretty. Yes, it's pretty enough, but what good does that do us? You can't trust or depend on anyone in it."

I said again, those are strong words, lady. And so, from one and the other, I heard of treacheries, lack of dependability, two timings, a whole list of things.

So, I argued that it wasn't the town, it was the people in it, and got a scornful look for my pains. Then I asked what each of them did when those things were done to them.

One gave as good as she got, so that if they let her down she in turn let someone else down. So she did not help matters any. Another left them entirely alone, so that she narrowed her friendships down considerably.

One young man had it out with those who did not play the game according to his idea of the rules, and that eliminated some of his friends. Still another did not bother with many, but stayed close to the home, and that narrowed her viewpoint a lot.

But it never occurred to any of them to set an example, and to SPEAK og this example. None of us like to think we are left holding the bag, nor that anyone will play fast and loose with us.

Make a stand, have a code of honor. Never were we allowed to break an engagement if something better came along, never leave it to the last minute before we told anyone we could not fulfil a promise.

Only in a case of illness were we allowed to disappoint anyone. And that is what more people need to do if they are not satisfied with the behaviour of their friends.

I will grant you that some towns have more of a tendency along the lines these young people were complaining about, much more than others. I have found it so myself.

And the only way to change things is for enough to have courage to show their disapproval, to set a standard and live up to it, and insist also that their friends live up to it.

If you accept slipshod methods in the dealings you have with your friends, if you also are slipshod, what can you expect but hear-burnings, and disappointments?

We read that there is honor amongst thieves, so why put up with the lack of it in your friends? And there is no honor where one is chisselling the other, where they let another down for some temporary kind of fun.

An unknown author wrote this:

"Here's to the heart of friendship tried and true,
That smiles with us when joys our pathways strew,
And kneels with us when sorrow like a pall
Enshrouds our stricken souls, and holds through all
The midnight gloom, with human truth and faith."

Play the game and others will play it with you. Play both sides against the middle, and you will fall between. But never never pretend friendship, for it is too sacred a thing to trifle with.

So, let us form an invisible club, the rules of which are: "I will do unto others as I would they would do unto me." Not a hard rule is it? Please reply to, Your Friend,

ROBERTA.

Mrs. W. A. Wood Is Tea Hostess

Mrs. W. A. Wood was hostess Friday evening at a trousseau tea in honor of her daughter, Miss Marion Wood, whose marriage to Mr. Gerald Francis Grose of Belleville is arranged for Wednesday, September 21.

Pink and white cosmos and streamers decorated the rooms. The hostess wore powder blue chiffon with a corsage of white gardenias, and Miss Wood was in black taffeta with white gardenia corsage. Guests were welcomed at the door by little Shirley Davis, wearing a charming little frock of blue organdie with tri-colored sash, and a silver leaf halo.

The tea table was attractively arranged with pink and white asters, and pink tapers in silver holders. Tea assistants were Mrs. Jessie Martin, Miss Alberta and Miss Dorothy Frost.

The shower and wedding gifts were shown by Miss Zoe McDonald, Miss Mamie Grose and Mrs. Jack Wolstenholme, and the trousseau by Mrs. Gordon Wood. Over 100 guests attended.

FAREWELL TO BACKACHE!

Her back ached—she felt miserable—no pep—she couldn't be "bothered" to go out—lost contact with her friends and was lonely. Her sister advised her to take Dodd's Kidney Pills. Her backache soon vanished—enthusiasm and energy returned—her eyes sparkled—her step was sprightly—and once again she was her "old self." 115

Say GOODBYE TO BACKACHE with Dodd's Kidney Pills

Do You Know?

That cocoa stains should be washed in cold water first, and then have boiling water poured through them?

❖ ❖ ❖

Red ink stains will vanish if they receive an application of ammonia and water, then get treated to a wash in milk?

❖ ❖ ❖

That the purity of butter can be tested by placing a small amount in a teaspoon and holding it over a flame? If the butter is pure, it will foam quietly and boil. If impure, it will crackle and sputter as it be comes heated.

❖ ❖ ❖

Unsightly flower pots can be made more attractive by covering with about three thicknesses of paraffin paper, then a layer of colored crepe tissue paper? The paraffin paper prevents the moisture from coming through.

Branch Notes

ALL SAINTS BRANCH

On Monday last the opening meeting for the fall took place, with the new president, Doug Weir, and his executive officially taking office.

It was decided that the next meeting should take the form of a weiner roast to be held at Green Hill and all members and their friends are requested to be at the Parish Hall at 7 p.m.

The branch has decided to enter two teams in the year's A.Y.P.A. bowling league.

The district council meeting is to be held at Campbellford on Tuesday, September 20. Cars will be provided for all those at the parish hall at 7 o'clock, that wish to go.

ST. LUKE'S BRANCH

The first regular meeting of St. Luke's Branch was held on Thursday evening in the form of a corn and weiner roast at C. Patterson's cottage on the Ennismore side of Chemong Lake, with about 30 present. The evening was spent in sing songs and talk among the members. After all had partaken of the eats, a short business meeting was held. Ralph Mason and Floyd Curtis were appointed captains of bowling teams. After tendering a hearty vote of thanks to Miss Patterson and her brother for their kindness, the members left for home.

The meeting next week will be a business meeting when among other matters the bowling teams will be selected. If you wish to bowl please be on hand. After the business session Ralph Mason and his group will have charge of the program.

The time for the provincial conference is drawing near and if you haven't sent in your name for billets will you please do so as soon as possible to Mrs. Forbes, phone 1041, all billets must be arranged by Oct. 12.

The district meeting will be held in Campbellford on Tuesday, Sept. 20. Any members with cars who can take other members are asked to call the president, B. H. Pammett, not later than Sunday night and members who would like to go call not later than Monday night.

ST. JOHN'S BRANCH

The initial meeting of the season was held Wednesday with a large attendance on hand. The club was organized for the coming year and plans adopted. The installation of officers was conducted by Canon W. P. Robertson in the chancel of the church. A real snappy executive took the oath of office in the persons of president Gordon Clegg, vice-president, Lorne Galley; secretary, Eileen Gynane and treasurer, Fred Hooper.

In the parish hall programs and business were discussed, new members were welcomed and reports by past committees presented. Committees and convenors were appointed. In the way of dramatics it was announced that the rector, Canon W. P. Robertson had consented to direct a play to be presented before Christmas. The look-out committee is composed of Jean McIlwain, Gertie Lemmings, Viola Clark, Nels Hewitt, Len Phillips, Wilf Gynane. Refreshments will be under the management of Eva Clark; publicity is in the hands of Walter Howell.

Billeting for the coming provincial conference is outlined by Florence Hutchison and the bowling captains for the year will be Lorne Galley, Nels Hewitt, Iris Williams, Alice Pruner.

Future programs are scheduled as Sept. 21, Variety Night; Sept. 28, Weiner Roast; Oct. 5, business meeting.

The club is going to Campbellford next Tuesday to attend the district meeting. We leave the Parish hall at 6.30 sharp. Those not present Wednesday and wishing to go please notify Len Phillips.

Fashions

Shimmering black satin is again to the fore and here's your model. This charming slim line dress boasts new femininity in the pretty neckline. It gives you a chance to wear your jewelled clips. Waistline interest, too, that gives you a trim, smart appearance. Its figure-moulding lines, is flattering to mother or daughter. The unbelted formal silhouette in crepe silk or in light weight woollen, is a perfect complement for the upswept coiffure, so much in vogue for evenings. You will want to make both versions. The easy to follow pattern provides for same. A step-by-step instruction chart included, enables even a beginner at sewing to cut it out and finish it in a short space of time.

Style No. 2809 is designed for sizes 14, 16, 18, 20 years, 32, 34, 36, 38, 40, 42, 44, 46 and 48-inches bust. Size 36 requires 3¾ yards of 39-inch material.

The Examiner,
Please order for me:
Pattern number.....
Size .....
My Name .....
Address .....
.....
I enclose 15c for postage

VIOLIN INSTRUCTION
Roy Rome
Available for Concerts, Church Services, etc.
Director of Peterborough's New Music Organization
(The Zimbalist Club Violin Ensemble)
Phone 1983M

IS THIS . . .

The Way You Feel On Wash Day?

Banish wash day blues completely from your life — and end all those trying days of labor . . . send your washing to Fannings. Call us today!

Telephone 353

Wet Wash
All washing of the home. Save time—Save money—Save health. Per lb... 5c

Thrifty Wash
The washing and heavy ironing of flat pieces finished, just leaving the small wearing apparel to be ironed at home. Per lb. 8c
Minumum Charge, 50c

Fanning's Steam Laundry

The Peterborough Examiner

PETERBOROUGH, ONTARIO, CANADA, SATURDAY, SEPTEMBER 17, 1938

Leaders Are Slain

JERUSALEM. — Irish Guards and Royal Air Force planes today killed the ringleader and six other members of an Arab band whose battle with British troops Thursdy resulted in the death of 130 Arabs.

Favors Special Grants

WOODSTOCK.—Hon. P. M. Dewan, Ontario Agriculture Minister, informed the Wilmot Agricultural Society last night that he favors a system of special grants from the Department to societies which feature competitions for farm boys and girls.

Highway First Aid Station Is Set Up At Bailieboro 20 Residents Given Course

Continuing a widespread drive to save the lives of those injured in highway traffic accidents, a highway first aid station has been set up at the village of Bailieboro and this week 20 residents of the district attended a course of instruction to qualify as competent first aiders.

The group composed of 17 men and three women were given the regular St. John Senior Course with William Butt, and Douglas Warren, medical students at the University of Toronto acting as instructors. The station will be located at Lancaster's Garage, Bailieboro, where there will be a complete first aid kit, a stretcher, blanket tourniquet and splints. Lancaster give's 24-hour road service and will transport the equipment to the scene of an accident whenever a telephone call comes in.

40 Stations in Ontario.

Training of the 20 people is being financed by the Peterborough Auto Club, and the highway first aid station program is being jointly financed by the Ontario Branch of St. John Ambulance Corps, Ontario Branch of the Canadian Red Cross and the Ontario Motor League. In all there are 40 such stations now in existence, stretching from Windsor in the west to Lancaster at the Quebec border, while others dot the highway north from Toronto to Huntsville. A fully equipped ambulance visits the different stations at intervals, and the program is responsible for the saving of three lives last year, besides being of inestimable value to many hundreds of injured motorists and those injured in other types of accidents.

The training consisted of 12 hours of lectures and demonstrations, and next Friday the candidates will write examination with Dr. A. L. Russell of Bailieboro presiding. There will be six questions on the paper and applicants must get a high standing to receive a diploma.

Subjects Treated.

The instructors stressed the importanec of treating a victim who is bleeding and much attention was given to this particular branch of the first aid work, as it is the most common in highway accidents, and injured motorists often die from loss of blood. The course included instruction in bandaging, artificial respiration, burns, poisons, foreign bodies in the eye, ear and nose, treatment of fractures, head injuries, how to carry and handle an injured person and how to promote circulation.

"We work on the fact that many injured people die because incompetent but well meaning persons handle them improperly following an accident, whereas if they had been left in a comfortable position until a first aid man or a doctor arrived, they would have a good chance to recover, said Mr. Butt. It is of vital importance that people know it is often advisable to leave a person lying on a blanket or coat following an injury until a doctor arrives, provided any bleeding is attended to at once, he added.

The course of study was completed Friday night and those who attended were Mrs. B. Byers, Mrs. George Fletcher, Mrs. W. Byers, H. V. Lancaster, E. Hiegh, L. B. Perrin, Albert Spiers, C. W. Byers, Henry Jewison, Ralph Greer, Haig Laing, Harlan Seens, Fred Hiegh, William Spiers, George Tascott, Lawrence Johnston, George Fletcher and Lloyd Jewison.

Two signs will be placed outside the garage to identify the place as a first aid station and signs will be placed a mile on each side of the village.

The Rambling REPORTERS

PASSING EXAMINATIONS.

How some men are able to get away with it is beyond Rev. Canon J. D. Paterson, he admitted at Kiwanis Club Friday.

Introducing his friends, Rev. C. Cooper Robinson, the guest speaker at the club's luncheon meeting, he told this story. They attended University of Toronto at the same time and Robinson was aways noted for his ability to catch first class honors. Knowing this Student Paterson thought his friend must have good books from which to study, so be borrowed them the night before an examination, brewed himself a pot of strong coffee and prepared to settle down to a hard night's study.

"Imagine my surprise when I found that he hadn't even cut the pages in his books," he said. "Far be in from me to ruin any man's books, so I just closed them up and went to bed." He passed the exam the next day in spite of the lack of study.

Gananoque Man Is Hurt Near Hastings

(Examiner Correspondence.)

HASTINGS, Sept. 17. —George Reed, Gananoque, received severe head lacerations when he was thrown against the windshield of a car at Cuffe's Corners, two miles south of here Friday night. Ernest Alderson, also of Gananoque, was driver of the car which was involved in a collision with a car driven by Owen Hockey of Warkworth.

The Warkworth car was coming from Hastings and the other car was coming towards Hastings from Campbellford, when they collided at the corner.

Reed was rushed to the office of Dr. W. N. Campbell by Robert Simpson of Hastings. He was bleeding profusely and several stitches were required to close wounds about his head. Others involved in the crash received minor injuries but were not treated at the time.

Dr. Campbell said Reed's injuries were severe and that his condition was favorable.

According to farmers living nearby, both cars were quite badly wrecked. Provincial Constable Gordon Campbell of Campbellford, was called to investigate. Harold Edgar, Warkworth, accompanied Owen Hockey in the car.

3 Good Ones –

1936 Dodge Special Sedan; small mileage.
1935 Lafayette Special Sedan; small mileage.
1928 Chrysler Sedan; in real good shape.

Foley & Wilson
NASH SALES AND SERVICE
Cor. Reid and McDonnel
Phone 2027

W. R. TURNER
PHONE 591
195 SIMCOE ST.
Heating Plumbing Tinsmithing
CONTRACTING, JOBBING, REPAIRING
Sole Agents for
"RECLA" FURNACES
"IRON FIREMAN" STOKERS
"TIMKEN" OIL BURNERS

BETHANY TABERNACLE
George Street
11 A.M. SUNDAY 7 P.M.
JUBILEE SINGERS
EVANGELIST BERT TURNER
Tuesday, Dr. T. J. McCrossan
Eminent Bible Student and Expositor
and
DON McCROSSAN
Evangelist and Pianist
Commence Campaign
Coloured Singers will continue with these speakers.

Japs Fighting Evil Genii Found In China

Because the Japanese are beginning to feel the cost of their war in China they are going to have more concern in future about the cost of attempting to "befriend their friends the Chinese through their great period of difficulty as they believe they are doing," was the startling statement made to Kiwanians Friday by Rev. C. Cooper Robinson of the Canadian Academy in Japan.

The Japanese people have been taught to believe that they are befriending the Chinese by fighting the evil genii who now hold the reigns of power in that country; they believe that they are the best friends the Chinese have although the latter do not yet realize it, he claimed.

Count Cost Some Day

But despite the propaganda that has led to that belief, the Japanese are bound to begin to count the cost of so "helping" their "friends," and wonder whether they should foot the entire bill.

As evidence of the friendly feeling the Japanese people hold for the Chinese, he related that in the city of Kobe in Japan are several thousand Chinese, none of whom have been molested in any way during the year-long war, all of whom are still treated with great respect, allowed to go on about their business as though no war was being waged.

The people as a whole have not a deep understanding of foreign affairs because the press is heavily censored. "They are brought up on propaganda, fed on it. I think that ninety-nine per cent of the Japanese people feel they have the responsibility for the peace of the far east on their sholders. They believe their soldiers have gone over to China to free the Chinese people from the evil rule of misguided persons who have got control of the government."

Jap a Crusader

The Japanese soldier has inherited from the warrior class of the feudal ages the idea his is the right to protect the emperor and country. "He goes over to China very much as a crusader. The Japanese papers refer to the war as a 'Holy War'," he said.

Despite heavy censorship of news and mail, a certain amount of information is gradually seeping through into the country, he said. Bankers, university professors, business leaders, have still avenues of news open to them, and that information is gradually being spread. Another way in which the people are learning true facts is from soldiers who are returning home badly wounded. "They are bound to talk and I think the people are bound to be disappointed by some of their reports."

No Evidence of Suffering

Prices are beginning to rise now and that will lead the people into avenues of doubt, he believed. When he left in August there was no evidence of any particular suffering on account of the war but he thought that from now on there would be. Taxes and excise duties are beginning to climb, although they had not since the war started. Prices and wages had remained at about the same level until a month or so ago.

One of Japan's problems is that she is governed not by one government but by two. The defence services are responsible only to the throne and the only check the diet has on them is the power to hold up the budget—in which case the previous year's budget automatically goes into effect and changes in the diet might be made to facilitate the new budget's passing, he said. Only the defence services themselves have the right to determine whether a war beyond Japanese soil is a defence measure, he related.

Japanese are not more patriotic than the people of some other nation, but their idea of patriotism is different. While Japanese believe the highest good they can do their country is to die for her, other peoples believe that to work for their country is the greatest kind of patriotism.

The Japanese are a kindly people, a people of many fine qualities, the speaker said, and they live in a land that is full of paradoxes and dangers. One may stand enraptured by the beauty of a particular place in Japan and return three weeks later to find it destroyed by flood or typhoon. During the Kobe floods he saw no sign of looting or of quarrelling "and I could not but feel that here were a people with something in them. They could take it, and take it with a smile."

First Aid Course

Twenty persons took a full course of instruction in first aid work at Bailieboro this week to fit them for duty at the newly opened first aid station set up to serve victims of highway traffic accidents. The course held in Fletcher's Hall concluded last night. ABOVE, five of the candidates are being shown the proper method of bandaging and splinting a patient suffering from a fractured right hip. The victim is C. W. Byers, who took the course, and from LEFT to RIGHT are: Albert Spiers, L. B. Perrin, Everett Hiegh and H. V. Lancaster. William Butt, superintendent of the Highway First Aid stations in Ontario, is shown explaining the proper method. The teaching and setting up of the station is being financed by the Peterborough Auto Club. (Examiner Staff Photo.)

Hastings' Man Has Bad Fall

(Examiner Correspondence.)

HASTINGS, Sept. 17. — Frank Pantling, middle-aged resident of this village, narrowly missed death when he slipped from an extension ladder while cleaning windows Friday afternoon. He received two two fractured ribs and a deep cut on the forehead which required several stitches.

Pantling was washing the outside of a two-storey window at his home when the ladder shifted, throwing him against the window, which broke, and the worker crashed to the ground. He was cut on the face by the breaking glass as he fell against the window. Dr. W. N. Campbell attended the injured man and ordered him to remain in bed for several days.

Main Street Topics

Jabs and Jottings as Picked Up By Examiner Reporters.

TO OPEN MONDAY.

The Kiwanis Dream House on Prince street will be open for inspection on Monday night from 7.30 until 10 o'clock:

CROP OF PEACHES

Angus Goselin of King George street will pick a good sized basket of peaches from a tree growing on his property this year. The peaches are normal size and almost ripe at the present time, and the bush which is said to be only two years old is seven feet tall.

TAGGERS OUT EARLY

To make things even harder for reporters and other impecunious persons, the Children's Air Society pressed into service as taggers, virtually all the city's best looking young girls this morning. Despite cloudy, drizzling weather, some girls reported funds were coming in strong.

LEAVES ARE FALLING.

Workmen who were cutting the grass on Confederation Square this morning were considerably hampered by large quantities of fallen leaves. The entire park holds the appearance almost of late Fall, so many leaves have fallen from the trees—an amount far in excess of other areas in the city.

MUCH-USED WORD

In answer to an inquiry regarding the meaning of the term "Sudeten," which appears often enough in the news at present. The name comes from the Sudetic Mountains, a range in central Europe. Part of this range is in the borderland of Czechoslovakia. German population is greatest there; hence the term Sudeten as applied to the Germans who live in that part of the land of the Czechs.

UNCLAIMED ARTICLES.

Several articles found during the past month and turned in to the police station are cluttering up one corner of the office. Among them is a large crowbar found on the highway, a Chevrolet car hub-cap, and a pair of brown leather gloves. There are four 1938 license plates wth the following numbers, D-2732, 692-C-6, 52548-C, and 52430-C. Owners may obtain them by applying to the officer on duty at the desk in the station.

MAN MISSING.

Gordon Hay, 41, of Campbellford, is being sought by Provincial and City police of this district, to advise him his daughter is at the point of death at her home in Campbellford. Hay was in Peterborough ten days ago and according to his companions at that time, went to Toronto from here. Provincial Constable Campbell of Campbellford sought aid from the local police in finding him last night but their efforts were unsuccessful.

NEW STEEL POSTS.

The appearance of Hunter street between Water aid Aylmer will be considerably improved by the removal of six large wooden poles which are slated for the discard. At the present time workmen of the Peterborough Utilities Commission are erecting heavy steel posts which will carry the wires, and the transformers now on the wooden poles will be placed on Chambers street.

A MINIATURE WAR.

Duck hunters on Pigeon Lake during the past few days have made the lakefront as noisy as the battlefront in war torn Spain, according to local nimrods who returned from the hunt. Every duck will be south of Highway 7 within a few days, in the opinion of many hunters and those gunmen who wait until October 1st will probably have little trouble getting their limit on the lower stretches of the Otonabee and in Rice Lake.

NO BAD (CZECHS) CHEQUES.

All the world may be waiting to know what Hitler and Chamberlain said in their recent talks but Chamberlain's side of the conversation at least is an open book to Bill Flack, one of Peterborough's football stars.

This morning Bill was telling the boys all about it and then ducking as quickly as he could. "Chamberlain didn't make any bones about the thing," declared Flack. "He just said to Hitler, 'Now, Adolph don't you take any of those bad cheques.' "—P.

OVERSEAS MAIL

Mail for Great Britain and countries via Great Britain, letters addressed via New York, to connect with the steamer Queen Mary, sailing from New York Sept. 21st, closes at the local Post Office Sept. 19th, midnight. Mail for Great Britain and countries via Great Britain, letters addressed via New York, to connect with the steamer Ile de France, sailing from New York Sept. 22nd, closes at the local Post Office Sept. 20th, midnight. Mail for Northern Ireland and Scotland, full mail. Eire (Ireland) letter and paper mail to connect with the steamer Duchess of Athol sailing from Montreal Sept. 23rd, closes at the local Post Office Sept. 22nd, 7 p.m. Mail for Great Britain and countries via Great Britain, full mail, to connect with the steamer Empress of Britain, sailing from Quebec Sept. 24th, closes at the local Post Office Sept. 23rd, 7 p.m.

95 Years Old And Never Really Sick In His Life

(Examiner Correspondence.)

HASTINGS, Sept. 17. — William Raycraft, 95-year-old pioneer farmer of Cramahe Township, has never experienced pain or ache, he told a reporter who called on him yesterday at the home of his daughter in the village, Mrs. Harry Dodd, where he has resided for the past five years.

A local doctor called on him twice when he had a severe cold, but it was very much against his wishes, Mrs. Dodd explained. Other than these two calls he has not taken any medicine.

Born in Cavan.

He was born in Cavan Township, the son of John Raycraft and Martha Morgan. When Mr. Raycraft was two years of age his parents moved to Morganston, where he spent the greater part of his life as a farmer till five years ago.

Rises at Six O'clock.

Every morning at six o'clock he rises for the day and sits near a window smoking his pipe till time for breakfast. He retires in the evening before 7.30. Mr. Raycraft has always been a walker, even to the present day. Every afternoon he walks a distance of nearly half a mile to get the mail, and on his return walks up a steep hill. Sometimes he uses a cane, but is usually without it. He walked to Warkworth from Hastings a distance of twenty miles return, several times since he passed his seventies, but has not taken a walk like that in the past five years.

He retain practically full use of all his faculties and has never worn glasses to read the daily papers.

WILLIAM RAYCRAFT.

Good habits and plain living is his prescription for a long life. He displays a keen sense of humor, and seems, from all appearance, to be enjoying his ripe age to the fullest degree.

Canadian Legion Notes

and faith, he'll print them."
—Burns.

A meeting of the Finance and Housing Committee will be held on Monday next at 7 p.m. prompt, to be followed by an executive meeting at 7.30 p.m. All members are urged to attend the regular monthly meeting of the branch on Monday next, September 19th. Thanks to Comrade Ross Hood, a film in color of the corps' reunion in Toronto will be shown. The business meeting will be started promptly at 8 p.m. and the film will be shown at 9 p.m.

A meeting of the intending carpetball players was held on Wednesday last and 22 names were handed in. A meeting will be held on Wednesday next, September 21, for the purpose of registering the players and a fee of one dollar per player will be charged.

The first weekly euchre drive will be held on Thursday next, September 22, when we hope to welcome our members and friends. There are liberal prizes and play will start promptly at 8 p.m.

A very enjoyable evening was spent at the hall on Wednesday evening last, when we were hosts to the Orange Order carpetball team. Our three teams made a very creditable showing.

Due to the colder weather the hall shows greater activity than has been seen for some time, and with the opening of the billiard and carpetball season in the near future the activity will be even greater.

We have an idea that there is quite a deal of talent in the entertainment line to be found amongst ex-service men and it is only opportunity that is needed to bring it forward so a small committee has been formed to try and organize it. The proposal is that a concert party be formed and that concerts be given not only in our Legion Hall but even in the surrounding districts. It is not to be confined to Legion members only but any ex-service men or women will be welcome. Anyone interested please phone 1325M and Comrade H. C. Lord will be glad to hear from you.

We have been invited to attend the decoration day parade of the Lindsay Branch of the Canadian Legion on Sunday, September 18, and a party of the members will leave the hall at 12.45 p.m. on that day. Anyone owning a car will be doubly welcome and others are welcome also if we have enough transportation to provide for them.

The Imperial Veterans' Association is holding a card party at the Legion Hall on Wednesday next, September 21, at 8 p.m., and will be glad to welcome any former Imperial service men.

Five Firemen Escape

REGINA, Sept. 17 (CP)—Five Regina firemen escaped possible injury today when the front and roof of the Rex Theatre topped into the street after fire had swept through it to cause damage of $75,000.

Four of the menwere standing on the sidewalk in front of the building while a fifth was clinging to a ladder placed against the south side window.

Origin of the flames in the theatre, unoccupied at the outbreak, was unknown.

Inspection Made Bancroft Road By The Minister

The Hon. T. B. McQuesten, Minister of Highways, and his Deputy-Minister, R. M. Smith, on Friday inspected the road from Barry's Bay to Peterborough. It took the two highways officials one hour to go the sixteen miles from Bancroft to Apsley, it was stated. This is the stretch of road which the Minister some weeks ago promised Alex. Elliott, M.P.P., and Rork Ferguson, M.P., that he would inspect at the earliest possible convenience.

The Minister and Deputy called upon Mr. Elliott afer completing the tour, and they were greatly impressed with the nee dof completing the road and hence giving Peterborough an outlet into the north. Reeve W. A. Anderson of Otonabee was present during the discussion, and urged on behalf of the county the completion of the road.

According to reports it is estimated that the Johnston Brothers will complete their contract in about three weeks on the Hall's Bridge-Burleigh Falls road and similarly Curran & Briggs working on the stretch of road south of Hubbel's Corners on the road leading towards Apsley will be finished with their contract in about the same time. The fall and wet weather are rapidly approaching and little work can be done, but the Department is being urged to undertake at least a part of this work this fall on the road north of Apsley in the hope the highway can be completed in a sufficient time before the heavy tourist traffic sets in next summer.

Lawn Bowling Is Down To Finals

(Examiner Correspondence.)

HASTINGS, Sept. 17.—Interest is keen in the Hastings Bowling Club as the rink finals for the club championship enters the final bracket, and last night one more fell by the wayside, leaving Sam Hatherly's four to compete against Constable William Wellman and his quartet of bowlers.

In the semi-final contest Hatherly defeated a rink skipped by Dr. W. N. Campbell 17 to 16, to register a win in a battle that was a nip-and-tuck affair from the first bowl. The loss ousts Campbell for the year, and the two surviving rinks meet in the championship series very soon, the winner to get a beautiful silver trophy emblematic of club supremacy.

Payne's Drug Store
Open All Day Sunday

NIGHT SCHOOL
Phone 249
Federal College

THE RED PATCH CLUB
Will Attend Drumhead Service
At Lindsay SUNDAY MORNING
Meet at Armouries
8.30 a.m.
Cars Welcome

'Outstanding Pictures of the Year'

You are invited to participate in a special exhibit of Outstanding Pictures of the Year to be held in the Tudor Room of the Roy Studio during October. We ask you, to submit your best films for selection. Those chosen will be enlarged free of charge and hung in the exhibition. The name of the photographer and technical detail will be on all pictures selected.

The Roy Studio Camera Shop
140 HUNTER STREET

The Full Gospel Pentecostal Church
GEO. A. CHAMBERS, PASTOR
11 p.m. "The Church A Divine Institution
Supernaturally Born, Supernaturally Sustained, and to Have a Supernatural Ending"
7 p.m. "The Gospel and What It Includes"
A Religion Without the Supernatural Is Soulless, Spineless and Lifeless and Lacks Divine Origin
Don't Miss These Services
Special Music and Singing
Beginning Sunday, Sept. 25th, Evangelist Stanley Comstock of Sioux City, Iowa. (Nationally known Revivalist), will begin a Three Weeks' Campaign.
Watch This Ad.

OSHAWA PLANS ENTRY IN SENIOR "A" HOCKEY RANKS OF O.H.A.

Abbott, Turnesa Tangle In Golf Final

OAKMONT, Pa., Sept. 17—(AP)—Two young fellows from opposite edges of the continent met on a Pittsburgh street last Sunday hunting for a church. To-day they met on a golf course in a duel for the United States amateur golf championship.

Buell Patrick Abbott, a California Irishman, and Willie Turnesa of New York's famous golfing clan, worshipped together and drummed up a friendship which was put to the acid test to-day as both battled for the biggest prize of their life.

Turnesa, 23-year-old graduate of Holy Cross, has made five previous starts in the tournament and never passed the quarter-finals. His six brothers, all golf professionals, financed him to a sixth stab at the championship before he settles down to putting his education to work.

A fortune teller promised one of his girl friends last month, "A young athlete friend of yours is going to win something he has wanted for a long time." Turnesa promptly decided this must be the year, and has played the hunch right up to the finals.

Abbott, an actor at 25, likewise had a hunch. Playing golf only since 1930, he yearned to take a crack at this title last year. But he had won the United States Public Links crown in 1936 and wanted to defend the championship. The United States Golf Association decided he couldn't be a public and private links competitor at one and the same time, so he defended his crown and lost.

Relieved of the handicap of a title, which never earned him either money or recognition, he journeyed three-fourth of the way across the land to do something no one has accomplished in modern memory—reached the finals of the amateur in the first jump. To do so he had to defeat Joe Thomnson of Hamilton in the quarter finals and Dick Chapman, conqueror of Johnny Goodman, last year's champion, in the semis.

Pat wants to go into the movies at something better than the extra parts he has had. The national amateur championship wouldn't obstruct this aim.

Willie wants to play on the Walker Cup team.

He Was Canada's Last Hope

One of the big surprises of the U.S. amateur golf tournament at Oakmont was the shooting of Joe Thompson, ABOVE, of Hamilton, the last Canadian left in the event. Unfortunately for Canadas' hopes, the only two Canadians to reach the match play stage, Sandy Somerville and Thompson, were drawn against each other in the opening round. The latter ousted Sandy one up. In the second round he defeated Fred Haas, Jr., and in the third Walter Blevins, both one up after an extra hole, but he passed out of the picture himself in the next round.

Wood Tumbles Bryan Grant To Meet Budge

FOREST HILLS, N.Y., Sept. 17—(AP)—Sidney Wood, Jr., at 26, playing probably the best tennis of his life, faced the drum-fire of Donald Budge on the Stadium court to-day as the United States singles championship reached the semi-final stage, both in the men's and women's divisions.

Four matches were up for settlement, but the spotlight played on Wood's effort to break through the mighty red-head, who up to to-day hadn't so much dropped a set in the tournament.

Trying to lick Budge has come to be looked upon as a thankless task, but if Wood could keep his game at the white heat it was in his 6-2, 6-3, 6-2 victory over Bryan Grant, Jr., yesterday, he promised to extend the Big Chief.

It is a curious thing about Wood that he won the Wimbledon championship as far back as 1931, when he was a white-haired kid playing in linen knickers, but has never since been able to take a major title. For the last few years he has played scarcely any serious tennis, being too busy with his mining business, yet now he has brought his volleying game, the most thrilling in tennis, right back to its peak.

The other men's semi-final, between Jack Bromwich of Australia and Gene Mako, looked like a fairly sure thing for Bromwich, and the probability was that he and Budge would clash in the grand finale tomorrow, as originally planned.

Remember When—

(By The Canadian Press)

Marvin Hart, claimant to the world heavyweight boxing championship in 1905 after he knocked out Jack Root in Reno, died at Louisville seven years ago to-day. He lost the "title" to Tommy Burns in 1906. Hart was 55 years old when he died.

Fights

(By the Associated Press)

PHILADELPHIA — Dr. Patrick O'Callaghan, 228, Ireland, threw Abe Kashey, 215, Paterson, N.J., two straight falls.

Wings Defeat Bears 2nd Straight While Bisons Defeat Chiefs

There comes a time when the worm turns. And in the International Baseball League it was turning with such vengeance the champion Newark Bears and second-place Syracuse Chiefs might well think they faced a brace of Loch Ness monsters to-night and not the pushovers they trampled on all season.

For the Bears—pennant winners by an 18-game margin—suffered their second straight setback 2-1 last night from the third-place Rochester Red Wings in the semi-final playoff series for the Governor's Cup at Newark.

At the same time the fourth-place Buffalo Bisons made it two straight victories over Syracuse Chiefs, winning 4-1 in the other four-out-of-seven semi-final bracket at Syracuse. Bisons won the first game last Tuesday 3-2.

The Bison series shifts to Buffalo now for the third, fourth and fifth games, if necessary, the series winner to meet the Newark-Rochester semi-final survivor in a four-of-seven duel for the cup and the right to play the American Association playoff winner in the Little World Series. The Newark-Rochester round also shifts venue for to-night's game.

Wings Come From Behind.

The Red Wings, who came from behind to beat the Bears 3-2 last Tuesday, won in similar form last night. Buddy Rosar's fourth-inning homer put Newark in front, but the Wings scored single runs in the seventh and eighth innings. The first came when Jack Sturdy doubled and came home on Oscar Judd's single and the second when Hopp stretched a single into a double, took third base on a wild throw and came home on Bernie Cobb's fly.

Back of this run-getting was the seven-hit flinging of Bobby Bowman—who won the first game for the Wings—and the veteran Si Johnson. Johnson got credit for the win when he held the Bears scoreless in the last three innings after Bowman retired for a pinch hitter.

Alley Donald, pitching the route for the Bears, fanned 12 and bore up well until the seventh inning when he weakened and was whacked for five hits and both Rochester runs.

Buffalo rode to victory behind the five-hit pitching of Fabian Kowalik, who would have had a shutout but for a brief flurry of wildness in the third inning when he issued two walks and allowed the lone Syracuse score. From the third inning on he retired the Chiefs in order in all but the seventh when Mack singled.

Two singles by Boland and Martin, followed by an infield out gave the Bisons their first run in the second inning and in the third frame a two-base error plus Oglesby's double brought Buffalo the winning run. Then the Bisons added two more for good measure.

SPORT SPICE

By EDDIE BRIETZ

NEW YORK, Sept. 17.—(AP)—We hear one of the Iowa colleges out there has signed to play the state prison football team inside the big gates at Fort Madison, October 15 . . . If it's true it will be the first time to our knowledge a college team has played the stripes.

The Yanks think Hank Greenberg is putting on too much pressure in the home run derby . . . those who claim to have Larry MacPhail's confidence say he is leaning to Billy Herman of the Cubs to manage Brooklyn next year, but until the official announcement is made don't count Charlie Dressen of Nashville out of the running . . .

The umpire-in-chief for the North Dakota state tournament of the National Semi-Pro Baseball congress was Father John J. Heinz, a Catholic priest.

The Dodgers, who had an off day Thursday, went to the Polo Grounds in a body and booed the Giants as the Pirates won . . . the Yanks told Judge Landis yesterday they can furnished 70,029 seats for the world's series games . . . Up till yesterday the Red Sox and the Pirates each had won 78 games . . . does that mean it is as easy to finish second in the American League as it is to win in the National?.

Havelock Badminton Club Re-organizes

(Examiner Correspondence.)

HAVELOCK, Sept. 17.—Reopening for the fall season, the Havelock Badminton Club held a general meeting of their members and prospective newcomers on Thursday evening at their court in the Town Hall. Getting off to an early start and with an increased membership list the club is looking forward to a great season. Although a few of the older members have dropped out, there is a large number of beginners entering the club this year, that is expected to bring the membership up close to forty.

Mrs. P. T. Greenley, president, taking the chair for the annual election of officers, was given a vote of thanks for her splendid work during the past two seasons.

Mr. Grey Kemp, last year's vice-president, was unanimously selected by the members to take over the office of president, vacated by Mrs. Greenley. Miss Margaret Jones was elected vice-president for the ensuing term, and Miss Madeline Armstrong will assume the duties of secretary-treasurer, which office was capably handled by Miss Lucy Wing last year.

The club will continue to play on Tuesday and Thursday evenings and the schedule for play beginning next week will be posted in the window of the Standard office. Each of the four groups into which the club is to be divided will select their own playing captain.

A round-robin series was much enjoyed during the evening and despite the three-months layoff, the members displayed good form.

Pot-luck refreshments were served about ten o'clock in the council chamber, at which time the business meeting was held.

Employed diamond industry workmen in Belgium number 1200 above a year ago.

SPORTS -DAY BY DAY-

Digging Up the Local Dirt With the Odd Chuckle or Two

By FRED CRAIG

PETERBOROUGH'S lacrosse team have sailed blithely through the first round of the Senior B playoffs and today are waiting for word as to their next opponents. The Woodbridge team who gave them quite a battle at home for more than half the distance never seriously threatened in the second game here last night and were badly outscored in every period except the third when they did turn the heat on a while and the only spirited lacrosse of the night materialized. The Petes also played some brilliant stuff at times and some very careless stuff at others but they were much the better team on the night's play and never had anything to worry about.

* * * * * * *

IF it was not the best game of the season Friday night's fixture was undoubtedly the quickest and for that the fans should pass a vote of thanks. It got away on time, there was no dragging out of the rest periods and the whole thing was over shortly after 10 o'clock which is a record early closing for the present season. It was a precedent that should be followed in future games and was certainly appreciated by last night's crowd.

* * * * * * *

THE PETES will be called upon to play Brookin and the first game will be played in Brooklin next Tuesday night with the second here on Friday. The East Yorks and Orangeville tied up their series, each winning a game and they will play a third match on Tuesday night to settle their argument. Brampton and the Caledon-Inglewood combines also split their round, each team winning its home game and they are billed to meet in a sudden-death fixture at Woodbridge on Tuesday night. Brooklin, like the Petes, won their series in straight games from Mount Hamilton, the latter defaulting the second game.

* * * * * * *

Its Growing Fast

ONE of the fastest-growing athletic organizations in Peterborough is the Gymnastic Club of the Canadian General Electric Company. Formed only two months ago, the club has already a membership of over 200 divided into boxing, wrestling, fencing and track and field divisions. Temporary classes in boxing and fencing have been held at the rear of Playmor Sports during the past month and the track and field men have been trainig at the Exhibtion Grounds. Equipment for a gymnasium has been chosen and a large room at the armouries is being renovated for the use of the club. The program of activities for the winter season calls for boxing, wrestling and fencing bouts as well as several social functions and the executive plans to hold an inaugural dance in the near future. The officers of this flourishing new-comer in the sport world are: President—Jim Morley, vice-president—Bill Bennett, secretary-treasurer Fred Fleming and executive, Gord. Chapman, R. Scarce, A. Hunter, F. Williams, B. Beggs, H. Bannon, Bob Mayee, Chris Jay and Miss H. Bradley, while Bill Horrocks is athletic director.

* * * * * * *

RECENT reports from Oshawa that the Motor City would be without a senior hockey team this winter seem to have been premature. The executive of the Oshwa club met the other night to discuss the matter and the latest dope is a senior entry will be sponsored. With the two Maundrells back from England and rearing to go and a bunch of last year's crack junior squad graduating from the "teen age class and ready for higher company it looks like Oshawa would just have to stick a senior team into the O. H. A. You cannot afford to waste material like that.

* * * * * * *

MANY football teams are represented in the lineup which Peterborough senior club was billed to send into action against Cobourg this afternoon. Of the starting team, Playing Coach Bill Irwin was formerly with Balmy Beach, Hendrie, at snap also used to play with Alex. Ponton's club, Flack, one of the middle wings played football in Montreal and Winslow in the centre on the other side learned his rugby with the Orfuns here as did Prete, slated to fill an inside wing post. Of the outsiders, Leo Deadley was with the Argonauts last season and Don. Hendren with the Orfuns, after graduating from the P. C. I. squad. The starting back division included Curley Krug, former Queen's and Argo backfielder, Shields with the Hamilton Panthers last season and Loucks who formerly played with the Lindsay team and afterward with the Orfuns. Flying wing Harry Marsh comes from the Orfuns and started with P. C. I. Of the rest of the squad Joe McNulty was with St. Michael's and Balmy Beach, Jack. Deadley with Toronto Eastsides, Jerry Creighton, Pup Curtin and Ab Leether were with P. C. I. last season and most of the rest with the Orfuns.

* * * * * * *

Students' Hard Drill

UNIFORMS were handed out to P. C. I.'s senior squad yesterday and the candidates for the 1938 team were driven by Coach Bamforth through their hardest workout of the season. The Collegiate pilot has to build up a new machine for the coming campaign and he is giving aspirants for the team plenty of work. Several score players out for the junior lineup also had a tough drill yesterday.

* * * * * * *

THERE may be some difficulty, it is learned, in organizing a strong senior interscholastic group in this district this seasn. Bowmanville High School has decided not to put in a senior entry and it is reported that Oshawa Collegiate, shy of material, is not very keen about the matter. However, it is hoped that one or both of these outfits will line up when the group schedule meeting is held.

* * * * * * *

HONEY TOMPKINS is not the only player from this district who is going to get a tryout with the Canadiens this season as Johnny-Lalonde, star defence player of the Trenton Flyers is billed for a test in the pro ranks. Lalonde whose standout playing against the Petes in the last couple of seasons has made him well known to Peterborough fans has arranged with the Royal Canadian Air Force authorities to take his vactioin during the training season of the Canadiens and he will show his wares to Cecil Hart, manager of the Flying French men at that time. Lalonde has a name that should commend him to French-Canadian fans but he has more than that— a lot of hockey ability as well. Incidentally he was recently offered a contract with the Quebec Aces but turned the bid down.

* * * * * * *

WITH hockey paragrahphs beginning to crash the sport columns a preliminary survey of the local material prompts the thought that we have lost a number of senior players since last season and so far the replacements have not matched the losses. Of last year's squad Barney Barnes, fast-moving defence man is gone, lured back to his native west and Stew. Williamson who played a lot of good hockey on the rear guard last season is also out of town. Tompkins will try out with the Canadiens and if he makes the grade even to the extent of being farmed out to the Quebec Aces or some other outfit he too will be lost to senior hockey here. Bill Calladine's services are being sought by several clubs and Northern outfits also have an eye on Bun Kingdon. The only reinforcement in sight so far is Joe McNulty, football star, should he decide to remain here this winter. McNulty is a good defenceman and the Petes could find plenty of use for that St. Michael's team which gave the junior Petes such a trouncing in hockey one season.

* * * * * * *

SPORTING GOULASH—Great interest is being taken in the Montreal Nationals-Ottawa exhibition game today as it will give a line on the strength of the Montreal O. R. F. U. entry....Joe Begley who was with the Orfuns last season is playing on the Cobourg wing line.... Joe McNulty's injured foot was expetced to keep him out of action with the seniors in Cobourg today....Don Crowe also has a pair of bad ankles which kept him out of lacrosse recently....World's series is billed to get under way October 5 and The Yanks should have it cleaned up about four or five days afterward....Boston Red Sox were held to four hits yesterday and yet won. Usually the Sox can collect a dozen blows and then lose....It's been fun talking to old friends and a few new ones in the column these last two weeks....And that seems to be about everything.

Major League Leaders

(By the Associated Press.)

AMERICAN LEAGUE.

Batting—Foxx, Boston, .345.

Runs—Greenberg, Detroit, 127.

Runs Batted In—Foxx, Boston, 156.

Hits—Vosmik, 187.

Doubles—Cronin, Boston, 47.

Triples—Heath, Cleveland, 18.

Home Runs—Greenberg, Detroit, 51.

Stolen Bases—Crosetti, New York, 24.

Pitching — Ruffing, New York, 21-5.

NATIONAL LEAGUE

Batting— Lombardi, Cincinnati, 343.

Runs—Ott, New York, St. Louis, 110.

Hits—McCormick, Cincinnati, 193.

Doubles—Medwick, St. Louis, 44.

Triples—Mize and Gutteridge, St. Louis, 15 each.

Yesterday's Stars

(By the Associated Press).

Paul Derringer, Reds, and Hugh Mulcahy, Phillies — Derringer blanked Phillies 2-0 with eight hits for 20th win in opener; Mulcahy pitched three-hitter for 2-1 nightcap decision.

Doc Cramer, Red Sox—Drove in both runs to beat Indians 2-1.

Johnny Rizzo, Pirates, and Johnny Cooney, Bees—Rizzo's 11th inning homer won opener 7-6; Cooney hit double, two singles and drove in two runs in 5-4 nightcap win.

Frank Crosetti, Yankees — Hit homer and single, driving in three runs in 6-4 victory over Tigers.

Clyde Shoun and Fiddler McGee, Cardinals—Shoun whipped Dodgers 4-1 with even hits in opener; McGee's four-hit pitching for 6 2-3 inning relief trick saved 8-4 nightcap win.

Al Hostack Should Serve Up Much Middleweight Action

NEW YORK, Sept. 17—Some of our Pacific coast correspondents are in high dudgeon over the New York boxing commission's refusal to honor Al Hostack as the new middleweight champion of the world. Hostack is the young Slav slugger who half killed Freddie Steele in a round in Seattle to win the title. After the fight the New York fight fathers, once aptly christened the Three Dumb Dukes by the late W. O. McGeehan, came up with some remarks concerning the sincerity of the fight, leaving you to infer that it was a business transaction. Our Pacific coast observers aver such is not the case.

Winner the Victim.

The suggestion that a championship fight is a deal between business men always reflects upon the man who wins the title. In this instance it is not justified, because the people who have seen Al Hostack in the ring think the young man is a whale of a fighter. They must be right in this, for his record has nothing of the namby pamby about it. He has slapped a lot of fellows down.

New York probably will see him in the Garden before long against Fred Apostoli, the rugged battler who beat Steele in a non-title bout before Hostack got to him. Mike Jacobs is trying to get the commission's sanction for such a go, and we're told the cauliflower czars will take back their harsh words and let Hostack attempt to prove his case. Apostoli has recovered from an appendicitis operation and wants employment. An engagement with Hostack would be a patural.

Going into Al's background, we find him seven years ago a kid on the wrong side of the tracks in Seattle. One day he walked into the gym run by Eddie Marino, who was a featherweight and lightweight 20 years ago. Marino once fought Abe Attell.

He's A Hustler.

Marino liked the boy's hustle and taught him how to use his feet, how to feint (a lost art), how to sidestep and roll with blows and how to punch. Young Hostack started as a featherweight. The good groundwork laid by Marino was helpful to young Al in the amateur ranks. He won 24 straight fights, 17 of them by knockouts.

In his six years of fighting he has met only one scrapper he could not beat—Jimmy Best of Tacoma. In six years Al has lost only one fight, winning 61. His knockout of Freddie Steele was his sixteenth consecutive kayo.

Jack Dempsey, who refereed the Steele-Hostack fight, said Al was the fastest middleweight he ever had seen, and "as hard a puncher and as accurate a hitter as the middleweight division has had in my time."

It sounds like a pretty good recommendation—and the promise of a lively entertainment one of these evenings for Fred Apostoli.

Outlaws Capture First Of Playoffs

(Examiner Correspondence.)

HASTINGS, Sept. 17.—The Outlaws took a one game lead in the best of five game series for the championship of the town softball league by defeating Elgin 9 to 6 Friday night. The Outlaws won the game in the sixth innings by scoring four runs to come from behind a 6 to 5 Elgin lead.

Elgin scored 3 times in the first innings when J. Richardson tripled scoring three base runners. The Outlaws got 2 back in their half when McKee singled and scored on Stickles' double. Stickles later scored on a passed ball. Elgin got 3 more in the third on a single, a walk and 3 errors. The Outlaws came back with 2 in the last of the third on 2 errors and a single. They came within one of tying the score in the fourth as Bonds doubled and scored on Puffer's single.

The Outlaws sewed it up in the last of the sixth with 4 Petticrew singled followed by Walsh with another single. McKee scored Petticrew with a single and both runners scored on Stickles' second double. Stickles scored the final run of the game when he crossed the plate on Dit Clapper's single.

McKee shot them across for the winners and limited Elgin to 7 hits. They collected but 2 hits after the third inning. He fanned 8 and walked 3 batters. The Outlaws garnered 12 hits from the offerings of J. Richardson, 5 of them coming in the sixth innings. He had one strikeout and issued no free tickets to first.

Walsh, McKee, Stickles and Puffer, each with 2 hits in four times up collected the most hits for the Outlaws with R. Richardson and R. Scott also having 2 hits leading Elgin's batters.

The fielding feature of the game was a fast double play by the Outlaws in the fifth when Walsh took J. Richardson's hot grounder to step on second forcing R. Scott and getting the throw to first in time.

The teams:

Elgin—E. Preston, 2b; G. Richardson, 3b; Metcalfe, rf; R. Richardson, ss; R. Scott, cf; J. Richardson, p; Fleming, lf; M. Scott, 1b; J. Preston, c.

Outlaws—Radford, cf; Walsh, 2b; McKee, p; Stickles, 3b; Clapper, 1b; Bonds, c; Scriver, lf; Petticrew, rf; Puffer, ss.

Score by innings:	R	H	E
Elgin ..... 303 000 0—6	7	4	
Outlaws ..... 202 104 x—9	12	3	

Umpires—N. Scriver, plate; Ibey and Wellman, bases.

Lawn Bowling

By HERB. MARTIN

All bowlers who are no playing in any play-off games are asked to play the club doubles as scheduled.

Fourteen mixed rinks turned out last evening and considering the time of year, the attendance was rated as good. The winning skips were, B. Chesler, Dr. Allan, E. Wall and H. R. Martin.

We have not heard on what date the rained out mixed tournament of last Wednesday, will be held.

It took G. Gimblett all his time plus an extra end to eliminate J. J. Howden's quartette from the skips-vices competition. It was a real game all the way through and only a beautiful hit by Alex Gillies in the extra end gave Gimblett's boys the verdict.

Monday's Draw.

Leads and seconds (Finals)—Rev. G. Easton vs. C. Mowry.

Skips and vice skips (semi-finals)—E. L. Sackville vs. K. Sloane. Winner to play G. Gimblett on Tuesday evening.

Maundrells Are Back In Town From England

OSHAWA, Sept. 17—According to present indications it is expected to see an Oshawa entry in the senior "A" hockey ranks of the O.H.A. this season. At an executive meeting of the Oshawa Hockey Club Thursday night the matter was discussed, and it is likely a local entry will be sponsored.

The entry of a team in the senior ranks will depend on the addition of one or two more players in the senior class to the Oshawa string to put in a fighting club, it was revealed by J. B. Highfield, president.

The Maundrell brothers, two well known players in senior ranks, are back in Oshawa after playing in England. With Doug classed as one of the leading defensemen in English competition last year, and Cliff starring as a rating right-winger, they would fill an important berth on the local team.

Several of Oshawa's finalist junior squad are still in the district and eligible for senior ranks. "Doc" Dafoe, "Whip" Shortt and "Red" Krantz are all handy, while Bobby Forster, star tender, is available.

The Oshawa club will definitely enter junior teams in the "A" and "B" sections of the O.H.A., with the senior entry seen likely. Bill Tribble was selected as manager of the seniors, with Matt Leyden taking the junior "A" and Frank Black to handle the "B" junior entry.

New Champions Enthroned Kawartha Tennis

This week saw the wind-up of the championships at the Kawartha Tennis Club, as Margaret Jackson and Vi Davidson became the new ladies' doubles champions. They triumphed in two sets 8-6 and 6-2 over Hazel Jackson and Mrs. W. Jackson.

It was a case of two aces—singles aces—beating two queens. Both Miss Jackson and Miss Davidson have been playing singles all season for their respective Kawartha League teams, and they fought it out for the ladies' singles championship of the club. On the other hand, Miss Hazel Jackson and Mrs. W. Jackson have been playing doubles, both mixed and ladies', for their teams. As indicated by the score, the first set was very close and the losers came within an ace of winning it and thereby drawnig first blood. The victors, however, gained the nod here, and from then on through the remainder of the match they were not extended.

For the success of the tournament—and it was indeed successful—great credit is due the committee in charge. This included Art Jones, Don Emery, Rolly Hull and Bob Maybee, who gave considerable time to the working out of the details. Experience gained in this tourney will aid materially to improve next year's championships. It is proposed to run them off about a month earlier so as to take advantage of the long evenings and the warmer weather. Also, one week will be set aside for the tournament at the beginning of the year, and all those interested will thus have the opportunity of arranging their holidays to fit in with the schedule.

Lake Shore, Porkies Replay Ordered

KIRKLAND LAKE, Ont., Sept. 17 (C.P.). — The executive committee of the Temiskamng Baseball League last night upheld a protest by the Lake Shore Mine team over the fifth game of a best-of-five series with the South Porcupine Porkies, and decided that the game, won 1-0 by the Porkies, would be replayed today at Timmins.

The protest arose over an umpire's decision about a play at the home plate in the fifth inning. Shalley, Lake Shore first sacker, was coming in from third base with what would have been the first run of the game. Schultz, the Porkies' catcher, was taking a throw at the plate when Shalley crashed into him. Shalley dropped unconscious a few feet from home plate.

While the Porkies' catcher wheeled around to get the ball, Lake Shore players rushed out and dragged Shalley across the plate, but Umpire Frank Frawley ruled the runner out an an interference count. The decision was protested by Manager Bill Brydges of the Lake Shore team of Kirkland Lake.

VISIT NEW YORK—INEXPENSIVELY!
Bristol Moderate Rates Save You Dollars To Spend For Entertainment
Pink Elephant Dining Room
FINE ROOM with Private Bath
$2.50 to $4 . . . Single
$3.50 to $7 . . . Double
400 Comfortable Rooms
One of the Best Locations in New York
Adjacent to the Magnificent World-Famous Radio City
HOTEL BRISTOL
129 West 48th Street NEW YORK
T. Elliott Tolson, Pres. • Joseph E. Bath, Mgr.

RUSH REPAIRS on magnetos—OUR SPECIALTY
Speedy Service . . . Expert Work . . . Genuine Parts . . . Reasonable Rates. . . . THAT'S HOW WE REPAIR MAGNETOS.
Factory authorized service for leading makes. Open early and late. Ask about our exchange plan for new type American-Bosch Super-Powered Magneto.
CLIFF TOWLE
392 Water - Phone 1724

PETES ELIMINATE WOODBRIDGE TEAM IN TWO STRAIGHT GAMES

Group Leaders Too Strong For Rowntree Outfit Who Are Beaten By 18-5

Peterborough's lacrosse team took another step along the O.A.L.A. Senior "B" championship trail on Friday night when they defeated Woodbridge 18 goals to 5 before a big crowd at the local bowl and thus took the playoff round from the Rowntree-coached outfit in two straight games.

As the score indicates, the Petes did not have much trouble in grabbing off their second victory of the week. Woodbridge, contrary to expectations, looked like a beaten team from the start and only for a portion of the 3rd period did they put any real drive into their play. They were outscored 5 to 0 in the first period and behind 9 to 1 at the half. The third was their best period and they almost matched goals with the winners for that session, but in the final fifteen minutes the Petes came on again and widened their margin.

At that the home talent did not flash their best lacrosse except in streaks. When they hit those good spots they were much the better team of the two, but in between they were tossing passes aimlessly or missing the good ones, and the result was a lot of scoring opportunities were wasted. However, there never was any doubt of the result, and it is difficult to keep a team keyed up in a game that looks in the bag from the start.

Woodbridge were shy a couple of players, and Coach Rowntree got into uniform himself and contributed a lot of weight if not much speed to his team's cause. Kingdon was as usual the pick of the invaders, but he was checked closely and got very few opportunities to shine. Norton, James and Wilks flashed some good lacrosse at times for the visitors, and Franklin, despite a couple of broken ribs, gave a nice exhibition of goal tending. He hadn't much chance on most of those that beat him, and on the other hand he turned aside a flock of shots at close range.

No Particular Stars.

There were no particular stars on the winning lineup. Everybody was prominent at one time and another, with Miller turning in one of his best efforts of the season, Red Creighton starring in the nets and Worthy coming through with several spectacular efforts. His swift pass across the bowl to King who took it on the run and fired at top speed was a picture play and probably the best goal of the night. Magee was in the limelight frequently, and the others all did their bit.

There was nothing to the first period but the Petes. Worthy started the parade with a swerving solo effort and four more goals were slammed past Franklin without a reply from Woodbridge before the period ended. Kingdon finally got a scoring chance and made good use of it early in the second stanza, but that was the only marker for the visitors during the first half, and the Petes followed it with three in a row before the rest interval.

Woodbridge started the third chapter as if they were going to try to make a battle of it, and they scored three of the four goals registered in the first five minutes. That was their final stand, however, the Petes hitting the nets three times in succession before the close of the period and then outscoring the visitors 5 to 1 in the final quarter.

The game was very clean, Referee Ben Smith imposing only four minor penalties, of which three went to the Petes. The lineup and summary:

Woodbridge— Goal, Franklin; defance, Hatton, James; centre, Norton; wings, Kingdon, Brewer; rover, Collings; subs., Wilks, Weece, Rowntree, McKenzie.

Peterborough— Goal, R. Creighton; defence, Chute, Miller; centre, Magee; wings, Dundas, Dallin; rover, E. Creighton; subs., Westonfelt, J. Creighton, King, Reid, Worthy, Whitton, Vitarelli.

Referee—Len Smith, Toronto.

First Period.

1—Peterborough, Worthy ... 4.40
2—Peterborough, King (Whitton) ... 9.00
3—Peterborough, Miller (Magee) ... 11.20
4—Peterborough, Magee (Chute) ... 13.00
5—Peterborough, Whitton (Worthy, R. Creighton) ... 14.05
Penalties—None.

Second Period.

6—Peterborough, E. Creighton (Chute) ... 2.30
7—Woodbridge, Kingdon ... 4.04
8—Peterborough, J. Creighton (King) ... 4.35
9—Peterborough, Whitton (Reid, Vitarelli) ... 5.30
10—Peterborough, Reid (King) 14.20
Penalties—Westonfelt, Vitarelli.

Third Period.

11—Woodbridge, Hatton ... 2.45
12—Peterborough, Miller (Dallin) ... 3.08
13—Woodbridge, Wilks ... 3.30
14—Woodbridge, Kingdon (Norton) ... 4.50
15—Peterborough, Magee ... 9.55
16—Peterborough, Magee (Dallin) ... 11.05
17—Peterborough, King (Whitton, J. Creighton) ... 13.50
Penalty—E. Creighton.

Fourth Period.

18—Peterborough, Westonfelt.. 6.04
19—Woodbridge, Norton ... 8.03
20—Peterborough, Whitton (Worthy) ... 8.25
21—Peterborough, Dundas (Dallin) ... 12.18
22—Peterborough, King (Worthy) ... 12.38
23—Peterborough, Worthy ... 12.44
Penalty—James.

Lead Their Leagues At the Plate

ERNIE LOMBARDI
Cincinnati Reds

JIMMY FOXX
Boston Red Sox

Here are the two ball players, who, over the course of the season, as far as it has gone, have given the old sphere more punishment than any other players in the major leagues. Ernie Lombardi, always a ball-biffer, has come into his own this year as an ace all-round backstop and seems likely to wind up with the batting crown in the National League. Jimmy Foxx, who once swatted 58 home runs in one season and led the American League in batting in 1933, has a large lead in sending runs over the plate and a slight margin in the junior loop averages.

Lindsay Races Are Won In Straight Heats

LINDSAY, Sept. 17.—Another splendid program greeted harness racing enthusiasts at the Lindsay Central Exhibition Friday. Two events were carded.

2:25 Trot or Pace

A. P. Grattan, L. Watson, Woodbridge	1	1	1
Widower Grattan, E. M. Herrington, Picton	2	2	2
Jane Gould, G. Roumtree, Weston	6	3	3
Roseland, R. Scott, Weston	3	4	4
Adrian Grattan, J. Lytle, Beaverton	5	5	6
Miss Gano J. Johnston, Newmarket	4	6	5
Miss McKinley Grattan, W. F. Eastman, Keswick	7	7	7

Times—2:11¼; 2:12;2:12.

2:17 Trot or Pace

Tramp Abbe, L. G. Bennett, Port Hope	1	1	1
Ginger Direct, E. Jones, Hastings	3	3	3
Admiral Peter, C. J. Champion, Penetang	4	2	2
Oliver Harvester, J. Sutherland, Peterborough	5	4	4
Miss Peter Grattan, J. Lytle, Beaverton	2	5	5
Billy Chilcott, G. Dunford, Peterborough	6	6	6
Miss Senator Patch, H. M. Vanalstine, Port Hope	7	7	dr

Times—2:15; 2:12¾; 2:13.

Boyne Is Winner Free-For-All

READING, Pa., Sept. 17 (AP)—Coming from behind in three straight heats, Boyne, 2.01¾, by Harvest Worthy, owned by Dunbar W. Bostwick, Old Westbury, N.Y., Friday won the $900 free-for-all trot, feature of the closing card of the Grand Circuit races here.

Free-for-All Trot, Purse $900.

Boyne, b.g., by Harvest Worthy (Whitney)	1	1	1
American Hanover (Vineyard)	3	2	2
Emma Signal (Goodhart)	2	3	3
Fiddlesticks (Hylan)	4	4	4
Lee Stout (Ackerman)	5	5	dr

Times—2:05¼, 2:06½, 2:08½.

2:15 Pace; Purse, $600.

Prince Oakie, b.g., by Oakhurst Express (Maher)	1	1	1
True Thoughts (Miller)	2	4	2
Nellie Direct (Goodhart)	3	2	3
Direct Part (J. Eyler)	4	5	4
Dr. Abbe (Hylan)	5	3	5

Times—2:06½, 2:06, 2:08.

2:23 Pace; Purse, $400.

Clarence Hanover, b.g., by Dillon Axworthy, Chevalier)	1	1	2
Chancellor (Goodhart)	3	2	1
Tanya (Miller)	2	4	3
Signal Meter (Hylan-Vineyard)	4	3	4
Little Eva (E. Myers)	5	5	5
Miss Twinkling McEwen (Eyler)	6	6	dr

Times—2:06½, 2:09¼, 2:08.

Wrestling

(By the Associated Press)

NEW YORK — Pedro Montanez, 139¼, Puerto Rico, outpointed Jimmy Garrison, 139, Kansas City, (10).

CHICAGO — Johnny Barbara, 150¼, South Bend, Ind., knocked out Verne Patterson, 146½, Chicago (2).

SAN FRANCISCO—Fred Apostoli, 161, San Francisco, stopped Butch Lynch, 158, Newark, N.J., (2).

Hollywood—Jack Roper, 203, Los Angeles, outpointed Jorge Brescia, 210, Argentina, (10).

DALLAS — Sammy Angott, 133, Washington, Pa., outpointed Wesley Ramey, 134, Grand Rapids, Mich., (10).

City Carpet Ball Elects Officers

D. Leether was returned to office as president of the City Carpet Ball League when the organization held its annual meeting yesterday. Nearly 18 teams are expected to play in the schedule this season, it was announced.

Other officers elected at the meeting were Fire Chief George Gimblett, past president; Ed. Heap, first vice-president; Fred Parsons, secondvice-president; W. G. Howden, third vce-president. The office of secretary-treasurer was handed over once more to George Groombridge, who has filled the post for many years.

One of the few changes made in the rules for the coming season was that games shall consist of 12 ends in place of 10 as previously. Entries must be in the hands of the secretary by Saturday, September 24 and any club or other organization wishing to place one or more teams in the league will get in touch with the president or secretary.

The Canadian Legion, the Fire Hall, Loyal Orange Lodge, St. George's Church, St. Luke's church, St. John's church, All Saints' church, Moose Lodge, Sons of England, A.O.F and W.O.W. are said to be considering entering one or more teams.

A general meeting of the league will be held in theSons of England Hall on Wednesday evening, September 29, at 8 o'clock when entries will be held in the Sons of England drawn up. League games will start the first week in October, it is hoped.

Baseball Record

Standings and Results

INTERNATIONAL LEAGUE

Yesterday's Results

Rochester 2, Newark 1.
Buffalo 4, Syracuse 1.

Series "A"

	W	L	Pct.
Rochester	2	0	1.000
Newark	0	2	.000

Series "B"

Buffalo	2	0	1.000
Syracuse	0	2	.000

NATIONAL LEAGUE

	Won	Lost	Pct.
Pittsburg	79	57	.581
Chicago	76	60	.559
Cincinnati	76	62	.551
New York	75	62	.547
Boston	68	68	.500
St. Louis	67	72	.482
Brooklyn	62	75	.453
Philadelphia	44	91	.326

Yesterday's Results

Pittsburg 7-4, Boston 6-5.
St. Louis 4-8, Brooklyn 1-4.
Cincinnati 2-1, Philadelphia 0-2.
Chicago at New York—rain.

Games today—Pittsburg at Boston; Cincinnati at Philadelphia; Chicago at New York (2), St. Louis at Brooklyn.

Games tomorrow—Cincinnati at Boston (2); Chicago at Brooklyn (2); Pittsburg at Philadelphia (2); St. Louis at New York (2).

AMERICAN LEAGUE

	Won	Lost	Pct.
New York	94	43	.686
Boston	79	58	.577
Cleveland	77	60	.562
Detroit	72	66	.522
Washington	68	70	.493
Chicago	56	75	.427
Philadelphia	50	87	.365
St. Louis	47	84	.359

Yesterday's Results

New York 6, Detroit 4.
Boston 2, Cleveland 1.
Washington at St. Louis—rain.
Philadelphia at Chicago—rain.

Games today—New York at Detroit; Philadelphia at Chicago; Boston at Cleveland; Washington at St. Louis.

Games tomorrow—New York at St. Louis (2); Philadelphia at Cleveland (2); Washington at Detroit; Boston at Chicago (2).

Yanks Hammer Detroit Tigers 6-4 Despite Greenberg's 51st Homer But Still Need 2 Wins For Pennant

By Sid Feder
(Associated Press Sports Writer.)

About the time the National Baseball League's tight pennant race had everybody ready for nervous prostration, those New York Yankees step forward to-day to save the day.

For the moment, at least, the National League, where Pittsburgh's three-game lead is pretty certain can be given a back set. By nightfall, Gehrig and Company, dealers in home runs and pitchers' poison, may have clinched their third straight American Baseball League pennant, for a new loop record of 10 championships.

There's nothing startling about the Yankees' pennant conquest. Since somewhere around mid-July, it has been just a matter of waiting until it arrived.

It's not altogether a certainty the Yanks will sew up the pennant to-day. As a result of the 6-4 decision they gained over Detroit yesterday, despite Hank Greenberg's 51st homer, they still need two wins, or one victory and a loss for Boston's second-place Red Sox, to make it a mathematical fact.

Pirates Split With Bees.

Meantime, the National League continues on its ring-around-a-rosy course. The Pirates split a pair with Boston Bees yesterday, taking the opener 7-6 on Johnny Rizzo's 11th inning homer, then dropping the afterpiece 5-4 to Dick Errickson's pitching. This left them three games in front of Chicago Cubs, whose rained-out game with the Giants goes on as a double-header to-day.

Cincinnati's third-place Reds also broke even. Paul Derringer became the National League's first 20-game winner by blanking the Phillies 2-0 in the opener, and Hugh Mulcahy gave up three hits to take the nightcap for the Phils, 2-1.

St. Louis Cardinals saved sixth place by tripping the Dodgers twice, 4-1 and 8-4 in the only other National League warfare. The Red Sox nipped the Indians, 2-1, on Archie McKain's flinging in the lone other American League tilt that got by the weather.

DUFFUS Recreation Academy
Central Ontario's Finest Bowling Alley
OPENS TONIGHT
"BOWL FOR HEALTH"

TO-NIGHT
Rye's Pavilion
Jerry Wooll
AND HIS ORCHESTRA
Admis.—Men 10c, Ladies Free
Dancing 4 for 25c
MONDAY & WEDNESDAY
Frankie Hamon's Orchestra With TOBY DAVIDSON
"Slappin' That Bass"

Held Over at LAKEFIELD PAVILION
Dance to the Sweet Swing Of
Jack Grant
AND HIS ACES
TONIGHT
Admission 10c; Ladies Free
Dancing 4 for 25c

Midnight Preview Sunday 12.05
Monday and Tuesday
Performances 2.30 - 7.00 & 9.00
The Comedy Hit of the Season
Read What the Critics Say
Variety—"Comedy Runs Riot." Film Daily—"Funniest Picture in Many Moons." Hollywood Reporter—"Never Saw a Funnier Picture."
Motion Pictures Are Your Best Entertainment.

Little Caesar's goin' high-hat on us —bullet-proof vest and all!
EDWARD G.
Robinson
In WARNER BROS.'
"A SLIGHT CASE OF MURDER"
with
LAST TIMES TO-NIGHT
7.00 - 9.00
"GENE AUTRY"
SPECIAL SHORT FEATURES
Regent

RADIO PROGRAMS

The programs listed are printed as issued by the stations and are subject to change.

Saturday

(Afternoon, EDT)

5.00 P.M.
Judy and Lanny, WEAF
Columbia Concert Orchestra, WABC
To Time, WJZ

5.30 P.M.
American Dances, WABC
Sabine's Orch., WJZ
Kidoodlers, WEAF

(Evening, EDT)

6.00 P.M.
Spanish Revue (NBC) WEAF
Console Echoes, CFRB
Messer's Lumberjacks, CBL

6.15 P.M.
Songs of You, WABC
Skin Games, WGN

6.30 P.M.
Sports, WGR
To-day with Bob Trout, WABC

6.45 P.M.
Art of Living, WBEN
Blue Barron's Orch., WLW
Vera Holly, WOR

7.00 P.M.
Richard Himber's Orch. WBEN
Message of Israel, WJZ
Edgi. Romanelli, CBL
Exploring Music, WABC

7.30 P.M.
Uncle Jim's Question Bee WJZ
Columbia Workshop, WABC
The Decibels, CBL
Inside of Sports, WOR

8.00 P.M.
Kindergarten (NBC) WBEN
Saturday Night Swing Club. CFRB
Bands Across the Sea, CBL

8.30 P.M.
Original Fisy, WJZ
Johnny Presents, WGR
Impressions, CBL
Ink Spots, WEAF

9.00 P.M.
Professor Quiz (CBS) WABC
Bob Crosby's Orch., WOR
National Barn Dance, WLW
America Dances, WEAF

9.30 P.M.
Jam Nocturne, CBL
Rhythm Rendezvous, WJR

10.00 P.M.
Symphonic Strings, CBL
Hit Parade (CBS) WABC
The Crickets, WEAF
Will Osborne's Orch., WJZ

10.30 P.M.
Concert in Rhythm, WJZ
Musical Hall, CBL
Plantation Party, WOR

11.00 P.M.
Count Bassie's Orch., WABC
News, CBL
Francis Craig's Orch., WEAF

11.30 P.M.
Abe Lyman's Orch., WEAF
Red Norvo's Orch., WABC
Dance Orchestra (NBC) WJZ

12 P.M.
Hawkins' Orchestra, WEAF
Kay Kayser's Orch., WABC

Sunday

(Morning, EDT)

11.00 A.M.
Alice Remson, songs, CBL
Christian Science, CFRB
Radio Pastor, CKCL
Walter Fiandorf, WOR

11.15 A.M.
Northwestern U., WOR
Neighbor Nell, WJZ

(Afternoon EDT)

12 P.M.
Major Bowes, WGR
Southernaires, WJZ
Silver Strings, CBL
Dr. Charles Courboin, WOR

12.15 P.M.
Capitol Family, CFRB

12.30 P.M.
Radio City Music Hall, CBL
Tabernacle Choir, WABC
Meridian Music, WEAF

1.00 P.M.
Shakespeare's England, CBL
Church of the Air, WGR

1.30 P.M.
Master Works, CBL
Men With Wings, WOR
Europe Calling, CFRB

2.00 P.M.
R. C. A. Magic Key (NBC) CBL
Aunt Fanny's (NBC), WBEN
Walberg Brown Strings, CFRB

2.30 P.M.
Kidoodlers, WEAF
The Farmer Takes the Mike, CFRB

3.00 P.M.
Everybody's Music, CFRB
Sunday Drivers, WEAF

3.30 P.M.
Romance Melodies, WEAF
Variety Program, WJZ

4.00 P.M.
Sunday Vespers, WJZ
Summer Session, CFRB

4.30 P.M.
The World Is Yours (NBC), WBEN
Concert Hour, CFRB
Singers from Canada, CBL

5.00 P.M.
Drama, WJZ
Texas Rangers, WGR
Marion Talley, soprano,WBEN
Sunday Serenade, CBL

5.30 P.M.
Chamber Music (NBC), CBL
Cook's Almanac, WGR
Lo Skelly's Orch., WOR
Vincent Gomez, guitarist, WJZ

(Evening EDT)

6.00 P.M.
Mitchell Ayres' Orch., WOR
Music for Fun, CFRB
What Price Loyalty? CBL
Catholic Hour, WBEN

6.30 P.M.
Tale of To-day (NBC) WEAF
Grenadiers' Band, CBL
Sports, WGR
The Laugh Liner, WABC

7.00 P.M.
People's Platform, WGR
Hobby Lobby (NBC) WEAF
Dick Jurgen's Orch., CBL
Popular Classics, WJZ

7.30 P.M.
Passing Parade (CBS) WGR
Boredom By Budd, WHAM
The World To-day, CBL
Fitch's Band Wagon, WBEN

8.00 P.M.
Chase & Sanborn Hour, CBL
Spy at Large (NBC) KDKA
Mercury Theatre, CFRB

8.30 P.M.
Say It With Words, WOR
Songs We Remember, WJZ

9.00 P.M.
Merry - Go - Round (NBC) WBEN
Music for You, CBL
Win Your Lady, WJZ
Ford's Sunday Evening Hour, CFRB

9.30 P.M.
Familiar Music (NBC) WBEN
Walt. Winchell (NBC) WHAM
Sunday Special, WOR
Lucien Guillemette, CBL

10.00 P.M.
Goodwill Hour, WOR
Heidt's Brigadiers, WBEN
The Ghost of Benj. Sweet, CFRB

10.30 P.M.
Headlines, WABC
Woodland Sketches, CBL
Round Table Discussion, WEAF

10.45 P.M.
Armchair Club, CFRB

11.00 P.M.
Lopez' Orchestra, CFRB
Late News Flashes, CBL
Johnny Messner's Orchestra, WJZ

11.15 P.M.
Vincent Lopez' Orch., WGR
Presenting Alexander Brott, violinist, CBL

11.30 P.M.
Pendauris' Orch., CFRB
Kinney's Orchestra WEAF
Musical Mirror, CBL

12 P.M.
Kenny Baker's Orch., WGR

Monday

(Morning, EDT)

8.00 A.M.
News Bulletins, CBL

8.15 A.M.
Breakfast Time Tunes, CFRB
Glen and Glen, songs, CBL

8.30 A.M.
Musical Tete-a-tete, CBL
Swing Serenade, WJZ

9.00 A.M.
Hymn Singer, WOR
Rich. Maxwell, songs, CFRB

9.15 A.M.
Family Man, WBEN
Montana Slim, WGR

9.45 A.M.
Amanda Snow, WEAF
Bachelor's Children, WABC

10.00 A.M.
Pretty Kitty Kelly (CBS) WGR
Mrs. Wiggs (NBC) CBL
Just Neighbors, WHAM

10.15 A.M.
Myrt and Marge (CBS) WGR
John's Other Wife (NBC) CBL

10.30 A.M.
Just Plain Bill (NBC) CBL
Hilltop House, WJR

10.45 A.M.
Woman in White (NBC) WBEN
Stepmother, WABC

11.00 A.M.
Deep River Boys, WABC
David Harum (NBC) WBEN

11.15 A.M.
Ruth Carhart, WJR
Piano Jingles, CBL

11.30 A.M.
Big Sister (CBS) CFRB
Pepper Young (NBC) WHAM
At Monica Mugan's, CBL

11.45 A.M.
Most of Life (NBC) WHAM
Real Life Stories (CBS) WGR

(Afternoon EDT)

12.00 NOON
The Balladeer, CBL

12.15 P.M.
The O'Neills (NBC) WBEN
Kelly's Washtub, CBL
Irene Beasley, R.F.D. No. 1, WGR

12.30 P.M.
Syncopated Brevities CBL
Musical Program. CFRB
Let's Waltz, WGR
Time for Thought, WEAF

12.45 P.M.
Cobwebs and Cadenzas, CBL
Sweet Music, CFRB
Our Gal, Sunday (CBS) WJR

1.00 P.M.
The Goldergs, WJZ
Happy Gang, CBL
Singing Sam, CBO

1.15 P.M.
Farm Program, CFRB

1.30 P.M.
The Road of Life, WABC
Street Scene, CBL

1.45 P.M.
Gospel Singer, WJR
Concert Trio (NBC) CBL

2.00 P.M.
Betty and Bob, WEAF
Enoch Light's Orch., CFRB
Al Roth's Orchestra, CFCF

2.15 P.M.
Arnold Grimm's Daughter WHAM
London Calling, CBL

2.30 P.M.
Three Consoles, CFRB
Valiant Lady, WBEN

2.45 P.M.
Hymns of All Churches, WBEN

3.00 P.M.
Mary Marlin (NBC) WBEN
Navy Band, WJZ

3.30 P.M.
Pepper Young (NBC) WBEN
Pittsburgher's Orch., CFRB

3.45 P.M.
Guiding Light (NBC) WBEN
Keyboard Arabesque, CFRB

4.00 P.M.
How To Be Charming, CFRB
Backstage Wife, WBEN
Club Matinee, CBL

4.15 P.M.
Stella Dallas, WBEN

4.30 P.M.
Life Can Be Beautiful, WBEN
Four Clubmen, WGR

Radio Log

	M.	Kc.
CANADIAN CORPORATION		
CBL	551	840
CKCL	517	580
CBM	25	1050
CBO		880
COLUMBIA SYSTEM		
WABC	349	860
CFRB	435	690
WJR	400	750
WGR	545	550
MUTUAL SYSTEM		
WOR	422	710
WLW	428	700
WGN	416	720
NATIONAL (Blue Network)		
WJZ	395	760
WHAM	261	1550
NATIONAL (Red Network)		
WEAF	454	660
CRCT	357	840
WBEN	333	900

CAPITOL is your headquarters for the $250,000.00 MOVIE QUIZ CONTEST
See the Contest Pictures at this theatre! They may help you win the $50,000.00 First Prize or any one of the 5403 other Cash Awards!
FREE CONTEST BOOKLET! Ask for your Free Contest Booklet today! It tells you how to win!
OUR TELEPHONE NUMBER IS 1720

Commencing Monday
Daily at 2.30 - 7 & 9—Feature at 2.50-7.20 & 9.20
All You've Heard!
Everything You've Imagined!
It's Even Greater Than That
Irving Berlin's
ALEXANDER'S RAGTIME BAND
with
TYRONE POWER · ALICE FAYE · DON AMECHE
ETHEL MERMAN - JACK HALEY - JEAN HERSHOLT
EXTRA! Walt Disney's "POLAR TRAPPERS" Adventures of Donald Duck and Goofy in the Arctic
ENDS TO-NIGHT
7.00 and 9.00
RANDOLPH SCOTT - JOAN BENNETT in—"THE TEXANS"

EXAMINER CLASSIFIED COLUMNS GET QUICK RESULTS FOR ADVERTISERS

HAVE YOUR AD. IN BEFORE ONE O'CLOCK ANY DAY, AND ON SATURDAYS 10 O'CLOCK
WE ARE AT YOUR SERVICE AND WILL GLADLY HELP YOU WRITE YOUR AD. IF NECESSARY

Births
Marriages
In Memoriam
Cards of Thanks
Deaths

MARRIED

KENNEDY—HAMILTON. — The marriage of Dorothy Mildred Hamilton, elder daughter of Mr. and Mrs. W. J. Hamilton of Haileybury, to Charles Howard Kennedy, son of Mrs. Ethel Kennedy and the late Bruce Kennedy of this city, took place quietly Friday, September 16, at the George Street Parsonage. Rev. M. C. Parr officiating. The attendants were Mr. and Mrs. Fred Peryer.

ENGAGEMENTS

The engagement is announced of Muriel Frances, only daughter of Mr. T. O. Donaldson and the late Mrs. Donaldson, to John A. K. Comstock (Jack), son of Mr. and Mrs. John Comstock. The marriage to take place quietly the middle of October.

The engagement is announced of Marion Alberta, daughter of Mrs. Grose and the late J. J. Grose to Wallace Arthur Davidson, son of Mr. and Mrs. C. W. Davidson. The marriage to take place quietly the early part of October.

DIED

URQUHART. Mrs. Clifford W.—Sudden on Friday, September 16, 1938, at Perth War Memorial Hospital, Clara Pethick, born in Peterborough, beloved wife of Clifford W. Urquhart of Perth, Ontario. Funeral on Monday afternoon at 3 o'clock from the Comstock Funeral Home, 305 Water street. Rev. G. S. Easton of Trinity United Church officiating. Interment at Little Lake Cemetery.

CARD OF THANKS

The members of the Catholic Women's League wish to thank the following people for their help during the convention: Mrs. F. J. Lynch, Miss Annie Simons, Mr. Dick Simons, Miss L. Hurly, Miss Margaret McCabe, Miss Geraldine Collins, Miss Katheline Corkery, Mrs. Capanero, J. J. Duffus Co., and The Legion to which we are very grateful.

IN MEMORIAM

COMSTOCK — In loving remembrance of our dear mother, Mrs. Mary J. Comstock, who passed away two years ago, September 17, 1936.

Two years have passed and gone
Since one we loved so well
Was taken from our home on earth,
With Jesus Christ to dwell.
The flowers we place upon her grave
May wither and decay,
But the love for her who sleeps beneath
Shall never fade away.
—Sadly missed by all the Family.

MONUMENTS

J. PIRIE
Monuments
MARKERS — INSCRIPTIONS
Superior Workmanship Lower Prices
71 Crescent Street Tel. 2892

FUNERAL DIRECTORS

DUFFUS
FUNERAL SERVICE
Phones 1760—1173
Day and Night

COMING EVENTS

First insertion, 20 Words or less, minimum charge 50c. Subsequent consecutive insertions, 40c per Insertion. All over 20 Words 2c per extra word per insertion.

ALL DR. BARNARDO HOME Boys and Girls are requested to meet at 6.30 Sunday evening, September 18, at 173 Westcott street, to attend Memorial Service at St. James' Church.

KING GEORGE Home and School Association will held their first Meeting on Tuesday, September 20, at 8 p.m. sharp. Entrance certificates will be presented. Everybody welcome.

REMEMBER THE DATE.—Illustrated Travel Talk by the Rev. M. C. Parr in George Street United Church, October 12.

EUCHRE TO-NIGHT and MONDAY Evening 8.30 p.m., Columbus Hall. Exceptional prizes. Everybody welcome.

SOCIAL EVENING, Knights of Columbus Hall, Simcoe street, Tuesday evening, September 20. Thirty prizes, games free. Door prizes total $5.00.

8 FLORISTS 1

THE PETERBOROUGH FLORAL CO
Flowers Delicately Arranged for All Occasions.
636 Water. 'Phone 1395. Nights 1688J

CLASSIFIED ADVERTISING BRINGS RESULTS

PERSONALS

LONELY? I WILL CALL AND READ to you from your favorite Book or Magazine. Walter Scott, 167 Charlotte. 'Phone 3185.

THE 19TH OF THIS SEPTEMBER Being the Tenth Anniversary of the Opening of my Barber Shop, corner of Reid and Sherbrooke Streets, I take this opportunity of expressing my Thanks and Appreciaiton to all my Customers who have contributed to my success, and look forward to serving you in the future. New Customers welcomed. I wish you all prosperity, and thank you again.—Roy Orde.

PRIVATE HOME KINDERGARTENS Pay. We start you. The Canadian Kindergarten Institute, Toronto 10.

IT'S TIME TO HAVE THAT HAT Cleaned. Service Cigar Store, George Street.

WELCH'S BEAUTY SALON
'Phone 844. 140 Hunter Street W.
Guaranteed Oil Permanents, from $2.00 to $7.50. Special Prices for Mornings. All lines of Beauty Culture.
Elsie Blears, Mgr. 10 years' experience.

SPECIALS — $5.00 OIL PERMANENTS for $4.00. $4.00 Perms for $3.50. $3.50 Perms for $3.00. Shampoo and Fingerwave, 60c. 'Phone 2467. Reid's Beauty Shop, 416 Water Street.

Taxis.

FOR BETTER SERVICE
'PHONE 105
CAPITOL TAXI.

PHONE 3850 — FOR PRICES ON YOUR Trips, any time, any place. We are at your service. Drummond Taxi.

FOR SALE

4 Miscellaneous 4

BABY'S ANGORA COAT OUTFIT, 6 month to 2 years; White Boots, size 4½; Commode Chair. 'Phone 1255W.

LARGE COAL HEATER, SELF FEEDer, with Oven. 'Phone 1150J.

BIRDSELL CLOVER HULLER. APPLY P. J. Slattery, R.R. No. 6.

PIANO, MASON & RISCH, IN GOOD condition; Chairs, Beds. Apply 536 Bolivar.

EIGHTY ONLY EXTRA LARGE SINGLE Grey Wool Bed Blankets, 70 x 90", weight over four pounds, $2.55 each, or $5.00 Pair. See window. J. J. Turner & Sons, Ltd.

GENT'S WHEEL AND GAS STOVE. 327 Simcoe.

ONE ELECTRIC WASHER, ROUND Tub. Guaranteed, $19.50. Johnston's, George at McDonnel.

QUALITY BRED BOSTONS, WELL marked; prices reasonable. Also Cocker Spaniels. 473 Rogers. 'Phone 2815W.

WALNUT BEDROOM SUITE, THREE Pieces, complete, $35. 'Phone 1296W.

CHILD'S LARGE STEEL CRIB, WICKer Go-Cart. 540 Charlotte.

PIANO, IN GOOD CONDITION. Apply 306 Louis.

CAR HEATER, GODERICH, LARGE size. Apply 174 Lansdowne.

ONE COAL AND WOOD STOVE, WITH Elevated Warming Oven, perfect condition, $15.00. One Eight-foot Show Case, all glass, in perfect condition, $15.00. Johnston's, George at McDonnel.

.22 RIFLE, A1 CONDITION, CHEAP. 'Phone 1863M.

SALE OF HOUSEHOLD FURNITURE—Everything in excellent condition. Owner leaving City. 263A Hunter West.

THREE-BURNER MOFFAT GAS RANGE with Oven. Small Quebec Heater. 472 Park North.

PIANO, UPRIGHT, GOOD CONDITION. Lovely tone. 'Phone 2284.

GOOD QUEBEC RANGE. 247 PRINCE.

HEATER, EITHER WOOD OR COAL. 147 London.

CHOICE TOP SOIL AND BLACK ROTten Manure, and Cinders. H. Hamlin.

FINDLAY RANGE, WITH WATER Front and Warming Closet, in good condition, cheap. 'Phone 872M, or call at 9 Cricket Place.

GIRL'S WINTER COAT, HAT, MUFF, 12-14, practically new. 545 Murray Street.

REMNANT SALE OF USEFUL ENDS—Silks, Woollens, Cottons, etc.
UPTOWN SILK SHOPPE
404 GEORGE STREET.
Any reasonable offer will be accepted.

FRAME BARN, IN GOOD CONDITION. Write Box 164, Examiner.

6 Fuel 6

MIXED SLABS, 12-inch, $4.50 A CORD. Real Buy. H. F. Doig, 2097.

$1.25 QUARTER-CORD — BEST DRY Slabs or Mixed Wood. Albion, 'Phone 58.

FOR SALE — DRY MIXED WOOD, 4-Ft., $3.75 per Cord. Dry Mixed Slabs, $3.50, cut 12 inches 75c per Cord extra. A. L. Payne, 16 ring 6, Warsaw.

	Half-Cord
Round Elm Furnace Wood	$3.00
Maple and Birch Slabs	$3.50
Elm or Hemlock Slabs	$2.50

Special Price on 3-Cord Truck Loads.
DINSDALE. 'PHONE 853.
Wanted—Elm Logs, Apsley or Peterboro.

WOOD
DRY SOFT WOOD AND DRY SLABS AND EDGINGS
At $2.00 Per Half-Cord and Up
(Cutting Extra.)
McCARTHY & JOHNSTON
'PHONE 96

7 Livestock and Poultry 7

FOR SALE — PURE-BRED JERSEY Heifer, TB tested, due to freshen this Fall. Apply Mrs. Percy Rowe, Downer's Corners.

ONE YOUNG BLACK TEAM, 1,500 each, with white face and feet; a choice pair. One Bay Team, Young, 1,500 each. One Delivery Horse, cheap. H. Hamlin, 2643.

8 Real Estate 8

FOR SALE OR TO RENT — TO Reliable party, 8 Acres Good Garden Land, Brick House, good Outbuildings; all in good condition. 'Phone 2682J.

FOR SALE — OMEMEE, $75 DOLLARS cash. Sacrifice for quick Sale, Solid Brick Double House, Sturgeon Street, 6 Rooms each; good repair, large garden; all rented. Inquire Robert Grandy.

FOR SALE

8 Real Estate 8

SEVEN-ROOM BRICK, WATER STREET North—$2,300.00. $800 down.
A. E. THOMPSON, Realtor,
Kresge Building.

FOR SALE — NEARLY NEW BRICK House in Village on Highway 28. Full plumbing, furnace, hardwood floors, electric light, good Lot, stable, garage, hen house, $3,000. Would consider Exchange for House in Peterborough. 50-Acre Farm good Brick House and Barn, 4 miles from City, $2,500. Also number of other Good Buys. Brick House and Three Acres, edge of City, to Rent, $20.00. Apply P. E. Rutherford, 197 Brock Street.

WHY PAY RENT WEN YOU CAN BUY a New Four-Room Frame Bungalow for $400 down and have it paid for in six years at low rental rates. Hurry and see this before it is sold. Make an appointment with
R. E. DARLING
366 Water Street. 'Phone 2266.

FARM FOR SALE — 135 ACRES, NEAR Havelock, Good Buildings, mixed bush, remainder under cultivation. Sacrifice price. Also Cottage on Round Lake. Also 1929 Packard Sedan, good condition. Squire, Havelock.

BEAUTIFUL TWO-STOREY BRICK House—at $3,000.00—314 Maitland Avenue. Must be Sold to close Estate. Key at Office of the Honorable G. N. Gordon, K.C. The Victoria Trust and Savings Company, Administrators.

FIVE ACRES, BRICK HOUSE, BARN. Easy terms $1,400
Frame Cottage, central, 3-piece bath, hardwood floors $2,500
Brick 5 Rooms, 3-piece bath, furnace. Easy terms $1,800
M. STOREY
374½ George. 'Phone 939.

9 Business Opportunities 9

AN EASY WAY TO BECOME STENOgrapher in Ten Weeks. Notes written in English. Free folder. Cassan Systems, Toronto.

9X Building Material 9X

NEW ROOF, $5.75
SQUARE.
NEW CORRUGATED GALVANIZED ROOFING AND SIDING FOR BARNS, BUILDINGS, ETC. LUMBER, PLUMBING SUPPLIES, STRUCTURAL STEEL, PIPE FITTINGS, BELTING.
BAGS
FLOUR, FEED, CHOP, BRAN, ETC. MAIL ORDERS GIVEN PROMPT ATTENTION.
PETERBORO METAL Co.
'PHONE 697.

10 Used Cars 10

ATTENTION! THE BEST '29 SEDAN 5-Passenger in Peterborough for the money; hydraulic brakes, good motor Must be sold, $100 cash, or will take Trade. Call at 141 Sherbrooke Street.

DURANT SEDAN FOUR NEARLY NEW 31 x 4 Tires. 73 Lansdowne.

FOR SALE — CHEVROLET '28 SEDAN. excellent condition. Hubbel Barber Shop, Hastings.

TO RENT

11 Miscellaneous 11

FARM FOR REN, 110 ACRES, LOT 2, Concession 7, Douro. Good Buildings and water. Apply 450B Mark.

STORE, 217 HUNTER STREET W. (Between George and Aylmer Streets), suitable for Grocery or any other Business. 'Phone 2244, Nights 1027.

11X Apartments for Rent 11X

HEATED, COMFORTABLE APARTment. 203 Hunter.

11X Apartments for Rent 11X

FOR RENT, IN NORWOOD, SIX-ROOM Brick House, hard and soft water, electric, garage and large garden. Vacent October 1st. Apply 283 Park Street. 'Phone 1954W.

HEATED COMFORTABLE APARTMENT. 203 Hunter.

SEVEN-ROOMED HOUSE, STABLE, 3 Acres, 21 High Street, $20. William Langford. 'Phone 3429.

FIRST-CLASS MODERN 5-ROOMED Apartment, hot water heating, newly decorated, residential, adults. Apply 326 Rubidge Street.

BRIGHT, MODERN 5-ROOM APARTment, newly decorated, hot water heating central. 'Phone 273.

MODERN LOWER APARTMENT, FIREplace, porch, hot water, garage; also Bed-Sitting-room, Kitchenette. 'Phone 3825.

11XX Houses to Rent 11XX

SEMI-APARMENT, GROUND FLOOR. Apply 168 Antrim.

TO CLOSE AN ESTATE — 8-ROOMED House, all conveniences, garage; lovely home, 560 Charlotte Street. 'Phone 994 ring 5.

SEVEN-ROOMED HOUSE, SOUTHend; reliable Protestant tenant. 'Phone 1043W.

MODERN HOUSE, NOW VACANT. 660 Reid.

SIX-ROOMED HOUSE, COMPLETELY Modern, South-end, 'Phone 3748.

OCTOBER 1ST — 6-ROOMED HOUSE, good locality, all conveniences, garage. Apply 208 Rubidge, between 6 and 7 p.m.

NICE DUPLEX, CLEAN, CONVENIences, adults. Apply 183 Antrim.

HOUSE, 658 BETHUNE STREET. APPLY 165 Dublin Street.

SIX-ROOMED HOUSE, 249 EUCLID Avenue. 'Phone 3258J.

SIX-ROOMED HOUSE, ALL CONVENIences; garage. 679 George Street. Apply 247 Prince.

12 Rooms 12

WARM ROOM FOR NORMAL STUDent. 588 Aylmer.

LARGE FURNISHED ROOM FOR Light Housekeeping. 412 George Street. 2188J.

FURNISHED HEATED ROOM, GENTLEman preferred; Breakfast if desired. 1059M.

TWO UNFURNISHED HEATED ROOMS for Two Adults, reasonable. Write Box 153, Examiner.

LARGE FRONT BEDROOM AND SITting-room combined, would suit Two Gentlemen, central. 384 Stewart.

BRIGHT, FURNISHED FRONT ROOM for Light Housekeeping, central; reasonable. 'Phone 1459J.

Free!

Next week is The Peterborough Examiner Swap and Barter Week. Everyone has something they can trade; so become school children once again and enter your article in the Swap and Barter Column of the Classified Page. You will be surprised at the result it will bring.

Suppose you had an extra table and you needed another chair, just simply Phone 1600 or bring your ad. into The Examiner.

Our rates are low and not only that, we will give you for every Three Insertions One Free Insertion. Join in the fun and see how good a Bargainer you are.

TO RENT

12 Rooms 12

ATTRACTIVELY FURNISHED BEDrooms; Board optional. 'Phone 1055.

TWO FURNISHED HEATED ROOMS, with gas; Board optional. 'Phone 1372M.

FURNISHED BED - SITTING-ROOM, with Kitchenette, for Light Housekeeping. 303 Stewart.

FURNISHED ROOM, NEAR POST Office. 'Phone 3258J.

HEATED, FURNISHED BEDROOM, adults; very central. 'Phone 2059J.

THREE FURNISHED ROOMS, HEATED. 275 Dalhousie Street.

WANTED

15 Miscellaneous 15

COOK STOVES AND HEATERS WANTed, any condition, or what have you? 2680M.

WANTED — WOOD TO CUT. 'PHONE 2273.

THREE OR FOUR UNFURNISHED Rooms, vicinity Park and King. 'Phone 1808M.

OFFICE SPACE WANTED, ABOUT 150 Square Feet, in good Business Block. Responsible tenant. Possession November First. Write Box 173, Examiner.

LIVE POULTRY — SPECIAL PRICE 694W. 342 Stewart. M. Katz.

LIVE FOWL. PAY HIGHEST PRICES. 'Phone 3475W. Gishman.

WOOD TO CUT WITH SAWING MAchine. 'Phone 2274.

LIVE POULTRY — PAY HIGH PRICE. 'Phone 1728J. M. Florence.

YOUNG LADY WANTS A ROOM FOR Light Housekeeping. 'Phone 3860.

100 USED COOK STOVES, ANY CONdition. Apply 421 Water Street.

WOOD TO SAW BY MACHINE. 'Phone 2591J.

WANTED — TO RENT, BY YOUNG Couple, Three Unfurnished Rooms or Small Apartment, heat optional. Write Box 151, Examiner.

BOOKKEEPER FOR MANUFACTURING concern. Must be capable of taking full charge of Books. State experience, age and salary expected, to Box 103, Examiner.

PIANO, TO STORE IN RETURN FOR its use; a good home. 'Phone 1409W.

TWO OFFICE MEN, TO SHARE ROOM and take Meals in private home, central; garage. Write Box 165, Examiner.

WANTED — A FEW PULLETS, LAYing. 'Phone 3316W.

17-Help Wanted, Male or Female-17

WE HAVE HELPED HUNDREDS TO obtain positions as Letter Carriers, Postal Clerks, Customs Examiners, Clerks, and Stenographers, etc., and can help you. Write us for proof and free information. M C C Schools, Ltd., Toronto 10, Oldest in Canada.

18 Help Wanted, Female 18

MAID, EXPERIENCED; COUNTRY Girl preferred. 813 Water.

CAPABLE MAID, IMMEDIATELY. 'Phone 3997W.

BOOKKEEPER FOR MANUFACTURING concern. Must be capable of taking full charge of Books. State experience, age and salary expected to Box 103, Examiner.

MOTHER'S HELP, PART TIME. 213 Dalhousie.

CAPABLE GENERAL. WRITE BOX 161, Examiner.

RELIABLE GIRL OR WOMAN FOR Housework, capable of taking full charge if necessary. State salary and references, Box 163, Examiner.

19 Help Wanted Male 19

GOOD ASSISANT STICKER HAND IN local Planing Mill. Write Box 162, Examiner.

WANTED

19 Help Wanted Male 19

WHY BE IDLE? NO DEPRESSION IN our Business. In May, 1935, we hired a young Married Man with four children who had worked in Stores and Sweat Shops ten years, long hours and low wages, then was laid off. Since joining our staff he has worked steady, increased his earnings every year, saved money, bought car, at present buying his home. In June was promoted to Manager of branch office, with earnings that in 1939 will exceed $4,000.00. This sounds like a fairy tale, but not so; it was accomplished by long hours, intelligent, hard work. We will hire Three Men, and offer the same opportunity to them as the above Man had. Permanent year round, clean, healthy work. Must be honest, non-driker, with good education and appearance. Car an advantage. Age over 25. Another Man made $1,442, his first in years, in this business. This is not selling insurance, stocks, brushes, washers or radios. About $30.00 weekly earnings with bonus to start. Write fully to Box 171, Examiner.

19X Agents Wanted 19X

WANTED — MEN OVER 21, TO TAKE over Built-up Routes for Sample Distribution. Service, Delivery, and Collection Work. Must be satisfied with $20 weekly average earnings to start. Only Men with good appearance and personality need apply. Men with cars preferred. Apply Empress Hotel, between 1-5 p.m. Saturday. Ask for Mr. Toal.

AN ANNOUNCEMENT AND AN INVITATION

PREMIER ART GUILD, THE LARGEST Personal Greeting Card Company in Canada, wishes to announce that their Sample Books of Printed to order Christmas Cards are now ready for distribution. We pay thousands of dollars yearly to our Representatives in commissions. If you are anxious to earn extra money in your spare time we invite you to send for our Sample Portfolio. No charge, of course. Practically everyone sends Christmas Cards. Season just starting. Write to-day. No obligation. You'll appreciate our friendly service and commissions paid. Premier Art Guild, 120 Wellington West, Toronto.

CHRISTMAS CARDS—SEND FOR THE Celebrated Royal Sample Book of Personal Cards. A beautiful selection of designs, which includes Seven Handsome Calendars Entirely Free. Personal Cards, $1.00 per Dozen up. Big commissions and premiums. Increased values and Extra Free Cards for early orders. Very attractive Boxed Card assortments. Experience or capital unnecessary. Orders despatched within 24 hours of receipt. Published over 26 years. Royal Publishing Company, Post Office Box 1500, Montreal.

FAMILEX WILL START YOU IN A profitable business like hundreds of others throughout Canada. No experience required. We train you. Liberal commission for selling 200 guaranteed necessities. Meet all competition successfully. Ambitious Salesmen, write for Free Catalogue and Plan without obligation. Familex, 570 St. Clement, Montreal.

CASH PAID WEEKLY FOR SELLING Red Tag Nursery Products, universally used—Thirteen hundred varieties. All year job, full or part time. Real sales help—fine samples. Dominion Nurseries, Montreal.

20 Employment Wanted 20

CANADIAN LEGION HAVE LISTS OF Competent Returned Men to Fill Temporary or Permanent Positions Give the ex-Soldier a chance to work for you 'Phone 141

WANTED — CARPENTER WORK, DAY or Contract. 3407J.

TWO EXPERIENCED COLLEGIATE Girls will look after Children, Evenings. 'Phone 378W.

21 Boarders Wanted 21

BOARDERS, REASONABLE; CENTRAL 491 Aylmer.

ROOM AND BOARD. 168 STEWART. 1497J.

INFANT BOARDING HOME. 'PHONE 3234.

WANTED

21 Boarders Wanted 21

GENTLEMEN BOARDERS. APPLY 439 Sheridan.

ROOM AND BOARD FOR RETIRED OR Business Lady. 'Phone 3639M.

WANTED — LADIES OR STUDENT for Board and Room. 109 Hunter E. before 7.

BOARDERS. 90 HUNTER STREET W.

ROOM AND BOARD, CENTRAL. 144 Murray.

WHO CAN DO IT

22A Financial 22A

PERSONAL LOANS
ONE YEAR TO PAY
Apply to Nearest Branch of
THE CANADIAN BANK OF COMMERCE

MONTHLY DEPOSITS PROVIDE FOR REPAYMENT

If You Borrow	You Receive	You Deposit Monthly
$ 60	$ 55.87	$ 5
$ 108	$ 100.96	$ 9
$ 168	$ 157.36	$14
$ 216	$ 202.23	$18
$ 324	$ 303.25	$27
$ 540	$ 505.54	$45
$1068	$1000.86	$89

Other Amounts at Proportionate Rates

22f Miscellaneous 22f

TONY PEPE
Ladies and Gentlemen
WE REMODEL
IN THE LATEST STYLES.
CUSTOM TAILOR
179 Charlotte Street. Tel. 753

Electric and Oxy-Acetylene WELDING
General Machine Work.
GOODWIN MACHINE TOOL COMPANY
'Phone 2593. 298 Edinburgh Street

DUSTLESS FLOOR SANDING. J. B Vance. 773 Aylmer 'Phone 1292.

EXPERT FLOOR POLISHING. 'PHONE 1714.

FOR CEMENT WORK — E. H. CLARK. Free Estimates. 'Phone 3297.

NOBLE'S CARAGE — YOU HAVE something to Move? Just 'Phone 1729. Also Parcel Delivery.

23 Auto Repairs and Accessories 23

COAL OIL, 16c. GASOLINE, 14c (TAX Extra). Car and Tire Repair. Auto Parts and Accessories. Dawson Service Station. 'Phone 1523.

25x Dressmaking 25x

DRESS AND MANTLE MAKING. Alterations. 'Phone 899W. 593 Harvey Street.

DRESSMAKING AND REPAIRS, REAsonable. 1617W.

28 Moving and Storage 28

M. RAWLINSON, Limited
Established 53 Years.
Long Distance Moving and First-class Warehouse for Storing Household Effects.
610 YONGE STREET, Toronto
Telephone Kingsdale 3125.

30 Painters and Decorators 30

KELLAR THE DECORATOR
Paperhanging, Painting, Graining and Hardwood Finishing. 'Phone 2581 for Free Estimates.

34 Radio Service

1939 PHILCO
CAR RADIOS
$39.95
BROWN'S RADIO SERVICE
547 GEORGE STREET.

37 LOST 37

GOLD RING, SARDONYX, BETWEEN St. Peter's Cathedral and Monaghan Road. Keepsake. Reward. 374 Downie.

BROWN FOX FUR FROM OFF CAR, North-end, Monday Evening. Reward if left at 600 Water. 'Phone 741.

CHILD'S GLASSES, IN BLACK CASE, between Queen Alexandra School and Argyle Street. 'Phone 2283M, or call 823 George.

PROFESSIONAL

41 Accountant 41

EDWARD HUMPAGE — Chartered Accountant, Auditor, 419 George Street.

44 Lawyers 44

HON. G. N. GORDON, K.C.
Law Office, 395-397 George Street.
Telephone 3300, 3301, 3302.

EMMETT F. SHEEHY — Bonded Attorney. Loans 397 George Street.

PECK, KERR & McELDERRY — Barristers and Solicitors. 415 Water Street, Peterborough. Telephone 1950. E. A. Peck, K.C., F. D. Kerr, K.C., V. J. McElderry, K.C.

JACOB LOW — Barrister, Solicitor, Notary Public. Money to Loan on First Mortgages. 219 Hunter Street West, Peterborough, Ont. 'Phone 2244. Nights and Holidays 1027.

W. R. PHILP — Barrister, Solicitor, Notary Public. 385 Water Street. 'Phone 602.

W. B. GORDON,
Barrister, Solicitor.
Money to Loan.
395 George Street,
Telephone 3300.

ALEXANDER L. ELLIOTT, K.C., M.P.P. —Barrister, etc. Money to Loan. Interviews by Appointment. Telephone 3. Office: 355 George Street, Kresge Building, Peterborough.

47 Mineral Fume Baths 47

MINERAL FUME BATHS.
DE-TOXIFY AND RE-VITALIZE NATURE'S WAY.
'PHONE 3157, PETERBOROUGH
220 BROCK STREET.

MONEY TO LOAN

MORTGAGE LOANS, 5½%. APPLY TO G. N. Gordon, K.C., and W. B. Gordon.

HOUSEHOLD
LOANS
WITHOUT ENDORSERS
Rates authorized by special Act of Dominion Parliament.
Loans $50 to $500. No credit enquiries of friends or relatives Immediate service on all applications 12 months to repay. To apply: 'Phone or visit office
"Doctor of Family Finances"
Central Finance
CORPORATION
Second Floor, KRESGE BUILDING
355 GEORGE STREET
TELEPHONE 1703, PETERBOROUGH
Loans Made in Nearby Towns.
Tune in CFRB, 6-6.15 p.m. Daily.
Offices in ten Ontario cities.

MONEY TO LOAN.
On First Mortgage on Improved City Property at Current Rates of Interest
Apply: The Toronto Savings and Loan Company, 437 George Street, Peterborough.

DIXON & HURLEY
MAKE
CASH LOANS ON CARS.
REFINANCE CONTRACTS TO REDUCE PAYMENTS.
COMBINE BOTH OF THE ABOVE.
FINANCE PRIVATE SALES.
WE are the largest auto loan and refinance firm. This is your guarantee of lowest cost and entire satisfaction.
Peterborough, Ontario
391 Water Street, Tel. 498J.
Representing
Campbell Auto Finance Company, Ltd.
ACCOUNTS ANYWHERE IN ONTARIO

CLASSIFIED ADVERTISING BRINGS RESULTS

49 NOTICES 49

Notice to Creditors

IN THE MATTER OF THE ESTATE OF JOHN KNOX.

All Persons having CLAIMS against the Estate of JOHN KNOX, late of the Township of Otonabee, in the County of Peterborough, Farmer, Deceased, who died on or about the Fourteenth Day of September, 1924, are hereby notified to send in to the undersigned Solicitor for Catherine Mabel Hazlitt, the Administratrix of his Estate, on or before the Seventeenth Day of October, 1938, full particulars of their Claims. Immediately after the last mentioned date the Assets of the said Estate will be distributed amongst the parties entitled thereto, having regard only to Claims of which the Administratrix shall then have notice.

DATED at Peterborough, this Sixteenth Day of September, A.D. 1938.
HALL, HALL & STEVENSON,
116 Hunter Street, Peterborough,
Solicitor for CATHERINE MABEL HAZLITT, the Administratrix.

50 AUCTION SALES 50

FOR A SUCCESSFUL AUCTION— J. H. MILES, Auctioneer, Valuator. Tel. 1477.

HOME IMPROVEMENT

Plumbing and Heating

FOR EXPERT PLUMBING AND HEATING REPAIRS & CONTRACTS SEE J. L. P. SMITH - 372 WATER ST.

FOR CEMENT WORK
'PHONE HOWARD ROSE 2312J
FREE ESTIMATES.

Electrical

FOR SALE:
Leonard REFRIGERATORS
THE BIGGEST BARGAIN IN REFRIGERATORS TO-DAY
GRANT & LOUCKS CO. Ltd.
'PHONE 798. 418 GEORGE STREET

100-Pound Cheese Is Stolen From The Stanwood Factory

Campbellford, Sept. 17. At least, showing good judgment in their choice of food products thieves entered the Stanwood Factory, and walked away with a 100-pound cheese valued at approximately $13.00. C. McKeown maker at th factory was absent at the time of the theft and returnedto find the screen door broken and the lock on the inside door turned. The cheese was the only item taken from the factory and although Provincial Police are investigating the theft no arrest has been made.

Codfish caught by Norwegian fishermen in three months weighed 166,745 tons.

The Examiner
CLASSIFIED ADVERTISING RATES

Cash Rate:
1 Cent per Word or Figure per Insertion. Minimum Charge 25c

Charge Rate:
2 Cents per Word or Figure per Insertion. Minimum Charge ... 35c

Box Numbers:
One or more Consecutive Insertions ... 10c

Coming Events:
Per Word per Insertion ... 2½c
Minimum Charge ... 50c

Special Announcements:

Birth Announcements	50c
Engagement Announcements	50c
Marriage Announcements	50c
Death Notices	50c
Card of Thanks (up to 1 inch)	50c
In Memoriam (up to 2 inches)	75c
Over 2 inches (per inch extra)	50c

Legal, Municipal, Government, Auction Sales:
First insertion, per agate line 12c
Repeat Insertions ... 6c
'PHONE 1600.

OUR BOARDING HOUSE —with Major Hoople

SALLY'S SALLIES

Some people are led into temptation, but most of them manage to find their own way there.

The Crossword Puzzle

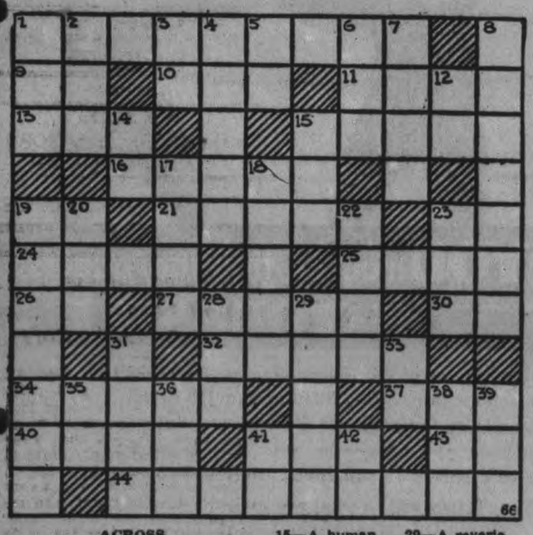

ACROSS

1—The city in Pennsylvania destroyed by flood—1889
9—Upon
10—Exclamation of delight
11—Turn out
13—A friendly gathering of neighbors for work
15—Travel by automobile
16—Chief island of the Maltese group
19—Italian river
21—Author of "O'Malley of Shangaagh"
23—Chinese measure
24—Competent
25—Uphold
26—Old form of ti
27—Disembarks
30—Pronoun
32—A shelf on a ship on which to sleep
34—Summits
37—A South American linguistic stock
40—A Turkish title of dignity
41—Chart
43—To wit
44—A river in Pennsylvania

DOWN

1—A piece of work
2—Single unit
3—Negative reply
4—In a shy manner
5—Sign of the infinitive mode
6—Court
7—Acorns
8—Narrow passages of water connecting two larger bodies of water
12—Thus
14—Letter M
15—A human being
17—Second son of Adam and Eve
18—Threefold
19—A master key
20—Japanese sash
22—Point of the compass
23—Monetary unit of Rumania
28—Jewish month (poss.)
29—A reverie
31—Secular
33—Exclamation of delight
35—New Mexico (abbr.)
36—One who takes the affirmative side
38—A pony
39—A kind of tree
41—Personal pronoun
42—Pennsylvania (abbr.)

Answer to previous puzzle

C	H	I	C	A	G	O			C	O	W			
O			L	U	R	E			C	O	R	E		
M	A	L	T	R	E	A	T			B	E			
E	L	I		A	S	S			M	I	D			
T	E	N	A	N	T			B	I	T				
			O	A	T			L	A	C				
		N	I	L			T	I	G	H	T	S		
B	U	S			V	I	Z			I	A	N		
U	T			U	N	T	A	N	G	L	E			
S	T	O	P			A	R	E	A			E		
T	Y	R			I	N	D	E	N	T	S			

Copr. 1938, King Features Syndicate, Inc.

BARCLAY ON BRIDGE

WRITTEN FOR THE EXAMINER
By SHEPARD BARCLAY
"The Authority on Authorities"

GUARD THE WORST

IT IS WELL enough to hope for the best, but the sound declarer also guards against the worst if he can. Any plan which depends for its success upon finding the outstanding six cards of a suit equally divided between the defenders is unsound if there is also available another which will work if one defender has four of the suit.

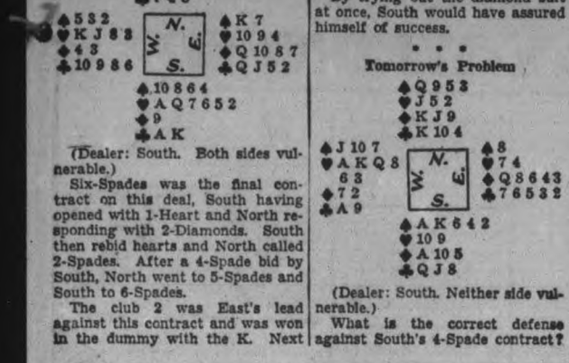

(Dealer: South. Both sides vulnerable.)

Six-Spades was the final contract on this deal, South having opened with 1-Heart and North responding with 2-Diamonds. South then rebid hearts and North called 2-Spades. After a 4-Spade bid by South, North went to 5-Spades and South to 6-Spades.

The club 2 was East's lead against this contract and was won in the dummy with the K. Next the spade 9 finesse was tried and lost to East's K. He followed up with his spade 7. North then led one more round of trumps to draw the outstanding one. Now he went after the diamond suit, and after cashing the A and K, ruffed one round. To his disappointment, the high diamond was still outstanding and he was set three tricks, as he was obliged to use his last trump to get to his hand after cashing the heart A and club A. The result was that East won a diamond and two clubs at the end.

By trying out the diamond suit at once, South would have assured himself of success.

* * *

Tomorrow's Problem

(Dealer: South. Neither side vulnerable.)

What is the correct defense against South's 4-Spade contract?

Rescues Her Children

TORONTO, Sept. 17 (CP).—Mrs. Nathan Goldstein carried her two children to safety in the street early to-day when fire broke out in the Goldstein home. After rousing her husband, Mrs. Goldstein rushed to the children's room. Unable to waken Hyman, 14, she carried him out, then went back and carried out sleeping Gertrude, 8. About $600 damage was done to the place.

DONALD DUCK By Walt Disney

TILLIE THE TOILER —By Russ Westover

HENRY —By Carl Anderson

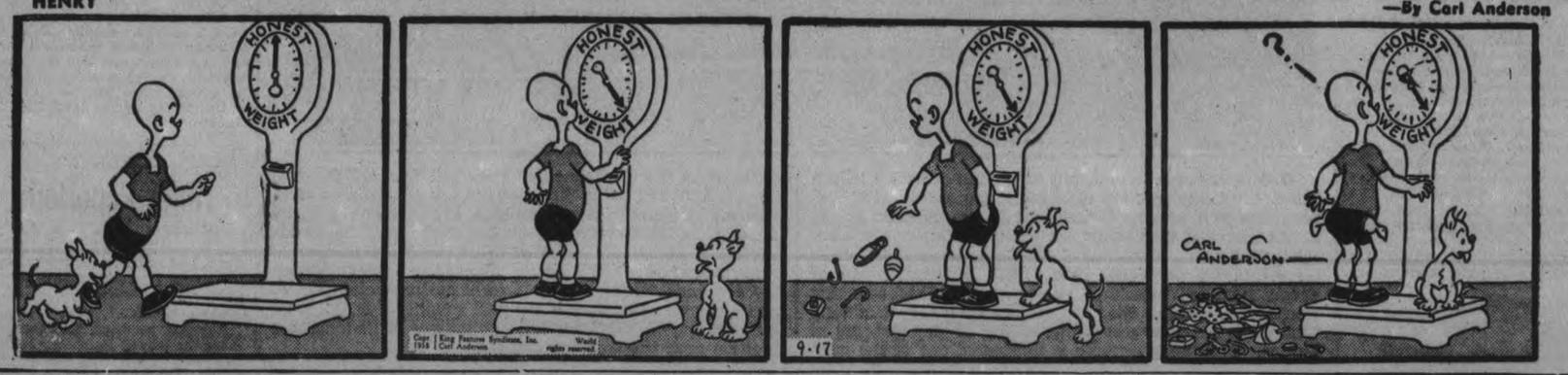

BRICK BRADFORD —By William Ritt and Clarence Gray

MUGGS AND SKEETER —By Wally Bishop

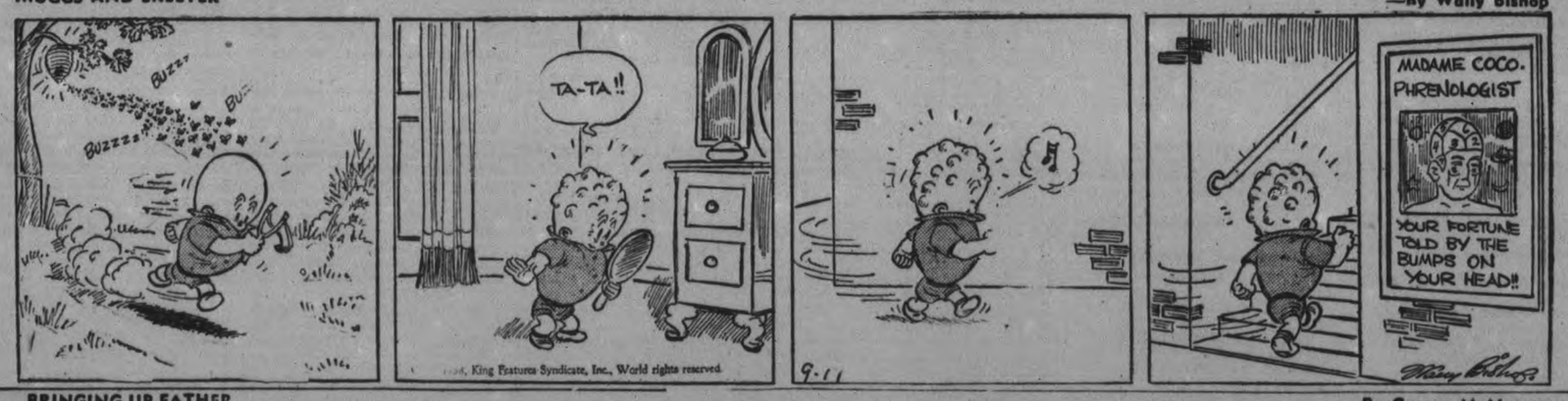

BRINGING UP FATHER —By George McManus

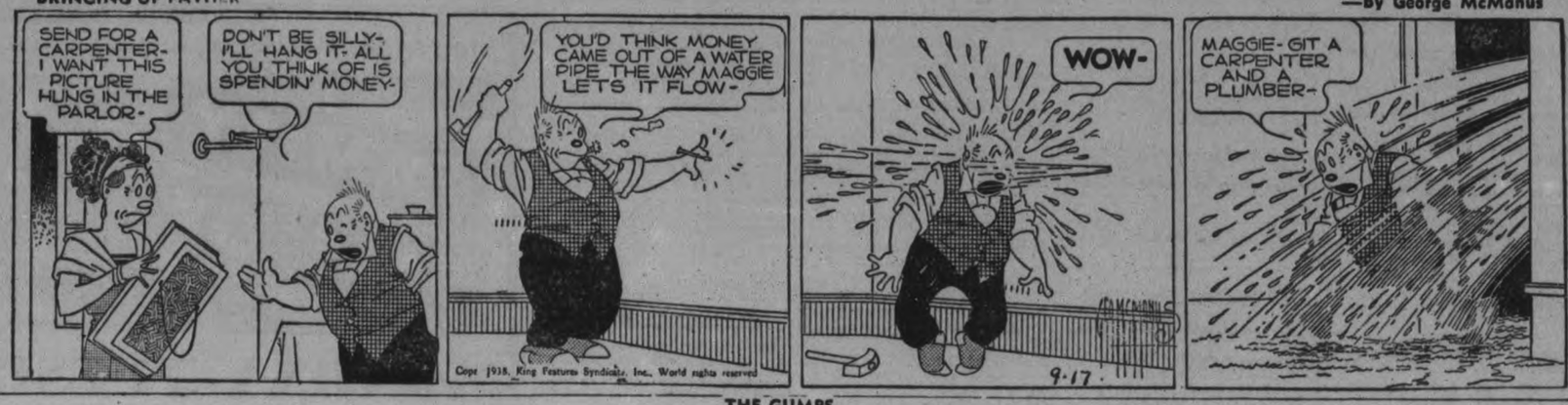

THE GUMPS

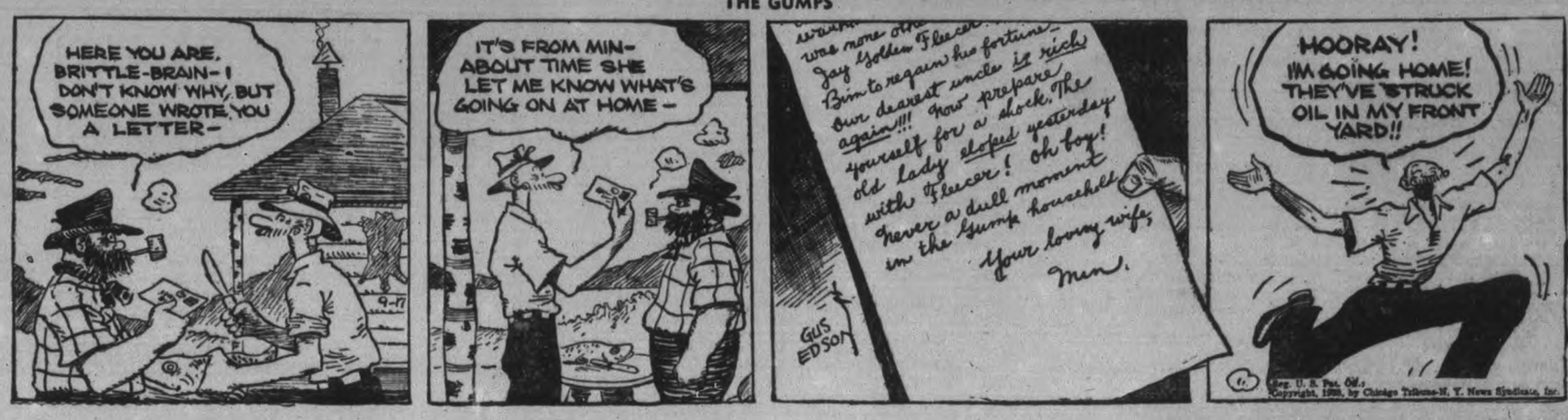

Fairs Are Held At Warsaw And Buckhorn

At Buckhorn Rural Fair, where livestock showing used to hold keen interest, there were only two animals offered for competition on Thursday afternoon.

"The unusual part about it is that those two animals were quite good ones," said Frank Paterson, Peterborough County agricultural representative. He said that farmers had explained to him that cattle raisers are still many in the district but their children are now past school age. The children now attending come from farms where cattle are not raised.

Entries at the Warsaw Rural Fair on Wednesday were good, much better than at Buckhorn on Thursday, according to Mr. Patterson. But rain that kept drizzling down all day tended to hamper activities.

Phyllis Finnie of S. S. No. 4, won the Eaton trophy at Buckhorn Fair for the highest number of points in the competition. Second was Shirley Hunt of S. S. No. 3, Harvey, and Andrew Irwin of the same school was third. S. S. No. 4, Harvey, won the shield for the greatest number of points of any school.

At Warsaw Ruth Wilkinson of S. S. No. 3, Dummer, won the Eaton trophy, while second was Joyce Digweed of the same school. Ray Reynolds of S. S. No. 6, Douro, was third. Highest number of points went to S. S. No. 3, Dummer.

Prize winners at Buckhorn Fair were as follows:

Grain, Corn, Roots and Vegetables
Oats—1, Muriel Northey.
Field Corn—1, Barbara Gordon.
Sweet Corn—1, Inez Chisney.
Sheaf Oats—1, Muriel Northey.
Carrots—1, Clara Stabler.
Beets—1, Keith Armstrong.
Onions—1, Ken Hook.
Parsnips—1, Shirley Hunt.
Turnips—1, Andrew Erwin.
Mangels—1, George Stockdale.
Pumpkins—1, Carl Stabler.

Miscellaneous
Irish Cobbler potatoes—1, Pearl Finley.
Dooley potatoes—1, Charles Hall.
Tomatoes—1, Stella Marie Hutchinson.
White Eggs—1, Lois Hall.
Brown Eggs—1, Alma Bancroft.

Flowers
Asters—1, Pauline Armstrong.
Verbenas—1, Marlyn Westlake.
Petunias—1, James Allen.
Nasturtiums—1, Jackie Finley.
Snapdragons—1, Jack Westlake.

Cooking
Oatmeal Cookies—1, Mary Cummings.
Tea Biscuits—1, Nora Fulton.
Standard Cake—1, Thelma Fulton.
Butter Tarts—1, Grace Calvert.

Sewing
Outline of Duck—1, Shirley Hoskin.
Kitchen Apron—1, Shirley Hunt.
Embroidered Centre Piece—1, Wilma Hunt.
Article made of oilcloth—1, Phyllis Finnie.

Farm and Home Mechanics
Cut outs of 4 animals—1, Beverley Blewett.
Cut out of national doll—1, Shirley Hoskin.
Book ends of wood—1, Stuart Stockdale.
Painted lawn decoration—1, Clifford Pearson.
Woodpecker house—1, Billie Allen.
School exhibit—1, S. S. No. 10, Smith.

Writing
Grade one—1, Beverley Blewett.
Grade two—1, Mildred Armstrong.
Grades three and four—1, Olive Sage.
Grades five and six—1, Ruth Gillespie.

Drawing
Grades one and two—1, Janet Johnson.
Grades three and four—1, Orville Taylor.
Grades five and six—1, Pauline Armstrong.
Grades seven and eight—1, George Stockdale.
Scrapbook—1, E. G. Westlake.
Collection—1, Phyllis Finnie.

Contests
Recitation, grade one—1, Graham Garner.
Recitation, grade two—1, Teresa Irwin.
General knowledge, grades three and four—1, Robert Flynn.
Written picture, grades five and six—1, Pearl Finley.
Public speaking, grades seven and eight—1, Alma Barcroft.
Oral picture interpretation—1, Earl Sage.
Spelling match—1, Vera Irwin.
Sock darning—1, Lillian Weiss.
Rope splicing—1, Bertram Weiss.

Livestock
Beef calf—1, Andrew Irwin.
Lamb—1, Donald Thompson.
Malter-broken calf—1, Andrew Irwin.
Showmanship lamb—1, Donald Thompson.

Results of the Warsaw Fair were as follows:

Grain, Corn, Roots and Vegetables
Oats—1, William Dunford.
Barley—1, Kenneth Drain.
Wheat—1, David Garrett.
Field corn—1, Ethel Gallagher.
Sweet corn—1, Roy Reynolds.
Sheaf Oats—1, William Dunford.
Sheaf Barley—1, Kenneth Drain.
Sheaf Wheat—1, Eric Gallagher.
Carrots—1, Joyce Digweed.
Beets—1, John Wilkinson.
Onions—1, Gordon Murphy.
Parsnips—1, Shirley Cuffe.
Turnips—1, Elton Blackley.
Mangels—1, Florence Payne.
Pumpkins—1, Carl Cooper.

Miscellaneous
Irish cobbler potatoes—1, Rodney Douglas.
Dooley potatoes—1, Howard Darling.
Tomatoes—1, Leah White.
White eggs—1, Elwin Garbutt.
Brown eggs—1, Neil Selkirk.

Flowers
Asters—1, Neil Selkirk.
Verbenas—1, Roy Reynolds.
Petunias—1, Vera Derrett.
Nasturtiums—1, Alvin Clements.
Snapdragons—1, Rodney Douglas.

Cooking
Oatmeal cookies — 1, Marion Sloan.
Tea biscuits—1, Violetta Dunford.
Standard cake—1, Mildred Little.
Butter tarts—1, Mildred Little.

Sewing
Outline of duck—1, Stella Wilkinson.
Kitchen apron—1, Joyce Digweed.
Embroidered centre piece—1, Edna Clysdale.
Article for table cloth—1, Eleanor Clements.

Farm and Home Mechanics
Cut outs of 4 animals—1, Morris Little.
Cut out of national doll—1, Shirley Cuffe.
Book ends of wood—1, Rodney Douglas.
Painted lawn decoration—1, Milton McCracken.
Woodpecker house—1, William Dunford.
School exhibit—1, S. S. No. 6, Dummer.

Writing
Grade one—1, Belva Payne.
Grade two—1, Fred Sampson.
Grades three and four—, Marion Davis.
Grades five and six—1, Ruth Wilkinson.
Grades seven and eight—1, Ivan Hendren.

Drawing
Grades one and two—1, Ernest Detloe.
Grades three and four—1, Erwin Payne.
Grades five and six—1, Dora Payne.
Grades seven and eight—1, Ivan Hendren.
Scrapbook—1, Walter Tedford.
Collection—1, Lloyd Payne.
General knowledge, grades three
Sock darning—1, Norma Payne.
Rope splicing—1, Basil Clements.
Recitation, grade one—1, Rita Healey.
Recitation, grade two—1, Betty Matthews.
General knowledge, grades theree and four—1, Betty Barr.
Written picture interpretation, grades five and six—1, Ruth Wilkinson.
Spelling bee, grades seven and eight—1, Mima Moore.
Oral picture interpretation—1, Mary Watts.
Special writing—1, Marjorie Clements.

Livestock
Dairy calf—1, Delmar Payne.
Beef calf—1, Florence Payne.
Market Lamb—1, Norman Hendren.
Halter-broken calf—1, Delmar Payne.
Showmanship lamb—1, Norman Hendren.

THE KIDNEYS

Only the kidneys can purify the blood and rid the system of poisonous impurities which cause serious and painful ailments such as rheumatism and lumbago. The kidneys are quickly aroused to action by the use of this time-tested prescription

DR. CHASE'S
Kidney-Liver Pills

Czech Army Tensely Awaiting Outcome Of Sudeten Dispute

One of the most completely mechanized armies in the world, the Czech military machine is proceeding with preparations to defend its border against any invasion by the armed forces of Chancellor Adolf Hitler. One of the most efficient fighting machines of the Czech army is the cycle corps-infantry on wheels—top LEFT. First objective of enemy bombers attacking vital points in Czechoslovakia would be the giant Skoda munition works, top CENTRE. This plant is the largest manufacturer of war material in Europe. The Czech airforce is considered one of the most efficient on the continent and President Edouard Benes is shown, LOWER, being initiated into the mysteries of a fighting airplane by Major Ambroz, ace flier of the Czech airforce. Equipped with fast-moving tanks from the Skoda works the Czechs are reported to be keeping a number of these tanks Lower LEFT stationed near the German border. Modern guns, large and small, form an important part of any army and the Czechs are well supplied. A gun crew is shown here, UPPER RIGHT, hauling one of its guns into position near the troubled border.

Examiner Correspondence

KEENE

Miss K. Doherty has gone to Rochester to visit her sister, Mrs. J. Gartland.

Miss Stella Plunkett is teaching at Cordova Mines.

Mr. Roland Rennie and Miss Norma Rennie spent the weekend at their home here.

Miss Pearl McCann of Toronto spent the weekend at the Victoria House.

Miss R. Frankish of Lakefield is teaching in the junior room at Keene.

Mr. J. Crochett has returned to Rochester after visiting friends here.

Mrs. E. H. Barnes, Miss K. McCarthy and Owen McCarthy were guests of Mr. and Mrs. James McCarthy on Sunday.

Miss Helen Ketchum of Ennismore is visiting Mrs. F. Kylie.

Miss Jean Cameron has gone to Perth to resume her teaching duties.

Mr. and Mrs. William Austin and family spent the weekend at Shanty Shore.

Miss Agnes Nelson of Toronto spent the weekend with her parents, Mr. and Mrs. Charles Nelson.

Mr. and Mrs. W. Lawson of Dunkirk, N.Y., spent the past week at Mrs. G. T. Gall's.

Mrs. Seagle and small daughter Pauline have returned to Lakefield after visiting Mrs. W. Fletcher.

Miss Daisy Warner of Peterborough was a guest of Mrs. W. Fletcher recently.

Mr. and Mrs. Brenton and son Kenneth of Omemee were Sunday guests of Mrs. A. Rennie.

Miss Carle Sue Ellison of Peterborough was guest of her grandmother, Mrs. Norm Gainor during the past week.

Dr. Jean Gowin and her mother, Mrs. Sarah Gowing of Pennsylvania are guests of Mr. and Mrs. T. G. Galt.

Mr. F. Barnard of Bailleboro is teacher at the Lang school.

Miss Jean Armstrong, Miss Lila Drummond and Miss Jennie Plunkett are on a motor trip through Quebec.

TRENT RIVER

Group three of the Ladies' Aid are holding quiltings during the evenings each night of this week in the church dining hall.

School closed Tuesday owing to the school fair held at Campbellford.

Miss Jewel Bennett left Monday for Toronto after summering at Killarney.

Mr. Thomas Bennett left Tuesday for Toronto from Killarney.

Mrs. Isabel Wright and sister, Mrs. Mackin have returned to Toronto from "Windermere."

Mr. and Mrs. B. M. Frederick of Peterborough, were Sunday visitors with Mr. and Mrs. James Longmuir and family.

Mr. and Mrs. Harold Thompson are moving to the farm they purchased from Mr. Ed. Wildman, Norwood road.

Mrs. Shannon and son Norval of Peterborough were Tuesday visitors with Mr. and Mrs. Rufus Redden and family also Mr. and Mrs. W. W. Redden.

Mr. John Lawson, sister, Mrs. John Free, with her granddaughter, Eleanor Brown, attended the school fair at Campbellford Tuesday.

Mr. and Mrs. Douglas Hutchinson of Havelock were Tuesday visitors with Mr. and Mrs. William Preston.

Miss Annie Hutchinson has returned to Toronto after holidaying at the home of Mr. and Mrs. William Preston and other relatives.

Mr. Harry Walker of Belleville is a guest at Maple inn cottage.

Dr. and Mrs. O. C. Watson have left for Campbellford after summering at "As You Like It."

Mr. and Mrs. F. Cope have returned to Toronto from their cottage, Harper's Point.

Mr. Gardener has made extensive improvements at "Cheerio," his summer home, removing stones and levelling off the surrounding grounds and re-derocating the cottage.

A number of men are engaged erecting a silo on the farm of Mr. Rufus Redden.

Mr. and Mrs. Hirous of Toronto are holidaying at Rio Vista.

Mr. and Mrs. John Armstrong and Miss adeline have returned to Havelock from summering at "Lazy Lodge."

Mrs. Lauptaff and son Alec have returned to Toronto after holidaying at "Never Ready."

Messrs. Bill McLauchlin and Clifford Champlin attended Coe Hill Fair Wednesday.

FAIRVIEW

Fairview will hold their anniversary services next Sunday, September 18. Rev. John Trumpour of Cavan will be the special speaker at both 11 a.m. and 7 p.m.

Fairview Church is having the Hydro installed.

Mr. and Mrs. Alexander Rosborough of Peterborough, Mr. and Mrs. Ernest Rosborough and Mrs. Wilbert Rosborough of Smith motored to Ohio over the week-end to visit relatives.

The Rev. Mr. and Mrs. Wilkinson, accompanied by Mrs. A. Webster, attended the funeral of late Silas Thurston of Dunsford. Rev. Mr. Wilkinson officiated at the service.

Cephas Heard has erected a new silo.

Mr. and Mrs. T. T. Milburn, Miss Margaret Milburn, and Mrs. Ross Harrison spent a few days last week with Mr. and Mrs. Henry Stubbs of Sarnia.

Among those who attended the Toronto Exhibition were Albert Armstrong and daughter Miss Wilma, Messrs. Erle Tully, Jack and Burritt Harrison.

CORDOVA MINES

Mr. and Mrs. William Hamilton, Mr. and Mrs. Carmen Hamilton, also Mr. and Mrs. Sam Hornsby, motored to Niagara Falls and other points for a week.

Mr. and Mrs. Walter Houghton and Mr. and Mrs. Harry Woodbeck spent the weekend at Bracebridge and Bancroft.

Charlie Rupert and family motored to Ottawa for the weekend.

A large number of Cordova people attended the camp meetings at Ivanhoe last Sunday.

Condition of Mr. Bert Hayes who is seriously ill in Havelock hospital is still unchanged.

Mr. and Mrs. Margaret Emilton, St. Catharines called at Mr. and Mrs. Warden Crippens' recently.

Miss Aleta Spencer left to attend school in Madoc this summer.

Mr. and Mrs. Thompson McQuaige and daughter Shirley Ann also Mr. and Mrs. F. Thoms, Blairton, called on Mr. and Mrs. Doug McKuigge Sunday.

Charlie and Roy Hayes left for Sudbury Friday where they expected to secure positions at the mines.

Mr. and Mrs. Thomas Quinlan visited at Coe Hill on Monday.

Mr. and Mrs. Mike Gabovic and family spent Sunday visiting relatives in Grafton.

The many friends of Marie Bedore youngest daughter of Mr. Louis Bedore and the late Mrs. Bedore, will be pleased to hear of her marriage to Mr. Howard Corber, only son of Mr. and Mrs. Jacob Corber, Toronto, head of the Corber Elevator Works.

Racketeer Is Slain, His Rival Arrested

DETROIT, Sept. 17—(CP). — Joe Brown, 39, was taken into custody here last night and returned to Port Huron, Mich., for questioning in connection with the murder of William Caldwell, alleged policy game ruler in that city.

Caldwell was shot to death yesterday as he sat in the home of a friend, Mamie James. He was said to be a close friend of John Roxborough, manager of Joe Louis, Detroit's heavyweight boxing king.

Police have questioned several suspects in an effort to determine whether Caldwell was slain in a quarrel over the "policy racket" or over an election fight. Police said Caldwell and Brown, alleged rival policy games leader, quarreled Tuesday in Port Huron.

The bullet that killed Caldwell was fired from a deer rifle outside the house. The bullet pierced his neck.

Lakefield Fair Is Scheduled For Next Week

Examiner Correspondence).

LAKEFIELD, Sept. 17.— Three spring mattresses will be given away at the Lakefield Agricultural Exhibition which is scheduled for Tuesday and Wednesday of next week, September 20 and 21.

Drawing for the prizes will commence at 4 p.m. on Wednesday, in front of the grand-stand.

Tickets on these prizes are being given out by Lakefield merchants, with all cash purchases.

All indications point to a big Fair, this year. On Tuesday, placing and judging of inside exhibits fill the program, and for Wednesday the Directors have arranged a full sheet of attractions which should make the Exhibition a real show.

Perhaps, the biggest attraction will be the two major horse races for which purses of $75.00 are given as prizes:—(for 2.10 and 2.25 class). Then comes the Boys' Calf Club for which there will be twenty entries.

A performance in front of the grandstand during the afternoon will be given by Tom E. Kyles of Toronto; his Clown Band and Bob Bailey's Orchestra.

There will be a tug-of-war during the afternoon, a cross-cut sawing competition which is always popular: a singing contest, horseshoe tournament, and an old time square dancing competition for which first and second prizes are offered. (Each group will consist of a fiddler, an accompanist on the piano, a caller, and four couples.

On Wednesday evening, Tom E. Kyle and Company will give a concert in the Memorial Hall. The concert will be followed by a dance for which music will be provided by the Surrey Centre Hillbillies of Toronto.

MORE ABOUT—

Hitler Reported

(Continued from Page 1)

tumn, 1938, agree this is imperative in view of the han-handled right of self-determination."

Czechs Arrested.

Rumours persisted that Czechs living in Berlin, Hamburg, Leipzig and Dresden were being arrested as hostages or in retaliation for shootings involving Sudeden Germans in Czechoslovakia.

Authorities here, however, emphatically denied the reports but admitted there was a "number of detentions" in Vienna, where 200 persons smashed windows of a school in the Czech district and 14 persons, including an editor of a Czech language newspaper, were arrested on undisclosed charges. Four of the Czechs were released.

German officials estimated 16,000 Sudeten Germans already have fled from Czechoslovakia into Germany. They are finding temporary shelter in public halls, in one of which 600 children, 150 women and 275 men were housed. Some displayed body marks as evidence of rough treatment at the hands of Czech authorities.

The Nazi press violently attacked what newspapers called the "blood dictatorship" of President Eduard Benes of Czechoslovakia and demanded his resignation in order to "extinguish a dangerous firebrand in the heart of Europe.

Denounces Benes

Chancellor Hitler's Voelkischer Beobachter declared:—

"The time is ripe for Benes to make his exit from the European stage just as his state must be scratched of fthe European map.

"The world permitted itself to be deluded in taking for democracy what from the very first day was a dictatorship of the Czechs."

After attacking Benes personally, the newspaper continued:—

"Europe must join hands against Benes and his Bolshevist followers and in a united front repair the injury done to 3,500,000 persons during the past 20 years, extinguish the dangerous fire-brand and thereby guarantee peace."

Detroit's Daniel in the Lion's Den Pup Walks Over His 3 Cub Roommates

Detroit, Sept. 17 (CP).

DETROIT has a real "Daniel in the Lion's Den," and despite a pitying public he's all in favour of his plight. For Daniel is a puppy and his roommates are three husky lion cubs at the Detroit Zoo. Daniel will be the lions playmates for a year and zoo officials say there is no need to worry about his safety.

"The answer to all this public sympathy for Dan," said Keeper Theodore Schroeder," is nuts."

"Daniel and the lions have been together more than five weeks now and when we take the puppy out for the night, he whines. When we put him back, he affectionally rushes to the cubs and knocks them down. He walks all over them and they, in turn, walk all over him. The lions don't like fresh dog meat anyway."

Last year a puppy was placed in an enclosure with three tiger cubs. Despite the public's predictions as to a puppy-killing by the beast, the dog had the tigers so cowed six months later that they didn't dare get smart.

Yesterday's Deaths

(By The Canadian Press.)

Toronto. — Charles A. E. Colwell, 71, one of Canada's pioneer commercial travellers and former president of the Commercial Travellers' Association of Canada.

Vancouver. — Peter E. Thompson, 55, president of the Western Labor Federation and editor of a British Columbia labor magazine.

Boyle, Eire. — Jasper Tully, 80, editor and proprietor of the Roscomonn Herald and one-time Irish member of the London House of Commons.

Louisburg, N.S. — Rev. D. A. MacMillan, 56, well-known United Church minister, who had been pastor here for 23 years.

POLISH ELKS INCREASE

Six years' total protection of wild elks in Poland have resulted in 1,373 being alive in Polish forests, and authorities have decided that 35 may be shot this year.

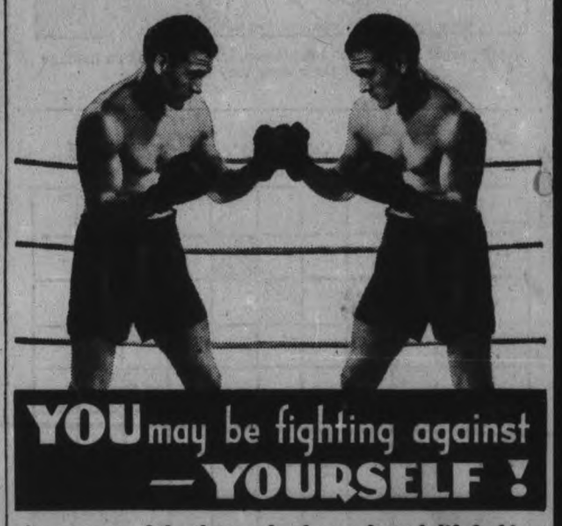

YOU may be fighting against —YOURSELF !

Are you one of the thousands who go through life lacking a definite purpose . . . shifting from job to job . . .seemingly unable to forge ahead? Perhaps you don't know what is holding you back—who your real opponent is. Has it ever occurred to you that it may be—*yourself?*

Your future will be what *you* make it. *Character, training, ability* are the keys that unlock the door to *success.* The sure way to prepare yourself for a better job and higher earnings is through *specialized training.* Thousands of ambitious Canadians discover this truth every year through I.C.S. home study courses. Find out what I.C.S. can do *for you.* Mailing this coupon can be the first step towards changing the whole course of your life.

TEAR OUT HERE

INTERNATIONAL CORRESPONDENCE SCHOOLS CANADIAN, LIMITED
Department 1904B, Montreal, Canada.

I would like, without assuming any obligation, advice regarding my study of the Course before which I have marked "X".

BUSINESS TRAINING AND GENERAL EDUCATION
☐ Accountancy ☐ Office Training ☐ Commercial Art
☐ Advertising ☐ Salesmanship ☐ Show-Cards and Signs
☐ Bookkeeping ☐ Secretarial ☐ French ☐Spanish
☐ General Education ☐ Mathematics ☐ Agriculture and Poultry

INDUSTRIAL AND ENGINEERING EDUCATION
☐ Aeronautical Engineering ☐ Electrical Engineering ☐ Radio
☐ Air Conditioning ☐ Heating and Ventilation ☐ Railroad Operating
☐ Architecture and Building ☐ Marine Engineering ☐ Railroad Construction and Maintenance
☐ Chemical Engineering ☐ Mechanical Engineering ☐ Steam Engineering
☐ Civil Engineering ☐ Mining (Coal) ☐ Textile Manufacture
☐ Diesel Engineering ☐ Mining (Ores) ☐ Mechanical Shop Work
☐ Draftsmanship ☐ Automotive Mechanical ☐ Telegraph Engineering
☐ Refrigeration ☐ Pulp and Paper Manufacture ☐ Air Navigation
☐ Ocean Navigation

MANAGEMENT
☐ Business ☐ Traffic ☐ Industrial ☐ Commercial

DOMESTIC SCIENCE COURSES
☐ Professional Dressmaking and Designing ☐ Advanced Dressmaking ☐ Foods and Cookery ☐ Tearoom and Cafeteria Management, Catering
☐ Home Dressmaking

Name..... Age..... Address.....
City..... Province..... Occupation.....

If the course you require is not listed above, write a letter outlining your requirements.

INTERNATIONAL CORRESPONDENCE SCHOOLS

THE CANADIAN DEPARTMENT STORES LIMITED

STORE HOURS: 9 a.m. to 5.30 p.m.; Saturday, 9 a.m. to 9.30 p.m. Phone 3000. No Charge For Delivery.

FAMILY SALE OF TOILETRIES and PATENTS!

MONDAY-TUESDAY-WEDNESDAY

EATON'S Health Salts
English style. Reg. tin .35. Special 1 lb. tin ..... .27
or 2 for .53

EATON'S Milk of Magnesia — New improved quality. Reg. 16 oz. bottle .29. Special, bottle ..... .23
2 FOR .45

EATON'S Glycerine and Rosewater — 8 oz. bottle. Reg. .35. Special, each ..... .28

EATON'S Skin Balm —4 oz. bottle. Reg. .23. Special each ..... .17

EATON'S Cold Cream —15 oz. jar. Reg. .55. Special, each ..... .44

EATON'S Olive Oil— 8 oz. decanter. Special, each .29
or 2 FOR .55

EATON'S MEDICINAL PETROLEUM
Reg. 40-oz. bottle. 69. Special, bottle. .55

EATON'S Emulsion, with rum, honey and cod liver oil, 17½ oz. bottle. Reg. .89 Special, each .72

EATON'S Norwegian Cod Liver Oil —Plain of flavored. 20 oz. bottle. Reg. .75 Special, each. .59

EATON'S Emulsion Cod Liver Oil— 17½ oz. bottle. Reg. .69. Special, each ..... .55

EATON'S Peroxide
16 oz. bottle. Reg. .25. Special, each ..... .19

EATON'S SHAVING CREAM
Large tube, reg. .19. Special, tube ..... .16
2 FOR .31
—Main Floor, C.D.S.

THE CANADIAN DEPARTMENT STORES LIMITED

Tomorrow
COOL; SHOWERY.

The Peterborough Examiner

Last Year
MAXIMUM 53 - MINIMUM 42

VOL. LXXX, No. 218 PETERBOROUGH, MONDAY, SEPTEMBER 19, 1938 ★ PRICE THREE CENTS

CZECHS SAID ASKING RUSSIA SAVE HER

Czechs Stick To Guns, No Yielding

Prague Heads Study New Anglo-French Plan Of Settlement

PRAGUE, Sept. 19.—(AP)—From conferences begun at dawn came hints shortly before noon today that Czechoslovakia, hard pressed diplomatically, would stand firmly by decisions to defend her territory against revision.

The official press bureau issued a statement saying the government was studying the Anglo-French decision to meet Chancellor Hitler's demands "in the light of recent statements by President Eduard Benes and Premier Milan Hodza."

The president had emphasized Czechoslovakia's "courage to face the situation" and Hodza in an address yesterday said there would be no plebiscite.

Citizens were advised to preserve calm to give the government effective evidence of support.

"The Anglo-French conclusions are being studied from the standpoint of vital interests throughout the country," said the inspired press bureau statement.

"These interest can be defended only if the people preserve calm and fullest confidence in the government."

"All sectors of the government, the president and representatives of all political elements are in constant contact with each other and with friendly states. Governmental sectors are approaching the problem from the viewpoint expressed by th president and the premier."

Envoys Explain Plan

Basil Newton, the British minister, and Victor de Lacroix, French minister, visited Foreign Minister Kamil Krofta to explain the peace plan agreed upon by France and Great Britain yesterday.

Both ministers wanted indications as to the course the Czechoslovak government would take. There was no official word, but it was apparent the Anglo-French plan was encountering stiff resistance in Prague.

Meanwhile, the state of emergency, a form of martial law, imposed by the government was taking a firmer hold on national economy and finance. Regulations published by the national bank forbade Czechoslovaks leaving the country to take out any foreign currency whatever and allowed them only 1,000 crowns (about $35) in Czechoslovak currency.

Hodza's speech yesterday setting forth the government's determination to be firm and independent in settling its minority problem undoubtedly contributed greatly to the troubles of the British Prime Minister, Nevile Chamberlain, in his efforts to effect a peace plan through conversations with Hitler.

A further clarification of the Czech view was expected after Mr. Chamberlain's second conference with Hitler, sometime this week.

Premier Hodza declared the nation was ready for any eventuality. A state of emergency is in force, martial law is in effect to keep order in Sudeten areas, and a strong army mans modern border defences.

British Women Leave

It was noted a large number of wives and children were departing Czechoslovakia's British colony. Lady

CZECHS STICK
(Continued on Page 6, Column 2)

"Cavalry" Ready This squadron of camouflaged armored cars, TOP, is part of the highly mechanized Czech army's "cavalry." Hundreds of combat cars similar to these are within striking distance of the Czecho-German border, awaiting the word, to act that may send the two nations at each others' throats. This camouflaged train, BOTTOM, is another important cog in the Czech military machine. It is a mobile fort designed to be rushed to any spot on the border where trouble may break out.

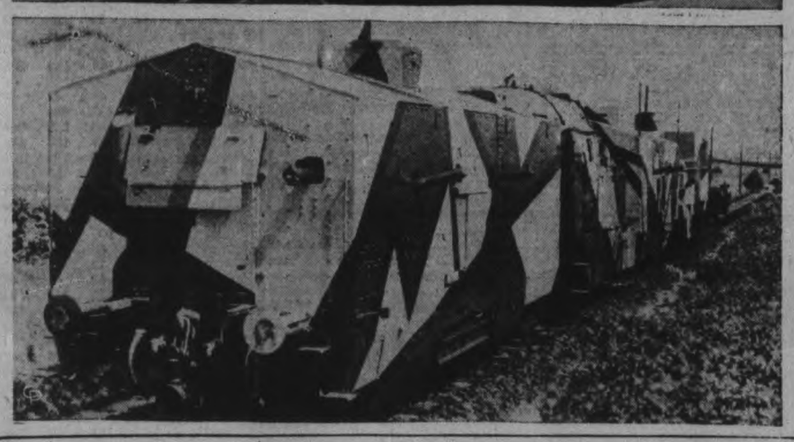

Bren Gun Case Adjourned To Get Files

OTTAWA, Sept. 19 (CP)—The inquiry into the Bren machine gun contract between the Canadian government and the John Inglis Company of Toronto was adjourned a week soon after the probe opened here today.

The adjournment, requested by Hon. J. L. Ralston, commission counsel, was agreed to by other counsel and approved by Mr. Justice H. H. Davis, commissioner.

The adjournment was for the purpose of obtaining from the British war office permision to file correspondence and documents passing between the Canadian and British government, and between the John Inglis Company and the British government. It was expected the decision as to use of these documents would come from London in a few days.

The documents to be presented, if the British government agrees, include the contract between the war office and the John Inglis Company for 5,000 machine guns. The Canadian contract for 7,000 guns which prompted the criticism contained in a magazine article by Col. George Drew of Toronto and

(BREN GUN PROBE)
(Continued on Page 2, Column 3)

Old Double Barrel Muzzle Loading Shot Gun Explodes In Man's Hands

FINLEY MEEKS, 253 Armour Road is lucky that he is alive today. He was out at his cottage on Pigeon Creek and wished to try out an ancient double barrel muzzle loading shotgun that had been lying around the house for years. He loaded both barrels with substantial charges, pointed the gun at a tree and pulled the triggers. The gun was blown to pieces and Fin was holding the stock and part of the breech in his hand when the smoke cleared away, and was lying on the ground several feet from his original position. His left index finger is fractured and severely bruised and his left hand is also extensively lacerated. His face was not damaged.

Dog Tips Boat, Tows Lad Ashore As Three Companions Drown

CAPREOL, Ont., Sept. 19 (C.P.).—Bodies of two victims of a triple drowning in Ella Lake, near this town 25 miles north of Sudbury, were recovered early to-day after a night of dragging. The three were drowned late yesterday when the playful antics of a dog upset a homemade punt.

Body of Max Dennie, 16, was found by George Deavy and Bert Barvey nearly 45 feet from shore in 30 feet of water. Ben Benard, Balfour Thomas, and Elroy Moynes found the body of 14-year-old Phillip Kelly nearly 25 feet from shore. Searchers still sought the body of Bill Myra. 41, owner of the boat.

The dog, who overturned the frail craft by leaping on the gunwale which was only a few inches out of the water, was credited with saving the life of James Berard, 16. Tossed clear of the boat, Berard grabbed the dog's tail and was towed ashore.

Motor Takes Boat Down.

Hampered by heavy, knee-length boots, Berard battled his way to shore. He was almost exhausted as he dragged himself up the rugged, rocky beach, but started a two-mile hike to Ella Lake Park to seek aid.

"The dog, Rex, jumped on the side of the boat and it upset," he told Helen Nepitt of Capreol who was in her fathers launch at the park with Neville Chub of Capreol and Bill Kearney of Toronto.

Chub and Kearney took Berard into the launch and headed for the scene of the drowning.

Week-end Toll Is Seven.

The triple drowning combined with two fatal traffic accidents to form the major part of Ontario's week-end death toll of seven. Accidental shooting was written into the records to-day as the cause of another fatality, while an investigation was under way into the death of a patient whose body was found beneath the window of his hospital room.

Robert English, 10, was killed on Saturday at London when hit by a truck. Louis Katzman, 27, of Toronto, was killed in Toronto on Saturday when three trucks collided.

The body of James Librock, 45, was found on Sunday near Beamsville. Police said the district farmer apparently was killed when his shotgun discharged into his chest as he climbed a fence.

Frank Meagher, 58, of Belleville, was found dying outside Belleville Hospital on Saturday. He had been a patient in the hospital only one day. An inquest will resume on Tuesday.

Ten Million Troops In Europe Ready To Fight

London, Sept. 19 (AP).

AN ESTIMATED TOTAL of more than 10,000,000 men are under arms in Europe. The figures, as given by official or unofficial sources, follow:

France, 2,000,000; Germany, 1,000,000; Soviet Russia, 2,000,000; Czechoslovakia, 800,000 to 1,000,000; Italy, 450,000, and Great Britain, less than 200,000, with scattered reserves.

It was estimated that the nations like Poland, Hungary, Rumania, Belgium, The Netherlands and Switzerland had enough soldiers in barracks and other places to push the total over the 10,000,000 mark.

Her 350th Quilt

WOODRUFF, S.C., Sept. 19 (A.P). — At the age of 77, Mrs. J. C Leake has completed her 350th quilt —a record of 50 bed covers annually for the last seven years. The quilts art of intricate design. Mrs. Leake has given each of her eight children and all of her grandchildren enough to outfit their homes and donated 50 more to charity.

CHARGED WITH MURDER.

GUELPH. — Wilfred Goll, 22-year-old farmhand, went on trial to-day at the opening of the Wellington County Fall Assizes in Guelph's first murder case in nearly twenty years.

Lad Victim Of Needle Thief Loses $2 At Lindsay Fair

LINDSAY, Ont., Sept. 19 (C.P.).—Police said to-day Eldon Thompson, 16, of Burketon, was the victim of a "needle thief" at Lindsay Fall Fair on Saturday. Thompson said he had been robbed of $2.00.

Thompson informed police he felt a sharp pain, like the prod of a needle, in his left arm as he walked thrugh the midway. In 20 minutes he became ill, he told Provincial Constable David Adair, and went to a stable. He was found there in a semi-conscious condition and rushed to hospital.

Hospital authorities said to-day they were not certain of the cause of his illness. Dr. H. D. Logan, who treated him, could not be reached. Thompson was discharged from hospital to-day.

Digs Up $500

SCOTLAND NECK, N.C., Sept. 19 (A.P.). — James Taylor, negro, returned here after a long absence and went to the house in which he used to live. "I hid something here seven years ago and I'd like to look for it," he said to the present occupants. They agreed, and a moment later gaped as Taylor removed a loose brick and pulled out $500 in bonds.

Cat In Garbage Can "Beauty Of Nature" To Man Who Bars Dogs' Play Parks

NEW YORK, Sept. 19.—(CP).—Deptuy Mayor Henry Curran who has been pretty stern about the abuse of English by his colleagues on the board of estimate and about certain city statues steeled his heart today to a plea for playgrounds for city-bred dogs.

Two million and more children and babies in the city should come first, said the deputy mayor in a despairing letter to John Prenzlau, dog owner, who proposed canine pastures.

Curran declared that he too, at one time or another had owned dogs, cats and pet cockroaches. But it was his considered opinion that the alley cat and the yellow dog lead a happier, fuller existence than well-bred pets.

The visible end of a common cat investigating a garbage can is "one of nature's most beautiful sights," averred the deputy mayor in his letter in which he pointed out at least 1,000 playgrounds would be necessary to take care of New York's 250,000 dogs.

"I am afraid," said the deputy mayor, "that a playground; for dogs would be something like Armageddon or the Argonne about five minutes after all the dogs got there—especially if you threw in a bone or a cat."

Wants Moscow Block Plan Laid To London, Paris For Dividing Their Nation

Nazi Press Sees Annexation Good As Done, British, French Heads Silent; Indignation Reported Growing In Prague

GENEVA, Sept. 19 (AP).—Czechoslovakia was reported today to have asked Russian officials here for the Soviet Union's support against delivering over the Sudeten-German area to Germany.

Edouard Heidrich, Czechoslovak Foreign Office expert, conferred with Jacob Surits, Russian Ambassador to France, and was said later to have seen Maxim Litvinoff, Soviet Commissar of Foreign Affairs.

Neither Russian nor Czech quarters, however, would say anything officially except that "this is a very delicate matter."

Persons in contact with both delegations said they understood the Czechoslovaks proposed that Russia try to induce France and Great Britain to stiffen their stand against Germany should Prague refuse to accept Reichsfuehrer Hitler's terms.

These sources hinted that the Czechoslovaks also asked the Russian diplomats what chance there was of getting military aid from the Soviet Union in the event that Prague went to war and France and Britain refused to help.

If Germany should invade Czechoslovakia and the League of Nations should declare Germany as aggressor, Rumania — which separates Russia from Czechoslovakia—might be obliged to let Red army forces through to Czechoslovakia. Poland, also a League member, would be in a similar position.

Secession Good As Done.

BERLIN, Sept. 19.—(AP).— The

(WANTS MOSCOW)
(Continued on Page 2, Column 4)

Sudetens Cheer Powers' Cession Rumor

SELB, Germany, Sept. 19 (AP).—Sudeten Leader Konrad Henlein's headquarters were overjoyed today over reports from London that Great Britain and France had agreed to cession of the Sudeten areas of Czechoslovakia to Germany, without a plebiscite.

These reports reached the Sudetens from a Prague radio station.

"In that case," said a Sudeten spokesman, smiling, "our free corps will be the first to occupy Sudetenland as Czech troops and gendarmes withdraw."

The first Sudeten mass meeting on German soil to explain Sudeten opinion and arouse compatriots in Czechoslovakia will be held at Dresden tonight.

Deputies Rudolf Sander and Dr. Wilhelm Sebekovsky, Sudetens, and Joseph Paul Goebbels, German propaganda minister, are to speak. Henlein himself may appear.

The Henleinists established themselves here after fleeing Eger, Czechoslovakia. Recruiting for the Sudeten free corps border attackers was closed today, party headquarters said, with four columns of 10,000 men each, "fully equipped with every kind of modern war material."

The first column is said to be operating from Bratislava to Passau; the second from Passau to Hof; the third from Hof to Goerlitz, and the fourth from Goerlitz to Ratibor—encircling Czechoslovakia.

Noted Churchman Ill

SAINT JOHN, N.B., Sept. 19 (C. P).—Seized by what his physician described as a "weak spell"—later reported to be a heart attack—Rev. Dr. T. Albert Moore, former Moderator of the United Church of Canada, was taken to hospital to-day from his hotel room. His condition was the cause of some concern.

Bites Tail Off Cat

PHILADELPHIA, Sept. 19 (AP)—Magistrate Elias Meyers looked skeptical when a policeman brought Antonio Galenti, 65, before him charged with biting the tail off a cat. "Any evidence" he asked. The policeman laid the tail of the cat on the magistrate's desk. "Thirty days in jail," snapped Meyers.

The Weather

The Examiner's Barometer	Peterborough Temperatures
6 a.m. - - 29.28	To-day:
	Night low - 58
	6 a.m. - - 60
	Yesterday:
	Highest - 67
	Lowest - - 45
	One Year Ago:
	Highest - 53
	Lowest - - 43

After threatening all week-end, rain commenced at ten o'clock last night; volume was .21 inch (less than one-quarter inch).

Weather Forecast

Georgian Bay — Moderate south and south-west winds; partly cloudy and cool to-night and Tuesday, with scattered showers.

Lower Lake Region — Moderate variable winds; cloudy, with showers, chiefly in eastern districts. Tuesday: Moderate westerly winds; mostly fair and cool.

Northern Ontario — Partly cloudy to-day and Tuesday, with scattered showers, and not much change in temperature.

Ottawa and Upper St. Lawrence Valleys — Moderate south-east winds; mostly cloudy to-day and Tuesday, with scattered showers and not much change in temperature.

Lake Superior — Moderate to fresh winds, northerly in west portion; cloudy and cool to-day and Tuesday, with scattered showers.

Kenora and Rainy River — Partly cloudy and cool to-day and Tuesday.

Manitoba — Fair to-day and Tuesday, with stationary or a little higher temperature.

Saskatchewan — Southerly winds; mostly fair and warm to-day and on Tuesday.

Alberta — Fair and warm. Tuesday: Mostly fair and warm; probably a few scattered showers.

Sun—Rises at 6.00 a.m., Sets 6.23 p.m.

France Backing Cession Plan

PARIS, Sept. 19—(AP).—France through her government today ratified the reported Anglo-French plan to dismember Czechoslovakia.

The cabinet in a 90-minute session unanimously approved the result of Premier Edouard Daladier's deliberations with Prime Minister Chamberlain in London yesterday, assuring the British leader of full French consent when next he meets the German Chancellor.

The eyes of the Paris government then turned toward Prague. Whether President E. Benes of Czechoslovakia would agree to sacrifice his country on the altar of European peace or whether he would fight remained a question.

But in any event it appeared France was resolved to stay out of war.

It became known that the government had issued orders to cease the nation's military preparations, which in recent weeks had placed an estimated 2,000,000 under arms.

The decision taken by the cabinet, in which the expected opposition of two or three ministers failed to materialize, coincided with a fresh outbreak of strikes in France.

In Paris region, 160,00 building trades workers walked out in wage disputes with contractors, and the movement spread to nearby departments.

Miners Walk Out

Five thousand miners struck near Valenciennes rather than work the extra hours recently ordered by the government in the interests of national defence.

The Fench minister to Prague was expected to convey France's decision at once to President Benes.

And immediately after the cabinet meeting Foreign Minister Georges Bonnet received the Czechoslovak minister to Paris, Stephen Osusky, to tell him of the course France had chosen.

Dissatisfaction over the reported terms of the peace plan was expressed by some members of the chamber of deputies conversing in the lobbies. They called the plan a "complete, shameful caputulation" before Hitler.

Others, however, greeted with relief any measures that might avert war.

The Senator Alibis But Footnote Scores For Secretary

Richmond, Va., Sept. 19 (AP)

TO a Richmond columnist came the following from a State Senator:

"A letter was received from you at my office, but owing to the gross inefficiency of my secretary, it became lost before I had an opportunity to answer it."

Under the Senator's signature the secretary footnoted:

"It's a —— lie. I have never seen your letter—he probably has it filed in his Sunday suit."

Twelve Injured Five Jailed In B.C. Battle

POWELL RIVER, B.C., Sept. 19.—(CP)—Five men are held on charges of inciting to riot or unlawful assembly following a clash between police and strikebreakers and a group of striking employees of the Pacific Lime Company. Twelve are receiving medical attention.

Eyewitnesses said the fight began Saturday night when police attempted to disperse a group of striking members of the International Woodworkers of America, Committee for Industrial Organization affiliate, who were trying to picket a docking union steamship boat, the Chelosinn, at Blubber Bay, near this town 90 miles north of Vancouver.

One of the injured men was Constable Ellis of the British Columbia police, one of the officers who used tear gas and riot sticks to clear the wharf after the disturbance began.

John Hole, secretary of the I.W.A. local at Blubber Bay, and Robert Gardiner, one of the strikers, were charged with inciting a riot. It was expected they would appear in police court here toady for preliminary hearing.

Arrested on charges of unlawful assembly were T. Stewart, Joseph Jacobs and P. Bertmann of Vancouver. Sergeant T. Sutherland, of the British Columbia police said they were "pickets brought in from Vancouver some time ago."

After More Wages

The Pacific Lime Company plant has been operating at reduced output for several months as a result of the strike. Several score employees of the company called the walkout in their attempt to gain higher wages and better working conditions.

None of the injured was beleved serious hurt, although Harry Dicks, who suffered a broken hand in the melee, was sent to Vancouver for hospitalization.

Eyewitnesses said the fight started after a number of striking employees were ordered to one end of the dock by police.

They said men working in the company's plant despite the strike order were "jostled' by the strikers, and the demonstration began.

Sergeant Sutherland said Constable Ellis was "dragged into a wharf shed and kicked unconscious" before police began to use their batons and tear gas.

Hitler Spoils Putsch By Sudetens

Didn't Send Troops After Speech; Henlein Blamed

EGER, Czechoslovakia, Sept. 19. —(AP).—Sudeten Germans disclosed to-day that they had planned a putsch against the Czechoslovak government to start immediately after Chancellor Hitler's speech at Nuremberg last Monday night.

The putsch failed, however, when the government quickly put down disorders Monday night and Tuesday and clamped martial law on Sudeten districts.

The Sudetens said the rank and file had expected Hitler to send troops across the border after his defiant declarations. When he did not come and Sudeten Leader Konrad Henlein fled to Germany, the Sudetens were left with a feeling of bewilderment and a tendency to hold Henlein responsible for bungling.

But neither of these feelings, observers say, gave way to discouragement, although Government propaganda played heavily on the note that the Sudetens were leaderless.

Both German non-party members and Czech residents in the Sudeten areas expressed the belief that the abortive putsch had not split the Sudeten party's ranks as government quarters have indicated.

Henlein, on the other side of the frontier, now is asserting his leadership again. Despite the warrant out for his arrest on treason charges, Henlein says he comes into Czechoslovakia every day and is keeping his organization alive.

Couriers Active

Henlein has been reaching the masses through German radio stations and now is building a station of his own on the frontier. In addition, the Sudeten courier service which functioned between her and the Reich before Henlein's flight is still operating. Czechoslovak officials admit this, adding that it could be stopped only by building a wall around the republic or placing police every few yards on the border.

These couriers, like Henlein himself, cross the frontier at night. They know at what time and place they can pass because they know the customs of the guards. One courier, an itinerant musician named Johann Pfortner, was caught and shot last week.

Henlein's friends say he travels in disguise through the main streets after entering Czechoslovakia, but Czech officials say this is "ridiculously impossible."

The Sudeten leader's wife and children are in Germany.

Henlein issued an appeal yesterday through the official German news agency, to Sudetens in Czechoslovakia to continue to be patient because the "hour of liberation is near."

"Do not be discouraged, but stand firm," he said.

Reds, Fascists Overrun U. S. Kiwanians Are Warned

KINGSTON, Ont., Sept. 19 (C.P.). —H. Glenn Hatfield of Oklahoma City, Okla., international president of Kiwanis, said in an address here to-day: "In my country we are being overrun by Communists and Fascists, and they are teaching the theory of those governments which are a menace to democracy."

"This danger is also yours," Hatfield told the 20th annual Ontario-Quebec-Maritimes Kiwanis District convention. "If we were to be brought into a conflict with any other nation or nations, a large number of these would become spies. I want to live among people like you, and I don't want to live among foreigners who are teaching Communism and Fascism in our schools.

Hatfield said young people in the two countries were the most vulnerable to "insidious" propaganda. He warned that these "potential spies" would break down democracy if their activities were not halted soon.

More than 360 men and women were here for the convention which opened to-day.

Women Of Roumania To Be Conscripted If War Breaks Out

Bucharest, Rumania, Sept. 19.

THE official Rumanian Gazette will publish a Government decree by which women may be called into military service and mobilized in case of war.

A Government spokesman said they would be ordered to do patriotic duty suitable for women.

All Rumanian factories manufacturing goods needed in case of war have been put under military control, making it impossible for them at present to meet civilian demands.

KILLED IN FALL FROM TRAIN

GERALDTON.—C. W. Taylor, 24, of Longlac, Ont., was killed Saturday night when he fell from a Canadian National Railways' train six miles west of Longlac Station. His body was found yesterday. Taylor was on his way to Hardrock, Ont.

Britain Nips Ending Of Non-Intervention Sees Czechoslovakia Another "Spain"

GENEVA, Sept. 19 (AP)—The Spanish government launched a campaign today to end the non-intervention agreement which Great Britain is said to hope to keep alive as a precedent for possible use if Czechoslovakia and Germany should go to war.

Julio Alvarez Del Vayo, Spanish Foreign Minister, found Soviet Russia's Foreign Commissar, Maxim Litvinoff, eager and other League of Nations delegates willing to agree that attempts to get foreign troops out of Spain were futile.

The British delegation, however, refused to support any move on the non-intervention question at present. Its spokesman indicated a decision would be determined by developments in the Czechoslovak crisis.

The theory that Czechoslovakia may become "another Spain" has gained ground in Geneva because of the firm stand of the Prague government. Great Britain's reluctance to consider ending the non-intervention agreement was attributed in some quarters to a desire to maintain at least the theory of non-intervention in order to apply it, if need be, to Czechoslovakia.

Reported Urging Czechs To Give Hitler All Sudeten Land

Chamberlain Said Ready For Second Trip To Germany With Cabinet Decision; Prague Now Pinning Hopes On Russia

LONDON, Sept. 19 (AP).—The British Cabinet held a two-hour session on the Czechoslovak crisis today and adjourned without an announcement.

Shortly after the Ministers separated it was made known that no further Cabinet meeting had been arranged for today. No communique on decisions was issued.

Informed quarters believed, however, that Prime Minister Chamberlain would go shortly to Godesberg on the Rhine to present to Chancellor Hitler the joint Anglo-French decision on his demand for cession of Czechoslovakia's Sudetenland to Germany.

A date for the assembly of parliament was expected to be fixed after Mr. Chamberlain returns from Godesberg.

Shortly after the Cabinet meeting opened the King returned to Buckingham Palace from Windsor to be in a position for easier consultation by his Ministers.

Meanwhile informed persons expressed belief that Soviet Russia may hold the key to settlement of the Czechoslovak crisis since Great Britain and France now are reported ready to cede Sudetenland to Germany.

Czechoslovakia could resist effectively the taking of her territory if aided by Russia, some observers here said today. The little republic in that event might become another Spain, an ideological battleground between Nazi and Communist ideas.

Without Russian aid, it is felt here, the Czechs would have little chance, since French and British assistance might be withheld unless the Anglo-French plan for ending the crisis is accepted.

France, Britain Agree

Czechoslovakia consistently has insisted she will fight rather than give up her territory, and the Czech premier, Milan Hodza, yesterday sharply rejected any idea of a plebiscite for the Sudeten Germans to vote to be annexed to Germany.

Prime Minister Chamberlain, premier Daladier of France and their key ministers in conference here yesterday reached "complete agreement" on how to work for peace. The communique did not detail the plan.

But reliable quarters said agreement was reached not to fight to preserve present-day Czechoslovakia, but to urge the republic to give over her Sudeten German territory to Hitler.

Great Britain and France would then propose that Germany, Italy, Poland, Hungary and Rumania join with them in a seven-power guarantee of the new and smaller Czechoslovakia, according to these quarters.

This would mean cancellation of Czechoslovakia's present defensive alliances with Russia and France.

The Russian military agreement with the Czechs depends on the now waning French support, but it is felt in some quarters that Russia would help the Czechs anyway.

A Transfer to Germany?

General belief here was that Great Britain and France proposed the transfer of Czech Sudetenland to Germany by direct negotiation, without going to the Cabinet meeting.

The problems of other minorities would be worked out later—if the Czech Government consented—with the aid of the British Mediation Mission, headed by Viscount Runciman.

The "complete agreement" was reached after more than 12 hours of almost continuous consultation. Premier Daladier, Foreign Minister Bonnet, and their aides flew back to Paris this morning.

The conferees included Viscount Halifax, Foreign Secretary; Sir Samuel Hoare, Home Secretary; Sir John Simon, Chancellor of the Exchequer; Sir Alexander Cadogan, Permanent Under-Secretary for Foreign Affairs; Sir Robert Vansittart, Chief Diplomatic Adviser to the Cabinet, and Lord Runciman, who returned on Friday from his mediation efforts in Prague.

Before the ministers met at 10 Downing Street Sunday, police were called out to keep thousands of anti-Nazi demonstrators from entering the little dead-end street.

They shouted "no concessions to Hitler," and "hand by the Czechs." Some gave the clenched fist—Communist—salute. Mounted police rode into the crowd and cleared a pathway for traffic. Several persons were sent to hospitals.

To-day's meeting of the British Cabinet was its fourth in eight days. Because of yesterday's disturbances in Whitehall, a strong contingent of mounted and foot police kept crowds moving. Both Whitehall and adjacent Downing Street were cleared.

Mr. Chamberlain, looking fit despite the strenuous last week, took his usual morning walk in St. James' Park with Mrs. Chamberlain before going to the Cabnet meeting.

Stalking Big Game

VANCOUVER, Sept. 19—(CP)—A party of hunters headed by Erle Stanley Gardner, lawyer and author of Temecula, Calif., will enter the East Kootenay district of British Columbia next week to hunt big game with bow and arrow.

Dangerous Business

BERWICK, Pa., Sept. 19 (AP)—Clyde Sophrer, 21, vowed today he would kill no more snakes while hiking in the mountains. He stepped from a partly overgrown path to kill a rattlesnake and was lost for 44 hours during which he lived on two wild mushrooms.

School Teacher Receives Burns At Roast

Miss Isobel Faux, a school teacher, received serious burns on the face and arms on Friday night when some person threw gasoline on a fire at a corn roast. She is in Nicholls Hospital and is showing satisfactory improvement.

Miss Faux was one of a party attending a corn roast near the deserted stone mill on Indian River, a mile south of Pallin's blacksmith shop, when the near tragedy took place. She was standing close to the fire and is believed to have been attempting to make it burn a little better when some person poured a small quantity of gasoline on the wood. She was caught by the sudden flash of fire, and received second degree burns on the face, hands and arms, and a portion of her hair was badly singed. Her eyes scaped injury. She was rushed to the hospital in a car immediately.

MORE ABOUT—

Bren Gun Probe

(Continued from Page 1)

led up to this inquiry, was tabled today.

Mackenzie Attends.

Defence Minister Mackenzie was an interested spectator at the opening proceedings. Also present was the Deputy Minister Major-General L. R. Lefleche, Hugh Plaxton, Liberal M.P. for Toronto-Trinity and Arthur Slaght, Liberal M.P. for Parry Sound.

Following the reading of the commission and the order-in-council authorizing it, Paul Belcourt of Ottawa was sworn in as secretary.

Hon. J. L. Ralston, former Minister of National Defence, said he had been appointed government counsel and to assist the commissioner. Jacques Dumoulin of Quebec would assist him.

Aime Geoffrion of Montreal said he and J. C. McRuer of Toronto were representing the John Inglis Company.

I. F. Hellmuth of Toronto said with Col. Drew he was representing the Maclean Publishing Company.

Col. Drew said he was appearing on his own behalf as well as for Maclean's in association with Mr. Hellmuth. He was prepared to assist the commission in every possible way but declined the government's offer to pay counsel fees on his behalf.

Accounts Still Busy.

Col. Ralston said a firm of chartered accountants had been engaged to examine books of the John Inglis Company and had not yet completed its work. Some of Col. Drew's allegations related to the financial set-up of the company and it was important that a report on it be obtained. He assured the commission the time taken by an adjournment would not be wasted but would save time later on.

Mr. Geoffrion said in the interval the commissioner might visit the Inglis plant in Toronto, but the judge said he would not do so at this stage. It would not help when he knew nothing about the matter as yet.

Mr. Hellmuth said many witnesses were in Toronto and it might be desirable to hold part of the inquiry there and at that time he could inspect the plant.

"There is a great deal in that," said the commissioner.

GAS MASKS FOR NURSES

PARIS, Sept. 19 (AP).—Nurses in the American Hospital of Paris were given gas masks and flashlight to-day; the flashlight so they could continue work if lighting systems were damaged during an air-raid.

MORE ABOUT—

Wants Moscow

(Continued from Page 1)

Nazi-controlled press regarded Czechoslovakia to-day as already written off by France and Great Britain but official sources were more cautious.

Newspaper reports said France and Great Britain has decided to hand over the Sudeten German areas of Czechoslovakia automatically to Germany.

But, with official reports still not received from the German embassies in London and Paris, foreign office circles would venture no prediction on the next steps in the crisis.

They declared they were unable even to say when the projected second meeting between Chancellor Hitler and Prime Minister Chamberlain would take place.

Still, however, atrocity stories from Czechoslovakia overshadowed the London and Paris dispatches. Both in the evening newspapers and the government radio broadcasts, stories were told of terrorism in Czechoslovakia against Sudeten Germans by Czechoslovakia police and troops and even by hysterical Czech women.

The German press charged Czechoslovakia with provocation to war.

By J. F. Sanderson
(Canadian Press Staff Writer.)

British Silent On Decision.

LONDON, Sept. 19—(CP Cable)—The British cabinet spent two hours today reviewing the Anglo-French plan to settle the Czech crisis and assist the broad objective of general European appeasement.

At the conclusion of the meeting there was no public announcement beyond a statement that no further session was scheduled for today.

Meanwhile the French cabinet met in Paris and approved unanimously the terms of the plan.

A wall of secrecy still surrounds the details because the French and British governments do not want to show their hands before Prime Minister Chamberlain flies back to Germany for a second conference with Chancellor Hitler.

But it is becoming more and more evident that the plan calls for cession of Sudetenland to the Reich, particularly the areas predominantly German.

PRAGUE, Sept. 19.—(AP)—Amid increasing resentment throughout the country, the Czechoslovak cabinet went into session today to consider the reported Anglo-French plan for settlement of the European crisis by handing the Sudeten areas over to Germany.

President Eduard Benes and his ministers started a close study of proposals in which it was believed the London and Paris government were urging that Sudetenland—territory inhabited by the dissident German minority—be cut off and given to Germany.

Indignation over such a proposed solution of the Czechoslovak-German crisis became widely evident.

Minister Collapses.

LONDON, Sept. 19.—(AP).—Jan Masaryk, Czechoslovak minister to London, apparently collapsed today under the severe strain of watching the losing battle to preserve the country his father helped to found.

He was reported to have taken suddenly ill. The Legation acknowledged he was indispcsed and confined to his residence.

Masaryk is the son of the late President Thomas Masaryk, reverred by Czechoslovaks as "father of the Republic."

Lloyd's Rates Jump.

LONDON, Sept. 19. —(AP). — Lloyd's to-day issued new and sharply higher minimum war risk rates for shipping.

The new rates for shipments to Canada and the United States by way of the Atlantic from the United Kingdom are one half of one per cent for the outward voyage. The rate is one per cent for eastbound trans-Atlantic voyages.

For shipments to the same countries by way of the Pacific the new rates for the outward journey are one half of one per cent. and for homeward voyages two per cent.

Hitherto the rate both out and homeward by way of the Atlantic or Pacific has been about 1/40 of one per cent.

Poles Want Rights

KATOWICE, Poland (near the Czechoslovak frontier), Sept. 19 (AP)—To help safeguard the rights of Poles in Czechoslovakia a "fighting committee" has been formed here.

The committee, presumably with the approval of the Polish government, regularly gives special news and instructions to Poles across the border.

The 100,000 Poles under Czechoslovak rule, who live mainly west of the Olsa River, are urged by the executive committee of the federation of Poles within Czechoslovakia and by the Katowice radio station to "stand fast"—the hour of liberation is near."

By Roy Porter
(Associated Press Foreign Staff.)

Czechs Ready

On the German - Czechoslovak frontier near Chrastava, Sept. 19 (AP)—Tens of thousands of young, well-fed Czechoslovak soldiers, afraid of neither war nor work, are massed in formidable fortifications in readiness for shots which might signal a new European conflict.

Miles and miles of reinforced concrete and steel fortresses stretch across the mountain range which for centuries has been the natural boundary between Bohemia and what is now Nazi Germany.

Czechoslovak officers told me proudly "our defence line is stronger than France's Maginot line. It is newer and more modern in construction."

Beginning at the frontier, which itself is only lightly guarded, the defence positions spread in all directions. They cover mountain summits, steep slopes and level, fertile valleys.

In some places soldiers guard field gun emplacements—with guns already in place and ready for action — while peasants with long scythes cut hay a few yards away.

Tank Snags

From one particularly high peak a long line of anti-tank defences stretches as far as the eye can see. Firmly embedded in the ground are cast-iron cross bars which look something like a carpenter's saw horse. These are placed side by side, their tops and bottoms held firmly together by rivets. In two lines about eight feet apart, these bars are intertwined with heavy barbed wire.

The Czechoslovaks say that in tests these barriers have demonstrated their effectiveness in halting tanks.

In front of these lines and behind them are what appear to be lines of wheat shocks and haystacks. Closer inspection, however, discloses that they conceal a maze cement emplacements and others of machine-gun nests, many with cement emplacements and others with new Czechoslovak-manufactured weapons set in the bare ground. Sentries with rifles guard these emplacements night and day.

Duce Is Vague Says Italy's Place Chosen

Some See Neutrality Others Czech War; New Speech Tuesday

ROME, Sept. 19 (A.P.). — Premier Mussolini, keeping pace with swiftly moving events of the European crisis, let it be known to-day he would deliver an address to-morrow to be broadcast to Italy and foreign nations—his second in three days.

The Duce spoke yesterday at Trieste, proposing plebiscites for all minorities in Czechoslovakia "which demand them" as the only way to European peace. He said "Italy's place is already chosen" in the event of general war.

The announcement to-day said Mussolini would speak at 5.20 p.m. (12.20 EDT) at Undine, near the border of German Austria.

The announcement was made while Mussolini toured Julian Venetia, part of the territory won from Austro-Hungary in the Great War settlement. He started the tour yesterday, delivering a speech at Trieste which shaped Italian policy in the face of the Czechoslovak-German crisis.

Fascists asserted today that the Premier's plebiscite proposal pointed the way to peace for "misled" nations, but his declaration regarding "Italy's place" in the event of war drew conflicting interpretations.

The Press Views.

Commenting on the Trieste speech, the Rome newspaper Il Tevere said:

"The near future will tell whether Europe is governed by ideological hatred or a sense of responsibility."

Il Tevere said the character of the line-up in case of a general war, so far as Italy was concerned, depended on France's attitude.

Some Italians regarded the Duce's guarded announcement as a warning that the Rome-Berlin axis would function in war as well as in peace if the German-Czechoslovak crisis exploded into war.

Others thought it meant merely that Italy's attitude would be one of "benevolent neutrality" if Germany moved into Czechoslovakia.

To many Italians the Mussolini speech brought the spectre of conflict uncomfortably near.

The Italian press devoted about 10 times as much space to Mussolini's address as to the London conference of French and British statesmen over what to offer Hitler. The London news was relegated to back pages.

He called the Jewish question Italy's most pressing domestic concern and declared "the world of Hebrewism has for 16 years been an irreconcilable enemy of Fascism."

After Members

NEW YORK, Sept. 19—(AP).—The American Federation of Labor has begun a campaign to enlist members among the United States 3,000,000 government works project enrolees. Hitherto the union claiming dominance in this field has been the Workers Alliance, an organization seeking affiliation with the Committee for Industrial Organization.

WINNIPEG GRAIN.

WINNIPEG, Sept. 19 — (CP). — Stop-loss selling drove Winnipeg wheat futures three cents lower today and short-covering in late trading on unfavorable Czechoslovakian reports failed to wipe out losses. Final quotations were 2¾ to 2¼ cents lower, October 63¾, November 64¼, December 63½, May 66⅝ to ¾.

A more optimistic outlook for peace in Europe and lower outside markets brought out a general selling flurry at the start, then dealings thinned until the last hour when trading became nervous on reports the Czechoslovak government will refuse the Anglo-French peace terms. Virtually no Canadian wheat export business could be confirmed.

Cash wheat dealings were quiet and generally unchanged.

Saturday's Quotations.

Futures:

Wheat—	Open	High	Low	Close	Prev. Close
Oct.	65¾	67⅛	65¾	66½	65¼
Nov.	66½	67⅛	66⅜	66¾	65⅜
Dec.	65¾	66¾	65⅝	66	64¾
May	68½	69⅛	68½	69⅛	67⅞
Oats—					
Oct.	30⅝	31⅜	30⅝	31⅛	30½
Oct.	29⅝	30¼	29½	29⅞	29⅜
May	31½	32	31⅜	31¾	31

Cheese Quotes Produce and Livestock

TORONTO FEED PRICES

Following are the approximate prices quoted for feed in ton lots, packed in bags, delivered f.o.b., Toronto: Bran, $17; shorts, $19; middlings, $26; corn, $34; flax, $70; cotton seed meal, $39; linseed oil cakes, $46; tankage, $59; salt in blocks, 50 pounds, 50c; molasses, barrel, 19c per gallon.

MONTREAL FLOUR AND FEED

Cash grain: No. 1 Northern wheat, 75½c; No. 2, 72½c; No. 3, 70½c; No. 3 C.W. oats, 37½c; No. 1 feed 36½c; No. 3 C.W. barley, 43¾c; per bushel basis track, Montreal ex-store corn being "in bond."

Spring wheat flour—First patents, $5.45; second patents, $4.95; bakers' patents, $4.75; per barrel in 98-lb. jute bags, delivered Montreal freight points.

Winter wheat flour — Choice grades in carlots, per barrel, new, to arrive, $3.05 to $3.10; choice grades in broken lots, per barrel, new, to arrive, $3.15 to $3.20.

White corn flour.—Per barrel, in jute bags, delivered to the trade, in carlots, $4.50; in broken lots, $4.70.

MONTREAL PRODUCE

Egg prices showed a slight decline, but other sections of the open produce market remained firm during the week, the Dominion Department of Agriculture reported Saturday.

Creamery butter prints to retail dealers sold for 24¼ to 24½c and creamery solids for 23¾ to 24c. Western butter delivered here sold for 23 to 23¼c. Quebec No. 1 pasteurized butter in wholesale jobbing lots was 23 to 23¼c. Receipts: 21,177 boxes, including 5,448 for export.

Cheese sold at 14¼ to 14¾c for Ontario white, 14¼ to 14½c for Ontario colored, 13¾ for Quebec white, and 14c for Quebec colored. Receipts: 32,162 boxes, including 5,624 for export.

Graded egg shipments in used free cases were offered at 37c a dozen for A-large, 35c for A-medium, 30c for A-pullets, 26 to 26½c for B-large, and 21c for C. Receipts: Receipts: 12,269 cases, including 3,679 for export.

Potatoes.—Quebec No. 1, 80s, 60 to 70c; Quebec No. 2, 80's, 50 to 60c; N.B., No. 1, 80's, 75c.

CHEESE BOARDS

Alexandria. — At Alexandria Cheese Board Saturday there were boarded 2,036 boxes of white, all of which sold at 13¾c. Also 277 boxes of colored and 115 colored triplets. All sold at 13 13-16c.

Belleville.—On the Cheese Board here, Saturday, 1,670 boxes of white cheese were sold for 13⅞ and 919 boxes sold for 13 13-16c.

Campbellford. — At Saturday's Cheese Board 814 boxes of white and 805 of colored cheese were offered. All were sold at 13¼c.

Casselman.—Boarded, 1,210 boxes white. All sold at 13¾c.

Cornwall. — On Cornwall Cheese Board Saturday afternoon 377 white cheese were sold at 13¾c and 1,362 colored at 13¾ and 13 13-16c.

Delta.—On Delta Cheese Board Saturday there were boarded 1,332 boxes of white, which sold at 13 13-16 and 13¾c, and 279 boxes of colored, which sold at 13 13-16c.

Finch.—Boarded, 179 boxes white, 555 colored. White sold at 13¾c, colored at 13 13-16c.

Iroquois. — Boarded, 571 boxes white, 719 colored. White sold at 13 11-16c, colored at 13 13-16c.

Lansdowne.—Boarded, 123 boxes white, 449 colored. All sold at 13 13-16c.

Madoc.—On Madoc Cheese Board Saturday, 845 white cheese were offered. All sold at 13¾c.

Napanee.—Boarded 1,450 boxes white, 250 colored. All sold at 13 13-16c.

Ottawa. — Boarded 1,196 boxes white, 260 colored. White sold at 13¾c, colored at 13 13-16c.

Perth.—Boarded, 630 boxes white. All sold at 13 13-16c.

Riviere du Loup, Que.—Boarded 400 boxes of butter. All sold at 22¾c.

St. Pascal, Que.—Boarded, 260 boxes of butter. All sold at 22 3-16c.

TORONTO CHEESE

TORONTO, Sept. 19. — (CP). — Wholesale cheese prices were steady to-day, with dealers buying large, colored, paraffined and government grades at 14¼ cents.

Wholesalers offered cheese to retailers at the following prices: New large, 16c; twins, 16¼c; triplets, 16½c; Old, large, 21c; medium, 20c

TORONTO PRODUCE

TORONTO, Sept. 19. — (CP). — Wholesale prices (United Farmers Co-operative Co.) to-day were:

Eggs—Grade A-large, doz., 34c; grade A-medium, 33c; pullets, 26c; grade B, 24c; grade C, 18c.

Churning Cream.—No. 1, lb., 23c; No. 2, lb., 21c.

Butter.—No. 1 solids, lb., 22½c; No. 2 solids, 21½c; No. 1 prints, 23½c; No. 2 prints, 22½c.

Potatoes.—Bag, f.o.b in Toronto: New Ontarios, 75c.

Mill Feed.—Bran, 18; shorts, 20; middlings, 26.

TORONTO POULTRY

TORONTO, Sept. 19. — (CP). — Wholesale poultry prices supplied by United Farmers Co-Operative Co. to-day were: Broilers, 1¾ to 2½ lb., live 14 cents; dressed 18; chickens, over 6 lb., live, 15; dressed 20; 5 to 6 lb., live, 14; dressed 19; 4½ to 5 lb., live 13c, dressed 18; under 4½ lb., live 12, dressed 16.

Hens over 5 lb., live 14; dressed 18; 4 to 5 lb., live 13; dressed 17; 3½ to 4 lb., live 11; dressed 15; 3 to 3½ lb., live 10; dressed 14; old roosters live 10; dressed 12.

CAMPBELLFORD MARKETS

Eggs.—Prices for ungraded eggs delivered in Campbellford continued unchanged with dealers offering the following prices: A-large, 32c; A-medium, 30c; A-pullets, 25c; B grade, 21c; C grade, 16c.

Cream.—Delivered price for No. 1 churning cream was off one cent at 23c, with 2 cents premium for special and No. 2 grade off 3 cents. Truck cream one cent less.

MARKET QUOTATIONS

Quotations Complete To Closing Time

Toronto Mining

Biggar and Crawford

	High	Low	Close
Aldermac	40	39¼	39¼
Amm	9½	—	—
Augite	25	20	25
Arntfield	14	—	—
Buffalo Ank	14	13½	14
Beatty	110	105	110
Bidgood	25	23	23
Base Metals	27	—	—
Bankfield	45	44	44
Bralorne	885	860	885
Bobjo	11	9¾	11
Bunker Hill	9⅞	—	—
Brown Oil	25	23	24½
Chesterville	88	80	86
Calgary E	195	183	195
Coniarium	112	107	112
Central Pat	220	210	220
Coast Cop	200	—	—
Can. Malartic	76	73	74
Chromium	50	45	50
Castle	80B	—	—
Davies	26	—	—
Dome	31½	29¾	31¼
Eldorado	187	175	186
East Mal.	192	178	187
Falconbridge	490	485	485
Francoeur	25	22	25
God's Lake	39	38	38
Gunnar	58	57	57
Goldale	20	19	20
Gillies	10	—	—
Home Oil	96	90	96
Hard Rock	158	151	155
Harker	9½	9	9½
Hollinger	13¾	12¾	13¾
Hudson Bay	28	27¾	28
Howey	23	22	23
Jacola	12-13		—
Jellicoe	31	29	31
Kirkland Lk.	109	101	107
Kirkland Hud.	50	—	—
Kerr A	172	165	172
Little L. Lac	285	260	280
Leitch	71	68	69
Lakeshore	48½	48	48
Noranda	69¾	66¾	69
Moneta	135	130	133
Madsen	36-39		—
McIntyre	44⅛	43	44¾
Macassa	420	400	415
MacLeod	300	270	300
Mining Corp	185	180	185
McKenzie	104	100	104
McWatters	62	58	58
Naybob	38	36	38
O'Brien	255	240	250
Oro Plata	37-39		—
Okalta	106	—	—
Omega	43	—	—
Payore	10	9¼	10
Paymaster	46	42½	46
Preston	123	116	120
Pickel Crow	450	425	445
Perron	124	111	122
Pioneer	275	269	275
Powell	195	187	187
Pend Oreille	165	155	160
Premier	210	200	210
Pamour	425	400	415
Reno	34-40		—
Sherritt	107	102	102
Siscoe	166	160	165
San Antonio	115	110	112
Sudbury Bas	210	190	210
Sullivan	79	75½	75½
Sylvanite	305	280	290
Sladen	67	55	60
Stadacona	41	34	40
Tobourn	180	166	166
Teck Hughes	446	445	450
Uchi	159	140	151
Ventures	440	425	460
Wright H	740	725	730
St Anthony	9½	—	—

Poultry (live weight).—Hens: over lbs., 11c, 9c, 5c; 4 to 5 lbs., 10c, 8c, 5c; under 4 lbs., 9c, 7c, 4c. Old roosters, 7c, 5c, 4c.

Chickens: over 6 lbs, 13c, 11c, 7c; 5 to 6 lbs., 12c, 10c, 7c. Under 5 lbs., 10c, 8c, 6c.

BACON-HOG MARKETS

TORONTO, Sept. 19. — (CP). — Bacon-hog prices were steady at most reporting points to-day but dressedweights dipped 25 cents at Stratford, while both grades added 15 cents at Chatham.

Liveweights. — Chatham, $9.25; Hull, $9.

Dressedweights.—Barrie, $12.25; Chatham, $12.60; Hull, $12.30; Kitchener, $11.75; London, $12.00; Stratford, $11.75.

EAST BUFFALO LIVESTOCK

Hogs, 1,700; good and choice 190 to 210 lbs., $9.35 to $9.40; generally bidding, $9.25 on 180 to 220 lbs. weights; packing sows, $6.90 to $7.50.

Cattle, 1,900, including 600 Canadians, good steers and yearlings, $9.75 to $10.75; fat grassers, $8 to $8.75; plain to medium steers and heifers, $6 to $7.25; fat cows dairy type, $5.40 to $5.85; low cutter and cutter cows, $3.25 to $4.75; lightweight bulls, $5 to $5.50.

Calves, 375; vealers active, steady; good and choice largely $12; plain and medium, $8 to $11.

Sheep, 1,900; spring lambs fairly active; good to choice fat bucks included, $8.50 to $8.75; medium and mixed grades, $6.75 to $8; sheep, weak; fat ewes, $3 to $3.50.

CAMPBELLFORD CHEESE

Cheese eased off an eighth on the Campbellford Board Saturday when a total of 1,619 were boarded and sold at 13¾c. Thirty-one factories boarded and the total comprised 814 white and 805 colored. The factories were listed as follows: Avonbank, 49w; Beaver, 28w; Brae, 18w, 14c; Crow Bay, 48k; Cedar Creek, 64w; Empire, 70c; Hoard's, 72w; Ideal, 66w; IXL, 24w; Kimberly, 53w; Menie, 85c; Percy, 87c; Prince of Wales, 26w; Rylstone, 60w; Stanwood, 33w; Trent Bridge, 76w; Trent Valley, 118w; Woodlands, 44w; Bobcaygeon, 54c; Brunley, 56c; Brickley, 17c; Daisy D., 75c; Indian River, 37c; Killarney, 67c; Ormonde, 35w; Pine Grove, 40c; Selwyn, 40c; Warsaw, 47c Warminister, 28c; Young's Point, 28c; Oakdale, 60c.

MONTREAL POULTRY.

Poultry prices to-day: Chickens, 5 lbs. up, frozen, milkfed A, 32c; B, 27c; selected B, 25c. Turkeys, 12 lbs. up, A, 31c; B, 29c; 10 lbs. down, A, 27; B, 25 to 26c; C, 20c. Fowls, 5lbs up, A, 24c; B, 22c. (Poultry prices nominal).

TORONTO LIVESTOCK

TORONTO, Sept. 19. — (CP). — Lamb prices moved 25 to 50 cents lower on Toronto Livestock Market to-day. Cattle sales were too few to establish prices by early afternoon. Calves were firm and sheep steady. No hog price was set by mid-session. Cattle holdover from Thursday was 700 head.

Receipts reported by the Dominion Livestock Branch were: Cattle, 4,650; calves, 1,500; hogs, 1,670; sheep and lambs, 2,250.

A few fed calves traded steady at $6.70 to $9.70. Stockers sold slowly at $4 to $5.50.

Choice veal calves brought $9.50 to $10, with some tops at $10.50. Common calves ranged down to $5. Grassers made $4.50 to $4.75.

Previous close on off-truck bacon hogs was $9.25 to $9.40.

Good ewe and wether lambs delivered by rail were $7.75, truck lambs bringing $7.50. Culls and bucks moved at $6 to $6.75. Sheep were $4.50.

Toronto Stocks

Leeming and Leeming

	High	Low	Close
Abitibi	2½	2⅜	2⅜
Abitibi Prfd.	17	16	16½
Beauharnois	2½	2⅜	2⅜
Bell Tel.	161	155	160
Brazilian	10¼	9¾	10
Brews. & Dist.	4½-51		—
Brew. Corp:	115	—	—
Brew. Corp. Prfd.	17	—	—
Bakeries	12¾	—	—
B. A. Oil	19	18¼	18¾
B. C. Pow. A.	29¼	—	—
Build. Prod.	48-51		—
Burt, F. N.	22	—	—
Can. Bud	4	—	—
Can. Bread	4	—	—
Can Cement	7½-8½		—
Can. Car & F.	12¼	12	12¼
Can. Dredge	15-20		—
Can. Malting	30-33		—
Can. Pacific	5⅜	5½	5½
Can. Alc. A.	2¼	2	2¼
Can. Alc. B.	2-3		—
Can. Oil	10¼-14		—
Cockshutt	8	7⅝	8
Con. Smelt.	54	52	54
Can. Canners	2½-5		—
Dom. Bridge	28-29¼		—
Dis. Seagrams	14	13⅞	14
Dom. Stores	4⅜-5½		—
Ford A	179	18c	19
Fanny Farmer	17⅜	17	17½
Con. Gas	175-178		—
Gyp. L. & A.	4⅞	4¼	4⅞
Gen. Electric	170-200		—
Gen. Steel W.	6½	6¼	6¼
Ham. Bridge	5-6¾		—
Honey Dew	25-55		—
Imp. Tobacco	14⅝-15⅜		—
Imp. Oil	16	15½	16
Int. Pete	24¼	23½	24
Int., Util. A.	6½-8		—
Int. Util. B	50-65		—
Laura Sec.	56-61		—
Loblaws A	22	21½	22
McC. Front.	8-10½		—
Mont. L.H. & P.	27½-29½		—
Massey-Harris	6	6¼	5¾
Massey-Harris Pfd	44½	42½	42½
Nickel	47¾	47¼	47⅞
Page Hersey	90-97		—
Press. Meetals	10-23		—
Rogers Maj.	2½-3½		—
Stan. Paving	2½-3½		—
Shawinigan	18¼	18	18
Steel of Canada	65	64½	64½
C. Vinegars	14½	—	—
C. Wineries	2½-3½		—
Westons	10⅞	10¼	10¼
Walkerville Brew	1¼	—	—
Walkers	39	38¼	38⅜
Walkers Prfd.	19	18¾	19

Grain Quotations

Leeming and Leeming

CHICAGO	Sept.	Dec.	May
High	15½	65¾	66¼
Low	64	64¾	65⅞
Close	64½	65	66⅛
WINNIPEG	**Oct.**	**Dec.**	**May**
High	66	64¼	67⅞
Low	63¾	63¼	66⅛
Close	63⅞	63½	66⅝

New York Stocks

Biggar and Crawford

	High	Low	Close
Atchison	31½	30½	30½
Amer Smelting	45	44	45
Am Rad & S S	14¾	14⅜	14⅜
Am Tel & Tel	137⅜	136	137⅜
Am Roll Mills	16½	16	16½
Anaconda Cop	32⅞	32	32⅜
Balt & Ohio	7¼	6⅞	6⅞
Bendix Avn	20¼	19⅝	19⅝
Beth Steel	56¼	55⅞	56¼
Briggs	32¼	31⅝	31⅝
Can Pacific	5½	—	—
Chrysler	69⅝	68¾	68¾
Col Gas	6	5⅞	6
Cons Gas	24½	23⅞	24⅛
Dupont	131½	129¾	129¾
El Bond & Sh	6⅜	—	—
Gen Electric	39¼	38¾	38¾
Gen Motors	44½	43¼	43⅝
Goodyear	25⅞	25¼	25½
Int Harvester	58	—	—
Inter. Nickel	47½	47	47⅝
Johns-Manville	92½	—	—
Mont. Ward	45¼	44¼	44¼
Nash Motors	8½	8	8½
N.Y. Central	15⅝	15¼	15⅜
North American	18	—	—
Pack. Motors	4½	4¼	4¼
Penn. Ry.	17½	—	—
Radio Corp.	6½	6⅜	6½
Standard Brands	6⅞	6¾	6⅞
St. Oil of N.J.	52	51½	51½
Studebaker	7¼	6¾	6⅞
South. Pacific	14⅜	14⅛	14½
Timken Roll. B.	45	44¼	45
Union Pacific	81½	81	81
United Corp.	2⅜	2¼	2¼
U.S. Steel	55⅜	54⅞	55
Westinghouse	98½	97⅝	98¼
Yellow Cab	17½	17⅛	17¼

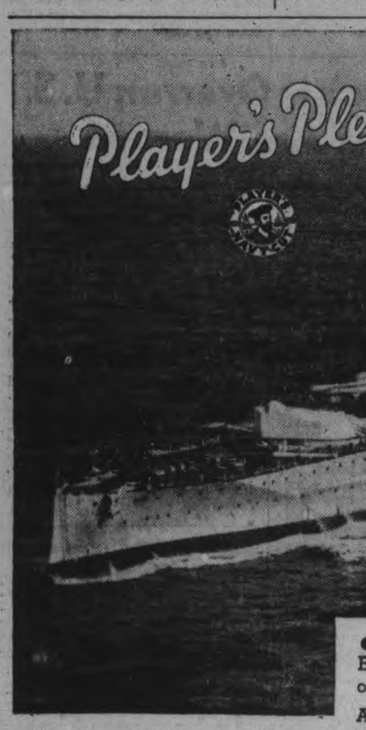

● Wherever they may be, Britain's ships and Britain's men "carry on" true to the tradition of the service.

And wherever smokers may be it is possible to buy their favourite Player's Navy Cut Cigarettes.

Player's offer the choice of two great cigarettes —"Medium" or "Mild". Choose the one which suits you best.

MEDIUM—cork tip or plain.
MILD, plain end, "wetproof" paper that does not stick to the lips.

25 for 25¢
Pocket Tins
of Fifty-50¢

Player's Please
MEDIUM OR MILD

"IT'S THE TOBACCO THAT COUNTS"

WAKE UP YOUR LIVER BILE—

And You'll Jump Out of Bed in the Morning Rarin' to go

The liver should pour out two pounds of liquid bile into your bowels daily. If this bile is not flowing freely, your food doesn't digest. It just decays in the bowels. Gas bloats up your stomach. You get constipated. Harmful poisons go into the body, and you feel sour, sunk and the world looks punk.

A mere bowel movement doesn't always get at the cause. You need something that works on the liver as well. It takes those good, old Carter's Little Liver Pills to get these two pounds of bile flowing freely and make you feel "up and up". Harmless and gentle, they make the bile flow freely. They do the work of calomel but have no calomel or mercury in them. Ask for Carter's Little Liver Pills by name! Stubbornly refuse anything else. 25c

PERSONAL AND SOCIAL

Mr. Clarence Stabler attended the Lindsay Fair during the week-end.

❖ ❖ ❖

Mrs. Anne Drain and Miss Edith Drain have returned from a delightful two weeks' vacation in the Muskoka Lakes district.

❖ ❖ ❖

Mr. and Mrs. Fred Stewart, 409 Bethune street celebrated their eighth wedding anniversary on Saturday, September 17.

❖ ❖ ❖

After a period of illness in hospital, Mrs. F. Stewart has been able to return to her home at 409 Bethune street.

❖ ❖ ❖

Mr. and Mrs. E. H. Howson, their daughter, Jean Howson, and their son, Donald Howson, have returned to Peterborough from their summer cottage at Stoney Lake.

❖ ❖ ❖

Mrs. George Butcher, 214 Park street returned on Saturday from a 6-weeks' visit in Unity, Sask., where she was the guest of her sister-in-law, Mrs. A. J. Tovey.

❖ ❖ ❖

Miss Kathleen Grady, Reg.N., of the Central Clinic, Boston, N.Y., has returned after a week's holiday with her mother, Mrs. Catherine Grady, 122 Park street, south.

❖ ❖ ❖

Mr. Harold R. Frost, manager of the Bell Telephone Company at Sudbury, with Mrs. Frost and their son, are spending a few days with the former's parents, Mr. and Mrs. W. C. Frost, Aylmer street.

❖ ❖ ❖

Mr. Fell, Princess street, and Mr. and Mrs. Roy Greer and family of Bailieboro have returned from a visit at Burk's Falls, where they were guests of Mr. and Mrs. A. R. Fell.

❖ ❖ ❖

Mr. and Mrs. Charles McClean, their daughter, Mrs. W. Morris, and their son, Mr. David McClean, have returned to Parry Sound after visiting with the former's sister, Mrs. M. Neill, Lansdowne street.

❖ ❖ ❖

Mr. Robert Guffman of Ridgefield Park, N.J., is visiting with Mr. and Mrs. H. E. Dunford, Brock Street.

❖ ❖ ❖

Mr. C. Butler of Detroit was a weekend guest at the home of his aunt, Mrs. K. McGillen, 6 Knox Street.

❖ ❖ ❖

Miss Bertha O'Connor of Mount Julian spent the weekend with her parents, Mr. and Mrs. Steve O'Connor.

❖ ❖ ❖

Mrs. Irene O'Brien and Mr. Wm. Gooley were guests during the week-end of their sister, Mrs. Lawrence O'Brien and Mr. O'Brien, Douro.

❖ ❖ ❖

Miss Blanche Allen, school teacher at Rose Island, spent the weekend with her parents, Mr. and Mrs. Austin Allen, 93 Rubidge Street.

❖ ❖ ❖

Mrs. C. H. Stewart has returned from Toronto, where she spent the past week with her sister, Mrs. J. P. Nicol, Chaplain Crescent.

❖ ❖ ❖

Among those from Lindsay who attended the Peterborough rugby dance were the Misses Marjorie McMullen, Jean McGuire, Leona McCabe and Helen Hutton.

A Healthy, Happy Trio

This trio of healthy, happy youngsters belongs to Peterborough and district. Reading from LEFT to RIGHT they are: Judith, daughter of Mr. and Mrs. W. J. Hardill, 615 Homewood Avenue; Mary Elizabeth, younger daughter of Mr. and Mrs. Walter Ziroff, R.R. No. 1, Lakefield, and Helen, one-year-old daughter of Mr. and Mrs. Spiro Zakos, and granddaughter of Mr. and Mrs. Louis Yeotes.

(Roy Studio Photos.)

Neck Bones, 6 lbs. 25c
Stewing Lamb, 2 lbs. 25c
Spring Lamb Chops, lb. 20c
Creamery Butter, lb. 25c
Peas, Corn and Tomatoes, 3 tins 25c
HARRISON'S MARKETERIA
PHONE 725
We Deliver

Do You Know?

If you cut potatoes lengthwise, not across, when preparing them for roasting in the pan with a roast, they cook quicker?

❖ ❖ ❖

If you rub butter paper well over a wooden spoon before putting it in cake or batter mixture it will prevent clinging and waste?

❖ ❖ ❖

If you add a pinch of ground arrowroot to salt when it becomes caked it will remain dry and fine?

❖ ❖ ❖

If you pour a little warm olive oil around frosty glass stoppers when they become jammed on bottles and leave for half an hour, they will come out easily?

Mrs. E. Hensley of Flint, Michigan, is the guest of Mrs. Bert Gray, Aylmer street.

❖ ❖ ❖

Mrs. Douglas Holloway of Whitby and two children, Jane and Andrew, are visiting with Mr. and Mrs. S. Donley, Water street.

❖ ❖ ❖

Friends of Mr. B. T. Cuffe, formerly of Peterborough, and now of St. Catharines, will regret to learn of his serious illness at his home. Mrs. C. H. Stewart of George street is a daughter.

❖ ❖ ❖

Mr. and Mrs. J. H. Kopf with their daughters, Jacqueline and Betty Lou, have returned to Dumont, N.J., after visiting with Mr. and Mrs. H. E. Dunford, Brock Street.

❖ ❖ ❖

Rev. C. T. Robertson of Kobe, Japan, and Rev. E. L. Langston, of England, who have been guests of Canon J. D. Paterson and Mrs. Paterson, accompanied Canon Paterson to Toronto this morning, where they are attending a meeting of the Alumni Wycliffe Association at Wycliffe College.

❖ ❖ ❖

The following members of the Peterborough Young Women's Christian Association are attending the Regional Conference in connection with the Y.W.C.A. World Council meetings at Elgin House, Muskoka: Mrs. H. R. H. Kenner, Mrs. R. Turner, Mrs. H. M. Yelland, Mrs. S. E. Porter, Mrs. H. Wightman, Miss Laura Davidson, Miss A. Wood, Miss Helen Munroe, and Miss Leta Brownscombe.

❖ ❖ ❖

Shower Honors Bride-Elect

A bright fire burning in the grate and a warm glow over the seasonal Autumn flowers which decorated the home of Mrs. W. George P. Benton, 782 Water Street, Friday evening, when she was hostess at a shower given in honor of Miss Ruth Pilling, 220 Simcoe Street, whose marriage to Mr. Arthur Maynard of the Nicholls Hospital staff takes place on the 30th of September at the home of the groom-elect's sister, Mrs. Fred Brown, R.R. No. 4, Smith.

After a brief musical program, gifts were presented to the bride-elect, and the amusing verses which accompanied them read amid much merriment. Refreshments were served by the hostess, and the singing of "For She's a Jolly Good Fellow," brought a delightful evening to a close.

❖ ❖ ❖

To Celebrate 69th Anniversary

The congregation of Wesley United Church, 16th Concession of Smith, is preparing to celebrate the 69th anniversary of the opening of the present church on Sunday, September 25.

The special services will be held at 11 a.m., when Curve Lake Indian Choir will sing, and Rev. Fred Story, Toronto, will be the speaker.

In the evening at 7.30 Wesley Choir will lead the service of praise, and Mr. Ken Stewart, student-minister of the church, will preach the sermon.

The celebration will be continued on Tuesday, September 27, when the ladies will serve their annual supper, and talent from St. James United Church, Peterborough, will provide the entertainment.

❖ ❖ ❖

Sloan—Bell

A quiet wedding ceremony was solemnized at St. Paul's Manse on Thursday, September 15, when Vernavelle Bell, daughter of Mr. and Mrs. T. E. Stoneburgh, North Monaghan, was united in marriage to Mr. James Clark Sloan, son of Mr. and Mrs. Donald Sloan, Norwood.

Rev. Dr. A. T. Barr, officiated, and the young couple were unattended.

❖ ❖ ❖

Burke—Elstone

A pretty wedding took place in Haliburton Anglican Church, when Marvis Elstone, youngest daughter of Mr. and Mrs. Edward Elstone, Sawyer's Lake, was united in marriage to Everett Levi Burke, of Lochlin, youngest son of Mr. and Mrs. Alex Burke. Rev. Canon Battersby officiated.

The bride entered the church on the arm of her father, and was gowned in white floor-length satin cut on Princess lines with lace inserts in sleeves, stand-up collar and yolk. Her veil of embroidered silk net was caught with a coronet of orange blossoms, and she carried a flower bouquet.

The bride was attended by the groom's niece, Miss Florence McElwain of Donald. She wore a floor-length turquoise blue silk gown. Mr. Harold Elstone, brother of the bride, acted as groomsman. Mrs. Percy Burke, sister-in-law of the groom, played the wedding music.

Following the ceremony the guests motored to the attractive home of the bride's parents, "Sawyer Lake Lodge," where wedding supper was served at tables decorated with pink and white streamers, and white wedding bells.

Later the couple left for a wedding reception to be held at the home of the groom's parents, Mr. and Mrs. Alex Burke, Lochlin.

❖ ❖ ❖

Farthing—Forsyth

A quiet wedding ceremony took place at six-thirty Thursday evening, September 15, at George street parsonage, Rev. M. C. Parr officiating, when Irene Farthing, eldest daughter of Mr. and Mrs. Reginald Farthing, 15 Lisburn street, was united in marriage to Mr. Harold Forsyth, youngest son of Mr. and Mrs. Walter Forsyth, 97 Crescent street.

The bride was attended by her sister, Miss Ruth Farthing, and the groom by his brother, Mr. Gladstone Forsyth.

The bridal party returned to the home of the bride where a reception was held. The young couple will live in Peterborough.

❖ ❖ ❖

Godin—McArthur

CAMPBELLFORD, Sept. 19. — A wedding which attracted considerable local interest was solemnized in Hastings early Saturday evening in a quiet ceremony which was performed by the Dev. D. K. Perrie. Theone Donalda second daughter of Mr. and Mrs. J. H. McArthur, Sebastopol street, was united in marriage to Ernest George, son of Mr. and Mrs. H. Godin of Norwood. The bride, who wore a navy blue sheer with matching accessories, carried a bouquet of sweetheart roses. She was attended by Mrs. Wallace Rutherford who was also in navy with white accessories. Mr. Wallace Rutherford assisted the groom. Following a motor trip to New York City and other points, Mr. and Mrs. Godin will reside in Campbellford.

❖ ❖ ❖

Welsh—Ketcheson

TWEED, Sept. 19.—A very pretty wedding took place at 2.30 Saturday afternoon at the home of Mr. and Mrs. Billa Ketcheson when their elder daughter became the bride of Mr. James Nelson Welsh, son of Mr. Edward Welsh of Moira. The ceremony was performed by the Rev. J. F. Everson in front of a large bay window banked with gladioli.

The bride, who was given away by her father, wore a lovely gown of white silk net over taffeta, a shoulder length veil of tulle hanging from a Juliet cap and caught with lily of the valley. She carried a bouquet of Butterfly roses and lily of the valley. Miss Jean Badgley, of Frankford, was bridesmaid and little Barbara Fargey of Stirling, was flower girl. Mr. John Ketcheson, brother of the bride, was groomsman.

Following the ceremony a buffet luncheon was served. Later Mr. and Mrs. Welsh left for a honeymoon trip to New York and upon their return they will reside at Moira, where the groom is a prosperous farmer.

❖ ❖ ❖

Pluard—Finley

The marriage of Miss Marjory Finley, daughter of Mr. and Mrs. James Finley, Harvey township, to Mr. James Herbert Pluard, son of Mr. and Mrs. Michael Pluard, Harvey township, took place at 2.30 Sunday afternoon, September 18, in St. Paul's Manse.

The bridal couple, who were unattended, were united in marriage by Rev. Dr. A. T. Barr.

❖ ❖ ❖

Gilbanks—Bell

JANETVILLE, Sept. 19.—A quiet wedding was solemnized at the manse at Janetville last Wednesday afternoon, when Annie Aida Pearl, daughter of Mr. Robert Bell and the late Mrs. Bell, of Burketon, was united in marriage to Kenneth Harvey, son of Mr. and Mrs. Harvey Gilbanks, of Ballyduff. Rev. W. H. V. Walker officiated.

The bride was attired in a navy blue suit and hat with matching accessories, and wore a corsage of roses. She was attended by Miss Robinette Wright, of Lindsay, a cousin of the groom, who wore wine sheer with black accessories and corsage of sweet peas.

The groomsman was Mr. Murray Finney, of Fleetwood, cousin of the bride.

Following the ceremony a reception was held at the home of the bride's father, and later the happy couple left on a motor trip to Ottawa and points east.

On their return Mr. and Mrs. Gilbanks will reside at Burketon.

We Noticed

....A frock we saw at tea the other day was a simple-lined thing of black sheer wool trimmed with over-sized buttons of natural wood, painted in black with profile silhouettes.

❖ ❖ ❖

....A most attractive ensemble planned by a friend of ours is to be a beige herringbone tweed suit with highlights of dark green velveteen. This last is used as a binding on the pockets, as covering for the round buttons, and for a shallow collar facing the regulation collar of tweed. An exaggerated beret and an over-the-shoulder bag are also of the velveteen. Gloves are of two-sided-one side suede, the other velveteen; and the shoes of green suede.

❖ ❖ ❖

...."Mismatches" in the suit-wear world are more important than ever. Especially those that combine the new wrist-length jacket, made of tweed, with a plain color skirt that picks up the highlight color of the tweed.

Merle C. Bowen Bride of To-day

St. Peter's Cathedral was decorated with early Autumn flowers this morning, September 19, for the wedding of Merle Cecilia, daughter of Mr. and Mrs. James Bowen, 298 Pearl avenue, who was united in marriage to William Kenneth Meagher, son of Mr. and Mrs. Wm. Meagher, Crescent street. Rev. P. J. Kelly officiated during the ceremony.

Wedding music was played by Miss Veronica Scollard, and Miss Phyllis Cowle sang during the signing of the register.

Given in marriage by her father, the bride was lovely in an ivory gown of satin-stripe organza, with satin redingote fastened with small, satin-covered buttons, and long sleeves that tapered to a point at the wrists. Her circular veil fell to the shoulders from a headdress of white gardenias, and she carried a cascade bouquet of roses and lily of the valley.

Miss Mary Cavalier attended the bride, wearing a bolero frock of wood-violet sheer. Her doll's hat of petunia velvet was fashioned in the shape of a large, single flower. She wore matching lace mittens, silver sandals, and carried a bouquet of Joanna Hill roses.

The best man was Mr. Oswald Corkery, and the ushers were Mr. Gordon Puffer and Mr. Fraser Bowen, brother of the bride.

A reception followed at the Kawartha Club.

For travelling the bride wore a tailored suit of oxford grey with Burgundy accessories. After a wedding trip to Montreal and Quebec, Mr. and Mrs. Meagher will live in Peterborough.

The Examiner's Needlework Pattern

DOG TOWELS PATTERN 1821

Pert and easy to do, this pup makes each towel lively with his antics. Single, outline and running stitch are used. He's sure to be an admired decoration in your kitchen. Pattern 1821 contains a transfer pattern of 7 motifs averaging 6 x 7 inches; illustrations of stitches; materials needed; color schemes.

Send 20 cents in coins (stamps cannot be accepted) for this pattern to Examiner Needlecraft Dept., Peterborough. Write plainly PATTERN NUMBER, your NAME and ADDRESS.

JUST BETWEEN US WOMEN

"Where weary folk toil, all black with smoke,
And hear but whistles scream,
I went, all fresh from dawn to dew,
To carry them a dream.

I went to bitter lanes and dark,
Who once had known the sky,
To carry them a dream—and found
They had more dreams than I."

—Mary Caroline Davies.

Dear Friends.—Ever go what is called "slumming?" When first you go, you feel as if you were conferring a favor, a sort of exalted superior feeling, but that is because you are really ignorant, and it soon leaves you.

For amongst the poor you so often find true nobility. I once saw a lady, (and she WAS a lady in the truest sense of the word) in the direst poverty, and a new baby had arrived.

Not a stitch to put on the wee thing, so that one of us had to take a white petticoat off, tear it up and make garments for the tiny crying unwanted child.

All Victorian Nurses wear extra petticoats for that reason. (I wasn't one, just a helper). While we were there, shuddering to see a human being in such distress, the woman told us she would be alright, but to go and see another woman who needed us more than she did.

They helped each other, lending whatever utensils were needed. They were cheerful, and one and all seemed sure that better days were not far off, when Bert or Alf or George would get a job again.

They laughed and they gossiped, and they starved. And if you have been one of those who say that God never sends a mouth into the world without the food to fill it, then why did so many children die of starvation?

Why did some girls, sell their virtue for a square meal? And yet they had their dreams, and pointed with pride to those who had in some miraculous manner lifted themselves out of this ruck of poverty and moved to better places, yet never forgot their neighbors.

It's the poor that help the poor. They had a pride of their own, and bitterly resented those who came prying with their nose in the air, but the Victorian Nurses could go anywhere alone.

Some were shiftless, no doubt of that, but if you or I had their heritage of slums, of parents who were glad to lose their misery in beer or wine, if Education were denied us because we had no clothes to go to school, would we be any better? I doubt it.

And out of these same slums have come poets, and ministers, and lawyers and actors. Just as a lily rises out of the mud of the earth in all its beauty, so did they rise to fame and power.

So that you see, dreams are not only with the rich and powerful, nor with the well-to-do, nor the ones with a steady wage. We learned tolerance in the slums, and deep understanding, and a knowledge of the heights human beings could rise to in helping one another.

We saw genius come from there, music which thrilled millions. And so, instead of our taking dreams there, we brought many away with us. The pathos of an old Irish woman who would always be crippled, yet who thanked God she never went VERY hungry.

The gratitude of a girl with a twisted spine, for a belt that made walking easier for her, the cheery little boy with crutches who could go as fast as the next one, the blind old man who thanked God because a woman read the papers to him.

Dreams? Who says the poor have no dreams? We could learn from them.

Your Friend, ROBERTA.

LONG LIFE ON WATCHES

OMEO, Australia—(CP).—Nearly all his life a watchmaker, but in early youth a sailor, Frederick Rogers died here aged 104.

Patsy Ann

This little lady is Patsy Ann Harding, daughter of Mr. and Mrs. Clifford Harding, 450 Mark street, and she will celebrate her first birthday tomorrow, September 20. Congratulations, Patsy Ann!

Harvest Services Well Attended

The special harvest services held last week in St. George's Anglican church, and commencing Thursday evening, September 15, were attended by large congregations. In keeping with the harvest spirit, the church was effectively decorated with Autumn flowers, fruits and vegetables.

Special harvest music by the choir included the anthem "Lord of the Living Harvest." Rev. J. L. Hughes of Brighton, former rector of the church, was special speaker at the opening service Thursday evening. On Sunday the services continued with the celebration of the Holy Communion in the morning at eight-thirty, with the rector, Rev. T. S. Gault, as celebrant.

A special Children's Harvest Service was held at ten o'clock in the morning followed by prayer at eleven, and a harvest sermon by the rector. The anthem during the morning service was "If I Go Not Away."

Evening services were in charge of the Rev. K. D. Whatmough, rector of Gore's Landing and the harvest anthem was "Evening and Morning."

Sunday afternoon at 2.30 a Harvest Festival service was held at St. Mark's Anglican church, Zion, and the choir of St. George's church, Peterborough, supplied special music.

Services at the United Church, Zion, were cancelled so that the congregation might join in the services being held at the Anglican church. The rector of the United church, Rev. Ferguson, read the lesson, which was followed by a harvest sermon with Rev. K. D. Whatmough, as special speaker.

FREAK FLOWER

HALIFAX—(CP).—Seven marigolds on one stock and growing from a dead flower were picked by James Cater. He found them in an apartment-house garden.

COMBAT RHEUMATISM

Rheumatism is often caused by uric acid in the blood. This blood impurity should be extracted by the kidneys. If kidneys fail, and excess uric acid remains, it irritates the muscles and joints causing excruciating pains. Plan to help prevent rheumatism by keeping your kidneys in good condition. Take regularly Dodd's Kidney Pills—for half a century the favorite kidney remedy. 106

Dodd's Kidney Pills

CUP FOR CUP, the New Rinso gives over 25% more suds than the old. Without the help of bar soaps, chips or powders a little Rinso whips up almost instantly into heaps of lively, lasting suds that get clothes at least 5 shades whiter than ordinary soaps from tub or machine. Washable colours come bright and gay.

Rinso is recommended by the makers of 26 famous Canadian washers. Its creamy suds are grand for dishes and all cleaning. Grease goes in a flash. Dishes, pots and pans come sparkling clean without a trace of greasy film on them. Get the BIG economical household package today—a little goes a long way.

Approved by Good Housekeeping Institute

A LEVER PRODUCT

Rinso THE GRANULATED SOAP

Tune in on RINSO'S "BIG SISTER" featuring Alice Frost and Martin Gabel. Every Monday through Friday, over C.B.C. Network. (See local paper for time and station.)

Most FOR YOUR MONEY...

MADE IN CANADA

A PURE, WHITE, SOFT, ABSORBENT TISSUE COMPLETELY WRAPPED

3 ROLLS 2100 SHEETS for 25¢

the new softer Interlake

TUESDAY
387 GEORGE ST.
PHONE 3680

BUEHLER BROTHERS

SHOULDER PORK STEAK Real Lean 19c

SHOULDER VEAL CHOP 15c

Sausage Meat Fresh Daily	lb. 12½c
Stew Lamb	12½c
Rib Boil	10c
Lamb Chop Loin Rib	29c
Lamb Chop Shoulder	23c
Beef Liver	18c

Extra Choice SIRLOIN STEAK 23¢

The Examiner

The Peterborough Examiner, published each evening by Peterborough Examiner, Limited. Office: Hunter and Water Streets, Peterborough, Ont.

Subscription Rates: 15c per week in City of Peterborough delivered by carrier; $6.00 per year by mail to outside points.

Members: Canadian Press; Audit Bureau of Circulation; Canadian Daily Newspaper Association; Empire Press Union; Ontario Provincial Dailies Association.

H. L. GARNER, Managing Director.
A. B. KENNEDY, Managing Editor.

TELEPHONE 1600.
Private Branch Exchange to All Departments.

MONDAY, SEPTEMBER 19, 1938

Racing On George St.

Competition between two fast-moving British folk, Eyston and Cobb, has finally demonstrated that it is mechanically and humanely possible for a motor car to be driven 6 miles a minute. One can think in terms of distance such as from Peterborough to Port Hope, Lindsay or Lakefield and in a general way apply that speed to a given distance, but that does not give an adequate idea of what has taken place.

The Examiner sought the assistance of City Engineer Parsons to see if something of local distance could be used to show what such a rate of speed meant, and also just how the pedestrian who desired to cross at a street intersection would get along.

George Street was used for purposes of the experiment because it is straight enough south of Parkhill Road and also because it carries its full share of pedestrian and vehicular traffic.

A car travelling at the rate of 6 miles per minute is covering 528 feet per second. The distance from Parkhill Road to the corner of Hunter and George, one block removed from the Examiner office, is 3,750 feet according to the maps of the city engineer. So one of those giant British racers would arrive at that point in 7 1-10 seconds.

A pedestrian who crosses George Street at the Hunter Street intersection travels 42 feet from curb to curb, but there is no way of telling by figures just how long that should take. Timed by several watches Mr. Parsons made the experiment, walking at average speed, and he was not interrupted by traffic or other people. It was found that the average time taken to go from sidewalk to sidewalk would be 10 seconds; that would be a safe crossing. But if that is a little too high then place it at 8 seconds.

What would happen if the pedestrian started to cross George Street at Hunter at the same time the car went past Parkhill Road on George Street? Just this: The car would make the distance of 3,750 feet in 7 1-10 seconds and the pedestrian would make the street crossing in from 8 to 10 seconds. If the pedestrian were to cross rather slowly then it would mean he would be in such a position that he might get struck. If he (or she) stepped lively it might be safe to make the crossing. Perhaps it is just as well that they use the Salt Flats in Utah for their trials of excessive speed.

Weakness Of a Great City

If one were to spend a day or so looking at New York city we dare say the impression created would be that it was a mighty place. There seems to be so much of everything there — so many stores, hotels, people, monster buildings. Likewise there is an enormous amount of wealth in that great city.

But the truckers went on strike there the other day and there was trouble at once. The drivers are paid $56.50 per week of 47 hours, but they want to work 40 hours a week and get the same amount of money. Their own union did not sanction the strike, but that has little to do with the situation. We are considering for the moment how weak a great city actually is, and how little it can do to protect itself when attacked by a food shortage.

Within a few hours it is stated there was a shortage of vegetables in the markets and stores; there was an immediate demand for milk which could not be supplied. Some of the stores reported that their stocks were beginning to run low.

So this great collection of buildings, that intense huddling together of millions of people does not bring actual strength. It shows only how entirely dependent the whole place is on the world outside.

He Took The Trip

Hon. T. B. McQuesten, Minister of Highways, and his deputy-minister, R. M. Smith, have made a personal inspection of the northern section of No. 28 highway. They promised Alex. Elliott, M.L.A., they would do so and they have driven over the section between Apsley and the point where the improved road runs out from Bancroft. It is said it took them one hour. We do not know just what the speed limits on that stretch of road are, but we consider the visiting inspectors made fairly good time. It might be dangerous enough to try and better it. We cannot at the moment recall whether any former Minister of Highways has made the trip from Apsley to Bancroft—in person—but we have a well-confirmed suspicion that upon completion of the ride Mr. McQuestion might with truth and perhaps fervor have assured Mr. Elliott that there was need for something being done.

How the trucks bearing logs, loads of lumber or wood have been able to operate through that stretch of road is something like a hidden secret. There are long stretches of its wiggling course where passenger cars, if they meet, have to seek for a flat place at the side where they can pull off to making a passing possible. There are miles of wonderful shore line which that road will open up on completion, and there is a fair amount of population which will be well served, and it will mean a good deal to Bancroft itself. We are glad indeed that the Minister of Highways had a trip over that road. That alone would explain the situation to him better than the work and speeches and urgings of many delegations.

Waste Of Effort

York Township Council has passed another resolution, and it says that all municipalities should receive from the provincial government one-third of the gas tax collected in such municipalities. And that was duly moved, then there was a seconder and it was voted upon with apparent solemnity and passed. And of course being passed, it will be the duty of the clerk to forward it to the provincial authorities.

Then what? Nothing will be done. We say that without having to wait for such announcement to be made.

Possibly there are some municipal councils in the province which have never passed or endorsed such resolutions, but the number which have done so must be very large.

The provincial government will not part with any share of that tax. Preference is given to handing to the municipalities the equivalent of one mill on the tax rate and in the assumption of greater share of road work costs. The wonder is that a council would consider it worth while to pass yet another resolution on that old point. It may be regarded as a tribute to persistence—but nothing else.

Growing Too Many

Tomato growers in Essex County face a situation which is serious enough for them. The company to which they have been making delivery announced it will take no more, so 250 of the tomato growers held a meeting and decided to ask the Ontario Government to place the marketing scheme in operation at once. There is that strongly developed tendency to ask the government always to come and help and it is on the increase.

The growers have been getting 30 cents per bushel, but now for the tomatoes which will not be delivered they will be allowed 10 cents per bushel.

We may of course be wrong, but it does look at first glance that the people in Essex had grown too many tomatoes. In times such as those we have been experiencing lately there are always more people trying to make a living by going on the land and growing something, and it is possible that in a good growing season like this they would add considerably to the available market supply. The suggestion that the cure would be to grow fewer tomatoes would probably be met with a smile, but at the moment we do not see any other solution.

Foundation Is Sure

Things may be badly muddled the world over at the moment. Even in our own land where we live in peace people talk always and much of high taxes and hard going.

Then there are a number of cases which find their way to court and they cause us to wonder if we amount to much after all.

So it is well that when they publish the list of prize winners at all these school and rural fairs around the district that we should look and see what is taking place. And there we find there are plenty of entries—good ones too—in such classes as:

Irish Cobbler potatoes	Oatmeal cookies
Dooley potatoes	Tea biscuits
	Standard cake
White eggs and brown eggs	Butter tarts
	Kitchen apron.

The good old foundations of happy family life seems to rather secure even if the superstructure does shake in the wind now and then.

Now They Can Afford It

The City Council of Stratford considered a proposal from a contractor who represented a group of local men who are ready to go ahead with the construction of 20 low-rental homes under the Dominion Government's housing plan. An appeal made to the Finance Committee of the Council included the stipulation that the city should sell for a nominal sum or else donate building lots which had come into its possession through the process of tax sales. This permission would obligate the city to conform to the regulations which would limit taxation to one per cent. of the construction cost, and this is said to be about one-half of the present rate of taxation.

The building company in Stratford would supply 20 per cent. of the capital and the 80 per cent. would be secured from the Government at a favorable rate of interest.

Some of the aldermen contended that the thing was wrong because while it would bring into existence a number of houses which would rent at $20 per month, and while the dividends of the company would be limited to five per cent., it would create two standards of houses in the city. There would be the new house built on a free lot and with money secured at a rate of interest which had been denied to those building houses now in existence. Such a condition it was contended would create a new form of landlordism of the preferred type. It would mean that when the new lost-cost houses were ready for occupancy at $20 per month that people would move to them and leave other houses vacant because of the difference in rentals. Likewise the older houses would be paying a rate of taxation on the full assessed value while for a time the new houses would escape such full-weight treatment.

Undoubtedly the arguments presented on that point are well based and they have hard facts behind them, but even if they are formidable they do not answer the entire question. It would probably be found that Stratford is like a number of other places where building had come to something close to a standstill and where there existed a demand for a low-rental house which could not be filled. So there would be that dual purpose to consider, (1) stimulating the building trade, and (2) doing it in such a way that the result would be homes where people would feel they could afford to pay the rent, or better still become the owners of the places.

In order to get some action, provide honest employment for people who had been workless, it was necessary to do something in the way of offering inducements, and that is what was done under the Housing Act. The sales tax was removed from much that goes into the construction of a home; money for building was made available at less rate of interest than had prevailed; the taxing departments of the municipalities were notified that they would have to accept less than full rates for a time. Certainly it did create a preferred class for those who stepped forth to take advantage of the offer, but today there are many cities—Peterborough included—where new homes are being built because people now consider it possible to build them, and it does look as though a good many families as a result are going to have homes in which they can afford to live.

NOTE AND COMMENT

Plowing match is announced for October 8, and if there are any copies left of that campaign sheet "The Straight Furrow" they might come in handy.

We doin't know much about wrestling bouts, but there is something slightly disturbing because the word slam appears so often in the reports.

Witness in court at Ottawa said he once faced a sentence of 15 years but it was never passed. Asked the reason he said he escaped in the meantime.

The new town clerk of Aylmer is 24 years of age, and he seems a trifle young to know how to talk back to the mayor and councillors.

At Haileybury on a recent weekend there were 119 prisoners in 32 cells, and we were wondering if the Home Improvement plan should not come into effect there.

St. Thomas reports a mushroom in that district 37 inches in diameter. It was discovered when a farmer went out to see why the cows couldn't get up in time for milking.

A taxi-driver of 77 years in Old London was fined £3 for recklessness. We have often noticed that it seems hard for some of these young fellows when learning to get on to the hang of the thing.

Rust resisting wheat will be used to secure a bigger crop for the West in 1939. Now if they can get a bigger market, a bigger consumption and a bigger buying power the thing ought to work well.

The Ladies' Aid Society at Trent River has decided to drop the annual fowl supper and will ask for cash donations instead. As far as the poultry yards of the district are concerned, it can be reported that all's quiet on the western front.

TAXATION

(By A. R. K.)

¶ John Thomas made a speech today, heard part of what he had to say, but it was rather good; John Thomas talks out good and loud, he can be heard in any crowd, and easy understood.

¶ John Thomas said the taxing men, were getting on their paint again, and they were on the path; their plan had not been changed a lot, but more hard ducats must be got, they'd take from him that hath.

¶ They searched the village up and down, and ended with a sullen frown, they scolded till they ached; for they discovered as they went, a plain and law abiding gent, they said he had escaped.

¶ He paid for all he ever bought, paid taxes on his house and lot, he lived on tripe and beans; but some one told the taxing man, they heard he had left now and then, a dollar in his jeans.

¶ John Thomas said the taxing men, would glady take him in right then, and lock him in the coop; and they would keep him in the jail, deny to him a chance for bail, and fed him bread and soup.

¶ Another notion came he said, they feared that all such men were dead, their notion was quite deft; he'd draw the tourists out their way, to see that man the folk would pay—he had a dollar left.

Busy Thinking of Some New Tax

"UNEMPLOYMENT may have been mothered by the depression but it is 'fathered' by the tax collector," declared Louis Blake Duff, addressing the Welland Board of Trade.

Mr. Duff confined his remarks to consideration of the debt and tax situation, federally, provincially and municipal. His theme was entitled "The Most Serious Phase of the Business Aspect."

"Our Federal funded debt has grown 400 per cent in 20 years and our provincial debt has increased 13 times in the same period. Do you wonder that your interest bill is mounting? Do you wonder that in 1910 in the province of Ontario less than eight per cent of revenue went to pay interest and last year more than 36 per cent went to pay interest. What private business could afford to pay $36 for interest out of every $100 of income?" inquired Mr. Duff.

"When you make your annual statement there is one debt you never list and yet you ought to list it for some day you must pay it or repudiate it. In your liabilities add this $672 for yourself and each member of your household. That is your share of the public debt."

"Your statement shows accurately enough your private debts. Add this public debt to it if you wish to know your true position. You have been mortgaged by government each one of you to the extent of nearly $700, and that mortgage is growing every year. You are not doing anything to pay off this debt and those responsible for it are adding to it, year by year, so that even now you have a mere interest bill large enough to slaughter you and bear you down."

✧ ✧ ✧

"TWENTY YEARS AGO you had to raise thirty-five million dollars a year for interest on the Federal debt and last year you had to meet one hundred and thirty-seven million dollars. That debt is a mortgage on your income, on your capital, on the wages of the laborer, on your property, upon business earnings, upon industry and resources of the country," he said.

"We hear a great deal about social security. The truth is that the security of your business, of your self and of the workman, and artisan rests on the security is being sapped at a rate that in a sane private business would not be tolerated for a day."

"We are paying in Canada at the present time exclusive of tariffs, about 500 taxes, federal, provincial and municipal. No public official appears to be properly alert if he does not think up some new tax."

"In the last two weeks one man recommended a tax on fire insurance policies, another a tax on females gainfully employed, another a tax on all incomes no matter how small, and so it goes."

"Because of countless millions drawn annually from productive uses and put to unproductive uses, the home occupier who is a home owner, is soon to be as extinct as the wild pigeon. He is disappearing at the rate of seven per cent per annum in Toronto, according to latest statistics."

WHERE CANADA WAS BORN

(Overseas Daily Mail).

THERE might very well be a plaque on th outside of the building in Tothill-street, Westminster, in which the British North America Act was framed in 1866-7.

The room in which delegates from all the provinces (chief among the delegates being Sir John Macdonald who became the first Premier) complied, under the presidency of Lord Carnarvon, the Secretary of State for the Colonies, the measure which gave birth to the Dominion of Canada is now devoted to the playing of billiards, for which there are ten tables. Formerly the Westminster Palace Hotel, the rest of the building has been split up into offices.

A plaque placed in 1911 on the wall in this billiard hall that was formerly the smoking room of the hotel, records that the Fathers of Confederation as they are known affectionately in Canada, held their meetings there. It would be a gesture much appreciated in the Dominion, I should think, if the Westminster City Council fixed a plaque on the wall outside for all to see.

GUNS AT THE HAGUE.

(New York Times)

IN HONOR of Queen Wilhelmina's forty years on the throne of Netherlands Army staged a parade that could well stand comparison with Hitler's military display for the Regent of Hungary. More than 13,000 men and nearly a thousand armored vehicles deployed at The Hague. But if not for Hitler and Horthy and the Czechs, it is not at all certain that the Netherlands would now have witnessed the largest military parade in its history.

The poison in Europe's central system has spread to her small and hitherto safe neutrals. Switzerland is planning fortifications and food reserves against war. Military budgets are bigger in Scandinavia. There was irony in two adjacent news items yesterday. Bolivia and Paraguay formally exchanged ratifications of peace in Chaco, for long years drenched in blood. But we had the biggest military display ever seen in the Netherlands.

IRON HORSE NAMES.

(The Commentator)

OF the 711 named passenger trains in the United States, Canada, and Mexico 6 are Owls, 5 are Night Expresses, 3 are Midnight Specials, 1 is a Twilight Limited, and 1 is a Twilight Express. Apparently all that is lacking is a good old Toot Owl.

The first train in the world to bear the name "limited" was the Pennsylvania Limited which commenced as the New York and Chicago Limited in 1881 and was rechristened in 1891. It's still running between the two cities and has never missed a day's run. Air transport is faster, but evidently there are still many Americans who favor the good old-steam-lined methods of getting places.

GREAT ADVENTURE

"If I don't come back, Elsie, you can have the bezique cards that grandma gave to me."

—Humorist

• The Cost of Raising a Child

(From the Dominion Bureau of Statistics)

AN ATTEMPT is made to estimate the cost of different items involved in raising a child to the age of independence. It appears that about $1,550 is required, under conditions of 1931, to feed a child until he is 18 years of age, while clothing for that same period costs about $800 and shelter over $2,000. Health, recreational and social costs total about $600, schooling about $750.

The cost of an elementary schooling to the community is $500 per pupil while a high school education requires about $1,050. The cost of supporting a student in the universities of Canada is much higher, $550 being required to pay for one year's schooling. Although only 3 p.c. of the young people attend university, the high cost of such an education raised the average cost to the community to $690 per average child. When the cost of books and other school equipment as met directly by the parents is added, the total sum required to educate the average child is in the neighbourhood of $750.

The total cost of rearing a child until his eighteenth birthday is then $5,750 of which $4,350 or 77 p.c. is spent on satisfying elementary physical needs, 10 p.c. on health, recreational and social costs and 13 p.c. on education. It costs no more to raise six children and give them an average schooling than to raise seven completely illiterate.

✧ ✧ ✧

HOW LONG does it take the average child to repay society for the cost of his rearing, i.e., how many years does he require to earn an income sufficient to balance the amount expended on him during the period of his earlier dependency? Although the young man would be unable to repay the $5,750 by the time of his marriage, at the age of 27, the combined earnings of his wife and himself equal at age 31 the principal outlay for their rearing but do not account for the interest which has accumulated thereon. The average man in Canada was earning $927 in 1930-31, which meant that he would have had to spend his total salary for six years to repay the expense incurred by society in rearing him for his first eighteen years.

In the provinces where there are more children in proportion to the rest of the population, their cost must fall more heavily on the comparatively smaller adult population. This is reflected in the shorter average schooling of children in these provinces. Quebec, which has the largest proportion of its population under 18 years of age (43.27 p.c.) has the lowest average school attendance (7.78 years), while British Columbia and Ontario, with only 30.11 and 34.67 p.c. of their respective populations under 78 years of age have an average length of attendance of 9.15 and 9.20 years respectively.

Rural families are larger in size than are urban, (3.22 children per average rural family to 2.68 per urban) but many rural children go to the cities as they reach maturity. This trend is a steady one, 50.14 p.c. of the population at 10 years of age living in rural districts as compared with 41.26 p.c. at the age of 30. It would appear that about 15 p.c. of the rural-raised children become urban dwellers. Schooling amounts to only 13 p.c. of the total cost of raising children, it is of interest to note that if urban dwellers paid the entire cost of schooling all rural children, they would only be paying the equivalent of the cost of rearing those who in adult years become their residents and supporters.

• The Train Comes Once A Week

(Woodstock Sentinel-Review)

AN ARTICLE in the Canadian Churchman, about the official opening of the Bishop Horden Memorial School at Moose Factory, is a reminder that in Moosonee, T. & O. terminus, Ontario has one town—or settlement—with no roads leading anywhere and train service but once a week. It is a James Bay port, but that does not help much. These circumstances imposed unusual hours for the proceedings in which the Primate, Dr. Owen, with other dignitaries, including Canon T. G. Wallace of London, took part last month. In the first place, the weekly train from Cochrane was an hour late, and rain descended in torrents as the visitors proceeded by canoe from Moosonee to the island. The archbishop had to leave next morning or remain a whole week, so:

"After His Grace had said evening prayers in the chapel a reception was held in the staff common room. Thursday morning the school bell was rung at six o'clock to call the people from the village and tents to the service of dedication, and at 6.30 the chapel was filled, with the senior school children in the front seats. The service of dedication was followed by short addresses by the Primate, Bishop Anderson, Canon Gould and Dr. McGill. After breakfast the guests visited the hospital, and as they left the children formed a guard of honor lining the path from the hospital gate to the entrance to the mission enclosure. Everyone regretted that His Grace had to leave the morning after he had arrived, but with only one train a week and pressing duties elsewhere, there was no alternative."

The Ontario government is confronted with the problem of what to do with this section of the Temiskaming and Northern Ontario Railway. It is estimated that it cost $12,000,000 to build this part of the line. Now there is need for considerable upkeep outlay if the road is to be maintained. On ties alone, $750,000 will have to be spent during the next few years. Moosonee is said to have a white population of 60. During the winter season the service is reduced to one train a month.

The motives that underlay the construction of this 185 miles of railway through a wilderness can be guessed. The original T. & O. had been fairly successful, not so much as a great revenue-producer as a railway, but it opened up the first mining region of Northern Ontario and was the accessory of enormous wealth for the province. It seemed to sound well to argue that the railway would open up a new area full of minerals or something. It was even hinted that great fisheries would be developed on James Bay.

These political dreams have not come true. In fact there may have been official stupidity associated with the failure to restarin the political go-getters who wanted to continue the provincial railway through the wilderness. Whatever it was, it has cost the people of Ontario plenty.

A HITLER AIDE.

(Lemuel F. Parton, in New York Sun)

ALFRED ROSENBERG, Adolf Hitler's custodian of public thought on the "world outlook," has been piping down a lot lately and engaging in only occasional desultory bushwhacking. His belt at the American Constitution, apropos of nothing in particular, was surprisingly mild, considering his virtuosity in this line.

Russian born, fleeing the revolution, he handed Hitler the old Czarist prospectus of anti-semitism and has been highly esteemed as one of the founders of the faith. He was brilliantly educated in Russia, mainly in technology, and was Hitler's first and most important braintruster. Tall, blond, erudite, facile and resourceful in many languages, he takes time out occasionally to deny that his great-great-grandmother was Jewish and his great-grandfather Mongolian.

VIRTUE OF ADVERTISING.

(Bob Burns in New York Post)

THERE'S NO QUESTION about it—a city has more advantages for the business man than a small town, but that don't mean that the city man is smarter than his country cousin. Some years ago an advertising man in a city made himself famous and rich because he suddenly discovered that it pays to advertise and a business should keep its name before the public all the time.

Forty years before that the editor of the Press Argus, down home, tried to get John Hink to advertise his furniture store, and John Hink says, "I don't have'ta advertise it—I've been here thirty years and everybody knows I'm in business." The editor says, "Yes, John, but our church has been standin' there over one hundred years, but they still ring the bell every Sunday!"

THE GOOD EDITOR.

(North Hasting Review).

A good editor is one who has never made a mistake; who is always right; who can ride two horses at the same time he is straddling a fence with both ears to the ground; who always says the right thing at the right time; who always picks the right horse as well as the right politician to win; who never has to apologize, who has no enemies and who has worlds of prestige with all classes, creeds and races. That is all an editor has to do to be rated a good editor. There has never been a good editor.

BUCHAN BEGAN YOUNG.

(Glasgow Bulletin).

"It is not blood the Buchans have in their veins but ink," once declared an old friend of Lord Tweedsmuir; to whom congratulations on a 63rd anniversary are due. The huge company of his readers are hoping that high office has not changed the content of his articles, and that, while Governor-General of Canada, he may be gathering materials for many delectable romances to come when he has laid down the burden of office. Few writers have got into print so young for "John Burnett of Barns" was written at 17 and published before he was 20.

MINDING HIS P's.

(Montreal Star).

Ignace Jan Paderewski has not done badly at miding his p's whatever may be said of the q's.

With his name for a start, he follows on with pre-eminence as pianist in his day, later noted as patriot and premier of Poland, participator at the Peace Congress, and now prune-grower on the Pacific Coast, where he is proprietor of 79 acres of that preposterous plum.

Hard To Believe How Time Flies

SEPTEMBER 19

1908 R. Q. Dench, one of the oldest residents of Douro township is dead.

The William Hamilton Company is bought from A. R. Williams and Company of Toronto by H. B. Collier, G. W. Green, Andrew McFarlane and J. C. Smith.

Over 6,000 persons attended the Peterborough Industrial Exhibition.

A scowload of wood towed by the steamer Water Lily upsets in the river above Lakefield.

Miss McCalla, new secretary of the Y.W.C.A. has arrived from St. Catharines.

1918 Pte. Arthur Lewis of Peterborough is officially reported killed in action.

A cable received from Lieut. Bill Jackson of the Royal Air Force states that he is well but is a prisoner in Germany.

Eight cars, containing grain, are de-railed on the Grand Trunk Railway near Birdsall.

The price of cheese on the local market climbed to 22½ cents today and bidding was brisk.

E. R. Wood, formerly of Peterborough has been appointed a director on the new C.N.R. board.

1928 Ald. Walter Stocker has taken out permits for the building of two new residences on Downie street to cost $6,500 each.

Annual fair at Millbrook is a success with many exhibits and large attendance.

Forty players have joined the Harmonica Club being organized by the Kiwanis Club.

Peter Collins of Boston addresses the members of the Knights of Columbus here.

Peterborough Raybestos defeat Niagara Falls in an intermediate O.B.A.A. game 4 to 3 in ten innings.

A Bible Message For Today . . . .

AND he was teaching in one of the synagogues on the sabbath.

And, behold, there was a woman which had a spirit of infirmity 18 years, and was bowed together, and could in no wise lift up herself. And when Jesus saw her, he called her to him, and said unto her, Woman, thou art loosed from thine infirmity. And he laid his hands on her: and immediately she was made straight, and glorified God.

And the ruler of the synagogue answered with indignation, because that Jesus had healed on the sabbath day, and said unto the people, There are six days in which men ought to work: in them therefore come and be healed, and not on the sabbath day.

The Lord then answered him, and said: Thou hypocrite, doth not each one of you on the sabbath loose his ox or his ass from the stall, and lead him away to watering? And ought not this woman, being a daughter of Abraham, whom Satan hath bound, lo, these 18 years, be loosed from this bond on the sabbath day?

And when he had said these things, all his adversaries were ashamed: and all the people rejoiced for all the glorious things that were done by him.—Luke xiii, 10-17.

WHO IS TO BLAME?

(Brantford Expositor)

THE OTHER DAY a news dispatch from Paris reported the laconic comment of the French Government regarding the political situation in Europe in these words: "We are doing all we can to preserve peace; we are ready for war." That correctly defines the attitude of the entire French nation, and stands out in strong contrast to the belligerent and threatening utterances of Chancellor Hitler, General Goering, and Paul Goebbels, Minister of Propaganda. France has never threatened war, is not shouting about minority rights, attempting to gain more territory, or defying the world and proclaiming that her army, navy and air force are absolutely invincible. Bellicose utterances of the latter type have been made in Germany for years, primarily for Nazi consumption, but also for the purpose of frightening other countries and provoking trouble. It is easy to see the difference in the attitude of the two governments.

HINES MISTRIAL.

(Detroit Free Press).

A NOTED English barrister once raised his glass to "the glorious uncertainty of the law."

James J. Hines might well toast the same sentiment.

The reason given by Justice Pecora for declaring a mistrial of the Tammany district leader, accused of extending political protection to a $9,000,000-a-year policy racket in New York, will probably strike many people, who have followed the testimony in the case, as woefully insufficinet ground for throwing away all that had been accomplished in a trial that had lasted more than a month and cost the people $50,000.

The basis upon which Judge Pecora rested his ruling was a question asked a witness by District Attorney Dewey regarding testimony given before a grand jury that Hines had been connected in some way with the poultry racket in New York.

As Hines was not charged with complicity in the poultry racket in the case being tried before him, Justice Pecora held that reference to this previous accusation against the defendant was a "very serious and fatal error" which no amount of instruction to the jury could remove.

Well, if that is the law a good many people are likely to agree with Mr. Bumble that "the law is an ass."

A Bit of Nonsense

PSYCHOLOGICAL CURE

Teacher examining class in first-aid—what would you do if you found a man in a fainting condition?

Pupil—I'd give him some brandy.

Teacher — And if there was no brandy?

Pupil—I'd promise him some.

FICTION AND FEATURES

TWO WORLDS

By MAUD McCURDY WELCH

CHAPTER 45

AFTER NICK left, the tall blond young man came back took his seat silently, and everything was as quiet as before. There were a dozen questions Noel would have liked to ask him, but remembering how surly he had been she decided not to try to make him talk, but leaned back against the cushions, now and then taking an uneasy nap.

The long night passed at last. Another breakfast tray of coffee and sandwiches was brought in. When she had finished with it, the young man himself took it out and remained away from the room about 20 minutes.

This gave Noel a chance to go to the windows and try to get some idea of where she was and the distance from town. This gloomy old house seemed to be situated in a sort of wood or forest. There were trees in every direction, but there didn't seem to be a road of any kind leading up to the house. There must be a road, of course, Noel thought, remembering the car which had brought her here. But wherever the road was, it was cunningly concealed.

Noel thought dismally that there couldn't be a better hiding place anywhere. The immediate grounds surrounding the house were overgrown with shrubbery and weeds. Everything about the place gave it an air of desertion.

Noel was still standing at the window when the blond young man came in. "I must ask you again to stay away from the window," he said, taking his seat.

Noel went back to the divan and sat down wearily among the cushions. How much longer would she be kept a prisoner here? Would Nick really be waiting for her tonight in case she did manage to get out the window? Didn't he know the windows were all locked?

Gradually Noel's unhappy thoughts went back to little Betsy. Poor lonely little girl, she knew Betsy was missing her. Then Noel thought of Laurie. She did hope that Laurie was already planning her marriage, getting ready for a little home. That was where Laurie belonged. She was a born homemaker, and Jimmy would be a good husband.

And of course Noel couldn't keep her thoughts away from Julian, even though she knew the less she thought of him now, the better off she would be. Every time his strong, dark face came before her, a sharp pain tore at her heart. No doubt Julian had made a wise choice. He was like that. He had cut a clear path for himself, led first by his ambition, and there was no turning aside for him. But Noel couldn't help wondering of there wouldn't be a time when he would wake up and find Ruth Chester wasn't quite the paragon of goodness and efficiency he had believed.

In the late afternoon, Noel caught the sound of a car coming toward the house. A short time afterward, two men came into her room. Following them was Nick. The first man was squat and bullet-headed, with powerful rat-like eyes. The other man looked to be of the prosperous business type, well-groomed, prematurely gray, with intelligent, deep-seated gray eyes.

Only his grim expression revealed him to be the type of criminal Noel believed him to be.

Nick stood off to one side.

"Neat piece of goods, what?" the bullet-headed man ejaculated. The gray-haired man gave him a frown. Then he moved toward Noel and said in a cultivated voice, "We are ready, Miss Shayne, for you to write the note to your uncle."

Noel caught a glance of warning in Nick's eyes. Remembering his instructions, she said coolly: "You seem very certain that I intend to write the letter."

The gray-haired man's glance wandered to the man with the powerful muscles. "You won't refuse," he said grimly.

Noel saw that Nick too had glanced at the squat, heavy set, bullet-headed man.

"You see," the gray-haired man began, "Bill has a way of persuading our little friends when they prove stubborn."

"You'd better sign it, Miss Shayne" Nick spoke up. "As I told you before, these men mean business."

Noel knew, however, that Nick was playing for time. She said after a pause, "Will I be released when the money is paid?"

The two men exchanged glances.

"Why, of course," they exclaimed in unison. Then Nick said, "You have no reason to fear that you'll still be kept here."

"I'd like to have more time to—to think it over," Noel ventured. She was trying to stall as Nick had told her to do.

"You've had time enough," the gray-haired man retorted.

"After all, there are so many things to be considered—" Noel stalled again.

"The only thing to be considered is whether or not you're going to write the note," the gray-haired man said impatiently.

"And if I refuse?" Noel tried to say coolly.

"As I said before, you won't refuse," the gray-haired man again glanced at the bullet-headed Bill.

"Please give me a little more time," Noel resorted to pleading.

"How much more time?" came the question.

"Another—day," Noel said, looking at Nick and thinking she read approval in his impassive expression.

"That's too long." The man turned to Nick. "Shall we give her any more time, or turn her over to Bill to be persuaded?"

Not a flicker crossed Nick's face as he said, "Let Bill have her. He'll bring her around in no time at all."

"Just what I think," the gray-haired man assented.

Bill moved up, a gloating look in his beady eyes.

"The only trouble is," Nick began suavely, "Bill sometimes gets too enthusiastic about his job. Perhaps you'd better give me a few more minutes with this girl. I have a feeling that she'll listen to reason now."

"Perhaps you're right, Luigi. Go ahead and see what you can do. Then if you fail again, Bill will have his chance."

"Wait a minute," Nick said as the other two started towards the door. "Some of your fellows out there don't know me. I had to have a scrap with two of them yesterday before I could get in here and start things. Better drop a hint to them."

"Of course, Luigi. Those chaps are new. That's the reason."

The two men continued toward the door. Just as they opened it, Nick went up to Noel and gave her a vicious shake. "Now, you'd better make up your mind, young woman—"

The door closed. Nick released Noel who sank onto the divan. Then Nick's voice came again in a hoarse whisper. "Here—take my watch and keep it with you. Exactly at 1:30 let yourself drop out the east window. Don't be afraid. I'll catch you. It's our only chance. And don't forget the hour. I had to change it."

"But the window is locked," Noel told him.

"I've taken care of that." Nick was moving toward the door now. "Well, it's a good thing you decided, my girl. It just goes to prove you're smart," he said loudly.

Then his voice dropped again to a whisper. "Say that you'll write it the first thing in the morning."

Noel repeated the words after him in a voice loud enough to be heard outside the door.

Then Nick said in a whisper that they might give her that much time and they might not. And then loudly, "The sooner you get this note written, the sooner you'll get released. Just keep that in mind."

He went out then. Noel heard him talking to someone outside but could not understand his words. She supposed it was agreed that she would be given until morning. For there was a silence after she heard Nick walk away. And a minute later the blond young man came back to take up his vigil.

When Noel saw him, her heart sank. He looked so unapproachable, so stern. She wondered how on earth she'd be able to escape, even if she should find the window unlocked at the appointed time, with this man sitting here watching every move she made.

For several minutes Noel sat on the divan thinking, and studying the young man's face at intervals. She decided at last to make another appeal. "There is a little girl who depends on me. It seems that I'm her only friend. Even right now," she went on pleadingly, "I'm afraid she's fretting herself into a fever because I—"

"Will you please not talk?" the young man cried in a nervous voice.

Noel leaned back against the cushions. It was no use. He was as hard as nails. Now and then she stole a glance at Nick's watch which she had concealed in her sleeve. The minutes were going by rapidly. Much faster than she had dared hope.

A supper tray was brought in. Noel forced herself to eat a small part of the food. Then it was 9, 10, Eleven at last. At 12 Noel still saw no chance whatever to carry out Nick's instructions.

Then to her unbelieving eyes, exactly at 1:30, the blond young man walked to the east window and unlocked it. After which he walked to the door saying he needed some cigarets to someone outside and disappeared.

(To Be Continued)

The Examiner Fashion Service

A charming dress of stone blue wooly-looking crepe silk for all those important luncheons, bridge and tea engagements the Fall season brings forth. It has a wonderful flattering neckline and fulness through the bosom. The front gored skirt gives you height and grace. Another way to finish the neckline... as in smaller view. This short sleeved version is most attractive in satin-back crepe. The tailored jabot reveals smart fabric contrast in the lustrous side of the satin with a faint touch of black embroidery. A few simple instruction chart accompanies this easy to follow pattern.

Style No. 2507 is designed for sizes 16, 18, 20 years, 34, 36, 38, 40, 42, 44, 46, 48 and 50-inches bust.

Size 36 requires 3¾ yards of 39-inch material with ½ yard of lace.

The Examiner,
Please order for me:
Pattern number.....
Size .....
My Name .....
Address .....
.....
I enclose 15c for postage

DOROTHY DIX

Advancing Years Does Not Give You The Right To Relax Mentally Nor To Let Down And Become Slovenly In Your Appearance

THE consolation prize for age is that it is a double-actioned alibi for everything you want to do and everything you do not wish to do. When you are 70 you are too old to work, but not too old to play. You are too feeble to take care of the grandchildren or do chores about the house, but you are perfectly able to take a tour around the world and sit up to midnight playing bridge.

Now it is fine and foxy in the old to have erected this smoke screen of excuses and retired behind it to have a grand time, but I often wonder if they do not push a good thing too far and if white hair really entitles its lucky possessors to all the privileges they claim for it.

Take, for instance, the way most old people let themselves slump physically. It is only the exceptional old man and woman who exhibit any pride in their personal appearance and who make an effort to keep themselves well groomed and well dressed and who hold their shoulders back and their chins up.

Most elderly people simply let themselves go. The men have souvenirs of their last meal on their waistcoats, their trousers bag at the knees and their hair straggles over their coat collars and their linen cries aloud for the laundry. The women have thrown away their corsets and have the figures of baggy meal sacks, and their clothes and their hats look as if their worst enemy had selected them.

This is the case even among men and women who are amply able to afford the best tailors and dressmakers and beauty parlors, yet when you ask them why they make themselves unnecessarily hard on the eyes of the beholder, they defend themselves by saying that it is the prerogative of age not to have to worry any longer about its looks. "When you are old you've got a right to slouch," said a woman to me, who in her youth had been a beauty and dressed like Solomon in all his glory, and who still would have been something to gaze upon if she hadn't let herself get hump-backed and her clothes hadn't looked as if she had gotten them at a rummage sale.

Now instead of age giving us the right to relax in our efforts to present an attractive appearance to our fellow creatures, it is really a clarion call to get busy to camouflage that Time has made upon us. We have lost the beauty of youth. We can't get that back, but we can at least take the curse off of the homeliness of age by keeping ourselves immaculately clean, by arranging our sparse hair to the best advantage and wearing the prettiest clothes that our purses will buy.

Many old people make their age an excuse for being dull and boring and being so far behind the times that their opinions are only interesting as antiques. I have known old people who actually boasted that they never read anything, not even the daily papers. They didn't like these newfangled ideas of messing up a paper with comic strips and pictures and putting things in it that nobody talked about when they were boys and girls.

"I am too old to take up with new notions" is the alibi that thousands of old men and women offer for their tediousness. Yet they can't understand why they are avoided as if they were Pariahs by people who, in an exciting modern world, don't want to hear about the Civil War when the Spanish war is going on, or discuss the politics of Rutherford B. Hayes' Administration while our own politics are raising the hair on our scalps. In reality, the old people who keep learning and keep an open mind are the most interesting people in the world because of the richness of their background and their memories.

Many, alas far too many, old people consider that age confers upon them the privilege of being disagreeable and cantankerous and hard to live with. They take advantage of the fact that no one will punch this old gray head to say things that hurt and humiliate those about them. They don't even realize that the least they can do is to be polite to their hosts when they go to live as unwanted guests in other people's houses.

How many old people we all know who are gruff and rude in their manner to every one they meet; who call all young people fools; who criticize everything their children and their in-laws do, and who expect everybody to take it and still love and cherish them because they are old. And just how poor an excuse age is for rudeness is shown by the almost adulation we pay to the few old people whom age has softened and made sweet and gracious and considerate. All of which goes to show that age as well as youth needs to watch its steps and mind its manners.

DOROTHY DIX.

Copyright Ledger Syndicate

The Examiner Home Service

Your Tricky Tap Steps Entertain the Crowd

Teach Yourself With Diagrams

Are Dot and Tom proud! It's that clever tap dancing stunt they're ready to spring at their next party.

They've worked it out secretly at home, following diagrams by an expert tap dancing teacher. In a few evenings' practice they had basic steps down pat, could string them together in a brand new routine to fit their favorite song hit.

Right now Dot's doing the tricky-looking Slap, diagramed in our photograph. Here's how it goes!

1, Raise left foot from floor. 2, Brush ball of left foot forward, grazing floor with one crisp tap sound. 3 and 4, Step on ball of same foot for a second distinct tap. Now do the Slap with right foot.

Tap for health and fun—win your friends' applause. Our 32-page booklet diagrams all basic steps. Full-length waltz, military and buck routines. Practice routines for beginners.

Send 15c in coin or stamps for your copy of TAP DANCING SIMPLIFIED to Examiner, Home Service, Peterborough. Be sure to write plainly your NAME, ADDRESS, and the NAME of booklet.

Germany will further increase its construction activities.

GOODNIGHT STORY

By MAX TRELL

CAN RAINY DAY BE LOVELY?
By MAX TRELL

It was still raining as Knarf, the shadow boy, darted across the garden. He sprang over the puddles and kept out of the mud and finally reached the top of the garden wall. Then he called out at the top of his voice: "Rabbits! Squirrels! Birds! Grasshoppers! Listen to me! I know a place where it's nice and dry. Where are you?"

At that moment he heard a hoarse voice saying: "Here!"

Knarf peered around. "Where's here?" he asked, seeing no one.

"Right at the bottom of the garden wall...on a rock," the hoarse

"But I like it here."

voice answered. Knarf sprang down at once. He discovered a frog sitting on a rock.

"I know a nice dry place where you can stay until the rain stops. It's under the back steps of the house. Come with me. I'll take you there."

"But I like it here."

Knarf said: "How can you like it here when you're getting soaking wet?"

Beetle Likes It

He tried to pull the frog's leg, but the frog hopped off. Knarf went off and sat down under a mushroom. By and by a beetle came along. "Mind if I rest here a bit?" it asked the shadow boy. "I'm on my way to market. Fine day, isn't it?"

"It's raining," said Knarf. "It isn't fine at all."

"That depends on how you look at it. Now take me, for instance. I think it's fine when it rains. So do my friends, the earthworms. They wouldn't think of going out for a walk unless it were raining. And then there are the ducks. You never heard a duck complain about the rain, did you?"

Knarf agreed he never had.

"So you see, rainy days are fine days. Well...I'm off again. Good afternoon to you. And I hope it keeps on raining."

Then off it went, leaving Knarf as puzzled as ever.

(Continued tomorrow)

(Copyright, 1938, K.F.S., Inc.)

The Stars Say...

By GENEVIEVE KEMBLE

For Tuesday September 20

A very lively and eventful day is the augury based on rater conflicting planetary positions. While there may be definite progress toward the stabilization of congested conditions, yet this reorganization may have somewhat of devastating nature, causing sudden upheavals, unexpected changes, with surprising contacts or strange adventures, all rather drastic but not lacking in romantic angles.

If This Is Your Birthday

Those whose birthday it is may be prepared for a year of unsettlement, with rather contradictory events. While a death or bereavement may be at the root of mended finances and increased estate, yet this may cause unexpected upsets or disturbances, with travel and change.

A child born on this day may be studious and earnest, yet it may seem to have its frivolous moments, being adventurous, unsettled and romantic.

SCOTT'S SCRAP BOOK

—By R. J. Scott

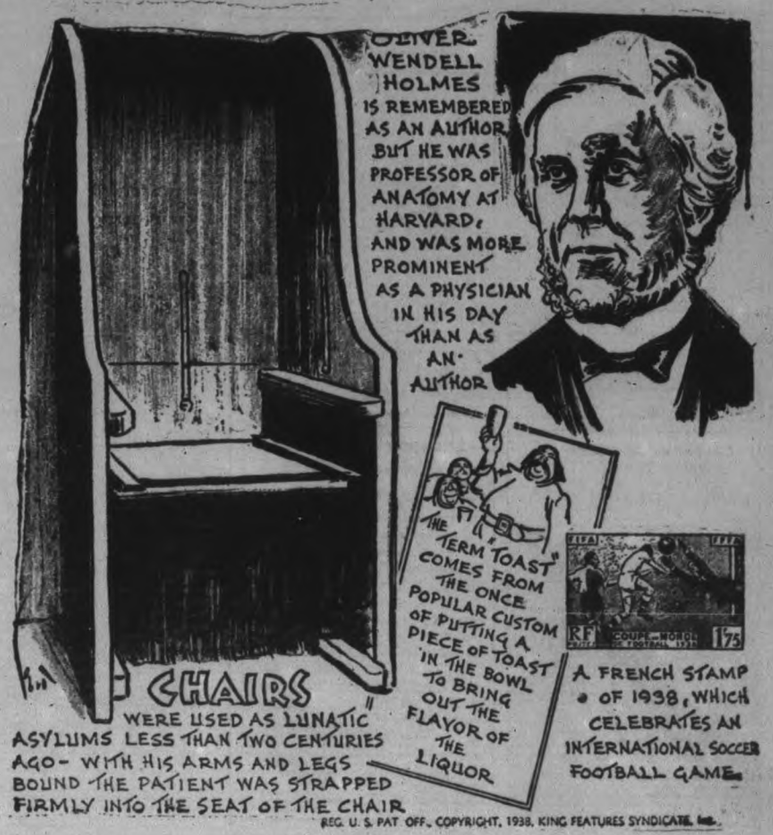

REG. U. S. PAT. OFF.- COPYRIGHT, 1938, KING FEATURES SYNDICATE, Inc.

OUR BOARDING HOUSE.

—with Major Hoople

Looking Back
On This Date

Fifty years ago today (September 19, 1888), Hon. A. Real Angers, then Lieutenant-Governor of Quebec, wrote to Sir Joh Macdonald asking his advice on a matter of constitutional procedure. The Dominion government had disallowed a district magistrates act passed by the Quebec legislature, at the instance of the Mercier ministry. The law provided that such disallowance must be published in the Quebec Gazette, but the governor was apprehensive that his ministers would refuse their sanction to such publication and asked whether he could do so himself, without the advice of his ministers.

The point was an important one. Mr. Angers cited a case in Ontario where in 1883 the Ontario Gazette had contained a proclamation announcing the disallowance of not only an act of the Ontario legislature in 1882, but also acts disallowed in 1869, 1870, 1875, 1880 and 1881. But in that case the proclamation was authorized by Premier Mowat, who had included the earlier ones which, by some oversight, had been overlooked and not proclaimed.

Sir John replied to Mr. Angers that it was his duty to demand that his ministers pass an order-in-council announcing the disallowance by proclamation in the Quebec Gazette, but that, failing such order-in-council, he must issue the proclamation himself.

Neither the lieutenant-governor nor the Dominion government wished to bring on a crisis, sice Mercier was in control of both Houses of the Legislature and would be endorsed. So Sir John advised conference and conciliation, which, apparently, worked, for on October 2, Mr. Angers wrote that his ministers had consented to the proclamation being gazetted and had passed the necessary order-in-council. Thus was another "constitutional crisis" avoided. Mr. Mercier it is said, acting upon the advice of Mr. Laurier who, just chosen leader of the Liberal party, did not want an issue which might have alienated Liberals in other provinces, especially after the Jesuits Estates Bill agitation.

BLIGHT REPORTED

CHARLOTTETOWN—(CP).— A definite estimate of the damage in potato fields caused by rot would not be made until harvesting operations begin the last of this month. S. G. Peppin, chief inspector of the certification service, said. Reports have been current of the prevalence of blight.

Lindsay Fair Attendance New High, Graham Wins In Hackneys, McConkey Has Best Holstein Herd

LINDSAY, Sept. 19.—All records for attendance were swept away as the sixty-second annual showing of the Lindsay Central Exhibition came to a brilliant conclusion Saturday night. Over 25,000 people jammed the grounds on Saturday, many staying until the last ride on the midway at midnight.

Not only was the attendance record broken, but also two others, weather and track. For the first time in many years not a drop of rain fell during the four days of the fair. Simcoe Harvester, owned by J. T. Payette of Penetang, ran the mile in 2:09 to break the track record.

Features of Saturday's program were the march-past and drills of the Toronto Scottish Regiment and the C.N.R. veterans of Toronto. In the afternoon the salute was taken by Col. G. A. Weeks, and in the evening by Col. F. J. Carew.

The concluding event on the afternoon's program was the parade of live stock and presentation of special awards. The parade lasted for an hour and was the longest seen in years.

Special Prize Winners

Special awards were presented as follows:

The John Carew Memorial Cup for the best team of heavy horses, won by W. L. Stephens, Woodbridge.

The McHugh Memorial Cup for the best men's turnout, won by Lloyd Kennedy, Bethany.

The Joseph Hickson Cup for the best team of carriage horses, won by G. H. Graham, Peterborough.

The George Wright Cup for the best horse, any breed or class, won by Neilson Wagg, Claremont.

The George O'Neill Cup for the best road horse, won by Lloyd Kennedy.

The Royal Bank Cup for the best team of road horses won by W. H. Lindsay, Campbellcroft.

The Callaghan Challenge Cup for the best carriage or hackney horse won by G. H. Graham.

The J. Houzer Cup for the best team of agricultural horses won by W. L. Stephens.

The R. J. Grandy Cup for the best Clydesdale gelding or filly won by Windsweep Farms, Dunsford.

Canadian Bank of Commerce Tray for best herd of dairy cattle won by W. J. Hall, Lindsay.

The Dominion Bank Tray for best herd of beef cattle won by Windsweep Farms, Dunsford.

The Bank of Montreal Cup for best herd of Holstein cattle won by N. W. McConkey, Peterborough.

The Horn Bros. special for the best pen of long-wool sheep won by W. Glaspell and Sons, Oshawa.

The John Wanless Shield for best Jersey female won by Alfred Bagg, Edgeley.

Canada Packers special for best pen of three hogs won by C. L. McNeill, Fraserville.

The T. Eaton special for the best group of three dairy cows won by J. M. Fraser, Streetsville.

Tweedsmuir Taking A Rest Cure At Welsh Castle

London, Sept. 17 (CP Cable). LORD TWEEDSMUIR, Governor General of Canada, is taking a rest cure at Ruthin Castle, North Wales, it was learned in London today. The castle is now a nursing home.

The Governor General was suffering from digestive trouble when he came to England in July. According to present plans, he expects to leave for Canada in Mid-October.

POPULATION UP

NORTH SYDNEY, N.S.—(CP).—Population of this Cape Breton town has increased since 1931 federal census by 407, according to a town census. Seven years ago the population was estimated at 6,139.

Henlein, Branded a Traitor, Sought By Czech Police

In face of the anger of the German government, President Benes and the Czech authorities have laid a charge of treason against Konrad Henlein, RIGHT, Sudeten German leader, following his open call to revolt made via radio. Henlein may possibly face a firing squad should he be caught, but reports from Germany claim that he and his chief aide, K. H. Frank, LEFT, have reached safety in Germany, presumably in Munich. Frank, with Ernest Kundt, another Sudeten leader, signed the ultimatum which was rejected by the Czech governmen. Additional Czech troops are being moved to border areas as the Czech "brain centre," housed in the Czernin palace in Praha (ABOVE), prepares for a possible armed break with the Sudeten areas.

MORE ABOUT—

Czechs Stick

(Continued from Page 1)

Runciman, wife of the unofficial British mediator went to London Friday.

Border incidents took a more serious turn at Asch, where hand-grenades and pistols were used in an attack on a Czech customs station. Two Czech treasury employees were wounded.

Czech reports said the attackers were in civilian clothes and came from Germany. The Czech believed this incident revealed the purpose of the "free corps," which Konrad Henlein, Sudeten Nazi leader, organized after he fled to Germany from a Czech charge of treason.

At the border town of Prabelsbrunn, Czech authorities reported finding 60 hand grenades, 13 pistols and explosives in a chapel in a cemetery.

The Czech police said they arrested a Sudeten party member who confessed the arms had been smuggled from Germany.

A number of refugees continued to arrive from Sudeten areas, fearing war. There was much talk that war was imminent, and many residents were making arrangements to leave the country. A majority of the population checked up on gas masks and other protective equipment.

Vote Held Useless

Premier Hodza in rejecting a plebiscite said that "a plebiscite, no matter how it might result, would solve nothing and it would bring about a succession of problems similar to that which we now face."

Martial law would be maintained despite the Sudeten demands for its revocation in Sudeten areas, Hodza said, because "by imposing extraordinary security measures the government merely was doing its first duty—preserving order and protecting its citizens."

Official circles showed no surprise over Premier Mussolini's speech yesterday, urging a plebiscite and indicating his support of Germany. They regarded it merely as a reiteration of Italy's attitude.

A foreign office spokesman sarcastically remarked that Mussolini's attitude was somewhat at variance with that of the new Italian minister, Francesco Fransoni, who arrived at Prague two weeks ago and spoke of the bond of friendship between the two countries.

ICEBREAKER TO AID SHIPS

To try to rescue three ships which have been drifting in the icepack toward Polar regions since last autumn, the icebreaker Josef Stalin has been commissioned by Russia, and an airplane will be used to search for the best means of approach to the imprisoned vessels.

MARMORA

Thomas Laycock Is Taken By Death

(Examiner Correspondence.)

MARMORA, Sept. 19.—In the death of Thomas E. Laycock which occurred in Nicholls Hospital, Peterborough on Friday morning, the Marmora district has lost one of its most respected and widest known residents. Death was due to a heart ailment for which Mr. Laycock was admitted to the hospital about three weeks ago.

Son of Mrs. R. Laycock and the late Ralph Laycock he was born 60 years ago in Marmora Township. As he grew to manhood he followed in his fathers footsteps as an industrious agriculturist. He also found time to fill many public offices, in which faithfulness to duty was in evidence.

For some years he was clerk of Marmora and Lake township and later held the reeveship for a number of years. He was also a past president of the Marmora Agricultural Society. At the time of his death he had served for a few years on the Marmora High School Board.

In politics he was an ardent Liberal but was popular with followers of both political parties. He was the Liberal candidate for North Hastings in the provincial campaign but when the riding was changed, he withdrew in favor of Dr. J. A. Faulkner. He was president of the West Hastings Liberal Association for the years 1934-1937.

He was a member of many years standing of Marmora A.F. and A.M. 222 holding theoffice of Worshipful Master in the year 1912. Later he received the honor of being elected D.D.G.M. by Prince Edward District. He was a member of the United Church being on the Official Board of St. Andrews. He wil be long remembered for his life of usefulness and his kindly disposition. He is survived by his widow, formerly, Miss Florence Haeth of Rawdon Township, his mother who also resides at his late home, three brothers John, New York; William, Montreal and Professor Sam R. Laycock, Unicersity of Saskatchewan, Saskatoon; and one sister, Mrs. J. Thompson, Edmonton.

Largely attended, the funeral was held under auspices of Marmora A.F. and A.M. 222 took place on Sunday afternoon leaving his late residence in Marmora Township for service in St. Andrew's United Church at 2.30 p.m. It is estimated that about one hundred and twenty-five brethren attended the obsequies.

The service was taken by Rev. C. W. Hollingsworth who drew lessons in his sermon from the association of Paul with Timothy, bringing out the background of their lives as provided by their parents.

Past Masters of Marmora A.F. & A.M. 222 acted as bearers, namely Right Wor. Bro. C. H. Buskard and Wor. Bros. E. C. Prentice, H. W. Sabine, W. L. Rigg, A. V. Yates and W. A. Sanderson.

Also testifying to the esteem in which Mr. Laycock was held as well as the large attendance of townsfolk and Masonic brethren was the large number of floral tributes.

Rites of the Masonic Order were conducted in the home by Wor. Bro. W. L. Rigg and at the graveside in Marmora Protestant Cemetery by Right Wor. Bro. C. H. Buskard and Wor. Bro. J. A. Rice.

OBITUARY

MRS. JANE ELMHIRST.

The death of Mrs. Jane Elmhirst, relict of James Elmhirst, occurred early on Sunday morning at the home of her sister, Mrs. Sarah Wood in Keene.

She was a lifelong resident of Otonabee, and was in her 79th year. Her husband predeceased her five years ago, but she maintained her own home alone until her illness came. She was a member of one of Otonabee's most destinguished families, was known as a kindly woman of great charm.

Left to mourn are one daughter, Mrs. Jennie McIntyre of Otonabee, and one son Harry Elmhirst at home; also five sisters, Mrs. William Cleary of Gilbert Plains, Manitoba, Mrs. Dave Moore and Mrs. Sarah Wood of Keene, Mrs. Stella Davidson and Mrs. Fred Eason of Otonabee.

The funeral will be held on Tuesday afternoon at 2 o'clock from her late residence in Keene. Rev. D. K. Perrie of Hastings Presbyterian Church officiating. Interment will be at Keene Cemetery.

MILLBROOK

Miss Mabel Clary of Peterborough, visited at the home of her mother, Mrs. L. S. Clarry on Thursday, having returned from a month's vacation at Calgary, Alberta, where she was the guest of her brother and his wife, Mr. L. F. Clarry, K.C., and Mrs. Clarry.

Rev. A. L. Sisco, W. F. Fallis, and Rev. J. R. Trumpour motored to Lakefield and attended the meeting of the Peterborough Presbytery on Thursday.

Winners of the mouth organ contest at the South Cavan school fair on Tuesday were Jack Kidd and Evans Hatherly; of the picture story competition, Marjorie Hubbeard and Ross Johnston; of the public speaking, Mary Handley; and of the recitation class, John Challice and Wilma Hubbeard.

WARSAW

J. J. Duffus, M.P., and George Gillespie were here on Thursday and arranged with David Miller to have the plowing matches on his farm a month from that date.

Mrs. George Weller has a wonderful garden, and one product is very large, green peppers, which have been much in demand. Mrs. Weller is one of those who seem to know by instinct just how to make things grow.

Corn cutting is in progress. Some are filling their silos sooner than they would as the borer is cutting the corn.

Millbrook Moves For Hydro Vote

(Examiner Correspondence.)

MILLBROOK, Sept. 19. — All members of Millbrook Municipal Council were present for the regular September meeting, Reeve W. E. Ball presiding.

Report of relief dispensed during August was made by the relief officer, J. J. Clarke, showing total of $37.35, and for North Monaghan $14.93.

Bigelow-Ford—That the report be received and the accounts paid. Carried.

G. F. Burton, assistant collector, reported taxes to date paid in with an amount of $3,801.13 outstanding, and returned the roll.

Sheppard-Ford—That the report and the roll be received. Carried.

Ford-Bigelow—That the bonds of the Treasurer be renewed. Carried.

Pursuant to notice, a public meeting was held in the Town Hall on Tuesday, August 30, to discuss purchase of the local Hydro distribution plant. On motion of Councillors Bigelow and Jeffrey, it was decided that the clerk should write the H. E.P.C. head office, asking them to prepare a by-law, etc. for a vote on the question at the earliest possible date.

The Library Board asked for additional funds:

Jeffrey-Sheppard—That the Library Board be given $50.00. Carried.

The following accounts were presented, and on motion of Jeffrey-Ford, were ordered paid:

Hydro street lights $72.30, halls $4.77, band stand 75c—$77.82; Telephone Company account, $3.70; E. C. Richards, salary constable, $12.00; H. Whyte, caretaker and extras, $23.25; T. A. Campbell, lumber, posts, etc., $118.72; W. H. Whyte, livery, $4.00; V. Sanders, work school bridge, $1.80; B. L. Richards, work school bridge, $1.80; A. Sloan, culvert, etc., $1.40; F. C. Whyte, weed cutting, $6.80; E. Fallis, weed cutting, $3.80; C. Foster, weed cutting, $2.00; L. Sanders, work bridge Huston Street, $5.00; G. Muspratt, work bridge, etc., $3.00; J. J. Kellett, spikes for bridges, $5.35; —, Fickling, catch basin, Bigelow's, $1.70; D. Dunlop, two loads gravel, $1.50; W. G. Russell & Son, cement, $3.85; W. T. Wood, bonds, $10.00; Library Board, $50; Peterborough Surgical Clinic account, Sanderson, $8.00.

Council adjourned to the call of the Reeve.

RAIN IN RELIGION

JOHANNESBURG — (CP). — Granted a restitution order, a woman here said her husband's "peculiar religion—the Latter Rain Assembly—was the cause of differences.

Successful School Fair Is Held By Five South Monaghan Schools

(Examiner Correspondence.)

CENTREVILLE, Sept. 19. — Five Public schools in the township of South Monaghan participated in the annual school fair at Centreville on Wednesday. There was a good attendance of parents and children, and numerous entries in the vegetable, flowers and fruit classes. There was also a fine showing of livestock and poultry, also cooking, writing and fancy work.

In the forenoon races and tug-of-war featured the program conducted by Mr. Somers, the district agricultural representative.

The scohol parade in the afternoon was a very colorful affair, the children in special costume carrying banners, the school inspector, Col. Snyder, in charge. The five schools lined up, repeated the 23rd Psalm and the Lord's Prayer, after which they sang "O Canada," saluted the flag, repeated a pledge of loyalty to their country and concluded with the National Anthem.

The scrools gave a fine exhibition of song-singing and physical exercises. The oratorical contests were held in the Sunday school hall, the participants speaking very well.

The annual Thanksgiving meeting of the Women's Missionary Society will be held in the church on Wednesday, September 21. Mrs. Thompson, of Campbellford, president of the presbyterial, will be the guest speaker. The W.M.S. of Grace church, Millbrook, and Bensfort United church, have been invited to attend.

FOR SHORT SHRIFT

JOHANNESBURG—(CP). — The Public Health Committee here is considering the "electric chair" for stray dogs.

Asthma Agony

Curbed in 3 Minutes

In 3 minutes the new prescription Azmo-Tabs starts circulating through your blood and easing choking, wheezing, sneezing Asthma and Bronchitis. Soon you breathe well and sleep like a baby. Just send your name, card will do, for $1.00 Azmo-Tabs FREE. No cost. No obligation. Just tell others if it stops your Asthma. Knox Co., 2273 Knox Bldg., Fort Erie North, Ont.

The daily use of Wrigley's Gum adds zest to *your* work and play, because it refreshes and peps *you* up—also helps guard *your* health. Delicious, tasteful flavors. Keep a package in your pocket or purse just for that tired moment. Keep some *in the home* too—the children love it.

PEACE MOVEMENT—1938

PAINFUL SCIATICA

Here is the case of Mr. A. D. M. If ever an outlook seemed black, his did! If ever relief seemed far away, an idle dream, it did to him! Now read his letter.

"For over 30 years I have suffered from Rheumatic trouble. On February 12th, 1936, I went down with Sciatica, and thought I'd lost the use of my left leg. I took treatments for two months, and felt somewhat better. About a month ago my left leg became very bad again, and almost useless. I started taking Fynnon Salt. After about a week an improvement set in. Now I can keep going twelve and fourteen hours a day."

A ½ teaspoonful of Fynnon Salt in a glassful of water every day will help drive rheumatic troubles out of *your* system. The combination of Sodium Potassium and the elements of Lithium in Fynnon Salt assist in expelling Uric Acid, help stimulate your liver, putting you on your feet again. Large bottle of Fynnon Salt, 75c at all druggists'. 24

A HUNDRED CHECKS for $100.00 each

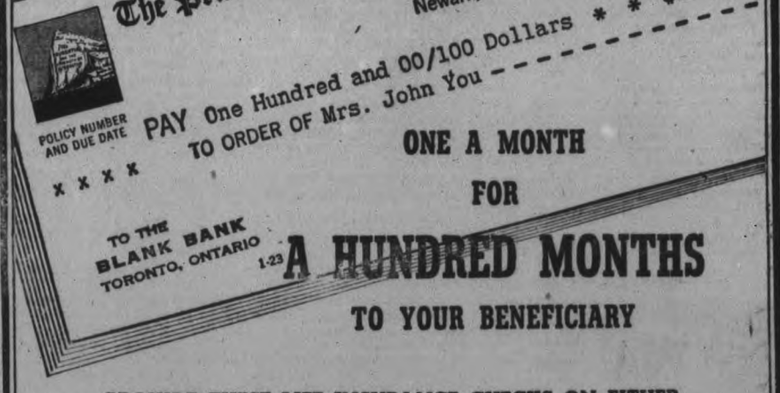

ONE A MONTH FOR A HUNDRED MONTHS TO YOUR BENEFICIARY

PROVIDE THESE LIFE INSURANCE CHECKS ON EITHER OF THE FOLLOWING LOW COST PLANS:

MODIFIED WHOLE LIFE "THREE"			MODIFIED WHOLE LIFE "FIVE"		
Insuring Age	Annual Premium First 3 years	After third year	Insuring Age	Annual Premium First 5 years	After fifth year
20	$112.42	$132.30	20	$ 80.83	$161.66
25	129.46	152.26	25	91.39	182.78
30	151.20	177.90	30	104.44	208.88
35	180.03	211.80	35	123.16	246.32
40	218.54	257.14	40	148.18	296.36
45	269.56	317.12	45	182.16	364.32
50	337.00	396.45	50	228.21	456.42
Dividends may be applied to reduce premiums			Dividends may be applied to reduce premiums		

ALSO ISSUED FOR OTHER AMOUNTS AND INCOME PERIODS. GET THE FIGURES TO FIT YOUR CASE.

Consult Agent, phone local office, or write to the Company

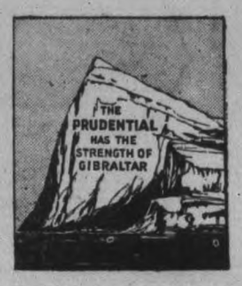

The Prudential

Insurance Company of America

EDWARD D. DUFFIELD, President

Home Office NEWARK, NEW JERSEY

Branch Offices in All Leading Canadian Cities

The Peterborough Examiner

PETERBOROUGH, ONTARIO, CANADA, MONDAY, SEPTEMBER 19, 1938

Fascists Are Fined

LONDON.—Four Fascists arrested during a demonstration against the Labor leader, Clement Attlee, in the East End last night were sentenced today to fines ranging from £2 ($10) to £5 ($25) each, and in one case to two months' imprisonment at hard labor.

Played 15 Opponents

MONTREAL.—Montreal chess players marvelled today at the powers of concentration of George Koltanowski, Belgian chess ma ster, who played -5 opponents simultaneously here yesterday with a blindfold over his eyes.

Feared Drowned Couple Return To Their Home

Fears that Mr. and Mrs. William Clinton of Burleigh township had perished in Long Lake some time over the week-end were dispelled this morning when the couple came across the lake in a canoe and stated they had been picking cranberries and spent the last two nights in a summer cottage.

Mr. and Mrs. Clinton left on Saturday in a flat bottomed punt which they had borrowed and towed a 12 foot canoe behind the punt, intending to use the canoe to come home in. Yesterday Dennie Hendley and Archie Wilson both neighbors, became alarmed when the two failed to return and when they visited the Clinton farm the stock had not been fed, which partially confirmed the fears that something had gone wrong. They learned the punt had been returned to its owner but there was no trace of the pair.

Shortly before eight o'clock this morning, Hendley, with two others visited the Clinton home intending to start a search but the missing man and his wife came paddling down the lake, blissfully unaware of the commotion that was being caused by their absence. On their trip they had paddled through Long and Loucks Lake, both of which are regarded as treacherous during bad weather and their friends fully believed the canoe had upset.

"We were picking cranberries and we got a fine supply," said Clinton laughing at the surprised look on the faces of his three friends.

Art Course Is Being Planned

A works project that is comparable to the United States government's plan to rehabilitate artists, has been commenced on a small scale by the Dominion - Provincial Youth Training program.

It is a course of instruction, to be held in the near future in Toronto, in designing and printing of fabrics. Applications for enrollment will be received by Dan Douglas at the Employment Service of Canada headquarters on King Street. Applicants must have a knowledge of chemistry and must have training in art. It is expected all graduates of the course will be absorbed into the new industry, a bulletin said.

A limited class, the course will train about 12 young women and 38 young men. Allowance for lodging and transportation will be made if required. It is thought applicants should have been graduated from high school.

Girl Is Removed From Apartment

As the result of observations made by Constable Leo Murphy early Sunday morning at the Hunter street apartment of a local Chinese the place was later visited by a police squad and a young Oshawa girl, Patricia Crawley, found there, was placed under arrest.

The girl was arraigned before Magistrate O. A. Langley, K.C., this morning on a charge of vagrancy to which she pleaded not guilty and she was remanded on cash bail of $200 until Friday.

Hon. G. N. Gordon, K.C., was present in her interest at this morning's hearing.

JOHN O. WELDON

Announcement

Messrs. Hall, Hall & Stevenson, Barristers and Solicitors of the City of Peterborough announce that Mr. John O. Weldon, recently called to the Ontario Bar, is now associated with their firm. Mr. Weldon comes to Peterborough from Toronto, having served his articles with the firm of Messrs. Fasken, Robertson, Aitchison, Pickup & Calvin in Toronto. It might be mentioned that Mr. Weldon is not altogether a stranger in Peterborough. He is a graduate of the Canadian General Electric Co test course. After completing this course he was transferred to the Head Office of the Co. in Toronto. Mr. Weldon will be in charge of the firm's district office at Lakefield, Ontario, on Wednesday and Saturday afternoons.

Week-End Deaths

(By The Canadian Press)

Montreal—James Currie, 92, honorary secretary of the Montreal Caledonia curling club.

Berlin—Paul Reichard, 83, Germany's oldest colonial pioneer.

South Orange, N. J.—Edward Dickinson Duffield, 67, president of the Prudential Insurance Company of America.

Toronto—Sedgeley George Rice, 64, secretary treasurer of the Canadian Army Medical Corps Association.

Spiritual Life Of Czechs Being Awakened

Rev. E. L. Langston, British preacher, much of whose time is now taken up by the Keswick Convention, admits he has become somewhat of a citizen-at-large of the world. Speaking to the Examiner today, Mr. Langston was telling of the situation in Hungary and Czechoslovakia.

"I refer entirely to the awakening in those countries of the spiritual life of the people," said Mr. Langston. "As one of the trustees of the Keswick Convention, which is representative of all Protestant denominations, I was commissioned to go there and what I witnessed was a surprise and a joy. There was a ten-day conference and the feeling there was plainly one which goes before a great revival; it was the crying out of a people for God. They had working in that country, a Scottish evangelist, James Stewart, and he was doing a great work. There were times when he went out in the open air with his services and with the aid of an interpreter found the people ready to listen and repent. The movement seemed to be coming from the common people and it would be a joy to some of the people in other countries if they could have seen it."

"Has religion been banned in Russia so that it has ceased to exist?" asked the Examiner.

"No, it has not," replied Mr. Langston, "and I am certain such a thing could not be done. My belief is that there is a better sort of religion springing up among the people of Russia than there was in the Czarist days. When they told the people there in the first place they must not go to church that in itself raised the question in their minds as to why they must not go to church. It started them thinking and when people start thinking they are on good ground. But they cannot stamp out God in any land."

Mr. Langston supplied for a month at St. Paul's Cathedral in Toronto this summer, since when he has made two trips to Jamaica, has been speaking in Montreal and at the Keswick Convention in Muskoka. "I have come to like Canada and its people," he remarked, "because you are informal and easy to meet. I admit too that I become a little fatigued at times with so much travelling and so many addresses, but then one must remember there is so much to be done." Mr. Langston is speaking in Peterborough this evening in All Saints' church under the auspices of the Peterborough Ministerial Association.

OBITUARY

MRS. DANIEL KEWIN

HASTINGS, Sept. 19.—The death occurred suddenly in Toronto Saturday, of Elizabeth Keogan, wife of the late Daniel Kewin of Grafton. She was in the seventieth year. The remains were brought to Grafton this morning (Monday) where Requiem Mass was sung at St. John's Catholic church at 11 a.m.

The late Mrs. Kewin was born near here on the Cobourg Road where she lived until she was married and for the past four years she lived here with her sister, Mrs. E. J. Lynch, previous to last Christmas. She then moved to Toronto to live with her son, Daniel Kewin, where her death occurred. She is an aunt of Mrs. T. A. Walsh of this village.

Surviving is one son, Daniel, and three sisters, Mrs. Francis O'Rielly, Rochester; Mrs. John Cooney, Detroit, and Mrs. Edward J. Lynch, Hastings.

MRS. JOHN JIBB

ROSENEATH, Sept. 19. — The death occurred suddenly Sunday at her residence, five miles south of Roseneath of Mrs. John Jibb.

Mrs. Jibb suffered a heart attack on Saturday, and death occurred on Sunday morning. Mrs. Jibb was the widow of John Jibb, who died some years ago. She was the daughter of the late Mr. and Mrs. Agustus Rosevear of Roseneath, and was sixty-two years of age.

There survive one sister, Mrs. Duncan Ferguson of Port Hope and three brothers, Edgar of Port Hope, John of Harwood and Herbert of Western Canada.

Funeral services will be held on Tuesday at 2 p.m. with interment in Bethany (Macklin's) Cemetery.

Children's Aid Secured $801 Tag Day

Upwards of 100 taggers covered the city on Saturday in the annual drive for funds to assist in Children's Aid work and the response was very encouraging but falls $300 short of the $1,000 objective. Returns compiled to noon today show a total of $801.13, but many of the regular donors have not as yet made their contribution and it is fully expected that before the week is out the original objective may be reached.

Miss Rachael Young, superintendent of the Society, voiced warm approval of the fine spirit of cooperation which existed during the tagging. "It is the first time since coming to the city that I have supervised a Tag Day," said Miss Young, "and I am positively thrilled by the dependability of the workers and the fine way they turned out to help." Miss Young added that the girls and women stayed at their posts until relieved, and were not discouraged by a drizzle of rain in the morning.

The schools contributed the sum of $100, and the workers composed of members of the Society, Girl Guides, members of a "Teen Age group from St. John's Church and school girls, collected the balance. Charles Cummer, manager of the George Street Branch of the Bank of Montreal, put a room at the bank at the disposal of the committee, which helped materially in efficient administration of the drive, and in the evening Bert Cutmore and Tom Pitchford of the De Laval Company counted the money, thus relieving officials of considerable work.

Charge Of Having Follows Raid

James McDonald pleaded not guilty in police court this morning to a charge of having illegal possession of liquor in Burleigh township on July 8 last.

The charge is the aftermath of a visit made by Provincial Constable Don Carruthers and County Constable Harry McLachlan to the home of Fred Hull at Jack's Creek at the head of Stoney Lake when fifteen cases of beer, five allegedly belonging to Hull and the remainder to McDonald, were found. A charge of illegal possession laid against Hull was tried before Magistrate E. A. Gee last month and was dismissed and the McDonald case was adjourned until to-day.

The accused was defended by T. J. Carley, K.C., and the evidence of the Crown witnesses was much the same as in the Hull case. It was not expected it would be finished to-day as a defence witness may have to be brought in from Stoney Lake.

Two New Teachers At Normal School

New faces at the Peterborough Normal school are not limited to pupils only, Dr. J. A. Bannister, principal, revealed to-day.

Miss Elizabeth MacVannel, dean of women and teacher of household science at the school for many years, has retired due to ill health. Her place has been filled by Miss Olga Johnston of Peterborough, who has been on the staff of the Toronto Normal school.

Adrian Macdonald, popular English department head, has been transferred to the Toronto school. He has been on the staff here for many years. J. V. McIntyre, mathematics master for the past eight years, has been transferred to Hamilton. In his place is R. Roberts, former inspector for York county. The staff is now reduced by one teacher.

17,316 Patients Are In Hospitals

TORONTO, Sept. 19.—(CP)—Patients admitted to Ontario mental institutions during the fiscal year ended March 31, 1937, totalled 3,446, the Ontario Public Health Department reported today. During the period 3,028 cases were discharged. There were 17,316 patients under treatment.

The total of 14,228 cases listed at the end of the year was almost double the 1919 figure of 7,482.

York County, with 3,895 contributed the largest number of cases, a percentage basis of 423 patients per 100,000 of population. Algoma district rate is 615 per 100,000 heaviest in the province; Grenville County, 541; Leeds, 532, and Muskoka, 558.

Commandeered Launch Catches Fire Douses 3 Troopers In Scugog

Lindsay, Ont., Sept. 19 (CP)

THREE MEMBERS of Toronto Scottish Regiment whose names were not given out by police escaped Saturday from a burning motor launch in the Scugog River. Police said the men commandeered the launch, owned by John Crimmons of Lindsay.

When they tried to start it, the launch caught fire. One youth was dragged from the river and rescuers had to apply artificial resuscitation to restore him to consciousness. Police Chief R. H. Lawler said the other two merely got wet.

Historic Meeting Of Chamberlain and Hitler

This historic photo, radioed from Berlin, shows the important meeting of British Prime Minister Neville Chamberlain with Fuehrer Adolf Hitler of Germany in Hitler's Bavarian retreat at Berchtesgaden. Germany's Foreign Minister, Joachim von Ribbentrop, sat in at the conference (in foreground) at which the critical Czechoslovakia-Sudeten German question was discussed with the aid of two interpreters, LEFT. Following this meeting, Chamberlain flew back to London to report to his Cabinet.

Main Street Topics

Jabs and Jottings as Picked Up By Examiner Reporters.

GETS A MONTH

Pleading guilty as a second offender to a charge of being drunk James McAleer was sentenced by Magistrate Langley in police court this morning to a month in jail.

SECURES AN ADJOURNMENT

Asking for a two weeks' adjournment a local man charged with being drunk in a public place found the court in a helpful mood this morning and his request was granted. Another man who pleaded guilty to the same offence was called upon to contribute the usual $10 and $4.50 costs.

QUIET WEEK-END

Another quiet week-end awaited firemen on duty Saturday and Sunday. There was general thanks for that lucky break, too, because the fire fighters have hours and hours of extra work following a call in wet weather. Machines must always be kept shining and muddy streets are distasteful to the men.

FRACTURES THUMB.

Herb O'Heron, River Road, employed as a machinist in a local factory, sustained a fractured and badly lacerated thumb this morning. O'Heron was working on repairs to a machine when a heavy weight fell off the machine smashing the thumb of his right hand, and crushing the hand itself. He was taken to St. Joseph's Hospital.

FRACTURES HIP.

Mrs. Muntz, age 72 was admitted to St. Joseph's Hospital recently suffering from a fractured hip. She had been living at the home of her brother, Wesley Howson in Millbrook and walked down the cellar steps. She thought she was at the bottom but stepped off into space when still two steps from the bottom and fell heavily to the floor suffering the injury.

AGED MAN VERY ILL.

No improvement has been noted in th condition of 72 year old Wheeler Patetrson, North Monaghan township farmer who was struck and run over by a railway jigger several day ago. It is reported he is still quite irrational, and has never regained complete consciousness. He is a brother of Archie Patterson, well known gravel man. Mrs. Francis Magee, age 80, of Douro street who suffered a broken arm and other injuries when struck by a car on Water Street ten days ago is coming along nicely.

PERFORMANCE RECORDS

Two Jersey cows in the herd of Joseph Chidley, Roseneath, Ontario, have recently completed splendid records under their Record of Performance. C. A. C. Pansy's Fancy, as a junior two year old, has produced 6,656 lbs. milk, 355 lbs. fat, with an average test of 5.33% in 365 days. C. A. C. Noble Jewel, has produced 6.342 lbs. milk, 336 lbs. fat, with an average test of 5.30% as a junior two year old in 365 days.

LANTERN MISSING.

An ungraeful motorist borrowed a lantern Saturday night and forgot to bring it back. The motorist whose name is not known had trouble with the headlights of his car on the Water Trough Hill, Highway 28 shortly after nine Saturday evening and his car went into the ditch. He borrowed a lantern from a farmer living nearby and did not return. The police as yet have no report on the mishap and the farmer would like his property back.

"MATTER"

"MATTER" was the subject of the Lesson-Sermon for First Church of Christ, Scientist, Peterborough, Ont., on Sunday. The Golden Text was, "The grass withereth, the flower fadeth; but the word of our God shall stand for ever." Selections from the Bible included the following from Genesis 1:1, "In the beginning God created the heaven and the earth." Correlative citations from the Christian Science textbook, "The history of error or matter, if veritable, would set aside the omnipotence of Spirit; but it is the false history in contradistinction of the true."

TO MEET ON TUESDAY.

The meeting of the Legal committee of the City Council, at which changes in the accommodation for police will be discussed, will take place on Tuesday evening.

BERRY TIME.

It is a great season for berries at Fraserville, T. J. Lang has his second crop of raspberries ready to eat and the strawberry plants that yielded heavily earlier this year have well developed fruit on the way again.

A HUGE MASKINONGE

The remains of a huge maskinonge floated in the river at the foot of London street Sunday, and fishermen looking at the carcass with regretful eyes estimated that the big fellow must have weighed in the neighborhood of thirty pounds. The cause of death—without an autopsy

GOVERNOR COMING

Rotarian Harry Rockwell, governor of the 69th Rotary district, will pay his official visit to the Peterborough Rotary Club this evening. Governor Rockwell is connected with the State Teachers' College at Buffalo, N.Y.

PLOWING MATCH.

David Miller, prominent Dummer Township farmer, has kindly consented to allow the Peterborough County annual plowing match to be held on his farm. G. A. Gillespie, a member of the ground committee and J. J. Duffus, M.P., completed arrangements a few days ago and the match which is expected to attract a new high in entries, is scheduled for October 18th.

BACON GRADES HIGH.

The weekly bulletin issued by the Live Stock and Live Stock Products Division in Toronto, lists E. Rosborough, R.R. 4, Peterborough, as one of the farmers whose bacon hogs were given a hight rating. Rosborough sold 11 hogs and of these seven graded A, three B-1, and the other B-2. During the week there were 26,863 hogs graded as carcasses in Canada, and of this total 15,155 came from Ontario, which is 52 per cent. of the total.

DUCKS PLENTIFUL

Americans and local duck hunters alike report that Harold Flood's summer resort in Ennismore is the ideal rendezvous this time of the year. Several local men had little trouble getting their quota of black ducks, while others got at least half a dozen. "The hospitality of this Irishman is a treat in itself," remarked one American who had enjoyed his meals at Floods during the two day hunt and had bagged 18 ducks, 13 of them blacks.

A SIGNAL HONOR.

J. J. Duffus, M.P., whose prowess as a judge of plowing is recognized from one end of the province to the other has been extended an invitation to judge the annual Plowing Match of Nova Scotia province to be held on October 4 and 5 in Truro. This match attracts the cream of the plowmen from all parts of the Maritimes and Mr. Duffus has readily accepted the invitaton. This invitation is recognized by officials in the Department of Agriculture as a high honor.

Jug Of Wine Is Found In Raid On Transients

A jug of wine beneath a bough may be an excellent thing from the viewpoint of a poet but part of a jug of wine in an illegal place can cause a lot of trouble as a bunch of transients found Saturday when a police squad consisting of Inspector J. F. Reid, Sergeant John Thompson and Constable McGillen dropped into the "jungle" at Burnham's Point and found the visiting fraternity and a quantity of liquid refreshment.

As a result of this unexpected visit there was a lineup before Magistrate O. A. Langley, K.C., at police court this morning. George Ross pleaded guilty to being in possession of the wine and asked the court for leniency.

"Unfortunately for you," remarked Magistrate Langley, "the Liquor Control Act does not permit of much leniency."

Ross was fined $100 and $4.50 costs with the alternative of three months imprisonment.

Edward Leclair, another member of the party, pleaded guilty to illegal consumption and was fined $10 and $4.50 costs and R. Rose who also pleaded guilty to a similar offence was remanded for a week.

Two young boys, George Harris, 20, of Ottawa and Ray Fontaine, 17, of Hamilton, who were found in the jungle when the police raided the place both pleaded guilty to vagrancy. "I was here looking for work," Harris told the court when he was questioned by the magistrate.

Fontaine who admitted that he had been in court before was sentenced to ten days in jail while Harris escaped with a seven-day sentence.

Rationing Planned On National Basis

LONDON, Sept. 19.—(CP-Havas)—Plans ready for distribution of foodstuff throughout the United Kingdom in wartime can go into effect on 24 hours notice, Sir Henry French, director of the department of food defence plans of the Board of Trade, told 1,500 official of his organization at a luncheon here today.

Food distribution would take place by all ordinary means, he explained, with certain modifications and additions. Special arrangements have been made for goods subject to shortage. Rationing will take place on a national basis, not locally as in the last war. Meats, bacon, butter, margarine, fats, and sugar will be among the first foods to be rationed, Sir Henry said.

AFTER 1,000 YEARS

LONDON—(CP). — After nearly 1,000 years the Saxon market cross at Asfordby, Leicestershire, was reduced to a pile of debris when a motor lorry backed into it.

Prayers Are Offered In Churches For Peaceful Solution Of Crisis

Prayers for a peaceful solution of the present European crisis were offered in the various Protestant churches of the city yesterday morning and last night, as local ministers joined with the rest across Canada in leading their congregations in prayers for this purpose. Special anthems of peace were sung and in several churches the service ended with the singing of the National Anthem.

Over the week-end a joint call to prayer for the peace of the world was issued by the heads of the Anglican, Presbyterian, Baptist and United Churches.

Larger congregations were present in all churches and it is believed that the seriousness of the European situation coupled with the usual summer end sequence was responsible for the increases. At St. Paul's Presbyterian Church prayers were offered at both services for the second Sunday as they had been said a week ago when the situation assumed dangerous proportions on the continent.

A large congregation attended the evening service at the Salvation Army citadel, last evening, despite the rain, and this week the doors of the citadel will remain open in order that all those who wish to offer fervent prayer may do so.

The Rambling REPORTERS

A BOOST FOR THE MEN.

June Burrows and Betty Puffer, two teen age taggers who helped obtain funds for the Children's Aid Society on Saturday have changed their opinions on the generosity of women. Both girls remarked to their parents that many women, prosperous looking and well dressed dropped in nickels while many others who radiated wealth said they had no change and promised to come back. They didn't return. On the other hand the men, few of whom reflected prosperity, kicked in with quarters, half dollars and one genial old fellow stuffed a dollar bill through the slot in the tin box and appeared to enjoy doing it. "Women are generally stingy, if they weren't the families would be bankrupt" was the answer both mothers gave, while both fathers seeing an argument in the wind that they could not possibly win, just grinned and offered no comment.—McG.

THE WRONG HOUSE.

An inebriated Indian gave police fine cooperation on Saturday afternoon. The police had been notified the Indian was making a nuisance of himself in a George Street store and Police Sergeant Jack Thompson and Constable McGillen went in search of him. They were unable to find him, but in the meantime the inebriate wanting to get to Water Street walked into the police garage and on through the station into the guard room. "Where is the door leading to the street' he queried as he tertered back and forth on his toes. "You will see it in seven days" answered Sgt. Thompson as he came through the back door just as the Indian finished the question. Besides being "well lit" the man had another unopened bottle of wine in his coat pocket. He was detained.

Boy Fractures Arm On Market

Four accidents were reported over the week-end in the city and district but the only casualty was a ten-year-old boy named Stevens, and son of Fred Stevens on the River Road who suffereed a fractured right arm, when he fell from his bicycle on the market square. The boy thought he was about to be struck by a car turning into the market, and driven by Fred Wilson of Springville, so jumped off his bicycle and in so doing fell to the hard ground. The car stopped before it reached him.

A short distance beyond Bewdley, a car driven by Helen Bennelle of Cobourg, who has a beginner's license slipped over a culvert into a ten foot ditch with slight damage to the car, but the occupants escaped injury. Ronald Bennett of Cobourg was a passenger. In the maze of curves about a mile southwest of Bewdley a car driven by William Ledger of Bowmanville left the road and turned on its side. The car was extensively damaged. Ledger claims he was crowded off the road by an oncoming car. Provincial Constable Lloyd McClure investigated.

A car containing four people left the highway at Marmora and rolled over twice but none of the occupants were injured according to Provincial Constable Hatch.

Kiwanis Convention Opens In Kingston

KINGSTON, Ont., Sept. 19 (C.P.).—With some 300 delegates in attendance the 20th annual Ontario-Quebec-Maritimes District convention of the Kiwanis Club opened here to-day.

Mayor H. A. Stewart, himself a past president of the Kingston Club, extended a welcome to the visiting Kiwanians as did also President J. K. Fraser of the local club. Reply was made by Kiwanian Joe Hearn, Past Lieutenant-Governor of Toronto.

International President H. Glenn Hatfield of Oklahoma was presented to the convention by W. R. Alley, honorary secretary of the district.

Various reports were being made during the morning, including a report on the Bowmanville Training School by Past International Vice-President W. R. Cockburn of Toronto; the Governor's report by Ivan Moore of Lindsay; and the District Committee on the convention program by Eddie Logan of Belleville.

At noon the Kiwanians held a joint fellowship banquet, at which the speaker was to be Hon. Norman Rogers, Dominion Minister of Labor.

Sessions of the district convention on Tuesday will include presentation of amendment to constitution, nomination and election of officers, and a joint banquet in the evening when International President Hatfield will speak.

Man Is Given 3 Months On Drunk Count

Convicted as a third offender under the Liquor Control Act before Magistrate Langley, K.C., in police court this morning of having been drunk on Chambers street on August 3, Charles Giess was sentenced to three months in jail.

He was convicted on the evidence of Constable John Naples and Sergeant John Thompson, both of whom swore that the accused was drunk on the night he was arrested on Chambers street.

Giess conducted his own defence and his method of cross-examination was ruled out by the magistrate who ordered him to ask questions and not make assertions.

When the crown evidence was completed Magistrate Langley asked the accused if he wanted to give evidence.

"I will if you want me to," Giess replied.

"I have no wish in the matter," the magistrate said. "I am simply telling you that you have the right to offer evidence if you so desire."

Giess then went into the witness box and stated that he had been no more drunk on the night of August 3 than he was in court at that moment.

Previous Convictions

However on the evidence Magistrate Langley found the accused guilty and Giess admitted two previous convictions, one of drunkenness and one of illegal selling. He tried to argue that these were entirely different offences but the court pointed out that all offences under the Liquor Control Act were the same so far as second and third offence charges were concerned.

"You are setting me back terribly," remarked Giess.

"I am not setting you back; it is the Liquor Control Act that does that," said the magistrate.

"You take the word of two policemen against mine," returned the accused, "O.K., then."

"You have been convicted on evidence that was thoroughly satisfactory to me," said Magistrate Langley.

"It wasn't satisfactory to me," interjected the accused who asked that sentence should be deferred.

Magistrate Langley, remarking that that would be impossible, then sentenced Giess to three months.

More Have Paid Tax Installments

Peterborough tax receipts show an increase in percentage over last year, following the payment of second installments due on September 7, it was announced today by Morley Shaver, city treasurer. The amount in terms of money has decreased however.

Receipts up to September 17 this year totalled 61.11 per cent of the year's taxes as compared with 60.27 per cent last year on the same day. A total of $873,786 was due on the rolls this year, while $895,463 was due at the same time in 1937. Collected this year was $534,004 while last year the total at the same time was $539,766.

Lurch Does It

KANSAS CITY, Sept. 19 (A.P.).—A city ambulance rushed toward hospital with Mrs. Sadie Whiley, who was choking on a square of butterscotch candy. The ambulance lurched into the hospital driveway. Mrs. Whiley bounced. Down went the candy. Home went Mrs. Whiley.

NIGHT SCHOOL
Phone 249
Federal College

NOTICE
Don't forget this is Swap and Barter Week for further information
Phone 1600

Canadian Legion, Branch No. 52
Peterborough
Euchre Drive
THURSDAY, SEPT. 22nd, 1938
MAIN AUDITORIUM LEGION HALL
At 8 p.m. Prompt. 25 Prizes. Admission 25c

KIWANIS DREAM HOUSE OPEN FOR INSPECTION WEDNESSDAY

ROOFING !

For an example of good shingling inspect the

KIWANIS DREAM HOUSE

Bird Thick Butt Shingles Used

FRED H. ROWAN

549 King St. Phone 851

PAINT for the Kiwanis Dream House was supplied by us. When you see the house you will want similar protection.

Gal. $4.00

HUBERT
CHOWN HARDWARE
417 GEORGE ST. - OLD EXAMINER BLDG.
TEELPHONE 729

CONGRATULATIONS
to the
KIWANIS CLUB

We wish you every success on your efforts

You've done a mighty fine job and we're proud to be able to say — We did the painting.

A. J. SMITH — Painter

332 GEORGE ST. S. TEL. 3276

EXTENDING GOOD WISHES AND CONGRATULATIONS

To The
KIWANIS CLUB
ON THEIR SPLENDID EFFORT

We are quite proud to have been selected to do the plumbing for the Dream House.

FRED O. GOODFELLOW *Plumbing*

379 WATER ST. TEL. 599

Satisfaction Plus Appearance

Expert craftsmanship and modern design are but two of the reasons for the confidence in products of the **Peterborough Lock Mfg. Co., Ltd.,** as shown by builders everywhere.

The Builder's Hard ware Used In

THE KIWANIS MODEL HOME

Are Prod ucts of

The Peterborough Lock Mfg. Co. Ltd.

Will Furnish Dream House For Inspection

It won't be long now until someone's air castle will take concrete form, until some lucky individual will become the happy owner of the Kiwanis Dream House, as picturesque and livable a home as anyone could wish. Simple in design and plan, it is well-proportioned, and built with the average family in mind.

One outstanding feature of this spic and span little house is its well designed windows—windows planned in a way that will absorb every bit of healthy sunshine and air throughout the entire year.

The manufacturers have certainly "gone to town" in providing materials, equipment, and planning a layout that has beauty, variety, and down-to-earth utility.

Modern in Every Detail

Gleaming satin-finished hardwood floors are laid in the living room, dinette and bedrooms. The bathroom and kitchen are modern in every detail, a necessary concession to present-day comfort and convenience.

With its hot air heating, modern wiring, comfortable living room fireplace, neatly plastered walls, etc., this five-roomed house, which has space for an additional two rooms in the attic, would thrill any home lover to investigate and send anyone into a frenzy of joy to own!

This is open-house week at the Dream Home, and it is completely and delightfully furnished from stem to stern for your inspection with the latest word in modern furnishings.

Kitchen Fitted Out

The kitchen is fitted with a C.G.E. range and a fine, roomy Frigidaire from Watson's Tire and Radio Supply Company, who have also installed a radio, the dinette is furnished with a six-piece burled walnut set from McBride and Franks; T. J. Cavanagh has on display a Connor Washer and Philco Radio; paint for the entire home, inside and out comes from Chown's Hardware store; the C.D.S. store furnished the front bedroom, and pictures from The Roy Studio, including some beautiful child photography in color, and a very lovely water color by Mr. George Chavignaud which hangs over the mantel, and is entitled "In the Laurentians," are highlights in the personality and charm of this "Dream Home."

PAID HIGH FOR TREE

CASTLEMAINE, Australia—(CP)—To save a red gum tree, 40 feet high, from the gwamill, Miss Alice Bale, an artist of this Victoria town, paid £800 ($2,316) for a small block of land around it.

All Styles of
PLASTERING
For Houses or Business Buildings

THE KIWANIS DREAM HOUSE

The plastering in the Dream House was done by us with the best grade hard wall plaster.

J. A. Wolstenholm
532 BOLIVAR
PHONE 1113J

The Kiwanis Dream House

This is the house Kiwanians had so much fun and headaches building on Prince Street, and which will be owned soon by some lucky ticket holder. The draw is slated for the closing day of the Kiwanis Karnival at the end of the month. Workmen are going at top speed these days in a last rush to finish the job. The day the house opens for inspection has had to be changed from tonight until Wednesday, because not all work is yet completed. (Examiner Staff Photo.)

New High Standard In Refrigerators

General Electric Triple-Thrift Refrigerators for 1938 feature several advantages, such as a stainless-steel super-freezer — an exclusive G-E feature; one-button control with twelve freezing speeds; sliding shelves; a vegetable drawer for keeping "greenstuffs" garden-fresh; a quick tray with the triple advantage of forming ice cubes speedily, facilitating easy cube removal, and economizing on ice conservation; combined with many other features with an eye to economy and convenience. These advancements, it is asserted, mark a new high standard of efficiency in the G-E line of refrigerators.

The "Triple-Thrift" feature of 1938 models is the saving on food bills, on upkeep and on electric current, it is explained.

The General Electric super-freezer is the same all the way through and, therefore, impervious to chipping, tarnishing or corroding, making it sanitary and able to be quickly and easily cleaned. Coated surfaces of any kind wear or chip down to the base metal, it is pointed out. The refrigerant that provides freezing, engineers explain, flows around the chamber, giving colder and faster freezing. A large chiller tray directly beneath the super-freezer provides extra cold storage. The turning of a single knob is all that is required in defrosting the super-freezer, but refrigeration in the storage compartment is uninterrupted for the safe-keeping of foods. The control has twelve separate speeds for fast or slow freezing.

Snows Blooming

ST. THOMAS, Ont., Sept. 19—(CP)—It's blossom time again on A. S. Rogers' fruit farm at Sparta Ridge. Several dozen snow apple trees have been in bloom for the last two weeks and small fruit has already formed on some. The trees offer a striking contrast as they are loaded with ripening fruit also.

Drunk Helps Out

KIRKLAND LAKE, Ont., Sept. 19—(CP)—Police here discovered there are times when drunks can be useful. An assault case involving two Finnish-speaking people came up in police court and no interpreter could be found. Finally a man picked from the prisoner's row acted. He said after court even the interpreter's fee wouldn't help make up his fine of $10 and costs on the drunk charge.

MORE FLYING SCHOOLS

LONDON—(CP)—New elementary and reserve flying training schools will be opened September 26 at Derby, Gloucester and Cheltenham.

Promised Hearing

Complaints against Dr. George H. Stevenson, suspended head of the Ontario Mental hospital at London will be heard at the earliest possible moment Dr. Stevenson was assured by the royal commission of inquiry of Ontario mental which opened its sittings at London, Ont.

With The Boy Scouts

Every wolf cub will be sorry to learn that Cub Jimmy Head of the St. Andrew's pack is sick and will not be able to attend the pack meetings for some time. We all join in wishing him a speedy recovery to good health.

Jimmy was about the only boy absent from the pack meeting on Thursday night, when a splendid program was put over.

District Cubmaster Gordon Clegg and A.R.L. Jack Collis paid the pack a visit. All the cubs are asked to be sure and attend next week when Raymond Wall will be invested into the great brotherhood. So let us make up our minds to be in the parade circle and give him a welcoming hand.

Attention, Rover Council.

Owing to the local association meeting on Wednesday, the Rover Council meeting will be postponed until further arrangements have been made.

Friday at All Saints' cub pack we found nearly 100 per cent. attendance. After inspection Bagheera led in that old game of British Bulldog, followed by Rann leading the old established "Kelly Says." Some cubs still have tickets out and must return same by next Friday at the latest.

There were several visitors at the pack meeting, among whom were the Rev. Canon J. D. Paterson, Captain Robertson, Akela Pete Dominick, and R.S. Fred Simmons. Captain Robertson, who has recently arrived home from Japan, entertained the pack in a very descriptive talk on the boys of Japan.

Local Boy Scout Association executive will be held on Wednesday next, September 21 at the association headquarters. There will be Apple Day to discuss, and several things of note. Your attendance will be appreciated.

At St. John's cub pack the sixes were rearranged, and the total roll brought down to 36 boys.

The pack will hold its paper collection next Saturday, September 24. Two tons have been set as objective. If you have any papers, please phone Frank Pammett at 3606-W. Mothers, please take notice.—The St. John's scout group mother's auxiliary will hold its regular meeting on Friday next, September 23 at 8.15 p.m. in the Parish Hall. All rover scouts and cub mothers are asked to do their best to attend. There will be a nomination of officers.

Scout Harry Edwards of Petrolia, Ont., was credited this summer with saving three younger boys in two days. When the smaller lads got into difficulties in a pond "swimming hole." Two overturned a raft and the third waded beyond his depth.

Do you know that not one scout troop report was received this week Are the troops asleep or just indifferent to the use of this column. The cubs always come out on top.—The Skipper.

Build With Confidence –

Your Inspection Of our Work on the
KIWANIS MODEL HOME
is invited

For Expert Brick Work and General Contracting Call

GEO. CUFF & SON

Fire-Places Our Specialty
PHONE 1765J
145 MORROW ST.

Baby Saved By Hour

PITTSBURGH, Sept. 19—(AP).—A healthy day-old boy, born an hour before his mother died of a skull fracture, gurgled in his hospital crib to-day. Deputy Coroner Arthur Seller said Mrs. Mary Ruth Caine, 28, apparently fainted while burning papers in the furnace yesterday and her head struck the basement floor. Physicians performed a Caesarian operation and the normal six pound, seven ounce infant was delivered.

Kicked To Death

CRESTON, B.C., Sept. 19 (C.P.). Warren Huscroft, 16, died on Saturday from injuries suffered when kicked by a horse while riding his bicycle on Thursday. On a narrow stretch of road, the youth evidently attempted to ride past a team of horses.

POPULATION UP

CANBERRA—(CP).—With an increase of 15,258 persons in the first three months of the year, the population of Australia reached a total of 6,881,848 persons on March 31.

Best Wishes to the Kiwanis

MAY SUCCESS CONTINUE TO FOLLOW YOUR EFFORTS

You will be pleased with the new Fall styles of photographs on display at the Kiwanis Dream Home.

ROY Studio

140½ HUNTER ST. TEL. 366

SEE THE BEAUTIFUL
DINETTE SUITE
On Display in the
Kiwanis Model Home

When you visit the model home you will be more than enthused with the beautiful new Burled walnut dinette suite on display.

We congratulate the Kiwanis on their splendid effort and wish them every success in the future.

McBRIDE & FRANKS

431 GEORGE ST. TEL. 2069

See the
GENERAL ELECTRIC APPLIANCES
In the Kiwanis Modern Home

WHEN you visit the Model Home of the Peterboro Kiwanis Club, you will be particularly interested in inspecting the various General Electric Appliances which contribute so much to modern comfort and convenience.

You can also see the complete line of G-E Appliances at J. W. Watson's. All of these products may be purchased for a small down payment, with easy terms to suit your convenience.

G-E HOTPOINT RANGE

Equipped with high speed Calrod elements this range makes electric cookery amazingly fast as well as delightfully clean and cool. Accurately controlled heat insures better results. All modern features.

G-E REFIGERATOR

You save on food bills—on electric current—and on upkeep—with a General Electric Triple Thrift Refrigerator. Here is the thriftiest servant you can have in your home, and it's just as important in winter as it is in summer.

G-E RADIO

With the new 1939 models, you merely touch a button and there's your station! Tuning is instant and accurate. See the wide range of beautiful new models at our store.

J. W. WATSON

General Electric Dealer

CORNER GEORGE & BROCK STS. PETERBOROUGH

KIWANIS DREAM HOME—A MODEL HOME BUILT FOR $3,200

We Wish
Continued Success To The Kiwanis!
We Feel Honored to Have Been Chosen as Contractor of the Dream House.
V. W. LANCASTER, 2 Crescent

Heating and Tinsmithing—
TWO MAJOR CONTRACTS IN BUILDING ANY HOUSE
For Contracting or General Repairs Phone Us For a Free Estimate.

Agents For
Findlay Furnaces

YOU MAY INSPECT OUR WORK WHEN YOU GO THROUGH THE KIWANIS DREAM HOUSE
GRAHAM & WELLS
134 HUNTER W. PHONE 1229

Introducing
SOMETHING NEW IN *Washers*

Improved Thermo
4 YEAR GUARANTEE
MINERAL-wool insulated tub assures positive control of wash-water temperature, resulting in cleaner, quicker and easier washings. See the new Thermo today. You will agree it is the most beautiful washer ever created.
ONLY CONNOR BUILDS THE THERMO.
AUTOMATIC WRINGER
CONVENIENT TERMS
Built stronger—lasts longer
This New Connor Washer
Is Now On Display at the
Kiwanis Dream Home
BY
T. J. Cavanagh
434 George St. - - FRIGIDAIRE STORE Tel. 3075

New Nazi Zeppelin Launched Under War Clouds

Leaving its hangar is the LZ130, Germany's newest and greatest dirigible, ready to take the air at Friedrichshafen as war clouds darken all Europe. The new ship, named Graf Zeppelin, replacing the old ship of the same name, is a sister craft to the Hindenburg, destroyed by fire at Lakehurst, N.J. Photo radioed from Berlin to New York.

Five-Roomed Model Home Prize Offered By Kiwanis Club At Yearly Festival For Funds

A dream that has come true is the Kiwanis Dream House on Prince street, which will be opened for inspection this week as soon as work has been completed. The lucky ticket holder who wins this house will have a home of which he may be justly proud all his life.

A five-roomed home—each room of generous proportions—the house has an appearance of well-being, is really qualified to be what it started out to be, a model home. The second floor is unfinished and the winner can spend his hours fashioning into playrooms or bedrooms as he wishes. Cost of the house to Kiwanians was about $3,200, it was stated.

Hundreds of Peterborough residents have paused at the home with wistful air since it has near completion. Not one but would be happy beyond words to own it. It is located in a good neighborhood, one that is rapidly growing up. There are at least half a dozen homes in the process of erection on Prince street.

Inlaid in Marble

The house will have front and back lawns of good size, a cement walk and stoop at the front. The entrance hall is inlaid with marble, offers an attractive approach. The entire house is floored with highly polished hardwood, is now glittering in expectation of the thousands who will visit it before the draw is made.

Its steep roof is shingled green as are the two gables that give the home a characteristic appearance. It has an almost colonial effect, looks cosy. Of red brick with woodwork finished in green and white, it offers a spick and span appearance.

The entrance is laid with marble and set with mirrors and leads to a large living room with modern fireplace of brick. This is perhaps the best room in the house, is large enough to accommodate many a guest. Its hardwood floors are a masterpiece. The dining room and kitchen are combined, have everything close at hand, designed to save some housewife running about from one to another room. There is a bathroom and two bedrooms downstairs, a stairs leading to the upper, unfinished half.

Started from Picture

The Dream House came not from an architect's blueprint, but from the hands of half a dozen Kiwanians. It started out first as a picture in a magazine, changed form several times, finally evolved as it now stands. Every Kiwanian has had something to say about it, has watched its growth almost with fine concern of a parent over his child.

General contractor for the house was V. W. Lancaster and Kiwanians are unanimous in praise of his work. Plumbing was done by Fred Goodfellow, is complete and up-to-date standard equipment. Tinsmithing was done by Graham and Wells, who also installed the furnace. One of the largest sub-contracts was the painting, done by A. J. Smith. The painting is certainly a first-class job, adds much to the home's appearance. W. Gordon Hall installed electricity throughout. Plastering came under R. J. Wolstenholm.

H. R. Scott, Limited, provided the smooth hardwood floors throughout the house and all the brick used in construction. All hardware used in building the home was supplied by the Peterborough Lock Manfucturing Company.

The brick-laying, generally conceded to be an outstanding example, was under contract by George Cuff and Sons, and Fred Rowen, in roofing the home, has done a magnificent job. Concrete work was done by M. Sickler.

China's foreign trade is 30 per cent. lower than last year.

Kiwanis Dream House
Wired By
W. Gordon Hall
ELECTRIC WIRING AND SUPPLIES
Agent For
HOT POINT STOVES
And All C.G.E. Products
Phone **1403**

Michael J. Shea Dies In Gogama

Michael James Shea, prominent resident of Sudbury and traveller with the Canadian Packing Company and Canada Packers for the past 27 years died suddenly in Gogama last week. His wife, formerly Mary Ellen Crowley is a native of Peterborough.

The late Mr. Shea was 56 years of age and was born in Pembroke, being educated in Pembroke and Belleville. He was one of the oldest members of the Sudbury Council of the Knights of Columbus joining when the council was first formed in 1910. In 1910 at Warren, he married Mary Ellen Crowley of Peterborough, the wedding being solemnized by his wife's brothers Monseignor Thomas Crowley of Sault St. Marie who also celebrated the funeral Mass. Besides his sorrowing wife he is survived by two sons and two daughters, William, Mary, Margaret and John all at home in Sudbury. One brother John Shea and three sisters, Mrs. J. D. O'Brien and Mrs. P. A. Dunn of Toronto and Sister Mary Eleanor of Fort William also survive.

MULTIPLE EVENT

SHELBURNE, N.S. — (CP). — Things happen in a big way on Samuel Mack's farm. A hen laid an egg which contained four yolks. The next day a cow gave birth to twin calves.

Congratulations and Best Wishes for continued success to the Kiwanis.
M. SICKLER
CEMENT WORK
338 STEWART ST.

Guaranteed
BUILDING SUPPLIES

You's find everything you need to repair, remodel or build in our line of guaranteed products.
- Hardwood Flooring
- Barrett Roofing
- Rocwool Insulation
- Wallboards
- Brick—Tile
- Lime—Cement

CEMENT USED IN THE KIWANIS MODEL HOME
Supplied By
Thos. A. Rehill Co.
210 WOLFE ST.
TEL. 245

Traffic Manager

Trans-Canada Airlines has announced the appointment of George W. Wakeham as general traffic manager with head offices at Montreal. Mr. Wakeham, a war-time pilot, has for some years been eastern inspector of civil aviation for the Canadian government.

Nine On a Stem

GALT, Ont., Sept. 19 (C.P.). — Mrs. C. S. Durrant has a marigold that would meet the requirements of a flower raiser's dream. On the one stock were seven fully developed blooms and two buds. Mrs. Durrant said on the same plant there was a similar cluster with five blooms and a number of buds.

Duck Dies At 20

BRANCHTON, Ont., Sept. 19 — (CP)—Old age finally has overcome the 20-year-old duck owned by N. S. Liang, storekeeper in this Galt district village. Raised by Miss Marion Liang, the bird became family pet. Lately the duck had trouble waddling around and had to be helped up steps. The Liangs considered ending the duck's life but such work was not necessary as the duck just gave a quack and faded away.

Norway has fewer idle vessels than early in the summer.

Kiwanis Home
equipped with
FINDLAY HEATING
by
Graham & Wells

Findlay heating, being custom-built, is ideal for the modern home. Every room is provided with the right amount of heat so that the entire building is always at a comfortable temperature. Fuel costs are reduced to a minimum because waste resulting from careless planning is eliminated.

Messrs. Graham & Wells have been co-operating for years with the Family organization in producing a heating system that is guaranteed to meet the most exacting demands. The new Kiwanis home, therefore, has the best that is available in a moderately priced heating system.

FINDLAYS LIMITED
CARLETON PLACE, ONT.

Thrilling Beauty! Unequalled Tone! New Convenience!

NEW 1939 PHILCO *with* Instant, Electric Push-Button Tuning

Here's a radio that brings you complete enjoyment and never-ending thrills! You'll welcome its distinguished simplicity of design . . . its combination of choice woods. You'll delight in its mellow richness of tone . . . its extraordinary performance. You'll appreciate the ease and convenience of its instant, Electric Push-Button Tuning. Best of all, you'll be pleasantly surprised at how little it costs to own this superb 1939 Philco. Stop in at your nearest dealer's. See it, hear it, try it . . . and learn why Philco is *the world's most popular radio!*

*For finest reception, use the Philco Safety Aerial, matched and tuned to the particular requirements of the 340XX. Only $4.50.

PHILCO 340XX* Six Electric Push-Buttons tune your favourite stations at the touch of your finger! New Finger-Tip Controls and Streamline Dial on the famous Philco Inclined Control Panel provide easy, graceful tuning of all Domestic and Foreign programs. Exclusive Philco Inclined Sounding Board, Cathedral Speaker and Variable Bass and Treble Control assure perfect tone. Genuine Walnut cabinet. . $149.50

Yes - $49.50 gives you Automatic Push-Button Tuning

PHILCO 317T For power, tone, beauty and *convenience*, this Table Model Philco has no equal at the price! 6-Station Automatic Push-Button Tuning, new Finger-Tip Controls, Full Vision Dial, newly designed Speaker and other big features. Handsome cabinet.

EASY TERMS with only slight additional carrying charge
TRADE-IN YOUR OLD RADIO NOW!

WHOLESALE DISTRIBUTORS
CUTTEN-FOSTER & SONS, LTD.
302 Church St., Toronto, Ontario.

A WISE BUILDING PROGRAM INCLUDES

- WELL-SEASONED LUMBER.
- ROGERS PORTLAND CEMENT.
- CANADA Gypsum Co. PRODUCTS
- SATIN FINISH HARDWOOD FLOORING.
- DONNACONNA WALL BOARD
- COOKSVILLE BRICK.

"When You're Building, Build With the Best"

ALL BRICK AND HARDWOOD FLOOR IN THE KIWANIS MODEL HOME.
Supplied By
H. R. SCOTT Limited
GEORGE ST. PHONE 1234

This New Philco is Now On Display
—AT THE—
KIWANIS DREAM HOUSE
—BY—
T. J. CAVANAGH FRIGIDAIRE STORE
434 George Street Telephone 3075

PETERBOROUGH CRICKET CLUB DEFEATS THE TOC H. BY 93 TO 22

Six Wickets Are Taken For Only Five Runs

In the last scheduled home cricket match of the season at the Oval on Saturday, the local cricketers scored a fine win over Toc H by 93 to 22, reversing the result of a match played in Toronto on July 23 which Toc H won by 61 to 45.

The game on Saturday was featured by fine all-round play by J. Lawrence. He took 6 Toc H wickets at a cost of only 5 runs, and on batting scored 45 runs, the highest individual score for the club this season. His chief and only helpers were Rev. G. F. Kelly 26, J. Bell 14, and Frank Dyer who took the other four wickets for 15 runs.

Toc H batted first and were helpless against the fine club bowling, the nature of which is shown in the analysis and the bowlers were supported by much improved fielding.

The local men made a bad start with the bat losing two wickets for 4 but at that stage, Lawrence, who had gone in first, was joined by Kelly. The pair put up a fine exhibition of batting and after half-an-hour Lawrence made the winning hit. Both batsmen hit freely until the total realized 67 then Kelly was out for an invaluable 26. On J. H. Bell coming in the quick scoring continued until at 88 Bell was bowled for 14. At the same total Lawrence was run out when a long throw-in made a direct hit. The rest of the team failed completely and with the score standing at 88 for 4, the whole six were out for 93. The score shows that Lawrence, Kelly and Bell contributed 85 out of 89 runs scored by the bat.

Next Saturday the club is scheduled to play Oshawa in Oshawa.

Following is full score and analysis:

Toc H

E. Bowden, b Dyer	1
A. Fellows, stp Langhorne, b Lawrence	3
V. Reeks, b Lawrence	0
E. Halford, b Dyer	8
W. Stalnsby, b Dyer	6
J. Warren, ct Burrows, b Lawrence	0
D. McDonnell, ct Chambers, b Lawrence	1
G. Rose, b Lawrence	0
W. Ellis, b Dyer	0
A. Ellis, b Lawrence	0
O. Pedger, not out	1
Extras	2
Total	22

Bowling analysis

	O	M	R	W
F Dyer	7	0	15	4
J. Lawrence	7	4	5	6

Peterborough C. C.

J. Lawrence, run out	45
J. Chambers, b Reeks	1
G. Langborne, b Pledger	0
Rev. G. F. Kelly, ct Halford, b Pledger	26
J. H. Bell, b Reeks	14
F. Dyer, b Reeks	1
L. Gould b Halford	0
B. Boothroyd, b Halford	0
T. Williams, ct to Ellis, b Reeks	2
A. B. Burrows, not out	0
G. Caird, absent	
Extras	4
Total	93

Bowling Analysis

	O	M	R	W
V. Reeks	7	1	17	4
O. Pledger	8	0	36	2
J. Warren	2	0	18	0
G. Rose	2	0	18	0
E. Halford	1	1	0	2

Bowling Season Is Opened

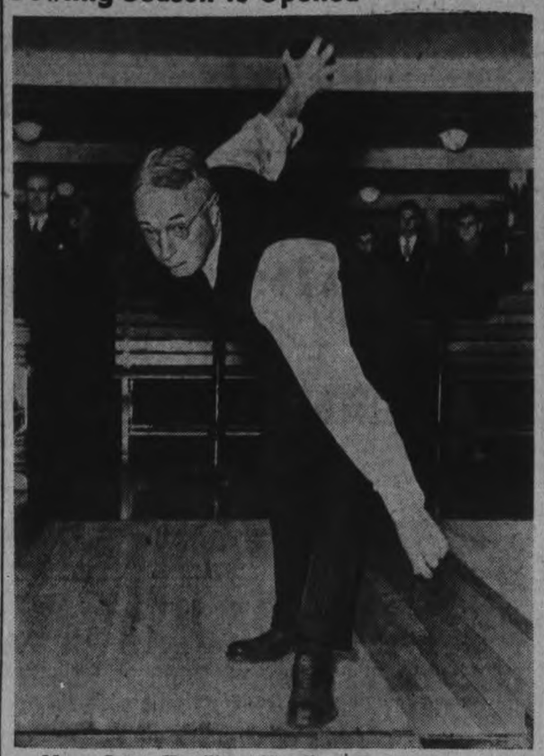

Mayor James Hamilton officially opened the long indoor bowling season Saturday evening in the Duffus' Alleys. Heavy schedules are being planned now and leagues rapidly organizing, with the sound of clattering pins and shaky alibis being heard nightly as Peterborough's huge army of trundlers mobilize and march into action. The Mayor is shown ABOVE training his eye on the "pay pin" and preparing to send the first ball bouncing down the alley.

(Examiner Staff Photo.)

Grads Win First Of Series Lacing Canton

EDMONTON, Sept. 19—(CP).—Edmonton Grads, the women's basketball team J. Percy Page organized at McDougall Commercial College here in 1914, opened defence of the Underwood Trophy—the international cup they have held since 1923—with a 75-25 victory over Canton Engravers Saturday night. Second game of the best-of-five-series will be played tonight.

Grads swept through the Ohio challengers almost at will. They clicked on 34 of 87 shots fired and only guard Babe Daniels failed to score.

Leading the assault was tall Noel McDonald, who whipped in 11 field goals.

Turnesa Amateur Gold Champion

With the national amateur golf championship trophy, which was presented after a thirty-six-hole match at Oakmont, Pa., on Saturday, are Willie Turnesa (LEFT) of Briar Cliff Manor, N.Y., and Pat Abbott, Hollywood movie extra, of Altadena, Cal. Turnesa overwhelmng Abbott by 8 and 7.

STOP
TAKING IT ON THE CHIN
get a
WILKINSON RAZOR
A SINGLE HOLLOW GROUND BLADE GIVES YOU 120 CLEAN VELVETY SHAVES!

Lawn Bowling

By HERB. MARTIN

The other evening, while walking along Charlotte street, we ran into one of our local lawn bowlers. Not being in a hurry and having nothing to do till the evening papers arrived, we stopped and had quite a chat. During our conversation we asked our friend: "Well, what kind of a season did you have bowling, this summer?" Without going into details, he gave us a real earful. He told us how he had little or no fun at all; blamed his skip, blamed all the officers, blamed the committees, gave your truly a panning, the lights were terrible, the greens bad, no socialibility, no nothing; sick of it all. Never again for him.

A little later in the evening we met another bowling fan, and knowing that we couldn't get a worse reception than we got a few moments ago, we asked him the same question. "Say, Pepper, I never had a better summer's sport in all my life. I only wish I had joined the club long before I did. Such wonderful surroundings; good, clean and honest sport, real sportsmanship, real fellows, real competitions. I am sorry that the season is so nearly over."

So there you have it. Both these chaps belonged to the same club, paid the same fees, played on the same rink, and on the same greens, enjoyed the same privileges and yet their opinions are so different. The whole thing puts us in mind of a poem we read entitled, "The Two Returned Tourist." When they came home they were asked what they saw.

The one with yawning made reply:

"What have we seen? Not much, have I!
Trees, meadows, mountains, groves and streams,
Blue sky and cloud, and sunny gleams."

The other, smiling, said the same; but with face transfigured and eye of flame:

"Trees, meadows, mountains, groves and streams,
Blue sky and clouds, and sunny gleams!"

Donkey Baseball Shakes Up Wreckers

(Examiner Correspondence.)

HAVELOCK, Sept. 19.—First softball match, in Havelock's sporting history, to be played at night under floodlight, took place on Friday evening at the park. Over five hundred fans assembled to witness the laugh-provoking "donkey baseball" game sponsored by the Havelock "Wreckers" Junior "B" O.A.S.A. champs in their drive to defray expenses incurred during the championship series. Over $94 was taken in at the gate.

Although Norwood, the team scheduled to meet Havelock failed to turn up for the game, a pick-up team provided plenty of entertainment for the crowd of spectators. Chief source of amusement was the ability of "Satin", a jet black donkey to toss riders onto the diamond, whenever they tried to mount him.

With the exception of the pitcher and catcher all the players in the field had to play their position on a donkey. It took plenty of pushing and pulling however to make those stubborn creatures do their bidding.

The teams were composed as follows:

Team No. 1—Ketchen, c; Jamieson, p; R. McCutcheon, 1b; S. McCutcheon, 2b; B. Jones, ss; J. Rogers, 3b; J. Bannon, lf; C. Kennedy, cf; T. Wannamaker, rf.

Team No. 2—W. Cartwright, c; M. McMullen, p; B. Copp, 1b; J. Hagerman, 2b; K. Pollock, ss; J. Peters, 3b; G. Seeney, lf; H. Hamilton, cf; J. Green, rf.

SPORTS -DAY BY DAY-

Digging Up the Local Dirt With the Odd Chuckle or Two

By CEC. PERDUE

HELLO, FOLKS, we're back in harness again. Or, at least, double harness! No more vacation for 11 month, one week and six days, by golly. Since signing up with the Benedicts Union, Local 142 (yeah, one for two), we have added 16 grey hairs and an extra furrow in the forehead. But if it isn't one thing it's the same thing, and 50 million Frenchies can't be wrong—or can they? So now we've not only gotta worry about the Petes in O.B.A. playdowns, the Orfuns and P.C.I. in grid warfare and the poor puck prospects, but we must check up on the price of coal and ladies' headgear. Alas. Enough to make any young gee stooped, or stupid, or something.

• • • • • •

NOTHING SERVED to make the vacash enjoyable so much as the victory of Eddie Murphy's men over Oshawa. The twice-C.O.B.L. champs, who copped an Ontario crown too, were a cocky crew and our lads looked to have an inferiority complex. However, when the chips were down, the Petes' bludgeons, aided some by Paw Time's scythe, clipped the GM-men in rather easy fashion. Took 'em four games out of five. Yep, though Oshawa got credit for another win, which the Petes protested and got a bad deal on. It tickled us a deep shade of pink, like a bridegroom's blush.

• • • • • •

There Aint No Justice

LITTLE seems to have been said about that defeated protest—the local ossifers being pleased at winning the title and being willing to drop the $25. They were afraid something might go screwy but went ahead with the protest at the insistence of the players, and at least had the satisfaction that they were in the right and made a fight of it. There is nothing small about the Petes' executive this year. Disregarding the rule on the play, the meeting voted against Peterborough—and we'd suggest next year having a neutral protest committee from outside the C.O.B.L., or else discard the rule book entirely and depend upon the "umpire's judgment." That is, if there should be a C.O.B.L. next summer. Umpire Colling admitted at the meeting that it might have been interpreted as an interference play, but Umpire Kinkley claimed Clark (who was leaning down to field the ball when hit) charged Bennett! Come, come, Kink, don't do that!

• • • • • •

LET US MITT the Southend Softball Loop players and officers for a fine season. There were eight teams in with about 125 players having over 60 good games. They drew well at the Brinton Field and already have more applications for entry in 1939 than they can handle! This loop has been running eight years. Maple Leafs copping the title this season, and it ended up on the right side of the ledger in '38 with $46. Previous winners were Orioles, Nationals, Lock Works, Canucks, All Saints, Maple Leafs, Cogs and DeLaval. The good Keene team, now in O.S.A. playdowns, was a member this year. Much credit for the circuit's success this past summer should go to Prexy Bill Prindible and Secretary Jack Copping.

• • • • • • •

Hey, Give a Look!

PRIZES for the Orfuns' grid draw are announced by Ches Mowry, than which there is no whicher when it comes to running a raffle right. The first is a Johnson motor worth $155, then a $30-rug, a mix-master for $29.50, golf clubs worth $20, tea set at $15, $10 worth of shrubs, $9-table lamp, bride lamp at $8, half ton of coal, Big Ben alarm clock and some towels. Ducats are selling fast, they tell us, and no wonder. Tickets are 15 cents, two for two bits or 10 for a buck, and may be had from officers and players, or at the Empress, Playmor Sports, Ed Riley's, Lou Brooks, Jay's Cigar Store and Hollywood Inn. Proceeds go toward the heavy expenses of the local senior football outfit. Draw will be made at the first home game.

• • • • • • •

JOE BEGLEY and Emmett Creighton, of the 1937 Orfuns, played for Cobourg on Sat'day as the Speedy Spirits held our seniors to a 6-3 score. A late touchdown and convert by Loucks gave Peterborough the narrow nod after Meikle had done some great punting to keep the Orfuns well down the field. Both Meikle and Loucks turned in a whale of an effort, and our line looked strong defensively. Orfuns failed to impress on the attack but may improve a lot yet. They carried a bunch of good subs along but used them chiefly to anchor the bench, and such players as McNulty, Doll, Kearns and Murphy weren't in the tilt at all. Crowe isn't right for booting yet after a leg injury. The Cobourgites, who put the clutch on the intermediate "B" flag last semester, will be tougher to take than a slash in pay in intermediate "A" ranks this coming campaign.

• • • • • •

Atop The Water Wagon

LOOKING over Senior O.R.F.U. exhibition results of Saturday from the vantage point of the top seat on the water wagon—well, nearly, anyway—we see where Balmy Beach trounced the strong Dundas team by a 16-4 score to show their power, though they lost Herbie Moores for several weeks with back injuries. And Montreal Nationals got the lemon flavor of a 13-5 count at the hands of Ottawa Rough Riders, so maybe the Nats and Orfuns will pair up like a dancing team as they waltz their rather even way through the hard senior schedule this autumn. We hope. Sarnia Imps are having heavy drills now and we mean heavy—some folks around here having the mistaken idea that it was thunder they heard rumbling last week-end from the west. Nope, it was Orm Beach hitting the rival line in scrimmage practice, mes hearties!

• • • • • •

BRIGHT'S BALL TEAM of Toronto took a 4-1 win over Danforth Aces on Sat'day to put the T.A.B.A. long-robin serial back again. We recall two years ago when the O.B.A. got tough with the C.O.B.L. and said in future this loop had to declare a winner when told or drop out. Well, why isn't Toronto thrown out now? The gee who has been clipping our thrusts this summer and mailing 'em to Sec. Snyder might do ditto with this query. However, the Petes have been ordered to play Niagara Falls this week, clashing in the Falls at five, daylight saving time, Wednesday and back here Saturday. We'd call it semi-finals, only Creighton Cubs rubbed out the Canadian Corps vets the other day, and may enter Ontario finals when the Windsor-Toronto series is over. Petes will leave by motor Wednesday about nine a.m. for the Big Roar town. Owing to the long trip and the O.B.A. cut on gates now, prices here Sat'day will be boosted to half a buck, grandstand free.

• • • • • •

GRAB-BAG: Bill Prindible and three of the Maloney boys rode down on bikes to Keene Sat'day to see the homesters wallop Collingwood softballers....Better handling of ducats at puck titlts was planned at a recent local Hockey Club meeting....Congrats to Ross Pulkinghorn, local line gridder, who is being married; that shiner he wears came in a rugby workout....'Tis hoped Wednesday to have four senior school squads enter, P.C.I., Lindsay, Oshawa and Bowmanville ....Senior E.O.B.A. championship will be this week between Smiths Falls and South Porcupine at McIntyre Mines....Lacrossers hold a practice at 7.30 here tonight....W. Morrison alone is authorized to get ads for the Orfuns' scorecard....Mitt show Wednesday in Fenelon Falls will have some locals aboard, McIlmoyle, Minicola and Tamman ....Stan Scrutton, former Ponies' outfielder, won the "best player" award in Kingston softball this season....Chuck Kearns has a sore shoulder from tackling Curly Krug in rugby practice and will await the end of the ball season ere getting into the gride game....POME: "I'll stiffen the line," the coach growled; "I'll stop the enemy march"; but he had to send to the grocery—and buy a batch of starch!

Mrs. Collett Vare After Golf Title

CHICAGO, Sept. 19 (A.P.).— Six times winner of the title and one of the greatest stars the game ever has produced, Mrs. Glenna Collett Vare bid for another United States women's golf championship to-day—in the role of a dark horse.

As more than 100 stars including two Canadian women, swung out over the rolling terrain of Westmoreland Country Club for the 18-hole qualifying test, Mrs. Vare was not bracketed as one of the favorites, despite the fact she won the title as recently as 1935. The two players she has to beat in the opinion of a majority of entries are defending champion Mrs. Estelle Lawson Page and the 1937 runner-up, Patty Berg of Minneapolis.

The Canadian challenge is being carried by Miss Kaye Farrell of Vancouver and Mrs. Eric Phillips of Toronto.

There were those who rated Mrs. Vare a bright chance of again capturing the laurels she first won as a girl of 19 in 1922. While she has played comparatively little golf this summer she was "on" her game in a practice round yesterday. She feels, however, that her own chances of emerging with the title next Saturday are decidedly in the longshot class.

Major League Leaders

NATIONAL LEAGUE

(By the Associated Press)

Batting — Lombardia, Cincinnati, .343.
Runs—Ott, New York, 106.
Runs batted in—Medwick, St. Louis, 110.
Hits—McCormick, Cincinnati, 193.
Doubles—Medwick, St. Louis, 44.
Triples—Mize and Gutteridge, St. Louis, 15.
Home runs—Ott, New York, 33.
Stolen bases—Hack, Chicago, 17.
Pitching—Brown, Pittsburgh, 15-6.

AMERICAN LEAGUE

Batting—Foxx, Boston, .350.
Runs—Greenberg, Detroit, 130.
Hits—Vosmik, Boston, 188.
Doubles—Cronin, Boston, 47.
Triples—Heath, Cleveland, 18.
Home runs—Greenberg, Detroit, 53.
Stolen bases— Crosetti, New York, 24.
Pitching—Ruffing, Yankees, 21-6.

Boss of the Champions

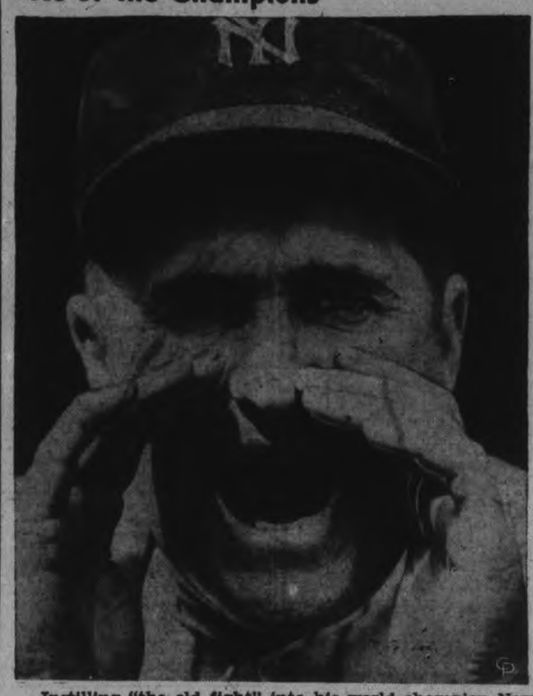

Instilling "the old fight" into his world champion New York Yankees, Manager Joe McCarthy turns "holler guy" and gives his squad a sample of stentorian bellows. Marse Joe (as someone quaintly started calling him) will lead his charges into their fourth world series since he took over the reins in 1931. They have been the victors in all three previous series and in the intervening years have finished no worse than second. Poor Joe!

C.G.E. Defeats C.C.F. Team In League Game

A peculiar goal scored by McPhate for the Canadian General gave them two valuable league points against the C.C.F. on Saturday afternoon on King Edward Park before a small attendance. The final score was 6 to 5.

Both teams were short-handed when they started, but the Politicians only needed one man to complete their quota. Right from the kick-off, the C.G.E. made inroads upon their opponents' goal to miss glorious openings. O'Halloran arrived to complete the C.C.F. and his presence resulted in Jobe opening the scoring. Then McMaster led a steady attack upon the full backs to find his progress blocked. A break away by Jones on the extreme right terminated in Jobe rattling another into the rigging. A little later, McMaster picked the inside of the upright to reduce the lead. Ten minutes later Jobe connected a left wing cross with a first timer that bulged the net behind the custodian. Exchanges continued even for a while until an opening was made by Mitchell when he sent the left winger down into the corner. Harris sent a lightning drive into goal where Curtis saved, but not enough to prevent a rebound shot by Harris. Half-time—C.G.E. 3, C.C.F. 2.

Goals Aplenty.

On resuming, the C.G.E. re-organized their team of nine men and consolidated themselves to keep the C.C.F. attack outside the goal area where they awaited the break. It finally arrived when McPhate travelled down the wing and centered across to his pivot, who put the game on an even basis again. He followed this up with another counter that gave the custodian no chance to save. C.C.F. rallied to set a constant pressure upon the C.G.E. goal to finally concede defeat when Smelt drove home a penalty shot to make it read 5 to 4. Not satisfied with his previous effort Smelt dribbled his way through his opposition to make the game 5-5. With the setback facing them, the Electrics made an attempt to take the lead, but they were only successful after McPhate had wormed his way towards goal and sent an overhead drop shot into goal. Canadian General 6. C.C.F. 5.

Canadian General — W. Harris, goal; Stan Murduff and W. McKenzie, full backs; Earl and McPhate, halves; H. Keith, A. Mitchell, B. McMaster, and J. Goodhue, forwards.

C.C.F. — W. Curtis, goal; W. Denisin and A. O'Halloran, full backs; H. Clapham, J. Mayette, and E. Denisin, halves; S. Jones, E. Jobe, M. Lang, R. Smelt, and F. Mayette, forwards.

Referee—D. Buchan.
Linesmen—J. Flynn and T. Stewart.

NEEDED PRACTICE

CLAY CROSS, England. — (CP). —Able only to field eight men Whittington Pottery came here for a cricket match and were all out for four runs, including one bye.

Additional Sports On Pages 11-12

GOODYEAR
TIRES TUBES
All Grades—All Sizes
Always
J. J. Duffus Co.
24 Hour Service

SPORT SPICE

By EDDIE BRIETZ

NEW YORK, Sept. 19—(AP)—Nomination for the baseball hall of fame: Buck Newsom, who has won 18 games for St. Louis Browns . . . The Yanks should give Jupiter Pluvius an assist for raining out the Red Sox yesterday—it clinched the pennant for the Ruppert Rifles.

There wasn't any doubt that Bill Dickey would be named catcher on the cereal company's all-star team, but one and all are glad to see Bill get that robin's egg blue sedan . . . Three fellows who are rated millionaires were among the 500 players in the United States semi-pro baseball tournament at Wichita this year.

If the Brooklyn football Dodgers don't adopt "Dixie" for a theme song this year, they ought to . . . they have "Ace" Parker of Duke, Ralph Kercheval of Kentucky, Jim Whatley and Joe Kilgrow of Alabama, Beattie Feathers of Tennessee, Bruiser Kinard of Mississippi U., Eddie Berlinski of North Carolina State and Jim Sivell of Auburn . . . Judge Landis is thinner . . . everyone is worrying about a job for Frankie Frisch except Frankie Frisch . . . Brothers, that guy doesn't have to ponder . . . He's not only got it, but he's in demand . . .

A raft of Brooklyn fans think Leo Durocher should be named manager of the Dodgers—if Burleigh Grimes goes—but right now it looks more like Billy Herman or Charlie Dressen . . . New Yorkers are wondering who MacPhail would give for Herman.

The Giants might have been in the series, at that, if Hubbell and Bartell hadn't gone on the shelf . . . Vince Barton, who hit five homers in six times up down in the Carolina League, once had a trial with the Cubs . . . That's the league where wise old Connie Mack gets most of his good pitchers . . . One reason why the Yanks are superior: They have 15 farm clubs . . . Fourteen of them finished one, two, three in this year's flag races.

FOR FINISH CRICKET

CAPE TOWN—(CP).—The fifth test cricket match between South Africa and England, scheduled to start at Durban, March 3, 1939, will be played to a finish if, after the fourth game, the difference in matches won is not greater than one.

Oshawa Wins First Game Junior Finals

OSHAWA, Sept. 19.—Walt Fair's Oshawa juniors atoned with base hits for their fielding errors at Alexandra Park Saturday afternoon when they defeated Niagara Falls juniors, 7-6, in the first game of the O.B.A. junior finals. The game went to 11 innings before the locals finally won after having twice thrown away two-run leads as the result of their indifferent defensive display. Ralph "Highpockets" McCabe went the route for Oshawa and effectively scattered seven hits, while his teammates combed the offerings of three Falls' hurlers for 12 bingles. McCabe struck out 11 and walked two, and with better fielding support would have won the game in regulation time. Nick Marynck was the hero of the contest, his 11th-inning smash to right field driving his brother Joe across the plate with the winning run. Despite the numerous miscues the game was a thriller throughout, with high-class junior twirling and the odd brilliant play more than making up for the lapses. The second game of the series will be played in Niagara Falls next Saturday.

$75,000 Newsplant Fire

NEW YORK, Sept. 19—(AP).—Twenty-three firemen were overcome by smoke early to-day as they fought a stubborn blaze that caused damage estimated at $75,000 to the newsprint warehouse of The New York Journal and American in lower East Manhattan. The fire raged for five hours and drove 40 members of the newspaper's editorial staff from their desks in the adjoining building. Origin of the flames was undetermined.

Cooling Off

J. Donald Budge cools off after a shower during the U.S. national tennis championships at Forest Hills. Donald, who has personal charge of just about all the amateur tennis honors around, is expected to make it two straight in this tournament.

ROBINTEX SUITINGS
IF YOU WANT A SUIT THAT WILL MAKE-UP WELL—WEAR WELL—AND KEEP ITS SHAPE
ASK YOUR TAILOR FOR ROBINTEX

THE KEENER EDGE LASTS LONGER BECAUSE IT'S SUPER-THIN
This AMAZING NEW BLADE GIVES 50% MORE SHAVES and SMOOTHER SHAVES THAN ORDINARY SAFETY BLADES
Made of the world's finest surgical steel . . . one-third thinner to provide a more lasting edge . . . Eastman Super-Thin Blades will give you the closest, most velvety, most economical shaves you've had in years.

Eastman SUPER-THIN BLADES
THEY COST NO MORE 5 for 25¢
'GIVES YOU THE EDGE ON SHAVING'
IMPERIAL BLADE COMPANY, TORONTO

ORFUNS GRAB CLOSE WIN OVER COBOURG IN EXHIBITION TILT

Lengthy Punts By Meikle Hold Locals

The Peterborough senior O.R.F.U. entry, getting together for the first time as a team, managed to beat the Cobourg intermediate squad in an exhibition game in Cobourg Saturday but it was a close fit, the Petes finally winning 6 to 3 by scoring a converted touchdown in the last few minutes after having been held scoreless over most of the route.

The educated toe of Meikle, Cobourg's powerful young kicking half was the factor that held the Irwin team at bay until the closing stages, and it might have won for the intermediate squad had they been content to take single points when they were to be had, instead of gambling for placements. As it was, Meikle kicked a single in each of the first three periods and Cobourg held that lead until the fourth session was nearly over when the Petes finally got rolling and barged over for the major score that won the game.

Meikle, kicking better than ever, got distance and height to his punts and they continually drove the Petes back, especially as Curly Krug had difficulty in handling them and did some costly fumbling. Neither team had any consistent success in plays from scrimmage, until the Petes began shaking Loucks loose on extensions late in the game, and it was Meikle's consistent good kicking that gave Cobourg the edge over the greater part of the distance.

Good Defensively

Defensively the Peterborough line gave a good account of itself and Cobourg had little luck either going through or around. Harry Marsh, Hendrie and Irwin smothered thrusts at the line effectively and Leo Deadey and Hendren contributed a lot of nice tackling to the defensive side of the Petes play. Offensively the chief strength of the ultimate winners was in the speed of Ford Loucks for it was his gallops around Cobourg's left end in the last period that carried the play into the losers' territory and fittingly enough, in view of his fine performance, it was Loucks who knifed through for the Petes' touchdown and who kicked the converting goal from placement.

Cobourg, who won the intermediate "B" championship last year and are pointing for the "A" honors during the coming campaign, trotted out a strong squad. Meikle's kicking was the outstanding element in the team's strength but the punting ace got plenty of support from his teammates, especially from Jones who did some great downfield tackling, Newton, former Upper Canada player, who carried the ball nicely and Schrumm who under Chuck Peck's tutoring has developed into a most useful secondary defense man.

Peterborough kicked off but play soon shifted to the Petes end of the field when Meikle uncorked a huge punt that travelled better than 60 yards. Petes failed to gain on line plays and were forced to kick and Cobourg got a break when Loucks' punt went off the side of his foot into touch, giving the Red team the ball. Edwards made yards for Cobourg and then Meikle boomed a long one into touch-in-goal for a single. Cobourg continued to press for the balance of the period but lost a good chance on a bad snap when they were in scoring range.

Meikle Kicks Another

In the second period play was for the most part between the quarter-line stripes, the Petes showing a little more punch to their attack but still not enough drive to make up for Meikle's long kicks, and finally the Cobourg ace got a chance to hoof another long one over the Petes' line and Crowe was rouged. Just before the half the senior squad got moving better and gained yards twice on a line smash by Irwin and an end run by Loucks.

Early in the third session, however, the Petes were back on the defensive again when Krug dropped the ball on a plunge near his own line and Cobourg recovered. The Red team tried a placement that went astray and the Petes got out of danger for the time being but Cobourg came back on another long boot from Meikle and the latter then kicked over the goal line to Krug who tossed it over the dead line to give the intermediates their single point.

It was not until the fourth period was well under way that the Petes attack really began to click and it was a couple of long dashes round the end by Loucks on passes from Krug that carried the play deep into paydirt territory. There, however, with only 10 yards to go the Petes lost the ball on downs and their big moment seemed to be over when Flack charged Meikle after the Cobourg punter had got his kick away from behind the line and drew a penalty for himself and a yardage ruling against his club. However a long forward pass from Irwin to Johnny Shields changed the complexion of the game again and this time the Petes went through with it. Loucks went round the end for another nice gain, Krug and Irwin tore through the line to carry the ball still nearer the goal line and finally the Petes opened a hole through which Loucks ghosted through for a touch down from six yards out. He converted from placement to make the final score 6 to 3.

The teams:

Cobourg—Flying wing, Cooper; halves, Newton, Edwards, Meikle; quarter, Lucas; snap, Young; inside wings, Brown, Schrumm; middles, Pratt, Begley; outsides, Jacobs and Jones; alternates, Gray, McIlveen, Haynes, Arbour, Benson, E. Creighton, Johnston, Bulger, Henderson, Clark.

Peterboro—Flying wing, Marsh; halves, Krug, Loucks, Shields, quarter, Leether; snap, Hendrie; inside wings, Irwin, Prete; middles, Winslow, Flack; outsides, L. Deadey, Hendren; alternates, Grose, McIntyre, E. Spenceley, Curtin, Csumrik, Grozelle, Magee, Mitchell, Lambert, J. Deadey, Williams, Pryde, Flint, J. Creighton, Crowe, Ciardino.

Referee, T. H. McClelland, Cobourg; umpire, J. Kirkwood, Peterborough.

World's Best By Wide Margin

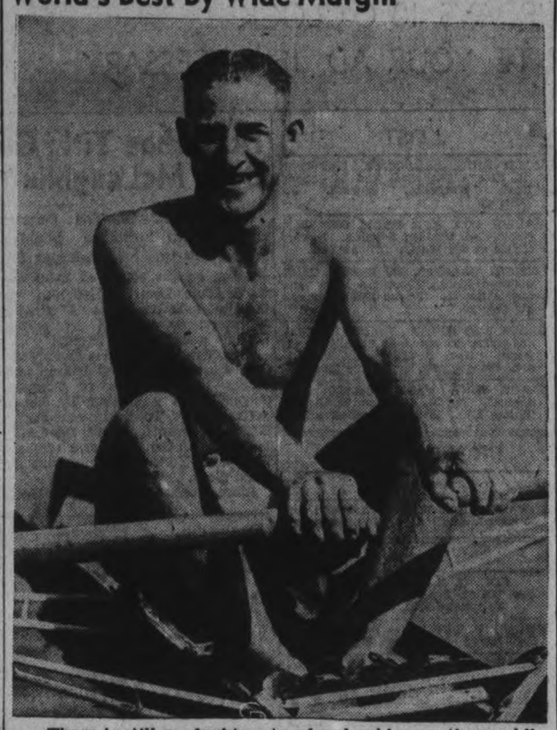

There is still no doubt as to who should wear the world's professional sculling crown. Since he won the title four years ago, Bob Pearce, ABOVE, of Australia, has defeated what meagre opposition could be secured with consummate ease. This year a fellow-Australian, Evans Paddon, journeyed to the Canadian National Exhibition at Toronto in an effort to lift the crown, only to be defeated in consecutive races at one-quarter mile, one mile and three miles, each time by an increasing margin.

Marmora Prepares Its Bowling Greens

(Examiner Correspondence.)

MARMORA, Sept. 19—Marmora's bowling green which has not been in use for the past few seasons, is being put into shape with the expectation of having five rinks in operation next spring. Stan Lowe is taking the initiative in the matter and is being supported by W. A. Sanderson.

SOCCER IN FRANCE

PARIS—(CP).—Soccer is really taken seriously in France. A stamp has been issued showing an exciting play and bears the caption "Coupe du Monde de Football, 1938."

Bisons Put Chiefs Out By 4th Win As Newark Bears Wobble Splitting Pair With Rochester

(By The Canadian Press.)

Buffalo Bisons took it easy today, waiting for Newark Bears and Rochester Red Wings to finish their semi-final scrap and decide which one of them will meet the Bisons in the final playoffs of the International Baseball League for the Governor's Cup, a purse of $4,000 and the spot in the Little World Series against the American Association playoff winner.

The Bisons made sure of their place in the final yesterday when they whipped Syracuse Chiefs 5-3 for their fourth win in the best-of-seven semi-final round. It took the fourth-place Bisons only four games to knock the second-place Chiefs out. Buffalo won 3-2 last Tuesday, 4-1 Friday, and 6-5 Saturday night.

Meantime the champion Newark Bears wobbled into the thick of the playoff scrap with a 5-1 win over Rochester on Saturday night, only to wobble right back where they were by losing 5-3 Sunday.

Leading three games to one, the third-place Red Wings meet the Bears, league champions, by an 18-game margin, again to-night. The Wings won 3-2 Tuesday and 2-1 Friday night.

The Bears dropped yesterday's decision to the combined eight-hit pitching of Nubs Kleinke and Si Johnson, the former St. Louis Cardinal pitcher.

Johnson, coming to Kleinke's assistance in the sixth inning, turned in a three-hit relief performance to protect the lead the Wings built up against the five Newark pitchers who faced them.

Russo Is Chased.

The Wings' basehit barrage represented their first real display of batting punch since the series began. They chased Marius Russo to the showers in the first inning, combing the left-hander for four hits and a pair of runs to give Kleinke, who got credit for the win, a working margin. Nubs held the Grizzlies through the fourth while his mates clipped Lee Stine, Russo's successor, for a pair of doubles, netting another run in the fourth. They got their fourth tally in the fifth, and their final run in the sixth.

Ken Ash received credit for the Bison victory, holding the Chiefs in check through the first eight innings before Fabian Kowalik was called to the Buffalo mound to halt a Syracuse threat in the ninth after Jack Mack had homered.

In the early innings, the Bisons reeled off three double plays to tide Ash over several dangerous spots. George Savino, Buffalo catcher, put the game on ice for the Bisons when he singled to score two team mates in the eighth. It was his third hit of the game.

Buffalo and the winner of the Rochester-Newark duel will engage in another best-of-seven series as soon as the second finalist is decided.

Tennis Semi-Finals Plagued By Showers

FOREST HILLS, N.Y., Sept. 19—(AP).—A drizzling autumn rain continues to plague the United States tennis championships, now already three days in arrears, but nobody is getting hurt because all the seats for the semi-finals and finals have been sold for several days. If the sun should shine today the matches will go on.

Three semi-final tussles remain to be decided. Nancye Wynne, the willowy Australian girl reached the last round of the women's division. Her opponent for the title will be settled today if Alice Marble and Mrs. Sarah Palfrey Fabyan manage to get in the requisite number of licks between showers. Miss Marble still is the favorite, despite.

Gene Mako plays Jack Bromwick of Australia in the first of the men's semis, with Don Budge and Sidney Wood, Jr., contesting the other.

Shanghai, China, will have a new telephone company with branches in Tokyo.

Baseball Record

Standings and Results

INTERNATIONAL LEAGUE PLAYOFFS

Yesterday's Results

Buffalo 5, Syracuse 3.
Rochester 5, Newark 3.

Saturday's Results

Buffalo 6, Syracuse 5.
Newark 5, Rochester 1.

STANDING OF SERIES

Series "A"

	W	L	Pct.
Rochester	3	1	.750
Newark	1	3	.250

Series "B"

Buffalo	4	0	1.000
Syracuse	0	4	.000

(Buffalo wins series.)

NATIONAL LEAGUE

	Won	Lost	Pct.
Pittsburg	81	57	.587
Chicago	78	61	.561
Cincinnati	76	62	.551
New York	75	64	.540
Boston	69	69	.500
St. Louis	67	72	.482
Brooklyn	63	75	.457
Philadelphia	44	93	.321

Yesterday's Results

Brooklyn 4-x3, Chicago 1-3.
Pittsburg 1-z1 Philadelphia 0-1.
Cincinnati at Boston (2)—Rain.
St. Louis at New York (2)—Rain.
x—Called end fifth—Darkness.
z—Called end fifth—Darkness.

Saturdays Results.

Chicago 4-x4, New York 0-2.
Pittsburg 2, Boston 1.
Cincinnati at Philadelphia—Rain.
St. Louis at Brooklyn—Rain.
x—Called end seventh—Darkness.
Games today—Pittsburg at Philadelphia; Chicago at Brooklyn. Only games scheduled.

AMERICAN LEAGUE

	Won	Lost	Pct.
New York	94	46	.671
Boston	79	59	.572
Cleveland	79	61	.564
Detroit	74	66	.529
Washington	70	71	.496
Chicago	58	75	.436
St. Louis	49	86	.363
Philadelphia	51	90	.362

Yesterday's Results

Detroit 8, Washington 1.
Cleveland 7-x3, Philadelphia 3-14.
St. Louis 4-8, New York 3-7.
Boston at Chicago (2) — Cold weather.
x—Called end seventh—darkness.

Saturday's Results.

Washington 10-x11, St. Louis 9-1.
Chicago 8-7, Philadelphia 4-4.
Detroit 7, New York 3.
Cleveland 5, Boston 4.
x—Called end sixth—darkness.

AMERICAN ASSOCIATION

Playoffs.

Yesterday's Results.

Kansas City 6, Indianapolis 3.
Kansas City leads, 3 to 2.
St. Paul at Milwaukee—rain.

Saturday's Results

Kansas City 3, Indianapolis 1.
St. Paul at Milwaukee—Rain.

Brewers Are Out To Finish St. Paul

MILWAUKEE, Sept. 19—(AP).—Balked by rain for two days, Milwaukee's Brewer's sought again today to win their fourth and clinching game against St. Paul in the American Association's Shaughnessy playoff semi-finals.

Whitlow Wyatt, ace of the Brewer pitching staff who blanked the league champions 2-0 in the series opener, remained manager Al Sothoron's choice. Art Herring was the Saints' nominee.

At Indianapolis, the Kansas City Blues were out to end their semi-final with the Indians after taking a 3-2 game edge yesterday by winning 6-3.

In Major League Ball News

JOHNNY ALLEN ...add to the sore arm list

RAY HAYWORTH ...a good catcher changes teams

Late season news from the major league fronts brings word of another sore arm and a few player shifts. Johnny Allen, erstwhile ace of Cleveland Indians' pitching staff, has been retired for the remainder of the season because of a chipped elbow bone. The temperamental twirler began the year by winning 12 of his first 13 starts, but since then has not been so good. Ray Hayworth, after 10 years with Detroit Tigers, mostly basking in the shadow of Mickey Cochrane or Rudy York, has been sold to Brooklyn Dodgers in the National League.

Takes Medal Honors

Gus Moreland, ABOVE, Peoria lithographer, won medal honors in the 36 hole qualifying round of the U. S. amateur golf championship, at Oakmont, near Pittsburgh, when he led home the field with a score of 146. Now all Gus has to do to cop the amateur crown is beat the rest of the field at match play.

Brintons Whip Deloro By 3-1 Score

(Examiner Correspondence.)

MARMORA, Sept. 19.—Following a period of inactivity, Deloro Football team were at home to Brintons on Saturday in a Peterborough and District League fixture and lost an exhilarating game by the score of 3-1.

Brintons kicked off defending the western goal. Exchanges for the first five minutes were even. Then Asa Downer, with a strong kick, sent the ball towards the Deloro goal. Gray, in attempting to clear, deflected the ball to Clark, who made good use of his opportunity to score.

Deloro were aggressive for the remainder of the first half, but were unfortunate as W. Hart was penalized for handing and N. Downer scored with the kick. What was apparently a goal was denied the homesters as Gray headed the ball from J. Hart's centre. As Jones headed out, Deloro protested that the ball had passed under the crossbar, but the protest went unheeded. The score at half time read:

Brintons, 2; Deloro, 0.

Deloro Shows Up Soft.

Play evened in the second half, Deloro players feeling a little stiffness due to lack of recent training. Repeated raids led by George Downer on the left wing were frustrated by good goalkeeping by O'Neill, while at the other end, the three B's and their partners on the forward line, each had a turn in aiming at goal, only to find Adams unbeatable.

Eventually, Richardson brought his team further ahead as he connected with a corner kick taken by George Downer. End to end play now ensued, N. O'Neill racing down the field, eluded Jones, to pass to Brooks for the latter to find the far corner of the net with a hot shot.

Deloro desperately tried to further reduce the lead but were not successful and the final whistle blew with the score: Brinton 3, Deloro 1.

Teams:

Brintons.—Goal, Adams; backs, Todd and Asa Downer; half backs, Art Downer, Castle and D. Leether; forwards, Newt Downer, Jones, Clark, T. Foster and G. Downer. Subs., Richardson, T. Foster, Jr., J. Downer, Jr

Deloro.—Goal, C. O'Neill; backs, Townson and W. Hart; half backs, Gray, Cousines and Sproul; forwards, N. O'Neill, Bradley, Brooks, Brown and J. Hart.

Referee. — J. Hanlon, Peterborough.

Lightning caused much damage to buildings and livestock in Ireland this year.

Yankees Lose Twin Bill To Browns To Clinch 3rd Straight Flag, Red Sox Aid By Being Rained Out

By Sid Feder
(Associated Press Sports Writer.)

In the confusion, the Yankees found themselves in the world series.

The crack belonged to Dazzy Vance originally, but it is borrowed for the occasion because the Yankees clinched their third straight American Baseball League pennant yesterday by losing two games to St. Louis Browns, those lowly fellows who have an annual option on the cellar.

Every one know Col. Jake Ruppert's hired hands were going to do it over the week-end, give or take a day, but they might just as well have "stood in bed" while it was going on. The rain was the deciding factor. Boston's second place Red Sox had two games rained off their schedule in Chicago, and that made it mathematically impossible for any club to catch the Yankees.

Even if Gehrig and Company lose every one of its remaining 13 games, and the Red Sox should take all their 14, the Yanks would still finish on top this way :

	Won.	Lost.	Pct.
Yankees	94	59	.612
Red Sox	93	59	.612

They have power, these Yanks, with five regulars hitting more than 20 homers each so far this season, and the whole bunch, as a team, threatening the all-time of 182 homers for a season, set by the '36 Yankees. With Rookie Joe Gordon, the second base "find" of the past 10 years, speeding up the entire inner defence, they have an infield second to none. And they have the pitching, topped by big Rufus the Red Ruffing and his 21 victories and Lefty Gomez. No. 1 among baseball's money pitchers.

But that made no difference to the Brownies yesterday. The Brownies just beat them twice. Buck Newsom fanned 10 and allowed seven hits for a 4-3 opened win and Harlond Clift was a ball of fire in the 8-7 afterpiece with two homers, a triple, and six runs batted in.

This boosted the Brownies out of the League cellar, since the Athletics broke even in a twin bill in Cleveland. The Indians took the opener 7-3 and the A's climbed aboard Master Bobby Feller for a 14-3 nightcap edge.

In the National League, Pittsburgh Pirates boosted their lead to 3½ games by winning and tying against the Phillies. Russ Bauer's four-hit hurling and Paul Waner's ninth-inning single meant a 1-0 opener victory for the Bucs; then the Phils held on for a 1-1 stalemate before darkness halted the afterpiece in five innings.

Lefty Vito Tamulis and the Dodgers topped the second-place Chicago Cubs 4-1 in the Brooklyn opener, and the Dodgers came from behind for a 3-3 deadlock in the five-frame nightcap. Third place Cincinnati and fourth-place New York were rained out.

Detroit Tigers trampled Washington's Senators 8-1 in the only other game that escaped the day's downpour.

The Tigers beat Detroit 7-3 on Saturday and Chicago swept a double-header with Philadelphia Athletics 8-4 and 7-4. Cleveland set back Boston 5-4 and Washington took a double win from St. Louis Browns 10-9 and 11-1.

In the National League on Saturday Chicago Cubs defeated New York Giants 4-0 and 4-2 and Pittsburgh defeated Boston 2-1

TONIGHT
FRANKIE HAMON'S ORCHESTRA
with
Toby Davidson
"SLAPPIN' THAT BASS"
Rye's Pavilion
FREE ADMISSION
DANCING, 4 FOR 25c
COMING TUESDAY
Bobby Kinsman's Band

Regent
TO-DAY AND TUESDAY
Performances 2.30 - 7.00 & 9.00
Edw. G. Robinson
in WARNER BROS.'
"A SLIGHT CASE OF MURDER"
JANE BRYAN • ALLEN JENKINS
RUTH DONNELLY • WILLARD PARKER
He's Puttin' On His Top-Hat ... White Tie ... and Tommy-Gun!
SPECIAL SHORT FEATURES

A LOVE SO GLORIOUS ONLY MELODY COULD EXPRESS IT!
The story of a great love! The drama of three event-crowded decades... re-created in all its color and excitement in the year's most talked of picture!
Irving Berlin's
ALEXANDER'S RAGTIME BAND
TYRONE POWER • ALICE FAYE • DON AMECHE
ETHEL MERMAN • JACK HALEY
JEAN HERSHOLT • HELEN WESTLEY
"26 favorites of yesteryear and 2 smash hits of tomorrow"
Daily at 2.30 - 7.00 & 9.00
Feature at 2.50 - 7.20 & 9.20
EXTRA! Walt Disney's "POLAR TRAPPERS" Adventures of Donald Duck & Goofey in the Arctic.
today CAPITOL

FLOOR SHOW
TUESDAY
AT THE
Summer Gardens

RADIO PROGRAMS

The programs listed are printed as issued by the stations and are subject to change.

Monday

(Afternoon, EDT)

4.45 P.M.
Lois Elman, Songs, WABC
Girl Alone (NBC) WBEN
Tom Edmunds, CBL

5.00 P.M.
March of Games, CFRB
Neighbor Nell, WJZ

5.15 P.M.
Silhouettes of West, WJZ
Backwoods Breakdown, CBL

5.30 P.M.
Don Winslow of Navy, WJZ
National Hillbilly Champions, CFRB
Your Family (NBC) WBEN

5.45 P.M.
Little Orphan Annie (NBC), WBEN
The Mighty Show, WABC
Jimmy Allen, CBL
Howie Wing, CFRB

(Evening, EDT)

6.00 Evening
Swing Mates, CBL
Science in the News, WEAF

6.15 P.M.
Malcolm Claire, WEAF
American Legion Auxiliary, WABC
Sports, CKCL

6.30 P.M.
To-day's Best Story, WJR
Daily Sports, WEAF
Fan Fare, CBL

6.45 P.M.
Lowell Thomas (NBC) CBL
Rolling Trio, WEAF
Let's Celebrate, WBEN
Lum and Abner, WABC

7.00 P.M.
Amos 'n' Andy (NBC) CBL
Ray Heatherton, CFRB
Jimmy Valentine, WHAM

7.15 P.M.
Rose Marie, songs, WBEN
Charette's Orch., CBL

7.30 P.M.
Night Time, CFRB
Lone Ranger, WOR

7.45 P.M.
How Old Can One Learn, CBL
Market Observer, CFRB
Night Time on the Trail, WJR

8.00 P.M.
Believe It or Not (NBC WBEN
Monday Night Show, CFRB
Variety Show, WJZ
From a Rose Garden, CBL

8.30 P.M.
Those We Love, WHAM
Pick and Pat (CBS) WGR
Voice of Firestone, CBL
Magic Carpet, CFRB
Lone Ranger, WGN

9.00 P.M.
String Symphony, WJZ
Music for Moderns, WBEN
The Lux Theatre (CBS), CFRB

9.30 P.M.
Famous First Facts, WOR
Eddie Duchin's Orch., WEAF

10.00 P.M.
True or False, WHAM
Wayne King's Orch., WABC
Contented Program (CBC), CBL
Faerigan's Orchestra, CFRB

10.30 P.M.
The Band Box, WEAF
National Radio Forum, WJZ
Dan McGowan, talk, CBL
Pageant of Melody, WOR

10.45 P.M.
Ruth Nankus, mezzo-sop., CBL
Armchair Club, CFRB

11.00 P.M.
Late News Flashes, CBL
News, WOR

11.15 P.M.
Busse's Orchestra, CFRB
Parisian Rhythms, CBL

11.30 P.M.
Count Basie's Orch., CFRB
Lang Thompson's Orchestra, CBL

12.00 MIDNIGHT
Dance Orchestra, WOR
Don Wilde's Orch., WABC

Tuesday

(Morning, EDT)

8.30 A.M.
Musical Tete-a-Tete, WEAF
Christian Science, CFRB

8.45 A.M.
Edith Dick and Jack Shannon, WABC
Landt Trio, WEAF

9.00 A.M.
Breakfast Club (NBC Red), CBL
The Band Goes to Town, WEAF
Richard Maxwell, CFRB

9.45 A.M.
Bachelor's Children, WABC
Tower Clock, WHAM

10.00 A.M.
Just Neighbors, WHAM
Mrs. Wiggs (NBC) CBL
Pretty Kitty Kelly, WABC

10.15 A.M.
Myrt and Marge (CBS) WGR
John's Other Wife, CBL
Women Only, WHAM

10.30 A.M.
Just Plain Bill, CBL
Joah Higgins (NBC), WJZ
Hilltop House, WABC

10.45 A.M.
Stepmother, WGR
Ma Perkins, WJZ

11.00 A.M.
The Story of Mary Marlin, WJZ
Piano Jingles, CFRB
Adventures in Hollywood, CBL

11.15 A.M.
Vic and Sade, WJZ
Lorenzo Jones, WBEN

11.30 A.M.
Big Sister, CFRB
Pepper Young, WHAM

11.45 A.M.
Road of Life (NBC) WBEN
Most of Life (NBC) WHAM
Aunt Jennie's Stories, WABC

(Afternoon, EDT)

12.00 NOON
Dan Harding's Wife, WEAF
Tower Town Tempos, CFRB
Hour of Prayer, CBL

12.15 P.M.
The O'Neills, WBEN
Refreshment Time, CFRB
Irene Beasley (CBS) WGR

12.30 P.M.
Woman to Woman, WGR
With Popular Dance Bands, CFRB

12.45 P.M.
Cecil and Sally, CBO
Our Gal Sunday (CBS) WJR

1.00 P.M.
The Goldbergs, WGR
Singing Sam, CBO
Happy Gang, CBL

1.15 P.M.
Vic and Sade, WGR
Farm Broadcast, CFRB

1.30 P.M.
Words and Music, WEAF
Street Scene, CBL
Mother-in-Law, WJZ

1.45 P.M.
Joyce Trio, CBL
Gospel Singer, WJR
Your Matinee, CFRB

2.00 P.M.
Nancy Martin, CBL
Tours in Tone, CFRB
Betty and Bob (NBC) WBEN

2.30 P.M.
Little Variety Show, WJZ
Valiant Lady, WLW

3.00 P.M.
Adventure in Rhythm, WABC
Mary Marlin, WBEN
Piano Recital, WJZ

3.30 P.M.
Four Clubmen, CFRB
Pepper Young, WBEN

3.45 P.M.
Guiding Light, WBEN
Melody Ramblings, CFRB

4.00 P.M.
Highways to Health, CFRB
Club Matinee, CBL

4.15 P.M.
Stella Dallas, WBEN
Accent on Music, CFRB

4.30 P.M.
Life Can Be Beautiful, WBEN
Hilltop House, WOR

DON'T FORGET, THIS IS SWAP AND BARTER WEEK IN PETERBORO

HAVE YOUR AD. IN BEFORE ONE O'CLOCK ANY DAY, AND ON SATURDAYS 10 O'CLOCK
WE ARE AT YOUR SERVICE AND WILL GLADLY HELP YOU WRITE YOUR AD. IF NECESSARY

Births Marriages In Memoriam Cards of Thanks Deaths

BORN

SORRIE. — At Nicholls Hospital, Sunday, September 18, 1938, to Mr. and Mrs. William D. Sorrie (nee Mary Batten), a son.

ENGAGEMENT

Mr. and Mrs. Felix Courneya, 63 Olive Avenue, announce the engagement of their eldest daughter, Genevieve Edna, to Bruce Frederick Brooks, eldest son of the late Mr. and Mrs. M. J. Brooks. The marriage to take place October 8.

DIED

ELMHIRST, Mrs. Jane.—On Sunday, Sept. 18, at the home of her sister, Mrs. Sarah Wood of Keene, Mrs. Jane Elmhirst, relict of James Elmhirst, in her 79th year. Funeral on Tuesday at 2 p.m. from her late residence in Keene. Rev. D. K. Perrie of Hastings Presbyterian Church officiating. Interment at Keene Cemetery.

PATTERSON, James E.—At Norwood, on Sunday, Sept. 18, 1938, James Edward Patterson, in hs 84th year. Funeral service from the family residence, Tuesday, September 20, 1938, 2 p.m. Interment in Norwood Cemetery.

CARDS OF THANKS

Miss Jean Fowler wishes to thank the attending doctor and nurses of Nicholls Hospital, and all those who were so kind as to send flowers and fruit during her recent illness.

The members of the Catholic Women's League regret that the following names were omitted from their Card of Thanks: Messrs. Lane and Eno, and Mr. Lush.

Mrs. Mary Killingbeck of 309 Townsend street, who owing to illness is forced to give up her business at the same address, wishes to thank all her customers for their patronage during her 13½ years of business.

Mrs. S. H. Forsythe and family of Bridgenorth wish to thank their many friends and neighbors for flowers and many kindnesses shown also doctor, sisters and nurses of St. Joseph's Hospital, and the Rev. C. C. Miller, in their recent sad bereavement.

MONUMENTS

J. PIRIE Monuments
MARKERS — INSCRIPTIONS
Superior Workmanship
Lower Prices
71 Crescent Street Tel. 2892

COMING EVENTS

First Insertion, 20 Words or less, minimum charge 50c. Subsequent consecutive insertions, 40c per Insertion. All over 20 Words, 2c per extra word per Insertion.

EUCHRE TO-NIGHT and MONDAY Evening 8.30 p.m., Columbus Hall. Exceptional prizes. Everybody welcome.

SOCIAL EVENING. Knights of Columbus Hall, Simcoe street, Tuesday evening, September 20. Thirty prizes, games free. Door prizes total $5.00.

4TH FIELD BATTERY R.C.A.—Pay Parade will be held at the Armouries, Tuesday, September 20, 8.45 p.m.—O.C. 4th Field Battery, R.C.A.

THE ANNUAL HARVEST DINNER of St. John's Anglican Church Havelock, will be held on Thursday evening, September 22, in the church basement. Adult admission, 40c.

CARD PARTY.—Tuesday, September 20, 8 p.m., basement of Sacred Heart Church. Thirteen good prizes. Come and bring your friends.

EAST CITY SOCIAL, Wednesday, September 21, 8.30, Community Hall; 25 prizes, 20 large Ibex Blankets, and 5 Specials.

1 FLORISTS 1

THE PETERBOROUGH FLORAL CO
Flowers Delicately Arranged for All Occasions.
436 Water. 'Phone 1395. Nights 1688J

PERSONALS

IT'S TIME TO HAVE THAT HAT Cleaned. Service Cigar Store, George Street.

SPECIALS — $5.00 OIL PERMANENTS for $4.00. $4.00 Perms for $3.50. $3.50 Perms for $3.00. Shampoo and Fingerwave, 60c. 'Phone 2467. Reid's Beauty Shop, 416 Water Street.

SONG - WRITERS — CONSIDERATION will be given to Song Material with a view to publication. Send Words or Music. Famous Songs, Box 66, Hamilton, Ontario.

WHEN PAINS ARE TORTURE FROM Rheumatism, Sciatica, Backache, use Rumacaps—their Two-Way Action attacks the cause. Lynch's, Finn's, and McDermid & Jury's Drug Store.

Taxis.

FOR BETTER SERVICE
'PHONE 105
CAPITOL TAXI.

'PHONE 2350 — FOR PRICES ON YOUR Trips, any time, any place. We are at your service. Drummond Taxi.

SWAP AND BARTER

NEW STOVES
CLASSIC, HURON, MAITLAND AND McCLARY'S.
SPECIAL LOW PRICES FOR THIS WEEK.

A NEW SHIPMENT OF CHESTERFIELDS AND STUDIO COUCHES HAVE JUST ARRIVED. PRICED FROM $22.00 UP. DINING-ROOM SUITES MODERN STYLES, $25.00.

A FEW USED STOVES AND HEATERS GOING VERY LOW FOR CASH.

CONGOLEUM RUGS AND ALL KINDS OF FLOOR COVERING.

WE BUY AND TRADE USED USED FURNITURE FOR NEW.

A. CHERNEY
213 Charlotte Street
'Phone 266.

ONE CHOICE YORKSHIRE BOAR, eighteen months old; also Choice Barred Rock Cockerels. Would Swap Choice Shorthorn Heifer for Good Clyde Mare. Herbert J. Miller, Keene.

WORK BENCH AND VISE FOR WHAT have you? 35 Lafayette.

BEAGLE PUPS, FIELD TRIAL BREEDing. Reasonable. What have you? 273 Thomas Street.

FOR SALE

4 Miscellaneous 4

BABY'S ANGORA COAT OUTFIT, 6 month to 2 years; White Boots, size 4½; Commode Chair. 'Phone 1255W.

LARGE COAL HEATER, SELF FEEDer, with Oven. 'Phone 1150J.

BIRDSELL CLOVER HULLER. APPLY P. J. Slattery, R.R. No. 6.

PIANO, MASON & RISCH, IN GOOD condition; Chairs, Beds. Apply 536 Bolivar.

EIGHTY ONLY EXTRA LARGE SINGLE Grey Wool Bed Blankets, 70 x 90", weight over four pounds, $2.55 each, or $5.00 Pair. See window. J. J. Turner & Sons, Ltd.

GENT.'S WHEEL AND GAS STOVE. 327 Simcoe.

ONE ELECTRIC WASHER, ROUND Tub Guaranteed, $19.50. Johnston's, George at McDonnel.

CAR HEATER, GODERICH, LARGE size. Apply 174 Lansdowne.

ONE COAL AND WOOD STOVE, WITH Elevated Warming Oven, perfect condition, $15.00. One Eight-foot Show Case, all glass, in perfect condition, $15.00. Johnston's, George at McDonnel.

GOOD QUEBEC RANGE. 247 PRINCE.

HEATER, EITHER WOOD OR COAL. 147 London.

REMNANT SALE OF USEFUL ENDS—Silks, Woollens, Cottons, etc. UPTOWN SILK SHOPPE 404 GEORGE STREET. Any reasonable offer will be accepted.

FRAME BARN, IN GOOD CONDITION. Write Box 164, Examiner.

COMBINATION RANGE, COAL, GAS, hot water front; Persian Lamb Coat, size 46. 'Phone 1569M.

SALE OF HOUSEHOLD FURNITURE, including Antiques, 475 Gilmour Street.

ONE FIVE - BURNER GAS STOVE. Jewel. Three Dollars. 168 Lock Street.

TREASURE STOVE, IN GOOD CONDITION. 433 George, Upstairs.

FOLDING GO-CART, NAVY, $6.00. 183 Reid.

QUEEN'S UNIVERSITY TEXTS, HISTORY 3, reasonable. 'Phone 831 ring 42, after 5 o'clock.

CHILD'S STEEL COT. 548 DOUGLAS.

NEW AND USED GUITARS, VERY reasonable. Time payment plan. Private Hawaiian Lessons, 75c. Helen Ludbrook Studio, 408½ George.

SMALL HAND LOOM, OLD-FASHIONed type; also Study Lamp. 2237.

GOOD CHESTERFIELD AND 1937 VICtor Mantel Radio, $15.00 each; Dishes, etc. Apartment 8, 264 Hunter.

ELECTRIC REFRIGERATOR, C.G.E. make, in perfect condition. Will sacrifice. 'Phone 2541J.

FOUR-BURNER ENAMEL GAS STOVE, with Shelf. Peterborough Pet Shop, 178 Simcoe.

REMINGTON PUMP GUN, MODEL 31, with Special Stock and Forearm, 31-inch barrel, 12-Gauge. 575 Weller.

GIRL'S BROWN COAT, AGE 14, $4.00. 430 Sheridan.

FINDLAY OVAL RANGE, ELECTRIC Plate. 1948M.

CHILD'S LARGE SIZE CREAM ENAMelled Steel Bed. 'Phone 2663F.

ONE MASSEY-HARRIS TWIN PLOUGH, good as new, for Sale. Write Box 194, Examiner.

ENGLISH PRAM AND OVER-SIZED Leather Suit Case, both in good condition; reasonable. 1387J.

HOUSEHOLD FURNITURE, BEDROOM Suite, Dining-room Suite, Chesterfield Suite, Combination Electric Stove, Floor Coverings. 105 Auburn.

TRADE IN YOUR OLD STOVE FOR A New One. Easy terms. Fine's Furniture Store, 189 Charlotte.

ONE EUREKA CLEANER, WITH ATtachments. One Beatty Floor Polisher. 'Phone 1597.

GERHARD HEINTZMAN PIANO, WALnut, lovely tone. Sacrifice if sold immediately. 'Phone 2284.

GENT.'S BICYCLE, GOOD CONDITION. Cheap. 'Phone 878.

WINCHESTER 38-55 DEER RIFLE; good condition. 'Phone 2972W.

6 Fuel 6

$1.25 QUARTER-CORD — BEST DRY Slabs or Mixed Wood. Albion, 'Phone 58.

Half-Cord	
Round Elm Furnace Wood	$3.00
Maple and Birch Slabs	$3.50
Elm or Hemlock Slabs	$2.50

Special Price on 3-Cord Truck Loads.
DINSDALE. 'PHONE 153.
Wanted—Elm Logs, Apsley or Peterboro.

FOR SALE — DRY MIXED WOOD, 4-Ft., $3.75 per Cord. Dry Mixed Slabs, $3.50, cut 12 inches 75c per Cord extra. A. L. Payne, 16 ring 6, Warsaw.

FOR SALE

6 Fuel 6

MIXED SLABS, 12-inch, $4.50 A CORD. Real Buy. H. F. Doig, 2097.

DRY MIXED WOOD, FOUR-FOOT. 'Phone 1106J, after 5.30.

7 Livestock and Poultry 7

FOR SALE — PURE-BRED JERSEY Heifer, TB tested, due to freshen this Fall. Apply Mrs. Percy Rowe, Downer's Corners.

PURE-BRED DURHAM BULL. 'PHONE 831 ring 2.

20 HEAD DURHAM YEARLINGS. 5 ring 31, Warsaw, after Six.

8 Real Estate 8

SEVEN-ROOM BRICK, WATER STREET North—$2,300.00. $800 down. A. E. THOMPSON, Realtor, Kresge Building.

FIVE ACRES, BRICK HOUSE, BARN. Easy terms $1,400
Frame Cottage, central, 3-piece bath, hardwood floors $2,500
Brick 5 Rooms, 3-piece bath, furnace. Easy terms $1,800
M. STOREY
374½ George. 'Phone 939.

FOR SALE OR RENT — 100 ACRES. Lot 23, East Half, First Concession of Emily. Apply to 308 Frederick Avenue, or 'Phone 2780W.

100-ACRE FARM, CEMENT BLOCK House, hardwood floors, cistern, newly shingled, new steel barn and henhouse. Must be Sold to close an Estate $3,000
Six-Room Brick Bungalow, hardwood floors, good condition. Just outside City limits. Terms $2,200
R. E. DARLING
366 Water Street. 'Phone 2266.

FOR SALE OR RENT — SEVEN-ROOM Brick Veneer House, 552 Stewart Street —Four Bedrooms, three-piece bathroom, hot water and garden. Apply to W. Castricum, 364 Rogers Street.

NEW BUNGALOW FOR SALE OR RENT near Quaker and Westclox. 357 Rogers Street.

FOR SALE — NEW 5-ROOM BUNGAlow, North-end. W. P. Hetherington, 421 George.

9X Building Material 9X

NEW ROOF, $5.75
SQUARE.
NEW CORRUGATED GALVANIZED ROOFING AND SIDING FOR BARNS, BUILDINGS, ETC. LUMBER, PLUMBING SUPPLIES, STRUCTURAL STEEL, PIPE FITTINGS, BELTING.

BAGS
FLOUR, FEED, CHOP, BRAN, ETC. MAIL ORDERS GIVEN PROMPT ATTENTION.

PETERBORO METAL Co.
'Phone 697. Cor. Simcoe and Bethune.

10 Used Cars 10

1937 FORD V8 COACH, 60 HORSEpower, reasonable. 199 Dublin.

TO RENT

11 Miscellaneous 11

GARAGE TO RENT. 308 STEWART Street.

FARM FOR RENT, 110 ACRES, LOT 2, Concession 7, Douro. Good Buildings and water. Apply 450B Mark.

STORE, 217 HUNTER STREET W. (Between George and Aylmer Streets), suitable for Grocery or any other Business. 'Phone 2244, Nights 1027.

11X Apartments for Rent 11X

HEATED, COMFORTABLE APARTment. 203 Hunter.

CHOICE HEATED GROUND FLOOR Apartment, 2 Bedrooms, separate entrance. 2217F.

FOUR-ROOMED UPPER FLAT; CONveniences, closed-in balcony. 228 Stewart.

HEATED COMFORTABLE APARTMENT. 203 Hunter.

MODERN LOWER APARTMENT, FIREplace, porch, hot water, garage; also Bed-Sitting-room, Kitchenette. 'Phone 3825.

OPPORTUNITY — BUSINESS WOMEN, Couple, Choice Heated Apartment. Ready soon. 2217F.

11XX Houses to Rent 11XX

FOR RENT, IN NORWOOD, SIX-ROOM Brick House, hard and soft water, electric, garage and large garden. Vacant October 1st. Apply 283 Park Street. 'Phone 1984W.

TO CLOSE AN ESTATE — 8-ROOMED House, all conveniences, garage; lovely home, 560 Charlotte Street. 'Phone 994 ring 5.

MODERN HOUSE, NOW VACANT. 660 Reid.

NICE DUPLEX, CLEAN, CONVENIences, adults. Apply 183 Antrim.

HOUSE, 658 BETHUNE STREET. APPLY 165 Dublin Street.

SIX-ROOMED HOUSE, ALL CONVENIences; garage. 679 George Street. Apply 247 Prince.

SIX-ROOMED HOUSE, 345 DUBLIN. Apply 589 Reid.

SMALL HOUSE, 4 ROOMS AND BATH, $12 per month. 703 Elcome Crescent.

HOUSE FOR RENT OR SALE. APPLY at 105 Auburn Street. Five-Roomed, all conveniences. Suit Young Couple or Adults.

12 Rooms 12

BRIGHT, FURNISHED FRONT ROOM for Light Housekeeping, central; reasonable. 'Phone 1439J.

TWO FURNISHED HEATED ROOMS, with gas; Board optional. 'Phone 1372M.

FURNISHED ROOM, NEAR POST Office. 'Phone 3256J.

HEATED, FURNISHED BEDROOM, adults; very central. 'Phone 2059J.

THREE FURNISHED ROOMS, HEATED. 275 Dalhousie Street.

THREE OR FOUR UNFURNISHED Rooms. 35 Lafayette.

TWO ROOMS FOR LIGHT HOUSEkeeping, adults. 'Phone 2851J.

TWO UNFURNISHED ROOMS, SUITable for Couple. 242 Euclid Avenue.

FURNISHED, HEATED ROOM, adults; Meals optional; reasonable. 1059M.

LARGE, BRIGHT, DOUBLE ROOM, hardwood floors; adults only. 891 Water.

Whatever you have that you don't need—can be arranged through our widely-read Want Ad. Columns. This is Swap and Barter Week with the Peterborough Examiner

TO RENT

12 Rooms 12

FURNISHED ROOM, CENTRAL. 'Phone 878.

FURNISHED ROOM, HEATED, NEAR C.G.E. Eight Dollars monthly. Write Box 195, Examiner.

COMFORTABLY FURNISHED ROOM for Gentleman; Garage. 667 George.

TWO OR THREE UNFURNISHED OR Furnished Rooms for Light Housekeeping. 303 Bethune.

TWO UNFURNISHED ROOMS FOR Couple. Apply 165 Adeline.

ATTRACTIVELY FURNISHED BEDrooms; Board optional. 'Phone 1055.
FURNISHED BEDROOM TO RENT, central; Board if desired. 'Phone 3175.

WANTED

15 Miscellaneous 15

COOK STOVES AND HEATERS WANTed, any condition, or what have you? 2630M.

WANTED — WOOD TO CUT. 'PHONE 2273.

THREE OR FOUR UNFURNISHED Rooms, vicinity Park and King. 'Phone 1808M.

OFFICE SPACE WANTED, ABOUT 150 Square Feet, in good Business Block. Responsible tenant. Possession November First. Write Box 173, Examiner.

LIVE POULTRY — SPECIAL PRICE. 694W. 342 Stewart. M. Katz.

LIVE FOWL. PAY HIGHEST PRICES. 'Phone 3475W. Gishman.

WOOD TO CUT WITH SAWING MAchine. 'Phone 2274.

LIVE POULTRY — PAY HIGH PRICE. 'Phone 1728J. M. Florence.

YOUNG LADY WANTS A ROOM FOR Light Housekeeping. 'Phone 3860.

WANTED — A FEW PULLETS LAYing. 'Phone 3316W.

SMALL HOUSE OR BUNGALOW OR 5-Roomed Apartment; must be modern. 3945.

CARPENTER WORK, BY DAY OR Contract. 3407J.

SIX-ROOMED HOUSE, ALL CONVENIences; reasonable price, South-end, by October 15 or November 1. 'Phone 1886J.

WANTED — TO RENT, GOOD FARM, 100 or 200 Acres, Good Buildings. No other need write Box 192, Examiner.

THREE UNFURNISHED ROOMS, SUITable for Housekeeping. Immediate possession. Reasonable. Write Box 193, Examiner.

WANTED — STOVES AND FURNITURE. 'Phone 3475W.

STANDING ELM TIMBER. SEND PARticulars and location, Box 196, Examiner.

18 Help Wanted, Female 18

MAID, EXPERIENCED; COUNTRY Girl preferred. 813 Water.

CAPABLE GENERAL, COUNTRY GIRL preferred; adult family; all conveniences; Country town. Write Box 191, Examiner.

MIDDLE-AGED WOMAN TO KEEP House. Apply 36 Monaghan Road, after 5 p.m.

EXPERIENCED GENERAL. 364 BROCK.

19 Help Wanted Male 19

EXPERIENCED FARM HAND, GOOD Milker. Write Box 197, Examiner.

RELIABLE MAN TO CALL ON OUR Customers. Local territory. New low prices and special pay assures good income from start. Apply Tuesday Afternoon, Fuller Brush Co., 5 Greene Building.

To Advertisers

Classified Advertising must be phoned or brought into the office by 10 o'clock on Saturday and 1 o'clock during the week.

WANTED

19X Agents Wanted 19X

IF YOU WISH

TO MAKE MONEY IN YOUR SPARE time or for Christmas, write for our Sample Portfolio of Printed to Order Christmas Cards. No charge. Thousands of orders placed every Fall. Get started now. Our Sample Book is one of the best ever produced. With our helpful and courteous service you are bound to be successful and make money. Pictorial Card Company, Wellington and York, Toronto.

AN AMAZING VALUE FOR GREETING CARD AGENTS.
26 PersonalizedCards for $1. They are an amazingly beautiful selection of cheery, colorful, French Fold Cards, specially imprinted with name and address.
DOLLAR Box Assortment, Gift Wrappings, Seals, Gift Cards. Scripture Assortment with Calendar.
DON'T delay. A nearly start means increased earnings. Write or come in for full information. Pinewood Card Studio, Dept. 5, 163 Yonge Street, Toronto.

20 Employment Wanted 20

CANADIAN LEGION HAVE LISTS OF Competent Returned Men to Fill Temporary or Permanent Positions Give the ex-Soldier a chance to work for you. 'Phone 141

CAPABLE HOUSEKEEPER DESIRES Position, Good Cook; references. Write Box 105, Omemee.

21 Boarders Wanted 21

BOARDERS, REASONABLE; CENTRAL. 491 Aylmer.

INFANT BOARDING HOME. 'PHONE 3234.

ROOM AND BOARD. 168 STEWART. 1497J.

WARM, FURNISHED ROOM FOR GENtleman. 'Phone 1647F.

WANTED — 2 GIRL BOARDERS OR Couple, to Room and Board, with home privileges. 363 McDonnel.

WANTED — SEWING AT HOME OR BY the Day. 2820W.

BRIGHT, COMFORTABLY FURNISHED Room, with Board; home privileges; central. 646F.

21 Boarders Wanted 21

GENTLEMEN BOARDERS. APPLY 430 Sheridan.

BOARDERS. 90 HUNTER STREET W.

ROOM AND BOARD, CENTRAL. 144 Murray.

WHO CAN DO IT

22f Miscellaneous 22f

DUSTLESS FLOOR SANDING. J. H Vance. 773 Aylmer. 'Phone 1292.

EXPERT FLOOR POLISHING. 'PHONE 1714.

FOR CEMENT WORK — E. H. CLARK. Free Estimates. 'Phone 3297.

23 Auto Repairs and Accessories 23

COAL OIL, 16c. GASOLINE, 14c (TAX Extra). Car and Tire Repair. Auto Parts and Accessories. Dawson Service Station. 'Phone 1523.

25x Dressmaking 25x

DRESSMAKING AND REPAIRS, REAsonable. 1617W.

DRESS AND MANTLE MAKING. Alterations. 'Phone 899W. 593 Harvey Street.

28 Moving and Storage 28

SHORT DISTANCES OR ANYWHERE in Canada or United States, Covered Padded Vans. Experienced, Courteous Man. Apply, full particulars. M Rawlinson, Limited, 610 Yonge Street Toronto.

30 Painters and Decorators 30

KELLAR THE DECORATOR. Paperhanging, Painting, Graining and Hardwood Finishing. 'Phone 2581 for Free Estimates.

34 Radio Service 34

1939 PHILCO CAR RADIOS $39.95.
BROWN'S RADIO SERVICE 547 GEORGE STREET.

37 LOST 37

GOLD RING, SARDONYX, BETWEEN St. Peter's Cathedral and Monaghan Road. Keepsake. Reward. 374 Downie.

BROWN FOX FUR FROM OFF CAR. North-end, Monday Evening. Reward if left at 600 Water. 'Phone 741.

CHILD'S GLASSES, IN BLACK CASE, between Queen Alexandra School and Argyle Street. 'Phone 2283M, or call 823 George.

LARGE RED HOUND, 7 MONTHS OLD, answering to name of "Sandy." If found, please notify Sandy McMannus, Bridgenorth, or 'Phone 2614.

BLACK DOG, PART COLLIE AND Spaniel. Tag 34. Answers to "Bobs." 'Phone 1272. Reward, dead or alive.

PROFESSIONAL

41 Accountant 41

EDWARD HUMPAGE — Chartered Accountant, Auditor. 419 George Street.

44 Lawyers 44

HON. G. N. GORDON, K.C.
Law Office, 395-397 George Street.
Telephone 3300, 3301, 3302.

EMMETT F. SHEEHY — Bonded Attorney. Loans. 397 George Street.

PECK, KERR & McELDERRY — Barristers and Solicitors, 415 Water Street, Peterborough. Telephone 1950. E. A. Peck, K.C., P. D. Kerr, K.C., V. J. McElderry, K.C.

JACOB LOW — Barrister, Solicitor, Notary Public. Money to Loan on First Mortgages. 219 Hunter Street West, Peterborough, Ont. 'Phone 2244. Nights and Holidays 1027.

W. R. PHILP — Barrister, Solicitor, Notary Public. 385 Water Street. 'Phone 602.

W. B. GORDON,
Barrister, Solicitor.
Money to Loan.
395 George Street.
Telephone 3300.

ALEXANDER L. ELLIOTT, K.C., M.P.P. —Barrister, etc. Money to Loan. Interviews by Appointment. Telephone 3. Office: 355 George Street, Kresge Building, Peterborough.

47 Mineral Fume Baths 47

MINERAL FUME BATHS.
DE-TOXIFY AND RE-VITALIZE NATURE'S WAY.
'PHONE 3157, PETERBOROUGH
220 BROCK STREET.

MONEY TO LOAN

MORTGAGE LOANS, 5½ %. APPLY TO G. N. Gordon, K.C., and W. B. Gordon.

HOUSEHOLD
LOANS
WITHOUT ENDORSERS
Rates authorized by special Act of Dominion Parliament.
Loans $50 to $500. No credit enquiries of friends or relatives. Immediate service on all applications 12 months to repay. To apply: 'Phone or visit office.
"Doctor of Family Finances"
Central Finance
CORPORATION
Second Floor, KRESGE BUILDING
355 GEORGE STREET
TELEPHONE 1703, PETERBOROUGH
Loans Made in Nearby Towns.
Tune in CFRB, 6-6.15 p.m. Daily.
Offices in ten Ontario cities.

MONEY TO LOAN.

On First Mortgage on Improved City Property at Current Rates of Interest
Apply: The Toronto Savings and Loan Company, 437 George Street, Peterborough.

PERSONAL
LOANS
$50 TO $400
To responsible persons of sufficient earning ability who are the owners of a Car or Furniture, whether fully paid for or not, we offer its service. Only your signature required. Loans repayable in convenient monthly payments.
TORO FINANCE CO.
181 CHARLOTTE STREET

50 AUCTION SALES 50

FOR A SUCCESSFUL AUCTION— J. H. MILES, Auctioneer, Valuator. Tel. 1477

FARM STOCK AND IMPLEMENTS — Hay, Grain, Corn, and Roots, Mr Percy J. Darling, Lot 18, Concession 6, Middle Line, Smith, Friday, September 23, at 1 p.m.: Horses, Cattle, Pigs, Full Line Implements.—J. H. Miles, Auctioneer. Office, 494 George. 'Phone 1477.

HOME IMPROVEMENT

Plumbing and Heating.

FOR EXPERT PLUMBING AND HEATING REPAIRS & CONTRACTS SEE J. L. P. SMITH - 372 WATER ST

FOR CEMENT WORK
'PHONE HOWARD ROSE 2312J
FREE ESTIMATES.

Electrical

COMPLETE
ELECTRICAL SERVICE
Electrical Fixtures
And Wiring Devices.
GRANT & LOUCKS
418 George Street. Tel. 798.

To-day's Vacancies Are To-morrow's Occupancies if Advertised in the Rental Ads.

Horseshoe Title Goes To Oshawa Dean McLaughlin Wins Contest

YORK, Sept. 19.—The Ontario championship horseshoe pitching tournament was held Saturday afternoon on the courts of the Oakwood Club. Dean McLaughlin of Oshawa, took the Class "A" singles championship, followed by James Daniels and Norman Black.

The Class "A" doubles championship was awarded Fred Hillson and James Daniels, both of Toronto. Second place was taken by James Jeffries, York Township, and Frank Hilliers of Brantford, with Dean McLaughlin of Oshawa, and Robert Kellett of York Township, winning third place.

Albert Redwood and Harry Hood won the "B" class doubles with William Cocker and George Offen runners-up. The "B" class four-men team prize was taken by the Riverdale Avions, with a score of 475, just 6 points ahead of the Oakwood Club team. George Offen, James Hallett, Bert Merkle and Albert Ebbs pitched for the Avions, while Donald Lambie, Frank Antrim, Ernie Miller and Albert Payne pitched for the Oakwood team.

The Oakwood Club, which has only been operating for the past two months, started out with only two courts and a small membership, but the membership has grown so rapidly that they are now operating 12 courts.

Ginger Direct Wins 2.21 Lindsay Fair

LINDSAY, Sept 19—(Special) — Harness racing fans were treated to a fine days sport, when the concluding program was presented at the Lindsay Central Exhibition on Saturday. Simcoe Harvester, owned by J. T. Payette, Penetang broke the track record, by running the mile in 2.09 in the free-for-all. Ginger Direct won all three heats in the 2.21 class.

2.21 Trot or Pace:

Ginger Direct, E. Jones, Hastings	1	1	1
Ollie Evans, H. M. Vanalstine, Port Hope	2	2	4
Goldie Grattan J. Dawson, Port Hope	3	3	2
Todd Grattan, C. B. Lawrence, Durham	4	4	3
Peter Range Jr., F. D. Erem, Port Hope	6	5	5
Miss Senator Patch, H. M. Vanalstine, Port Hope	5	6	D

Times—2:15½; 2.15; 2.17½.

Free-For-All:

Simcoe Harvester, J. T. Payette, Penetang	1	1	1
Victor Lee, A. Hopkins, Cooksville	2	2	2
Oliver Harvester, J. Sutherland, Peterborough	3	3	3
Prudent Grattan, C. B. Lawrence, Durham	4	4	4

Time: 2.09, 2.10¼, 2.15½.

Running race—1, Chief's Surprise; 2, Some Fox; 3, Clara B; 4, Fair Precious.

Wings Play Hockey In Windsor Oct. 28

WINDSOR, Ont., Sept. 19 (C.P.). —Cleveland Barons of the International-American League and Detroit Red Wings of the National League will play an exhibition hockey game here on October 28, according to announcement by Manager Jack Adams of the Wings.

The Barons will do their training here and will report near the middle of October. Because of schedule changes it is unlikely that Detroit and their farm team, Pittsburgh Hornets of the International-American League, will train here as originally planned.

Red Wings and Hornets have arranged an exhibition game at London on October 22 and open their annual Detroit City series on October 23. First of the Detroit candidates will report to Adams on October 10.

Golf Notes

Saturday's sweep at the Peterborough Golf Club, took the shane of a kickers handicap against a hidden par which was 72.

No less than five players guessed their right handicap and finished right on the button. They were Alex Donnelly 95-23, 72; J. Wharry 93-21. 72; M. G. Hardill 94-22, 72; C. B. Shaver 90-24, 72; D. B. Falkner, 89-17, 72. Others were:

H. T. Cranford 76, V. V. Elliott 79, Stan Payne 70, J. H. Vernor 79, Morley Shaver 79, C. S. Cummer 78, F. M. Dela Fosse 79, G. Maniece 71, W. Lloyd 75, R. Taylor 79, D. T. McIntyre 74, R. L. Dobbin 79, Eric Westbye 68, H. T. Bradburn 73, R. Abbott 70, C. H. Ackerman 69, A. A. Degraw 68, J. F. Strickland 74, C. Sootheran 74, T. T. Gentles 73, Dr. J. C. Green 69, C B. Westbrooke 69, Tom Holyman 62, Ron Akers 73.

Wootten Trophy

The Smith-Wootten trophy was played for here Saturday last. The trophy presented by Mrs. Smith of Oshawa and Mr. Wootten of Peterborough is for yearly competition decided by a home and home game, the object for this competition is to foster better friendship between the juniors of both clubs. This year owing to the lateness of the season the winner was decided by one game, played here. The Oshawa boys were too good and took the trophy home with them. The results:

B. Bradley	2	Les Reid	1
D. Young	2½	Ron Akers	½
W. James	2	H. Cutting	1
L. Chisholme	3	Don Diplock	0
H. Conlin	1½	E. Westbye	1½
J. Daniels	1½	Bob Garner	1½
J. Copeland	3	Dave Rogers	0
G. Morrison	3	Jack Hardill	0

SOUTHAMPTON, England—(CP) —Playing for Hampshire Hogs Cricket Club against a team of young amateurs, Lord Ebbisham, 71, took his 100th wicket of the season—a feat he accomplishes every summer.

Winner's Smile

Walter Johnson, who toiled for 22 years as a pitcher for Washington Senators, had 411 chances to smile after a pitching victory, but only recently got the opportunity to do it after a political triumph. Here he is as he received the good news after winning the Republican nomination for commissioner of a district near his home in Maryland.

Bronks Hammer Eskimos Down By 16-3

CALGARY, Sept. 19—(CP).—The Monday morning quarterbacks today noted rapid improvement of Edmonton Eskimos in their first year in the Western Interprovincial Rugby Football Union.

The winless Eskimos took another trimming Saturday but their 16-3 defeat at the hand of Carl Cronin's Calgary Bronks was marked by a gallant second-half stand far different from the second-half collapse Aug. 27 in their first game, an exhibition engagement, when they bowed 35-1 to Bronks. It was Calgary's first win in the union season. Both teams previously had lost to Winnipeg and Regina.

Yesterday's Stars

(By The Associated Press)

Buck Newsom and Harlond Clift, Browns—Newsom pitched seven-hitter, fanning ten, in 4-3 opener win over Yankees; Clift hit two homers and triple, drove in six runs and scored winning run in 8-7 nightcap victory.

Russ Bauers and Paul Waner, Pirates—Bauers allowed four hits and Waner drove in winning run with single in 1-0 decision over Phillies.

Tommy Bridges, Tigers—Fanned eight and pitched steady ball to whip Senators, 8-1.

Vito Tamulis and Fred Sington, Dodgers—Tamulis trounced Cubs, 4-1, with seven hits; Sington's two-run homer in nightcap enabled Brooklyns to tie.

Willis Hudlin, Indians, and Wally Moses, Athletics—Hudlin allowed ten hits with effective pitching to take opener, 7-3; Moses hit a homer in each game, added two doubles and a single in 14-3 nightcap victory, and drove in four runs altogethers.

COACH FOR RHODESIA

NORTHAMPTON, England — (CP)—K. C. Jeanes, New Zealand wicketkeeper now with Northamptonshire in the English county cricket championship, has been appointed coach to the Cricket Unionof Rhodesia for six months.

The Examiner CLASSIFIED ADVERTISING RATES

Cash Rate:
1 Cent per Word or Figure per Insertion, Minimum Charge 25c

Charge Rate:
2 Cents per Word or Figure per Insertion, Minimum Charge 35c

Box Numbers:
One or more Consecutive Insertions 10c

Coming Events:
Per Word per Insertion 2½c
Minimum Charge 50c

Special Announcements:

Birth Announcements	50c
Engagement Announcements	50c
Marriage Announcements	50c
Death Notices	50c
Card of Thanks (up to 1 inch)	50c
In Memoriam (up to 2 inches)	75c
Over 2 inches (per inch extra)	50c

Legal, Municipal, Government, Auction Sales:
First Insertion per agate line .. 12c
Repeat Insertions 6c

SALLY'S SALLIES

Registered U. S. Patent Office

Money talks most when a man marries it.

The Crossword Puzzle

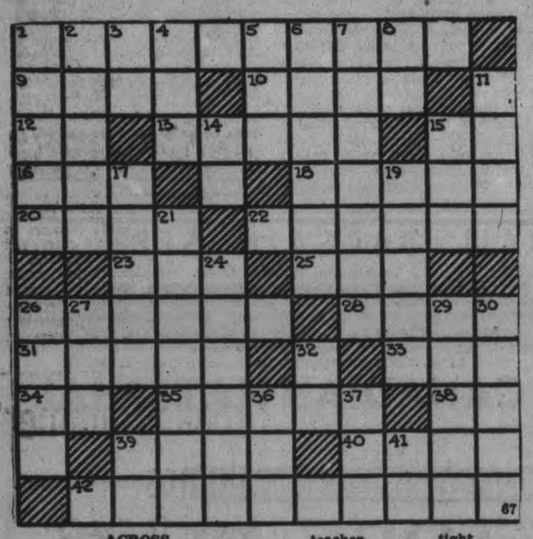

ACROSS

1—The state in which the 1906 earthquake occurred
9—Second vertebra of the neck
10—A homeless child
12—Smallest state in the Union (ab.)
13—Pertaining to mania
15—The three-toed sloth
16—An earthen vessel
18—Technical proficiency
20—Complacent
22—Sharply
23—A tag
25—Seniors (abbr.)
26—Pleasant smells
28—A denomination
31—Plants used for medicinal purposes
33—Definite article
34—Man's nickname
35—A tag
38—Within
39—A scale insect
40—Sea eagles
42—Earth tremor

DOWN

1—Finds fault
2—Byword
3—Symbol for lithium
4—A doctrine
5—Possess
6—Hoists
7—Neighs (dial.)
8—Provided
11—Crafty
14—Near
15—Completely
17—A private teacher
19—Inflow
21—One who gambles
24—A kind of igneous rock
26—Interjection to attract attention
27—The color crimson
29—A small fissure
30—Stretched tight
32—Personal pronoun
36—Exclamation of contempt
37—Monetary unit of Rumania
39—Father—child's term
41—Symbol for radium

Answer to previous puzzle

J	O	H	N	S	T	O	W	N		S		
O	N		O	H	O		O	U	S	T		
B	E	E		Y		M	O	T	O	R		
		M	A	L	T	A		S		A		
P	O		B	Y	R	N	E		L	I		
A	B	L	E		I		A	B	E	T		
S	I		L	A	N	D	S		U	S		
S		L		B	E	R	T	H				
K	N	A	P	S		E		O	N	A		
E	M	I	R		M	A	P		A	S		
Y		C	O	N	E	M	A	U	G	H		

Copr. 1938, King Features Syndicate, Inc.

BARCLAY ON BRIDGE

WRITTEN FOR THE EXAMINER

By SHEPARD BARCLAY

"The Authority on Authorities"

TOSSING A BIG ONE

IT TAKES a player with foresight to nonchalantly discard a nice big king (note the nonchalantly split infinitive) or play it on the declarer's ace when a small card is available. Yet that is the only efficacious defense against some contracts, which require your partner taking the lead, instead of yourself, at some later stage.

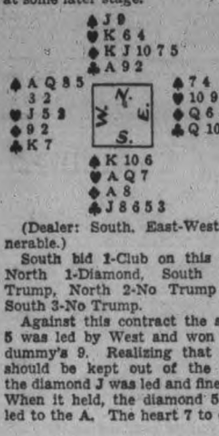

(Dealer: South. East-West vulnerable.)

South bid 1-Club on this deal, North 1-Diamond, South 1-No Trump, North 2-No Trump and South 3-No Trump.

Against this contract the spade 5 was led by West and won with dummy's 9. Realizing that East should be kept out of the lead, the diamond J was led and finessed. When it held, the diamond 5 was led to the A. The heart 7 to dummy's K came next and was followed by the diamond K. As the suit did not break, South decided to cash what tricks he could, so he played his two high hearts and the club A. To his delight West was forced to win the next club trick and was obliged to lead a spade, giving the declarer his needed trick for game.

Had West looked ahead a little, it would have been evident to him that the tossing of the K on the club A would have meant defea for the declarer, if East had the Q, as then East would have been in the lead on the second club trick and could have come through the spades.

• • •

Tomorrow's Problem

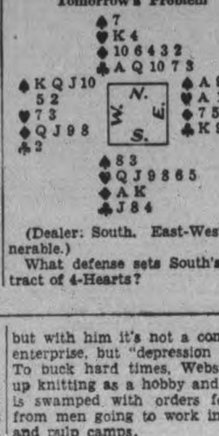

(Dealer: South. East-West vulnerable.)

What defense sets South's contract of 4-Hearts?

Depression Beater

WINGHAM, Ont., Sept. 19 (C. P.). — J. R. Webster, 75-year-old West Wawanosh Township laborer has gained quite a reputation at knitting during the last few years, but with him it's not a commercial enterprise, but "depression beater." To buck hard times, Webster took up knitting as a hobby and now he is swamped with orders for socks from men going to work in lumber and pulp camps.

DONALD DUCK By Walt Disney

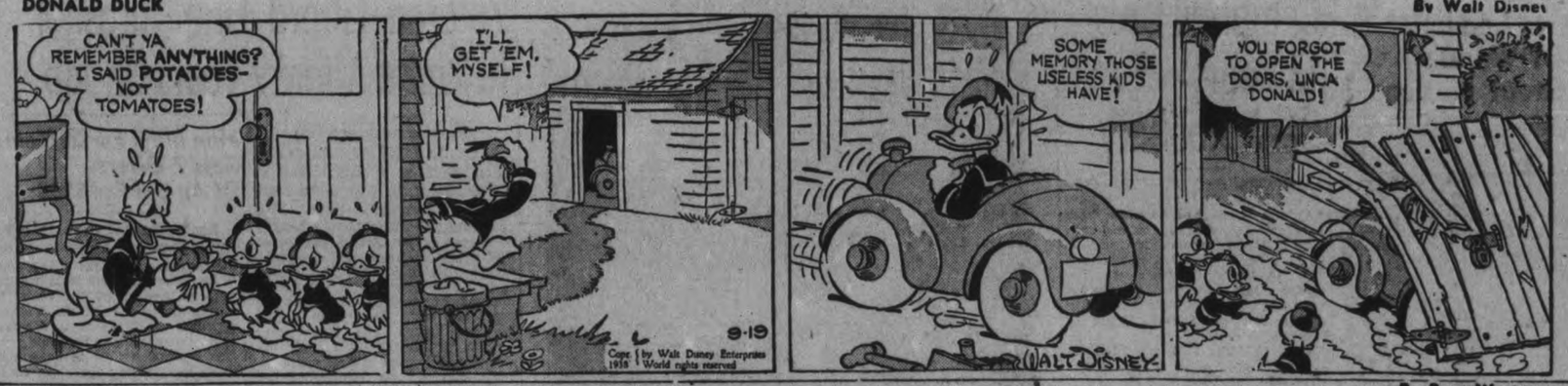

TILLIE THE TOILER —By Russ Westover

HENRY —By Carl Anderson

BRICK BRADFORD —By William Ritt and Clarence Gray

MUGGS AND SKEETER —By Wally Bishop

BRINGING UP FATHER —By George McManus

THE GUMPS

Arm Leaders Of World's Great Nations

VISCOUNT GORT
British Army

GENERAL GAMELIN
French Army

GENERAL VON BRAUCHITSCH
German Army

GENERAL MALIN CRAIG
U.S. Army

GENERAL VOROSHILOFF
Russian Army

GENERAL BODOGLIO
Italian Army

Campbell Gets 12 Years Bank Robbery

OTTAWA, Sept. 19.—(CP)—Convicted by a jury at the Ontario Supreme Court Fall Assizes here Saturday on a charge of armed robbery of the Richmond, Ont., branch of the Bank of Nova Scotia last July 19, Oscar Campbell, 41, Toronto, was sentenced to twelve years in Portsmouth Penitentiary by Mr. Justice Charles McTague for the $12,000 robbery.

Campbell was also convicted on two other counts, on which he was tried simultaneously with the armed robbery charge, and was given twelve years on the second count of robbing the bank while in company with two other men, and two years on a third charge of carrying a concealed weapon. The sentences will be concurrent.

Described by police as Canada's No. 1 Bad Man, Campbell wept when sentence was passed, and said he had nothing to say after Justice McTague sentenced him. Before leaving the court room, he thanked his attorney, Joseph Sedgwick of Toronto, and Crown Attorney Raoul Mercier "for the fair manner in which you have conducted the case." Sedgwick said there was little he could say about a man with Campbell's record. He requested there be no corporal punishment.

The Crown called thirty-three witnesses and the defense three in the case, which began last Wednesday. Campbell, one of the defence witnesses, maintained he was driving between Toronto and Selwyn, Ont., at the time of the Richmond hold-up, and said the had never heard of the place before the trial and did not know where it was located.

While Outremont, Quebec, police have a warrant for Campbell's arrest on a charge of murder in connection with the fatal shooting of Sam Wolman during a robbery in Outremont two years ago, it could not be ascertained to-night if it would be executed.

Speaking of Campbell's police record, Jusice McTague told the jury in his address that "you can't find a man guilty because he is a likely man to commit a crime, but you must convict him on the evidence. It is the duty of the Crown to prove him guilty beyond a reasonable doubt."

The jury returned the verdict after deliberating two hours.

Webster To Build Lakefield Culvert

(Examiner Correspondence.)

LAKEFIELD, Sept. 17. — C. F. Webster, Lakefield, was given the contract for replacing the culvert at the corner of Strickland street and Crippewa avenue, at a cost of $313, when the village council held their regular meeting.

Reeve C. S. Tanner and Councillors D. B. Millar, W. J. Henderson, C. R. Armstrong and G. D Scriver were present.

Mr. Adames, proprietor of Riverside Hotel and Melody Inn, addressed the council re refunding half of the license for the Lakefield pavilion.

It was moved by Councillor Millar, and seconded by Councillor Armstrong, that the agreement re refund of $50 in connection with the Lakefield pavilion license be carried out, the council having satisfied themselves that Mr. Adames had run the pavilion in an orderly manner.

The correspondence received was as follows:

From treasurer of Ontario, with regard to refunding the balance of the corporation tax on the Lakefield Rink Limited.

From Workmen's Compensation Board, re compensation.

From Hydro Electric Commission of Ontario, re municipal credit of local commission's books.

From Hall, Hall and Stevenson, re Lakefield Rink and account for same.

The correspondence was placed on file.

Councillors D. B. Millar and C. R. Armstrong moved and seconded the following motion: "That the tender of C. F. Webster for the replacing of the culvert on Chippewa avenue at Strickland street for $313.00 be accepted as submitted to the council, and the work done according to specifications." This was carried.

OBITUARY

MRS. ANNE HEATH.

(Examiner Correspondence.)

BONARLAW, Sept. 17. — The death occurred at Minta Wednesday of Mrs. Annie Heath, aged 75 years, after a lingering illness.

The late Mrs. Heath, formerly Annie Dunnan, daughter of the late Robert Dunnan and Pheobe Ann Wellman. She was born on the 10th concession on Rawdon township, and her mother predeceased her at birth, and her father was drowned in the Moira river a few years later, so she lived her early years with her grandparents, the late Mr. David Wellman and Jane Barton.

She married Charles Heath and to them was born two sons and three daughters, Mrs. Mack Anderson, Mrs. Harry Sweet and Mrs. Charles Morgan (with whom she was living at the time of her death), and Everitt Heath and Vernon Heath, both of Rawdon. In religion she was a member of the Plymouth Brethren.

MANY VARIETIES

BARRINGTON PASSAGE, N.S. —(CP).—When Norman Swim visited his fish nets here one morning he found in them eight varieties of fish, flounders, herring, mackerel, sculpin, frost fish, skates, bluefish and poggies. The last two are considered rare in Nova Scotian waters,

Mediator Relaxes From Task

Taking time out from his Herculean task of trying to mediate the Sudeten-Czech dispute, Lord Runciman, accompanied by Lady Runciman, is pictured here during a recent visit to the Praha fair. Reports from London stated that Prime Minister Chamberlain called Lord Runciman to London for a conference, following the Prime Minister's discussion with Chancellor Hitler.

Examiner Correspondence

MARMORA

Mr. and Mrs. Craig Bell of Toronto, called on Rural Dean and Mrs. A. B. Caldwell on Friday.

Miss Margaret Flynn, Reg. N., of Far Rockaway, L.I., is spending holidays with her parents, Mr. and Mrs. W. Flynn.

The first euchre and bridge of the season, under auspices of Sacred Heart church, was held in the Separate school on Friday evening with a good attendance. The euchre prizes were won by Mrs. C. Dunlay and Mr. Richard Moloney, while the bridge prize went to Mrs. K. Armstrong. A delicious lunch was served by the ladies in charge, after which bingo and dancing were enjoyed. The music was supplied by Miss K. Doyle, Doug Jones and Harold Auger.

Mr. and Mrs. H. W. Sabine, Mrs. W. A. Sanderson and Miss Margaret Brown attended Bancroft Fair on Friday.

Mr. Dan Hawley is spending a few days with relatives in Bancroft.

TRENT RIVER

The auction sale of farm stock and implements, belonging to Mr. Joseph Tedford, held Thursday, attracted a large crowd. Prices were fair, everything offered was disposed of and found ready buyers.

A number of duck hunters rose early on opening day for the shooting in the territory north of Number 7 Highway.

A number of Rice Lake Indians have been harvesting rice down the Trent shores.

Mr. and Mrs. John Locke, of West Seymour, have returned from Toronto, where they were visitors with their daughter, Mrs. Harry Coon and Mr. Coon.

The Seymour West Women's Institute met Wednesday afternoon, instead of the usual day, at the home of Mrs. Allen Lewis.

Two six-day open seasons for partridge, Oct. 10 to Oct. 15, inclusive, and No. 5 to Nov. 10th, inclusive, have been announced by Hon. H. C. Nixon, Minister of Game and Fisheries.

Mrs. E. H. Fairbrother and Miss Ada Doupe leave Sunday for Toronto after summering at the former's cottage.

Mr. Harry Walker of Belleville, Mr. and Mrs. Flour of Espanola, have been guests this week at Maple Inn Cook cottage.

Mr. and Mrs. Thomas Deck of Peterborough, were recent visitors with Mr. and Mrs. W. A. Davidson.

Mr. and Mrs. Marshall Wannamaker and Gloria were Thursday visitors with Mr. and Mrs. W. A. Davidson.

Mr. and Mrs. Frank Jenkins, Clara and Gordon of the North School district, were Thursday visitors with Mr. and Mrs. Thomas K. Thompson and family.

HALL'S BRIDGE

Two of our late visitors caught big fish during the last day or two. Mrs. Leiter from Ohio taking a 22 pound muskie from the lake and the next day Mr. Atkinson, a guest at Mr. Charles Jours captured another, weighing 27½ pounds and measuring 4 feet 2 inches, when taken from the water.

After a round of farewell visits, Mr. and Mrs. Chester Windover have returned to the States taking their family of four daughters with them. Mrs. Windover's health has greatly improved during her visit here.

Wednesday, a wedding between Mr. Alfred Barber and Miss Marguerite Hall, both of Bucknorn, was celebrated at St. John's church, Peterborough. In the evening a reception was held at the home of Mr. and Mrs. Melville Hall and the parents of the bride. A large number of friends and relatives were present from all parts of the district and a shower of useful and beautiful gifts was given the happy pair.

Friday owing to the threatening weather the annual school fair for the scholars of the public schools of Halls Bridge and district and the Curve Lake Indian school, was held in the True Blue Hall instead of on the green as usual. The attendance was large, all the schools being well represented and the exhibits were quite up to or perhaps above the usual standard.

Mr. and Mrs. Fred Clarkson and children were the guests of Mr. and Mrs. Rollie Armstrong this week.

Mrs. Edmond Westlake and her children, with her sister-in-law, Miss Westlake, were the guests of Mr. and Mrs. Fred Bennett.

Mr. Tom Gordon's oldest boy was taken suddenly ill on Tuesday and Thursday was operated upon at Nicholls Hospital for appendicitis.

APSLEY

Mr. and Mrs. G. A. Barton and grandchild Yvonne of Norwood, spent Thursday with Mr. and Mrs. T. A. Barton.

Among those who attended the funeral of Mrs. T. Wilson of Haultain were, Mr. and Mrs. R. Tucker, Mr. Sid McAuley, Miss Doris Whitmore, Mr. and Mrs. Joe Tucker, Mr. Tom Lean and Mr. John Coons.

Mr. and Mrs. Vernal Windsor and daughters, Doris and Merylyn, of Clanricarde, and Mrs. N. Stephens and Mr. and Mrs. H. Tucker, attended the fair at Coe Hill. Mr. H. Tucker acted as judge of cattle at the fair.

Mr. Vernal Windsor's horse, Dale Direct, won first prize in the horse race at Coe Hill.

Mr. Tom Stephens is a patient in the Red Cross Hospital. A speedy recovery is the wish of his many friends.

Dr. Embury and son of Bancroft were in the village on Wednesday renewing acquaintances here.

Mr. and Mrs. Hugh McColl have returned from a short visit with friends in Toronto.

Mr. and Mrs. Bob Wagar have closed their summer camp on Jack Lake and returned to their home in Warren, Ohio, on Thursday.

Mrs. Jim Elmhurst, of Winnipeg, is on a visit to her sister, Mrs. J. Downing.

Mrs. Elmhurst of Lindsay is visiting relatives in Apsley.

Mr. and Mrs. Max Johnson of Hamilton are guests of the former's parents and will make their home in this vicinity.

Mr. and Mrs. W. Johnson of Chandos are staying with Mr. Alex McColl, who is seriously ill.

An amateur boxing tournament was put on in the Parish hall on Thursday night under the leadership of Mr. Guy Smith, the proceeds to buy equipment for the class of the Boys' League.

MILLBROOK

Rev. Mr. F. B. and Mrs. Hodgins, of Jackson Heights, New York, are guests of their cousins, Dr. H. A. and Miss B. M. Turner, B.A.

Weekend guests of Mr. and Mrs. G. F. Harrington were Mr. and Mrs. Fred Canham and daughter, Betty, of Toronto, Miss May Tracey, also of Toronto, who spent last week with Mr. and Mrs. Harrington, returned home with Mr. and Mrs. Canham.

Mr. and Mrs. Maxwell Cameron, of Ottawa, who have been visiting her mother and sister, Mrs. L. S. and Miss Blanche Clarry, returned home on Thursday.

Mrs. G. H. McLeod has been visiting Mr. and Mrs. J. Black, at Brantford and returned home this week.

Misses Gertrude and Patsy Richards who spent the summer vacation with their parents, Mr. and Mrs. E. C. Richards, have gone back to school, the former to Brighton with her uncle and aunt, Mr. and Mrs. G. H. Raymes; and the latter to attend the University of Toronto, staying with her uncle and aunt, Mr. and Mrs. Albert Smithson.

Mrs. W. R. Howard is receiving for the first time since her marriage at her home, Anne street, on Thursday, September 22, from three until six o'clock, standard time.

PILES

Relief from itching and burning comes quickly with use of this superior medical treatment. Persistent use brings lasting relief. 50 years of success. Has no real rival.

DR. CHASE'S OINTMENT

Veteran Lifford Line Thresher To Retire After 29 Years On Job

(Examiner Correspondence.)

LIFFORD LINE, Sept. 19.—A familiar sight on a county road at this season of the year is the time-honored threshing machine. This one travelling along Lifford Line is in charge of Mr. Archie Staples of Fleetwood who has owned and operated a threshing outfit for the past twenty-nine years and who lacks one year of reaching his three score years and ten. The steam engine he now owns has been used by him for the last 19 years and the clover mill for the last 26 years.

Mr. Staples has established the enviable reputation of never having a barn fire during his twenty-nine years of service.

He has a keen interest in deer hunting and on various occasions while indulging in this particular sport he was replaced at the machine by his sons.

During one season his son, Edmund, who is the only member of a large family, now living at home with his parents, threshed for his father for forty days.

A Long Season

In the year 1917 Mr. Staples recalls that he commenced threshing on July 23 and did not complete his run until March 12. He has planned to retire from his strenuous work at the conclusion of this year's work. Owing to bumper crops in this vicinity the threshing machine travels with a very important and 'dignified air' this season compared with the 'dejected' manner of the past two years resulting from poor crops owing to lack of moisture. Yes, when a threshing machine steams along from bar nto barn this year it means business.

Man Blind For 20 Years Gets 7 Offers Of An Eye For $500

Richlands, Va., Sept. 19 (AP). A BLIND storekeeper deferred temporarily today acceptance of any of seven offers from healthy persons who "need the cash" to surrender an eye. M. O. Warner, sightless for 20 years as a result of an explosion, said he would consult a surgeon first to determine if an eye grafting operation could be performed on him. The merchant said the persons who communicated with him after publication of newspaper stories announcing he would pay $500 for an optic all had good vision.

Millbrook Board Names New Teacher

(Examiner Correspondence.)

MILLBROOK, Sept. 14—Millbrook School Board met in the school library on Tuesday at 8 p.m., the following being present: Dr. J. W. Wright, G. F. Harrington, P. Stinson, W. C. Fallis, J. E. Allen and G. C. Ellsworth.

The following accounts were passed: H.E.P.C., $4.24; D. Dunlop $3.30; E. E. Jones, $4.05; Globe and Mail, $1.33; W. G. Russell & Son, 40c; J. J. Kellet, $1.25.

Allen-Fallis: That the appointment of Mr. Walter Zeigler to the Continuation School staff be confirmed at a salary of $1000 per annum. Carried.

Stinson-Wright: That Mr. L. F. Unitt be authorized to teach music in the Continuation School: Carried.

Ellsworth-Stinson: That Misses J. L. Burnham and Betty Montgomery be authorized to spend $10 each for books required for the course they teach: Carried.

Stinson-Fallis: That the chairman, J. E. Allen, and G. F. Harrington be constituted a committee with power to purchase any books that may be required for the Continuation School: Carried.

Allen-Ellsworth: That Miss Flora E. Morgan, B.A. be granted permission to take the Ancient History class to the Royal Ontario Museum in Toronto for one day. Carried.

Board adjourned to the call of the chair.

W. R. Howard, M.A. Sec.-Treas.

Retires After 67 Years

Sister Leonide, 87-year-old French nun, who recently retired after a lifetime, passed behind prison bars comforting and cheering the accused and condemned. For 67 years she lived behind the thick walls of the prisons of St. Lazare, Petite Roquette, and Fresnes. Sister Leonide was with Mara Hari, the famous spy, just before she was executed.

A Familiar Sight in the Fall

The time-honored threshing machine is a familiar sight on the roads in the country at this time of year. Archie Staples, veteran thresherman of Manvers, is shown ABOVE. Mr. Staples has been threshing for 29 years. He has owned the steam engine for 17 years and the clover mill shown ABOVE for 26. (Examiner Correspondent's Photo.)

LINDSAY

Dance Hall Drinking Is To Be Curbed

(Examiner Correspondence.)

LINDSAY, September 19.—County Crown Attorney stated Friday that he intended to do everything in his power to stop the carriage of liquor to dance halls in this district. W. Mackie, of Toronto, was charged in court with having liquor illegally, pleaded guilty to the lesser charge of consuming illegally. He was placed under arrest while attending a dance at Coboconk The Crown asserted that in every place where dances were held the difficulty of curbing liquor drinking was experienced, and dance halls had received a black eye by reason of the rowdyism which occurred. A fine of $30 and costs was imposed by Magistrate Gee.

A Kinmount man was remanded in custody for a week, charged with unlawful possession of liquor, while another resident of the village was sentenced to two months for selling liquor illegally.

A car owned by Ross Arnold, town, was stolen at the exhibition ground on Thursday night. The police have been unable to locate the machine.

Local police visited the side shows at the Central Fair on Thursday and warned those in charge to present nothing offensive to public morals.

Mothers!

In treating your family's colds, don't experiment and don't take chances... use VICKS VAPORUB

Now WHITE-STAINLESS

RAIL BARGAIN SEPT. 23rd

From PETERBORO

Equally Low Fares from All Adjacent C.N.R. Stations

To all towns on lines of T. & N. O. Rly., Nipissing Central R.R. and beyond Cochrane on C. N. Rlys. to Kapuskasing and Hearst.

T262B

Fares, Train Service and Information from Agents

CANADIAN NATIONAL

THE CANADIAN DEPARTMENT STORES LIMITED

C.D.S. STORE NEWS

Phone 3000 — No Charge for Delivery

Growing Girls' Mudguard Tie

Oxfords

The popular new 1938 version of oxfords. Smartly styled in suede leather, with calf trim. Military heels, and rubber lifts. Sizes 4 to 8. Pair. **1.98**

—Main Floor, C.D.S.

Kiddies' Cotton Flannel

Dresses

Dainty wee smocked or tucked styles. White, blue, pink or maize grounds, with contrast dots. Short puff sleeves. Dainty Peter Pan colors. Sizes 1, 2, 3 years. Each **$1**

—2nd Floor, C.D.S.

JUST OFF THE BOAT!

Our ENGLISH STROLLERS

THE NEW 1938 VERSION

With neat rows of stitching around the brim—that's news! But still the flip snap brim that smart juniors love—still the shallow pert crown — still that grand soft, keep-its-shape English wool felt. Black, brown, navy, Bordeaux, hunter's green, concord. Fittings 21 to 22½ included. Each **1.59**

—2nd Floor, C.D.S.

Every Day Value!

Window Shades

Water finished, mounted on sturdy roller, complete with brackets and ring pull. Green, white and cream. Size 36x6 ft. Each .. **.69**

OILED OPAQUE

Good quality oiled opague shades. Green, cream and white. Brackets and pull. Standard size. Each **1.10**

—Basement, C.D.S

Dust Mops

Well filled cotton heads, on reversible wire frame. Complete with handle. Colors, red, green, gold, orange, blue. Each .... **.39**

—Basement, C.D.S

Visit our Bedroom Exhibit in the Kiwanians Dream House

THE CANADIAN DEPARTMENT STORES LIMITED

JOYS AND GLOOMS

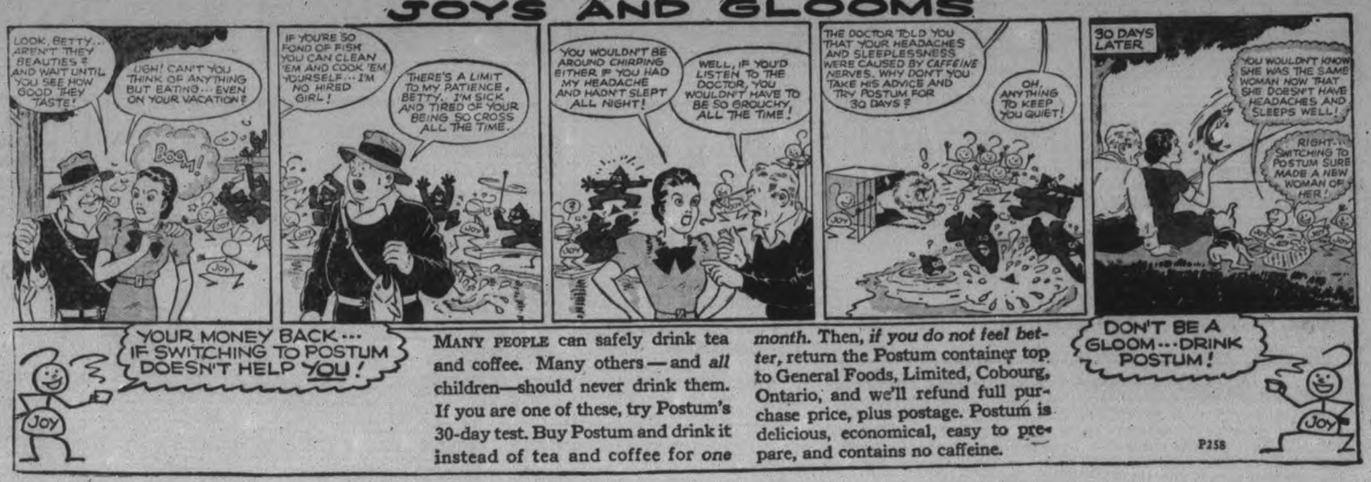

MANY PEOPLE can safely drink tea and coffee. Many others—and *all* children—should never drink them. If you are one of these, try Postum's 30-day test. Buy Postum and drink it instead of tea and coffee for *one month*. Then, *if you do not feel better*, return the Postum container top to General Foods, Limited, Cobourg, Ontario, and we'll refund full purchase price, plus postage. Postum is delicious, economical, easy to prepare, and contains no caffeine.

P258

Tomorrow
PARTLY CLOUDY; COOL.

The Peterborough Examiner

Last Year
MAXIMUM 62 - MINIMUM 35

VOL. LXXX, No. 219 PETERBOROUGH, TUESDAY, SEPTEMBER 20, 1938 ★ PRICE THREE CENTS

CZECH REPLY LEAVES WAY OPEN TO NEGOTIATE

Russians Hint Aid Ready For Czechs

"Resist Sudeten Grab And We'll Help," Is Rumored Pledge

GENEVA, Sept. 20—(AP)—Sources close to the Russian delegation to the League of Nations today said Moscow had informed the Prague government through Geneva channels that if Czechoslovakia would resist any German attempt to seize the Sudeten regions Soviet Russia would support her.

Russian officials refused to discuss the report. Members of the Czechoslovak delegation said officially they had "no confirmation," but Czechoslovak sources added the report was "not improbable."

Edouard Heidrich, Czechoslovak foreign office expert, talked with Pethescu Comnen, Rumanian foreign minister, this morning.

Members of both delegations refused to give details of the conversations, but it was reported Czechoslovak representatives sought confirmation of earlier indications from Russian sources that arrangements had been made for passage of Soviet troops through Rumania in the event of war.

The Soviet foreign commissar, Maxim Litvinoff, was reported to have told Heidrich through delegation attaches that Moscow already was doing everything it could to stiffen the French and British attitude toward Germany.

"We can do no more for the present," Moscow was reported to have told Czechoslovakia. "Now it is up to you."

Before these reports Czechoslovak sources here were gloomy.

150 Flee Homes In Quebec Fire

QUEBEC, Sept. 20—(CP)—An unidentified man collapsed and died early today while watching a fire which swept four waterfront buildings, destroying three of them, and caused temporary evacuation from another nearby building of 25 families of unemployed. A fireman also was injured when struck by a timber which fell from one of the burning buildings.

The fire started an hour before midnight in a building occupied by Produits Faguet, Ltee., manufacturers of drugs, on Dalhousie street. Before it was brought under complete control five hours later it had destroyed premises occupied by the MacGregor Paper and Bag Company and Vallerand Company, dealers in earthenware.

It was not known immediately if the collapse and death of the unidentified man was associated in any way with the fire. His body was removed to the morgue to await identification. Fireman Fremont was the only fire-fighter injured in the five-hour battle.

Two "Kings" Here are two "Kings"—King Taylor and his husky lead dog King. Taylor arrived in Peterborough last night en route eventually to Churchill watershed, three thousand miles north of here. When he reaches home he will have travelled close to 10,000 miles by dog team, the longest trek of its kind ever accomplished. He went from the Northwest Territory clear to the top of the Empire State Building in New York City, is now on his way back. (Examiner Staff Photo.)

Team Of Dogs From Arctic Arrive Here

A cold breath of the desolate lands of Canada's Far North came down into Peterborough last night when King Taylor mushed into the city behind four huskies and an Arctic sled, cracking his long black whip over the heads of the animals, calling out his sharp "Hoi! Hoi!" He is on the last lap of the longest dog trip ever made in all Canada's history, will have completed nearly 10,000 miles when he arrives back at Churchill Watershed far in the wastelands of the North-West Territory.

A colorful figure is this bearded 30-year-old guide from the frozen North who decided the first of January that he wanted to see the world. For eight years he had lived all alone in the Far North with an Indian trapper who lived seventy-two miles away as his nearest neighbor.

Started for New York.

So on New Year's Day he packed all his belongings into his sled, harnessed his four dogs and started out for New York. He got there this

(TEAM OF DOGS)
(Continued on Page 2, Column 3)

Fired Street Cleaner Shoots Manager After Sitting Out Council Session

Cleveland, Sept. 20 (AP) AUTHORITIES ordered a psychopathic examination today for a discharged street sweeper who, after sitting quietly through a suburban Cleveland Heights council meeting, drew a revolver, fired at the mayor and wounded the city manager.

One bullet entered City Manager Harry Canfield's mouth, pierced his cheek and lodged in a window frame. Two bullets had whistled by Mayor Frank Cain.

Law Director George Hartshorn was struck on the head with the weapon as he and several others overpowered the assailant, identified by police as a 61-year-old former street department employee.

"Why did you take my job away from me?" the man repeated. "I have paid thousands of dollars in taxes, and I get fired and somebody else gets the job."

Anglo-French 'Surrender' Branded End Of Collective Security

NEW YORK, Sept. 20. —(C. P.)— Three of New York's four morning newspapers today commented on the assumed Anglo-French proposal that Czechoslovakia surrender her predominantly Germanic regions to Chancellor Hitler in the cause of European peace.

The Times called the plan, if correctly outlined in unofficial reports, "the end of the whole system of collective security built up in the post-war treaties" but declared that eventually, of necessity, the world would make collective security a reality.

The Herald-Tribune said the two great democracies had accepted a total and "completely humiliating defeat."

Little to Gain In War.

The tabloid Daily News asked: "Well, what's the alternative," and answered:—

"The only alternative we can conceive of would be that France and England and possibly Russia (though Russian participation seems a little vague) would go to war against Germany and Italy to compel the Sudeten Germans to remain in Czechoslovakia, where they don't want to remain. This alternative doesn't mean that such a war would be a successful one. More likely, it would be long and bloody, with more killed and wounded than the total population of Czechoslovakia. If successful it would only mean that those who were left alive of the Sudeten German would be back under the rule of those who were left alive of the

"It has been said that the chief point in the art of statesmanship is the art of wise compromise; you can't get everything you want. This would seem to be one of the times when, wise compromise is essential."

Force the World's Key Factor.

The Times said the plan, if correct, meant the end of collective security as now known because "a demonstration will have been given before the eyes of all the world and in a manner which leaves no possible room for doubt, that force alone is the determining factor in the relationship as a reality. It was a practical necessity under the conditions which prevail today, with the fate of every nation tied inextricably to the fate of every other nation, and the world "will know no peace and no real respite from alarm until the dream is realized.

"Many must be thinking to-day that the most tragic mistake is the present surrender. It is surrender to evil made by the democratic powers to save themselves from what they consider a greater evil. Yet the American people, having refused to assume any obligation to

(ANGLO-FRENCH)
(Continued on Page 2, Column 2)

Nine Indian Princes Ready To Fight For Great Britain

Simla, India, Sept. 20 (CP-Havas) NINE Indian princes last night put all their resources at the service of Great Britain in the event of a European war.

Two of the princes, the Maharajahs of Jodhpur and of Gwalior, respectively rule 2,125,000 and 3,500,000 subjects.

Emulating a similar move last week by the Maharajah of Bikaner, the princes tonight communicated to the Marquess of Linlithgow, Viceroy of India, their readiness to fight for Britain.

Included among them were the Maharajah of Dungarpur, the Maharao of Kotah, the Maharawat of Partabgarh and the Nawab of Palanpur.

Fair Wedding Said No Worse Than Big Church Affair

LEAMINGTON, Ont., Sept. 20. —(CP).—A public wedding planned as part of the Leamington district fair program was no different to highly-publicized society weddings, Merrick R. Nutting, Leamington, said to-day in reply to criticism of Rev. J. E. Griffith, local United church minister. Mr. Griffith contended Sunday such a wedding, to be held in front of the grandstand Sept. 27, was materializing a sacred institution for monetary gain and publicity.

Nutting, arranging the wedding ceremony, replied to Mr. Griffith on behalf of the Fair Board. He noted the ceremony would be performed by an ordained minister.

"From the point of publicity, the Fair directors do not see the difference between a wedding, performed publicly on a stage at a fair, and a society wedding, publicized for weeks and held in a church crowded to capacity with curiosity seekers who have thronged the streets by the church to see what the bride wore," Nutting said.

"We admit the hope of profit from this wedding, but is it not true that many churches go into various forms of the theatrical business such as minstrel shows, bazaars, pageants, plays, to raise money and help the pastor in his work."

Man With 4-Cent Taxes Pays Regularly In 4 Instalments

Des Moines, Ia., Sept. 20 (AP) WHEN one Des Moines man makes his next one-cent payment, he will be all square with the federal government on his income tax for 1937. When the man learned his income tax amounted to four cents, he began paying it in quarterly payments. A checkup showed he had been regular in his one-cent payments for the first three quarters.

Last Minute News Flashes

NILAND, Calif. — Ten persons were killed and at least 60 injured today in the collision of two southern Pacific passenger trains on a siding at Tortuga, 11 miles east of here. Officials said that a faulty switch apparently shunted the westbound Argonaut onto the siding where the Californian waited for it to pass.

LONDON, Ont.—Counsel for Dr. G. H. Stevenson, suspended superintendent of the Ontario hospital here, was refused permission today by the Magone royal commission to interview attendants or other hospital employees with a view to preparing Dr. Stevenson's defence.

COWS ATE LIFEBUOYS

When Timothy Mullane, who could not swim, jumped into the water near Mallow, Ireland, it was found that lifebuoys usually on the river bank had been eaten by cows and Mullane drowned.

Cashiers Jailed

NEW YORK, Sept. 20.—AP). — Two cashiers of the French Line Steamship Company were arrested last night on charges of defrauding the line of $62,580 in three years The two men, Arthur Cawenberghs, 55, and John Arras, 49, were alleged to have affixed counterfeit $5 stamps to passengers' tickets in place of genuine Internal Revenue Department stamps, and pocketing cash entrusted them to buy the stamps. Police said a third man would be arrested.

Polish, Hungarian Chiefs Call On Hitler, Ask Minority Rights Too

Nazis Officials Already Talk Of 3-Way Split And Claim Each Day Of Delay Will Send Hitler's Price Higher

PRAGUE, Sept. 20 (AP).—The Czechoslovak Government announced tonight it had delivered its reply to Great Britain and France on their proposals to end the European crisis and that it considered the way was left open to further "diplomatic negotiations."

The following communique was issued:

"The Czechoslovak government communicated this evening to the British and French Ministers in Prague a note in which is set forth its attitude to proposals brought forward by the British and French Governments.

"The attitude adopted makes possible further diplomatic negotiations in the spirit of conciliation which the Czechoslovak Government has always shown."

The communique was issued as thousands of Czechoslovak troops were ordered on the alert in the Sudeten area to deal with incursions from across the German border such as were reported earlier today.

Anti-aircraft gun crews around the President's palace and government buildings kept watch for enemy bombers.

BERCHTESGADEN, Germany, Sept. 20 (AP).—Envoys of Hungary and Poland were received by Chancellor Hitler in his retreat on Obersalzberg to discuss the Czechoslovak crisis.

The Hungarian chief of staff, Field Marshal Kresztesficher sat with Premier Bela Imredi and Foreign Minister Koloman von Kanya during their talk with Hitler and the German Foreign Minister, Joachim von Ribbentrop "regarding the untenable condition in Czechoslovakia."

Poland's views were presented by Joseph Lipski, Polish Ambassador to Berlin, at another conference.

800,000 Total Involved

It was officially announced that the Hungarian statesmen had told Hitler they would stand firm for the right of self-determination for the 700,000 Hungarians in Czechoslovakia. It was understood the Polish ambassador discussed plans for dealing with the Polish minority of about 100,000.

The fact that Imredi and Von Kanya were accompanied by the chief of staff added to the ominous character of their sudden flight from Budapest to Obersalzberg, where only last Thursday the fuehrer received Prime Minister Chamberlain.

A communique said:—

"The Hungarian Minister President Imredi, Foreign Minister Von Kanya, the general staff chief, Field Marshal Fresztes-Fischer, and State Secretary Von Pataky visited the fuehrer and Reich chancellor in the presence of Foreign Minister Von Ribbentrop at Obersalzberg.

"The visit served for an interchange of views regarding the untenable condition in Czechoslovakia.

"Whereas the fuehrer and Reichschancellor dealt with the German problem, the Hungarian ministers explained thoroughly the equally steadfast and immutable demand of the entire Hungarian people for the right of self-determination of their oppressed co-nationals in Czechoslovakia."

BERLIN, Sept. 20.—(AP).— The controlled German press took the stand amid reports of clashes along the German-Czechoslovak border today that partition of Czechoslovakia is now the only solution of the Sudeten-German Czechoslovak crisis.

Only a few days ago the press limited itself to discussion of possible methods of lopping off the Sudeten region of Czechoslovakia.

In German eyes to-day, however, Sudetenland is already Germany's indubitable heritage, the region west of the Olas river is Poland's, and Eastern Czechoslovakia, centring around Bratislava, is Hungary's.

There was virtually no discussion of what should happen to the Carpatho-Russians in extreme Eastern Czechoslovakia or to the Slovaks in Slovakia.

A foreign office spokesman declared that every day a solution is put off, Chancellor Hitler's price will be higher and added that every German killed during border incidents is being chalked up against the Czechs.

Informed quarters discredited reports, which recur almost daily, that Hitler had set a deadline for his demands.

"Why should Hitler set any date when things are going his way," one Nazi editor reported.

Customs Houses Raided.

PRAGUE, Sept. 20 (A.P.).—Three attacks on Czechoslovak frontier customs houses by bands of men who were said to have crossed the border from Germany armed with machine guns, hand grenades, and pistols were reported to-day by the Czechoslovak Government.

The customs house at Klein-Aups, near Aussig, was reported burned afted being wrecked by a barrage of hand grenades. Two Czech officials were wounded.

At Ebersdorf near Friedland, government reports said, men who

(POLISH, HUNGARIAN)
(Continued on Page 2, Column 6)

Moscow Assails Peace Plan As Step To War

MOSCOW, Sept. 20.—(AP).—Unqualified condemnation of the Anglo-French plan for the partition of Czechoslovakia was heard to-day in Moscow. The Soviet press denounced the project as perfidious, hypocritical, and a new step toward a world war disguised as a contribution to peace.

Pravda, Communist organ, said Chancellor Hitler first tried to capture the Sudeten territory through an armed revolt led by Konrad Henlein, Sudeten German party leader, and when that failed turned to Prime Minister Chamberlain of Great Britain, who "obligingly hastened" to Berchtesgaden to help the Fuehrer.

"Hand In Glove."

It was not thought necessary, Pravda said, to discuss fundamentals at Berchtesgaden last Thursday since Hitler and Chamberlain were hand in glove.

Instead, the newspaper said, "great attention was paid to a procedure such as:

"Is it necessary to annex the whole Sudeten area immediately or piece by piece—under the banner of a plebiscite or without a plebiscite—whether it would be better to deprive Czechoslovakia of its independence through neutralization or through some form of such suppressive agreement with Fascist Germany."

(MOSCOW ASSAILS)
(Continued on Page 2, Column 6)

Mine Wall Crash at The Pas Kills One, Injures Three

THE PAS, Man., Sept. 20 (C.P.). —Roy Brayford, 30, was killed instantly and there fellow underground workers were injured, one critically, about midnight last night when 200 tons of overhanging wall crashed in the second level of the Sherritt-Gordon Mine, Sherridon, 50 miles north of here.

Bob Groff, prominent Winnipeg paddler, was one of the injured. He was taken to St. Anthony Hospital here. Nels Strand, 28, was also hurt, but the name of the third injured man was not learned immediately.

Groff during the international regatta held at Sugar Island in the St. Lawrence River this summer won the senior single blade and senior double blade events. He was a member of a Winnipeg Canoe Club squad which took part in the Dominion paddling championships at Gamanoque, Ont., and was a paddler in the Winnipeg craft which won the war canoe honors.

24-Ounce Baby Girl Holding Own In Kitchener Hospital

Kitchener, Ont., Sept. 20 (CP) A 24-OUNCE BABY girl born over the week-end to Mr. and Mrs. Edward Ives was reported doing "very nicely" in Kitchener-Waterloo hospital today. Kitchener doctors regarded the fact she remained alive as nothing short of miraculous.

"Almost phenomenal," said one medical man of the mite who weighs two ounces less than Marie, smallest of the Dionne quintuplets, did when she was first weighed for the first time a week after birth in 1934.

Jewelry Recovered

ROME, Sept. 20.—(CP-Havas).—The jewelry valued at $300,000 lost last May 1 in the plane crash in which 19 persons were killed while returning from the Tirana wedding of Albania's King Zog was recovered yesterday at Naples. The treasure turned up in the possession of two persons who had purchased them for almost nothing from peasants who found them near the scene of the crash.

Cornwall Paper Wins Contest

TORONTO, Sept. 20. — (CP) — Cornwall Standard-Freeholder and the Kitchener Record were the winners of two newspaper makeup and general excellence competitions sponsored by the Ontario Provincial Dailies Association, in annual session here.

A framed association certificate was presented today to the Standard-Freeholder for the best front-page makeup, while the Kitchener paper received a similar award for general excellence.

Motorman Saves Dog Gets Bitten For His Trouble

New York, Sept. 20 (AP) A southbound subway train jolted to an abrupt stop yesterday, and Motorman Daniel Healy climbed down from his cab to rescue a lost and dirty white dog on the tracks. For his pains he was bitten on both hands. Meanwhile hundreds of passengers waited, wondering what caused the delay.

British, French Labor May Force Defence

By J. F. Sanderson
(Canadian Press Staff Writer.)

LONDON, Sept. 20 (C.P. Cable).—A cleavage in public opinion over the Anglo-French peace plan involving dismemberment of Czechoslovakia began to be apparent today.

The National Council of Labor has called a meeting of the International Federation of Trade Unions and of the Socialist International, at which French delegates will be present. It is understood the purpose of the meeting is to determine whether the British and French labor movements are prepared to apply the full pressure of their political and industrial forces against their governments in an effort to force them to defend Czechoslovakia against Germany.

Meanwhile, the voice of Viscount Cecil of Chelwood, the champion of peace and collective security, has been raised. In a letter to The Daily Telegraph, he says:

"The submission to Hitler means the extinction of Czechoslovak independence. It means a breach of our treaty pledges on the subject. It means a great increase in the prestige of the Nazi Government and a corresponding diminution of that of this country. Above all, it means acceptance of the view that the only thing that counts in international affairs is brutal force and the hope of substituting for it reason and justice may be definitely abandoned."

Sir Archibald Sinclair will make a statement on the Liberal Party's attitude at a meeting to-morrow.

What Pledge of Peace?

Writing in the News-Chronicle, A. J. Cummings, who attended the Ottawa Imperial Conference, said that so intense is the horror of war in the country "that the British people would acquiesce, however, reluctantly, in the surrender to Nazi ambitions and the surgical operation on Hitler's latest victim — if they could be persuaded it would preserve peace, that it would work, and that it would lead to a general settlement in Europe."

"But," asks Mr. Cummings, "what hope can the western powers give us that the surrender will accomplish its ultimate purpose?"

(BRITISH, FRENCH)
(Continued on Page 6, Column 6)

No Hesitating On War Boasts Duce

Says Its Time World Got Acquainted With Warlike Italy

UDINE, Italy, Sept. 20 (AP) — Premier Mussolini declared tonight it was time "the world became acquainted with this new, warlike and determined Italy."

This statement followed a comparison of Italy of today with the Italy of 16 years ago, when he last spoke in Udine on the eve of the Fascist march on Rome to assume power.

"The last time I was here we started the march on Rome," Il Duce declared.

"Then we started the march from Rome, but it has not yet been finished.

"Nobody will stop us!"

Il Duce lauded the martial and moral strength of Fascist Italy.

"If tomorrow this people should be called again to another task it would not hesitate for a minute," the premier declared.

"Subito!"—"Immediately" — the crowd roared back.

Plan To Control Narcotics In Prison, Bared

KINGSTON, Ont., Sept. 20. — (C. P.). —Details of a plan to "control" the narcotic situation at Kingston Penitentiary were on Supreme Court records here today following evidence of convict H E. Wilson, who faces a charge of gross indecency. Testifying yesterday on his own behalf Wilson told of the narcotic control proposal he said was made to him.

Wilson said convict F. Smith, head orderly in the prison hospital, told him that if he co-operated they and another convict could control the narcotic situation in the big prison. He said Smith knew of an inner compartment in the hospital basement where certain supplies of drugs were kept. The plan was for them to rob this compartment, sell the drugs through a "guard friend" and have morphine smuggled into the prison in return.

Telling of communications he sent to the warden about unfavorable conditions in the prison hospital, Wilson explained "I wasn't a stool pigeon but I felt conditions in the hospital would militate unfavorably against inmates and officials at the hospital if they continued."

After sending a second document to the warden, he said Smith remarked to him: "There's a rat in this hospital. If I knew who he was I'd put the gas pipe to him."

Legion Chaplain Sees Plan Betrayal Of War Dead

OWEN SOUND, Ont., Sept. 20.— (CP).—Reported terms of the Franco-British plan for dismemberment of Czechoslovakia constitute "betrayol of our comrades who sleep in Flanders and elsewhere," Rev. Allan Ferry, Dominion chaplain of the Imperial section of the Canadian Legion, said in a statement issued here to-day.

The statement said:

"Imperials throughout Canada are humiliated and sorrowful at the surrender of the British government to the threats of the German dictator. We can not forge that hundreds of thousands of our comrades sacrificed their all to make the world safe for democracy as to-day where democracy itself is being sacrificed to the dictator nations. Veterans will be forgiven if they find themselves asking: "Was it all in vain?'

"No group of men more earnestly desire peace, but at the same time no group of men knows how costly a peace at any price can ultimately be.

"To see the torch thrown to us from falling hands thus cast to the ground to be trampled under the feet of ruthless bullies without protest would be to permit ourselves to be a party to the betrayal of ur comrades who sleep in Flanders and elsewhere.

"We can not believe that the will of the majority of the British people is being portrayed in the action of the Chamberlain government in this matter.

"An alleged 10-year peace purchased at the price of honor, an honor preserved through the blood and broken bodies of our comrades in the last war, is a peace we can not be proud of. Would that we had not seen Britain come to such a day."

School textbooks are being printed in 22 cities in Russia.

The Weather

The Examiner's Barometer	Peterborough Temperatures
Noon - - 29.37	To-day:
	Night low - 39
	Noon - - 60
	Yesterday:
	Highest - 64
	Lowest - - 52
	One Year Ago:
	Highest - 62
	Lowest - - 35

Average daily minimum temperature last week was 10 degrees higher than for previous seven days, and was above normal for mid-September:

	Last Week.	1937	1936
Average daily max. temp. ..	69.2	62.1	77.1
Average daily min. temp. ..	51.2	43.4	47.8
Highest temp. ...	83.0	69.0	88.0
Lowest temp. ...	45.0	45.0	40.0
Rain (inches) ..	0.73	0.68	0.77

Weather Forecast

Lower Lake Region and Georgian Bay —Moderate winds; cloudy and cool, with light scattered showers. Wednesday: Northerly winds; partly cloudy and cool.

Northern Ontario — Northerly winds; partly cloudy and cool to-night and Wednesday.

Ottawa and Upper St. Lawrence Valleys — Partly cloudy and cool today and Wednesday; Light scattered showers.

Lake Superior — Moderate northerly winds; partly cloudy and cool. Wednesday: Moderate winds; fair and cool.

Kenora and Rainy River — Fair today and Wednesday; somewhat warmer on Wednesday.

Manitoba — Southerly winds; fair today and Wednesday, and becoming somewhat warmer.

Saskatchewan — Fair to-day and Wednesday, and continuing warm.

Alberta — Fair to-day and Wednesday; quite warm in south portion.

Sun—Rises at 6.01 a.m., Sets 6.21 p.m.

Nazi Troops Bolster Free Corps

Regulars Volunteer To Aid Refugees In Border Tangles

BERLIN, Sept. 20 —(AP)— The German official News Agency today reported a steady series of Czechoslovak frontier clashes between Sudeten Germans and Czechoslovak detachments. The reports were issued by the news agency with the regularity of clockwork.

They told of incident after incident in which Czech frontier detachments fired on deserting Sudeten soldiers and also endangered civilian fugitives.

In one of the engagements, 17 German frontier guards were said to have been wounded. All the incidents occurred in the mountains on the Silesian side of the German-Czech frontier.

German strategy seemed to be to let Sudeten deserters and Konrad Henlein's "free corps" men fight it out with Czechoslovak frontier forces without involving the regular German army.

However, this correspondent learned from reliable sources that, for instance, members of the 57th infantry regiment, stationed at Spandau, near Berlin, have been asked to "volunteer" for "free corps" service.

Similarly, detachments of Berlin S. S. —Nazi black-uniformed elite guard troops—have been shipped southeast for "volunteer service in the 'free corps.'"

In Vienna, brown-shirted S. A.

(NAZI TROOPS)
(Continued on Page 6, Column 3)

Famous Missionary Coming To City

Peterborough city and presoytery are to be honored soon by a visit from the famous missionaries, Rev. W. G. Davis and Mrs. Davis, of Taonan, Manchuria. Rev. Mr. and Mrs. Davis are to conduct services in St. Paul's Presbyterian church, Sunday, October 2, and the following week will make a tour of Presbyterian churches in the Peterborough Presbytery. It is seven years since Rev. Mr. and Mrs. Davis were in Peterborough. At that time they were designated as missionaries to Manchuria from St. Paul's Presbyterian church. Rev. Mr. Davis was selected by the late Rev. Jonathan Goforth to be his successor in the Manchurian field and has been filling that post since the late Mr. Goforth left Manchuria about three years ago.

Taonan is in Western Manchuria not far from Mongolia, Russia and China. It thus is in the centre of one of the most critical world international situations. Both Mr. and Mrs. Davis and their two children left Manchuria about the first of June for their year's furlough. They thus should be able to give an intimate picture of conditions in that country which is under the control of Japan. Their ministry in Manchuria has been outstandingly successful, a large number of new churches and mission stations having been opened by them during the past few years in heathen centres where previously there were no Christians. Letters received from them by friends in Peterborough show that they have many thrilling experiences to relate.

Employees Return At Briggs Works

DETROIT, Sept. 20—(AP).—Employees of the Briggs Manufacturing Company, who struck Wednesday, turned to work to-day under the terms of a settlement reached Saturday.

The strike affected 18,900 workers in the Briggs Mack avenue plant, and several Chrysler Corporation divisions, including Plymouth, which receives automobile bodies or parts from Briggs. All of them will return to work as soon as the re-opened Briggs plant can build up the depleted stock of bodies.

Under the terms of the settlement, ratified Saturday night by members of the United Automobile Workers, these dismissed Briggs employees will be reinstated and production on the gun welding line will be reduced from 50 to 45 units an hour, with fewer men working on the line.

U.A.W. pickets continued to march to-day before the gates of the McCord Radiator and Manufacturing Company's plants in Detroit and Wyandotte deepite a "truce" reported Saturday in a strike which began Aug. 2.

Driver's License Is Suspended Six Months Following Accident

As an aftermath of an accident at the outskirts of Lakefield on the evening of September 4 in which a car was overturned and a girl passenger had her leg broken, Jack Gardner was arraigned before Magistrate O. A. Langley, K.C., in police court this morning on a charge of reckless driving laid under the Criminal Code.

Gardner pleaded guilty to the charge and was fined $10 and $4.75 costs.

"There will be an order issued prohibiting you from driving an automobile anywhere in Canada for the next six months," Magistrate Langley added.

The accused told the court that he had been on a fishing trip and on the way back picked up a number of girls who were hitch-hiking. He blamed the weight in the car and the road conditions for the accident, claiming that he was not driving very fast when the crack-up occurred.

"There was no suspicion of drunkenness in this case," Crown Attorney V. J. McElderry stated. "The accused was driving a borrowed car and it was in very poor mechanical condition, not fit to be on the road. It may have been the steering gear that contributed to the accident."

"In that case," commented the magistrate, "the accused should have been doubly careful."

MORE ABOUT—

Anglo-French

(Continued from Page 1)

strengthen the structure we helped to build, the structure of which the keystone and symbol was Czechoslovakia, the state born in Pittsburgh and sponsored by our government, have no right to urge on others the terrible risks and responsibilities we do not share."

War or Humiliation

The Herald-Tribune said it was apparent that the European situation had reached a climax which could issue only in a general war or a humiliating diplomatic defeat.

"But probably few Americans supposed that the two great democracies, commanding an overwhelming superiority of resources and of armed power, could accept so total and so completely humiliating a defeat as was recorded in the reported conclusions reached. . . .

"One man, with the brute boldness which only the absolute autocrat can wield, issued his orders, and in the crisis the democratic statesmen obeyed. . . .

"Though the ambiguous and muddled fiascos of the Hore-Laval plan and the non-intervention farce should, perhaps, have foreshadowed the almost identical result in the present crisis, there is no denying that it has come as a profound shock. . . .

"When it comes to the crisis the dictator who is able and willing to condemn his people to the fires of war cannot be opposed by democratic statesmen who are not. Nor can those who run no risks criticize the latter for their yielding."

Hitler Wants More

LODON, Sept. 20—(CP Cable).—Anxiety over possible further demands by Chancellor Hitler even if he gets what he wants in Czechoslovakia was voiced today by the Yorkshire Post (Conservative). The attitude of other provincial newspapers varied, some urging that Czechslovakia accept the Anglo-French plan as the best solution of an unpleasant situation.

The Yorkshire Post said: "The people of this country will surely require very convincing evidence to persuade them that we and France, as a result of these concessions, are not in a short time to be presented by the dictators with still further and even more immediately embarassing demands which we shall be even less well placed to resist. We cannot forget Herr Hitler's definite policy is to proceed on the assumption he will always get exactly what he demands, because, unlike the democracies, he is always prepared to take the risk of war."

The Western Mail of Cardiff (Conservative) declared "the cause of peace requires of them (the Czechs) a sacrifice in pestige as well as in territory and unless they accept it gracefully as inevitable they can scarcely expect to receive help in any other policy from the powers that have hitherto stood beside them."

The paper added that if the dispute developed into a world war the "sacrifice of victors and vanquished alike would be infinitely greater and more terrible than any that Czechoslovakia is asked to make now."

Grim Price for Peace

The Liverpool Post (Liberal) regarded the dismemberment proposals dubiously, declaring: "It looks too much like a victory for ruthless dictatorship for our comfort and there cannot but be widespread feeling that even if we have no commitments we have in some way let a little country down. Most people, for all their thankfulness that war may be avoided, will feel we are paying a grim price for peace."

The Manchester Guardian (Liberal) remarked that outright cession of the Sudeten territory to Germany would mean a more thoroughgoing surrender to Hitler than a plebiscite, adding that "in the meantime Czechoslovakia is left to take a decision which, in either event, must be for her the most bitter, since it lies between ruthless war and a dark, uncertain future."

The Belfast Telegraph (Conservative) warned that to tamper with the terms of the treaty of Versailles "after nearly 20 years is to incur the possibility of opening the flood gates to a sea of new perils" and concluded that "war, once begun in Czechoslovakia, would inevitably affect the greater part of Europe and all circumstances must be carefully considered by the governments concerned before any irrevocable action is taken."

The Irish press said that "if the peace is to be a lasting one the statesmen of Europe must make up their minds to deal fairly and squarely, not merely with the Czech problem but with all minority problems—the root and cause of the strife and discontent which divide their peoples."

The Leeds Mercury (Conservative) asserted "any proposal to hand the Sudeten areas to Germany means Britain and France have yielded to a monstrous threat of force; once again they have allowed blatant aggression to triumpn.

Pledges Worthless in Pinch.

The Birmingham Gazette (Liberal): "Whatever may be the final outcome there is a plain moral in this painful case of Czechoslovakia, that private, self-regarding pacts of mutual assistance made outside the league are worthless at the pinch. France bound herself to Czechoslovakia, Soviet Russia bound herself to both, and Britain has morally pleadged herself to France. This policy of pure self-interest looks like breaking down before our eyes."

The Manchester Daily Dispatch (Independent): "We hope and pray that the Czech government will act to avert bloodshed and untold suffering and that the way may thereby be opened to a more complete European settlement that will lift the crushing burden of armaments from our shoulders and enable all nations to march side by side to universal betterment."

The Times (Independent) said it could not really be in the interests of Czechoslovakia to keep in the state a Sudeten German minority which cordially disliked the republic.

The Times continued:

"It cannot really be in the interests of (the Czechoslovakia) republic, one would suppose, to keep the Sudeten Germans as subjects of a state which for the most part they cordially dislike.

A Stronger Nation?

"The hope of those who lay these (assumed) proposals before the Czechoslovak government will certainly be that they would leave Czechoslovakia, though smaller in size, stronger by being made more nearly homgeneous.

"It is obvious that no country can regard with equanimity the prospective loss of over 2,000,000 inhabitants which is what the departure of the minorities would approximately involve for Czechoslovakia. Yet the remaining 12,000,000 or 13,000,000 of Czechs, Slovaks and others would still form a state with a more numerous population than that of Switzerland, Belgium, Holland or Denmark.

"It would still be a well organized and well armed country, supported by an international guarantee of independence which is understood to be a part of the present plan."

MORE ABOUT—

Team Of Dogs

(Continued from Page 1)

summer and blocked traffic all along Broadway, rode to the top of the Empire State Building with all his dogs. "Yes, sir, it's the tallest building in the world and we made it," he reminisced last night. And now he's on his way back to his lonely home in the North, satisfied with his trip, but longing to get away from all the crowds.

Peterborough district holds a peculiar interest for King Taylor, for his father was raised in this district. He was Bill Taylor, son of "Wild Bill" Taylor of pugilistic fame, and was a lumberman in this district. He used to spend his summers in this city, going to the bush in winter months, before he moved to the West. This is the first time King Taylor has been in this district.

Covered 7,000 Miles.

Taylor has covered more than 7,000 miles with his dogs since he started out the first day of 1938, and he hopes to be back at Churchill Basin by the end of the year. He has traversed frozen land south from Churchill Basin to Regina, then to Winnipeg, Lake of the Woods, Port Arthur, Nipigon, Schrieber, White River, Chapleau, Sudbury, and North Bay, heading south to Toronto from that point. From Toronto he went to Boston and New York, is now en route home. Spring overtook the outfit and the picturesque dog sled had to be adapted for summer travel. He mounted it on teddy-wagon wheels, mushed on just as successfully as before. Not a dog has suffered on the trip, although he has worn out two sets of rubber tires.

Taylor is staying in Peterborough to-day because he is taking his return trip in easy stages waiting for winter weather. "As soon as the snow hits the ground, that's when I start to travel," he said. On wheels he travels anywhere from thirty to fifty miles a day, but on sleds he steps the distance up to a hundred or more miles.

Run 40 Miles a Day.

Powerfully built, he can run 40 miles a day behind a dog team over snow, he said, and can pack three hundred pounds a quarter of a mile without stopping. "You've got to be tough to live in the North," he said. "If you're not, you'll go crazy." He never smokes or drinks liquor. As a matter of fact he doesn't even drink tea or coffee, but hot water. "You see, we can't get them where I live, and so it's best not to acquire a craving for them," is the way he explains the matter. He has seen men go stark staring mad from their lonely life, claims "if you can stand the life for the first year, you have an even chance of remaining sane."

King Taylor's home lies in the barren lands of the North a thousand miles from Churchill on the edge of the Arctic Circle. He has no house in which to live, but an ice igloo whose temperature is sometimes seventy degrees below zero. "You never know there what comfort means," he told. "You lie huddled up in an Arctic robe of elderdown. When you climb out of that you are dressed in seal skin boots, caribou pants and coat, a wolverine parka if you are lucky, white polar bear gauntlets, and an otter cap."

Neighbors Are Trappers.

All his neighbors are trappers, but Taylor is a guide for fur buyers, often takes them on trips as long as a thousand miles, buying furs and loading them on his sled to carry back. Most teams have seven dogs, but his has only four because he runs behind a good deal of the time and makes the load lighter. The dogs are all part husky, one is part wolf. The lead dog, also named "King," weighs close to 150 pounds, is a victor of a hundred canine battles.

A person must be almost self-sustaining in the North, Taylor said. His nearest hamlet of any size is Le Pas, Manitoba, and that is 2,000 miles away. Occasionally — once every other year or so — he makes the trip. For the most part, though, he lives on caribou meat and fish. Caribou range the barren lands in herds of thousands upon thousands. "I have seen herds that would cover a bigger area than the entire city of Peterborough," he related. Fish are plentiful, but it is difficult to know where the lakes are a good deal of the time because all is covered with snow. A good deal of the time they cannot be reached, so thick is the ice over the lakes.

Winter lasts about nine or ten months a year, and it never gets very warm at any time, he said. Usually he travels down to what he terms the Near North during the spring, catches and dries fish for his return because dried fish weighs much less, and he can carry more of them for the dogs. He has a cabin near Churchill, stays there some of the year.

Shot Polar Bear

It is a hard country Taylor tells of. He has scars on his face and body from encounters with nature in which he was not careful enough. Once he shot a polar bear and it left him with a souvenir. "I shot him and he dropped down behind a bluff," said Taylor. "I thought he was dead and went too close. He swiped at me with one of those huge claws and you can see what he did." He pointed to a jagged scar that ripped his lower eyelid and extended across his cheek both above and below his eye. On his arm he has another ugly scar, result of getting too close to a timber wolf.

There are no snowshoes in the Far North, according to Taylor. You find them only in the Near North where the snow is soft, he said. Where he travels the snow's crust is tremendously hard and dogs and men travel across it without ever breaking through. Dogs are hitched to the sled with Arctic harness, in fan style, as opposed to the style used in the Near North. He has been trapped by blizzards that have lasted a week and ten days. "You can't put your nose out of doors while they are raging," he said. "Once I ran out of food and neither the dogs nor I had anything to eat for four days. Many a man has died of starvation during such storms, but I was lucky. It let up soon enough, and I went out and chopped a hole through the ice and caught some fish. A day later I found a caribou track and shot enough to last me for a long time."

There are still men living in the North who can remember the first year that the pure black Siberian wolf, which has now high market value, was seen in history. "They crossed the Barren Straits about sixty years ago and are increasing in number every year," he said. "I know an old Indian they say is 104 years old, who often tells how his tribe first saw the strange newcomer and how they talked of it all through the North." The Indians of the Far North are a different race from those of the south, are industrious trappers and very cleanly, live the same life they did hundreds of years ago before white men were ever seen on this continent, he said.

King Taylor was born thirty years ago in Portage La Prairie, "hit out" for the North and adventure when he was 17 years old. He kept going steadily further north until he settled eight years ago at the Churchill Watershed. And he wouldn't trade the North for all the South can offer.

Reported Terms Divide British Press

By Guy Rhoades
(Canadian Press Staff Writer.)

LONDON, Sept. 20.—(CP Cable).—London morning papers today greeted with mixed feelings the reported Anglo-French decision to partition Czechoslovakia as a means of barring the god of war from Europe's door.

The Daily Telegraph, Conservative and usually pro-government, said if the reported plan proved to be substantially true, "it does not appear that proposals of the kind suggested will commend themselves universally—either in this country or in the Empire."

The newspaper suggested there already had been created a sense of misgiving which would best be dispelled by "immediate" publication of the proposed terms.

It added:

"A policy which does not command approval is worse than useless; and persistence of an ill-formed judgment might easily have the effect of consolidating a prejudice which would be hard to remove even if in the end it proved to be wholly unwarranted. . . .

"Unless negotiation is to be defeated before it has had a fair chance, it is imperative that the technique of menace pursued by the Sudeten extremists should be abandoned and that the controlled German press should cease from provocation.

"If the implication is, as it would be natural to infer, that Germany desires to have Czechoslovakia at her mercy whatever solution is found of the Sudeten question then clearly negotiation would be a waste of time."

The Fear Of Hitler

The Daily Herald (Labor) said:

"If it were desired to examine the case for secession, the proper course was far different from this (assumed decision of the British and French governments.)

"The proper course first of all would have been to say so weeks or months or even years ago, and to say so on the pure grounds of justice and peace, not under the direct force of threat and in fear of Herr Hitler.

"The proper course at this late

(REPORTED TERMS)
(Continued on Page 6, Column 2)

FOR AUSTRALASIAN JAMBOREE

More than 10,000 Boy Scouts are expected to attend the Australasian Jamboree near Sydney from December 29 to January 9.

Cheese Quotes Produce and Livestock

ONTARIO GRAIN

New crop Ontario grain, approximate prices track shipping point—Wheat, 55 to 57c; oats, 24 to 25c; barley, 33 to 36c; corn, 60 to 65c; rye, 38 to 40c; malting barley, 42 to 44c; milling oats, 24 to 26c.

TORONTO FEED PRICES

Following are the approximate prices quoted for feed in ton lots packed in bags, delivered f.o.b. Toronto: Bran, $17; shorts, $19; middlings, $26; corn, $34; flax, $70; cotton seed meal, $39; linseed oil cakes, $46; tankage, $59; salt in blocks, 50 pounds, 50c; molasses, barrel, 19c per gallon.

MONTREAL FLOUR AND FEED

Cash grain: No. 1 Northern wheat, 74¼c; No. 2, 70¾c; No. 3, 68¾c; No. 3 C.W. oats, 36½cb; No. 1 feed, 35½cb; No. 3 C.W. barley, 43¾cb; per bushel basis track, Montreal exstore corn being "in bond."

Spring wheat flour—First patents, $5.45; second patents, $4.95; bakers' patents, $4.75; per barrel in 98-lb. jute bags, delivered Montreal freight points.

Winter wheat flour — Choice grades in carlots, per barrel, new, to arrive, $3.05 to $3.10; choice grades in broken lots, per barrel, new, to arrive, $3.15 to $3.20.

White corn flour.—Per barrel, in jute bags, delivered to the trade, in carlots, $4.50; in broken lots, $4.70.

Rolled oats, bag of 80 lbs., delivered to the trade, $2.60, which includes sales tax.

MONTREAL PRODUCE

Prices were steady, but receipts light as open produce markets here ushered in another week of dealings, the Dominion Department of Agriculture reported Monday. Practically all products held the prices set during last week's trading.

Creamery butter prints to retail dealers sold for 24¼ to 24½c and creamery solids for 23¾ to 24c. Western butter delivered here sold for 23c. Quebec No. 1 pasteurized butter in wholesale jobbing lots were 23c. Receipts, 306 boxes.

Cheese sold at 14¼ to 14¾c for Ontario white, 14¾ to 14½c for Ontario colored, 13⅞ for Quebec white, and 14c for Quebec colored. Receipts: 117 boxes.

Graded egg shipments in used free cases were offered at 35c a dozen for A-large, 33c for A-medium, 28 to 29c for A-pullets, 26c for B-large, and 21 to 21½c for C. Receipts: 774 cases.

Potatoes.—Quebec No. 1, 80s, 60 to 70c; Quebec No. 2, 45 to 55c; N.B. No. 1, 80's, 75c.

TORONTO CHEESE

TORONTO, Sept. 20 — (CP). — Wholesale cheese prices were steady to-day, with dealers buying large, colored, paraffined and government grades at 14¼ cents.

Wholesalers offered cheese to retailers at the following prices: New, large, 16c; twins, 16¼c; triplets, 16½c; Old, large, 21c; medium, 20c

FRUIT AND VEGETABLES

TORONTO, Sept. 20 — (CP). — Wholesale prices on fruit and vegetables were unchanged to-day.

TORONTO POULTRY

TORONTO, Sept. 20 — (CP). — Wholesale poultry prices were unchanged to-day.

TORONTO PRODUCE

TORONTO, Sept. 20 — (CP). — Wholesale prices (United Farmers Co-operative Co.) to-day were:

Eggs.—Grade A-large, doz., 32c; grade A-medium, 31c; pullets, 26c; grade B, 24c; grade C, 18c.

Churning Cream.—No. 1, lb., 22c; No. 2 lb., 20c.

Butter.—No. 1 solids, lb., 22½c; No. 2 solids, 21½c; No. 1 prints, 23½c; No. 2 prints, 22½c.

Potatoes.—Bag, f.o.b in Toronto: New Ontarios, 75c.

Mill Feed.—Bran, 18; shorts, 20; middlings, 26.

TORONTO LIVESTOCK

TORONTO, Sept. 20 — (CP). — Only sales on killing cattle on Toronto Livestock Market to-day were a few cows and bulls at steady prices. Calves, sheep and lambs held around previous levels while no hog price was set by early afternoon. Cattle holdover from Monday was 3,000 head.

Receipts reported by the Dominion Livestock Branch were: Cattle, 1,000; calves, 460; hogs, 1,160; sheep and lambs, 680.

Butcher cows ranged from $2.75 to $4.25; with a few canners between $2 and $2.25. Good butcher bulls brought $3.75 to $4.25, bolognas $3 to $3.50. Small lots of stockers made $4.25 to $5.

Choice veal calves were priced at $9.50 to $10, with some tops as high as $10.50. Most vealers traded between $9 and $9.50. Grass calves were $4 to $4.75.

Previous close on off-truck bacon hogs was $925.

Good ewe and wether lambs delivered by rail brought $7.75 with truck lambs at $7.50. Bucks moved at $6.50 to $6.75. Culls at $6. Sheep ranged from $2 to $450 cwt.

Representative Sales Yesterday

Heavy Steers.—20. 1165 lbs., $6.10; 4, 1320, $6; 16, 1180, $5.75; 6, 1080, $5.65; 3, 1170, $5.50; 6, 1140, $5.25; 7, 1080, $5; 2, 1055, $4.50.

Light Steers.—3, 910 lbs., $5.75; 8, 920, $5.50; 3, 860, $5.25; 15, 1120, $5; 4, 960, $4.50.

Heifers.—13, 960 lbs., $5.75; 13, 980, $5.50; 7, 800, $5.35; 7, 1000, $5; 2, 880, $4.50.

Cows.—2, 1180 lbs., $4.50; 6, 1200, $4.25; 6, 1100, $4; 2, 1050, $3.75; 18, 1120, $3.50; 1, 1030, $3.25; 13, 1220, $3; 6, 1020, $2.50; 3, 1100, $2.25.

Bulls.—1, 1850 lbs., $4.25; 1550, $4; 1, 1240, $3.50; 7, 1130, $3.25; 9, 930, $3.25.

Fed Calves.—7, 630 lbs., $9.50; 33, 650, $9; 2, 650, $9.75; 3, 650, $8.50; 14, 580, $8.25; 13, 500, $8; 2, 565, $7.50; 10, 503, $7; 16, 530, $6.50; 4, 700, $6.

Store Cattle.—3, 700 lbs., $5.25; 11, 700, $5.15; 45, 630, $5.10; 115, 680, $5; 40, 670, $4.75; 68, 560, $4.60; 58, 680, $4.50; 86, 540, $4.35; 9, 600, $4.

Veal Calves.—8, 284 lbs., $10.50; 10, 196, $10.25; 81, 164, $10; 13, 166, $9.50; 23, 200, $9; 12, 241, $8; 29, 263, $7.50; 20, 223, $7; 29, 336, $6.50; 4, 335, $6.25; 32, 322, $6; 154, 243, $5; 32, 211, $4.50.

Sheep.—9, 160 lbs., $4; 9, 144, $3.50; 9, 170, $3.75; 9, 146, $3; 2, 100, $2.50; 2, 140, $2.

Lambs.—245, 93 lbs., $7.75; 11, 99, $6.75; 8, 61, $6.

WINNIPEG GRAIN.

WINNIPEG, Sept. 20 (C.P.). — Winnipeg wheat futures declined more than two cents for the second consecutive session to-day due to lack of export demand to counteract lower outside markets. At the final bell prices were 1⅝ to 1¾ cents lower, October at 62¼, November 62¾, December 61¾ and May 65.

Trading almost ceased in the late stages with brokers apparently waiting developments in the European political situation. General selling flurries struck the marekt at the open on Liverpool reports of an improved European situation.

Only a small overnight Canadian wheat export trade could be confirmed and outside interest in Winnipeg futures was small.

Liverpool finished ⅞ to 2¼d lower.

Bright spot in cash wheat dealings was the fair demand which developed for Nos. 3 and 4 Northern, boxes sold for 13 13-16c.

Yesterday's Quotations

Futures:

Wheat—	Open	High	Low	Close	Prev. Close
Oct.	66	66	63¾	63⅞	66½
Nov.	65⅛	65¼	64	64⅛	66¾
Dec.	64	64¼	63⅛	63½	66
May	67⅞	67⅞	66⅛	66⅛	69½
Oats—					
Oct.	30½	30½	29½	29½	31⅛
Dec.	29¾	29¾	28½	28½	29⅞
May	31⅜	31⅜	30¼	30¼	31⅜

MONTREAL POULTRY.

Poultry prices to-day: Chickens, 5 lbs. up, frozen, milkfed A, 32c; B, 27c; selected B, 25c. Turkeys, 12 lbs. up, A, 31c; B, 29c; 10 lbs. down, A, 27; B, 25 to 26c; C, 20c. Fowls, 5lbs up, A, 24c; B, 22c. (Poultry prices nominal).

BACON-HOG MARKETS

TORONTO, Sept. 20 — (CP). — Bacon-hog prices were unchanged at reporting markets to-day.

Liveweights. — Chatham, $9.25; Brantford, $9.00; Hull, $9.00; Peterborough, $8.90.

Dressedweights.—Barrie, $12.25; Chatham, $12.60; Hull, $12.30; Kitchener, $11.75; London, $12.00; Stratford, $11.75.

EAST BUFFALO LIVESTOCK

Hogs, 100. Trucked in $8.75 to $9; good and choice rail run quoted $9.10 to $9.35.

Cattle, 150; grass steers and heifers, $6.75 to $7.75; low cutter and cutter cows, $3.25 to $4.75; lightweight bulls, $5 to $5.50.

Calves, 50; vealers unchanged, $12 down.

Sheep, 100; medium to good spring lambs, $7.50 to $8.25; lightweight throwouts under $6.

MORE ABOUT—

Moscow Assails

(Continued from Page 1)

End Of French Prestige

The government organ Izvestia printed an analysis of the new situation by its Geneva correspondent, who wrote of the "liquidation of French influence in Europe."

The newspaper observed that while it would be hard to find any historical precedent for "the trip of the British Prime Minister to Berchtesgaden to worship the head of another state" and still harder to find anything "quite as raw as the Anglo-French decision to dismember Czechoslovakia," the British willingness to bargain with Chancellor Hitler was not in itself surprising.

"Nothing else was to be expected from England," Izvestia continued, "but for France such abject capitulation represents a danger more obvious, more tangible and more terrible."

Different For France

After all, the paper argued, Great Britain was not tied to Czechoslovakia by a treaty of mutual assistance.

France, it is said, is an ally of Czechoslovakia, "yet the French government not only advises Prague to commit suicide but also through its newspapers intimates that in case Czechoslovakia refuses to commit suicide it will be abandoned to its fate.

"One can imagine what Yugoslavia, Rumania and others will think of French promises now."

MORE ABOUT—

Polish, Hungarian

(Continued from Page 1)

crossed the border shortly before dawn occupied the customs house for a time and broke into and took possession of the post office.

Czechoslovak officials then returned the fire and a detachment of Czechoslovak gendarmerie finally dislodged the attackers from the two Ebersdorf building.

Six government officials were reported wounded and Czechoslovak officers said several of the invaders were hurt and dragged back across the boundary by their comrades.

Plan Unacceptable.

These reports came as the Prague Government confronted with Anglo-British proposals to cede the Sudetenland to Germany, stalled for time in its struggle to maintain the life of the 20-year-old state.

The cabinet was reported to have found "unacceptable" the plan of the western democracies to partition the republic, but to be prepared to make use of the proposals in future negotiations.

After reports of the border clashes Prague promptly imposed martial law on three more Sudeten districts, including much of the territory north of Aussig, Sudeten party centre.

Although the border fighting brought new worries to the Prague Government, its first concern remained formulation of an answer to the Anglo-French proposals, but the reply was not known this afternoon.

The cabinet went into session at Kolowrat Palace at 11.30 a.m. (6.30 a.m., EDT.), with President Eduard Benes absent, but what was taking place in the council chamber remained a secret.

Because the president was not attending it was believed the government was not ready to draft its final conclusions.

MARKET QUOTATIONS

Quotations Complete To Closing Time

Toronto Mining

Biggar and Crawford

	High	Low	Close
Aldermac	43	40	43
Amm	9	—	—
Augite	25	23	23
Arntfield	13-15		—
Buffalo Ank	14⅛	13¾	13¾
Beatty	112	105	105
Bidgood	25¼	23	25¼
Base Metals	26-30		—
Bankfield	47	44½	44½
Bobjo	11¾	11½	11½
Bralorne	920	900	910B
Bunker Hill	8	7½	7½
Brown Oil	27½	25	27½
Chesterville	92	81	90
Calgary-E	205	195	200
Conlarium	116	115	115
Central Pat	225	220	221
Coast Cop	190B	—	—
Can Malartic	77	75	75
Chromium	55	50	55
Castle	86B	—	—
Davies	27	25	25
Dome	32½	32	32¼
Eldorado	195	180	185
East Mal	195	190	194
Falconbridge	490B	—	—
Francoeur	26	26½	26
God's Lake	40	37	37
Gunnar	60	57	57
Goldale	20	—	—
Gillies	11	10	10
Home Oil	103	98	100
Hard Rock	168	160	166
Harker	10	—	—
Hollinger	14½	14	14
Hudson Bay	29	28¼	29
Howey	24	24	P25
Jacola	13	—	—
Jellicoe	34	31	32
Kirkland Lake	110	105	110
Kerkland Hud	45	42	45
Kerr-A	178	170	175
Little L Lac	290	280	280
Leitch	71	68	8
Lakeshore	49⅝	49½	49¾
Noranda	71	9⅝	70¾
Moneta	140	135	135
Madsen	40	37	40
McIntyre	46¼	45	46
Macassa	445	420	435
MacLeod	310	295	295
Mining Corp.	190	180	180
McKenzie	110	105	106
McWatters	60	58	58
Naybob	42	39	40
O'Brien	273	265	266
Oro Plata	42	41	42
Okalta	115	110	110
Omega	48	45	48
Payore	10	—	—
Paymaster	50	47	49
Preston	128	120	125
Pickel Crow	460	450	450
Perron	129	123	125
Pioneer	275	—	—
Powell	205	195	200
Pend Oreille	175	164	170
Premier	220	215	220
Read Auth.	340	325	340
Pamour	430	420	420
Reno	35½	35	35
Roche	9	—	—
Sherritt	112	107	108
Siscoe	172	165	168
San-Atonio	16	113	113
Sudbury Bas.	215	200	215
Sullivan	85	79	79
Sylvanite	300	290	290
Sladen	70	64	70
Stadacona	42	36	38
Toburn	180	—	—
Teck Hughes	460	455	460
Uchi	170	159	172
Ventures	450	440	440
Waite Amulet	505	480	495
Wright H	745	735	740
St. Anthony	9-10		—

Toronto Stocks

Leeming and Leeming

	High	Low	Close
Abitibi	2¾	2½	2⅝
Abitibi Prfd	19	17⅝	17⅝
Beauharnois	2¾	2⅝	2⅝
Bell Tel	161	160	161
Brazilian	10⅝	10⅜	10⅜
Brews & Dist.	4-4½		—
Brew Corp	125-150		—
Brew Corp Prfd	16½-19		—
Bakeries	12¾-14		—
B. A. Oil	20	19⅝	20
B C Pow A	29¼	—	—
Build Prod	50¼	50	50¼
Burt F N	20-23		—
Can Bud	4-4½		—
Can Bread	4-4½		—
Can Cement	8¼	8⅛	8¼
Can Car & F	13	12¾	12¾
Can Dredge	15-20		—
Can Malting	30-33		—
Can Pacific	6⅛	6	6
Can Alc A	1½-2½		—
Can Alc B	1¾-3		—
Can Oil	10½-14		—
Cockshutt	8½-9		—
Con Smelt	56½	55	56½
Can Canners	4-5½		—
Dom Bridge	30	29½	29½
Dis Seagrams	14½	14	14½
Dom Stores	5¼	5	5
Ford A	19⅝	19½	19¾
Fanny Farmer	18½	17¼	18
Con Gas	175-177		—
Gyp L & A	5¼	5	5
Gen Electric	170-200		—
Gen Steel W	7	6¾	7
Ham Bridge	5-6½		—
Honey Dew	25-55		—
Imp Tobacco	14⅞-15¼		—
Imp Oil	16½	16¼	16¼
Int Pete	25	24⅞	24⅞
Int Util A	6½-8		—
Int Util B	60	55	55
Laura Sec	58-60		—
Loblaws A	22	21¾	21¾
McC Front	8½-10½		—
Mont L H & P	28-30		—
Massey-Harris	6¼	6	6
Mas-Har Prfd	46	45	46
Nickel	49	48¼	49
Page Hersey	97	—	—
Press Metals	15	—	—
Rogers Maj	3½-4		—
Stan Paving	2½	—	—
Shawinigan	18	—	—
Steel of Can	67	65	65
C Vinegars	14-15½		—
C Wineries	3-3¼		—
Westons	10¾	10½	10¾
Walk Brew	1¼	—	—
Walkers	40½	40	40½
Walk Prfd	19	18⅞	18⅞

New York Stocks

Biggar and Crawford

	High	Low	Close
Atchison	32	—	—
Amer. Can	98	—	—
Amer. Smelters	47	46⅝	46⅞
Amer. Rad.	15¼	14⅞	15⅛
Am. Tel. & Tel.	141½	140	140½
Am. Rolling Mills	17	—	—
Anaconda Copper	34v	33⅛	33½
Balt. & Ohio	7⅜	7¼	7¼
Bendix	21⅜	20½	21⅛
Bethlehem Steel	58¼	57	57½
Briggs	33½	32½	33¼
Canadian Pacific	6	5⅞	6
Chrysler	71⅝	70½	71
Col. Gas	6¼	6⅛	6¼
Cons. Gas	25½	25⅛	25¼
Dupont	132¾	132	132¾
Elec. B. & S.	7¾	7	7¼
Gen. Electric	40⅞	40	40¼
Gen. Motors	46¼	45⅜	45⅞
Int. Harvester	60	59	59⅜
Inter. Nickel	49⅜	48½	49⅜
Johns-Manville	94½	—	—
Mont Ward	46¼	45½	46¼
Nash Motors	9	—	—
N.Y. Central	16½	16¼	16¼
North American	19¼	18⅜	19¼
P

PERSONAL AND SOCIAL

Mr. Don Pearson, Toronto, visited with his friend, Mr. Leslie Clark, Murray street, during the weekend.

❖ ❖ ❖

Mrs. I. T. Hill of 97 Robinson street has returned to the city after a two weeks' vacation in Stayner and Toronto.

❖ ❖ ❖

Miss Margaret Larmer of Millbrook was a weekend guest of Mr. and Mrs. J. C. Larmer, Charlotte street.

❖ ❖ ❖

Jack Cooper and Don Ross are on a motor trip through parts of the United States, and will be away a week.

❖ ❖ ❖

Dr. and Mrs. G. D. Gordon of Kemptville are guests of their son, Dr. Wm. J. Gordon and Mrs. Gordon, 166 Brock street.

❖ ❖ ❖

Mr. and Mrs. Ralph Beatty of Toronto, and Mr. Earl Beatty of Timmins are guests of Mr. and Mrs. Robert J. Beatty, Perry street.

❖ ❖ ❖

Rev. Thos. Dodds of this city visited recently with friends in Sonya, Ont. Mr. Dodds is a former minister of Sonya Presbyterian church.

❖ ❖ ❖

Mr. and Mrs. Norman Clifford of Valleyfield, Quebec, were visitors recently with Mr. and Mrs. Geo. W. Clark, Murray street.

❖ ❖ ❖

Mr. and Mrs. Ross Goodhand of Little Britain ,and Miss Millicent Jordan of Lindsay are guests of Mr. and Mrs. Leonard Hadwin, Westcott street.

❖ ❖ ❖

Dr. Jean Gowing and her mother, Mrs. Sara Gowing of Philadelphia, Pa., were guests recently of Miss Laura Quinn and her nephew, Mr. Clarence Duff, Lakefield.

❖ ❖ ❖

Mr. and Mrs. Wm. Mowry of River Road, who were registered during the past week at the General Brock Hotel, Niagara Falls, have returned to their home.

❖ ❖ ❖

Mr. and Mrs. L. Kelly, Ottawa, Mr. and Mrs. J. Leach, Miss Evelyn Leach and Mr. Joe Leach, Sisco, Quebec, were guests during the weekend of Mrs. M. Killoran, 525 George street.

❖ ❖ ❖

Mr. and Mrs. Felix Courneyea, 63 Olive avenue, have announced the engagement of their eldest daughter, Genevieve Edna, to Bruce Frederick Brooks, eldest son of the late Mr. and Mrs. M. J. Brooks. The marriage will take place October 8.

❖ ❖ ❖

For Bridal Couple

Honoring Miss Ruby Swanger and Mr. Roy Heard, whose marriage takes place quietly on October 1, Mrs. W. F. Northey, River Road, entertained delightfully at a miscellaneous shower last evening.

Cards and games were enjoyed during the evening, and gifts presented to the bride-elect in a pink and white decorated basket by Miss Muriel Bullock and Miss Fern Trennum. An address of congratulation and good wishes on behalf of the guests present was read by Mr. Max Northey.

Refreshments were later served to about thirty-seven guests.

❖ ❖ ❖

Chamberlain—Smelling

The marriage of Miss Rose Smelling of Campbellford and Mr. Harry Chamberlain of Peterborough was quietly solemnized at seven o'clock Monday evening, September 19, in St. John's Church. Canon W. P. Robertson, rector of the church, officiated.

The bride was attended by Mrs. Jim Black, and Mr. Black acted as groomsman.

Mr. and Mrs. Chamberlain will live in Peterborough.

❖ ❖ ❖

Shower Compliments Miss Mary Farnero

In compliment to Miss Mary Farnero, whose marriage to Mr. Jack Heffernan takes place Wednesday, September 21, Mrs. W. M. Heffernan and Mrs. Collins entertained at a miscellaneous shower at Mrs. Heffernan's home on Princess street.

We Noticed

...If you like brown for evening, you'll find a lot this year. A beauty is a sculptured dress in mat-brown crepe with rows of narrow gold kid in chevron stripes on the corseleted mid-riff. Bodice narrows into shoulder straps. Skirt is very slim and straight.

❖ ❖ ❖

...There's color in the new Autumn suits. A beauty is of soft, silky tweed, the jacket striped in dusty pink and blue, the skirt solid blue and the blouse of pink jersey with draped high neckline and short sleeves.

❖ ❖ ❖

Guardsman's red is mentioned as a gay jacket color to be worn with a black wool dress, with the black hue repeated in Persian lamb trimming.

During the evening games were played, and many gifts, attractively wrapped in pink and white, presented to the guest of honor by friends and associates of the Quaker Oats Company.

Refreshments were served later by the hostesses.

❖ ❖ ❖

Much Felicited On Golden Wedding Day

Mr. and Mrs. John Warren of Bobcaygeon were showered with congratulations on Monday in honor of their golden weding. From as far west as Ann Arbour, Mich., friends came to do honor to the couple who have spent their lives in Verulam Township.

Mrs. Warren, who celebrated her eighty-second birthday in July, spent the morning visiting the old farm where she went as a bride fifty years ago. Mr. Warren, also an octogenarian, is hale and hearty and is one of the oldest motorists in the district.

Mr. and Mrs. Warren received their guests in the drawing room, which was decked with gladioli and Autumn flowers. Tea was served in the dining room from a table laid with lace cloth made gay with flowers and candles in silver containers. Nieces of the honored couple poured tea and assisted in the dining room.

Mrs. Warren is a daughter of the late Thomas and Mary Taylor, Bobcaygeon. Her brothers, John, G. Gilbert and Joe Taylor, were among the guests.

Tilicum Class Elects Officers

(Examiner Correspondence.)

KEENE, Sept. 20.—The Tilicum Class of Keene United Church held their regular monthly meeting at the home of Miss Bertha Elmhirst, with nineteen present. The meeting opened with a short devotional program conducted by the president, Miss Betty Brown. During the evening four new members, Miss Dorothy Ferguson, Miss Rosetta Frankish, Miss Agnes Weir and Miss Evelyn Nelson were initiated, joining up as new class members.

The roll call was answered by a proverb and Miss Mary Belle Humphries conducted a contest which consisted of Bible questions.

After the contest new officers were elected for the coming year. The following are the new officers:

Honorary president, Mrs. J. S. Ferguson; president, Mrs. Ross McIntyre; vice-president, Miss Helen Nelson, secretary, Miss Willena Nelson, treasurer, Miss Betty Brown; pianist, Miss Dorothy Ferguson; program committee, Miss Edith Nelson, Miss Rosetta Frankish, Miss Lottie Legott; social committee, Miss Mary Belle Humphries, Miss Kathleen Nelson, Miss Alberta Comrie.

Following the election a dainty luncheon was served by the hostess and the evening's program brought to a close.

The Sapphire For September

The colors of the sapphire suit well a perfect day in September, the month for which it is the birthstone. This gem, which most of us think of in the varying hues of blue, may almost run the gamut of the spectra. All of the numerous colors constituting the gem varieties of the mineral are known as sapphire with the exception of red. The red variety is ruby. Sapphires other than blue are all known as fancy sapphires.

The sapphire is said to be the symbol of truth and constancy. Tradition tells us that it was upon a sapphire that the ten commandments were engraved. The Persians believed that the earth rested on a great sapphire of which the reflection gave color to the sky. It is known as the celestial stone.

Star sapphires, together with the star rubies, are known as astorias, and has superstitions of their own. As the stone is moved a living star appears. The three cross-bars which form this star of six rays, represent faith, hope and charity. Oriental tradition reveals it as a guiding gem, warding off ill omen and bringing good fortune to its owner even after the gem has passed from his possession. Sir Richard Burton, famous explorer of the last century, and translator of the Arabian Nights, owned a large star sapphire which he considered his talisman because it brought good horses and prompt attention wherever he went. The reward for such attention was a view of the stone. The Orientals believed that good luck was sure to follow.

Sapphires are most beautiful and durable stones, because they are exceptionally brilliant, very hard, and do not fracture easily.

Picnic parties in Wales who leave litter are being arrested.

Enquiry Column

Conducted by Mrs. MARY MOORE

QUESTION: We have a large vegetable garden and as I find a lot of the vegetables spoil in the cellar, I have canned the carrots, green and yellow beans, and beets.

The first thing I do when I look at the paper is to turn to the cookery page and read your interesting recipes. But so far I have not found one about sweet peppers.

As I have the privilege of using a canning equipment where I use the tin cans, is it possible to can sweet peppers, green or red? If so would you kindly let me know how it is done and if the canned pepper could be used in a salad in the winter? As cold water is used would you let me know the length of time needed to boil the cans?

To settle a dispute among the gardeners would you let me know if sweet peppers are the same as the canned pimientoes we buy in the stores?

I seem to have a lot of questions to ask but the most important one just now is could I can a mixture of vegetables in the one can to be used in a stock soup in the winter? We have carrots, beans, turnips, parsnips, onions, tomatoes, leeks, celery, but I do not know which ones to group together or if onion or leek should be used.... Hope my letter is not too long—Mrs. F. McC.

ANSWER: Your letter is interesting. Write whenever you need help for anything.

Sweet Peppers Canned Without Water

Remove the seeds and stems from sweet peppers. Pack dry in smallest sized can (or jar if glass is used), cutting peppers in flat pieces to fit bottom of can. Put on top and sterilize in hot water bath 2 hours. The processing brings out a thick liquor. Seal and cool quickly after removing from hot water bath (When only part of can of peppers is used, cover remainder with cooking oil or melted paraffin.)

Sweet Peppers or Pimientoes Canned With Water

Remove seeds and stems from washed pimientoes. Plunge into boiling water and simmer at low heat for 5 minutes (not longer) to slightly soften them and remove some of the strong flavor. Without peeling or allowing the pepper to cool pack them into small cans (or undersize jars where glass is used), fill with fresh boiling water to overflow cans (adding no salt), seal cans and boil for 30 minutes to sterilize. Keep glass jars of pimientoes in cool dark place.

Green peppers or pimientoes canned in the above way can be used in salads in winter. Count boiling time after cold water in which cans were placed, has come to boiling point.

Sweet red peppers as we grow them in Canada are not the same as the cans of pimientoes that we buy that are canned in Spain or Italy. They are real pimientoes, which look like small hothouse tomatoes, but are brighter red and much firmer. They have a thick layer of flesh and have been successfully grown in this country. I am sure you could buy the seed in Canadian seed stores.

Cans of mixed vegetables for soups or children are not uncommonly canned. All the vegetables you mention could be used, but use a smaller proportion of parsnips than the other vegetables such as carrots. If you use both onions and leeks use only half a part of each. Supposing you use 1 pint of all the other vegetables and ½ pint of leeks, ½ pint onions, ½ pint parsnips. Cut vegetables in desired shapes, parboil all vegetables together in boiling water 15 minutes, then pour into cans and fill cans to overflowing with water in which they were parboiled, then add 1 teaspoon salt for each quart of vegetables, seal and boil 3 hours. Cool quickly.

We hope these are the things you want and that we can help you again.

QUESTION: Would you repeat Green Grape Conserve which appeared in the paper last year? I have taken many of your recipes but neglected to take the above—E. M.

ANSWER: Thank you for your letter.

Green Grape Conserve

Three pints green grapes (skins and seeded pulp), 3 pints sugar, 2 oranges. Juice from these and grated rind from one half of one of them, ½ lb. raisins, 1 cup English Walnut Meats. Wash the grapes, remove from stems, slip off skins. Bring pulp to boiling point when seeds will separate out, then put through strainer. Add this strained pulp to the seeds. Mix all ingredients, bring to boiling point and simmer over low heat until thick enough to spread when cold. Pour into sterile jam jars and cover with paraffin.

CORRECTION: The cookery page of two week's ago contained the "Pickle Chapter" and among the recipes was one entitled "Green Tomato Pickle (sweet)". This gave all the ingredients but the tomatoes. This recipe requires 1 peck of green tomatoes. Will those of you that are interested in pickle making insert this correction in your file copy of the pickle page!

VENUS TOO NUDE

TOKYO—(CP).—After a policeman had drawn attention to the statue's "excess of nudity," a reproduction of the Venus de Milo in a cafe here has been clothed in a kimono in the course of purification of public morals" campaign.

SUICIDE TRAVELLED

MONKSEATON, England—(CP).—After shooting himself in the spine a man travelled some distance by bus, walked 250 yards to a surgery, but died in hospital. Verdict of suicide was returned.

DOROTHY DIX

One of Divorce's Greatest Tragedies Is That It Has No Power To Turn a Woman Into a Girl Again, So Don't Rush Into Marriage While You Are Still Young

DEAR MISS DIX—I am 20 years old, have two children, and after four years of married life I find myself longing for parties, dances and the attentions of young fellows, as any girl of my age does. My husband loves me dearly and is good to me, though we have never been able to afford nice things or to go to places of amusement. I busy myself with my housework, but my mind is always on the pleasures I have missed, and I envy my girl friends and wish I were one of them. What shall I do? Make the best of my bargain and try ever so hard to REALLY love my husband? Or get a divorce and be a girl again?

LONESOME.

ANSWER:

What we've done, we've done and we can't undo it. You have a husband and children and you cannot do away with them and be a girl again. You cannot blot them out of your memory, or tear them out of your heart. No matter where you went or what you did, you would be thinking of them. Your babies' cries would come to you over the loudest music. Your thought of your husband's loneliness without you would kill the gayety of the wildest party.

One of the greatest tragedies of divorce is that it has no power to turn a married woman into a girl again, as so many women seem to think it has. A woman who is unhappily married, or tired of her husband, or weary of the drudgery of taking care of a family, thinks that if she could only get a divorce she would be sweet and 20 again, a spoiled daughter in her father's house, with everybody giving her the best of everything and trying to see that she has a good time. She thinks that she would be light-hearted, with no worries or responsibilities and lots of beaux and dates and pretty clothes and everything that makes girlhood an enchanting time of life.

She forgets that she is perhaps middle-aged, that she has lost her beauty, that she has children, that she has been mistress of her own house for ten or fifteen years. All she thinks of is getting rid of her husband and returning to her status quo before she married.

So she gets her divorce and takes her children and goes back to Father and Mother, where she finds she is a more or less unwelcome guest. The old people do not want to be bothered with her children. They do not want to divide their small income with her. And she finds that her old set is broken up and changed; that no one feels called upon to give parties and try to amuse her; that she has lost her attraction for men, and that she is a thousand times worse off than she was even with an unsatisfactory husband.

So don't try going back and attempting to be a girl again. It can't be done. All that you can do is to go on as bravely as you can and make yourself happy in the life you chose for yourself. Tell your husband of your craving for amusement. Tell him how your feet ache to dance and how you long for a glimpse of the bright lights now and then and see if you cannot arrange to step out a little.

It is too late for you to change your life, but I hope other girls of 16 who are thinking of rushing into a too-early marriage will be warned by your experience. For it is the law of nature that we must all have some playtime and this longing for it comes to every boy and girl who marry too young. Most of the philandering husbands are men who married when they were mere boys and who had to work so hard to support the families they had assumed before they were ready for them that they had no time in their youth to amuse themselves or to play about with girls. Most of the flirtatious wives who get into messy affairs with gigolos and men they pick up in motion-picture houses or tea dances are girls who married in their teens and were tied down with babies and housework when they should have been flirting around and having dates with boys.

• • • • • • •

DEAR MISS DIX—I am 35, the son of a family that dates its ancestry to Plymouth, 1630. We are an egotistical lot, overeducated, cold-blooded and wealthy. I want to marry a professional dancer whose parents were Polish immigrants. My family is rocked by the idea and I shall probably be disowned. However, I am not concerned about that and I want to go through with it, because I imagine I shall never get married if I don't take this opportunity. Nevertheless, I shall likely follow your advice.

C. V. S.

ANSWER:

You likely won't follow my advice. I never knew anybody who took any one else's advice about getting married and probably it is just as well, because marriage is principally a matter of taste and the important person to be pleased is the one who is selecting a life partner.

My opinion is, however, that there will be small chance for happiness in a marriage between a man of your heredity and background and a girl with hers, since the main factor in any marriage is congeniality, and there could be little of that between two people whose traditions and rearing have been so different.

You would find that your every point of view and taste and habit clashed. You would be ashamed of her and nothing is more deadly in marriage than that. Love can stand almost anything except having our friends lift their eyebrows at our choice of a mate. Marry in your own class is good, sound advice.

• • • • • • •

DEAR DOROTHY DIX—The man I love and I have been reared since childhood together. His father was my father's half-brother. Our mothers were no relation. Dick and I would like to get married, but Mother thinks we are too closely related. Just what relation are we, and is this relationship too close to insure us normal, happy children if we do marry?

ANN AND DICK.

ANSWER:

You are not even quite first cousins, as your fathers were half-brothers. The most scientific opinion about cousins marrying is that it only doubles the strain for good or ill and has no more effect than it would if two people not related married. Thus if two very healthy people married, their children would probably be very strong and healthy. But if two sickly people married, their children would probably be very delicate and frail.

DOROTHY DIX

Copyright Ledger Syndicate

Mrs. O. Rhynas Addresses Hospital Auxiliary

"Keep on telling the Gospel of Hospitalization, we cannot do without it," urged Mrs. O. W. Rhynas of Burlington in an inspiring address before the Hospital Women's Auxiliary Monday evening.

She warmly congratulated the president, Mrs S. J. Graham, and the members of the Auxliairy on the fine work accomplished by this association during the first year of its inception, and likened its achievements to those of a full-grown organization.

In a few brief words, Mrs. E. M. Leeson, superintendent of Nicholls' Hospital, expressed her appreciation of the work done by the Auxiliary, stressing at the same time the great need for more hospital accommodation if the needs of Peterborough and district were to be properly taken care of.

Greetings from the Nicholls' Hospital Board of Governors were conveyed by Mr. E. F. Mason, chairman of the Board of Trustees. In tracing a brief history of the development of Nicholls Hospital, he pointed out the inadequacy of the Hospital at the present time to fulfill present day needs.

The annual meeting, which was held in St. John's Parish Hall, was opened with prayer by the rector, Canon W. P. Robertson, with the president, Mrs. Graham, presiding.

Reports were as follows: The treasurer's, given by Mrs. W. Tinker, which recorded a total savings account for Hospital improvement of $1,016.25; a current account of $50.00; and a Life Membership account of $752.30.

The Life Membership report, given by Mrs. F. M. Dela Fosse, showed a fine enrollment of 50 life members during the first year. A concise summary of the year's work was given by the secretary, Mrs. J. J. Turner; the corresponding secretary's report by Miss Evelyn Morrow; the visiting committee by Mrs. J. Comstock. It was reported by Mrs. R. Ross for the Sewing Committee that 947 articles had been sewed, thus relieving some of the pressure in the sewing department at the Hospital. Reporting for the Samaritan Cupboard, Mrs. J. Wharry stated that this well-stocked cupboard had met the needs of many patients who might otherwise have been insufficiently clothed.

The Auxiliary is planning an extensive campaign for new members and renewals during September and October, and hopes to raise the membership from 2,000 to 3,000. The membership fee of 25c is its only method of raising funds for the year's program, and the savings account is set aside as a fund for Hospital Improvement.

Elections were as follows: Honorary Presidents, Mrs. F. M. Dela Fosse, Mrs. H. A. Morrow, Mrs. R. M. Waddell.

Board Members: Mrs. W. R. L. Blackwell, Mrs. C. S. Browne, Mrs. Eva Breckenridge, Mrs. W. T. Belleghem, Mrs. J. Comstock, Mrs. D. T. Diplock, Mrs. J. Detcher, Mrs. S. J. Graham, Mrs. J. P. Halcrow, Mrs. W. C. Hughes, Mrs. J. K. Hughes.

Mrs. W. H. Hill, Mrs. J. W. Kelly, Mrs. I. T. Lillico, Mrs. J. Low, Mrs. E. V. Morphet, Mrs. M. McIntyre, Mrs. A. W. McPherson, Miss Evelyn Morrow, Mrs. F. C. Neal, Mrs. R. Ross, Mrs. A. Rosborough, Mrs. L. W. Scott, Mrs. W. Stevens, Mrs. W. Tinker, Mrs. J. J. Turner, Mrs. Ford Turner, Mrs. C. L. Upper, Mrs. C. Warrander, Mrs. J. G. Wharry.

Fashions

A charming and useful dress of black satin-back crepe for first town wear or for those first important fall re-unions of your bridge club, luncheons, or teas. It has a soft draped bosom, a slim beltless waistline and a front gored skirt to flatter your height tucked in at the deep vee neckline, is a glistening vestee, made of the lustrous side of the crepe. Crepe marocain, novelty weaves of spun rayon and acetate, lightweight woollens, etc., are other suitable mediums for this easy to sew dress.

Style No. 2049 is designed for sizes 36, 38, 40, 42, 44, 46, 48 and 50-inches bust. Size 36 requires 3¾ yards of 39-inch material with ½ yard of 27-inch contrasting for surplice vestee.

The Examiner,
Please order for me:

Pattern number.....

Size .....

My Name .....

Address .....

.....

I enclose 15c for postage

Do You Know?

The foggy film which appears on wood surfaces in warm damp weather can be washed away with a clean cloth, mild warm soapsuds or warm water and a soft oil soap? Work quickly and over a small section, rinsing with a cloth wrung from clear warm water, and drying thoroughly with a soft clean cloth. Then apply polish or wax and rub to a gloss.

❖ ❖ ❖

Alabaster bowls shades of the plain white variety will give a softly diffused light is a colored electric bulb is used? The appearance of the room at night can be changed by having differently-colored bulbs.

❖ ❖ ❖

That peanut butter, thinned with a little cream and butter, makes a delicius filling for cookies? Place between the cookies after they are baked.

THREE CHILDREN RESCUED

When a baby fell into the water in Raffeen, Ireland, three children jumped in to save it and two women tried to rescue the four, but succeeded in saving only three tots as the fourth drowned.

WILLED NO MOURNING

CAPE TOWN—(CP).—"Drink to my health. I shall still be with you in spirit," directed the will of Wilhelm Hildebrand, mine employee. He also directed there should be no mourning.

DINNERS OF THE WEEK

By MARY MOORE

SUNDAY

Whole Baked Spanish Mackerel (see note)
Baked Buttered Potatoes
Casserole of Scalloped Egg Plant
Curled Carrot Slices and Celery (see note)
Peach Betty Cream Coffee

Note.—Cut long wedges from long carrots so that when they are sliced (extremely thinly) they look like the iron cross. Put these wafers of carrot in iced and salted water and let stand one hour. They will curl—before serving drain and dry them a little. They look nice in your salad bowl or on a celery dish with curled or stuffed celery.

MONDAY

(Vegetarian—Economical)
Broiled Buttered Corn on the Cob
Broiled Crumbed Sliced Tomatoes
Creamed Quartered Potatoes
with Parsley Coleslaw
Dumplings Cooked on Hot Apple Sauce (rather thin)
Coffee

TUESDAY (Economical)

Corned Beef Hash
Buttered Chopped Carrots and Celery
Sliced Tomatoes
Diced Pears in Lemon Syrup
Hot Tea

WEDNESDAY

Swiss Steak with Whole Small Onions and Carrots (oven)
Fluffy Mashed Potatoes
Head Lettuce with French Dressing
One Crust Deep Plum Pie
Cheese Coffee

THURSDAY

Clam Chowder
Toasted Corn Bread
Waldorf Salad (apple, celery and walnut)
Sliced Peaches on Ice Cream
Coffee

FRIDAY

Broiled Lake Trout
Casserole of Tomatoes and Onions with Crumb Crust
Vegetable Marrow with Drawn Butter Sauce
Cantaloupe and Watermelon Ball
Fruit Cup with Orange Juice
Cookies Hot Tea

SATURDAY

Sauteed Thinly Sliced Bologna
Lyonnaise Potatoes (pan fried with onion)
Shredded Cabbage in thin Cream Sauce
Peach Ice Cream Coffee

DISCUSS MIXED MARRIAGES

Mixed marriages between Europeans and on-Europeans are causing much discussion in South Africa.

Hamburg Steak
2 lbs. 25c
Rib Boiling Beef, lb. 10c
Sirloin Steak or Roast ..... lb. 23c
Raisins ..... 2 lbs. 23c
Pork & Beans, 3 cans 25c
Plums ..... 2 cans 19c
Harrison's Marketeria
PHONE 725
We Deliver

Ever Wonder Why You're Constipated?

Do you ever have days when you just have to drag yourself along, when you feel tired, sunk—because of that constipation? Then why not find out the real cause of your trouble?

What have you had to eat lately? Just things like meat, bread and potatoes? If that's it, you may not have to look any farther. It's likely your trouble is you don't get enough "*bulk.*" And "bulk" doesn't mean a lot of food. It means a *kind* of food that isn't consumed in the body, but leaves a soft "bulky" mass in the intestines and aids elimination.

If "bulk" is what you lack, your ticket is a dish of crisp crunchy Kellogg's All-Bran for breakfast every day. It contains the "bulk" you need plus Nature's great intestinal tonic, vitamin B_1.

Eat it every day, drink plenty of water, and join the "regulars"! Made by Kellogg in London, Ont.

Superfluous Hair
On Face and Moles
Completely, Permanently, and Painlessly Removed by Electrolysis. Hydro Bacu Facials. For appointments 'Phone 962, or write
MRS. MARIE MURDUFF
409 Wolfe St.

Approved!

Particular people especially are invited to compare Silverwood's Ice Cream with any other.

The more particular you are, the more you will prefer—

Silverwood's the QUALITY ice cream
Look for the Silverwood Sign

Lamb Chops, Loin Rib, real choice 29c
Choice Blade Roast 15c
Breakfast Bacon, sliced 30c
Sausage Meat, fresh daily 12½c
From Choice Young Beef
ROUND STEAK 22c
SIRLOIN STEAK 23c
Shoulder VEAL CHOPS 15c
SHOULDER LAMB CHOP 23c
LAMB STEW ..... 2 lbs. 25c
BUEHLER BROS. LIMITED
387 George St. WEDNESDAY Phone 3680

The Examiner

The Peterborough Examiner published each evening by Peterborough Examiner, Limited. Office: Hunter and Water Streets, Peterborough, Ont.

Subscription Rates: 15c per week in City of Peterborough delivered by carrier.; $6.00 per year by mail to outside points.

Members: Canadian Press; Audit Bureau of Circulation; Canadian Daily Newspaper Association; Empire Press Union; Ontario Provincial Dailies Association.

H. L. GARNER, Managing Director.

A. R. KENNEDY, Managing Editor.

TELEPHONE 1600.
Private Branch Exchange to All Departments.

TUESDAY, SEPTEMBER 20, 1938

He Is Kept Informed

Premier King has already received a number of messages telling him what he should do in the present world-wide situation. There is recorded a number of resolutions which have been passed telling him he should at once send word to Britain announcing that the people of Canada are prepared to stand solidly behind the Empire in case there is no amicable settlement of the present trouble in Czechoslovakia.

Mr. King has stated his position several times and has announced he is ready and waiting for events to reach the stage where he considers it advisable to call together the parliament of Canada and then submit to parliament the recommendations of the Government. And that is the logical and proper course for this country to follow if the supremacy of parliament is to remain as a recognized factor in this country.

We do not think it is exaggerating to say that Premier King is the best informed man in Canada on what is taking place in Europe today. That is on account of the office which he holds. He is constantly in receipt of advices from the British government, and there would be information there of such an intimate nature that much of it would never be disclosed or given out for publication. So it is undoubtedly a fact that the Prime Minister of this country is constantly receiving information which makes him a better informed individual than those who are offering advice based on lesser knowledge or information.

A Challenge To Ottawa

It does look as though the people of this country will have to settle the question of where our supreme seat of government actually is—in the provinces or at Ottawa.

This is not merely an academic question or one which might be dusted off for a dress debate, but it is an actual hard fact where the issue is being forced by several of our provinces, and now in a pointed way by Premier Aberhart of Alberta.

Premier Hepburn of Ontario is opposed to Prime Minister King and not at any time has he taken the trouble to disguise that fact. Rather does he bring it to the front on every possible occasion. Premier Duplessis of Quebec works closely with Premier Hepburn. The latest move comes from Premier Aberhart in connection with the Rowell Commission which was named by the Ottawa government to secure information from all provinces with a view to rebuilding the British North America Act.

When the Commission sat in Edmonton the Alberta government snubbed it; would give no information and would produce no witnesses. Since then the Alberta government has prepared its own memorandum.

The real move is here: Premier Aberhart has suggested to the other provincial premiers that the provinces arrange to have a meeting to see what shall be done about it, but the Federal government is to be left out in the cold. Plainly Ottawa is to be snubbed.

The Ottawa government originated the plan, named the commissioners, became responsible for financing the inquiry—and now Premier Aberhart boldly proposes to take the matter out of the hands of the central government entirely. The meaning of the whole thing is plain as a pikestaff; it is an open challenge to the central government at Ottawa and designed to produce a situation where our lesser forms of government would dominate the greater. We do not see how the government at Ottawa can ignore the situation nor do we see how Ottawa can prevent the provincial premiers coming together if they desire so to do. But back of that is the plain fact that Ottawa cannot allow a work such as it undertook through the Rowell Commission to be taken out of its hands and without its permission and handled by a group of provincial premiers.

They Used To Go West

Of course we travel much more now than was once the case. Cars account for that and it is not at all unusual to hear one say now that "this year we were through the Maritimes," a land which used to be rather neglected as far as Ontario travel was concerned.

In another way, though, we are not seeing as much of our country as we used to. In the days when it was necessary to call for harvest help in the Canadian West, and when it was possible to get to Winnipeg for $10 on a harvesters' excursion our young men went out there by the thousands and they had a fairly good chance to see the prairie country for themselves and know a good deal about it. They got some knowledge of its extent and of the manner in which work was carried on there.

When these thousands of young men came back late in the fall they had a feeling that they knew something about the West and they brought that feeling along with them as well as perhaps $50 which they had saved from their earnings. Today that movement from East to West and back again is out and done for because the West seems able to attend to its own harvest and the West of today has become a section of the Dominion which our young men have never seen and about which they know little or nothing at all.

Advertising Did It

Walter Hawkins, municipal clerk of Port Stanley on Lake Erie probably has more to do in summer months than at other times for Port Stanley is quite a holiday resort. A village clerk is supposed to know everything about the place, and he is more readily located than members of the council.

During the summer a resident looking along the beach found a set of teeth and there was not a person near at the time who looked as though he or she owned them. So the individual slipped them in his pocket and made his way to the office of Walter Hawkins, the village clerk. Whether he lodged them beside the ink well or put them in the vault or the top drawer of his desk we know not, but Mr. Hawkins started right then looking at the lost advertisements in all the papers which came his way and in due season he learned that a gentleman in Detroit had left his teeth behind after being in Port Stanley.

So that's what a few lines put in a newspaper can do. The fact that the teeth were in the office of the village clerk in Port Stanley mean little enough until it was known that they belonged to a gentleman in Detroit. So the little ad in the paper was the thing which brought those two loose ends together and put the teeth back where they belonged and where they could serve their purpose.

Horse In Its 42nd Year

A horse which was in its 42nd year has died on the farm of Walter Carruthers, who lives about three miles from Wingham in Huron county. Statistics on such matters give 30 years as about the age to which an average horse can attain, and most of them go before that time. This is the first horse of which we have heard which entered its 42nd year.

This particular horse had a strange mission in life, and it was never on pasture, its feed being mainly hay and rolled oats. Thirty-one years ago Walter Carruthers had a bad fall at a barn raising and his spine was so badly injured he was told he would spend the rest of his days in bed. After staying there for some months he purchased this horse and had a buggy so fixed that he could sit in it, but he could not drive. After a few trips to Wingham three miles distant the horse could make the trip without guidance. In time it knew enough to observe the stop sign at the highway. Almost every day since the horse and its owner have made that trip—31 years of it, and without a serious mishap. One does not need to think it over long to realize just how much Walter Carruthers will miss a friend such as his horse proved to be.

Where The Trouble Began

There is nothing official to show what disposition Britain favors for the settlement of the Sudeten issue in Czechoslovakia, and there is nothing yet to show what the French favor. And yet there are plenty of critics, many of them in United States, who are certain that Britain and France are going to "sell the Czechs down the river" as the price of keeping peace in central Europe.

If one looks at the situation in the way of cold analysis it is not difficult to come to the conclusion that the trouble today began with the carving of territory which was done at the time the Treaty of Versailles was made. In order to create a new nation people were placed inside a new national fence who had nothing in common, and this in turn soon brought to the front that very old question of minority rights. That feeling was made even more pronounced by the desire of the majority Czechs to dominate the situation. No matter which way one looks at it, and allowing that Germany has stirred the situation to its depths with a view to her own advantage, there is that ever-present condition in Czechoslovakia which can at any time become a source of trouble. Whether there is a cure for the situation is the something which the best brains of Britain and France are seeking at the moment. This paper believes it a fair statement to make — that the present trouble in Czechoslovakia had its start when the wrong people were herded together to form a new nation.

Running Without Profit

The Canadian National Railways has been running a round-trip train from Ottawa to Madawaska, Ont., and application has been made to the Board of Transport Commissioners for permission to abandon it. Permission was granted, but the stipulation was made that the train which now ran as far as Barry's Bay would have to continue and give service to Madawaska. So the railway received part of the concession they were asking, but will be under obligation to provide lesser service on this line.

The interesting feature in the proceedings was information provided by the railway showing that the operation of the Madawaska line was resulting in an annual loss of $40,000 a year. Certainly if there were nothing else to be considered apart from the finances the railroad would seem to be acting wisely in cutting off the service. That is what would be done in any ordinary business transaction. But in this case it is different. The Commissioners have a good deal to say about what the railway can or cannot do, they insisted on some sort of service to Madawaska, and we presume there will be a loss on that too.

In that way our railways are not in the independent position where they can govern their service according to the gain they can make of it; they are obligated to run trains where it does not pay. The total of this unprofitable service which they are forced to maintain we do not know, but the figure might well be formidable enough. Unfortunately we never seem to think of that when we are complaining that the railway is losing money.

NOTE AND COMMENT

It is a fortunate thing that it is not the man who estimates the attendance at the Lindsay Fair who makes out the income tax levies.

Girl in Petrolia 20 years of age said her hair turned grey when she was studying Latin. Unusual, but we have no reason to doubt it.

Thirty schools in Alberta are closed because of lack of teachers, we are told. The real explanation is not scarcity of teachers but lack of money with which to pay them.

Although there will be no Liberal candidate in the Parkdale by-election the C.C.F. will enter a standard-bearer. That of course is their privilege — ours is to help pay the cost.

The pilot who flew Premier Chamberlain to Germany once lived in Canada. Pride of country would have caused us to claim him as a Canadian, only he happened to be born in India.

Millions in money and valuables have arrived in United States for safe keeping from Europe. The slogan for the moment seems to be "Lay up therefore treasures in United States."

One of the finest things yet stated in favor of the Home Loan plan is that so far it has provided 12,700,000 hours of work for those who were in need of it.

A transient in Montreal was arrested half a dozen times because he looked like an insane man who had escaped. The bright spot in the proceedings for him was that he was also released half a dozen times.

We have had several reports and pictures in recent days of bass weighing from 5 1-2 to 6 pounds being caught in our lakes. Such fish we think must have been pretty smart to have held out until so late in the season.

Woodstock reports it had 157 applications for one place on the Collegiate staff. Possibly all those people were of a fine type who wanted to do their teaching in a place where it was most needed.

Dr. George Stevenson, superintendent of the Ontario Hospital at London, was suspended pending an investigation, and Dr. J. R. McGeoch, his assistant, was named acting superintendent. The next move is that Dr. McGeoch is also suspended. Just how long will it before the supply of superintendents and acting superintendents runs out?

Judge A. R. Slipp, presiding in court at Fredericton, said a brand of Canadian wine was being sold in New Brunswick which should bear on the bottle the sign of skull and crossbones. He has recommended several times it should be banned because of the accidents it has caused but nothing has been done. And that leads to the short question in one word—Why?

KNOCKER

(By A. R. K.)

¶ Sylvanus Pipe talked quite a lot, let fly most everything he thought, and he was rather rough; his plaint was councillors we had, he mostly thought them pretty bad, they didn't know enough.

¶ Now take the man we have for reeve, a man he never could believe, he didn't know a thing; the only way to save his head, would be to come on him in bed, and tie it with a string.

¶ When members of the council spoke, Sylvanus thought it was a joke, they didn't know their law; Sylvanus would repeat their points, and pick out all the loosened joints, and have a great guffaw.

¶ The village clerk likewise was wrong, Sylvanus stuck in him a prong, and laughed at all he'd do; if he sat on the council there, he'd make of him a short affair, the clerk would then be through.

¶ Some person told Sylvanus Pipe, the time to change such things was ripe, it did no good to grieve; Sylvanus should get in the boat, and ask the people for their vote, and so he ran for reeve.

¶ Sylvanus campaigned and he knocked, and decent men he straightway socked, and well nigh broke his health; and when they counted up the score, Sylvanus had but one, no more—he'd voted for himself.

What's Wrong With Children ?

(By the Bureau of Statistics, Ottawa)

IT WILL be admitted that Canadian children of today, generally speaking, are not subjected to the same stern corporal punishment for wrong doing that used to be the lot of Canadian youth. The change has been quite pronounced in the last quarter of a century. We have seen a schoolmaster, the chap who belongs to the one profession outstanding among all those that try the patience—we have seen a schoolmaster hauled into court for giving a hiding to a young devil of a boy who had created an unendurable situation. A clever lawyer made the poor schoolmaster look like a savage monster. We have seen community feuds worked up over such a trivial incident. Public opinion seems to be against corporal punishment except in extreme cases. A great many school teachers have themselves taken that stand.

So if we assume that the birch rod is simply a symbolic term for punishment or discipline, we shall understand clearly what criminal statistics reveal. You can substitute or "spare the rod and spoil the child" something like this: "He that neglects discipline will ruin his child; he that withholdeth discipline is an enemy of his boy or girl."

Our Criminal Statistics Branch makes this very positive when it says: "While reasons for Juvenile Crime have never been compiled, due to the fact that this kind of information is difficult to get, as it is not given at all in the returns of Magistrates, and very scantily covered by some Juvenile Courts, still the lack of discipline at home is a big, perhaps the outstanding reason for Juvenile Crime.

"In one Maritime City, out of 97 cases for which the reason for a Juvenile being arrested was given, 73 cases, or roughly 75 per cent, were attributed to lack of discipline at home. In another Maritime city, lack of parental control was shown as the underlying reason for delinquency in 100 per cent of all given cases.

"In a group of five Ontario cities, reasons for 240 delinquencies were given, out of which 130 were attributed to lack of parental control.

"One Ontario City shows that 58 out of 62 delinquencies were stated by the authorities as being due to lack of discipline at home."

Pity the poor children—especially the child in the small family. The small family to very many people, has become the dominant view of domestic happiness. The one-child family enables parents to have more leisure for pleasure-seeking social activities. The mother, in these more regimented days of domestic duties, can leave her home more frequently than the mothers of a generation ago, with their larger families, were able to do. The constant outing becomes a fixed habit. The child is neglected—often left in the care of unskilful and irresponsible domestic help, and more often left alone. The child runs the streets, in touch with influences that are not good.

✧ ✧ ✧

PARENTAL responsibilities have been passed on, to some extent, to the courts, and particularly to the juvenile courts. It has been found that the establishment of juvenile courts, more especially in the cities, leads almost invariably to a decline in the number of juveniles brought before the courts and convicted. The records show that 8,425 children were found guilty of various offences in 1930 and six years later the number had dropped to 7,210. That was a betterment of over one thousand. Of course a great many more than that were before the courts.

Before the establishment of Juvenile Courts, juveniles were tried in the regular manner, sentenced to reformatories, etc., but a large number were given suspended and other sentences, which just put them back into the homes or under the same influences which caused them to stray into crime in the first place.

In England many years ago, the Criminal Law showed but little tenderness towards children. Up to the age of seven, a child was presumed incapable of felonious intent but a youngster of eight years who had "with malice, revenge, craft and cunning" set fire to a barn, was convicted of felony and duly hanged. Even as recently as 1833 a boy of nine years was sentenced to death for stealing an article of the value of four cents.

Children were in all respects treated by the criminal law as adults. Thrown into gaol to await trial they came in contact with hardened criminals. If finally declared innocent, there could have been little innocence left after a prison experience. The use of the rod was such an obsession in olden times that Royal families kept a "whipping boy" who carried out the abominable duty. Read "The Fortunes of Nigel."

SPOILING HOTELS.

(The Canadian Baptist)

HERE is a fair sample of what the new system means: In a small Ontario town there was, in dry days, one excellent Inn. Came the booze era. Then four more "hotels" sprang up overnight—in the old shop buildings and others of similar age. No one could imagine for a moment that the travelling trade of the town had suddenly increased so that five public houses were needed. The four new ones began. One has since faded away; the others remain. In the town it is said that in two of these no one could get a meal or a bed. As places for travel accommodation they are a delusion. The honest hotel man has secured a license to sell drink but he loathes all that is associated with that trade.

It is evident, too, that some hotels that at one time gave splendid travelling service have surrendered to the lure of the quick and easier money of the beverage room. Their places are deteriorating, their dining rooms becoming second class and their rooms poor things indeed; it means that they care little for the traveller but a great deal for the drinker.

There is no doubt but the beverage room is playing havoc with the legitimate trade of the hotels in many places, especially in the smaller ones.

ACTION!

"Yes, I think I'll have this one. Now, could I put it on somewhere here?—because actually I want it to save somebody from drowning."
—London Opinion.

• The Man Who Is Behind Hitler

(By F. D. R., in Brantford Expositor)

IT IS generally recognized that the man most closely identified with Hitler is Field Marshal Goering.

More than anyone else he shares the designs and ambitions of the Dictator, who places much dependence upon him. The understanding between the two is said to be perfect, according to an article in a French publication summarized by the Digest Magazine.

Goering belongs to a prominent family, and at the time of his birth his father, who had been a cavalry officer, held a diplomatic post in the United States.

As a youth he attended cadet schools in the Fatherland and in the Great War he was a well known pilot and was finally given command of the famous Squadron C.

The war over, Goering was at a loose end like so many other demobilized pilots and ultimately in 1918 he first saw Hitler in Munich in a demonstration against demands of the Allies.

After listening to Hitler's speech on that occasion, he offered him his services. They were accepted and he was placed at the head of the Storm Troopers.

This was the commencement of a staunch relationship between the two, still further strengthened when Hitler, Ludendorff and Goering and their supporters were fired upon in the streets of Munich.

Hitler escaped but was arrested a few days afterwards and Goering, seriously wounded, was carried by friends on a stretcher through the Bavarian Alps and he finally located in Austria.

His extradition was demanded and then he fled, penniless to Italy and finally to Switzerland where he failed to find employment and he and his wife pawned their last possessions.

It was not until 1926 that an amnesty enabled him to return to Germany and then he earned a precarious living at various jobs. He finally joined up again with Hitler and made speeches during propaganda tours.

Ten years ago he was one of twelve National-Socialists elected to the Reichstag. Prosperity was again smiling upon him and his house became a centre of political activity.

As Hitler rose, Goering rose with him, obtaining many high positions in which he has displayed much harshness and he is also credited with the creation of the secret police known as the Gestapo, under whose ruthless methods all political parties have been suppressed other than Nazi.

Of immense conceit, his love of uniforms and decorations has made him the butt of much joking and he likes to make displays by giving great banquets and chartering special trains with much frequency.

He is credited with violent hatreds and a love of power and display. Many of the actions of the Fuehrer are attributed to his initiative and ambition.

It is further related that in order to have his adviser near, Hitler has built for him a villa located close to his own resort at Berchtesgaden.

The opinion is further expressed that without each other's mutual stimulation, neither Hitler nor Goering would make such daring decisions as have recently disturbed the peace of Europe.

Goering's position in the State, as well as his close association with the Fuehrer, makes him a great power in the land and it is generally felt that, in the event of anything happening to the present Dictator, he would be his logical successor.

Although he is sometimes the subject of good humored ridicule, his compatriots are said to like him for the ruthlessness towards enemies, his vitriolic speeches, and his insistence upon the discipline that appeals to the Teutonic mind.

• Wrong People Were Put Together

TO THE EDITOR of the New York Sun: Sir,—Two years ago Judge Pierre Crabites, an American of international repute, wrote a life of Eduard Benes, president of Czechoslovakia. It is vital at the present moment.

To summarize Chapter 14: Prague is not the capital of a "homogeneous" country; th official census of 1930 shows a total population of 14,479,505, divided as follows: Czechoslovaks, 9,688,943; Germans, 3,231,718; Magyars (Hungarians), 692,121; Ruthenes, 569,063; Poles, 81,741; Jews, 186,474; scattered, 48,465.

Judge Crabites admits that these figures do not mean a thing. He quotes the Statistical Yearbook of Czechoslovakia as giving the number of Jews as 356,830, and Montgomery Grahame in 1928 placing the number of Magyars as 3,500,000.

The figures given by the Statesman's Yearbook (1938) are: Czechoslovaks, 9,688,770; Germans, 3,231,688; Hungarians, 691,923; Russians, 549,169; Poles, 186,642; Jewish and others, 49,636.

The point Judge Crabites makes is not the accuracy of the statistics but the fact that from the day of the Revolution (October 23, 1918), the Germans—as we now say, Sudeten Germans—have claimed the right of self-determination. They had demanded union with Austria. Benes and the peacemakers in Paris refused to concede that they could be separated from Czechoslovakia. Judge Crabites continues: "These men of the Sudetenland felt it in their heart of hearts that they were racially, culturally and morally superior to the Slavs....Their numerical inferiority kept them out of office. Their representatives in Parliament did not vote with the Slav majority."

There are fifteen parties in Parliament and the government is a coalition group. Its principal supporters are the Peasant party with 45 votes and the Social Democratic Labor party with 38 votes. In the elections of 1935 the Pan-Germans won 45 seats, under the leadership of Konrad Henlein, an obstructionist whose power is as great as that of Parnell in the House of Commons. When it is remembered that the Slovaks and the Czechs do not see eye to eye or race to race, it is clear that the task ahead of President Benes is difficult. The lesson of history is against holding a people who do not want to stay with you. The Egyptians had to let the Israelites go, and England had to let the Irish go. The peacemakers in Paris seemingly knew as little about race and geography as did General Franchet d'Esperey, who led the allied armies against Bulgaria and who—to quote Judge Crabites — "confused Czechs and Slovaks with Croats and Slovenes."

Of course it is the mineral deposits of Sudetenland that Hitler is after.

JACOBUS.

New York, September 6.

• Should Make the Taxes Hurt

NEARLY seventy per cent of the income tax of Canada comes from people with incomes of $10,000 or over, notes The Financial Post, which paper reprints some pertinent remarks made at Vancouver recently by Sir Edward Beatty. It was a plea to make people tax conscious, just as they are in the Old Land. Sir Edward said:

"We shall never cure unemployment in Canada until private enterprise revives, and private enterprise will never revive until taxation is lessened.

"The way to make taxation less of a burden is to lower it. The way to lower it is to make people realize they are paying it.

"If there is any greater delusion than that the poor man pays no taxes because the tax collector only goes to the rich man, I do not know it. It would be an actual benefit to the people in the lower income brackets if no income in Canada were free of taxation. It would be a benefit because it would bring home to the people of this country the fact that they are paying taxes."

Painless taxes result in public indifference. If every family in Canada could show a budget at the end of the year with the amount contributed in the eight per cent sales tax alone, it is doubtful if any government could get away with the impost. That eight per cent is a direct charge on wages, an objection reasonably put forth by Toronto labor men, and the spending power which comes from the payrolls of Canada is reduced by eight per cent or pretty close to it. The majority of workers can only purchase essentials these days; none are exempt from the Dominion tribute.

The theory of Sir Edward Beatty to make taxes "hurt" in order to get them lowered seems sound. There is a case in point right in Ontario at the present time. The agitation is growing into crescendo for relief from the municipal burden. The home owner is up in arms and the construction industry, even under Dominion palliative, is in the doldrums. Perhaps instead of only 217,000 people contributing over $60,000,000 in income taxation, if there were a million more who had to contribute something, based on earnings, there would develop an all round national tax consciousness which would profoundly react on government economy.

Hard To Believe How Time Flies

SEPTEMBER 20

1908 Lindsay man is fined $50 in police court for running a game of chance at the Peterborough Exhibition.

L. Lonergan of Asphodel township wins the field crop competition for East Peterborough with a score of 86 points.

Peterborough Exhibition regarded as a success with a total attendance of 10,000.

W. H. Meldrum, F. D. Kerr, Dan. O'Connell and Andrew McFarlane are speakers at a Stratton rally.

Maitland and Moore of Peterborough have been awarded the contract for roofing the new Normal School at North Bay.

1918 Sergeant Joseph Mackness of Peterborough is officially reported as wounded in France.

Directors of the Peterborough Industrial Exhibition are the guests of President Denne at a dinner.

Local Council of Women passes a resolution calling for the appointment of a police matron.

Miss S. Elliott is elected president of the girls' basketball team of the King Edward School.

The open cars of the Peterborough Street Railway company are being stored away until next summer.

1928 Beatrice Wilson of Peterborough has been presented with the Royal Canadian Humane Society medal for life saving.

Mrs. Charles Thorburn of Ottawa gives an address to the Local Council of Women.

Dan Campbell and Percy Reid of Peterborough win the horseshoe competition at the Lindsay Fair.

Bailieboro reports say that the acreage of fall wheat sown this year will be much less than usual.

Meeting of rugby enthusiasts may result in senior and junior teams for Peterborough.

A Bible Message For Today . . . .

BRETHREN, I count not myself to have apprehended: but this one thing I do, forgetting those things which are behind, and reaching forth unto those things which are before, I press toward the mark for the prize of the high calling of God in Christ Jesus.

Let us, therefore, as many as be perfect, be thus minded: and if in any thing ye be otherwise minded, God shall reveal even this unto you.

Nevertheless, whereto we have already attained, let us walk by the same rule, let us mind the same thing....

For our conversation is in heaven; from whence also we look for the Saviour, the Lord Jesus Christ:

Who shall change our vile body that it may be fashioned like unto his glorious body, according to the working whereby he is able even to subdue all things unto himself.—Phil. iii, 13-16, 20, 21.

ALTOGETHER TOO HASTY.

(London Sunday Dispatch)

A WOMAN in Japan heard a neighbor say, "What a smell!" She thought this was a reflection on her cooking and killed herself.

It turned out that the neighbor's remark was made because a boy was breaking bad eggs against a wall.

There's a warning not to jump to conclusions. We all know we shouldn't but we're all liable to do it.

Next time I am tempted to jump to a conclusion I shall think of the woman, the neighbor and eggs. Will you?

A Bit of Nonsense

Different Matter.

"The Modern Girl Does Not Get Up With The Lark." She stays up for one instead?

Veal.

A colored parson, expatiating on the Prodigal Son, exclaimed vehemently.

"An' brethern, let me tell you of the great love date father had. He knew his son would come home some day, so he kep' dat fatted calf through all the years, waiting."

Sambo's Prayer.

An old Negro servant was seen by his master cooking a fine turkey. The master, having his suspicious as to how the turkey was obtained, asked the Negro how he got it. The servant explained that he had prayed for it, and the master had to accept the statement.

A few days later, however, he told the servant that he had put his method of getting a turkey to the test — he had prayed for a turkey — and it had failed. How did the servant explain that?

This old Negro was ready with his reply. His master had not prayed the right way evidently. For instance, if he (the servant) were to pray "Lord send Sambo a turkey," he got no turkey, but if he were to pray "Lord, send Sambo to get a turkey," he got one every time.

35 Buildings In St. Thomas Hospital Growing Into Regular Village

By William H. Hogg
(Canadian Press Staff Writer.)

ST. THOMAS, Ont., Sept. 20 (C.P.). — Scores of workmen toiled today at their task of rearing on flat Western Ontario farmlands one of the most modern plants on the continent for the treatment of mental patients. Forming a village of steel and stone, the group of buildings is going up in Yarmouth Township, two miles south of here.

Thirty-five buildings in all—many of them huge structures costing thousands of dollars—will make up the newest link in Ontario's chain of mental institutions.

Into these buildings, according to a proposal of a senior Government official, will be taken 1,500 patients from the Ontario Hospital at London if the latter institution, as also is proposed, is abandoned.

The proposal was made at London last Thursday at the opening of a Royal Commission inquiry into the operation of Ontario's mental institutions. R. A. McAllister, Deputy-Minister of Public Works, told Chairman Clifford Magone and his fellow-commissioners that the big London plant is obsolete and should be abandoned.

There will be room and to spare for the London patients in the extensive Elgin County institution. Started late last summer, it is expected to cost somewhere around $8,000,000 when the final unit of the present plan is completed. Men on the job say three buildings—the men's and women's dormitories and the huge dining hall that stands between them—will be ready for occupancy in four months.

Footings are being poured for an impressive administration building; men's and women's active treatment buildings; a reception building to include a staff hospital, isolation and out-patient facilities; and a fifth structure to be used for surgical and X-ray treatments.

Additions To Come.

Other buildings listed on plans prepared by government architects include clinics and laboratories; infirmary; workshops, assembly hall, stores and bakery, laundry, residences for superintendent, officers, farmer and staff; garage, cow stable, milk house, piggery, slaughter house, horse stable, hennery and root house.

The hospital is being built within a mile of the farm of Premier Mitchell Hepburn who has taken a personal interest in the progress of the work. It is being carried on under the joint direction of the health and public works departments.

Little more than a year ago, three typical Ontario farms occupied most of the 400 acres that form the hospital site. These were purchased from James Todd, Bob Hepburn and Mrs. Dale, owner of the John Pressey farm. Other properties were bought from George Cross, Mrs. Dan Parish and Hugh Cassidy.

Queenston Stone is being used in the reinforced-steel and concrete buildings and they are at once utilitarian and artistic. Tunnels will connect them and landscaping is planned to make the site a beauty spot.

No expense apparently has been spared in making the individual units fits the purpose they will serve. Even the barred windows are done in attractive metal design. Modern block glass is used at stairway turns and for some partitions. Washrooms are tiled and contain the latest in sanitary facilities.

The big job is helping solve unemployment in Elgin and adjacent Middlesex as unskilled workmen from these counties are given the preference. In addition many craftsmen are being employed.

Cat Feeds Bunny

BELLEVIALE, Ont., Sept. 20. — (CP).— There's another mouth to feed in Nellie's family now—a rabbit in addition to her five angora kittens. It seems Nellie was one of a family of five and when she brought back the kittens the other cats supplied them with food. One brought a rabbit. Nellie was puzzled a moment but soon made room at the dinner table for the new addition.

Home Service

Make Gay Slip Cover For Drab Old Sofa

Now that you've moved indoors from porch and garden, does your house seem dreary? Make lovely new slip covers to give it a pleasant, cozy air.

This gay sofa cover—in warm mulberry tones with touches of blue—was as easy to run up as a house dress.

Your own covers can be smart looking, too, if you heed these simple warnings: Centre your design right in the middle of each back section and each cushion, as two of the arrows show. And make snug little darts where the arm curves and the back rounds, as the arrows point out.

Our 32-page booklet gives diagrams and details for accurate cutting, fitting, stitching and finishing covers for all types of sofas and chairs. Tips on fabrics, trimmings. Directions for sofa cushions, auto seat covers, too.

Send 15 cents in coins or stamps for your copy of HOW TO MAKE SLIP COVERS to Examiner, Home Service, Peterborough. Be sure to write plainly your NAME, ADDRESS and the NAME of booklet.

Marmora Churches Hold Thanksgiving

(Examiner Correspondence.)

MARMORA, Sept. 20.—Harvest thanksgiving services were held in the Anglican parish of Marmora on Sunday with Rev. G. A. Gordier, B.A., incumbent of Bancroft, officiating throughout the day. At St. Paul's, the interior was richy adorned with autumnal flowers and leaves and these with vegetables and fruits in fine display were truly representative of the glories of harvest.

Good congregations at matins and evensong listened attentively to the impressive messages brought by the preacher of the day who in the morning chose as his text Rev. 14-15: "Thrust in the sickle and reap; for the time is come for thee to reap; for the harvest of the earth is ripe," while in the evening he discoursed on the good characteristics of the life of King Josiah.

At the evensong a trio comprising Mesdames P. Gray and C. Nichol and W. J. Cottrell rendered "To Thee O Lord, Our Hearts We Raise."

At Holy Trinity which was also beautifully decorated, the Thanksgiving service was held at 3 p.m. with Mrs. L. R. Rundle officiating at the organ and members of St. Paul's choir assisting.

2 Die Mysteriously

QUEBEC, Sept. 20—(CP).—Two children are dead of a mysterious illness and four others under treatment in hospital to-day.

Dr. Paul Marceau, district coroner, and attending physicians, refused to discuss the case pending full investigation, but it was learned Chislaine Paradis, aged 20 months, died suddenly at her father's suburban Charlesbourgh home last Friday. Her five-year-old brother, Andre, died Saturday of the same sudden illness, and four other children became sick.

The Stars Say . . .

By GENEVIEVE KEMBLE

For Wednesday, September 21.

According to the lunar transits, this should be a day of very expansive interests, with enlarged prospects of increasing the fortunes by fresh opportunities, increased prestige and by the substantial co-operation of those of influence and authority. It would be well to cultivate these, both in business and social contact, since employment, capital, political or diplomatic or fraternal relations may depend upon their unqualified approval. But use discretion and finesse in your approaches rather than direct action.

If This Is Your Birthday.

Those whose birthday it is may find themselves on the threshold of a year of splendid opportunities for increasing the fortunes, enlarging the scope of their activities and expanding their personal, business and social prestige. Beneficial conditions in employment, especially where political, diplomatic or fraternal associations are concerned, seem to beget openings to be taken advantage of by finesse or tact.

A child born on this day may be splendidly endowed with all those qualities and factors making for conspicuous success in life, with promise of reaching high station and probably public acclaim. It may have a just, noble and proud nature.

Cavan Institute To Send Aid West

(Examiner Correspondence.)

CAVAN, Sept. 20.—Mrs. Lavergne Fallis was hostess on Thursday afternoon for the September meeting of the Cavan Women's Institute when fifteen members responded to the roll call naming something which she kept in her medicine cupboard. There was discussion concerning relief, and especially one case where help had been asked, by a family in Saskatchewan.

Mesdames Carr, Matchett and Staples were appointed a committee to purchase and send a pair of flannelette blankets. The treasurer's report showed that sixteen dollars had been realized by the corn roast recently held at Mrs. Lloyd Sutton's home, and that thirteen dollars was the balance on hand.

A sale table of ten cent articles added one dollar and fifteen cents to the funds at the close of the meeting. Mrs. R. A. Suton who was appointed to take the buymanship course at Millbrook, found herself unable to take it. After discussion Mrs. Melville Carr was appointed in her place. The matter of sending a delegate to the W.I. convention in Toronto in November was left over until the October meeting.

Mrs. R. Matchett, convenor of the hostess group, introduced the guest speaker, Mr. Hodgers, superintendent of the Children's Shelter in Port Hope.

In his opening remarks, Mr. Hodgers told the ladies that he did not like the name "shelter," and that they had named the home, "Hillcrest Lodge."

His address was interesting and informative, as he outlined the work which is done by the fifty-two societies in Ontario, which for forty-five years have been working to benefit unfortunate and neglected children. The head office for these societies is at Queen's Park, Toronto, under the social and welfare department.

Many of his hearers were surprised to hear how far-reaching the work is, and the many calls of different kinds received at his office, often from the provincial police, asking for investigations into moral conditions in homes in different parts of the county.

A hearty vote of thanks was tendered Mr. Hodgers. Mrs. Hodgers accompanied him and they were guests of the Institute at the tea hour. Lunch was served by Mrs. R. Matchett's group. Several visitors were present.

Nearly 25,000 tons of copper are being produced monthly in Chile.

Game That May Become a Reality

During recent air raid precaution exercises in Praha, Czechoslovakia, bombs like this burst in city streets to let the populace know what to expect in the event of an air raid. If tension in the current Czech-German crisis reaches the breaking point, this game may become grim reality. Note sign on the lamp post pointing to Plazen (Pilsen), the city where the great Skoda munition plants are located.

TWO WORLDS

By MAUD McCURDY WELCH

CHAPTER 46

A minute later Noel was letting herself down from the window. She was caught in a pair of burly arms, but they did not belong to Nick.

INSTEAD OF Nick, who was supposed to be waiting at the window to catch Noel as she dropped, it was Bill.

"Jus' what I tho't," the bullet-headed man ejaculated, as he still held Noel's arm in his powerful grasp.

"Let me go," Noel cried, trying vainly to wrench her hand from his grip.

"I'll let you go when I get youse back in de house," he exclaimed firmly. The next minute he had lifted her to his huge shoulder and was carrying her back into the house, back up the stirs to the room where she had been a captive.

Where could Nick be? Why had he failed her, Noel asked herself the questions desperately.

The two men who had been on guard outside the door stared at Bill in open-mouthed astonishment. "Jumped outen the window," Bill explained. "But I was layin' for her."

"A darn good thing you was," one of the men commented.

Back in the garish room, Noel threw herself on the couch, and beat with desperate fists against the pillows, fighting back the tears. She wouldn't give way. She wouldn't! But she was much nearer the breaking point than she knew.

Suddenly she realized that the blond you man had come quietly back into the room. He didn't even glance at her.

Noel sat up. "I'm sure you were trying to help me," she began "and I'm gratsful."

"Please don't talk," he said in a hoarse whisper.

Noel sensed a note of unsteadiness in his voice. She now knew without doubt that he was on her side. This gave her a little ray of hope. If he had tried to help her once, wouldn't he try to again? But for the present she decided to do as he had told her so many times. Keep silent.

The night wore on. Noel sat still as long as she could. Then she rose and defiantly went to the window. The stars were giving way to the first faint steaks of dawn.

She expected to be commanded to come away from the window, but instead, when she turned back the young man was looking at her, a surprising warm in his eyes. She came back and stood near him.

"What is your name?" she asked. "You see, if—if I get out of this situation, I'll want to know it."

"I can't think why," he said, his voice growing sullen again

"I can think of a dozen reasons," Noel said. Then added, "But of course if you won't tell me your name—"

"Listen," the blond young man began, but he was interrupted by the abrupt opening of the door. The gray-haired man came in followed by Bill. "Let herself down de windo'," Bill was murmuring. "woulda been gone by now—but I been awaitin' for hours."

"That's enough, Bill," the other man ordered. He looked at the blond young man, his face grim and threatening. "You'll get yours, Vincent. You'll lose your life just because of a pretty face. Well—men have done that before, and probably will again." He shrugged and turned to Noel. "This is your last chance to write that note. Are you ready?"

"You wanted me to write the note to my uncle?" she asked.

He nodded grimly. "And be quick about it."

My uncle is in Chicago. It would take much longer to write him. Besides, my money is here."

"In your name?" the man questioned.

She nodded.

"Then all you'd have to do is to write a check?"

Noel nodded again. She was going to write the check. Nick had failed her. There wasn't anything else she could do now but give in, although Nick had warned her that they wouldn't release her even then.

"What bank?" came the quick question. She told him and a check was brought immediately. "Write it out for 50,000 and be quick about it," came the curt command.

Fifty thousand! That would take about all Noel had. She had planned to do so much with that money. She took the pen, drew the check near and began writing.

She was filling in the amount when the door was thrown open and a voice cried: "Hands up!"

It was Nick. He was standing there with a revolver in both hands, one leveled at each man.

"You double-crossing, lying—"

"Shut up!" Nick held the guns steadily, while he gave instructions to the blond young man, barking them out in his tight-lipped voice. "Tie them up—roll them over in the corner—do a good job and do it quick." Then he told Noel to go downstairs and get into the red car standing in the driveway.

Noel lost no time in obeying. Outside the door, the two men who had been on guard were lying securely bound. Noel hardly saw them.

Ten minutes later, Nick and the blond young man joined Noel in the car. Nick took the wheel, driving slowly at first, because there didn't seem to be a road, just a sort of rough lane through a corn field. It seemed to Noel that they were heading right into a barbed-wire fence. She watched in alarm.

Just before they reached the fence Nick got out of the car, and did something mysterious to a tall post, inside the field, which had numerous wires at the top. Suddenly the part of the fence standing directly in front of the car slid to the ground. Nick drove the car over it. Noel saw that this part of the fence was evidently controlled by an electric switch. No one ever would have suspected that it was a gate.

Nick didn't take time to close the fence again, but began driving rapidly and soon the car was on a highway.

When they reached a part of the road where there was some scattered traffic, Nick slowed up the car, ordered the young man to get out, first warning him to keep his mouth closed.

He stepped lightly from the slow moving car, raised his hand in salute. Then Nick was driving rapidly again.

He was an expert driver. The car simply ate up the miles. But when they were at last on the outskirts of the city, he had to slow down again. It certainly wouldn't do to get arrested for speeding.

This gave Noel a chance to ask some of the questions she had pondered over for so long. First she asked the name of the blond young man who had helped them. She knew part of his name, but that wouldn't enable her to find him and reward him as she expected to do.

Nick told her that his name was Ray Vincent. Then demanded brusquely: "What's it to you?"

Noel ignored his question. "What about the Garwoods? Why was I under suspicion?"

Nick was silent a moment. Then said: "Suppose you might as well know now since you're not going to—" he broke off then, and resumed after a moment. "You see, the real Fay Garwood is dead. The woman in her house is Agnes Barnes, who was Mrs. Garwood's maid. It was easy enough for Agnes to step into Fay Garwood's shoes when she died in a little foreign town where she was unknown, and where she was buried under the name of her maid." Nick stopped then and gave his attention to the wheel. Noel saw that they were now leaving the city behind. "Where are you going?" she exclaimed in alarm.

Nick shrugged and went on with his story. "When Agnes and Hichens used all the cash Mrs. Garwood had on hand, a considerable amount, they came over here to plan some way to get more money. They were handicapped until you came along and they found to their joy that your handwriting was virtually identical with the real Fay Garwood's."

Noel was almost stunned by Nick's revelations. But she didn't have time to give them much thought now. She was too anxious over Nick's intentions. "I insist on knowing why you didn't stop in town," she said firmly.

I'll be a hunted man from now on," Nick told her. "Have to get out of the country at once. And I'm taking you with me."

(To Be Continued)

Goodnight Story

By MAX TRELL

Poor Knarf! He felt very disappointed. It was a rainy day and he had gone out into the meadow to do a good deed. He wanted to invite all the creatures who were out in the rain to come and stay under the back steps of the house, where it was nice and dry.

But none of them would come. The frog liked the rain, and the beetle thought rainy days were the best days of all.

"Nobody wants to come under the steps and keep dry," the shadow boy told himself in a sad voice. "I guess I'll go back home." From the garden wall he could see into the playroom where the two children—Frank and Dinah—were sitting by the window with their faces pressed against the glass. They were just watching the rain, wishing it would stop so they could get out and play.

Wings Are Wet.

Knarf was just starting down the garden patch, which was dotted with rain-puddles, when all at once he heard a faint little voice saying:

"I know a place where it's dry."

"Oh! How wet my wings are! I'll never be able to fly again." Knarf looked under the hedge. And there, clinging to the underside of a leaf, was a butterfly. The rain was dripping on it through a hole in the leaf and its beautiful yellow and black wings were damp and wrinkled.

"Just see how wet my wings are," it said to Knarf. "If only I could find a dry spot to stand in."

He Knows Place.

"I know a place where it's dry. It's under the back steps of the house." Then Knarf picked up the butterfly and put it carefully under his coat and ran with it as fast as he could until he reached the place under the steps. Then he opened his coat and put it on a little dry stone.

Little by little her wings dried. Then all at once the rain stopped and the sun came out. The rain drops on the leaves shone like diamonds. "My wings are dry!" the butterfly cried joyfully. "Thank you! You've saved my life!" Then she waved good-bye to Knarf and flew out into the sunshine. And when the children saw her they smiled to each other. "The storm is over," they said. "We just saw a butterfly! Now we can go out and play!"

(Copyright, 1938, K.F.S., Inc.)

Speedy Aid Saves Home In Bethany

(Examiner Correspondence.)

BETHANY, Sept. 20. — Quick response of nearby neighbors succeeded in subduing a fire which had caught from a chimney spark on the roof of Mrs. William Sisson's farm house, situated a short distance west of the village at the noon hour on Saturday.

Seevral times fire was discovered breaking out in other parts of the large roof, where it had spread and smouldered, fanned by high winds, taking to the utmost the efforts of the volunteers. The roof was badly damaged and the upper rooms ruined with water and smoke. The loss was partially covered by insurance

North China is to have a bureau for the distribution of rice.

Pioneer Spirit In Palestine

A bandolier of shells across her chest and holding a double-barrelled shotgun, this Jewish woman takes her turn at the bullet-proof defences which protect the Jewish settlement of Tel Amal in the Holy Land. Constant vigilance is maintained against raiding Arab bands.

40 Mill Rate Is Struck In Omemee

OMEMEE, Sept. 20.—(Special).—A rate of 40 mills was struck by the village council at its regular meeting with Reeve Endicott presiding and Councillors Bent, Parsons, Burgess and Stephenson present.

Communications were read from H. D. Wilford, M. H. Winter, Judge McGibbon and Workmen's Compensation Board.

On motion of Brent and Stephenson, Mr. Winters was granted permission to use the north half of the rink for the school fair.

The clerk was ordered to write to Mr. Drumond, on motion of Bent and Stephenson, advising him of Judge McGibbon's reply to letter concerning costs of a Court of Revision appeal.

A street light, on motion of Stephenson and Burgess, was ordered placed at the corner of Elm and Colborne streets and on motion of Parsons and Burgess the list of old age pensioners as submitted by the county clerk was confirmed and ordered returned to him.

Bylaw No. 622 authorizing the levying of a 40 mill rate for municipal, county, educational and debenture purposes was given its several readings.

On motion of Bent and Burgess the following accounts were ordered paid: street lighting for August, $84.67; Hydro, fire hall, $1.50; Hydro, Coronation Hall, $4.91 L. McKenzie, relief, $12.30; F. C. H. Bent, relief, $5.24; G. W. Williamson, relief, $3; Judge McGibbon and Miss Cooke, re appeal, $20.40; G. Lloyd, streets, $1.75; C. W. Mills, streets, $4.25; W. H. Henderson, cement (walks), $48.75 R. W. Mitchell, walks and culvert, $98; H. Pisher, gravel for streets, $22.25; clerk, postage, $1.50, and S. Nurse, lumber for sidewalks, $15.11. Total, $32363.

On motion of Stephenson and Burgess the council adjourned to meet on October 3 at 8.00 p.m.

SCHOOL FOR SUCCESSORS

SHEFFIELD, England—(CP).—A special course of lectures in business and management, primarily for young men who expect to succeed their fathers as heads of family concerns, will be started at the University of Sheffield in October.

8 Of a Toll In Scotia

HALIFAX, Sept. 20—(CP).—The highest death toll in many months was recorded in Nova Scotia to-day after a week-end during which eight persons met death either through drowning or as the result of highway accidents.

Captain A. Conrad and two brothers, Wade and Carmen Bowers, Lunenburg county fishermen, were drowned when their schooner Nels L. sank with a cargo of coal after grounding on a ledge off Port Bickerton in Guysboro county.

There was one other drowning and traffic deaths.

Ontario's First Horse Car

In 1861, Toronto citizens enthusiastically greeted Ontario's first horse car. Not until more than a quarter century later however, did the first electric trams in the province rumble through the streets of Windsor and St. Catharines.

Long before these important events, in 1847, the Canada Life issued its first policy. It was then the only Canadian life insurance company — a distinction which it held for almost twenty years.

For ninety-one years, through war and epidemic, through twelve major depressions, the Canada Life has met its obligations promptly and in full. Among the strongest of co-operative organizations, today its policyholders have well over $800,000,000 of insurance.

The Canada Life

Canada's Oldest Life Assurance Company

C. ALEX SOLLITT, District Manager

Representatives: J. M. Kirkwood and W. P. Lewis

½ lb tin NOW REDUCED to 80¢

● Here's real news for both *fine cut and pipe tobacco* smokers of Old Chum! The ½ lb. tin is now reduced in price to 80c!! This means that Old Chum — lifelong friend of men who know and love good tobacco — is more than ever a great value.

And there is more tobacco in each package at no extra cost.

OLD CHUM

The Tobacco of Quality

New Product Launched With Banquet

The "Big Apple Loaf," a bread product as new as the Big Apple dance, made its debut in Peterborough last night at the Empress Hotel when a large loaf of bread in which reposed a large red apple was unveiled before 72 heads and employees of the Purity Bread Company, Ltd., as the opening shot in a district wide campaign.

Large District Represented.

Fred Ford, manager of the Peterborough branch in this city was host at the banquet, and extended a warm welcome to the visiting representatives from Toronto, Kingston, Lindsay as well as the entire staff of the local organization. Earl Vanstone, manager at Lindsay, and Vincent Doyle, Kingston manager, were among the guests, along with William Britton, production manager, W. E. Gordon, general manager of the company, Dr. Stanley, bacteriologist and Miss Dorothy Batchelor, B.H.Sc., all of Toronto. Al Bush and Ted Judd of Toronto office were also introduced.

Mr. Gordon lauded the employees for the fine way they have met competition during the past few months and added that the rules of the company stressed they must compete only on the highest levels of competition. "We want you to be proud you are associated with the House of Purity," he stated. In a straight from the shoulder type of speech he voiced faith in their ability to deliver and congratulated them on the record for business since the year started.

He desribed in detail the program which had been planned and voiced his faith in its ultimate success, and gave a brief outline of the company's aims, which includes the introduction of group insurance for the employees.

Mr. Gordon introduced Dr. Stanley who was formerly associated with Dr. Charles Gordon, famous as the man who introduced Marquis wheat to Canada. Dr. Stanley explained the part the laboratory plays in bread making to-day. He told of the careful selection of ingredients, of the constant lookout for possible contamination and the ever present task of incorporating in each loaf the health giving vitamins for which the Purity bread is noted.

Donald McKinnon, advertising manager of the company, gave a detailed account of the advertising campaign which was underway to acquaint the public with the new bread and introduced Don Henshaw, of A. McKim, Ltd., oldest firm of advertising counsellors in Canada.

Mr. Henshaw, recognized as one of the most virile speakers in Canada, enthralled his audience with an address that sparkled with humour, pathos and which pictured the lives of three men all of whom attained their objectives but by different means and in vastly different ways. He put new confidence and gave inspiration to the employees who heard the talk.

A highlight of the evening's entertainment was an exhibition of the "Big Apple" by Eileen Britton and her partner Curly Elford, both of Toronto and later the three district managers were given a lesson in the modern dance while the audience roared its approval. Later Miss Britton, who is a professional entertainer, gave solo exhibition of acrobatic dancing, that was particularly difficult and remarkably well done.

The Smarties, a vocal trio who are heard daily over the radio, sang "The Old Apple Tree in the Orchard" and the "Little Yellow Basket." They are Vida Guthrie, Doris Scott and Doris Ward, with the first named at the piano. Harold Barton, an employee of the company in Peterborough, gave a xylophone solo and imitations on a snare drum.

MORE ABOUT—

Reported Terms

(Continued from Page 1)

stage would have been to keep Czechoslovakia in consultation all the way through—she is after all a member of the League of Nations as well as an ally of France—and then to have secured the opinion of the League upon any proposal . . .

"It (the assumed decision) may avert the present danger. But Europe will have to find some better foundation for peace than policies devised as this one has been."

The Daily Express (Independent) held that the "danger of war over the loyalties of 3,500,000 Sudeten Germans and their distressed areas where unemployment prevails is past . . . It seems likely that Czechoslovakia acquiescence to an act of partition will be forthcoming"

It added:

"Let it be said that no responsibility whatever rests with Great Britain for this unhappy ending to a state that set out with such high expectations.

"We have no guarantee to respect or protect Czech territory. We were asked in explicit terms for such a pledge. Definitely and positively, we refused to give it."

Backing Of the People

The Daily Mail (Independent):

"Unanimous acceptance by the French Government of Mr. Chamberlain's peace plan shows Great Britain and France once again are in complete agreement at a critical moment in European history.

"Together they have concerted practical measures to save the world from war. These measures will be firmly supported by both countries whose governments enjoy the confidence of the people.

"The statesmen who have averted disaster deserve lasting honor. Britain feels deep gratitude for the steadfast common sense of Mr. Chamberlain who has done so much to maintain peace . . .

"Prague can accept the Anglo-French plan and by ceding part of Sudetenland to Germany can peacefully be transformed into a settled Czech state with its security guaranteed by the powers."

Polishing Huge Lens For Mt. Palomar Observatory

Model of telescope. Polishing the "eye." Behind the lens. "Star Temple."

Science nears the end of one of the most delicate operations in the annals of astronomy, the polishing of the giant 200-inch glass "eye" for the world's largest telescope that soon will be searching the heavens from a "star temple" on Mt. Palomar, California. Cradled in steel and rubber, the "eye" lies under constant scrutiny in the laboratory of the California Institute of Technology.

MORE ABOUT—

Nazi Troops

(Continued from Page 1)

(storm troops) men also were being recruited for "free corps" duty.

In other words, Chancellor Hitler is restraining Germany's armed forces from officially taking part in border exchanges—at least as long as his second meeting with Prime Minister Chamberlain has not yet been held.

Standing by Sudetens

By strengthening the free corps with seasoned armed men, however, Germany is standing by the Sudeten refugees.

Each report emphasized Czech detachments kept firing even after the fugitives reached German soil, and thus were guilty of border violation.

The agency, in a Schmiedeberg dispatch, said the Sudeten Germans wore Czech uniforms and carried Czech weapons. They were trying to reach German soil together with civilian fugitives.

The dispatch said a Czech frontier detachment fired indiscriminately at the fugitives, among them many women and children coming chiefly from Gross-Aupa and Klein-Aupa.

The fugitives threw themselves to the ground to escape rifle and machine-gun fire which came presumably from Czech customs sheds.

They tried to reach the border, crawling.

When the shooting was resumed at 5:15 a.m., deserting Sudeten German soldiers from the Trautenau infantry regiment opened fire and threw several hand grenades into a customs shed. The shed burned to the ground.

Fifteen Czech soldiers, according to the agency, had been lying next to the customs shed with two machine-guns and retreated in the direction of Neuhaeusel, leaving behind them in the burning shed one gendarme killed by hand grenades.

No harm resulted to the customs officials. Three women and two children, Sudeten fugitives, were injured by machine-gun fire.

INCREASED ATTENDANCE

(Examiner Correspondence)

CAMPBELLFORD, Sept. 20. — A report from C. S. Haig, principal of the Public School here indicates that there has been an increase in the number of students registered in the senior classes this year. According to the principal the number of pupils have increased from 425 in 1937 to 440 with forty-five pupils in the entrance class alone.

Hitler Has Put New Life In German Nation

(Examiner Correspondence.)

CAMPBELLFORD, Sept. 20. — Miss Hazel Atkinson, member of the Public school teaching staff in Campbellford, who toured eleven European countries this summer, gave an interesting account of conditions as she saw them to Rotarians at their weekly luncheon here Monday. In a swift easy manner which commanded the rapt attention of her listeners she carried them through central Europe into the countries which form the focal point of the present crisis.

Although on arrival in Europe during the early summer there was actually less talk of war than was seen in the Canadian newspapers, there was an underlying feeling that "something was materializing." While in Switzerland the sight of hundreds of motor cars filled with soldiers showed that they, too, were taking no chances on developments.

Tourists Go To Germany.

Of all the countries visited, the speaker dealt most carefully with Germany where it was stated tourists were attracted by a strong publicity bureau which sold the German Reichmark for twenty-three cents in neighboring foreign countries while the same mark would cost forty cents in Canadian money on entering the country. This bargain was purely to encourage people to travel in Germany where they were met at the border and asked to declare every cent of money they carried both on entering and leaving, thus providing an accurate check for the authorities and incidentally preventing money from being smuggled out of the country.

It was in Nuremburg that the guide took special pains to draw attention to Jewish people entering their Synagogue. 'You can see by this that we allow them freedom of religion' stated the guide, who proceeded to explain Germany's purge by saying that in Nuremburg eighty per cent of the lawyers were ews and that all the top ranking positions had formerly been swinging in their direction to the exclusion of Germans.

Sounded Hitler's Praises.

Asked what she thought of Hitler, a German woman's face lighted up as she spoke his praises telling how the formerly oppressed Germans were now free, that those who had been starving had plenty to eat and that there was work for all.

In Vienna, where the people seemed extremely sad but were nevertheless courteous and friendly, the guide went to great pains to explain that the Danube was not as blue as it should be owing to the large amount of mud carried into it by recent rains.

Berlin, the German capital, was seething with activity as old buildings were being torn down to make way for more modern ones. Many monuments are being removed to facilitate the widening of roads and this will in turn facilitate troop movements from one end of the country to the other. At the Berlin airport which is fast being expanded, one hundred and thirty-four planes arrive and leave daily. Among the buildings under construction is a beer garden which will ultimately accommodate from forty to fifty thousand people.

Rotarian T. E. Hall moved the thanks of the club to the speaker for her interesting address. It was announced that the meeting next Monday would be held in the evening when the District Governor would be present.

CAMPBELLFORD

Mr. and Mrs. R. N. orrison, Rear street, who have been holidaying on the Pacific coast for the past two months, have returned to town.

Mr Douglas Long of Peterborough spent the weekend with his parents, Mr. and Mrs. F. F. Long, Rear street.

Miss Viola Couch of Toronto visited her parents, Mr. and Mrs. G. H. Couch, during the weekend.

Mr. and Mrs. Mathew Augur and son who have been guests of Mr. and Mrs. G. E. Morrison, Queen street, during the past few weeks, returned to their home in Falconbridge this week.

BUILD 350-MILE FENCE

To stop dingos, or wild dogs, from raiding sheep flocks, farmers of Australia have built a fence 350 miles long.

OBITUARY

DAVID McCUMBER.

(Examiner Correspondence.)

TWEED, Sept. 20.—The death of David McCumber, a highly esteemed resident of Fuller, took place at the home of his sister, Mrs. Henry Moore on Saturday in his 63rd year. The son of the late William and Harriet McCumber, he spent practically all his life in Fuller. For the past ten years he had been an invalid and following the death of his mother three years ago he had made his home with his sister.

Left to mourn are three sisters, Mrs. Henry Moore, Crockston, Mrs. Seymour Bushel, Belleville, Mrs. Henry Kellar, Manitoba, and one brother, Joseph of Frankford.

The funeral service was held on Monday, with interment in Victoria cemetery, Tweed.

JAMES E. PATTERSON.

(Examiner Correspondence.)

NORWOOD, Sept. 20.—The death of James Edward Patterson, a lifelong resident of this district, occurred at his home early Sunday morning.

The funeral was held from his late residence on Tuesday afternoon at 2 o'clock.

REV. R. F. STILLMAN.

(Examiner Correspondence).

NORWOOD, Sept. 20.—The many friends in Norwood and vicinity of the Rev. R. F. Stillman were greatly shocked to learn of the serious injuries sustained when hit by a car on King Street, Oshawa, Friday evening.

He died on Sunday in the Oshawa Hospital. Mr. Stillman was pastor of Norwood United Church from 1925 to 1932. A number from here attended a memorial service in Oshawa Monday night. Interment was made in Toronto on Tuesday.

MRS. SAMUEL WILSON.

(Examiner Correspondence.)

MOUNT JULIAN, Sept. 20.—The funeral service for Mary Jane McCauley, wife of the late Samuel Wilson, which took place at one o'clock on Thursday afternoon, was very largely attended.

The service was conducted by Rev. E. C. Moore, assisted by Canon J. D. Paterson of Peterborough, in Holy Trinity Anglican Church.

Although in failing health for some time, and in her seventy-second year, her only word of complaint was that she could not attend church service as often as she would like. While her health permitted she gave freely of her time and possessions to church, charity and any work that was for the betterment of the community in general.

She leaves to mourn her loss three sons: Robert at home, Norman of Apsley and Theodore of Haultain, and two daughters, Mrs. Joseph Church of Mount Julian and Mrs. Arthur Moffatt of Peterborough, and nine grandchildren and six great-grandchildren; also four brothers: William McCauley of Haultain, Thomas of Douro, Samuel of Peterborough, and Robert of Park Rapids, Minnesota, and two sisters, Mrs. Nellie Sanderson of Peterborough and Mrs. Albert Reid, Mount Julian.

The pall-bearers were five nephews: D'Arcy and Leonard Foster, Russel Reid and Max Hill, all of Peterborough, and John Coons of Apsley, and one grandson, Donald Moffatt from Peterborough.

The floral tributes were many and beautiful.

Interment was made in Lakefield Cemetery.

DOROTHY JANE McNEIL

(Examiner Correspondence.)

JANETVILLE, Sept. 20—One of Janetville's most popular and best-loved girls in the person of Miss Dorothy Jane McNeil passed away suddenly at her home south of Janetville, on Monday, September 12.

Dorothy, who was in her 30th year, was the oldest daughter of Mrs. Hilda McNeil and the late Herbert McNeil, and had been convalescing from an attack of 'flu and pleurisy that had caused a heart condition which ultimately resulted in her death.

She was a faithful member of the Presbyterian Church choir, the Ladies' Aid, and Young People's Guild, and possessed a cheerful and pleasing personality which endeared her to everyone.

To mourn the loss are her widowed mother; four sisters, Mrs. Ross Parks (Beatrice) of Mount Horeb whose marriage took place two weeks ago; Elva, of Regina, Sask., who journeyed home for the funeral; Ruth and Marjorie, at home; also three brothers, James, Harold and Neil.

The funeral, which was held on Thursday afternoon from the family residence, was one of the largest ever witnessed in the district.

Her pastor, Rev. W. H. V. Walker was assisted in the service by Rev. M. A. Bury of the United Church, both of whom brought comforting messages.

The pall-bearers were Messrs. Milton Williamson, Toronto; Marwood McGill, Cavan; Fred McNeil, Russell Deyell, Bert McMullen and Arnold Hickson.

The lovely floral offerings which literally filled the room were carried by 26 flower bearers.

Interment was made in the Presbyterian cemetery at Janetville.

Friends were present from Millbrook, Frazerville, Valentia, Toronto, Bobcaygeon and Cavan.

MORE ABOUT—

British, French

(Continued from Page 1)

The attitude of the Labor party may have been disclosed in a statement issued last night by the National Council of Labor, which referred to the Anglo-French peace plan as the "shameful betrayal of a peaceful democratic people," declaring it "constitutes a dangerous precedent for the future."

This may be echoed and re-echoed during the session of parliament now believed to be less than a week away.

Yesterday's Deaths

Beverly Hills, Calif.—Pauline Frederick, 53, noted star of stage and silent motion pictures.

New York — Dr. Alexander Fraser, 69, a leading New York pathologist and author of a number of books and articles.

Ithaca, N. Y.—Dr. James E. Boyle, 64, professor of rural economy at Cornell University since 1917 and author of several books on economy.

Beaver Dam, Wis.—Emerson (Pink) Hawley, 66, former major league baseball player.

Winnipeg—Mrs. Margaret G. Tees, 80, well-known in music circles here nearly a half-century ago.

Bath, England—Bellaten Gheta Herouy, 60, Ethiopian foreign minister who followed Emperor Haile Selassie, into exile when Italians overran Ethiopia.

Harvest Services Held At Havelock

HAVELOCK, Sept. 20.—Special harvest thanksgiving service was celebrated Sunday evening in St. John's Anglican church. Rev. Canon Swayne of Bonarlaw conducted the service and delivered a special harvest-time message to the congregation in his sermon. Harvest music especially prepared for the occasion was lead by the choir.

The church was very beautifully decorated with flowers, fruit, vegetables and everything pertaining to the autumn harvest.

The annual church dinner will be held next Thursday evening in the basement, under the auspices of the ladies of the church.

TWEED

Four Hurt In Smash West Of Kaladar

(Examiner Correspondence.)

TWEED, Sept. 20—Four persons were seriously injured and four others suffered minor injuries in an accident Saturday night, one mile west of Kaladar on Highway No. 7.

The accident occurred shortly before midnight when an eastbound car driven by Miss Irene McArtney of Toronto, collided with a westbound car driven by Elvin Lindsay of Norwood on a bad curve. The injured were Miss McArtney, lacerations to the face and knee; Russel Dodds, Toronto, bad gash on face; Bessie Craig, Toronto, possible fractured jaw and injuries to both legs, all passengers in the McArtney car. Elvin Lindsay driver of the westbound car, suffered fractured left leg. His wife, daughter and two sons suffered minor injuries. Traffic Officer J. Hatch investigated the accident and stated that charges were pending.

AN ACCIDENT

Can deprive you of your most valuable asset—YOUR EARNING POWER. A Personal Accident Policy is your only sure protection. We have a coverage to suit your individual requirements.

Davis-Thompson COMPANY

Insurance and General Agency
Real Estate
Established 1858
133 George Street. 'Phone 40

ON SALE TODAY

"YOUR APPLE A DAY THE PURITY BREAD WAY"

MADE WITH RICH, JUICY, DELICIOUS CANADIAN APPLES

Purity APPLE BREAD

STOP THE PURITY SALESMAN OR PHONE PURITY BAKERIES, LIMITED, PETERBOROUGH, 640

Findlay

CUSTOM-BUILT HOME HEATING

is your best assurance of winter comfort for years to come because it is designed, built and installed to meet the particular requirements of YOUR home.

COMFORTABLE HEALTHY WARMTH IN EVERY ROOM

FINDLAYS LIMITED
Furnaces - Air Conditioning - Stoves - Ranges
CARLETON PLACE - Since 1880 - ONTARIO

For full information enquire at

GRAHAM & WELLS, 134 Hunter St.—Phone 1229

SUNLIGHT LEADS AGAIN!

MORE FREE GIFTS FOR SUNLIGHT SOAP ENGLISH CARTON ENDS

"Colonial" Pillow Cases
Durable, fine weave, guest quality, 42ins., hemstitched, FREE for 25 Sunlight Soap "English" carton ends.

BATH TOWELS
Good quality, thick, absorbent. Smart colour patterns. 23 x 44 ins. FREE for 30 Sunlight carton ends.

TEA TOWELS
Standard quality, all-linen, hemmed. Attractive colour designs. 22 x 32 ins. FREE for 20 Sunlight carton ends.

HOW TO GET YOUR FREE GIFTS

Just save the number of Sunlight Soap carton ends required for the gift you want. Be sure to save only the ends printed in English, cut from the cartons of Sunlight Soap. Take your carton ends to:

HUBERT CHOWN HARDWARE
417 George St.
PETERBOROUGH

If you cannot call for your gift, simply send your carton ends by parcel post to:

LEVER BROTHERS LIMITED,
STATION G, TORONTO

Do not enclose a letter in your parcel. Do not seal; simply tie with string and include slip of paper containing the following information:
(1) Name and address in BLOCK LETTERS.
(2) Number carton ends enclosed.
(3) Gift required.

SAVE THE ENDS PRINTED IN ENGLISH ONLY

SUNLIGHT SOAP

A LEVER PRODUCT

THIS OFFER OPEN UNTIL DEC. 31st, 1938

EVERY DAY IS Bargain Day FOR OUT-OF-TOWN TELEPHONE CALLS

25c from PETERBORO to CAMPBELLFORD COBOURG FENELON FALLS PORT HOPE

30c from PETERBORO to BOWMANVILLE COLBORNE BRIGHTON MARMORA

35c from PETERBORO to BEAVERTON OSHAWA STIRLING TRENTON

45c from PETERBORO to BELLEVILLE ORILLIA MARKHAM SUTTON

50c from PETERBORO to BARRIE GRAVENHURST NAPANEE TORONTO

65c from PETERBORO to BUFFALO, N.Y. GRIMSBY HAMILTON WELLAND

Few people realize how reasonable Long Distance Telephone Rates are. Successive rate reductions over the past few years have brought Long Distance Service within the reach of practically everyone.

Shown above are the *Daytime "Anyone"* rates for talks to nearby communities. Night Rates and Week-end rates are even lower—offer greater bargains.

Whether for business calls or for "visits" with out-of-town relatives and friends, Long Distance is personal, speedy, and *inexpensive!*

THE BELL TELEPHONE COMPANY OF CANADA

C. B. SHAVER
Manager.

BLACKHEADS

Blackheads simply dissolve and disappear by this one simple, safe and sure method. Get two ounces of peroxine powder from any drug store, sprinkle it on a hot, wet cloth, rub the face gently—every blackhead will be gone. Have a Hollywood complexion.

The Peterborough Examiner

PETERBOROUGH, ONTARIO, CANADA, TUESDAY, SEPTEMBER 20, 1938

Car Double Somersaults

MEAFORD, Ont.—Two Meaford women, Mrs. Myron E. Ellis and Mrs. L. S. Bradbury, escaped death today when the car in which they were returning from Markdale turned a double somersault after going out of control when it struck loose gravel. Rescuers had to pull the women through a window of the wrecked car.

To Fortify Wines

OTTAWA.—New regulations issued by Revenue Minister Ilsley will permit Canadian manufacturers of native wines to fortify their product to the extent of 40 per cent. proof spirit. Formerly Canadian vintners were allowed to strengthen their wine up to 34.4 per cent.

Seek To Close Trout Season On October 1

Executive members of the Peterborough Fish and Game Protective Association meeting Monday night re-affirmed their stand on an earlier closing of the season on lake trout in the waters of the Kawartha chain. They hope to convince the Department of Game and Fisheries that the closed season should start on October 1 instead of the fifteenth as at present.

Under existing legislation there is a closed season on lake trout from October 15th to November 15th, both days inclusive, the law being passed because the trout spawn during this period. Very often however in a year when the cold weather comes early, the fish spawn earlier and the closed season comes too late to give any protection. The trout come inshore, on shallows and rocky shoals to spawn, the male first cleaning a spot to be followed by the females who may be seen by the thousands. At this period they are easily caught.

Protect Lake Trout.

The attitude of the members is that the lake trout deserve as much protection as the lunge, and they feel that a closed season starting not later than October 5th, and preferably on October 1st would give the protection necessary and would be effective regardless of the weather conditions prevailing. The fish are given indirect protection by the fact that fishing through the ice is forbidden and no person is allowed to fish trout in waters inhabited by bass and lunge during the closed season for that specie.

In reply to a letter from the Department of Game and Fisheries which asked for the Association's opinion on whether the breeding areas in the Kawarthas closed during the past two years, should be kept closed for another term, a resolution was passed unanimously endorsing such a plan. They added however that there may be one possible exception, and that being the sanctuary near Sandy Creek in Buckhorn Lake. In this case the local game overseer, Irven J. Lyons will be asked to investigate and if found to be working a hardship or inconvenience on any person, a change will be made to correct the same.

Improved Fishing.

The meeting was unanimous that the setting up of these protected areas had greatly improved the fishing in the Kawarthas particularly in Stoney Lake, where reports indicate bass fishing is better than it has been in several years.

A resolution was passed commending the Dept. of Game and Fisheries for its reported intention of discontinuing issuance of licenses to transient fur buyers north of the French and Mattawa Rivers and requested that these licenses be discontinued entirely in this province.

The president, Fred Maahall, was authorized to appoint a committee to redraft the Constitution and the by-laws of the Association.

A suggestion that the Association hold a shooting match was discussed freely but nothing definite was done and the Entertainment Committee was asked to report on the feasibility of such a plan. It was hoped to have rifle shooting, shotgun competition and possibly some skeet shooting. Refreshments would be served on the grounds.

Amateur Contest Is Being Planned

The Peterborough Lion's Club is making plans to repeat this year its spectacular success of last spring, the Amateur Contest, as a means of raising funds to carry on its charitable work.

The date for the projected concert has not yet been determined, but club officials are confident the show will be even better than last year. Another project they will sponsor this year will be a performance of Gilbert and Sullivan's "The Gondoliers," to be presented by the Eaton Operatic Society. Again no date has been set.

The club received its financial statement with satisfaction, noting a balance to their credit for the fiscal year of $114.76. Total gross receipts were $3,045.64, while disbursements were 2,930.88.

Mr. Working Man

It is important that you possess good health.

It does not matter what job you are at, if you are not healthy you cannot take proper interest in your work.

IT IS YOUR DUTY

to yourself, your family and your employer to build up your health and increase your efficiency.

Chiropractic spinal treatments can help you do this because they are directly in accord with natural laws and because they correct nerve impingements along the spine and restore normal nerve energy to weakened tissues.

WE CAN HELP YOU SOLVE YOUR HEALTH PROBLEMS

M. C. GOODWIN
CHIROPRACTOR AND PHYSIOTHERAPIST
Lady Attendant 108 Barrie Bldg.
Phones 431 and 1340-J

U.S. Grabs Gold Bricks Life Savings Of 2 Immigrants

Buffalo, N.Y., Sept. 20 (AP)

A FEDERAL JUDGE ordered an Italian woman and her son to forfeit their life savings, two gold bricks valued at $1,250, to the government.

Judge Harold Burke ordered the gold bricks belonging to Mrs. Virginia Venturoli and her son, Robert, 21, forfeited yesterday because Mrs. Venturoli did not declare the bricks when she came through the United States customs from Italy.

Hastings Boys Spent Summer Tobacco Farm

(Examiner Correspondence.)

HASTINGS, Sept. 20.—Six industrious local youths have returned from Delhi, Norfolk country, where they spent practically two months working at the tobacco harvest. The boys are: Kitchener Smith, Gus Faux, Elmer Faux, Vernon Phillips, Paul Coughlan and Jack Coughlan. They left here July 20 and each one had a job arranged before their arrival at Delhi.

Three Dollars a Day.

On the average they worked a ten hour day and each received $3 per day for the entire harvest. They slept in a bunkhouse provided for them and cooked their own meals. Smith and Phillips have completed their second year in tobacco fields but the others were beginners.

The boys were accompanied by their employer, Frank Hall, to Hastings.

Employed 15 Men.

Mr. Hall said he was owner of an average sized tobacco farm and employed fifteen men for the harvest annually. "The Hastings boys are the finest lot I ever had on my farm. They are way above the average," he remarked in a distinct southern accept. Most of the boys intend to return to Delhi with Mr. Hall and expect to get work in the factory for the winter, he said.

Mr. Hall briefly outlined the growing and harvesting of tobacco during the summer season. Hot beds are prepared the end of March and the seed is sown up till the tenth of April and transplanted to the fields about May 24. The ground has previously been prepared with 1,000 lbs. commercial fertilizer per acre and poison for cut worms. The tobacco is cultivated and hoed till it reaches about knee length when topping begins. This is a process of removing the top of the plant to prevent it from going to seed. In about a week the suckers must be removed. This is a small plant which robs the tobacco of growth.

The bottom or sand leaves are first removed when pulling starts. Three leaves at a time are removed for about five pullings before the plant has been stripped.

The leaves are hung in kilns, strung on laths for about four days while the curing process is carried out. It is then removed from the kilns to a barn where it rests until the tobacco companies begin buying about Oct. 1. It is then baled and shipped to the purchaser.

Mr. Hall said he had about 40,000 lbs. of tobacco this year and expects to get 30c or better per pound for his entire stock.

Child Injured Crossing Street

Adele Gardiner, aged 8, of Sophia street was knocked down and received cuts and bruises today at noon when she was struck by a bicycle on Hunter street hill as she came home from school. Stanley McBride the rider of the bicycle was thrown off his machine falling heavily on his shoulder and injured his right wrist.

McBride, an employee of the Westclox was riding down the hill from work when the Gardiner girl with two other school children darted from behind a car parked on the north side of Hunter street to cross the paved road in the centre of the hill. McBride swerved sharply to the right and succeeded in missing two of the girls but struck the other. He had the girl taken to a doctor in Pat Hayden's car and reported the accident to police.

The incident serves to illustrate the need for dismissing school children five minutes before the factory whistles blow in order that they may be well on their way home by twelve and would escape all heavy traffic. At the present time the pupils from King George School and Westclox employees are coming down the hill at the same time, and at Hunter and Mark streets pupils from the Immaculate Conception School have to cross Hunter street while being menaced by a steady stream of cars from both the Westclox and from the downtown factories.

3 Good Ones—

1936 Dodge Special Sedan; small mileage.
1935 Lafayette Special Sedan; small mileage.
1928 Chrysler Sedan; in real good shape.

Foley & Wilson
NASH SALES AND SERVICE
Cor. Reid and McDonnel
Phone 2027

Cacti Bloom

Two rare century cacti blossomed at the same hour Monday night in two Peterborough homes. Neither owner was aware the other's plant was in flower until late at night. At LEFT is Shirley Hetherington looking at her mother's plant, larger of the two that bloomed. Owner is Mrs. W. R. Hetherington, R.R. No. 2, Peterborough. At RIGHT, Mrs. A. C. Simmons, 250 Euclid Avenue, watches the beautiful flower unfurl. The plants bloom only once in several years, always at night, close again at midnight, and the bloom is dead in the morning.

(Examiner Staff Photos.)

Nurses and M.O.H. Deny Epidemic Of Impetigo In City Schools

A rumor that impetigo was rampant in many of the Public and Separate schools of the city has been denied by school nurses and the Medical Officer of Health, Dr. G. Murray Fraser.

Miss Jory of the Public School Health staff in answer to the rumour said there are a number of cases of impetigo in several schools but only the usual amount that is to be expected following the summer vacation period. Within a few weeks it will be all cleared up, she added. Miss Helen Gainey, Separate school nurse, voiced the same statement and said the rumor that there was an epidemic was ridiculous. She said a few parents neglected to keep their children at home when they were sent after the disease had been spotted and this interfered somewhat with a quick clean-up. She estimated the total number of cases in the four Catholic schools at from 15 to 18.

Dr. Fraser stated all pupils sent home from school had to obtain a certificate from the Department of Health before they could return as a final check on the disease, and he further added he had only seen seven or eight so far this year. The disease which usually breaks out on the face, knees and arms is not particularly dangerous, but is very contagious and rather difficult to check.

Salesman Offers To Sell Farms Through U.S. Radio Station

A smart looking, smooth talking gentleman who calls himself the "Lone Cowboy," has come out of the south with a proposition to farmers that has all the earmarks of a first-class racket.

This man claims he can sell Canadian farms to wealthy Americans for twice their value and all he asks is one hundred dollars for putting the deal across. He says he broadcast over a small Pittsburgh radio station and the one hundred dollars will cover a broadcast every night for four weeks, in which he will extoll the beauties of the farms which he has to sell.

He claims farms in this locality are particularly desirable. They are close to the lakes, close to golf courses, and within a stone's throw of a large city, in short they have requirement that a wealthy American could wish for, if he were looking for a summer home with privacy. Many men exist and he contacts them through his radio broadcast.

Obtained One Cheque.

He obtained a cheque for one hundred dollars from a well-known Smith township farmer, but this man has no radio and does not know whether the broadcast went on the air or not. He believes he has been the victim of a smooth racket and passed the information along so that other farmers will think twice before they hand out their hard earned money to a complete stranger. It is known that the young man contacted several farmers along Highway 28 in North Monaghan township with the same proposition.

He was driving a late model car which was in beautiful condition, and explained to several farmers that this car had been given him as a gift by a farmer who was so pleased with the price when his farm was sold to an American. A large diamond which he wears is also a gift from a satisfied customer, according to the salesman. The farmers whom he interviewed remembers that this young man told them he had 116 farms listed since he started selling them and of the lot, 104 had already been disposed of at neat profits to the owners. He is believed to be still working in the district, and if his proposition is bona-fide he should have little hesitation in giving farmers all the details, including the name of the radio station, hour of broadcast, prove his identity and answer any other pertinent questions.

OBITUARY

PATRICK McFAUL
(Examiner Correspondence.)

MARMORA, Sept. 20—The death occurred on Saturday at his home in Blairton of Patrick McFaul, son of the late Mr. and Mrs. Patrick McFaul of Marmora Township. Mr. McFaul who was 65 years of age, had been ailing for a number of years. He followed the occupation of farming for some years, which period was broken with some years of employment with the Deloro Smelting and Refining Company.

He is survived by his widow, and the following children: Mrs. E. Clarke, Belleville; Mrs. W. Vilneff, Havelock; Elsie, Campbelford; Rita and Vera at home.

He is further survived by two brothers, Robert, Marmora township and John, Toronto and one sister, Mrs. W. Hawley, Bancroft. The funeral service was conducted in Blairton Church at 2 p.m. on Tuesday afternoon by Rev. A. B. Caldwell with interment in Marmora Protestant Cemetery.

HEARD IN CAMERA

Magistrate Langley heard in camera this afternoon a case in which the local branch of the Children's Aid Society was interested.

J. W. Watson Is New President Business Men

At an enthusiastic meeting of the Peterborough Business Men's Association Monday night officers for the year were elected and plans were discussed for the Santa Claus parade which promises to be an outstanding feature of the Christmas season and will be staged on much more ambitious lines than last December's affair.

The following officers were chosen:

Honorary president—J. W. Geraghty.
President—J. W. Watson.
Vice-president—W. C. Hughes.
Secretary-treasurer—J. J. Dorris.
Executive—T. H. Adams, W. J. Cunningham, N. E. Elliott, Chas. E. Graham, Chas. Saunders, Ed Hiland, Herb Routley, Al Sharpe and Harold Freeman.

It was decided to have officers of the Danforth Business Men's Association address members of the local association at the next regular meeting. The Danforth Association is recognized as one of the livest organizations of its kind in the country and it is felt its officers would have many valuable suggestions to offer the Peterborough Association.

North Monaghan Sets Tax Rate

The North Monaghan township council held a special meeting in the clerk's office on Monday evening when the 1938 tax rate was struck. Bylaws were passed levying the rates for county purposes, road improvements, township purposes, high school education, relief and for the various school sections.

Bylaw 1,114 authorized a levy of $12,415.34 for county purposes, $3,506.84 for road improvements and $4,380.22 for township purposes.

Bylaw 1115 authorized a levy of $3,893.50 for high school education.

Bylaw 1116 authorized the levy of $1,849.42 for relief including the county hospital account.

Bylaw 1117 authorized the following levies on the school sections:

School Sec.	Gen. rate	Trust. rate
S.S. No. 1	486.00	297.00
S.S. No. 2	3,960.00	6,677.50
S.S. No. 3	540.00	no levy
S.S. No. 4	280.00	122.20

and a levy of 1,672.44 for the separate school of the city of Peterborough.

The tax rate defined under its various branches is as follows:

	mills
County rate	12.8
Township rate	4.5
Road levy	3.5
High school levy	4.
Relief levy	1.9
School rate	6.0
Trustee levy	
S.S. No. 1	2.99
S.S. No. 2	10.8
S.S. No. 3	no trustee levy
S.S. No. 4	3.0
Separate School rate	16.8

Restricting the speed of vehicles on Monaghan Road and Park street to 30 miles an hour and the erection of the proper signs at the intersections affected was approved by bylaw.

The clerk was instructed to sell 150 cords of wood from the wood yard and a special meeting of the council was called for Saturday morning at 9.30 to inspect a woodlot near Stoney Lake.

Next year the taxes will be collected in two instalments and for this purpose the 1938 assessment roll will be used. The township assessor has also been instructed to make a check on the new building in the township and the lots sold and have some of the assessments equalized.

Return From the Tobacco Harvest

These five ambitious Hastings youths have returned from Delhi, Norfolk County, accompanied by their employer, Frank Hall, where they spent the past two months working in the tobacco fields. Each worked full time during the harvest and received on an average of $3 per day. They slept in a bunkhouse and cooked their own meals. All agree the work was not hard and were very much satisfied with their earnings. LEFT to RIGHT: Gus Faux, Paul Coughlan, Kitchener Smith, Elmer Faux, Vernon Phillips and Frank Hall.

(Examiner Correspondent's Photo.)

MAIN STREET TOPICS

By an Examiner Reporter.

STILL GOING NORTH

The rather unpleasant weather recently may be driving some of our own people who had planned to stay through September home from the lake region but tourists are still moving northward. An Ohio party with a canoe tied to the top of the car was seen heading for the lake district Monday.

100 PER CENT

Attending the Peterborough Rotary Club Monday night, Governor Harry Rockwell, head of the 169th Rotary district announced that he had been present at a 100 per cent meeting yesterday, the first time in his Rotary connection that he had had that experience. The good showing was made by the Lindsay Club which he visited.

A REAL MUSKIE

Ford Campbell continues to land the big ones and doesn't go far from his home to perform the feat. This morning he battled a 26 pound muskie to a finish while casting from a canoe in the Otonabee just below the street Railway wharf. He was using a plug bait manufactured by Red Edgar on Sherbrooke street. Two weeks ago Campbell caught a lunge weighing 28½ pounds in the same stretch of water.

CAR IS STOLEN

An automobile belonging to H. Vincent, Douro street, was stolen on Brock street Monday night, a few minutes after its owner had parked it there and up to noon today no trace of the missing machine had been found, although the theft was reported by local police to the departments of other centres in the district shortly after the car disappeared.

HOLD WEINER ROAST

The members of St. John's Teen Age group held a very enjoyable weiner roast at the home of Mrs. George Groombridge, Rogers street, Monday evening. It had been intended to hold the affair out-of-doors but the rain drove the members of the party indoors where the evening passed pleasantly in games, dancing and music.

DRIVING THEM IN

Wet and cool weather is having the result of causing an increased demand for over-night shelter at the police station. During the warm months there were very few applications for lodging but recently the knights of the road are not so anxious to sleep outside preferring the police station where they are warm and dry, even if the beds are not noted for their softness.

SCARLET FEVER CASES

Another case of scarlet fever developed here Monday and the child patient was taken to the Queen Mary Isolation Hospital. This is the fourth case to be taken care of in that institution in the last few weeks. One of the first three patients has already been discharged and another will go home this week.

A LITTLE AWKWARD

A Port Hope woman called at the police station Monday to protest against a "ticket" that had been left in her car for double-parking on George street, claiming that she had only left her machine there momentarily. The awkward part of the situation came however when she was asked for her driving license and discovered after a search that she had left it at home in another purse.

AGED WOMAN INJURED.

Mrs. Lenahan, age 88, an inmate at the House of Providence, received a fractured hip recently and is confined to St. Joseph's Hospital. The elderly lady had retired for the night when she suddenly decided she would get out of bed, but her actions attracted one of the Sisters who found her sitting on the side of the bed. A few minutes later the Sister returned to see if the woman was sleeping, but found she had evidently fallen from the sitting position to the floor, receiving her injury.

WRECKING BUILDING.

The old building at the south-east corner of Aylmer and Charlotte streets, until recently a service station is falling before the axes of the wrecking crew. The building was built more than a century ago, and the property was purchased about 85 years ago by Robert Tanner who had a cobbler's shop there. Later F. L. Robinson had a carriage shop there and the Robinson home stood where Ivan Lillico's new garage and show rooms is built. The corner was known for years as the Robinson corner. With the demolition of the old building it will present an entirely different appearance.

Chamberlain's Visit To Hitler Called Act Of Sublime Courage

"It was an act of sublime courage", declared District Governor Harry Rockwell, head of the 169th District of Rotary International during his address to the Peterborough Rotary Club on Monday night on the occasion of his official visit, and his remark was in reference to the efforts made by Premier Chamberlain in seeking to avert a world war.

"I wish to pay tribute", said Governor Rockwell "to the prime minister of this Empire for endeavoring to reach an understanding. It was a very gracious act that a man who occupies the greatest position in all the world so far as diplomatic service is concerned should consent to confer with an individual who a short time ago was a paper hanger in Austria. Whatever the ultimate outcome may be we are grateful that he had the courage to perform that service that has postponed, perhaps permanently, a great tragedy."

Governor Rockwell who is the president of the State Teachers' College at Buffalo, N.Y., was introduced by President James Dutton and his address on the aims and objects of Rotary was thoroughly appreciated. He began by telling Rotarians something about their own district which he said contained 32 Canadian and 22 American clubs and was one of the 15 Rotary districts which contained more than 50 clubs. It was also one of the most far-flung stretching in length 750 miles from Erie, Pa., to the towns in Northern Ontario.

Like A Fairy Tale

The story of the growth of Rotary read like a fairy tale, the speaker said. The great social idea started by Paul Harris in Chicago in February, 1905 has gone round the world and captured the imagination and the hearts of men everywhere. By 1910 the movement became international when the Winnipeg club was organized, the next year the Rotary spread to London, Eng., there were 100 clubs in 1914, 2000 in 1925 and today there were 4800 with a total membership of 198,500. Every country in the world had Rotary clubs, except Russia where Rotary did not care to go and Germany where the movement had been barred recently. England had 458 clubs, Denmark 35, Cuba 40 and Chile, 71.

"That little country in Central Europe which is struggling for its very existence today—Czechoslovakia", said Governor Rockwell "has contributed 47 clubs to the Rotary movent".

"Rotary" he added" is the only organization in the world that has gone through the depression with the curve of growth never showing a fall", Characterizing Rotary as the world's greatest producer of friendship the speaker stressed the fact that the international aspect of the movement was bound to achieve a certain international goodwill that was lacking in the world today.

The Four Objects.

Governor Rockwell, describing the four objects of Rotary and emphasizing their importance, pointed out that club service was the impressional side of the movement and vocation, community and international services were the expressional side. He complimented the Canadian clubs in the district upon the very splendid community service they were rendering.

Rotarian W. R. Morris moved a vote of thanks to the Governor for his inspirational address.

There was a large attendance of members and visitors, the latter including Rotarian Dr. Gordon of Kemptville and Dr. Gordon of Peterborough, Rotarian Fred Dunn and Fred Dunn Jr. of Regina, Sask., and Rotarian L. A. Wilkinson of Montreal.

John Smith had charge of the musical program with George Nicholls at the piano and among the community songs was the Rotary Club's own number sung to the tune of the Maine Stein Song, with appropriate words by Rotarian R. W. Frank. The soloist of the evening was Griffin Young who sang in splendid voice and with much expression the stirring number, "I Love Life" and in response to the applause sang the "Sweetheart" song from "Maytime" equally effectively.

Cleary Acquitted In Marmora Court

Leo Cleary who lives near Hastings was acquitted yesterday at Marmora by Police Magistrate Lloyd upon a charge of reckless driving, arising out of the death of Stanley Jackson on the 13th of August, on the Provincial Highway in the Township of Marmora.

The late Stanley Jackson was working on the road when Cleary blew his horn. Jackson moved to one side of the road, but came back on to the road and Cleary was unable to avoid striking him with his automobile, resulting in fatal injuries to Jackson.

Crown Attorney B. C. Donnan, K. C. of Belleville prosecuted and the Hon. G. N. Gordon, K.C. defended Cleary.

Reported Ill

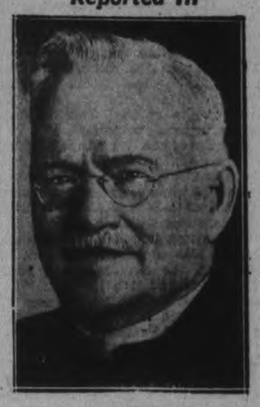

Rev. Dr. T. Albert Moore, former Moderator of the United Church of Canada, was taken ill while visiting St. John, N.B., and rushed to the hospital. His condition was reported as "causing some concern."

Century Cacti Bloom In City On Same Night

One of the most unusual coincidences that could have happened occurred among Peterborough's flowers last night. Rare century cacti bloom only once in several years, sometimes not once in many, many years. The blossom opens early in the evening, unfolding with great beauty, closes up by midnight, dies before morning.

Last night two plants in this city, possibly the only ones in Peterborough, opened at the same hour. One was owned by Mrs. W. R. Hetherington, R.R. No. 2, Peterborough, the other by A. C. Simmons, 250 Euclid avenue. Dozens of neighbors watched the pure white, cone-shaped flowers unfurl, smelled the pungent perfume they throw off from time to time. As delicate as fine lace, they were of startling beauty. Their owners said the sight was worth all the trouble of raising the plants, worth all the long time they grow without blossom.

Mrs. Hetherington's plant had two flowers, gives promise of blooming again within a few days. She had had the plant eight years, and it had bloomed three times. It is the taller plant of the two, reaching a height of more than six feet. Dozens of neighbors sat about the living room of her home last night and watched the plant gradually open out.

Mr. Simmons' plant is much smaller, has only one blossom. He has had it only two years ,and this is the first time it has flowered

Loyalty Motion Read To Lodge

On Monday night members of the Sons of England, Lansdowne Lodge No. 25 heard a resolution which was presented at the meeting of the Supreme Lodge during the month of August, and it was read last night by George Benton.

The resolution was moved by Supreme Counsellor Brother Canon Baynes-Reed and seconded by Brother W. E. Miller and read as follows:—Resolved that we, members of the Sons of England Benevolent Society representing 18,000 members from every province in Canada, meeting in biennial session in Niagara Falls, Ontario, pledge our unswerving loyalty to the Crown and the Throne, and again place on record our sincere belief that the Union Jack be maintained as the flag and the emblem of Canada.

YARRAM, Australia — (CP). — When members of the Yarram Golf Club take to the links, it is not unusual to see kangaroos browsing quietly on a fairway. Koalas and, occasionally, emus are seen.

W. R. TURNER
PHONE 501
195 SIMCOE ST.
Heating Plumbing Tinsmithing
CONTRACTING, JOBBING, REPAIRING
Sole Agents for
"HECLA" FURNACES
"IRON FIREMAN" STOKERS
"TIMKEN" OIL BURNERS

WOOD TO BURN

No. 1 Body Hardwood, 12" long ... 5.00 per ½ cord
Hardwood Slabs, 12" long ... 4.00 per ½ cord
Mixed Hardwood, 12" long ... 3.50 per ½ cord
Slabwood, 12" long ... 2.50 per ½ cord

PHONE 3160
THE PETERBOROUGH LUMBER CO., LTD.

NEWARK FACES ELIMINATION IN INTERNATIONAL PLAYOFFS

Newark's Bears Pin Hopes On Joe Beggs

(By The Canadian Press.)

Newark's powerful Bears, trailing by two games and but a single game from elimination, tonight will send Joe Beggs to the mound—weather permitting—against Rochester Red Wings' desperate effort to remain in the running of the International League baseball playoffs.

Chances of the Red Wings winding up their semi-final playoff with the champion Bears were given pause last night when early evening showers at Rochester resulted in the third postponement within a week.

The Wings, who hold a commanding 3-1 lead in games, will seek to close out the Bruins in the fifth game to-night. Bob Bowman, who limited Johnny Neun's grizzlies to four hits and a single run in six innings of the second game, a Rochester victory, will be Manager Ray Blades' pitching nomination.

A Rochester victory would send the Wings into a best-of-seven series with the Buffalo Bisons for the Governor's Cup, the $4,000 prize purse that accompanies it, and the right to meet the survivor of the American Association playoffs in the little world series. Buffalo has already eliminated Syracuse.

Should Newark win, the clubs will move to the Ruppert Stadium at Newark for the continuation of the semi-final series. One or two games would be played there, the series to end when one club has won four games.

Cobb After 400 m.p.h. Will Try Next Year

DETROIT, Sept. 20—(AP).—A 400-mile-an-hour land speed record within four years is predicted by John Cobb, the English sportsman whose own 350.4 record on Utah's salt flats lasted only a day.

"It's all a matter of engineering," said Cobb, a luncheon guest here yesterday. "When we get to the point where we can reduce weight and boost engine power further, 400 miles an hour will not be too difficult."

The London fur dealer expressed confidence of regaining the record next year by driving his automobile 400 miles an hour to best the 357.44 established by Capt. George Eyston. Cobb will fly to New York today and leave on the Queen Mary tomorrow.

SPORT SPICE

By EDDIE BRIETZ

NEW YORK, Sept. 20—(AP)—Branch Rickey told a close friend he didn't have a thing to do with Frankie Frisch getting the old heave-ho out of St. Louis. That will be good news to Frankie's legion of friends, most of whom admire Rickey too . . . don't suppose the Pirates ever figured a guy named Jupiter Pluvius would win the pennant for them. But that's just about what has happened . . .

Joe McCarthy tossed a party for his players when rain clinched the rag for 'em out in St. Louis and presented each with a cigarette lighter . . . Everyone is conceding the pennant to the Pirates, but just to make sure we have asked Colonel Leonard Hicks to stick aside a good room for us at Chicago . . .

The Cubs are the only major league team which pays off on the road . . . Joe McCarthy finally has got around to admitting his 1938 Yankees are the best ball club ever assembled, but his old pal, Tony Lazzeri says (in print) that the Yanks can be licked and that the Cubs can do it . . . Burt Shotton has the call on Ray Blades of Rochester as the next manager of the Cardinals because Blades is related to Vice-President Branch Rickey by marriage and Rickey doesn't want to push him ahead too fast . . . Some of the experts swear Don Budge is wavering about turning pro, but don't you believe it . . . Joe Louis is going to build up a stable of prize fighters . . .

Charlie Grimm has done so well as a broadcaster he has been tied up for three more seasons . . . You can talk about your guys named "Joe" all you want to, but where would the Yanks have finished without Joe DiMaggio, Joe Gordon, Joe Glenn and Joe Vance?

Mexico has established a committee to regulate the supply, distribution, and prices of the necessities of life.

SPORTS -DAY BY DAY-

Digging Up the Local Dirt With the Odd Chuckle or Two

By CEC. PERDUE

LAST NIGT the Riverview A.C. resumed boxing classes at their improved clubrooms at 337 George St. north. Training every night will be from 7.00 to 8.30 in preparation for indoor mitt cards every two weeks this fall and winter. First one will be an all-star card in 3 weeks. This club lays claim to three local titles, lightweight, welter and middle, in the persons of Nick Orlando, Len Minicola and Dutch McIlmoyle. Maybe trying to stir up something like that going on now in Prague—pronounced to rhyme with frog or grog—they even challenge the Peterborough A.C. or the new C.G.E.A.C. (my gosh what a mouthful of alphabet soup!) to dispute these claims or to do something about 'em. We merely quote them and decline to fight for anyone or against anyone locals or Sudetens.

• • • • • •

THOSE BOLD BAD BROOKLINS will be at home tonight to the Petes in a lacrosse entertainment but just who will be entertained deponent saith not. Aside from the fanatics. It is an important O. L.A. group playdown scrap and we really mean scrap when these clubs clash. Return fray will be Friday here and may the tougher team win. After slapping over the wishy-washy Woodbridge bunch in easy fashion the Petes may feel cocky but are likely to get their cockiness knocked into three cocked hats by the battling Brooklins — but of course we hope not.

• • • • • •

Long Way For a Game

AND THE BASEBALLIC PETES meander down to Niagara Falls—or Niffles, to use the h'English pronounciation—tomorrow for a twilight game. An O.B.A. quarter- or semi-final we dunno. Return tussle will be on the lot next Otonabee River next Saturday, a two-in-three serial. It is so long since the Petes have played ball that the management is uncertain how many pitchers he has ,so we can't hazard a guess as to which flinger will start in Bill Gaynon's villa. In the workouts with Oshawa, there were four gees on deck—and didn't we predict Whitehill would pitch ball if given a chance?—and if all are available, it might well be McNally in the Big Rcar burg and Kitchen back here. Too doggone bad this series wasn't arranged two weeks or so ago, as the Falls is quite a honeymoon centre, we're told!

• • • • • •

THE TIME HAS COME, the Walrus said, to speak of many things—of wintry nights and dim rink lights, and what import season brings. Two of last year's Belleville Redmen have moved to Timmins, Winky Wilson and Ken Murphy. The latter was a powerful defenceman and Wilson an ace forward. We may lose Honey Tompkins to a farm club of Canadiens, and Lalonde also gets a trial with the Flying Frenchmen, having obtained leave of absence from the Trenton Airport. Walt Gerow still has his invite from the Black Hawks for a tryout. Local club is worrying about the coming season and bestirring itself while there is yet time. We've lost Barnes and 'tis doubtful if Doug Brennan will lineup with the locals this semester. Not likely any more losses but nothing much in the way of reinforcements from graduated juniors. But we suppose something will be done about teams and groups ere Xmas shopping starts.

• • • • • •

No Tag Days For Orfuns

A GUY ASKED US to run the Orfuns' schedule again, saying the summer publication of it hadn't been saved by many football fans. No wonder, when it was then hotter than a bride's bis——well, anyway, hot. First game is Thanksgiving Day, Oct. 10th (which is less than three weeks off) when Sarnia is at Toronto and the Petes in Montreal. Oct. 15th sees Beaches here and the Nats at Sarnia. Then on the 22nd Sarnia comes here and Mo'real moves to Toronto. On the 29th, Sarnia goes to Montreal while the Petes motor to the Beaches' gridiron. The Montrealers visit us on Nov. 5th with the Balmy boys in Sarnia. It endeth on Nov. 12th—and a cold day it was—with the Beaches playing in Montreal and the Orfuns maybe cinching a playoff berth at Sarnia. Paste this schedule up by the picture of Great-Uncle Cornelius, who has scads of it, and you can't go wrong.

• • • • • •

NOT COUNTING the fence for nimble-footed folk, there are three entrances at the Exhibition Grounds of which the Orfuns' executive is well aware. The officials have decided to use the Lock St. entrance only for cars. The George St. or main gate will be used for those with reserved seats or general admission tickets. While the gate under the stand is for players, officials and pressmen only. Those who have not car space reserved for the season on the south side of the gridiron may park their buggies at a nominal fee at the east end of the grounds between the main gate and the Lock St. entrance. We're not just sure yet what the admission prices will be at grid games here this autumn.

• • • • • •

Dear Santa: A Kicker!

WHERE the Montreal Nationals in Ottawa Saturday looked good in kicking and backfield work but not too hot along the line, the Orfuns in Cobourg gave promise of a strong line but was wobbly in the rear division and didn't have the hoofing. Both senior squads looked fair tackling. With a modest simper we will break down and confess to being no coaching expert in football, but nevertheless we believe the Orfuns require a steady distance punter to put them on anywhere equal footing with the Beaches, Imps and Nats. Our halves should shake themselves into a good offensive threat before long and the line, lacking the beef of Sarnia, might hold its own with the potent presence of Coach Bill Irwin. The reserve strength is a question mark which time will answer. But we need a booter who can jolt grunts out of the pigskin when he lays on the leather. This is senior rugby and a good big man is still better than a good little guy.

• • • • • •

A GLANCE at the Evening Review of Niagara Falls shows the winery squad rubbed out Hamilton in O.B.A. playdowns by a 6-0 score, with Schoolboy Mussel giving up four hits and fanning 10. He is one of the two twirlers imported from the States this year. The club also carries a couple of pro puckists in Kaminsky and Kalbfleisch. They pulled a triple play on the Hamiltonians when the latter got all twisted up on the base-paths like dim-witted witnesses in police court. The Falls got 15 hits, one a double, and had a dozen gees stranded, besides booting three themselves. This will not be the first ball trip to the Cataract City tomorrow for Bill Calladine, Les Burton or Bun Kingdon—as they played in O.B.A.A. juvenile finals there back in '32. Bill and Bun, with Eddie Starr, also played hockey for the Petes in O.H.A. senior "B" semi-finals last winter in the Falls—but let's not go into that again.

• • • • • •

HITHER AND YAWN: Seems the T.A.B.A. gents got their way by dragging out their playoffs till the C.O.B.L. winner was sent in against someone else....Press dispatches here and there indicate that our rugbyists did not impress with their close win in Cobourg over the week-end....But the game will teach the locals a lot and they'll be tougher henceforth...All entries for junior and intermediate six-man football should be sent at once to R. H. Bailey, 12 Glen Manor Drive, Toronto; rule books may be had from him....Our thanks to folks for their good wishes, and to those who sent along condolences....Point Anne softballers have asked the O.S.A. to check up on the eligibility of Lefty Wallace, who played for Oshawa here 'gainst them....Keene plays the next O.S.A. intermediate "C" semi-final in Collingwood Sat'day, after taking a 16-2 win last week-end....Sarnia Imps, cut to 29 players, drill till Thursday in preparation for meeting Ottawa....The Nats have an exhibition fray with Queen's in Montreal....Likely be too late now to arrange a playoff between E.O.B.A. and O.B.A. winners....How are the P.C.I. squads shaping up these days?....Rugby uniforms should arrive soon in nifty burnt orange and black design ....Station CJP signing off.

Before the Axe Fell

There's no evidence of the friction that existed between them in this picture of Branch Rickey, LEFT, the man who runs the St. Louis Chain Gang, and Frankie Frisch, deposed manager of the Cardinals. But they were always on opposite sides of the fence regarding the team.

Hawks Ex-Pilot Dies Suddenly

CHICAGO, Sept. 20.—(AP)—Attorney Thomas J. Shaughnessy, 45, former manager of the Black Hawks hockey team died suddenly of a heart attack today.

Shaughnessy who also coached the old Chicago Shamrock hockey team, was stricken while leaving a downtown club.

His widow, Marguerite, said her husband played football on the same team with Knute Rockne before graduating from Notre Dame University at South Bend. Shaughnessy is survived also by three children.

RETAINS IRISH TITLE

DUBLIN—(CP).—P. J. Mahon of the Royal Dublin Club, retained the Irish professional golf championship with an aggregate of 291, edging out W. Nolan, Portmarnock, by six shots.

Making Bow As Leader

By Walt Ball

Veteran Tricolor Fan Watches Team Practice For 49th Successive Year

Kingston, Sept. 20.

ALFIE PEARCE, who has been following the Queen's rugby teams for nearly half a century, was on hand at the stadium this afternoon when Queen's students turned out to practice. "This is the forty-ninth consecutive year that I have been on hand for the practice," said Alfie, who is now in his sixty-eighth year. "I remember," said Alfie, "the first practice of the Queen's football team forty-nine years ago, on the campus which was then located where the Grant Hall now stands. Those were the days that students had to provide their own equipment. I remember the late Guy Curtis, who was known from one end of the Dominion to the other, coming out on the field with one black stocking and the other one bearing Queen's colors. If I can remember correctly, the only members of that team still living are Dr. A. E. Ross, Kingston; Senator H. H. Horsey, Ottawa; Dr. Williams, Stew Rayside and a player named Weatherside."

Feuds Finish Frankie Frisch Same As Mickey Cochrane

By Bill Braucher
(Central Press Canadian Sports Writer.)

NEW YORK, Sept. 20.—Frankie Frisch's departure from the Cards was not unlike that of Mickey Cochrane from the Tigers. Resentment and feuds were the inside story in both instances.

Cochrane could not get used to taking orders from Walter Briggs, Jr., son of the owner of the Bengals. The veteran could not understand why he should have to please a youngster without baseball background or knowledge. He ignored young Briggs, and the result was that the Tiger front office started doing things (such as suspending Poffenberger) without Mick's knowledge.

Frisch and Branch Rickey, the brains of the Cardinals' chain store system, failed to agree on certain baseball values and were temperamentally incompatible. Rickey likes to move players around like chessmen. The little Fordham Flash always was "one of the boys", though he did maintain respectable discipline over the Gas House Gang insofar as possible. Frisch is a ball players type of manager. Newspapermen all like him, too, for his sincerity and lack of pretence.

Results the Thing

Rickey thought Frisch should have done more with the material given to him, to work with this year. Production is Rickey's gauge of success, and a man is his friend only as long as he can show tangible and financial results.

Before the present season started, Rickey called in the newspaperboys and told them this was the best Cardinal team he ever had seen, except for pitching. That put Frankie smack on the spot. As the team sagged the axe came closer and closer to Frisch's ears. In fact, Frisch would not have been signed for this season at all if Owner Sam Breadon hadn't signed him while Rickey was away.

The feud between the two men even extended to positions on the diamond. Rickey wanted Don Gutteridge at shortstop. Frisch didn't. Rickey suggested his second base choice to Frisch. Frisch disagreed. Gutteridge finally had to be taken away from shortstop, where his work hindered more than helped the team, and stationed at third.

They Come and Go

The Cards have had a succession of second sackers—Stu Martin, Butcher, Brown — none of them equal to the job. As we look at the Cardinals now, we'll have to say that Rickey must have been spoofing when he made the remark in the spring about the "best Cardinal team."

Rickey, for all of his acumen, has made mistakes which hurt the Cardinals. For one thing he let Bob Klinger escape the chain , and Klinger is the man who put Pittsburgh on top of the National league. Still another cerebral fielder's choice that didn't turn out so hot was his bringing in Enos Slaughter from Columbus and letting Johnny Rizzo of the same team go to the Pirates. Rizzo has hit far better and driven in many more runs than slaughter.

Frisch's summary dismissal might be accounted a front office error as well. Rickey makes no friends by kicking Frankie out so ruthlessly, with the season only a few more days to go. The canning of the once great little second baseman in that fashion reflects sordidly on the sportsmanship of the Cards' front office.

OLD BEER TAX STAYS

When the Philippines increased the excise tax on beer, protests were so strong that the old rate was re-established.

Old Country Soccer Standings

LONDON, Sept. 20 (C.P. Cable).—Standings in the English and Scottish Football Leagues, including games played on Saturday, follow:

ENGLISH LEAGUE.

Division I.

	P.	W.	L.	D.	Pt
Everton	6	6	0	0	12
Derby	7	4	1	2	10
Chelsea	6	3	1	2	8
Liverpool	6	4	2	0	8
Aston Villa	6	3	2	1	7
Bolton	6	3	2	1	7
Leeds	6	3	2	1	7
Charlton	6	3	3	0	6
Preston	6	3	3	0	6
Middlesbro'	6	2	2	2	6
Sunderland	6	2	2	2	6
Wolverhampton	6	1	1	4	6
Portsmouth	6	3	3	0	6
Grimsby	6	2	2	2	6
Leicester	7	2	3	2	6
Arsenal	6	2	3	2	5
Stoke	6	1	2	3	5
Manchester United	6	1	3	2	4
Brentford	5	2	3	0	4
Blackpool	5	1	3	1	3
Huddersfield	7	1	5	1	3
Birmingham	7	1	5	1	3

Division II.

Blackburn	6	5	1	0	10
Fulham	7	4	1	2	10
Sheffield United	6	3	0	3	9
Sheffield Wednesday	6	4	1	1	9
Millwall	6	3	1	2	8
West Bromwich	7	4	3	0	8
Tottenham	6	3	1	2	8
Burnley	7	3	2	2	8
Newcastle	7	3	1	1	7
Plymouth	6	3	3	0	6
Coventry	6	2	2	2	6
Luton	6	3	3	0	6
West Ham	6	2	3	1	5
Bradford	5	2	2	1	5
Notts Forest	6	2	3	1	5
Tranmere	5	2	3	0	4
Manchester City	6	2	4	0	4
Bury	6	1	3	2	4
Swansea	6	0	2	4	4
Chesterfield	6	1	4	1	3
Southampton	6	1	4	1	3
Norwich	6	1	5	0	2

Division III.
(Southern Section.)

Aldershot	7	4	1	2	10
Swindon	6	4	1	1	9
Northampton	6	4	1	1	9
Exeter	6	4	1	1	9
Newport	7	3	2	2	8
Crystal Palace	6	3	1	2	8
Brighton	7	3	2	2	8
Queen's Park	6	3	2	1	7
Bristol City	6	3	2	1	7
Bournemouth	6	2	1	3	7
Reading	7	2	2	3	7
Bristol Rovers	7	2	3	2	6
Watford	7	2	3	2	6
Southend	6	2	2	2	6
Notts County	6	2	3	1	5
Cardiff	7	2	3	1	5
Mansfield	7	1	2	3	5
Ipswich	6	2	4	0	4
Torquay	6	1	3	2	4
Port Vale	6	2	4	0	4
Clapton Orient	6	1	4	1	3
Walsall	6	0	5	1	1

Division III.
(Northern Section.)

Barnsley	7	6	1	0	12
Oldham	6	5	0	1	11
Crewe	7	5	2	0	10
Southport	6	3	0	3	9
Bradford City	7	4	2	1	9
Hull	7	4	2	1	9
Gateshead	6	3	1	2	8
Stockport	6	3	1	2	8
Rotherham	7	4	3	0	8
Doncaster	7	3	2	2	8
New Brighton	7	3	2	2	8
Carlisle	6	3	2	1	7
Chester	6	3	2	1	7
Wrexham	7	3	4	0	6
York	6	1	2	3	5
Halifax	7	1	2	3	5
Darlington	6	2	4	1	5
Barrow	7	1	5	1	3
Accrington	6	1	5	0	2
Hartlepool	7	1	6	0	2
Lincoln	7	0	5	2	2
Rochdale	7	0	5	2	2

SCOTTISH LEAGUE.

First Division.

Queen of the South	8	6	1	1	13
Rangers	8	5	1	2	12
Aberdeen	8	5	1	2	12
Clyde	8	6	2	0	12
Celtic	8	5	2	1	11
Hamilton Accies	8	5	2	1	11
Partick Thistle	8	5	2	1	11
Hearts	8	5	3	0	10
Kilmarnock	8	3	3	2	8
St. Johnstone	8	3	4	1	7
Hibernians	8	3	4	1	7
Falkirk	8	3	4	1	7
Arbroath	8	2	4	2	6
Motherwell	8	2	4	2	6
Albion Rovers	8	2	5	1	5
Third Lanark	8	2	5	1	5
St. Mirren	8	2	5	1	5
Queen's Park	8	1	4	3	5
Raith Rovers	8	2	6	0	4
Ayr United	8	1	6	1	3

Second Division.

Cowdenbeath	6	5	0	1	11
East Fife	6	4	0	2	10
Alloa Athletic	6	4	1	1	9
Dumbarton	6	4	1	1	9
St. Bernards	6	3	1	2	8
Airdrieonians	6	3	1	2	8
Stenhousemuir	6	3	2	1	7
Morton	6	3	2	1	7
Dundee United	6	3	3	0	6
Dunfermline	6	2	2	2	6
Dundee	6	2	3	1	5
East Stirling	6	2	3	1	5
Edinburgh City	6	1	2	3	5
Leith Athletic	6	2	4	0	4
Brechin	6	1	3	2	4
Montrose	6	1	5	0	2
King's Park	6	0	5	1	1
Forfar Athletic	6	0	5	1	1

Mrs. Phillips To Meet Medalist

By Charles Dunkley
(Associated Press Sports Writer.)

CHICAGO, Sept. 20 (AP).—Mud, driving rain and a cold penetrating wind are no barriers to courageous women golfers seeking the United States golf championship.

Into the first 18-hole rounds of match play over rain-drenched fairways today slid a qualifying field of 64 in 32 matches at Westmoreland Country Club. The field was led by two women from the opposite sides of the continent, Mrs. Estelle Lawson Page, of Chapel Hill, N.C., the defending champion, and Dorothy Traung of San Francisco, runner-up in 1934. They finished a deadlock for medal honors in the qualifying test yesterday with cards of 80, one over par.

Mrs. Eric Phillips, of Lambton Mills, Toronto, one of the two Canadians entered, survived the qualifying round. But her stay in the tournament looked like a short one. The luck of the draw brought her against the qualifying medalist, Mrs. Page, in today's first round.

The other Canadian, Miss Kay Farrell of Vancouver, shot a 97 and did not qualify.

Soccer Results

LONDON, Sept. 20.—(CP Cable).—Following up its victory over Sunderland at the weekend, Blackpool Monday defeated Brentwood, 4 to 1, and moved into a tie with Arsenal and Stoke City, in sixteenth place in the English Football League.

Representative Sheffield and Glasgow elevens met in a friendly encounter on Glasgow Rangers' ground at Ibrox Park. The Sheffield squad won, 5 to 1. In another exhibition affair Huddersfield Town, on its own ground, defeated Patrick Thistle of the Scottish League, 5 to 3.

Results of Old Country soccer and rugby games follow:

ENGLISH LEAGUE

First Division
Blackpool 4, Brentford 1.

Second Division
Blackburn R. 3, West Ham U. 1.

Exhibition
Glasgow 1, Sheffield 5.
Huddersfield T. 5, Patrick T. 3.

RUGBY LEAGUE

Yorkshire Cup—Second Round
Hunslet 23, Hull-Kingston 7.
Halifax 8, Wakefield Trin. 14.

RUGBY UNION
Cross Keys 7, Aberavon 3.
Pontypool 6, Cardiff 6.

30 Students Out At Queen's Practice

KINGSTON, Sept. 20—Ted Reeve, coach of the Queen's football teams had about thirty students out to practice Monday afternoon at the George Richardson Stadium. Reeve realizes that he has quite a problem on his hands to get a first-class team on account of so many of the regular players of the senior team graduating. He is not downhearted as he realizes that there are some good prospects among the students who played on the intermediate team last year. Among those who attended practice Monday were: Art Stollery, Captain Sprague, Carson, Conlin, Patouski, Kerr, K. Wilson and Johnston (Belleville) as well as a bunch of second and third team players.

Ted Edwards, who last year played with Ottawa Rough Riders and a brother of Johnny Edwards has arrived at the University but is not eligible for the first team. Joe Turner of Calgary is expected this week. It was hoped that Walter Hilton of Belleville would be available but word was received on Monday that he was returning to Western University at London.

Stars At Short

A "ballplayer's ballplayer," the kind who doesn't break into print every day in the week ,is Cecil Travis, above, hard-hitting shortstop is completing his fifth year with the Senators and will probably wind up among the league's leading four or five batters.

O.A.L.A. Schedule

O.A.L.A. playoff games scheduled for this week are as follows:

Monday, Sept. 19.
Senior finals — St. Catharines at Orillia.

Tuesday, Sept. 20.
Bantam—Mimico at Woodgreen, 5:45 p.m.
Senior "B"—Brampton v. Caledon-Inglewood game at Woodbridge, 8:45 (D.S.T.); East York v. Orangeville, at Brampton, 8:45 (D.S.T.); Peterborough at Brooklin, 8 (Standard).

Wednesday, Sept. 21
Senior final—Orillia at St. Catharines, 8:30 (Daylight).
Juvenile—Penetang at Orillia.
June "B" finals—Orangeville at Brantford, 8:15 (Standard).

Thursday, Sept. 22.
Juvenile—St. Catharines at Thorold, 8:30.

Friday, Sept. 23.
Senior finals, if fourth game—St. Catharines at Orillia.
Senior "B"—Brooklin at Peterborough, 8:15 (Standard).
Junior "B" final — Brantford at Orangeville.
Midget—Woodgreen at Mimico; Thorold at St. Catharines.

Saturday, Sept. 24.
Juvenile—Orillia or Penetang at Brampton or Mimico.

Fear Rain Hard On Budge's Razor Edge

By Gayle Talbot
(Associated Press Sports Writer.)

FOREST HILLS, Sept. 20.—(AP).—Of the tennis players who have been waiting since last Saturday for the rain to subside so that the United States championship might stagger to a finish, Don Budge has the biggest beef coming.

Don, only two brief jumps away from his grand slam of the world's four great tournaments, just has brought his matchless game to its absolute peak when the skies came apart. The critics, after watching him mow down Harrp Hopman of Australia in the quarter-finals, nodded their heads sagely and agreed the big fellow was in.

But now Budge still has to get past cocky Sidney Wood, Jr., in the semi-finals and probably, Jack Bromwich of Australia, in the final, if and when there is a bright day. No one can say whether Don has been able to keep his razor edge through the deluge.

"I don't think the interruption will bother me much," Don smiled. "I can play just as bad tennis when I haven't practised as when I've been on the court every day."

One of the country's more notable jitterbugs, Budge spends most of his evenings where the bands swing loudest and ice cream sodas run riot. Always there is a delightful companion on one arm.

Wood, who at 26 suddenly has flashed a game like he never owned before, might find the delay his ally against Budge. Never long on stamina, the rest should enable him to sail into the champion at top speed and maintain his volleying game.

Bromwich and Gene Mako, the other semi-finalists, have been battling on more or less even terms at the bridge table the past few days, but Bromwich is expected to have easier going when he gets Gene out on the grass.

Lawn Bowling

By HERB. MARTIN

All games scheduled for last night will be played tonight.

The Board of Directors have just announced that the annual meeting of the men's section will be held in the club house Monday, October 3rd. So all bowlers are asked to govern themselves accordingly.

If the weather warms up a little bit we will hold a 15c mixed tournament tomorrow evening. Draw from the board at 7.30 p.m.

As we have less than two weeks to finish all of our bowling we would advise the boys to get busy and finish all their games.

GUARANTEED
(Written)
USED CARS
J. J. DUFFUS CO.
24-Hour Service

ROUND TRIP
BARGAIN FARES
SEPT. 23 - 24 - 25
TO TORONTO
From
HAVELOCK $2.55
KALADAR $3.70
TWEED $3.30
And from other points to additional destinations.
Consult agents re trains and limits.
Ask For Hand Bill.
Canadian Pacific

STOP
You do 15% less shovelling in
CLARE'S HECLA FURNACE
SAVES 1 TON IN 7
HECLA'S Steel-Ribbed Firepot radiates 3 times the heat of ordinary firepots. Extracts 15% to 17% more heat from every shovelful—Saves 1 ton in 7. It is the only Firepot in Canada with a 20-YEAR GUARANTEE. Also manufacturers of Clare Air Conditioning. New Low Prices due to lower material costs and elimination of sales tax. Installed on the Home Improvement Plan.
W. R. TURNER
195 Simcoe St. Peterborough Phone 591
Clare Bros. & Co., Limited, Preston, Ont.
LARGEST CANADIAN MANUFACTURERS OF FURNACES

BRINTON ATHLETIC CLUB DECLARED 1938 SOCCER CHAMPIONS

Browns Wallop Yanks Soundly 13-1 Holding Champs to 6 Hits; Four Doubleheaders Rained Out

By Hugh S. Fullerton, Jr.
(Associated Press Sports Writer.)

Like the famous ill wind, Pittsburgh Pirates would have you believe it's an ill rain that helps no one's pennant prospects.

The entire National League program of four doubleheaders was rained right off the 1938 program yesterday and that, in its way, was somewhat more important than any of the three games played in the American League.

While the league-leading Pirates were deprived of a chance to improve their record at the expense of the Phillies, they marked up two games that can't be lost and two apiece that their rivals, the Chicago Cubs and Cincinnati Reds, can't win. They now have 14 to go and Chicago and Cincinnati 13 apiece.

Thus the standing of the pennant contenders looks like this:

Club	W	L	PC	GB	TP
Pittsburgh ..	81	57	.587	—	14
Chicago	78	61	.561	3½	13
Cincinnati ..	76	62	.551	5	13
New York ...	75	64	.540	6½	13

If any of these three rivals should succeed in winning all its 13 games—and nothing appeared more unlikely in view of the clubs' recent record—the Pirates would need only eight victories to dispose of the Giants, 10 to eliminate the Reds or 11 to remain ahead of the Cubs.

In other words, the nearer they come to the end of the season, whether they play or not, the bigger that 3½ game lead looks. And to make it more formidable, after the four-game series with Brooklyn that opens today, the Bucs play their remaining games against Cincinnati and Chicago. For practical purposes, every one of those games counts double in increasing or decreasing a lead.

Yanks Lose 13-1

On the ball field, yesterday's outstanding development was one of the most thorough lickings the champion Yankees have taken all season.

After clinching the pennant Sunday, with the aid of the weather, the Yanks dropped a 13-1 decision to St. Louis Browns. Lou Gehrig played only an inning to preserve his consecutive game record and the rest of the regulars might as well have left with him. They got only six hits off Howard Mills while the Browns nicked Wes Ferrell for four runs in the first two innings then cut loose with eight in the fifth.

Cleveland Indians, still trying for second place, picked up a half game on the idle Boston Red Sox when they made four hits good for a 4-3 victory over the Athletics. Jeff Heath's homer accounted for three runs, Washington walloped Detroit 12-2 behind Pete Appleton's five hit flinging and Hank Greenberg's chances of beating Babe Ruth's home run record were further weakened when he was held to a single.

Major League Leaders

AMERICAN LEAGUE.
(By the Associated Press.)

Batting—Foxx, Boston, .350.
Runs—Greenberg, Detroit, 130.
Runs Batted In— Foxx, Boston, 159.
Hits—Vosmik, Boston, 188.
Doubles—Cronin, Boston, 47.
Triples—Heath, Cleveland, 18.
Home Runs—Greenberg, Detroit, 53.
Stolen Bases—Crosetti, New York, 24.
Pitching — Ruffing, New York, 21-6 and Grove, Boston, 14-4.

NATIONAL LEAGUE

No games Monday. Standings unchanged.

Tickets Go On Sale For World Series

PITTSBURGH, Sept. 20.—(AP).—The Pittsburgh Baseball Club announced to-day it would accept applications, accompanied by bank draft, certified cheque, or money order—by mail only—for world series tickets.

Officials said the word permitting the start of the sale was given by Commissioner K. M. Landis, who also granted the same permission to the Chicago, Cincinnati and New York National League Clubs.

Shooting From Ambush

Making their way through dense foliage officials of the U.S. national rifle and pistol meet at Camp Perry, Ohio, discovered that Hugh J. Flokner was one of the entrants. Peer closely at the picture and you may locate him yourself. He turned out to be quite a character at the meet and his shooting was hampered not a bit by the shrubbery.

C.G.E. Second With Deloro In Third Place

The Peterborough Brinton Athletic soccer club was declared Monday night, at the meeting of the Peterborough and District Football Association, league winners for the season 1938, and is entitled to the Spalding Soccer Trophy which is emblematic of the league championship. The standing of the league is as follows:

	P.	W.	L.	Pts.
Brinton	12	10	2	20
C. G. E.	11	8	3	16
Deloro	10	4	6	8
C. C. F.	10	0	11	0

Two points for a win and one for a draw.

Saturday soccer bill is the final of the J. J. Duffus, M.P., Injured Players' Cup between the Canadian General and the Brinton Athletic. Kick-off at 2.30 prompt. Referee, S. L. Hanlon. Linesmen: William Downer and Stan Wilson. If the game is a draw at the end of the 90 minutes, another game will be played.

Players Signed.

Thomas Foster, Jr., Jack Downer, Jr., and William Jones signed for the Brinton Athletic. All players participating in the cup ties must be registered the full seven days exclusive of Sunday.

Deloro club has verbally stated that they will not take part in any more games this season because they cannot get away from business so as to play a game in Peterborough, but desire that the Politicians fulfill their game in Deloro, and the city club has been scheduled to play on Saturday, provided that they can make arrangements, otherwise they must notify Deloro according to the rules.

If the Duffus Cup final is played to a finish on Saturday, the following Saturday a game will be played for the St. John Ambulance Brigade between the Canadian General and the Brinton Athletic on King Edward Park. Tickets will be sold and the full proceeds will be handed over to the ambulance men.

Baseball Record

Standings and Results

INTERNATIONAL LEAGUE PLAYOFFS

Yesterday's Results

Newark at Rochester—Rain
Rochester leads series, 3 to 1.

NATIONAL LEAGUE

	Won	Lost	Pct.
Pittsburg	81	57	.587
Chicago	78	61	.561
Cincinnati	76	62	.551
New York	75	64	.540
Boston	69	69	.500
St. Louis	67	72	.482
Brooklyn	63	75	.457
Philadelphia	44	93	.321

Yesterday's Results

All games cancelled.—Rain.

Games to-day.—St. Louis at Boston; Chicago at Philadelphia (2); Pittsburg at Brooklyn (2); Cincinnati at New York.

AMERICAN LEAGUE

	Won	Lost	Pct.
New York	94	47	.667
Boston	79	59	.572
Cleveland	80	61	.567
Detroit	74	67	.525
Washington	71	71	.500
Chicago	58	75	.436
St. Louis	50	86	.368
Philadelphia	51	91	.359

Yesterday's Results

St. Louis, 13; New York, 1.
Washington, 12; Detroit, 2.
Cleveland, 4; Philadelphia, 3.
Boston at Chicago (2).—Rain.

Games to-day.—New York at Chicago; Philadelphia at Detroit; Boston at St. Louis; Washington at Cleveland.

McMahon Goal Trims Ex-Mates As St. Kitts Beat Terriers By 10-7, Evening the Series

ORILLIA, Ont., Sept. 20.—(CP).—Orillia Terriers regretted the loss of Wandy McMahon to St. Catharines Athletics more than ever today as they realized how close they had been to taking a stranglehold on another Ontario Lacrosse Association Senior championship.

Provincial champions and Dominion finalists last year, the Terriers owed much of their success to McMahon's scoring ability. They knew they had lost strength this season when McMahon moved to St. Catharines and he has been a power in the Athletics' attack in their march to the top of the league standing.

But he supplied the most telling stroke last night when he scored St. Catharines' winning goal in a 10-7 victory that levelled the best-of-five final series at a game apiece.

The third contest will be played at St. Catharines Wednesday and the fourth here Friday.

KILLED AT SOCCER

KANIVA, Australia—(CP).—Four broken ribs and a seriously injured kidney caused the death of James Wallis, a Kaniva footballer. He was hurt when a teammate crashed into him.

Yesterday's Stars

(By the Associated Press.)

George McQuinn and Howa Mills, Browns—McQuinn hit homer, double, two singles, drove in five runs, while Mills gave Yankees six hits in 13-1 victory.

Jeff Heath, Indians— Smacked homer with two on to lead Tribe to 4-3 win over Athletics.

Taft Wright and Buddy Myer Senators—Wright collected double, triple, two singles, batted in five runs, and Myer got four singles in 12-2 rout of Detroit.

TONIGHT

Bobby Kinsman
AND HIS 11-PIECE BAND
Featuring
Vocalist Gill Waldick
at
Rye's Pavilion
ADMISSION FREE
DANCING 4 FOR 25c

Bowlers End Year In Social Evening

(Examiner Correspondence.)

MILLBROOK, Sept. 20—The initial season of the Millbrook Lawn Bowling Club, which has been most successful, was concluded on Friday evening with an enjoyable social evening at the home of Mr. and Mrs. T. A. Campbell, through whose efforts and initiative the club was organized and enabled to carry on.

Forty or more guests were present, and the first part of the evening was spent in playing Five Hundred, the prize winners being: H. D. Bigelow, with the consolation going to Dr. M. E. Hobbs; and in the lucky draw list, Gladys Williamson, D. K. Chiles and J. R. Eakins.

Prizes were presented to the winning rink in the men's team, R. I. Fallis, skip, and the other members including H. D. Bigelow and Walter Barringer. Owing to so much bad weather, and so many being away on vacation through the summer, the mixed and ladies' finals are yet to be decided.

The highlight of the evening was the presentation to Mr. and Mrs. Campbell of a handsome floor lamp fitted with the three-way indirect lighting, Rev. A. L. Sisco reading the address, and J. R. Eakins offering the gift. Appreciation of Mr. and Mrs. Campbell's having started the lawn bowling again in the village, providing pleasant summer recreation, and giving untiringly of their effort and interest in donating their own grounds for the bowling greens, were specially stressed.

Mr. Campbell made suitable reply on behalf of his wife and himself, and the ladies assisted the hostess in serving a dainty lunch before the guests left for home.

Cologne, Germany, will have a World Traffic Exhibition in 1940.

Fights Last Night

(By The Associated Press)

Buffalo, N.Y.—Jimmy Gilligan, 123, Hamburg, N.Y., outpointed Mike Martyk, 129, St. Catharines, Ont., (6). Mel Glionna, 128½, Toronto, outpointed Mickey Devine, 125½, Buffalo (6); Jackie Callura, 125½, Toronto, outpointed Joe Tambi, 124, Buffalo (6).

Chicago—Ken Overlin, 162¾, Decatur, Ill., outpointed Billy Celebron, 158½, Rockford, Ill., (10); George Nyberg, 146, Port Arthur, Ont., outpointed Johnny Williams, 145½, Danville, Ill.

Seattle—Al Hostak, 159½, world middleweight champion, stopped Hayden "Young" Stuhley, 164, Kewanee, Ill, (3), non-title.

Knoxville, Tenn.—Steve Dudas, 195, Edgewater, N.J., knocked out Al Massey, 200, Goldsboro, N.C. (2).

Badminton Play Opens In Havelock

(Examiner Correspondence.)

HAVELOCK, Sept. 20.—Beginning this evening, the Havelock Badminton Club will play according to the schedule drawn up by the executive over the weekend, for the next four weeks. The club has been divided into four groups and will play on Tuesday and Thursday evenings.

The schedule is as follows:

Group No. 1—Edythe Russell, Madeline Armstrong, Marguerite Roche, Muriel Russell, V. Robinson, G. Thomson, Gray Kemp, Reg. Spalding, Bruce Jones, Fred Dorie, D. C. Drinkwalter. Play—Tuesdays: September 20, 6.30-9 p.m.; September 27, 9-11.30 p.m.; October 4, 6.30-9 p.m.; October 11, 9-11.30 p.m.

Group No. 2—Lucy Wing, Helen Covert, Muriel Quinn, Marguerite Brown, Josephine Hoffman, Dr. and Mrs. D. Holderoft, Jack Grant, Larry Brown and Phil Greenley. Play—Tuesdays: September 20, 9-11.30 p.m.; September 27, 6.30-9 p.m.; October 4, 9-11.30 p.m.; October 11, 6.30-9 p.m.

Group No. 3—Margaret Jones, Gena McNeely, Edna Haig, Laura Wing, Mrs. T. W. Quinn, Mr. and Mrs. W. Duncan, Jim Covert, Bert Haryett, Nelson Chiles, and Alex. Poste. Play—Thursdays: September 22, 6.30-9 p.m.; September 29, 9-11.30 p.m.; October 6, 6.30-9 p.m.; October 13, 9-11.30 p.m.

Group No. 4—Iva Smith, Nellie Watson, Mrs. D. R. Brennan, Mr. and Mrs. D. F. Miller, Mr. and Mrs. G. Wright, Don Miller, Bill Snoddy, and Eddie Williams Play—Thursdays: September 22, 9-11.30 p.m.; September 29, 9-11.30 p.m.; October 6, 6.30-9 p.m.; October 13, 6.30-9 p.m.

Eagles Debating Joliat or Lepine?

MONTREAL, Sept. 20.—(CP).—Decision as to whether Aurel Joliat or Pete Lepine, both long time stars with Montreal Canadiens of the National League, will coach New Haven's International - American League Eagles this season rested today with Maurice Podoloff, Eagles' president.

Announcement that either the silver-thatched Lepine or Joliat, known as the mighty atom, would coach the minor league team came last night from Cecil Hart, manager of Canadiens, after a conference with Podoloff and J. Ernest Savard, president of the Habitant club. It was not said whether Lepine or Joliat would sign in the capacity of playing coach.

Hart said Podloff spoke to both veterans personally and will announce his choice later. The man picked would succeed Billy Coutu, who also used to play as a defenceman a decade ago with Canadiens. Podoloff left for home after the conference, at which plans were completed for a renewal and broadening of a working agreement between the N.H.L. and Inter.-Amer. team.

Keene Winners In Playdowns

(Examiner Correspondence.)

KEENE, Sept. 20.—Keene defeated Collingwood 16 to 2, here Saturday in the first game of the O.S.A. intermediate "C" semi-final series. Return tilt will be at Collingwood on Saturday next. A big crowd saw Keene start off strong when Wood doubled and tallied on Gall's single in the first. They added four in the third, aided by Whalen's triple and two walks. Collingwood got two in the fourth on bunched hits. Keene put over a pair in the fourth, one in the fifth and sixth, and ran wild to get half a dozen in the seventh, their last coming in the eighth.

The winners played heads-up ball throughout with Whaley, Ibey and Gall the big hitters, though all hammered the apple hard. Ibey, Brown and Wood shone in the field. Westbrooke led losers at bat with two, as Kirby starred defensively, with Oliver and Cockton going well. Don McCarthy on the Keene mound hurled neat ball to fan 11 and walk one as he gave up eight hits. Goodchild started for the visitors but gave way to Dunn in the seventh, the latter going better. Their support was shaky in spots.

Box score:

Collingwood:	AB	R	H	PO	A	E
Sproule, c	5	0	0	5	0	0
Jones, cf	3	0	1	3	0	0
Goodchild, p ...	4	0	1	1	1	0
Colson, ss	4	0	0	2	2	0
Caesar, 2b	4	1	1	2	0	1
Westbrooke, 1b ...	4	1	2	7	2	1
Kirby, 3b	4	0	1	2	4	1
Butters, rf	4	0	1	0	0	0
Lockton, lf	4	0	1	2	0	0
Dunn, p	0	0	0	0	1	0
	36	2	8	24	10	3

Keene:	AB	R	H	PO	A	E
Wood, ss	3	4	1	2	1	0
Gill, 3b	6	1	4	0	1	0
Renwick, 1b	6	2	2	7	0	1
Whalen, cf	6	2	3	1	0	0
Hahn, rf	6	1	2	1	0	0
Ibey, lf	5	1	3	3	0	0
O. McCarthy, c ..	5	1	2	11	0	0
Brown, 2b	4	1	2	2	0	0
D. McCarthy, p ..	2	3	1	0	0	0
	43	16	20	27	2	1

Collingwood . 000 200 000— 2 8 3
Keene ..... 104 211 61x—16 19 1

Three-base hits—Whalen, Ibey. Two-base hits—Wood, Hahn, Caesar, Renwick. Double-play—Dunn to Westbrooke to Sproule. Strike-outs—by McCarthy 10, by Goodchild 3. Bases on balls—off McCarthy 1, off Goodchild 6, off Dunn 1. Umpires—Batley at the plate; Mathie, Collingwood, on the bases.

A Swan Passes

NIAGARA GALLS, Ont., Sept. 20 (C.P.). — Death of a whistling swan in the Oakes Garden Theatre pool near the Falls has caused some concern to game authorities. Only two are left now of a flock of four rescued from the river last winter. The first swan died early in the summer from wounds received when it was washed over the Falls.

— Attention Please —

To accommodate the tremendous crowds attending this attraction and to relieve congestion at 7 o'clock, tickets for the first evening performance may be purchased at our box office all during the afternoon.

Daily at 2.00 - 7.00 & 9.00

Never has a picture been so enthusiastically *acclaimed!*
CRITICS RAVE! THE PUBLIC APPLAUDS!
A wave of enthusiasm sweeps Peterborough . . . All you've heard! . . . Everything you imagined! . . It's even greater than that!
MOVIE QUIZ $250,000.00 CONTEST PICTURES
Irving Berlin's
ALEXANDER'S RAGTIME BAND
TYRONE POWER · ALICE FAYE · DON AMECHE
Extra! Walt Disney's "POLAR TRAPPERS"
Donald Duck & Goofy in the Arctic
today CAPITOL

Go to Chicago Black Hawks

In an effort to strengthen what could hardly be called a strong team despite their Stanley Cup win, Chicago Black Hawks purchased this complete forward line, LEFT to RIGHT, Baldy Northcott, left wing; Russ Blinco, centre, and Earl Robinson, right wing.

RADIO PROGRAMS

The programs listed are as issued by the stations and are subject to change.

Tuesday

(Afternoon, EDT)

4.45 P.M.
Affairs of Anthony, WJZ
Girl Alone, WBEN

5.00 P.M.
President Roosevelt, WEAF, WABC, WJZ

5.15 P.M.
Backwoods Breakdown, CBL

5.30 P.M.
These Four, CBL
Lyrics by Lorraine, WABC
Your Family (NBC) WBEN
Don Winslow of the Navy, WJZ

5.45 P.M.
Little Orphan Annie (NBC) WBEN
Jimmy Allen, CBL
Indiana Indigo (NBC) WHAM
Howie Wing, CFRB

(Evening, EDT)

6.00 Evening
Musical Interlude, CFRB
Eaton Boys, WKBW

6.15 P.M.
News Bulletin, CBL
Claire Wallace, CFRB
Gabriel Heatter, talk, WBEN

6.30 P.M.
To-day With Bob Trout, WABC
Song Sheet, CBL
Sports, WGR

6.45 P.M.
Nola Day, songs, WBEN
Lowell Thomas, CBL

7.00 P.M.
Ray Heatherton, WGR
Amos 'n' Andy (NBC) CBL
Sports, WOR
Easy Aces, CFRB

7.15 P.M.
Music Box, WEAF
Screen Scoops (CBS) WABC

7.30 P.M.
Inside of Sports, WOR
Helen Menkien, actress, WGR
Library Shelf, CFRB

7.45 P.M.
Can You Swim? CBL

8.00 P.M.
Big Town, WABC
Four Corners Theatre, WGR
Jonny Presents, WEAF
Caricatures in Music, WJZ

8.30 P.M.
Information, Please, WJZ
Green Hornet, (NBC), WOR
Drama Series, CBL
Al Jolson's Show, WABC

9.00 P.M.
Battle of Sexes, WEAF
Spotlight Parade, CBL
Grand Central Station, WABC
Now and Then, WJZ

9.30 P.M.
Benny Goodman's Orchestra, WABC
Fibber McGee and Molly, CBL
Jamboree (NBC) WJZ

10.00 P.M.
Music All Your Own, WEAF
Time to Shine, WJR
Melodic Strings, CBL
True Detective Mysteries, WGR
Jamboree, WJZ

10.30 P.M.
Hollywood Gossip (CBS) WEAF
Diamond Ranger, CFRB
Luigi Romanelli's Orch., CBL
Felix Knight, WJZ

10.45 P.M.
Jess Crawford, (NBC) WBEN
Armchair Club, CFRB

11.00 P.M.
Eddie LeBarron's Orchestra, WEAF

11.15 P.M.
Dick Jurgen's Orch., WGN
Screen Scoops, WJR

11.30 P.M.
Lew Breese's Orch., WEAF
Lloyd Huntley's Orch. CBL
Guy Lombardo's Orch., WABC

12 P.M.
Aussa the Arab, WJZ
Count Basie's Orch., WABC

Wednesday

(Morning, EDT)

8.30 A.M.
Music Box, WGN
George Perrine, talk, WABC

8.45 A.M.
Jack and Loretta Clemens, WHAM
Morning Devotions, CBL

9.00 A.M.
Breakfast Club (NBC) CBL
The Merrymakers, WLW
The Band Goes to Town, WEAF

9.15 A.M.
The Family Man, WBEN
Montana Slim, WABC

9.30 A.M.
Piano Duo, WBEN
Rhythm Rhapsody, CFRB

9.45 A.M.
Tower Clock Program, WHAM
Amanda Snow, songs, WEAF

10.00 A.M.
Pretty Kitty Kelly (CBS), WGR
Just Neighbors, WJZ
Mrs. Wiggs, CBL

10.15 A.M.
Women Only, WHAM
Myrt and Marge (CBS) WGR
John's Other Wife (NBC) CBL

10.30 A.M.
Josh Higgins, WJZ
Hilltop House, WJR
Just Plain Bill (NBC) CBL

10.45 A.M.
Woman in White (NBC) WBEN
Romance of Dan and Sylvia, CFRB

11.00 A.M.
Mary Marlin (NBC) WHAM
David Harum (NBC) WBEN

11.15 A.M.
Vic and Sade, WHAM
Hillbilly Champions, CFRB
Lorenzo Jones, WBEN

11.30 A.M.
Pepper Young (NBC) WHAM
Big Sister, CFRB

11.45 A.M.
Road of Life, WBEN
Aunt Jennie's Stories, WGR

(Afternoon, EDT)

12.00 NOON
The Balladeer, CBL

12.15 P.M.
The O'Neills, WEAF
The O'Neills (NBC) WBEN
Kidoodlers, CBL

12.30 P.M.
Time for Thought, WEAF
Helen Trent (CBS) WJR

12.45 P.M.
Our Gal Sunday, WJR
Dorothy Crandall, WEAF

1.00 P.M.
The Happy Gang, CBL
The Goldbergs, WGR

1.15 P.M.
Farm Broadcast, CFRB
Vic and Sade, WGR
Words and Music, WBEN

1.30 P.M.
Road of Life (CBS) WGR
Street Scene, CBL
Mother-in-Law, WJR

1.45 P.M.
Gospel Singer (CBS) WJR
Concert Trio, CBL
Voice of Experience, WOR

2.00 P.M.
Robinson's Rangers, CFRB
Betty and Bob (NBC) WBEN
London Calling, CBM

2.15 P.M.
Arnold Grimm's Daughter, WBEN
Kitchen of the Air, CFRB

2.30 P.M.
Waltz Favorites, WJZ
Lyric Serenade, CFRB
Valiant Lady, WEAF

2.45 P.M.
Betty Crocker, WEAF
Heart of Julia Blake, WOR

3.00 P.M.
Mary Marlin, WBEN
Swingtime Trio, WJZ

3.15 P.M.
Ma Perkins (NBC) WBEN
Maurcie Spitalny's Orch., WJZ

3.30 P.M.
Pepper Young (NBC) WBEN
Evalyn Tyner, songs, WABC

3.45 P.M.
The Guiding Light (NBC) WBEN
Lebrun Sisters, CFRB

4.00 P.M.
Backstage Wife, WEAF
How to Be Charming, CFRB
Berkshire Music Festival, WGR
Club Matinee, CBL

4.15 P.M.
Stella Dallas, WBEN
Drama, WLW

4.30 P.M.
Life Can Be Beautiful, WBEN
Vic and Sade, CFRB

Radio Log

CANADIAN CORPORATION		
CBL	551	840
CKCL	517	580
CBM		1050
CBO		880
COLUMBIA SYSTEM		
WABC	249	860
CFRB	435	690
WJR	400	750
WGR	545	550
MUTUAL SYSTEM		
WOR	422	710
WLW	428	700
WGN	416	720
NATIONAL (Blue Network)		
WJZ	395	760
WHAM	261	1550
NATIONAL (Red Network)		
WEAF	454	660
CRCT	357	840
WBEN	333	900

PIRATE SPARK - - - By Jack Sords

FLOOR SHOW TONIGHT
AT THE
Summer Gardens

Regent WEDNESDAY, THURSDAY, FRIDAY
Performances 2.30 - 7.00 - 9.00
They're both mad about you
CHOOSE NOW...CARY GRANT!

One wants to put you in a gilded cage! The other's much more cagey! Which girl will you take on that glorious holiday?
KATHARINE'S lovely, "regular", tender, warm and lovable!
KATHARINE HEPBURN CARY GRANT
Holiday
DORIS is beautiful, swanky, smart, glamourous, loving . . . !
DORIS NOLAN · LEW AYRES · EDWARD EVERETT HORTON · HENRY KOLKER · BINNIE BARNES · JEAN DIXON · HENRY DANIELL
Last Times To-night, 7.00 - 9.00—"A SLIGHT CASE OF MURDER" and PHIL HARRIS AND HIS BAND

DON'T FORGET, THIS IS SWAP AND BARTER WEEK IN PETERBORO

HAVE YOUR AD. IN BEFORE ONE O'CLOCK ANY DAY, AND ON SATURDAYS 10 O'CLOCK
WE ARE AT YOUR SERVICE AND WILL GLADLY HELP YOU WRITE YOUR AD. IF NECESSARY

Births Marriages In Memoriam Cards of Thanks Deaths

BORN

CORNER.—To Mr. and Mrs. H. L. Corner, a daughter, at Nicholls Hospital, September 17.

CHAPMAN.—At St. Joseph's Hosptal, on Friday, September 16, 1938, to Mr. and Mrs. Gordon Chapman, 475 Bolivar street, the gift of a son.

MARRIED

PULKINGHORN — SULLIVAN. — At St. Peter's Rectory, September 19, Margaret Elva, only daughter of Mr. and Mrs. Jack Sullivan, 90 Hunter street west, was united in marriage to Gordon Ross, youngest son of Dr. and Mrs. J. P. Pulkinghorn, 364 Simcoe street.

ENGAGEMENTS

Mr. and Mrs. Ormand La Plante, 516 Romaine street, wish to announce the engagement of their daughter, Aileen Mary, to Francis Ronco, 544 Donegal street, son of Mrs. Joseph Ronco and the late Mr. Ronco. The wedding to take place early in October.

Mr. and Mrs. O. Larsan of Toronto announce the engagement of their youngest daughter, Clara Edna, to Mr. John William Thornton, son of Mr. Theodore Thornton and the late Mrs. Thornton of Peterborough. The marriage to take place quietly at the home of the bride's parents, in the middle of October.

DIED

KERR, David Alexander.—In Calgary on Friday, September 16, David Alexander Kerr, the son of the late Mr. and Mrs. David Kerr of Peterborough, and brother of William J. Kerr of Toronto. Funeral Tuesday, September 20, from his home in Calgary.

PAYNE, Mrs. Ellen.—At Ross Memorial Hospital, Lindsay, on Tuesday, September 20, 1938, Mrs. Ellen Payne, in her 83rd year. Funeral service from the Presbyterian Church, Bobcaygeon, on Thursday, September 22, at 2.30 p.m. Interment in Bobcaygeon Cemetery.

IN MEMORIAM

GANDY.—In sad but loving memory of my dear grandson, Freddy Gandy, who went to be with Jesus, September 19, 1936.

At early morn, when all was still,
God gave his great command,
And called the son we loved away
Into a Better Land.
There was no one heard the footsteps
Of the angel drawing near,
Who called from us to Heaven,
Our son, Freddy dear.
When the evening shades are falling,
And we are sitting all alone,
To our hearts there comes a longing:
If we only had him home!
Then we sit and wonder
If we are doing just what's right
To wish back our dead Freddy
God called away in night.
Oftime our thoughts do wander
To a grave not far away,
Where we laid our dear son, Freddy,
Two years ago yesterday.
We do not forget you, nor do we intend;
We think of you often and will to the end.
Gone and forgotten by some you may be,
But dear to your grandma you ever will be, while you, dear Freddy, rest in sleep,
Your loving memory I will always keep.

—Sadly missed by his grandmother, Mrs. Shearing, Armour Road.

GANDY.—In loving memory of our son, who died September 19, 1936.

Gone is the face we loved so dear,
Silent is the voice we loved to hear;
Too far away for sight or speech,
But not too far for thought to reach;
Sweet to remember him who once was here,
And who, though absent, is just as dear.

—Ever remembered by Mother and Dad.

LOGAN. — In loving memory of James W. Logan, who went to rest September 20, 1934.

Sweet memories will linger forever,
Time cannot change them, it's true:
Years that may come cannot sever
Our loving remembrance of you.

—Always remembered by his son and daughter-in-law, George and Geraldine.

CARD OF THANKS

Mrs. J. R. Hardinge desires to thank the friends and neighbors for their kindness and sympathy during her recent bereavement.

COMING EVENTS

First insertion, 20 Words or less, minimum charge 50c. Subsequent consecutive insertions, 40c per insertion. All over 20 Words, 2c per extra word per insertion.

4TH FIELD BATTERY R.C.A.—Pay Parade will be held at the Armouries, Tuesday, September 20, 8.45 p.m.—O.C. 4th Field Battery, R.C.A.

57TH REGIMENT CHAPTER I.O.D.E. Meeting, Armouries, Thursday, September 22, 3 p.m. Full attendance requested.

Coming Events

WESLEY UNITED CHURCH, 11th Concession Smith, will hold their Anniversary Services on September 25, 11 a.m., Rev. Storey of Toronto; Curve Lake Choir. 7.30 p.m., Mr. Stewart; Wesley Choir. Also Hot Dinner on Tuesday, September 27, followed by a Play from St. James' Church. Admission, 35c and 20c.

NOTICE—T. Fredenburg announces the opening of a Fuel Yard in the William Hamilton building, Reid street. Fuels of all kinds at current prices. Phone 3414.

FLORISTS 1

THE PETERBOROUGH FLORAL CO
Flowers Delicately Arranged for All Occasions.
436 Water. 'Phone 1395. Nights 1688J

PERSONALS

IT'S TIME TO HAVE THAT HAT Cleaned. Service Cigar Store, George Street.

SPECIALS — $5.00 OIL PERMANENTS for $4.00. $4.00 Perms for $3.50. $3.50 Perms for $3.00. Shampoo and Fingerwave, 60c. 'Phone 2467. Reid's Beauty Shop, 416 Water Street.

SONG - WRITERS — CONSIDERATION will be given to Song Material with a view to publication. Send Words or Music. Famous Songs, Box 66, Hamilton, Ontario.

MEN! WANT VIM? TRY RAW OYSTER Tonic Ostrex Tablets, to pep up whole body quick! If not delighted with results first package, maker refunds its low price. You don't risk a penny. Call, write McDermid-Jury Drug Store.

WELCH'S BEAUTY SALON
'Phone 844. 140 Hunter Street W.
For Your Next Permanent, try our All-Wave Guarantee from $2 to $7.50. Shampoo and Fingerwave, 60c. Special Prices in Morning. Open Evenings.
Elsie Blears, Mgr. 10 years' experience.

Taxis.

FOR BETTER SERVICE
'PHONE 105
CAPITOL TAXI.

'PHONE 2350 — FOR PRICES ON YOUR Trips, any time, any place. We are at your service. Drummond Taxi.

NOBLE'S CARTAGE.
If You Have Something to Move 'PHONE 1729.
We Deliver Large and Small Parcels. Local Contract.

SWAP AND BARTER

NEW STOVES
CLASSIC, HURON, MAITLAND AND McCLARY'S.
SPECIAL LOW PRICES FOR THIS WEEK.

A NEW SHIPMENT OF CHESTERFIELDS AND STUDIO COUCHES HAVE JUST ARRIVED. PRICED FROM $22.00 UP. DINING-ROOM SUITES MODERN STYLES, $25.00.

A FEW USED STOVES AND HEATERS GOING VERY LOW FOR CASH.

CONGOLEUM RUGS AND ALL KINDS OF FLOOR COVERING.

WE BUY AND TRADE USED USED FURNITURE FOR NEW.

A. CHERNEY
213 Charlotte Street
'Phone 266.

ONE CHOICE YORKSHIRE BOAR, eighteen months old; also Choice Barred Rock Cockerels. Would Swap Choice Shorthorn Heifer for Good Clyde-Mare. Herbert J. Miller, Keene.

WORK BENCH AND VISE FOR WHAT have you? 35 Lafayette.

BEAGLE PUPS, FIELD TRIAL BREEDING. Reasonable. What have you? 273 Thomas Street.

NICE SILVER BLACK FOX SCARF, never worn. Will Exchange for Five Cords Body Hardwood, or what have you? Write Box 196, Examiner. z

½ H.P. 25 CYCLE MOTOR. WOULD Swap for 60 Cycle Motor. 'Phone 1616W.

FOR SALE

4 Miscellaneous 4

LARGE COAL HEATER, SELF FEEDer, with Oven. 'Phone 1150J.

BIRDSELL CLOVER HULLER. APPLY P. J. Slattery, R.R. No. 6.

EIGHTY ONLY EXTRA LARGE SINGLE Grey Wool Bed Blankets, 70 x 90", weight over four pounds, $2.55 each, or $5.00 Pair. See window. J. J. Turner & Sons, Ltd.

GENT.'S WHEEL AND GAS STOVE. 327 Simcoe.

ONE ELECTRIC WASHER, ROUND Tub. Guaranteed, $19.50. Johnston's, George at McDonnel.

CAR HEATER, GODERICH, LARGE size. Apply 174 Lansdowne.

ONE COAL AND WOOD STOVE, WITH Elevated Warming Oven, perfect condition, $15.00. One Eight-foot Show Case, all glass, in perfect condition, $15.00. Johnston's, George at McDonnel.

GOOD QUEBEC RANGE. 247 PRINCE.

HEATER, EITHER WOOD OR COAL 147 London.

REMNANT SALE OF USEFUL ENDS—Silks, Woollens, Cottons, etc.
UPTOWN SILK SHOPPE
404 GEORGE STREET.
Any reasonable offer will be accepted.

COMBINATION RANGE, COAL, GAS, hot water front; Persian Lamb Coat, size 46. 'Phone 1569M.

SALE OF HOUSEHOLD FURNITURE, including Antiques. 475 Gilmour Street.

ONE FIVE - BURNER GAS STOVE, Jewel, Three Dollars. 168 Lock Street.

TREASURE STOVE, IN GOOD CONDITION. 435 George, Upstairs.

QUEEN'S UNIVERSITY TEXTS, HISTORY 3, reasonable. 'Phone 831 ring 42, after 8 o'clock.

FOR SALE

4 Miscellaneous 4

GOOD CHESTERFIELD AND 1937 VICtor Mantel Radio, $15.00 each; Dishes, etc. Apartment 8, 264 Hunter.

ELECTRIC REFRIGERATOR, C.G.E. make, in perfect condition. Will sacrifice. 'Phone 2541J.

FOUR-BURNER ENAMEL GAS STOVE, with Shelf. Peterborough Pet Shop, 178 Simcoe.

REMINGTON PUMP GUN, MODEL 31, with Special Stock and Forearm, 31-inch barrel, 12-Gauge. 575 Weller.

GIRL'S BROWN COAT, AGE 14, $4.00. 430 Sheridan.

FINDLAY OVAL RANGE, ELECTRIC Plate. 1948M.

CHILD'S LARGE SIZE CREAM ENAMelled Steel Bed. 'Phone 2663F.

ONE MASSEY-HARRIS TWIN PLOUGH, good as new, for Sale. Write Box 194, Examiner.

ENGLISH PRAM AND OVER-SIZED Leather Suit Case, both in good condition; reasonable. 1387J.

HOUSEHOLD FURNITURE, BEDROOM Suite, Dining-room Suite, Chesterfield Suite, Combination Electric Stove, Floor Coverings. 105 Auburn.

TRADE IN YOUR OLD STOVE FOR A New One. Easy terms. Fine's Furniture Store, 189 Charlotte.

ONE EUREKA CLEANER, WITH ATtachments. One Beatty Floor Polisher. 'Phone 1597.

GERHARD HEINTZMAN PIANO, WALnut, lovely tone. Sacrifice if sold immediately. 'Phone 2264.

GENT.'S BICYCLE, GOOD CONDITION. Cheap. 'Phone 878.

WINCHESTER 38-55 DEER RIFLE; good condition. 'Phone 2972W.

CHOICE WIRE-HAIRED PUPPIES, Male Boston Pup. Welch's, 140 Douro. 1335J.

DOUBLE-BARREL 12-GAUGE SHOTgun. 'Phone 273.

TANK MOTOR AND GEAR PUMP, cheap for quick Sale. Millar, Herman Avenue.

NEW MODERN TAN PRAM. 209 Bethune.

WHITE SAXON ROLLER SINGERS, Bullfinch. Welch's, 140 Douro. 1335J.

CHILD'S STEEL COT. 548 DOUGLAS.

NEW AND USED GUITARS, VERY reasonable. Time payment plan. Private Hawaiian Lessons, 75c. Helen Ludbrook Studio, 408½ George.

SMALL HAND LOOM, OLD-FASHIONed type; also Study Lamp. 2237.

FOLDING GO-CART, NAVY, $6.00. 183 Reid.

SOLID OAK OFFICE DESK, ALSO 10-Piece Solid Oak Dining-room Suite, Chairs of Leather back and seats. Must be seen to be appreciated. Write Box 206, Examiner.

GREY GO-CART, HOT PLATE, CHEAP. 'Phone 2478M, after Seven.

GREY STROLLER, WITH TOP, LIKE new, $4. 195 Rink.

EIGHT-TUBE DEFOREST ELECTRIC Radio. Swap for 4 Cords Wood. S. G. Slight, 344 McDonnel.

GAS STOVE, HALL RACK, LINOLeums, Electric Grill. 116 Dublin.

COOK STOVES, HEATER, RADIO, Victrola, Furniture, etc. 403 Sheridan from 3 to 6 and 7 to 9.

ONE PAIR LINED BROWN VELVET Drapes. Apply 615 Gilmour.

6 Fuel 6

$1.25 QUARTER-CORD — BEST DRY Slabs or Mixed Wood. Albion, 'Phone 58.

	Half-Cord
Round Elm Furnace Wood	$3.00
Maple and Birch Slabs	$3.50
Elm or Hemlock Slabs	$2.50

Special Price on 3-Cord Truck Loads.
DINSDALE. 'PHONE 153.
Wanted—Elm Logs, Apsley or Peterboro.

DRY SOFTWOOD MILL CUTTINGS, $2 per Load. Dry Hardwood, Ski Blocks and Cutting, $3 per Load. Peterborough Canoe Company. 'Phone 62.

MIXED SLABS, 12-inch, $4.50 A CORD. Real Buy. H. F. Doig, 2097.

DRY MIXED WOOD, FOUR-FOOT. 'Phont 1106J, after 5.30.

GOOD DRY SLABS OR MIXED WOOD, $2.50 Half-Cord. 'Phone 978.

WOOD
DRY SOFT WOOD AND DRY SLABS AND EDGINGS
At $2.00 Per Half-Cord and Up. (Cutting Extra.)
McCARTHY & JOHNSTON
'PHONE 96

NEED FUEL?
WE HAVE
BODY MAPLE, NO. 2 HARDWOOD
MIXED WOOD
HARDWOOD SLABS
SOFT WOO DSLABS.
FULL LINE OF COAL.
EDWARDS' COAL AND WOOD
'PHONE 178.

7 Livestock and Poultry 7

FOR SALE — PURE-BRED JERSEY Heifer, TB tested, due to freshen this Fall. Apply Mrs. Percy Rowe, Downer's Corners.

PURE-BRED DURHAM BULL. 'PHONE 831 ring 2.

20 HEAD DURHAM YEARLINGS, 5 ring 31, Warsaw, after Six.

NUMBER OF TESTED HEIFERS FROM good Milking Mother, bred to freshen early—for Sale on Market, Saturday.

FOR SALE — GOOD CLYDE WORK Mare. 'Phone 686-5.

ONE BAY BELGIAN TEAM, 2,700, FIVE years, well broken; also One Black Percheron Mare, two years. Write Box 207, Examiner.

WANTED — HORSES OR INJURED Cattle for Fox Meat. 'Phone 2316.

8 Real Estate 8

SEVEN-ROOM BRICK, WATER STREET North—$2,300.00. $800 down.
A. E. THOMPSON, Realtor, Kresge Building.

FOR SALE OR RENT — 100 ACRES. Lot 23, East Half, First Concession of Emily. Apply to 308 Frederick Avenue, or 'Phone 2780W.

FOR SALE

8 Real Estate 8

FOR SALE — NEW SMALL HOUSE, 1 Block outside City. Low taxes. For terms, 'Phone 2825J.

50 ACRES, BRICK HOUSE, BARN, stone foundation, 3 miles from City, to close Estate $2,200
Bungalow, New, 5 Rooms, Modern, garage, good Lot. Easy terms.. $2,800
M. STOREY
374½ George. 'Phone 939.

100-ACRE FARM, CEMENT BLOCK House, hardwood floors, cistern, newly shingled, new steel barn and henhouse. Must be Sold to close an Estate $3,000
Six-Room Brick Bungalow, hardwood floors, good condition. Just outside City limits. Terms $2,200
R. E. DARLING
366 Water Street. 'Phone 2266.

FOR SALE OR RENT — SEVEN-ROOM Brick Veneer House, 552 Stewart Street —Four Bedrooms, three-piece bathroom, hot water and garden. Apply to W. Castricum, 364 Rogers Street.

NEW BUNGALOW FOR SALE OR RENT near Quaker and Westclox. 357 Rogers Street.

FOR SALE — NEW 5-ROOM BUNGAlow, North-end. W. P. Hetherington, 421 George.

BEAUTIFUL TWO-STOREY BRICK House—at $3,000.00—314 Maitland Avenue. Must be Sold to close Estate. Key at Office of the Honorable G. N. Gordon, K.C. The Victoria Trust and Savings Company, Administrators.

BRICK HOUSE, HARDWOOD FLOORS, French doors, furnace, bathroom, electric lights, garage, large Lot, in Village, three churches, Public and High Schools. Sacrifice for quick Sale. Write Box 23, Millbrook.

FARM FOR SALE, 200 ACRES, LOT 15, Concession 6, Emily; Good Buildings, hardwood bush and remainder under cultivation. Apply on Premises.

9X Building Material 9X

NEW ROOF, $5.75
SQUARE.
NEW CORRUGATED GALVANIZED ROOFING AND SIDING FOR BARNS, BUILDINGS, ETC. LUMBER, PLUMBING SUPPLIES, STRUCTURAL STEEL, PIPE FITTINGS, BELTING.
BAGS
FLOUR, FEED, CHOP, BRAN, ETC. MAIL ORDERS GIVEN PROMPT ATTENTION.
PETERBORO METAL Co.
'Phone 697. Cor. Simcoe and Bethune.

10 Used Cars 10

1937 FORD V8 COACH., 60 HORSEpower, reasonable. 199 Dublin.

CARS WANTED.
CASH PAID FOR GOOD USED CARS
CLIFF CURTIS - FRED REVOY
288 CHARLOTTE ST.

1929 PLYMOUTH CABRIOLET, IN EXcellent condition. $125.00 cash. Apply 308 Charlotte Street, Apartment 1.

'31 FORD DELUXE ROADSTER, NEW tires, six wheels. 'Phone 510M.

TO RENT

11 Miscellaneous 11

GARAGE TO RENT. 308 STEWART Street.

FARM FOR RENT, 110 ACRES, LOT 2, Concession 7, Douro. Good Buildings and water. Apply 450B Mark.

11X Apartments for Rent 11X

CHOICE HEATED GROUND FLOOR Apartment, 2 Bedrooms, separate entrance. 2217F.

FOUR-ROOMED UPPER FLAT; CONveniences, closed-in balcony. 228 Stewart.

HEATED COMFORTABLE APARTMENT. 203 Hunter.

OPPORTUNITY — BUSINESS WOMEN, Couple, Choice Heated Apartment. Ready soon. 2217F.

SEMI-APARTMENT. APPLY 168 ANtrim.

HEATED APARTMENT, BANK OF Commerce Building. Possession arranged, $30. Apply 437 George.

FURNISHED OR UNFURNISHED Apartment. 389 Queen Street.

APARTMENTS FOR COUPLES, 13 AND 15 Dollars, Lafayette Avenue. 'Phone R. C. Braund.

NEWLY DECORATED APARTMENTS, heated, Furnished, Unfurnished, garage, Business Girls, Couples. 709 Water.

11XX Houses to Rent 11XX

NICE DUPLEX, CLEAN, CONVENIences, adults. Apply 183 Antrim.

SIX-ROOMED HOUSE, 345 DUBLIN. Apply 589 Reid.

SMALL HOUSE, 4 ROOMS AND BATH. $12 per month. 703 Elcome Crescent.

HOUSE FOR RENT OR SALE. APPLY at 105 Auburn Street. Five-Roomed, all conveniences. Suit Young Couple or Adults.

MODERN SIX-ROOMED BRICK HOUSE at 470 Rubidge. 'Phone 400.

HOUSE TO RENT, 72 MONAGHAN Road. Apply 513 Sherbrooke.

FURNISHED OR UNFURNISHED FLAT, garage. 211 Park, South of Lansdowne.

12 Rooms 12

BRIGHT, FURNISHED FRONT ROOM for Light Housekeeping, central; reasonable. 'Phone 1439J.

THREE OR FOUR UNFURNISHED Rooms. 35 Lafayette.

TWO ROOMS FOR LIGHT HOUSEkeeping, adults. 'Phone 2851J.

TWO UNFURNISHED ROOMS, SUITable for Couple. 242 Euclid Avenue.

FURNISHED, HEATED ROOM, adults; Meals optional; reasonable. 1059M.

LARGE, BRIGHT, DOUBLE ROOM, hardwood floors; adults only. 891 Water.

FURNISHED ROOM, CENTRAL. 'Phone 878.

FURNISHED ROOM, HEATED, NEAR C.G.E. Eight Dollars monthly. Write Box 195, Examiner.

COMFORTABLY FURNISHED ROOM for Gentleman; Garage. 667 George.

TWO OR THREE UNFURNISHED OR Furnished Rooms for Light Housekeeping. 303 Bethune.

TWO UNFURNISHED ROOMS FOR Couple. Apply 165 Adeline.

TO RENT

12 Rooms 12

ATTRACTIVELY FURNISHED BEDrooms; Boord optional. 'Phone 1055.

FURNISHED BEDROOM TO RENT, central; Board if desired. 'Phone 3175.

FURNISHED FRONT ROOM AND BALcony. 'Phone 2726W.

TWO UNFURNISHED ROOMS. 'PHONE 2878M.

ONE LARGE DOUBLE ROOM, NEWLY decorated, suitable for Light Housekeeping, South central. Write Box 205, Examiner.

TWO UNFURNISHED ROOMS, CENtral, adults. 45 McDonnel.

ROOM AND BOARD, CENTRAL. 144 Murray.

NICE ROOMS, GOOD BOARD, OR Meals only; central. 491 Aylmer.

FURNISHED BEDROOM, MODERN home; garage optional. 'Phone 734W.

WANTED

15 Miscellaneous 15

COOK STOVES AND HEATERS WANTed, any condition, or what have you? 2680M.

WANTED — WOOD TO CUT. 'PHONE 2273.

THREE OR FOUR UNFURNISHED Rooms, vicinity Park and King. 'Phone 1808M.

OFFICE SPACE WANTED, ABOUT 150 Square Feet, in good Business Block. Responsible tenant. Possession November First. Write Box 173, Examiner.

LIVE POULTRY — SPECIAL PRICE. 694W. 342 Stewart. M. Katz.

LIVE FOWL. PAY HIGHEST PRICES. 'Phone 3475W. Glahman.

WOOD TO CUT WITH SAWING MAchine. 'Phone 2274.

LIVE POULTRY — PAY HIGH PRICE. 'Phone 1728J. M. Florence.

SMALL HOUSE OR BUNGALOW OR 5-Roomed Apartment; must be modern. 3945.

CARPENTER WORK, BY DAY OR Contract. 3407J.

SIX-ROOMED HOUSE, ALL CONVENiences; reasonable price, South-end, by October 15 or November 1. 'Phone 1886J.

WANTED — TO RENT, GOOD FARM, 100 or 200 Acres, Good Buildings. No other need write Box 192, Examiner.

THREE UNFURNISHED ROOMS, SUITable for Housekeeping. Immediate possession. Reasonable. Write Box 193, Examiner.

WANTED — STOVES AND FURNITURE. 'Phone 3475W.

STANDING ELM TIMBER. SEND Particulars and location, Box 196, Examiner.

60 PLYMOUTH ROCK PULLETS, about to lay. H. A. Quinn.

BUSINESS GENTLEMAN DESIRES Room in private home; superior accommodation desired; Board optional. Write Box 202, Examiner.

WANTED — TO RENT, SMALL APARTment, Young Couple. Write Box 202, Examiner.

WANTED—THE LOAN OF $600 IMMEDiately, good security. Write Box 201, Examiner.

DOUBLE BARREL SHOT GUN, 10-Gauge, American make preferred. George Bristow, Frankford, Ontario, R.R. No. 1.

WANTED— MODERN THREE OR FOUR Roomed Apartment or Rooms, central. Reasonable, and reliable party. Write Box 198, Examiner.

WANTED — SIX OR SEVEN ROOM House, Unfurnished, with bath. State price, Box 203, Examiner.

18 Help Wanted, Female 18

MAID, EXPERIENCED; COUNTRY Girl preferred. 813 Water.

CAPABLE GENERAL, COUNTRY GIRL preferred; adult family; all conveniences; Country town. Write Box 191, Examiner.

MIDDLE-AGED WOMAN TO KEEP House. Apply 36 Monaghan Road, after 5 p.m.

EXPERIENCED GENERAL. 364 BROCK.

19 Help Wanted Male 19

EXPERIENCED FARM HAND, GOOD Milker. Write Box 197, Examiner.

19X Agents Wanted 19X

AGENTS! AGENTS! AGENTS!
MAKE BIG MONEY—QUICK, REPEAT sure Sales. Familex Products sell on sight. No experience necessary. Ambition and hard work will lead you to success. Start earning To-morrow. For more details and catalogue Free Familex Co., 370 St. Clement, Montreal.

100% PROFITS FOR YOU.
BE DIFFERENT—OFFER REGAL CHRISTMAS CARDS AND SELL MORE
HIGHEST PROFITS TO AGENTS.
TEN years undisputed leadership in producing the finest Personal and Box Assortment Christmas Cards in Canada. Personal Cards from One Dollar to Dollar-Fifty per Dozen. Box Assortments Fifty Cents to Dollar-Fifty. Enclosure Cards, Christmas Wrappings and Seals.
SCRIPTURE Card Assortment with Calendar is the finest Scripture Box on the Canadian market.
COURTEOUS treatment. Fast, efficient service. Write to-day and be convinced. Regal Stationery Company, Dept. E, 73 Adelaide Street W., Toronto.

Personal Cards That Are An Amazing Value.
25 Beautiful Cards for $1, inscribed with name and address, gives you a great big selling opportunity. Large size Folder Cards beautifully printed in four colors, all original designs, can be assorted if desired. Name-On were originators of the Dollar line and have never advertised before. Now will appoint limited number of keen Agents. SPECIAL DOLLAR PER DOZEN LINE. SMART Wire-O-Bound Sample Book, containing Personal Dollar per Dozen Cards, also Scripture Text Cards, Box Assortments and Wrapping Paper to complete your selling Samples.
Name-On Stationery Company, Dept. T, 43 Adelaide Street E., Toronto.

20 Employment Wanted 20

CANADIAN LEGION HAVE LISTS OF Competent Returned Men to Fill Temporary or Permanent Positions. Give the ex-Soldier a chance to work for you. 'Phone 141

EXPERIENCED CHAUFFEUR DESIRES Work, any kind. 'Phone 439.

YOUNG MARRIED MAN DESIRES EMployment. Write Box 204, Examiner.

WANTED

20 Employment Wanted 20

CAPABLE HOUSEKEEPER DESIRES Position. Good Cook; references. Write Box 103, Omemee.

21 Boarders Wanted 21

ROOM AND BOARD. 168 STEWART. 1497J.

WARM, FURNISHED ROOM FOR GENtleman. 'Phone 1647F.

WANTED — 2 GIRL BOARDERS OR Couple, to Room and Board, with home privileges. 363 McDonnel.

WANTED — SEWING AT HOME OR BY the Day. 2820W.

BRIGHT, COMFORTABLY FURNISHED Room, with Board; home privileges; central. 646F.

GENTLEMEN BOARDERS. APPLY 430 Sheridan.

ROOMS AND BOARD FOR LADIES OR Students. 109 Hunter East. 'Phone 2494W.

WHO CAN DO IT

22f Miscellaneous 22f

DUSTLESS FLOOR SANDING. J. B Vance. 773 Aylmer. 'Phone 1292.

EXPERT FLOOR POLISHING. 'PHONE 1714.

FOR CEMENT WORK — E. H. CLARK. Free Estimates. 'Phone 3297.

HAVE YOUR FURNACE VACUUM-Cleaned, Repaired and Overhauled. 'Phone F. R. J. MacPherson & Son, 386W.

ALTERATIONS, REPAIRS.
All Kinds of Building.ENT,MS (2UH
All Kinds of Building. Houses Built. 'Phone 2825J. H. Ephgrave.

23 Auto Repairs and Accessories 23

COAL OIL, 16c. GASOLINE, 14c (TAX Extra) Car and Tire Repair. Auto Parts and Accessories. Dawson Service Station. 'Phone 1523.

25x Dressmaking 25x

DRESSMAKING AND REPAIRS, REAsonable. 1617W.

DRESS AND MANTLE MAKING. ALterations. 'Phone 899W. 593 Harvey Street.

28 Moving and Storage 28

SHORT DISTANCES OR ANYWHERE in Canada or United States. Covered Padded Vans. Experienced, Courteous Man. Apply, full particulars. M Rawlinson Limited. 610 Yonge Street Toronto.

30 Painters and Decorators 30

KELLAR THE DECORATOR.
Paperhanging, Painting, Graining, and Hardwood Finishing. 'Phone 2581 for Free Estimates.

34 Radio Service

1939 PHILCO
CAR RADIOS
$39.95.
BROWN'S RADIO SERVICE
547 GEORGE STREET.

RADIO SERVICE
HAVE YOUR RADIO REPAIRED EXPERTLY AND PROMPTLY.
McCANNAN
RADIO ELECTRICAL SUPPLY STORE
140 Simcoe Street. Tel 46

37 LOST 37

LARGE RED HOUND, 7 MONTHS OLD, answering to name of "Sandy." If found, please notify Sandy McMannus, Bridgenorth, or 'Phone 2614.

BLACK DOG, PART COLLIE AND Spaniel. Tag 34. Answers to "Bobs." 'Phone 1272. Reward, dead or alive.

BY TAGGER, ON SATURDAY, CORner of George and Hunter, Green Umbrella. Finder leave at Examiner.

PROFESSIONAL

41 Accountant 41

EDWARD HUMPAGE — Chartered Accountant, Auditor, 419 George Street.

CLASSIFIED ADVERTISING BRINGS RESULTS

PROFESSIONAL

44 Lawyers 44

HON. G. N. GORDON, K.C.
Law Office, 395-397 George Street.
Telephone 3300, 3301, 3302.

EMMETT F. SHEEHY — Bonded Attorney. Loans 397 George Street.

PECK, KERR & McELDERRY — Barristers and Solicitors, 413 Water Street, Peterborough. Telephone 1930. E. A. Peck, K.C., F. D. Kerr, K.C., V. J. McElderry, K.C.

JACOB LOW — Barrister, Solicitor, Notary Public. Money to Loan on First Mortgages. 219 Hunter Street West, Peterborough, Ont. 'Phone 2244. Nights and Holidays 1027.

W. R. PHILP — Barrister, Solicitor, Notary Public. 385 Water Street. 'Phone 602.

W. B. GORDON,
Barrister, Solicitor.
Money to Loan.
395 George Street,
Telephone 3300.

ALEXANDER L. ELLIOTT, K.C., M.P.P. —Barrister, etc. Money to Loan. Interviews by Appointment. Telephone 3. Office: 355 George Street, Kresge Building, Peterborough.

47 Mineral Fume Baths 47

MINERAL FUME BATHS.
DE-TOXIFY AND RE-VITALIZE NATURE'S WAY.
'PHONE 3157, PETERBOROUGH
220 BROCK STREET.

MONEY TO LOAN

MORTGAGE LOANS, 5½%. APPLY TO G. N. Gordon, K.C., and W. B. Gordon.

HOUSEHOLD
LOANS
WITHOUT ENDORSERS
Rates authorized by special Act of Dominion Parliament.
Loans $50 to $500. No credit enquiries of friends or relatives. Immediate service on all applications. 12 months to repay. To apply: 'Phone or visit office
"Doctor of Family Finances"
Central Finance
CORPORATION
Second Floor, KRESGE BUILDING
355 GEORGE STREET
TELEPHONE 1703, PETERBOROUGH
Loans Made in Nearby Towns.
Tune in CFRB, 6-6.15 p.m. Daily.
Offices in ten Ontario cities

MONEY TO LOAN.
On First Mortgage on Improved City Property at Current Rates of Interest
Apply: The Toronto Savings and Loan Company, 437 George Street, Peterborough.

NOTICES 49

TORONTO, August 24th, 1938.

In compliance with the requirements of the Act respecting the Survey of Lands, Chapter 232, R.S.O., 1927, Section 17, Notice is hereby given, that the Survey to define the South Boundary of the Township of Methuen across Concessions V. to XII., both inclusive; the West Boundary of the said Township across Lots 1 to 20, both inclusive, and the Front Angles of Lots 11 to 20, both inclusive, in Concessions V. to XII. in the said Township, has been performed by Ontario Land Surveyor J. W. Pierce of Peterborough, who has filed the returns of this Survey in triplicate, in this Department.

On the Fifth Day of October, 1938, at 10.30 a.m., the returns of this Survey will be considered, and if necessary, a Hearing of any objections that may be filed before that date, will be held at the Parliament Buildings.

In the event of no objections being filed, the Survey will be confirmed in accordance with the provisions of the Act, above mentioned.

A copy of the Surveyor's Report and Plan may be seen at the Township Clerk's Office in Havelock or at the Office of the Surveyor-General, Parliament Buildings, Toronto.

PETER HEENAN,
Minister of Lands and Forests.
C. H. FULLERTON,
Surveyor-General.

AUCTION SALES 50

FOR A SUCCESSFUL AUCTION— J. H. MILES, Auctioneer, Valuator Tel. 1477.

MILES' AUCION ROOM— THURSDAY, September 22, at 1.30: Cook Stoves, Heaters, Good Kitchen Chairs, Tables, Radios, Chesterfield, Piano, Rugs, etc.

FARM, FARM STOCK AND IMPLEments, Hay, Wood and Furniture, Mrs. Mabel Elmhirst, Lot 18, Concession 9, Otonabee, 1 mile East Line, Friday, September 30, 1 p.m.: Horses, Pigs, Poultry, Full Line Implements, Furniture; 10-Acre Farm, Nine Room Brick House, good buy, well watered. Farm offered subject to reserve bid. J. H. Miles, Auctioneer, 494 George. 'Phone 1477.

AUCTION SALE — IMULEMENTS, FURniture, Mr. W. D. Moncrief, Lot 1, Concession 6, South Monaghan Village, Fraserville, Tuesday, October 4, at 1 p.m.: Jersey Cow, due to freshen, Good Line Implements, Harness, contents 8-Roomed House, Carpenter Tools.—J. H. Miles, Auctioneer, 494 George. 'Phone 1477.

AUCTION SALE — FARM STOCK AND Implements, Hay, Grain and Furniture, Mr. Ely Burston, Lot 25, Concession 12, Smith, Tuesday, September 27, 1 p.m.: Horses, 21 Head Cattle, Poultry, and Sheep, 18 Young Oxford Ewes, and Full Line of Implements.—J. H. Miles, Auctioneer, 494 George. 'Phone 1477.

HOME IMPROVEMENT

Plumbing and Heating

FOR EXPERT PLUMBING AND HEATING REPAIRS & CONTRACTS
SEE J. L. P. SMITH - 372 WATER ST.

FOR CEMENT WORK
'PHONE HOWARD ROSE 2312J
FREE ESTIMATES.

Electrical

FOR ANYTHING ELECTRICAL
Wiring, Fixtures, Refrigerators, Radios, Washers, Etc.
SEE
GRANT & LOUCKS
418 GEORGE STREET. TEL. 798

To Advertisers

Classified Advertising must be phoned or brought into the office by 10 o'clock on Saturday and 1 o'clock during the week.

NEED MONEY?

Sell something you have that you don't want. It's easy to do if you use an Examiner Classified Ad. Just Phone 1600.

The Examiner CLASSIFIED ADVERTISING RATES

Cash Rate:
1 Cent per Word or Figure per Insertion. Minimum Charge 25c

Charge Rate:
2 Cents per Word or Figure per Insertion. Minimum Charge 35c

Box Numbers:
One or more Consecutive Insertions .. 10c

Coming Events:
Per Word per Insertion 2½c
Minimum Charge 50c

Special Announcements:

Birth Announcements	50c
Engagement Announcements	50c
Marriage Announcements	50c
Death Notices	50c
Card of Thanks (up to 1 inch)	50c
In Memoriam (up to 2 inches)	75c
Over 2 inches (per inch extra)	50c

Legal, Municipal, Government, Auction Sales:
First Insertion, per agate line 12c
Repeat Insertions 6c
'PHONE 1600.

OUR BOARDING HOUSE —with Major Hoople

SPUT-T-T! SPUT-T-T! A THOUSAND DRATS TO THEM! TAKING MY ONLY PAIR OF TROUSERS! HMM— BUT FOR THE $17 I OWE SAM, THE TAILOR, HE MIGHT TRUST ME FOR THE PRICE OF A COAT FOR THEM— EGAD! IF I HAD SOMETHING TO WEAR I'D GO AND SEE HIM!
'BOUT DE ONLY THING THAT'D FIT ARCUND YO WAIST LINE, MISTAH MAJAH, WOULD BE ONE OB MRS. HOOPLE'S SKIRTS— LEMME THINK—HMM— DEY IS A RAIN BARREL IN DE BACK YARD— IF'N YOU COULD SNUGGLE INTO IT, AH COULD BREAK DE HOOPS TO GET YOU OUT— TISH-TISH! WHY DON' YOU CALL YO TAILOR UP?
S

SALLY'S SALLIES

Registered U. S. Patent Office

My Sis is so dumb she thinks that an idiom is a person with a very low intelligence.

The Crossword Puzzle

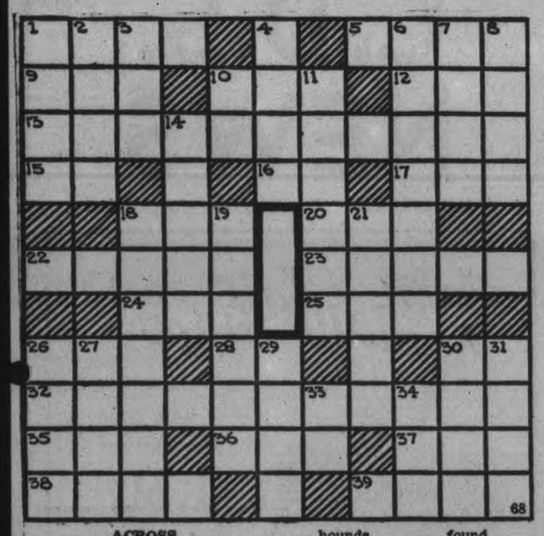

ACROSS

1—A pace
5—Dull pain
9—An inlet from the sea
10—A world
12—A cry of surprise
13—Waggish
15—Printer's measure
17—Father
18—Contorted
19—Motor coach
20—A bounder
22—A cub
23—Unrolls
24—Fuss
25—Than (dial.)
26—Unit of work
28—Cry of pain
30—Bushel (ab.)
32—Evil doers
35—Anger
36—Perch
37—Tiny
38—Criterion
39—Sea gulls

DOWN

1—Identical
2—Beat
3—Printer's measures
4—A valise
6—A kind of soup
7—60 minutes
8—Managable
10—Cry of pain
11—A watch tower
14—Was able
18—Small, smooth-haired hounds
19—Fools
21—On the left (naut.)
26—Send forth
27—Not easily
29—Greet found
30—Concoct
31—Employes
33—Cent (abbr.)
34—To be in debt

Answer to previous puzzle

C	A	L	I	F	O	R	N	I	A			
A	X	I	S		W	A	I	F		W		
R	I		M	A	N	I	C		A	I		
P	O	T		T		S	K	I	L	L		
S	M	U	G		K	E	E	N	L	Y		
		T	A	B		S	R	S				
A	R	O	M	A	S			S	E	C	T	
H	E	R	B	S		W		T	H	E		
E	D		L	A	B	E	L		I	N		
M		P	E	L	A		E	R	N	S		
	E	A	R	T	H	Q	U	A	K	E		

Copr. 1938, King Features Syndicate, Inc.

BARCLAY ON BRIDGE

WRITTEN FOR THE EXAMINER

By SHEPARD BARCLAY

"The Authority on Authorities"

USE YOUR KNOWLEDGE

MANY a contract can be defeated by any one of several different lines of defense, yet is made, anyway. Such fortune for the declarer is usually due to the difficulty of his opponents in trying to infer the composition of each other's hands. Whenever either can cut down the amount of guesswork by using knowledge his partner may not manage to deduce, it is his duty to do it.

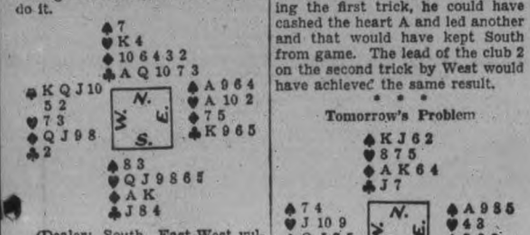

(Dealer: South. East-West vulnerable.)

After two passes, North bid 1-Club on this deal and East overcalled with 1-Spade. South put in a bid of 2-Hearts, West 2-Spades, North 3-Clubs, South 3-Hearts and North 4-Hearts.

When the spade K was led and the trick held, West switched to the diamond 8, which South took with the K. He then ruffed the spade 8 and led a heart to East's A. East returned a diamond to South's A. The outstanding trumps were drawn and the club J offered. East won and that was the last trick for his side.

When West led the spade K, East hoped, as he played low, that West would lead a trump to prevent South from ruffing a spade. It was not necessary for him to put the guess up to West. By overtaking the first trick, he could have cashed the heart A and led another and that would have kept South from game. The lead of the club 2 on the second trick by West would have achieved the same result.

* * *

Tomorrow's Problem

(Dealer: West. Neither side vulnerable.)

What is the best defense against South's 4-Heart contract after the lead of the diamond 5?

Breezier, Smaller

ITHACA, N.Y., Sept. 20—(AP)—The weekly newspaper of the future was pictured today as a "kind of local magazine" with a "swiftly-running" style. L. Roberts Oaks, editor of the Fredonia, N.Y., Censor, told the Cornell University newspaper institute that the local papers would become "breezier and smaller" as the years go on. "The weekly of the future," he said, "will have a strong editorial page which will be more strictly pointed at local readers."

EXTEND INQUIRY

TORONTO—Hon. Harold Kirby, Ontario Minister of Health, said today the Royal Commission now investigating the Ontario Hospital at London would inquire later into similar mental institutions in and near Toronto.

DONALD DUCK By Walt Disney

TILLIE THE TOILER —By Russ Westover

HENRY —By Carl Anderson

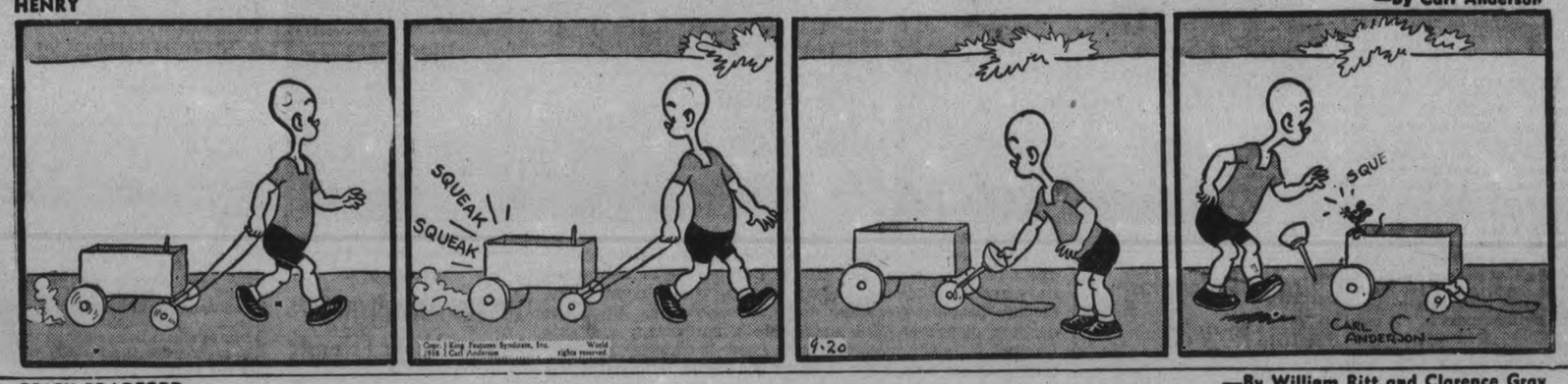

BRICK BRADFORD —By William Ritt and Clarence Gray

MUGGS AND SKEETER —By Wally Bishop

BRINGING UP FATHER —By George McManus

THE GUMPS

'At Home' Held By W.M.S. Of Springville

(Examiner Correspondence.)

SPRINGVILLE, Sept. 20.—A delightful gathering was held at the Springville United Church on Wednesday, when the W.M.S. of the church was "at home" to the former members and friends of the Society.

About seventy-five ladies were present and the program was held in the auditorium of the church.

Mrs. Albert Hunter, president of the Society, occupied the chair and Mrs. Ira Robson, a former organist of the church, acted as pianist for the day.

The meeting opened by singing "Lead Kindly Light," after which Mrs. L. Whittington read the scripture lesson, which was taken from Psalm 23.

Mrs. Hunter gave a very inspiring address, which gave her listeners many rich thoughts to take away with them. She chose for her subject, "Guidance," and likened our own lives to a journey. "How many of us," she asked, "are using God's word as a guide along the way?" She said she wondered how many if put to the test could say that the Bible was read in their homes at some time during each day.

The president welcomed the guests. She spoke briefly about the Springville W.M.S. from its infancy. Mrs. Bothwell, Sr. who was at the meeting at which the Society was first organized told of that occasion. She said there were only five ladies present. Those present who had started to Springville church as children were asked to stand and then those who came there as brides.

Mrs. Hunter asked if any of the guests would like to say a few words and Miss E. Preston, Mrs. A. E. Sanderson and Miss M. Colin responded by mentioning some incidents which they remembered particularly from the time that Springville was their home church. This was followed by the singing of "Blest Be the Tie That Binds."

Mrs. (Rev.) Brown then gave a very helpful paper on "Remembrance." As an introduction to this she told of a visit she had made last summer to the church of her childhood. She said she should remember not only the things in the past which we like to remember but those that would serve as a foundation on which to build for the future.

Doreen Bowls, a tiny tot in a frilly dress gave a recitation, "Little Hands," which was enjoyed very much.

This was followed by a duet by Mrs. Grandy and Miss Southam, "Long, Long Ago."

Memorial Service

A memorial service for those members who have now passed on to their reward was then held. The thought left with those present was to think of the women whose names were to be read as just having gone around a bend in the road, to be joined later by those who are following in the path of life.

Those remembered at this time were: Mrs. (Rev.) Marsh, Mrs. Wesley Whitfield, Mrs. K. Fowler, Mrs. John McIntosh, Mrs. Warem, Miss Margaret Laing, Mrs. David Bateer, Mrs. George Reynolds, Mrs. Robert Colin, Mrs. James Herron, Mrs. J. Johnston, Mrs. William Whittington, Mrs. William Robson, Mrs. Robert Sanderson, Mrs. L. Morrow, Mrs. Harry Seymour, Mrs. Heasman, Mrs. E. Sanderson.

This service was concluded by the singing of "Abide With Me"

Mrs. Jack Whitfield then read the poem, "The Little Church," by Edgar Guest.

All present were then invited by Mrs. Hunter to go to the basement, where she said a "round table" had been prepared. She explained that there was to be no head or foot to this table.

The basement and tables were very attractively decorated with autumn flowers and the junior girls assisting in serving were: Velma Sweeting, Dorothy Cathcart, Laura Neals, Mamie Cathcart, Peggy MacNeal, Opal Johnston and Mina Dunford.

At the conclusion of the sumptuous supper, Mrs. A. E. Sanderson voiced the appreciation of the guests to the Society for such an enjoyable afternoon. She said it had been a real pleasure to all present to see so many old friends and to enjoy the meeting and social time with them. She said they would all carry to their homes renewed memories of the pleasant times which centre around Springville United Church.

The guests present included: Mrs. C. Laing, Mrs. J. Wilson, Mrs. L. Mulligan, Miss Jennie Cathcart, Mrs. V. Whittington, Mrs. I. Robson, Mrs. W. White, Mrs. Goodfellow, Mrs. H. Millard, Miss E. Preston, Mrs. C. Preston, Mrs. A. Patterson, Mrs. J F Clarke, Mrs A. M. Laing, Mrs. G. Baird, Mrs. H. Baptie, Mrs A. E. Sanderson, Miss L. Robson, Miss M. Colin, Miss O. Young, all of Peterborough Mrs. O. Pue, Mrs. E. Johnston, Mrs. F. Whitfield, Fraserville; Mrs O. Gibbs, Plainville; Miss V. Storey, Toronto; Mrs. J. Grandy, Brooklyn; Mrs. J. Sanderson, Mrs. F. McIndoo, Fairmount; Mrs. W. Standing, New York; Mrs. W. J. Rowan, Mrs. T. A. Bowles, Mrs. R. Robertson, Cavan; Mrs. J. H. McGill, Centreville; Mrs. W. Cooke, Birdsalls; Mrs. (Dr.) Latta, Kingston.

Britain's Forces Anxiously Waiting Outcome Of Peace Negotiations

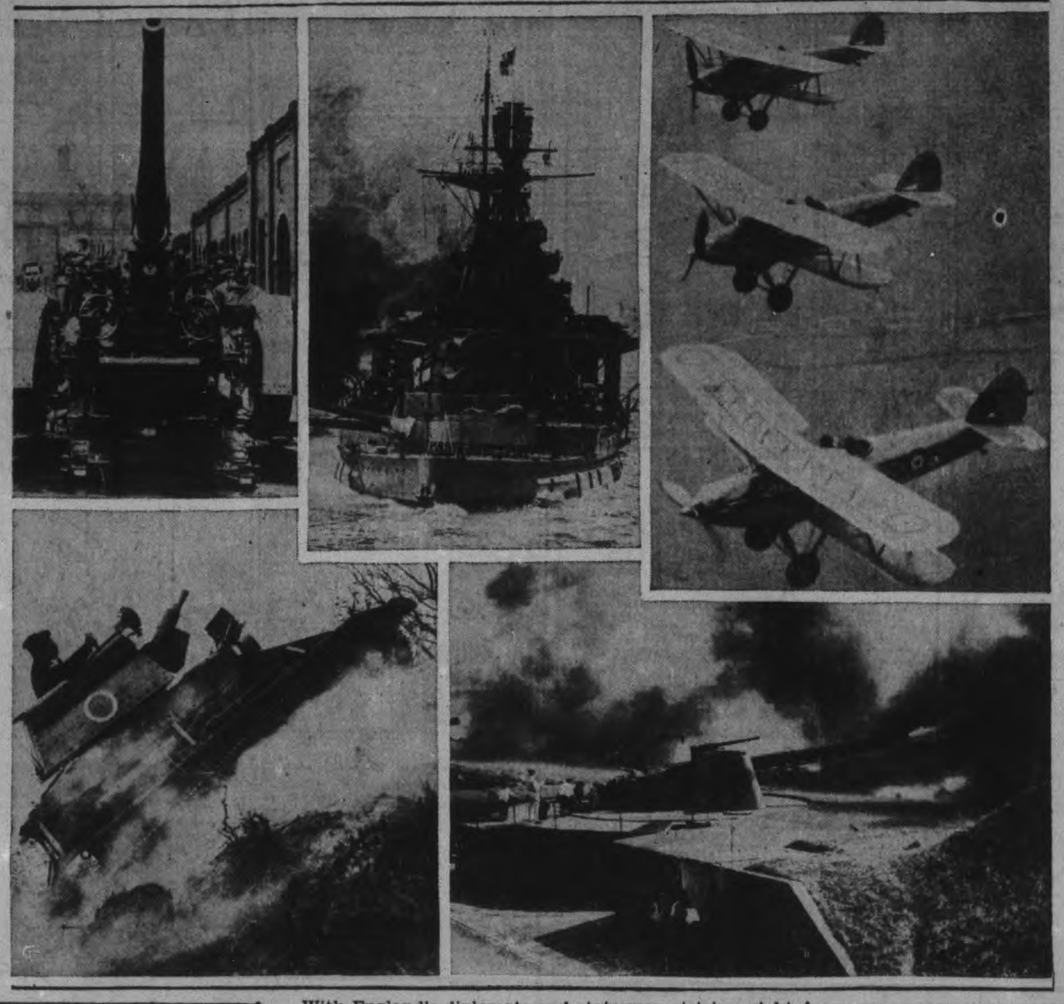

With England's diplomats and statesmen striving night and day to preserve the peace of Europe, the British army, navy and air force are silently awaiting the outcome of the dispute between Germany and Czechoslovakia. Upon the decision of Prime Minister Neville Chamberlain and his Cabinet rests the momentous decision of whether Britain's armed forces may have to enter Europe in defence of the tiny democracy should Chancellor Hitler decide on a course of armed intervention in the Czech-Sudeten dispute. Warships of Britain's home fleet are stationed in the North Sea at present, while mechanical divisions of England's armed forces are standing by, ready for instant duty if needed. Long range coastal guns will play a big part in defending the British coast against any attacks while anti-aircraft guns will strive to protect London from enemy aircraft.

Chicago Poisoning Victims Now 85

CHICAGO, Sept. 20—(AP).—The number of persons stricken in an outbreak of food poisoning in Chicago and suburban Elmwood Park rose to 85 today as health authorities directed bacteriological tests to find the source of the mysterious epidemic.

Forty-five of the victims, representing at least 16 families, were under treatment on Chicago's northwest side, adjacent to Elmwood Park, where one man died last Friday and five members of his family were stricken. Since then the number of cases in the suburb has mounted to 40.

Dr. Herman Bundesen, president of the Chicago Board of Health, said his investigators found that all but one of the Chicago victims had eaten tainted pastry. Only one Chicago and five Elmwood Park victims are in the hospital.

Examiner Correspondence

OMEMEE

Mr. and Mrs. Art Stephenson and son Tommie of Toronto visited the former's parents, Mr. and Mrs. Wm. Stephenson on Sunday.

Misses Florence and Hilda Marshall of Rossmount called on Mr. S. H. Faulkner, Sunday.

Mr. Gordon Hayes of Toronto is spending his vacation with his parents Mr. and Mrs. E. Hayes.

Mr. Herman McClean of Toronto was a week-end guest of Mrs. J. Mitchell.

The citizens of Omemee were deeply shocked to learn of the sudden death of Rev. Stillman in Oshawa hospital Sunday as a result of a car accident, the late Mr. Stillman was pastor of Trinity United Church for several years. The sympathy of the community is extended to the sorrowing family.

TRENT RIVER

Recent visitors with Mrs. M. McNichol and daughter Regena at "Sum-er-inn" were Misses Lillian McNichol, Mary O'Brien, Mrs. Mae Foley and son Billie of Toronto. Mr. and Mrs. Charles McNichol and son Michael of Peterborough.

Mr. and Mrs. William Abel of Follinsbay, W. Virginia, Miss Ella Harris and Mr. John Maud of Steubenville, Ohio, have returned to their homes after holidaying for two weeks at "Tay-Kit-Eze."

Mrs. A. L. Riendeau and family have returned to Campbellford after summering at "Dunwanderin."

Mrs. Wright and daughter, Miss Eliza, have returned to Havelock after holidaying at "Bellview."

Mr. and Mrs. Valiquet and son Donnie have returned to Chicago, Ill., after spending a few weeks at the Holmes' cottage.

Mr. and Mrs. Clarence Christie have returned to Toronto after holidaying at Mr. Will Christie's cottage.

Mr. and Mrs. Robert Carnrite have left for Toronto where Mr. Carnrite will enter a hospital for medical examination.

KEENE

Mr. and Mrs. P. C. Gillespie visited Mr. and Mrs. Hugh Gillespie of Grimsby.

Mrs. Clarence Robertson and small daughter, Margaret, are visiting Mr. and Mrs. Hugh Gillespie of Grimsby.

Mr. Henry Humphries is visiting his son, Mr. Walter Humphries of Hastings.

Mrs. Fraser Moffat and son Donald have returned to their home in Regina after spending the past six weeks visiting Mrs. Moffat's mother, Mrs. James Nelson.

Mr. Ormond Weir of Peterborough is visiting friends in the vicinity.

Mr. and Mrs. Percy Ellison and family of Peterborough spent the past week with Mrs. Ellison's mother, Mrs. Norman Gainor.

Catharine and Jack Bolin are visiting Mr. and Mrs. Walter McGrath of Joliet, Chicago.

BETHANY

Harry Sykes of Welland, is the guest of Mr. and Mrs. Charles Stevenson, South Line.

Mr. and Mrs. G. Haddon of Hamilton spent the week-end with their uncle, Mr. Joe Haddon.

Harvest services were held on Sunday at St. Paul's Anglican church at eleven o'clock. The speaker for the day, Rev. G. Feorheller of Allandale, a former rector of the parish, officiated at St. Mary's church, Manvers, also at evening harvest festival services.

The message delivered to a large congregation present at St. Paul's morning service was most inspiring, based on the text taken from Genesis, 3:19, "In the sweat of Thy face, shalt thou eat bread." The speaker depicting how necessary to work, to attain results, sponging and idleness being the prime cause of unhappiness in the world to-day.

MARMORA

Mr. and Mrs. Howard Cober of Toronto and Miss Myrtle Bedore of Hamilton spent the weekend with Mr. and Mrs. Dermott Bedore.

Rural Dean A. B. Caldwell was in charge of the services in the Anglican parish of Bancroft on Sunday.

Mr. and Mrs. C. A. Bleecker and Miss M. Savage spent the weekend in Ottawa.

Miss Pearl Robinson spent the weekend at her home in Ottawa.

In connection with the diocesan wide missionary Sunday being observed in the Diocese of Ontario next Sunday, the congregations of St. Paul's and Holy Trinity will receive a visit from Canon R. W. Spencer, rector of Camden East while Rural Dean A. B. Caldwell will visit the parish of Kitley.

Mr. and Mrs. Frank Winfield of Havelock visited Mr. and Mrs. J. Scott on Sunday.

Rev. and Mrs. G. A. Gordier and daughter Ruth of Bancroft were guests of Reeve and Mrs. W. R. Linn on Sunday.

Messrs John Duchar, G. McIlroy and Robert Eppley of Widdifield, Ohio, are guests at the Royal Hotel.

Mr. and Mrs. N. V. Morrison and Mr. and Mrs. G. Chambers of Toronto were weekend guests at the Royal Hotel.

Mr. Lawrence Paquet of Montreal is spending holidays with his parents, Mr. and Mrs. J. A. Paquet.

Mr. Fergus Murray of Ottawa spent the week-end with relatives here.

Miss Chloe Gaffney of Belleville spent the week-end with her parents, Mr. and Mrs. B. Gaffney.

Miss Lula Gray, Reg.N., of Whitby spent the weekend at her home in Deloro.

Miss Rose Auger of Trenton visited her parents, Mr. and Mrs. George Auger on Sunday.

Mr. Fred Callery of Timmins visited his parents, Mr. and Mrs. B. Callery, for a few days last week.

Mr. and Mrs. O'Hagen and Miss Gladys Gehan of Trenton visited the latter's parents, Mr. and Mrs. J. Gehan on Sunday.

MILLBROOK

Jessie Armstrong Honored By Friends

(Examiner Correspondence.)

MILLBROOK, Sept. 20.—A most enjoyable social gathering, in honor of Miss Jessie Armstrong, a bride-to-be of this month, was held at the home of Mr. and Mrs. W. C. Thorndyke on Wednesday at 8 p.m., when over fifty guests, including a number from Peterborough, were entertained, the hostess being assisted in receiving by her daughter, Miss Ruth Thorndyke, and by Miss Bernice Smith.

Games and contests filled the first part of the evening happily, the winner of the prize for the numbers competition being Miss Lillian Ellis, of Peterborough, and of the door prize, for which the guest of honor made the draw, Mrs. Christina Schwede, of Louisiana, U.S.

The highlight of the evening was the presentation to the popular bride-elect of a handsomely-upholstered occasional chair, Miss Bernice Smith reading the address, and Miss Ruth Thorndyke offering the gift. A list of all the names of the girl friends of the bride-to-be and others who had contributed to the gift was included with the address when it was handed to her.

Taken by surprise, Miss Armstrong found it difficult to make reply, but expressed her appreciation in a few well-chosen words, and all joined in singing 'For She's A Jolly Good Fellow," after which Mrs. J. R. Eakins was asked to speak, mentioning among other things that Jessie had been a member of the class of 'teen age girls which she had taught a few years ago in Grace Presbyterian Sunday School, "and out of the sixteen, this will make eight who have since married."

For the service of refreshments, the table was lovely with lace cloth, and a color scheme of pink and green carried out in the central bowl of green crystal filled with rosy-tinted petunias, the tall pink tapers burning in green crystal holders, and in other details. Mrs. J. R. Eakins poured tea, and assisting with the service of the guests, besides the hostesses of the evening, were Anna Rowland, Mrs. W. H. Armstrong and Mrs. Mervan Kinsman.

The marriage of the guest of the evening to Mr. J. Ernest Powell of Millbrook takes place at the home of the bride's parents, Mr and Mrs. John Armstrong, Eighth Line, Cavan, on Saturday, September 24.

Nearly 1,500 schools are being built in rural districts of Russia.

Aberhart Credit Plan Working In 10 Days

CALGARY, Sept. 20 — (CP). — First steps to set up credit houses in Alberta will be taken within the next 10 days, Premier Aberhart said yesterday. He said also a scheme will be instituted making it possible for farmers to obtain a bonus on the sale of a part of their grain and cattle.

In his address at the Calgary Prophetic Bible Institute, Mr. Aberhart said Albertains would stand by Great Britain 'if war is forced upon her but there should be equality of sacrifice." In event of war, he said, there should be conscription of wealth as well as conscription of "our glorious youth."

The premier gave no details of the new credit plan or the system to bonus farmers but said sale of Alberta-made goods would be aided.

"We shall have our branch credit houses set-up and they will be handled on a similar basis to a credit union set-up."

'We are determined to lower the cost of living," he said. "We are determined to give our Alberta producers an advantage that will give them greater prosperity."

Belgium expects an increase in employment the rest of this year.

Hastings United Church Marks Its Seventy-Fifth Anniversary

(Examiner Correspondence.)

HASTINGS, Sept. 20.—Commemorating seventy-five years of active service the congregation of Trinity United Church is this week looking forward to an eventful and successful period, concluding on Sunday, September 26.

On Sunday the church was filled at the morning and evening service. This event in the church life marks the wonderful progress both spiritual and congregational, that has been made by the Wesleyan Methodist church during three quarters of a century.

The church was made beautiful with bouquets of asters, gladiolas and dahlias. One large basket contained 75 white carnations in loving memory of loved ones departed.

Morning Service

The surpliced choir of 19 voices entered the church marching up the aisle chanting the processional hymn, "Praise Him, Praise the Everlasting King," with Miss C. Doxsee at the organ. As guest soloists Miss Ruth McCredie of Campbellford sang "Crossing the Bar" and Mrs. Harold Buchanan of Toronto sang, "What Will You Do For Jesus."

Rev. F. W. Newell, pastor of the church, extended a warm welcome at each service to the many friends and spoke of the labor of love those interested had, in gathering the pictures of nineteen of the twenty-six former ministers, that were on display at the entrance of the church. He also had on his pulpit a small bound hymnery used in the church 75 years ago and owned by the late Joseph Carter.

The pastor introduced the guest speaker, a former pastor (1927 to 1929) the Rev. A. C. Hie, now of Earlscourt United Church, Toronto.

His sermon, full of thought-provoking material, was delivered with vigor and his text was taken from Revelation VII: "He that hath an ear, let him hear what the Spirit said unto the churches." He spoke on "The Challenge of the Church Today."

"The conditions of our own country now have placed the church on trial today and we cannot build up our young people like we did 25 years ago. Some think more of business than of morals. The sports leaders commercialize the Lord's Day so the challenge of the church is to preserve the sanctity of the Lord's Day."

Evening Service

At the evening service the Norwood Male Quartette, Messrs. M. Godin, J. Godin, McNeely and Stewart sang, "The Lord's My Shepherd." Miss Ruth McCredie sang "Pilgrims of the Night" and Mrs. Harold Thompson, "Lord, I Come to Thee."

Rev. Perrie of St. Andrew's Presbyterian church, who was present, anounced the second hymn and following the reading of the scripture from II Kings, 4th chapter, by the pastor, the Rev. A. C. Hie again delivered an impressive sermon. The subject of his discourse was "The Capacity for Religion," making references to the passages read on "The woman with her vessels of oil." He urged that this 75th anniversary be the time when we are the chosen vessels of the Lord, for one christian life that has a capacity for Jesus Christ can lead a community to God.

Rats Feather Nest With Woman's $12,000 Life Savings

Morristown, N.J., Sept. 19 (AP) A BAND OF RATS feathered their nest with a woman's life savings — more than $12,000 in bonds, stock certificates and currency.

Recovery of all but $150 of the money, which had been chewed to bits, was announced today by police. The valuables belonged to a woman in a little town near Newton, N.J. Her name was not disclosed.

Halls Bridge W.I. Enjoys Outing

HALL'S BRIDGE, Sept. 20.—The annual picnic of the Halls Bridge Women's Institute was held on Tuesday last at "Woodlawn", the beautiful cottage grounds on Little Mud Lake owned by W. Harry Pearson.

The weather was ideal and every person enjoyed the pot-luck-dinner, served on the picnic tables made ready by Mrs. Pearson.

Following dinner an open-air meeting was held for about an hour, after which, in a boat kindly lent by Mr. Pearson, a sail on the lake was enjoyed to the full, until about 4 p.m.

Does YOUR System Make Excess Acid?

Acid Indigestion, Colds, Headaches, Bilious Attacks, Constipation

OFTEN START THIS WAY

Some people are what are known as acid-makers. They can't help it—*and often they don't know it.* The results of an excess of acid may *seem* just like ordinary stomach trouble — but they can't be put right by ordinary stomach remedies! Excess acid may be the reason why *you* wake up flat, sour, bleary-eyed, bilious — *and* the reason why fierce purgatives only leave you in the grip of a weakening habit and the same old symptoms.

But there's one thing that acid can't face. That's the neutralizing power of Vange Salts, the alkaline remedy with the *natural* mineral spa action. A teaspoonful in warm water surges through your system just like the medicinal spring water far away in England where Vange Salts come from. Excess acid is neutralized quickly, painlessly. Your blood is purified of poisons. Your sore stomach walls are soothed. And that mass of hard, poisonous waste matter lying in your intestines is softened gently, *naturally*, and passed out of your body. *Then* do you feel good! It's marvellous! But the most marvellous thing is that Vange Salts are only 60 cents a tin! At your druggist now—but if you're wise, on *your* bathroom shelf tonight!

CANADIAN DEPARTMENT STORES LIMITED

C.D.S. NEWS

NO CHARGE FOR DELIVERY—PHONE 3000

The New Mayfair Mop!

With Many New Features

1.50

Check all its virtues for yourself:
All-rubber frame prevents damaging furniture. Its special design makes for quick, free shaking of dust.
Coil spring adjusts mop snugly to floors, walls, baseboards and goes under low fixtures.
Open front permits encircling legs of furniture.
Wide dusting area of excellent grade cotton tan yarn.
Reversible so you can use both sides.
Removable swab for easy washing.
Mayfair Value ..... each 1.50
—Basement, C.D.S

The Master Climax Range

For Wood

60.50

For Coal 60.75

An outstanding feature is the extra large firebox giving plenty of heat and insuring even temperature for satisfactory operation of the oven. Come in and inspect the other outstanding features.

—Basement, C.D.S

CANADIAN DEPARTMENT STORES LIMITED

Finest Quality Always

"SALADA" TEA

509

Tomorrow
FAIR AND COOL.

The Peterborough Examiner

Last Year
MAXIMUM 60 - MINIMUM 35

VOL. LXXX, No. 220 PETERBOROUGH, WEDNESDAY, SEPTEMBER 21, 1938 ★ PRICE THREE CENTS

CZECHS SURRENDER TO ANGLO-FRENCH PRESSURE

Hitler's Army Starts Its Move

Large Scale Action Seen In Austria And Eastern Border

BERLIN, Sept. 21 (AP).—A continuous stream of motor trucks rumbled through Berlin and eastern sections of Germany today, taking troops to an undisclosed destination.

Germany apparently was getting ready for the final act in the Czech drama.

The movement in Berlin, where trucks requisitioned from commercial firms were used to carry soldiers, was typical of what was reported throughout Germany, especially in the eastern sections, including Austria, which surround Czechoslovakia's western end.

Chancellor Hitler hastened to Godesberg, where he is to assume the role of protector of Czechoslovakia's German, Hungarian and Polish minorities in a second meeting with Prime Minister Chamberlain tomorrow.

In German eyes it makes no difference whether the Prague government consents or opposes partition of Czechoslovakia.

Polish, Hungarian Backing.

Reinforced by Polish and Hungarian assurances that those countries were prepared to fight for annexataion of their minorities in Czechoslovaika, Germany left the little republic but two choices: Cap-

(HITLER'S ARMY)
(Continued on Page 6, Column 3)

2 Gale Stowaways Like British Jail

NEW YORK, Sept. 21 (AP)—Four weeks at hard labor in a British jail provided a lot of fun, reported two young Yale graduates of last year who stowed away on the Queen Mary six weeks ago and got back today. They are George and Malcolm Murrill, 25 and 23, sons of a Murrill, Richmond, Va., school principal.

The "four weeks at hard labor" pronounced by the authorities turned out to be work in the jail library for Malcolm and drawing engineering plans for a new jail for George, who is a mural artist for the University of Virginia Medical School.

"Most of the guards were graduates in psychology," Malcolm said.

"They carry clubs but I never saw one used. We had trouble talking to the other prisoners—our Virginia accent just didn't gee for a whole.

"Our prison was near an air field. We heard hundreds of planes, and they gave each prisoner a gas mask."

Actress Dies

Pauline Frederick, who in her heydey was the toast of stage and screen died at her Beverly Hills home from a heart attack. Miss Frederick, 53, rose from the chorus ranks to become Americas most popular actress. She was known as "the girl with the topaz eyes."

Peace Plan Seen As Trap For Britain

By Guy Rhoades
(Canadian Press Staff Writer.)

LONDON, Sept. 21 (CP Cable).—London morning papers, seeking to estimate the chances of success for proposals sponsored by Great Britain and France to solve the Czechoslovak crisis, today displayed increasing doubt whether they would work.

Coupled with the demand of the Daily Herald (Labor) for a speedy session of parliament was the view expressed by several papers that the reported offer to guarantee the frontiers of a new state was far out of line with the existing British policy of avoiding European commitments.

Lord Beaverbrook's Daily Express (Independent) declared the cost for Great Britain of a settlement was "going to be high." His Evening Standard yesterday said no such pledge should be given "unless and until every Dominion has been fully consulted and has unequivocally endorsed it."

Strange Bedfellows.

The Express continued:

"We are asked to guarantee the entire new frontier of a Czech state.

"Three other partners are to be joined with us in that undertaking—France, Germany and Italy.

(PEACE PLAN)
(Continued on Page 2, Column 5)

Paris Pushes Prague To Give Up

Popular Indignation Rises At Plan To Appease Hitler

PARIS, Sept. 21.—(CP-Havas).—The French government made new representations to Prague this afternoon, demanding an immediate reply from the Czechoslovak government on the proposals to cede the Sudeten German areas to the Reich.

The French minister at Prague, Victor De Lacroix, was instructed to stress to the Prague government the dangers inherent in any further delay.

Early this afternoon, no reply had yet been received from Prague to the urgent communications during the night from Paris and London asking for a yes-or-no answer to the Anglo-French proposals drafted last Sunday.

It was believed here that Czechoslovak government heads, although well aware of the threat of German invasion, were delaying taking a definite stand, in the hope that Paris, if not London, would change its attitude in favor of collective resistance to Germany.

The French government, certain Chancellor Hitler will start his troops moving unless Czechoslovakia capitulated, therefore advised its minister in Prague to warn the Czechoslovak government again of the consequences which would result from a negative reply.

There was no doubt whatsoever here that the German army will march against Czechoslovakia if the direct negotiations between Hitler and Prime Minister Chamberlain break down because Prague refuses to yield.

Litvinoff Calls For Parley

GENEVA, Sept. 21 (AP)—Maxim Litvinoff, Russian Foreign Commissar, today accused Great Britain and France of avoiding "a problematical war today in return for a certain and large-scale war tomorrow."

Addressing the League of Nations assembly, Russia's spokesman said the price of the two western democracies were considering paying to prevent war over Czechoslovakia was "satisfying the appetites of insatiable aggressors by the destruction and mutilation of sovereign states."

Litvinoff declared "our war department is ready immediately to participate in conference with representatives of the French and Czechoslovak war departments in order to discuss measures appropriate to the movement."

"Independently of this, we consider it desirable that the question be raised at the League of Nations if only as yet under article XI, with the object of first mobilizing public opinion and secondly of ascertaining the position of other nations whose passive aid might be extremely valuable."

France, Czechs Notified

He said this Russian stand was framed and sent to the Czechoslovak government two days ago and to France a few days before the league assembly met Sept. 12.

Litvinoff said that at that time his government added:

"We intend to fulfil our engagements under our treaty with Czechoslovakia and together with France to give assistance to Czechoslovakia by means open to us."

The Soviet representative continued:

"It is necessary, however, to exhaust all means of averting armed conflict and we consider that one such method is by immediate consultation between the great powers of Europe and other interested nations in order if possible to decide on terms of collective representation."

He said it was not Moscow's fault if no effect had been given to its proposals.

"To avoid problematic war today and receive in return certain and large scale war tomorrow—moreover at the price of satisfying the appetites of insatiable aggression and of destruction and mutilation of sovereign states—is not to act in the spirit of the covenant of the league.

Litvinoff disclosed that immediately after German absorption of Austria the Moscow government had approached other European great powers "with a proposal for immediate collective deliberation on the possible consequences of the event."

Moscow, he said, had desired to adopt collective measures.

He said that to Russia's regret this proposal "did not receive its just appreciation" and added that if it had been carried out it might have saved the world from alarm over the fate of Czechoslovakia.

Production of gold in Chile is decreasing and that of iron ore rising.

Mothered By a Cow "The Calf" Wins First Race

Toronto, Sept. 21 (CP)

RACE FOLLOWERS at Thorncliffe track here were surprised last Friday when a two-year-old gelding called The Calf romped home to take the second race and pay $47.25 but they were more amazed today to learn the story behind the juvenile. The Calf was raised by a cow.

Trainer H. Brown of Mrs. R. E. Webster's stable today released a picture which told the story of The Calf. When the suckling was born, the mother, Pottery, died. Mrs. Webster then put the suckling in with a cow. Friday's race was the first for The Calf.

Football Star Is Killed In Explosion

SARNIA, Ont., Sept. 21 (C.P.).—Ormond Beach, 27, star half-back of Sarnia Imperials, former Canadian football champions, was killed early to-day when a spherical tank at the No. 2 plant of Imperial Oil Limited exploded. Beach was employed by the company.

It was understood Beach was on top of the tank, testing one of the gauges, when the explosion occurred shortly after midnight. No one else was injured. Company officials declined to give further details of the accident.

Weighed 260 Pounds.

Beach, a 260-pound giant, came to Sarnia in 1933 after graduating from Kansas University where he starred on the gridiron.

Beach earned recognition in Canada as a great all-around halfback, and was named on virtually every all-Eastern team picked in the last four years. Last season he was selected the outstanding player in the Ontario Rugby Football Union after Imperials had won the O.R.F.U. title for the seventh consecutive time.

Without a peer as a defensive back, Beach also was an offensive star for Sarnia. He was an accurate forward passer and a dynamic plunger.

A Greatly Feared Team.

As long as the Imperials had Beach and Hugh (Bummer) Stirling on the backfield they were one of the most feared football forces in the country. They captured the Canadian championship in 1934, defeating Regina Roughriders in the final, and again in 1936.

Beach was in training for the 1938 season, working partly nights on his job with Imperial Oil. The force of the explosion threw the massive football player 400 feet. Residents in Sarnia and Port Huron, Mich., across the St. Clair River, felt the blast, cause of which was not immediately announced.

News of the giant backfielder's

(FOOTBALL STAR)
(Continued on Page 2, Column 4)

Premier Gets Hitler's Right Reply

May Draft New Europe With Dictator In Germany Tomorrow

LONDON, Sept. 21 (AP) — The Czechoslovak legation said tonight it had been notified that the government in Prague accepted the Anglo-French proposal for meeting Chancellor Hitler's demands on Czechoslovakia.

Informed British sources said the London foreign office had not received official word from its minister in Prague but that it was understood unofficially that Czechoslovakia's acceptance was unconditional.

The Prague minister's acceptance of the plan which means loss of their Sudeten regions armed Prime Minister Chamberlain with final authority for redrawing the map of Europe tomorrow in his conference with Chancellor Hitler at Godesberg on the Rhine.

Mr. Chamberlain gained approval of the full cabinet for his proposals this afternoon and they will be placed before the German Fuehrer as Britain's plan for preventing future wars.

LONDON, Sept. 21 (CP Cable)—Prime Minister Chamberlain will board a plane at 10 a.m. (5 am. EDT) tomorrow at Heston airdrome, from where he will travel to Godesburg for his second conference with Chancellor Hitler of Germany on the Czechoslovakia problem.

Announcement of the prime minister's plans was made today. He will stop at Cologne, Germany, for luncheon en route. He is expected to arrive at Godesberg at 3 p.m. (10 a.m. EDT).

Accompanying Mr. Chamberlain will be Sir Horace Wilson, a diplomatic adviser; William Strang, chief of the central European department of the foreign office; Sir William Malkin, legal adviser to the foreign office; and G. P. Humphreys-Davies, one of the prime minister's private secretaries.

Sir Archibald Sinclair, Liberal leader, declared in an address to the National Liberal Club today that "we have merely submitted to Herr Hitler's demands and our submission has been extorted not by a sudden conversion to justice in his case but by a threat of war."

Demanding publication of British-French peace plan, Sir Archibald said: "It's high time the British public knew exactly what is going on and what is being done in their name."

The cabinet met for one hour and 55 minutes in a session devoted to a final survey of the situation before Prime Minister Chamberlain's departure tomorrow to meet Hitler in Godesberg.

The prime minister arranged two other meetings, one with the King and the other with Clement Attlee, leader of the opposition, and Arthur Greenwood, deputy Labor

Dog Brings Home $52 In Cash But Only $1 a Trip

San Antonio, Tex. Sept. 21 (AP)

DUMPY, Mrs. Harvey C. Stiles's canine money-digger, continues to produce. At the latest count she has trotted in with $52 from her secret cache. This has been going on for several weeks and Mrs. Stiles says, neither detective nor amateurs have been able to discover where Dumpy finds the $1 bills.

Retreat Is Path To Confusion Eden Predicts

STRATFORD-ON-AVON, England, Sept. 21 (A.P.). — Anthony Eden, former Foreign Secretary, declared to-night "the conviction is growing that continued retreat can only lead to ever-widening confusion."

Mr. Eden, who left Prime Minister Chamberlain's Cabinet just seven months ago yesterday in a protest against dealing with Premier Mussolini of Italy, told the audience at an English-speaking Union dinner:

"The British people know that a stand must be made. They pray that it be not made too late."

In what was interpreted as a reference to the German-Czechoslovak dispute in which Mr. Chamberlain intervened, the former Foreign Secretary declared:

"There are some people who believe that if immediate issues can somehow be resolved without resort to force the ambitions of all Powers of Europe then will have been largely met and the crisis is over.

"I can find no justification for such hopes, which seem to me ill-founded."

Steadily Closer.

Warning against delusion, Mr. Eden continued:

"The truth is that each recurrent crisis brings us nearer to war. We slither even closer to the abyss. During the last weeks it must have seemed to many that we have been upon the very brink."

He recalled "several warnings I have felt obliged to give against optimistic forecasts as to the international outlook" and said:

"I told you such optimism was unfounded. I wish my forebodings could have been falsified, but unhappily the international situation now is far worse than it was six months ago and it is still steadily deteriorating."

O'Connor Defeat Roosevelt Victory

WASHINGTON, Sept. 21.—(AP).—Defeat of Representative John O'Connor for Democratic renomination in New York gave President Roosevelt to-day his first and only victory in his personal campaign against four Democratic legislators.

Mr. Roosevelt's sole triumph was not complete, however, because O'Connor will be on the November ballot, having won the Republican nomination by 1,000 votes over Allen Dulles.

The President tried and failed previously to prevent the return of three Democratic senators whom he classes as Conservatives—Senators George of Georgia, Smith of South Carolina and Tydings of Maryland.

O'Connor lost the Democratic nomination for the seat he has held since 1923 to James H. Fay, new deal supporter who narrowly missed defeating him four years ago. The complete vote gave Fay 8,352 and O'Connor 7,799. O'Connor is chairman of the powerful House of Representatives Rules committee.

Meet Hitler's Peace Terms As Prague Mobs Shout "Rather War"

Cries 'We Want Dictatorship' Fill Streets, Feelings Turn From Calm To Tense As Demonstrations Break For First Time

PRAGUE, Sept. 21 (AP).—The Czechoslovak Government announced officially at 7.25 p.m. (2.25 p.m., E.D.T.) today its acceptance of the British-French plan for meeting the peace terms of Chancellor Hitler.

The news of the capitulation came to Czechoslovaks by radio broadcasts carried through loudspeakers in the crowded streets of Prague.

"Czechoslovakia was threatened with violence. Destruction of the state was threatened," said the statement.

It declared that the changes to be worked out in the Sudeten-German region to be ceded to Germany still were the subject of negotiations.

At the moment, it said, nothing in the structure of the nation and its administrative machinery was changed.

"Existing laws prevail, all officials retain their positions," it continued. "Normal functions of the state carry on."

PRAGUE, Sept. 21 (AP).—The Propaganda Ministry disclosed informally tonight that Czechoslovakia had accepted the British-French plan for meeting Chancellor Hitler's peace terms.

An official of the Ministry said at 6.15 p.m. that the government had yielded to the pressure of London and Paris.

The British and French Legations were notified of this decision in notes delivered late this afternoon.

An official announcement from the Premier's office was expected later tonight.

Crowds in the main streets were in an excited mood and the authorities were worried about the reaction of the Czechs to the definite news that the republic faced loss of considerable territory.

In the streets there were shouts of "Rather war" and "We want a dictatorship."

A crowd estimated at more than 5,000 persons started a noisy demonstration in the main thoroughfares of th ecapital.

They cried:

"Long live the army!" "Long live Czechoslovakia."

Thousands of persons crowded into the entrances of buildings and in windows of hotels and business establishments to cheer the marchers.

Officers are Cheered

Taxicabs bearing Czech army officers were applauded heartily by marchers and spectators.

The line of demonstrators grew longer with each block and the crowds in the streets increased rapidly.

The propaganda ministry's disclosure came after it had been announced officially that foreign minister Kamil Krofta would receive the British and French envoys this afternoon.

Reinforced Czech police lined the capital's thoroughfares alert for any

(MEET HITLER)
(Continued on Page 2, Column 3)

When Is Hitler To Be Halted Asks Rumania

By Maurice Negre
(Copyright, 1938, by the Havas News Agency.)

BUCHAREST, Sept. 21. — (CP-Havas).—Rumania—the first nation exposed to Germany after Czechoslovakia—would like to know what strategic line Great Britain and France have decided to take to resist the Reich's "drive to the east" and when they intend to say a firm "No!" to Germany.

Only then will Bucharest be able to formulate its policy, high Rumanian circles indicated today.

Soviet aid apparently presents risks Rumania would not like to run at the moment. Italy, in the eyes of observers here, has become a German vassal. The real answer to the inevitable "drang nach osten" that will follow in the wake of a dismembered Czechoslovakia will still be up to Paris and London.

800,000 German Populations

Rumania, as the first nation exposed to Germany after Czechoslovakia, should be the first nation, it is pointed out here, to be alarmed. She has a German minority of 800,000 in Transylvania carefully controlled by Berlin. Efforts are being made to create trouble among Rumania's Hungarian minority of 1,500,000.

United Church 8th Council Rallies 300 Delegates

TORONTO, Sept. 21.—(CP).—The General Council of the United Church of Canada meets here today for the first time since the historic union sessions of 1925. Nearly 300 ministerial and non-ministerial commissioners gathered for the eighth biennial general council which opens with a service of holy communion in Trinity United church.

Business sessions are scheduled to start to-night when a successor to Rt. Rev. Peter Bryce, the retiring moderator, will be elected. A heavy agenda faces the council and its work is not expected to be concluded until the latter part of next week.

Two prominent churchmen have been nominated for the moderatorship, highest office in the church. Rev. Dr. Robert Laird has been treasurer of the church since the consummation of union and the other nominee is Rev. Dr. J. W. Woodside, minister of Chalmers United church, Ottawa.

Dr. Bryce, former secretary of the missionary and maintenance fund, last week assumed the pastorate of Metropolitan church, one of the largest churches in the downtown district of Toronto.

Dr. Moore To Be Missed.

One of the church's leaders, Very Rev. T. Albert Moore, former Moderator and for years general secretary, will be missed at the Council meetings. The veteran churchman who directed the work of the Council from 1925 until his retirement two years ago, suffered a heart attack in Saint John a few days ago and is in a serious condition.

The knotty question of pastoral terms is one of the most important matters down for deliberation. Under the constitution there is no limit to the length of time a minister may serve in one pastorate. In some quarters the adoption of the old Methodist itinerant system under which a minister was required to move every three or four years, is regarded as desirable.

Reporting on the matter to the General Council, the Committee for the Settlement of Ministers states its belief the time is not opportune to amend the basis of union to provide for a time limit.

Other matters to be discussed by the Council include equalization of ministerial salaries, length of the Moderator's term of office, merging of church publications, and national unemployment.

False Alarm Ringers Turn In Seven Win 2-Hour Chase

Toronto Sept. 21 (CP)

POLICE AND FIREMEN were led early to-day on a hectic, two-hour chase through downtown and central Toronto in a vain attempt to capture three men they believed turned in seven successive false alarms.

The men were interrupted police said, as they prepared to sound the eighth alarm.

Despatcher Mel Manning of the fire department said so far as he knew it was a record for successive false alarms.

To Withdraw Foreigners

GENEVA, Sept. 21—(AP).—Dr. Juan Negrin, Premier of Government Spain, announced to-day his government had decided on the immediate total withdrawal of all foreign volunteers fighting with government armies.

Negrin asked the League of Nations to appoint an international committee which would go to Spain to verify complete withdrawal.

4 Nabbed In Colborne Crash For Double Robbery

COBOURG, Ont., Sept. 21 (CP)—Four Toronto men were arrested on theft charges today after their automobile crashed into a ditch near Colborne. Police charged they tried to break into a store at Trenton last night, stole gas at Colborne and broke into a store at Newtonville.

The men were arrested after police chased them from Trenton in the Belleville district. At Colborne the car went out of control when it came upon a parked truck on a hill. The car was wrecked but the men escaped uninjured.

A. L. Mennie a provincial officer and Constables Gavin Reid and E. Motterhead caught three of the men in Colborne and Constable F. Atkinson the other at Brighton. Police said they found a quantity of cigarettes in the wrecked car and charged they came from the Newtonville break-in.

Clothes Burned Off Lad Saves His Home

ERIN, Ont., Sept. 21.—(CP). — Plucky Clifford McCulloch, 19, a living torch but a real fire fighter, is in critical condition to-day after saving his Erin home almost at the expense of his life.

Drenched with flaming gasoline as he tried to kindle a kitchen fire yesterday, the youth dashed in agony from his home and hurled himself into Credit river.

With his clothes burned off his body, he ran back to the house and extinguished the flames, spreading to the rest of the building.

Writhing with pain, McCulloch crawled upstairs and sat up in bed three hours until his parents returned home and removed him to hospital at Guelph.

Deeper Friendships Are Cultivated By Brunette Women

Kitchener, Ont., Sept. 21.

UP AND AT 'EM, blonds — character analyst W. L. Colclough of Stratford, Ont., says brunettes cultivate deeper friendships than you.

But perhaps, he told a service club yesterday, the greater initiative you have will help keep you the type "gentlemen prefer."

Inquest Is Ordered Into Beach's Death

SARNIA, Ont., Sept. 21—(CP).—Dr. Robert MacKinlay, chief coroner, announced to-day an inquest would be held into the death of Ormond Beach, Sarnia football player, killed in a tank explosion while at work to-day. No date for the inquest was set.

The funeral will be held on Friday afternoon with burial at Lakeview Cemetery here following a private service at the home of John W. Booth and a public service at Central Baptist Church.

Fall Kills Farmer

CALGARY, Sept. 21. — (CP) — Charles H. McBratney, Three Hills district farmer, whose back was broken when he was thrown from a binder Monday, died in hospital here yesterday. Born at Athens, Ont., Mr. McBratney had farmed in the Three Hills district for 33 years. His widow and five daughters survive.

Combine Charged In Tobacco Price

OTTAWA, Sept. 21 (C.P.).—Existence of a price maintenance combine in the Canadian tobacco industry is charged in a report by F. A. McGregor, Commissioner of the Combines Investigation Act, made public to-day. The report has been presented to Labor Minister Rogers.

The Commissioner investigated the wholesale distribution of manufactured tobacco products after an application for an inquiry had been received from certain Alberta dealers.

The Commissioner finds, however, that agreements sponsored by the Imperial Tobacco Company have had the result of "substantially eliminating price competition in the wholesale and retail distribution of practically all tobacco products throughout Canada, since agreements of this nature have been put into effect by this company not only in Alberta but throughout the Dominion."

The Commissioner reports: "A combine within the meaning of the Combines Investigation Act exists in the distribution of tobacco products and the Imperial Tobacco Company of Canada, Limited, and the Northern Alberta Tobacco and Confectionery Jobbers' Association have been parties and privy to and have knowingly assisted in the formation and operation of this combine."

Racer Breaks At 360 M.P.H. So Eyston Gives Up

BONNEVILLE SALT FLATS, Utah, Sept. 21. — (AP) — Captain George Eyston abandoned further attempts this year to raise his own land speed record of 357 miles per hour after his giant racer "Thunderbolt" was damaged today in a careening five-mile run.

The covering over the two right rear wheels of the car fouled and the machine lurched through the measured mile at 349.58 miles per hour, sliding on the back corner of its metal shell like a bobsled.

Eyston said he would return to England on the liner Queen Mary Oct. 2.

"I had a very bad time," the retired British army captain said. "The car broke down just as I entered the mile.

"I was then going well over 360 miles per hour. It dragged all the way through but I kept her under throttle.

"Too much damage has been done to repair the car here. I can't attempt further runs. Whether I'll be back again next year depends on conditions."

Eyston's departure from the flats ended the 1938 high speed racing season.

His challenger, John Cobb, who by speeding 350.2 miles per hour on Sept. 15, broke the 345.49 miles per hour record Eyston set on Aug. 27, left from New York today for England.

SCARCITY OF FISH

Fishing in Ireland this year is declared to be the poorest on record and cities in the country have had insufficient fish for food.

The Weather

The Examiner's Barometer
Noon - - 29.17

Peterborough Temperatures
To-day:
Noon - - 55
Night low - 43
Yesterday:
Highest - 62
Lowest - - 39
One Year Ago:
Highest - 60
Lowest - - 35

Cool weather and overcast skies are marking the fade-away of Summer; during past week there has been little sunshine. Autumn, which begins around midnight tomorrow, usually brings brighter days.

Weather Forecast

Georgian Bay— Northerly winds; fair and cool to-day and on Thursday.

Lower Lake Region—Northerly winds, becoming fresh or strong on Lake Ontario by Thursday; partly cloudy and cool to-day and Thursday; probably scattered showers over east portion.

Northern Ontario — Cloudy and cool, with a few scattered showers. Thursday: Partly cloudy and cool.

Ottawa and Upper St. Lawrence Valleys — Northerly winds, increasing on Thursday; cloudy and cool to-day and Thursday, with occasional rain, chiefly over east portion.

Lake Superior — Moderate northerly winds; fair and cool. Thursday: Moderate winds; fair with stationary or a little higher temperature.

Kenora and Rainy River — Southwest to west winds; fair and warmer to-day and Thursday.

Manitoba and Saskatchewan — Fair and continuing warm to-day and on Thursday.

Alberta — Mostly fair and warm to-day and Thursday.

London—Temperature, 55; hazy, light winds.

Paris — Temperature, 63; fair, light winds.

Sun—Rises at 6.03 a.m., Sets 6.19 p.m.

First Reply Is Regarded As Stall For Time Plain Answer Asked

Anglo-French Envoys Use Strong Terms Demanding Prague Give In; Fear Czech Army May Try Dictatorship

(By J. F. Sanderson, Canadian Press Staff Writer.)

LONDON, Sept. 21 (CP Cable).—The Czech Government will give London and Paris an unconditional acceptance of the Anglo-French plan to cede a portion of Sudetenland to Germany, it was reported here today in usually well-informed circles.

The Czech Government yesterday sent a note setting out objections to the peace plan and offering to submit the whole question to The Hague Tribunal.

That was interpreted here as stalling for time, with the result that London and Paris sent an urgent demand for an unequivocal reply.

It was stated early today the British Legation in Prague had advised the Foreign Office that the Czech Government would give an unequivocal acceptance of the peace plan.

No formal acceptance, however, has been received here.

Waiting Full Decision

The best explanation available in London of this situation was that the Prague cabinet at its early morning session had decided on acceptance and so informed the British legation.

But acceptance could not be definite until it had been endorsed by a meeting of the party leaders forming the government coalition and of the Czechoslovak general staff.

In Prague Czechoslovakia officials said the note replying to the Anglo-French plan would be handed to the British and French ministers this afternoon.

Sources close to the government here said that the Anglo-French representatives early this morning calling on the Prague government to modify its original polite rejection of the proposals did not go beyond "advice."

But in diplomatic circles there was agreement that these representations were of an extremely strong nature.

Meanwhile there were disquieting reports of possible internal trouble in Czechoslovakia if President Eduard Benes and Premier Milan Hodza capitulate to the international pressure upon them.

Already there are rumors that the Czechoslovak general staff would be so enraged by surrender as to attempt to establish a military dictatorship.

Will Hitler Give Pledge?

Acceptance by the Czechs will clear the way for Prime Minister Chamberlain to confer with Chancellor Hitler at Godesberg tomorrow.

But it does not remove one of the biggest question marks of the whole long, complicated diplomatic manoeuvring—will Mr. Chamberlain be able to persuade Hitler to join other nations in giving a territorial guarantee to the redelineated Czech state?

So far as can be learned here, Hitler has never committed himself to join Great Britain, France and other major powers in the territorial guarantee which is one of the terms of the Anglo-French plan.

There is a growing belief in some quarters here that Hitler—having gained the Sudeten areas as he demanded—may overplay his hand, reach for the moon, and refuse to give a territorial guarantee. On the other hand he may be content with "rescuing" his fellow Germans, who, he has claimed, were being persecuted by the Czech majority.

To persuade Hitler to join the other powers in a guarantee may be Mr. Chamberlain's biggest task at Godesberg. Only in that way can the Fuehrer demonstrate to the world his objective was to repatriate the Sudeten Germans and not to break up the Czech state.

Talks With Baldwin.

Prime Minister Chamberlain, after conferring with key ministers throughout the morning, had lunch with Earl Baldwin.

Observers interpreted the meeting as a sign that Mr. Chamberlain at

(FIRST REPLY)
(Continued on Page 6, Column 4)

Charles Gibson Has Harvested Two Crops Of Potatoes

TO PUNDITS who define Canada as a land where only one crop a year can be grown Charles Gibson of 131 Morrow street gives vigorous denial and backs up his claim with proof.

In his garden plot Mr. Gibson is harvesting his second crop of potatoes. A second crop of new potatoes in middle September is something few might believe but Mr. Gibson brought some into the Examiner office to back up his claim.

He planted his first crop of potatoes on the third day of April and began to dig them up on the 13th of June a few hills at a time. As he emptied each hill he planted some old seed potatoes which he had left over from the earlier planting in the same ground. Now he is digging the hills for the second time this year has found his second crop to be as large as the first one.

New Commissioner Reaches New York

NEW YORK, Sept. 21. — (CP) —Sir Gerald Campbell, newly-appointed High Commissioner of the United Kingdom at Ottawa arrived in New York from England aboard the liner Queen Mary yesterday and said the British people were "hardening very rapidly behind Prime Minister Chamberlain in favor of his policies."

Sir Gerald said that when he left London the "tension was very great."

"We thought we were leaving the country under a black cloud," he said. "The country was prepared for any eventuality."

Sir Gerald, formerly British Consul General in New York, planned to stay here until October 5, cleaning up his business and then go to Ottawa.

Union Agent Shot To Climax Dispute

ST. LOUIS, Sept. 21 — (AP). — Arthur Schading, business agent for Local No. 1 of the Electrical Workers Union, was shot to death last night as he left union head-quarters.

Twelve bullets pierced Schading's body.

Schading has been the cause of a bitter inter-union dispute for more than a year between the electrical workers and the sign hangers. Recently he has been at odds with teamsters union for servicing electric phonographs. The union is an affiliate of the American Federation of Labour.

LONG WHEEL-CHAIR JAUNT

Parlayzed in both legs, Robert Johnson, aged 33, hand-propelled himself 130 miles in his wheel chair to see the launching of the Mauretania at Liverpool, England, but he arrived two minutes too late.

Fully 13,500,000 bushels of Japanese, Manchurian, and Central China wheat will be sent to North China.

Kiowa Chief On Warpath Again

Not so many years back this would have been a sight to chill the heart of the white man, but we are pleased to report that Kiowa Chief Woman Heart, whose eagle eye is peering down this rifle barrel at Camp Perry, Ohio, has malice toward none. The chief, Henry T. Keotah in private life, is one of America's finest marksmen, and is competing in the U.S. national rifle and pistol matches at Camp Perry.

Four Saved, Three Die In B.C. Mine "Bump"

FERNIE, B.C., Sept. 21.—(CP).—Rescue workers brought four men alive last night from the number one east mine of the Crow's Nest Pass Coal Company at Coal Creek, five miles from here, but one of the rescued was believed injured fatally in the "bump" which claimed lives of three other miners.

Bumps attributed to pressure in coal mines take the form of upheavals or avalanches from the coal face.

The dead: Wirliam Brown, 63; bratticeman, married; William Green, 50, mine mechanic, married; Thomas Manning, 50, miner, married.

Critcally injured: Thomas Biddulph, 52, badly crushed body.

Rescued: Luigi Schianni, Joe Pallone and James Roberts, all miners. Pallone was taken out on a stretcher but is not believed to be seriously hurt.

Roberts was unharmed when found by rescue workers who cut through the upheaved tunnel floor, and he joined the rescuers to find Schianni and Pallone who were caught in a "cave." Schianni walked out.

The area of the mine damaged is not extensive but is at a critical point so far as the workings are concerned and the mine will be closed down for some time. It was the only mine still operating in Fernie and 150 men who had been getting four and five days' work a week will be out of employment.

MORE ABOUT—
Meet Hitler
(Continued from Page 1)

signs of outbreaks of violence but there was no interference with the demonstrators.

The demonstrations marked the first time in the crisis that the populace had given a mass, public expression of their feeling of solidarity behind the nation's army.

Fearing violence, owners of business establishments prepared to close iron gates and doors to protect their businesses from possible damage.

The feeling in Prague turned from one of uneasy calm to one of tenseness.

Hog Quotations In Peterborough

WEDNESDAY, SEPTEMBER 21

Canada Packers quote:

Hogs.— Live (delivered), $8.65; dressed weight, $11.55.

No. 1 sows, 3c off bacon prices.

Cream—No. 1 (off truck), 21c; No. 1 (delivered), 22c.

Special, 2c per pound premium.

Butter — Prints, No. 1, 24c; No. 2, 23c; solids, No. 1, 24c; No. 2, 23c.

Eggs—Large, 30c; medium, 28c; B. grade, 20c; C grade, 18c.

Dealers Quote:

Grain prices—Fall wheat, 55c; spring wheat, 50c; rye, 35c, oats, 25 to 27c; malting barley, 40 to 45c; feed barley, 30 to 35c.

Hambleton On The Air

OTTAWA, Sept. 21—(CP).—George Hambleton, former European correspondent of The Canadian Press, will speak on "My 10 Years in Europe" over the national network of the Canadian Broadcasting Corporation on Oct. 6, (11.15 to 11.30 p.m. EST), it was learned today.

"YOUR APPLE A DAY THE PURITY BREAD WAY"
NEW! ANOTHER TASTE SENSATION FROM THE HOUSE OF PURITY.
Purity APPLE BREAD
PURITY BAKERIES LIMITED
Peterborough 640

MORE ABOUT—
Football Star
(Continued from Page 1)

death left the city grieved and shocked. Beach had become extremely popular in Sarnia, aiding in the coaching of younger footballers, basketball and baseball players. There was an Ormond Beach trophy for the high school athlete of best ability and sportsmanship.

Whether Beach's death would have any immediate effect on the Imperials' plans was not announced. The team was scheduled to play an exhibition game with Ottawa Roughriders Saturday.

As the Imperials sent a request to Ottawa that Saturday's game be cancelled, Sarnia citizens in all walks of life paid tribute to the football star.

Coach Art Massucci, shocked by the lost of one of his team's mainstaye, described Beach as "a great player and a fine sportsman." Mayor Fred Pelling said: "He was not only a good football player but a splendid citizen."

Beach's parents live at Pawhuska, Kas. He is also survived by his widow, the former Marguerite Booth of Sarnia. Beach was a close friend of Glenn Cunningham, famous Kansas university mile runner, who recently visited Beach here.

St. Andrew's Elects Officers

(Examiner Correspondence.)

CAMPBELLFORD, Sept. 21.— St. Andrew's Young People's Society held their annual election of officers when it met for their second meeting of the season on Monday. A large number of members were present and Rev. B. Simpson Black presided with the election resulting as follows:

Honorary President—Mrs. P. H. McMillan.

Vice-President —Miss Ruth McGee.

Treasurer—Douglas Watson.

Secretary—Mrs. M. McFarlane.

Missionary Convenor—Helen Meiklejohn.

Devotional Convenor—Miss Violet Patrick.

Social Convenors— Misses Doris and Josephine Locke.

Literary Convenor—Dorothy Reynolds.

Press—Misses Gwendolyn Smith and Jean Hendy.

Membership —Hector MacMillan, Susan Atkinson, Murray Meiklejohn.

Pianist—Helen McGee.

Delegate to the convention in Toronto in October—Miss Dorothy Reynolds.

The programme for the evening was in charge of Miss Reynolds and opened with an instrumental number by the Misses Josephine and Doris Locke. Miss Frances Hendy gave a vocal solo, followed by a piano solo by Mrs. M. McFarlane. It was announced that Miss Helen Meiklejohn would be in charge of the programme for next week.

St. John's Y.P.U. Meets.

The topic "How to be a good member of your society" was given by Mrs. E. C. Roberts at the weekly meeting of the St. John's Y.P.U. on Monday. It was the second meeting of the season and nearly forty members were present for the opening worship service conducted by the president, Miss Ruth Pallister.

The program for the evening was in charge of Donald Holmes and opened with a vocal trio comprised of Misses Gladys Stephen, Dorothy Henson and Evelyn Barnum. Messrs. Kenneth and Morgan Ames offered a guitar duet and Marjorie Mills gave a reading. The concluding number was a vocal solo by Miss June Burgess.

Albino Pheasant

DUNNVILLE, Ont., Sept. 21 (CP). —Ever hear of an albino pheasant? Walter Swartz claims to have seen the bird on his farm near here several times. It has all white plumage with one or two grey feathers. Other persons in the district said they also saw the bird.

FOOD FOR ZOO INMATES

On a small island in Tokyo Bay, goats and rabbits are being reared to become food for animals and reptiles of the Uneo Zoo in Tokyo, Japan.

Yield Or Die Czechs Are Warned

Paris Hears Prague Will Accept Anglo-France Plan

PARIS, Sept. 21.—(AP).—A foreign office spokesman said to-day that "the first information reaching official circles is that Czechoslovakia's response to the Anglo-French proposals for partitioning the little republic "is affirmative."

Earlier sources close to the foreign ministry had indicated France and Great Britain had warned Czechoslovakia she faced extinction if she did not yield to Chancellor Hitler's demands.

While reports of Prague's capitulation reached Paris, Leftist members of parliament began meeting to raise an outcry against "abandonment of our democratic ally."

Communist members of the Chamber of Deputies gathered and decided to ask a meeting of all deputies of the Popular Front—the Coalition of Leftist parties hitherto supporting the government—for this afternoon.

The purpose of the proposed meeting was to send a delegation to Prague to "assure the Czech people and authorities of the French people's will to remain faithful to their engagements."

MORE ABOUT—
Peace Plan
(Continued from Page 1)

"Strange bedfellows indeed."

The Express declared its belief parliament should not be summoned immediately, taking the line of Prime Minister Chamberlain's letter to Clement Attlee, Opposition leader, that the Prime Minister "has enough to do."

The Herald on the other hand demanded an immediate parliamentary session, saying: "There was a good case for assenting to that demand when it was first made (by the Labor party) 12 days ago. And now the case is overwhelming."

It said it was clear "the cabinet has gone far beyond handling the crisis within the lines of general policy to which it could reasonably be said that parliament has given prior approval."

The Anglo-French plan calls for partition of an independent nation which is a league member and "does so under the threat of external aggression," the Herald continued.

"It further proposes that Britain shall undertake to guarantee the integrity of any new Czech frontier. The first proposal should not have been made in complete independence of parliament. The second cannot."

A Change in Frontiers

Lord Rothermere's Daily Mail (Independent) urged the Prague government to give weightiest consideration to the Franco-French plan, declaring: "If war were to be brought over Czechoslovakia one thing certain is that Europe would never consent to reconstitute the country on anything like its present lines. It is against the verdict of history that frontiers should remain eternal."

The Mail attacked the attitude of labor in describing the settlement as a shameful betrayal and Mr. Attlee's mention in his letter to Mr. Chamberlain of "a grave departure from declared British policy."

"What do the socialists want?" the paper asked. "Do they want a world conflict? If they desire Britain to fight for any and every nation in any and every quarrel, why have they consistently denied her the right to arm for her own defence."

War would have been a "shameful betrayal" the Mail went on, and Mr. Chamberlain's loyalty to his principles, the nation and "the unswerving British policy of seeking peace has earned the gratitude of the world."

Another Duce Demand

TREVISO, Italy, Sept. 21—(AP). —Premier Mussolini, in his fourth speech this week on the critical European situation, re-emphasized his demand that the solution of the crisis in Czechoslovakia not be limited to the Sudeten Germans but be "integral."

He advocated that the rights of the Hungarian, Slovak, Polish, Ruthenian and Rumanian minorities in Czechoslovakia also be satisfied.

"If Czechoslovakia is facing a situation which we may call delicate it is because it was—we say was, having in mind that a solution has been reached—not merely Czechoslovakia but Czecho-Germano-Magyar - Polish-Ruthene-Slovakia," Il Duce asserted as the crowd roared with delight at his sally.

"At this moment the British prime minister, who took the political initiative, is directing the ship of peace into port."

His mention of Czechoslovakia and a passing reference to the French brought prolonged jeers from the crowd.

BOYS BUILD SCHOOLS

Boys of the Gold Coast of Africa have given 114,000 hours of work to build $100,000 worth of concrete school buildings in Adisadel.

ANOTHER FISH STORY

Disconsolately rowing home after a day's fishing without a catch, four anglers of Emmerich, Germany, were surprised when a 25-pound salmon leaped from the water and landed in their boat.

Cheese Quotes Produce and Livestock

ONTARIO GRAIN

New crop Ontario grain, approximate prices track shipping point—Wheat, 55 to 57c; oats, 24 to 25c; barley, 33 to 36c; corn, 60 to 65c; rye, 38 to 40c; malting barley, 42 to 44c; milling oats, 24 to 26c.

MONTREAL FLOUR AND FEED

Cash grain: No. 1 Northern wheat, 72¾c; No. 2, 69¼c; No. 3, 67¼c; No. 3 C.W. oats, 36¼c; No. 1 feed 35¼c; No. 3 C.W barley, 43¾c; per bushel basis track, Montreal exstore corn being "in bond."

Spring wheat flour—First patents, $5.35; second patents, $4.85; bakers' patents, $4.65; per barrel in 98-lb. jute bags, delivered Montreal freight points.

Winter wheat flour — Choice grades in carlots, per barrel, new, to arrive, $3.05 to $3.10; choice grades in broken lots, per barrel, new, to arrive, $3.15 to $3.20.

White corn flour.—Per barrel, in jute bags, delivered to the trade, in carlots, $4.50; in broken lots, $4.70.

Millfeed. — Bran, $18.25; shorts, $20.25; middings, $27.25; a ton, carlot quantities, delivered in Montreal freight points.

Brewers' dried grain, wholesale $18 per ton; retail, $20 per ton.

MONTREAL PRODUCE

Quebec cheese showed a gain of ½c during dealings on open produce markets here Tuesday, but other products failed to pick up the stride and marked time at the steady prices they showed Monday, the Dominion Department of Agriculture reports Quebec No. 1 pasteurized butter dropped ¼c for the only loss in other sections.

Creamery butter prints to retail dealers sold for 24 to 24½c, ...d creamery solids for 23½c to 24c. Western butter delivered here sold for 23c. Quebec No. 1 pasteurized butter in wholesale jobbing lots was 22¾c. Receipts: 1,264 boxes, including 1,208 for export.

Cheese sold at 14¼ to 14¾c for Ontario white, 14¾ to 14½c for Ontario colored, 14c for Quebec white, and 14½c for Quebec colored.

Graded egg shipments in used free cases were offered at 35c a dozen for A-large, 33c for A-medium, 28 to 29c for A-pullets, 26c for B-large, and 21 to 21½c for C. Receipts: 1,573 cases, including 500 for export.

Potatoes.—Quebec No. 1, 80s, 60 to 70c; No. 2, 80's, 45 to 55c; N.B. No. 1, 80's, 75c

TORONTO CHEESE

TORONTO, Sept. 21 — (CP). — Wholesale cheese prices were steady to-day, with dealers buying large, colored, paraffined and government grades at 14¼ cents.

Wholesalers offered cheese to retailers at the following prices: New, large, 16c; twins, 16¼c; triplets, 16½c; Old, large, 21c; medium, 20c.

TORONTO PRODUCE

TORONTO, Sept. 21 — (CP). — Wholesale prices (United Farmers Co-operative Co.) to-day were:

Eggs.—Grade A-large, doz., 32c; grade A-medium, 31c; pullets, 26c; grade B, 24c; grade C, 18c.

Churning Cream.—No. 1, lb., 22c; No. 2 lb., 20c.

Butter, lb.—No. 1 solids, 22c; No. 2 solids, 21c; No. 1 prints, 23c; No. 2 prints, 22c.

Potatoes.—Bag, f.o.b in Toronto: New Ontarios, 75c.

Mill Feed.—Bran, 18; shorts, 20; middlings, 27.

FRUIT AND VEGETABLES

TORONTO, Sept. 21 — (CP). — Wholesale prices on fruit and vegetables were unchanged to-day.

TORONTO POULTRY

TORONTO, Sept. 21 — (CP). — Wholesale poultry prices supplied by United Farmers Co-Operative Co. to-day were: Broilers, 1¾ to 2½ lb., live 14 cents; dressed 18; chickens, over 6 lb., live, 15; dressed 20; 5 to 6 lb., live, 14; dressed 19; 4½ to 5 lb., live 13c, dressed 18; under 4½ lb., live 12, dressed 16.

Hens over 5 lb., live 14; dressed 18; 4 to 5 lb., live 13; dressed 17; 3½ to 4 lb., live 11; dressed 15; 3 to 3½ lb., live 10; dressed 14; old roosters live 10; dressed 12.

MONTREAL POULTRY.

Poultry prices to-day: Chickens, 5 lbs. up, frozen, milkfed A, 32c; B 27c; selected B, 35c. Turkeys, 12 lbs. up, A, 31c; B, 29c; 10 lbs. down, A, 27; B, 25 to 26c; C, 20c. Fowls, 5lbs up, A, 24c; B, 22c. (Poultry prices nominal).

BACON-HOG MARKETS

TORONTO, Sept. 21 — (CP). — Majority of bacon-hog markets reported lower prices to-day. Losses of 15 to 40 cents were posted at Barrie, Brantford, Kitchener, London and Peterborough, with other points steady.

Liveweights. — Chatham, $9.25; Brantford, $9.25; Hull, $9.00; Peterborough, $8.65.

Dressedweights. — Barrie, $12.00; Chatham, $12.60; Hull, $12.30; Kitchener, $11.60; London, $11.60; Peterborough, $11.52; Stratford, $11.75.

EAST BUFFALO LIVESTOCK

Hogs, 500; good and choice 170 to 210 lbs. averaging 180 to 200 lbs. $9.25 to $9.35; trucked ins, 160 to 230 lbs. $8.75 to $9.15; packing sows, $6.90 to $7.60.

Cattle, 175; holdovers, 200; low cutter and cutter cows, $3.25 to $4.75; fleshy dairy cows, $5.50; lightweight bulls, $5 to $5.60.

Calves, 50; good and choice, $12; plain and medium, $8 to $11.

Sheep, 200; Spring lamb trade not developed; most bids around 25 under Monday; $8.50 down; asking steady, $8.50 to $8.75, good to choice, fat bucks included.

TORONTO LIVESTOCK

TORONTO, Sept. 21 — (CP). — Cattle trade continued dull on Toronto Livestock Market to-day with only a few hundred head sold by mid-day. Calves, lambs and sheep were steady, while no hog price was set by early afternoon. Cattle holdover from Tuesday was 2,200 head.

Receipts reported by the Dominion Livestock Branch were: Cattle, 340; calves, 360; hogs, 1,040; sheep and lambs, 680.

Weighty steers sold at $4.25 to $4.50. Butcher cattle brought $5.25 for tops with common downward to $4. A few cows traded at $2.75 to $4.25. Bologna bulls made $3 to $3.35. Some fed calves moved at $5.50 to $7.50 There were no sales on stockers.

Choice veal calves were priced at $950 to $10, with a few tops reaching $10.50. Common vealers ranged down to $5.

Previous close on off-truck bacon hogs was $9 to $9.15.

Good ewe and wether lambs were $7.35 by rail and $7.50 by truck. Other grades of lambs brought $5.75 to $6.75. The few sheep offered ranged from $2 to $4 cwt.

Representative Sales Yesterday

Cows.—2, 1180 lbs., $4.50; 6, 1200, $4.25; 5, 1190, $4; 2, 1015, $385; 2, 1150, $375; 10, 1120, $350; 2, 1260, $3.25; 10, 120^ $3; 2, 1090, $2.75; 6, 950, $2.50; 3, 1060, $2.25; 1, 720, $2.

Bulls.—1, 1750 lbs., $4.40; 3, 1600, $4.25; 4, 1420, $4:; 3, 1260, $3.75; 6, 1100, $0350; 8, 960, $3.25; 5, 800, $3. 607, $9; 3, 780, $8.75; 4, 610, $8.50; 1, 670, $8; 1, 620, $7; 5, 450, $6.75.

WINNIPEG GRAIN.

WINNIPEG, Sept. 21 — (CP). — Lack of aggressive overseas demand for Canadian wheat to offset selling flurries to-day caused Winnipeg wheat futures to close 1½ to 1¾ cents lower, October 60¾; November 60⅞, December 60¼, and May 63⅝ to ⅝ cents.

Prices slumped around two cents for the third successive session. Busines failed to develop on a large scale due to tendency of traders to await European political developments.

After opening firm, futures gradually fell off despite export of 400,000 bushels of Canadian wheat.

Liverpool closed 1d higher to ¼d lower.

Yesterday's Quotations

Wheat—	Open	High	Low	Close	Prev. Close
Oct.	63¼	63¼	61⅝	62¼	63⅞

MARKET QUOTATIONS

Quotations Complete To Closing Time

Toronto Stocks

Leeming and Leeming

	High	Low	Close
Abitibi	3	2¾	3
Abitibi Prfd	20¼	18	20
Beauharnois	2⅝	2½	2⅝
Bell Tel	162	161	162
Brazilian	11	10½	11
Brews & Dist	4½-5½		—
Brew Corp	125-135		—
Brew Corp Prfd	18	—	—
Bakeries	13	12¾	13
B A Oil	20	19¾	19⅞
B C Pow A	29¼	29	29
Build Prod	50½-52		—
Burt F N	20-24		—
Can Bud	4	—	—
Can Bread	3½-4½		—
Can Cement	8-10		—
Can Car & F	14¼	13¾	14
Can Dredge	15-20		—
Can Malting	30-33		—
Can Pacific	6¼	6	6⅛
Can Alc A	2½	—	—
Can Alc B	1½-3		—
Can Oil	10½-14		—
Cockshutt	8¾	8½	8½
Con Smelt	56⅞	55½	56¾
Can Canners	4-5		—
Dom Bridge	32	30½	31¾
Dis Seagrams	15⅛	15	15
Dom Stores	8-5½		—
Ford A	20⅝	19½	20⅜
Fanny Farmer	18¼	17⅝	18¼
Con Gas	177½-179		—
Gyp L & A	5¼	5	5
Gen. Electric	170-200		—
Gen. Steel W.	7¼-7⅝		—
Ham. Bridge	5½-6½		—
Honey Dew	25-55		—
Imp. Tobacco	15¼	15	15
Imp. Oil	16¼	16¼	16¼
Int. Pete	25¼	24⅝	25¼
Int. Util. A	6½-8		—
Int. Util. B	55-65		—
Laura Sec.	56-60		—
Loblaws A	22½	22	22
McC. Front.	10¼	10	10¼
Mont. L H & P.	28½-30		—
Massey Harris	6⅝	6½	6⅝
Massey Harris Prfd	49	46½	49
Nickel	49¼	48⅛	49¼
Page Hersey	97	96	96
Press. Metals	15	—	—
Rogers Maj.	3½-4		—
Stan. Paving	2½-3¼		—
Shawinigan	18⅝	18	18⅜
Steel of Can.	65⅜	65	65⅜
C. Vinegars	15-16½		—
C. Wineries	3-3½		—
Westons	10⅝	10½	10⅝
Walkerville Brew.	1¼-2		—
Walkers	40½	40	40
Walkers Prfd.	19⅛	19	19

Grain Quotations

Leeming and Leeming

CHICAGO	Sept.	Dec.	May
High	64	64½	65⅝
Low	62¼	62⅜	64¼
Close	62½	63	64⅜
WINNIPEG			
High	62⅝	62⅜	65¼
Low	60½	60	63½
Close	60⅜	60¼	63⅜

Toronto Mining

Biggar and Crawford

	High	Low	Close
Aldermac	45	43	44
Amm	8	7½	8
Augite	25	23	25
Arntfield	13-15		—
Buffalo Ank	14½	14¼	14⅛
Beatty	111	108	111
Bidgood	26½	25	26⅛
Base Metals	26-30		—
Bankfield	46	45	45
Bralorne	910	905	905
Bobjo	13	11½	13
Bunker Hill	8-12		—
Brown Oil	28	26	28
Chesterville	110	90	108
Calgary-E.	212	205	212
Coniarium	120	118	118
Central Pat	230	222	230
Coast Cop	225-300		—
Can. Malartic	76	75	75
Chromium	60	—	—
Castle	89B	—	—
Davies	29	28½	29
Dome	32	31½	31⅛
Eldorado	204	188	200
East Mal.	205	188	204
Falconbridge	525	500	525
Francouer	25	—	—
Gods Lake	40	38	40
Gunnar	59	57¼	59
Goldale	22	20	22
Gillies	11	10½	10⅛
Home Oil	110	102	110
Hard Rock	178	166	174
Harker	8½	—	—
Holinger	14¼	13⅞	14
Hudson Bay	29⅝	29	29⅝
Howey	28	27½	28
Jacola	14	—	—
Jellicoe	35	32	34
Kirkland Lake	112	108	113
Kirkland Hud.	50	45	50
Kerr-A.	185	175	184
Little L. Lac	298	280	298
Leitch	72	70	71
Lakeshore	50	49	49⅛
Noranda	71½	70⅝	71
Moneta	147	135	143
Madsen	45	44	45
McIntyre	46	—	—
Macassa	460	435	455
MacLeod	325	300	320
Mining Corp.	205	185	205
McKenzie	110	107	109
McWatters	62	58	62
Naybob	46	40	46
O'Brien	300	275	300
Oro Plata	47	42	47
Okalta	115	—	—
Omega	53	47½	53
Payore	10	—	—
Paymaster	54	49	53
Preston	134	125	130
Pickel Crow	480	460	475
Perron	132	125	132
Pioneer	295	280	290
Powel	212	200	290
Pend Oreille	180	175	175
Premier	218	—	—
Read Auth	340	330	340
Pamour	435	420	430
Reno	35-8½		—
Roche	10	9	10
Sherrit	115	110	115
Siscoe	178	173	175
San-Antonio	118	—	—
Sudbury Bas.	225	—	—
Sullivan	86	82	86
Sylvanite	299	296	297
Sladen	77	71	75
Stadacona	41	38	41
Teck Hughes	470	—	—
Uchi	190	180	182
Ventures	440	435	440
Waite Amulet	530	490	510
Wright H.	750	740	750
St. Anthony	11½	10¼	11

New York Stocks

Biggar and Crawford

	High	Low	Close
Atchison	33	31⅝	32⅝
Am Can	97	—	—
Am Smelters A	48	46½	47⅛
Am Rad	15⅝	14⅜	15⅝
Am Tel & Tel	141⅝	140	141⅝
Am Roll Mills	18	17⅜	18
Anaconda Cop	34⅛	33⅛	33⅜
Balt & Ohio	7⅜	7¼	7¼
Bendix	21½	21	21⅜
Beth Steel	58¼	57	57⅜
Briggs	33⅞	33¼	33⅜
Can Pacific	6	—	—
Chrysler	72½	70½	72
Col Gas	6⅝	6⅜	6⅜
Cons Gas	25⅞	25¾	25⅞
Dupont	134	132½	133
Elec B & S	7½	7⅛	7⅛
Gen Electric	41	40¼	40½
Gen Motors	46½	45⅝	46⅛
Goodyear	27½	25⅞	27⅛
Int Harvester	60¼	59	60¼
Int Nickel	49	48	48⅞
Johns-Manv	96	95½	95½
Mont Ward	46½	45¾	46
Nash Motors	9¼	—	—
N.Y. Central	17	16¾	16⅞
North American	18⅝	18½	18½
Pack Motors	4⅞	4⅝	4⅝
Penns Rly	19¼	18½	18⅜
Radio Corp	6⅞	6⅝	6⅞
South Pacific	16⅝	16	16⅝
Standard Brands	7¼	7	7¼
Std Oil of N.J.	52⅜	52¼	52½
Studebaker	7⅜	7½	7⅝
Union Pacific	86	—	—
United Corp	2½	2⅜	2½
U.S. Steel	58	56¼	57½
Western Elec	101⅜	100	100½
Yellow Cab	18⅞	18⅝	18½

Nov.	63½	63½	61⅞	62⅜	64⅛
Dec.	62½	62½	61¼	61⅜	63½
May	65⅝	65⅝	64⅜	65	66⅝
Oats—					
Oct.	29½	29½	29	29½	29½
Dec.	28⅜	28⅜	28⅛	28½	28⅛
May	30½	30¼	30	30	30¼

BANKING CREDIT

Experience of over eighty years and adherence to conservative banking policy enables The Bank of Toronto to contribute valuable service to business. Now, as always, this Bank welcomes the opportunity to assist those who are able to meet the requirements of sound banking practice.

THE BANK OF TORONTO
Incorporated 1855
DW18

1832 1938
Understanding
Knowledge and sympathetic understanding of the particular problems of each local community have aided this Bank in attaining its position as an important factor in the development of Canada's agricultural resources.
World-wide facilities in every department of banking
The BANK of NOVA SCOTIA
OVER A CENTURY OF BANKING SERVICE
2612B

PERSONAL AND SOCIAL

Mr. Harold Grose, of Toronto, is in Peterborough today attending the Grose-Wood wedding.

❖ ❖ ❖

Miss Pat McClellan of 509 King street has returned from Toronto, where she spent several weeks.

❖ ❖ ❖

Mrs. Vernon Ellis of Keene is the guest of her sisters, Miss May McKim and Miss Ilein McKim.

❖ ❖ ❖

Mr. and Mrs. Earl Beatty of Timmins, were guests this week of Mrs. Robert Beatty, Perry street.

❖ ❖ ❖

Miss Louise Spriggs has returned from Toronto, where she spent several days.

❖ ❖ ❖

Mrs. A. McKeown of Stewart street is in Hamilton attending the funeral of her sister, the late Mrs. Sarah Gilmore.

❖ ❖ ❖

Mr. and Mrs. W. P. Aucutt of Yonkers, N.Y., were recent guests at the home of Mrs. H. McHoull, Elcome Crescent.

❖ ❖ ❖

Mr. and Mrs. W. G. Ray have returned to their home in Bridgenorth after a pleasant week's vacation in Ottawa.

❖ ❖ ❖

Mr. and Mrs. Holly Mowry of 145 Rubidge Street are observing the third anniversary of their wedding today, September 21.

❖ ❖ ❖

Mr. P. Palin of St. Catharines is visiting with his sister and brother-in-law, Mr. and Mrs. Robert Pilling, McGill Street.

❖ ❖ ❖

Miss Muriel Brothers of Cocanada, India, who spoke last evening at Murray Street Church, was the guest of Miss Clara Doughty, Hunter Street West.

❖ ❖ ❖

Mrs. George Pogue of Lansdowne street has returned from Detroit, where she visited with her son, Mr. Charles Pogue and Mrs. Pogue, and her daughter, Mrs. T. Simpson.

❖ ❖ ❖

Miss Phyllis Bebee, a bride of today, was the recipient of a handsome chesterfield table, coffee table and crystal table lamp from her associates of the Western Clock Company Foot Press Department.

❖ ❖ ❖

The marriage of Miss Marion Wood, only daughter of Mr. and Mrs. W. A. Wood, Stewart street, to Mr. Gerald Francis Grose of Belleville, takes place at 7 o'clock this evening in St. James United church.

❖ ❖ ❖

Guests from a distance who attended the Demoe-Curtin wedding at Kinmount included: Mrs. M. Barkwell and Mrs. E. Curtin, Norland, Mrs. K. O'Leary and Miss Mary Hickey, Peterborough, Mr. and Mrs. Thomas Curtin, Dorset.

❖ ❖ ❖

Lots of fun was enjoyed around the camp fire at Nassau Tuesday evening, when a wiener roast was held by the Young People's Union of St. Andrew's church. Preliminary arrangements had been made by J. W. Ridyard and Harry Vass; the sing-song was led by Gordon Harle, and refreshments were served by the social committee, under the leadership of Dorothy and Betty Harle.

❖ ❖ ❖

Gifts Presented In Decorated Basket

Miss Elsie Lemmon was hostess to about thirty girls of the Foot Press Department of the Western Clock Company at her home on Harvey street, recently, when a delightfully-arranged miscellaneous shower was held for Miss Phyllis Bebee, a bride of to-day.

The guest of honor was presented with many lovely gifts, which were given to her in a green and pink decorated basket.

The guests included: Mrs. Dorrington, Mrs. Taylor, Mrs. Bradshaw, and the Misses Winnie Sharpe, Helen Andrus, Murnel Krant, Winogine Sharget, Thelma O'Donnell, Agnes Moore, Elsie Day, Dorothy Green, Edith Burnham, Pearl Elliott, Jean Hanrahan, Gwen Brand, Rose Puddick, Theresa Corbett, Marjorie Plumpton, Phyllis Gardiner, Mary Thomas, Margaret Marshall, Phyllis Bebee, Thelma Pattenden, Elsie Lemmon, Winnie Tighe.

❖ ❖ ❖

Living Link Circle Meets

The first fall meeting of the Living Link Mission Circle was held in Reid Street Hall Monday evening with Miss Edna Forster's group in charge.

Business was discussed, and a devotional period of Bible reading and prayer followed. An interesting letter from a missionary in India, Miss Vera Boyd, was read, and the new study book for the year introduced to the Circle.

During the evening a pleasing duet was given by Mrs. H. Kearns and Miss Marie Kearns. At the close of the meeting tea was served, and a social half hour spent.

❖ ❖ ❖

Pot Luck Supper Well Attended

As a conclusion to the harvest activities which have been held during the past week in St. George's Anglican church, a pot luck supper was held Tuesday evening under the auspices of the Ladies' Guild, and under the supervision of its president, Mrs. L. Warren.

The supper was exceptionally well attended, and was served from six to eight o'clock. The program which followed consisted of community singing; a guitar selection by Miss McElwain; readings by Mr. Sharp, and solos by Mr. Victor Coleman.

❖ ❖ ❖

Presentation To Departing Member

The monthly meeting of the Women's Missionary Society was held Tuesday afternoon in the church parlors, Mrs. Allan Pilling presided, and opened the meeting with the call to worship and prayer.

The theme of the devotional period was "The Unchanging Christ." Bible readings were given by Mrs. Fred Johnston and Mrs. E. Shirley.

The questionnaire on the 13th Annual Report, taken from the missionary leaflet, "The Church Everywhere," was led by Mrs. W. A. Nelson. Responses were given by Mrs. Campbell, Mrs. Harold McClelland, Mrs. F. Johnston and Mrs E. Shirley. A delightful solo, "I Heard the Voice of Jesus Say," was given by Mrs. James Johnston, accompanied by Mrs. Harle.

A highlight of the afternoon was the presentation to Mrs. Harold McClelland, a member who is leaving to make her home in Newmarket.

The presentation of a silver comport was made to Mrs. McClelland by Mrs. M. A. Kerr, and a brief address by Mrs. Pilling expressed the appreciation of the members for her fine work during the past four years as literature secretary, and voiced the regret of the members at her departure.

Tea was served at the close of the meeting, and a social half hour spent.

❖ ❖ ❖

Miss Brothers Gives Delightful Address

Miss Muriel Brothers, of Cocanada, India, delighted the members of the Mary Nicholls Circle of Murray Street church last evening (Tuesday) with the account of her experiences and of her joys while teaching in a girls' boarding school there.

Miss Brothers' delightful manner and easy delivery held everyone tense during her description of the city of Cocanada, and of the school, and the various hardships they endured while wrestling with the English language in which all examinations had to be written.

Speaking of the school as a school with a message, Miss Brothers said she hoped she was not only a school teacher, but a true missionary of the Cross in the truest sense of the word.

Mrs. Arthur Rightmeyer presided and the devotional period was taken by Miss Ethel Garbutt.

Tea was served following the meeting and a social hour was enjoyed.

❖ ❖ ❖

Mrs. R. Kearns Is Hostess

Mrs. R. Kearns, Stewart street, was hostess to about twenty neighbors, recently, when they gathered to present Mrs. C. Killingbeck, who is leaving shortly to live on Olive avenue, with a lovely walnut spinet desk.

Singing, bingo and other games were enjoyed during the evening, and supper was served by the hostess.

Mrs. Killingbeck was entertained also at the home of Mrs. Smith, Townsend street, when she was guest of honor at a nicely arranged towel shower.

❖ ❖ ❖

Home And School Council

The first meeting of the Home and School Council was held in the Green Room of the Y.W.C.A. Monday, September 19, and despite the rain had a large representation from each school.

The new president, Mrs. R. Parnell, president, opening the meeting with the Lords Prayer. After the usual business the president read items of interest from the reports of the executive meeting of the Federation of Home and Schools held in Niagara Falls during June.

It was decided to hold study groups similar to those held last year, the date to be set later. Lantern slides are to be shown on the regular meeting night of Monday, October 17, for the purpose of raising funds. A silver collection will be taken.

An invitation from Dr. A. T. Barr to the Associations to attend church service at St. Pauls church on November 6 was accepted.

Afternoon teas at May's school September 29, and at Central school September 30, were announced.

❖ ❖ ❖

Demoe—Curtin

St. Patrick's Church, Kinmount, was the scene of a very pretty wedding at 9 o'clock Saturday morning, September 17, when Eileen, daughter of Mr. and Mrs. David Curtin, Kinmount, became the bride of Alec Ernest Demoe, son of Mr. and Mrs. Steve Demoe, Norland. Rev. Father C. Kay officiated, and sang the Nuptial Mass.

Given in marriage by her father, the bride wore navy triple sheer with navy accessories, and carried a bouquet of gladioli and Maiden Hair fern.

The bride was attended by her sister, Miss Marguerite Curtin, wearing navy triple sheer with matching accessories, and carrying gladioli and Maiden Hair fern.

The groom was assisted by his brother, Mr. Woodrow Demoe, Norland. The ushers were Mr. David Curtin and Mr. Thomas Collins, Kinmount.

During the mass, and at the signing of the register, Mr. Frank Hickey and Mr. Joseph Hickey sang. Wedding music was played by Miss Olive Traynor.

Immediately after the ceremony a dinner was served at the home of the bride's parents to over 60 guests.

Later the couple left by motor for a wedding trip through Northern Ontario. The bride travelled in a three-piece navy suit with matching accessories.

We Noticed

...that Sun Flowers are making a hit in the "made up" flower world—we noticed three adorning the waist of a filmy frock in black tulle, and they were strikingly effective.

❖ ❖ ❖

...in the skirt news we learn that they are wider, either flared, or designed with gathered front fullness—although some slim, straight skirts are seen too. Many bodices are slender and fitted, while others are softly draped and a few are bloused.

❖ ❖ ❖

...we've remarked before on the importance of sleeves this year. The 1938 editions include the wide armholed Angel, the bishop, and the sleeve with the full top, and tight forearm. Necklines generally are high, though "V" and square necks are seen too.

JUST BETWEEN US WOMEN

"Youth has a certain melancholy and sadness, while Age is valiantly cheerful....A chief lesson of youth should be to learn to enjoy solitude—a source of peace and happiness... In my years of youth I was delighted when the doorbell rang, for I thought, now IT (the great romantic adventure) had come. But in later years my feeling on the same occasion had something rather akin to terror—I thought, there it comes!"

—Schopenhauer.

Dear Friends:

Once again I have heard the old, old cry, "I wish I were young again, Roberta. I wish I could live my years over once more. How different everything would be. I would do this and I would certainly not do the other."

Well, frankly, I would not want to go through it all again. The hopes and the fears, the uncertainty, for youth is very uncertain. The reaching out for my desires and, before I knew how to go about it to get them, the frequent disappointments.

One thing I learned early, and that was that we cannot go over the ground but once. My girl friend and I were having our last vacation from school, and as we walked along I said, "Let us enjoy it to the fullest so that when we look back we shall have no regrets as the older ones seem to have now."

And so, we went up to the Highlands of Scotland where Rob Roy used to live, forgetting all about work or school, revelling in the bits of romance that came our way. (And how we clothed these youths all inexperienced as we were, with the clothes and the manners and the chivalry of our favorite heroes in history.)

One day we got lost on the hills, not a very pleasant experience for the mists come swirling down so suddenly. We became so hungry that we pulled a turnip out of a field, peeled it as best we could, and oh, how sweet it tasted.

Everything was as a lark, we awoke at the crack of dawn, and out we went, afraid we would miss something. The world was ours, we were not afraid, we could and would conquer as we went along.

But work in an office seemed like prison, our boy friends did not live up to our conception of them, we lacked the confidence which experience alone can give, and life did not seem at all as we had pictured it to be.

Our elders seemed sadly lacking in understanding, cynical, blase, and that made us more unsure than ever. We feared not knowing what we feared.

We looked for adventure and found sex, or selfishness, yet we kept thinking "next time my knight will come along" as I suppose the boys expected to see their "Ladye Faire."

We looked at life through a golden haze, and when we found drab rainy days, down we went to the depths. What is so silly to the beholders as two who are madly in love? But we couldn't see it like that, then.

To be alone was the height of grief. None wanted us for the time so there must be something definitely wrong with us. Solitude was not to be borne, we could not stand our own company. We wanted strong lusty life without knowing how to handle it when it came.

And we though, never could we get tired of dancing the whole night through, never would our ardor cool fr life and living at the highest tempo. As Coleridge says: "Naught cared this body for wind or weather, When youth and I lived in 't together."

Heigho and lackaday. Now I've got myself wondering if I would like to be young again.

ROBERTA.

DOROTHY DIX

Men, Through Vanity, Want To Be The Big IT In Every Household, Hence Seem To Prefer Shy Types of Wives, But This Rarely Lasts After The Honeymoon

"I WANT a CLINGING VINE for a wife," says a man to me. "One who will lean on me, and depend on me, and look up to me and think I hung the moon. I don't want one of these independent young women who can stand on her own feet, and hold down as good a job as I can and maybe tell me where I get off.

"I want a wife who will flatter me, cajole me, make me feel that I am about seven feet high and strong as Joe Louis, and that she is a poor, weak, helpless, little creature that I have to take care of. I want a wife who will think I am Solomon and the Supreme Court rolled into one, who will ask my advice and opinion about everything she does and begin every sentence with 'John says.'"

All right, brother, I hope you get her, though clinging-vine wives are getting to be a rare specimen of flora in these days when most girls learn their way about as soon as they are out of the cradle, and by the time they are old enough to marry not only know where they are going but are on their way. However, every man is entitled to his own taste, especially in a wife, and I suppose those who crave chocolate creams would never be satisfied with roast beef, no matter how much better it was for them.

But before you marry a brainless and spineless woman, take a nice, long walk in a forest and note how many promising young saplings have been crushed to earth by the weight of the vines upon them, and how many sturdy oaks are being slowly killed by the vines that are entwined so tightly about them that their very lives are being choked out of them. It may suggest to you what happens to the man who has a wife who is a burden and not a prop to him.

There are three reasons why the clinging-vine woman always appeals to men. The first is, of course, masculine vanity. Above everything else a man desires to feel superior to his wife. He wants to be bigger physically, stronger mentally, and to have her regard him as an oracle. He wants to be the head of the house, the purse-bearer, and to have his wife in every way subservient to himself.

This is why intelligent men so often marry Dumb Doras; why cultivated men marry illiterate wives. It is why practically every married woman who achieves success in business or a profession loses her husband. And it is why when a rich woman marries a poor man it almost invariably ends in disaster, no matter how generous and open-handed she is.

Women rejoice in their husbands' triumphs. They glory in being known as the wives of famous men. But men writhe under being known as their wives' husbands, and the most deadly insult you can offer one is to call him Mr. Mamie Jones. Nor can they stand being dependent upon their wives and eating their wives' bread. The minute a man feels himself inferior to his wife he flees for compensation to some woman before whom he can strut and pose as a godling.

The second reason that the clinging-vine woman appeals to men is because they have an unfounded belief that the less sense and character a woman has, the easier she will be to manage. They have an idea that the inefficient woman, who never learns how to manage her own affairs and who is so weak she wreaths herself about any one who will support her, is plastic clay that they can mold to their hearts' desires. It is only after they have tried to change the clinging vine into something human that they find that it can't be done.

The woman with intelligence and character and backbone can always be reasoned with, and she can be depended upon to rise to a situation and meet it bravely and wisely, but a floppy fool is hopeless. All she can do is just be a burden on her husband, hinder his growth, sap his strength and pull him down to her level.

The third reason why the clinging-vine woman appeals to men is that she touches the core of chivalry that lies in every fine man's heart. She is weak and he is strong. She is helpless and he is capable. She is defenceless in a hard world and all that is fine and generous and tender in his nature makes him want to protect her, and it gives her the hold upon him that a little child has upon a grown person.

But, alas, the clinging vine's allure seldom lasts beyond the honeymoon, for a man finds that what he really wants in a wife is not a parasite, but a working partner.

DOROTHY DIX.

Copyright Ledger Syndicate

Branch Notes

DISTRICT COUNCIL

CAMPBELLFORD, Sept. 21.—A.Y.P.A. members gathered here for a general meeting of the district council on Tuesday evening when the Christ Church, Campbellford, Association were hostess to nearly one hundred. After a brief welcome to the gathering, President R. C. Ramsden handed over the duties of chairman to Miss Clemena Long of Peterborough, who outlined the seventh Ontario provincial conference to be held there from October 20th to 23rd.

Stressing the theme of the conference "Fourfold Living for Christ and the Church," which is to be outlined in an address by Mr. Leonard Mills at the session held in the Legion Hall on Friday, October 21, Miss Long named over a long list of the speakers and agenda which will conclude with a banquet on Saturday evening at which it is hoped that close to 500 members will be present.

Miss Queenie Hope then took the chair and before introducing a brief program of community singing and games, gave an account of the work being done by the Children's Aid. She suggested that there was only one way in which to prevent these young people from drifting and that was creating in them an interest in the work of the church. Referring to eleven young people who were on suspended sentence and who reported each week to an official of the Children's Aid Society, she asked "is there a place for these young people in our A.Y.P.A." Miss Hope left the gathering with this thought and was followed by Charles Coleman of Peterborough who provided a period of impromptu entertainment following which lunch was served.

Dr. C. M. Scott Brings Greetings To H. & S. Meeting

The September meeting of the King George Home and School Association was held Tuesday evening in the kindergarten rooms.

Mrs. Max Swanston was in the president's chair, and welcomed the forty-eight entrance graduates, their parents and friends. The secretary, Mrs. F. Barrie, presented the minutes of the last meeting, and, in the absence of Mrs. D. Miller, gave the treasurer's report. Letters of appreciation from Mrs. J. M. Gemmell and Mrs. A. S. Couper in appreciation of their appointment as honorary presidents of the association were read. A motion was made by Mrs. Blaikiock and seconded by Mrs. Powell that a paper collection be held later in the fall.

The banner for the room having the largest attendance of parents at the meeting went to Miss Moore's class. The roll call was given, and was followed by a piano solo by Miss Dorothie Powell.

An address by Mr. George Groombridge on behalf of the parents of the graduating pupils stressed the importance of self-reliance in home and school training, and his illustrations were drawn from Scout and Cub teachings. A recitation entitled "Then and Now," by Bob Graham, followed Mr. Groombridge's address.

The two valedictorians, Miss Ruth Sage and Miss Norma Andrus, spoke next, expressing the appreciation of their classes to their teachers, Mr. G. Northey and Mr. F. Kerr, for guidance during the past year. A solo, "Nymphs and Shepherds," sung by Master Leslie Groombridge, accompanied by Miss Doreen Groombridge, followed.

Greetings to the graduates were brought by Dr. C. M. Scott, speaking on behalf of the School Board. Dr. Scott spoke in an interesting manner of the educational system in India, and told of some of the experiences he had encountered during his sixteen years' residence in the country. Dr. Scott's address was followed by a piano solo by Douglas Butcher.

Mr. K. S. Wightman, chief inspector of Public Schools in Peterborough, briefly addressed the meeting, extending best wishes to the graduates on their promotion to the Collegiate.

A vote of thanks to the artists and speakers was tendered by Mr. G. Groombridge and seconded by Mr. F. Kerr.

Following the singing of the National Anthem, refreshments were served under the direction of Mrs. Morgan Cullen, convenor of the social committee.

A entrance class—Lorna Andrus, 129 Sutherland street; Betty Banks, 63 Robinson street; Rosemary Blaiklock, Engleburn Park; Kenneth Burnham, 5 Cricket Place; Garth Choate, 38 Hunter east; Eileen Dauncey, 223 Caddy; Bernice Daynes, 123 James; Betty Fenner, 118 Princess; Frank Fisher, 289 Armour road; Donald Forbes, 530 Roger; James Forbes, 530 Roger; Bob Graham, 46 Sophia; James Harris, 492 Roger; Robert Hendry, 37 Armour road south; Wenda Jaquith, 115 James; Eleanor Patterson, 438 Roger; Dorothy Powell, 454 Driscoll Terrace; Maurice Rea, 16 Maria; Ruth Reid, 83 Sophia; Ralph Van Allen, 566 Armour road; Catherine Weatherstone, 217 Woodbine; Bernadine Williams, 362 Engleburn.

Successful entrance candidates, grade VIII.-B — Fern Agnew, 645 Roger; Helen Astles, 610 Armour road; Max Botnick, 388 Roger; Douglas Butcher, 307 Burnham; Raymore Caines, 128 Stanley; Ralph Carpenter, 431 Mark; Craig Eason, 576 Roger; Leslie Groombridge, 296 Roger; Ruth Harris, 496 Mark; Lynn Head, 194 Hunter east; Crystal Hendry, 37 Armour south; James Laing, 272 Armour; Nora Lee, 68 Sophia; Geraldine Loescher, 386 Burnham; Fred Mason, 139 Hunter east; Isabelle Mitchell, 186 Dublin; Gerald Patterson, 438 Roger; Amelia Rome, 425 Roger; June Sadler, 573 Roger; Ruth Sage, 268 Munroe; Mildred Storey, 294 Mark; Norma Strickland, 22 Cricket Place; John (Jack) Whittaker, 9 Cricket Place; Helen Withers, 370 Burnham; Richard (Dick) Withers, Eastgate; Mae Yeatman, 128 James.

Fashions

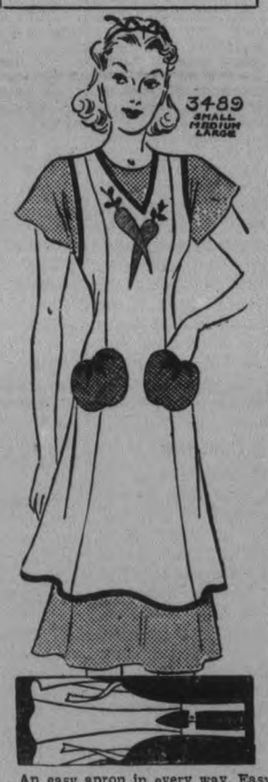

An easy apron in every way. Easy to look at....easy to slip into....easy to wear....easy to sew....easy to launder. Compliments will fly about when you wear it. The colorful vegetable applique is so delightful against the white muslin apron with its vivid binds. The amusing pockets are useful, too, for the one hundred and one things you pick up about the house. It's a joy to sew, for it cuts in one-piece from shoulder to hem. The shaped gores are quickly joined on the sewing machine. Bias binds finish the edges. Note the small diagram ... the cross strap at back, that prevents it from slipping off the shoulders. If you choose a printed cotton, the vegetable applique is effective in a monotone cotton.

Style No. 3489 is designed for sizes small, medium and large. The medium size requires 2½ yards of 35-inch material with 5 yards of binding; ¼ yard of 20-inch for carrot, and ¼ yard of 18-inch for tomato appliques.

The Examiner,
Please order for me:

Pattern number.....

Size .....

My Name .....

Address .....

.....

I enclose 15c for postage

Do You Know?

It saves space in the refrigerator to store things in tall dishes or square dishes without flaring edges?

❖ ❖ ❖

If you use oilcloth on your kitchen table or cupboard shelves, you may make this last much longer by giving it a treatment of linseed oil? Rub the oil well into the oilcloth and let it dry thoroughly before use.

❖ ❖ ❖

If you toast one bread in the oven until crisp and brown, it makes an excellent base for a slice of cheese and a half of a pear sprinkled with paprika? Brown under broiler until cheese is melted.

A Partridge Auction

CHICOUTIMI, Que., Sept. 21.—(CP).—A bird in the hand was worth more than two in the bush to the Catholic church at St. Bruno, a small village not far from here. After High mass last Sunday a partridge flew into the passageway of the church and was auctioned at the church door and the proceeds turned over to a church fund.

Double Wedding Takes Place At George Street

An interesting double wedding ceremony took place at three o'clock this (Wednesday) afternoon in George Street United Church, when Phyllis Bertha Bebee, youngest daughter of Mr. and Mrs. E. S. Bebee, 122 Hilliard Street, became the bride of Elmo James Nesbitt, only son of Mr. and Mrs. J. J. Nesbitt of Oshawa, and Miss Margaret Jane Mackenzie, only daughter of Mrs. J. Mackenzie and the late Mr. Mackenzie of this city, was united in marriage to Mr. Clarence Nelson Bebee, of Kirkland Lake, son of Mr. and Mrs. E. S. Bebee, and brother of Miss Phyllis Bebee.

The ceremony was performed by the pastor of the church, Rev. M. C. Parr.

A profusion of brown-eyed susans, delphiniums and asters were used for the effective church decorations, and wedding music throughout the ceremony was played by Mrs. C. Renaud.

Miss Bebee was given in marriage by her father, and wore a gown of navy blue sheer, a navy hat with shoulder-length veil, navy accessories, and carried a bouquet of Briarcliffe roses and Bouvardia.

Miss Mackenzie was given in marriage by her brother, Mr. John Mackenzie, and she also wore a navy blue ensemble, and carried a bridal bouquet of Briarcliffe roses and Bouvardia.

The ushers were Mr. Lorne Bebee and Mr. Bernard Butcher.

A reception followed the ceremony at the home of Mr. and Mrs. Elmer Bebee, 122 Hilliard Street, where Mrs. Bebee and Mrs. Mackenzie received. They both wore navy blue ensembles, and corsages of roses.

Later the happy young couples left by motor on their wedding trips. Mr. and Mrs. Nesbitt for points in the Eastern states, the bride wearing for travelling a rust suit with a green topper and accessories of brown, and Mr. and Mrs. Bebee for Western points, Mrs. Bebee wearing a rust suit with brown topper, and brown accessories.

Use of fuel for cooking in private homes is banned in Tokyo, Japan.

WAKE UP YOUR LIVER BILE—

And You'll Jump Out of Bed in the Morning Rarin' to go

The liver should pour out two pounds of liquid bile into your bowels daily. If this bile is not flowing freely, your food doesn't digest. It just decays in the bowels. Gas bloats up your stomach. You get constipated. Harmful poisons go into the body, and you feel sour, sunk and the world looks punk.

A mere bowel movement doesn't always get at the cause. You need something that works on the liver as well. It takes those good, old Carter's Little Liver Pills to get these two pounds of bile flowing freely and make you feel "up and up". Harmless and gentle, they make the bile flow freely. They do the work of calomel but have no calomel or mercury in them. Ask for Carter's Little Liver Pills by name! Stubbornly refuse anything else. 25c

BARRIE'S MID-SEASON SALE of Dresses

These Lovely Dresses Originally Sold from 10.50 to 19.50.

ARRANGED IN

3 Groups

2.95

4.95

6.95

Sale Starts Thursday at 9 a.m.

Barrie's

Manufacturer's Furrier and Ladies Ready-to-Wear

312 George St. Phone 340

BE IN STYLE With a Fuzzy Wuzzy Angora Sweater New Stock at THE WOOL SHOP

444 George St. Tel. 386-M

DOES BOTTLE BOTHER BABY?

IF SO Mrs. Robert E. Brandon, of Markham, Ontario, has this message for you: "As so often happens to bottle-fed babies, stomach trouble and constipation were so troublesome we despaired of ever raising our first baby. A neighbour recommended Baby's Own Tablets and they proved so satisfactory we have never been without them for over thirteen years, with the result we have five extra sturdy children. So far they have missed all the so-called children's diseases and four of the five were bottle fed."

And Mrs. M. Butchart, of Toronto says this: "Baby's Own Tablets are excellent for bottle-fed babies as they assist in digesting foods which cause indigestion."

Baby's Own Tablets are equally effective in diarrhoea, simple croup, colic, colds, simple fever and teething troubles.

Sweet-tasting, easy to take, safe for the most delicate baby. Analyst's certificate in every box.

Never be without Baby's Own Tablets—sickness so often strikes in the night. Your money back if you are not satisfied. 25 cents.

HP SAUCE

Serve it with MEATS, FISH, FOWL SOUPS, STEWS, SALADS, CHEESE EGGS, BEANS & MACARONI

SAVE THE PIECES

Don't discard broken treasures. Mend crockery, glassware, china, toys, furniture, leather goods with "DUCO Household Cement." Easy to use, waterproof, transparent, dries quickly, makes strong joints. Genuine "DUCO Household Cement" is useful for scores of jobs round the house. Get a big 25¢ tube at any hardware, stationery or drug store.

The Examiner

The Peterborough Examiner published each evening by Peterborough Examiner, Limited. Office: Hunter and Water Streets, Peterborough, Ont.

Subscription Rates: 18c per week in City of Peterborough delivered by carrier.; $6.00 per year by mail to outside points.

Members: Canadian Press; Audit Bureau of Circulation; Canadian Daily Newspaper Association; Empire Press Union; Ontario Provincial Dailies Association.

H. L. GARNER, Managing Director.
A. R. KENNEDY, Managing Editor.

TELEPHONE 1600.
Private Branch Exchange to All Departments.

WEDNESDAY, SEPTEMBER 21, 1938

The War Feeling

If the Examiner can interpret public feeling correctly, we believe it is divided in two camps, and the strange thing is that there are many people who are living in those two camps. And they are the same people. This way: They do not desire to see war coming, and at the same time they do not relish peace for which they think too great a price has been paid.

We have no accurate way of knowing how clearly and logically people think during a time of world crisis; there are many who are ready to fall in with any suggestion made or with any idea which may be advanced. There are people talking today about securing peace at too great a price who stop not at all to consider the price paid for war if peace is not forthcoming.

If there is anything which causes a feeling of something akin to revulsion it is to hear men talking war who know for certain they are not going to participate in that war.

The world has had a demonstration within recent days, the full significance of which may not at the moment be appreciated. It is just this—that nations are not as quick on the trigger as they used to be. There was not the same readiness in recent days to make international alignments as there was in 1914. There was far more of that feeling to find some other way to settle a dispute.

We are told that making changes in the boundary of Czechoslovakia would be dangerous because it would be tampering with something which was part of the Treaty of Versailles. If the Treaty of Versailles contained anything which was basically wrong then the fact that it was or is in the treaty does not make it basically right. And the world knows by this time that the Treaty of Versailles contained a number of items which should never have been written into it.

If there is weakness in the proposed settlement whereby Germany will gain the Sudeten area it is in the fact that strength dominates the situation. Premier Mussolini of Italy saw fit to make another speech in which he invited the world to come along and get a taste of Italy's strength. Hitler's addresses are couched in similar language. And yet the national cemetery of the world is fairly well filled with reminders that nations which were built upon might have perished from the same agency.

Premier Chamberlain could have had war months ago had he been minded to accept the veiled and at times open challenges which were thrust in his direction. He said the British people wanted peace and we believe he meant it. He resorted to negotiations when the situation looked as though it had been wrung dry of hope. He took his political life in his hands and did a thing which had never been done before—he went direct to Hitler. And the world applauded and said he had done a right thing.

The result was that France came into the negotiations and the French leaders agreed that there could be a solution, but there would have to be a price paid for peace. Just as there would have to be a price paid for war. It is apparently true the conclusion was that square miles of territory was not worth as much as square miles covered with dead men.

If we were prepared to trust and approve of Chamberlain during his negotiations we can see no reason for deserting him now. This war sick world has room for a man of whom it can be said—he desired peace.

Better Leave It Alone

It did look for a time after President Roosevelt delivered his momentous address at Kingston that everything which could be said about it had been attended to. It was threshed out from the point of the Monroe Doctrine to the feeling of one good neighbor for another.

It has remained for Sir Alfred Morine, a former cabinet minister from Newfoundland, to give it a new setting. He was speaking in Toronto and he advanced the belief that military aid from United States would place Canada directly under the control of Washington. He is reported this way:

> "As much as we desire to live in peace and harmony with our neighbors to the south, I'm sure most Canadians do not want to give up their British institutions for American ones."

And that we consider was a rather poor sort of address. If Sir Alfred had read carefully the Roosevelt address he would have noticed that before making his reference to Canada the President addressed this land as being in the sisterhood of the British Empire. Not by a long pull at a vivid imagination could his remarks be so interpreted that they would mean United States had any wish or desire to dominate this country. And President Roosevelt is also sensible enough to know that the people of this country have no longings to become part of United States.

Sir Alfred Morine has muffed the thing by trying to make President Roosevelt say something which he never uttered.

Internal Financing

J. David Stern, publisher of the New York Post, needed money to pay off the existing indebtedness of his paper, and he is getting it from the people who work for the Post. Five hundred of the Post staff are leaving ten per cent. of their earnings with the paper on which they draw 2 per cent. interest. Members of the mechanical, reportorial and advertising departments are taking $2,000,000 first preferred stock in the Post. The publisher's announcement says that the co-operation of the employees has resulted in placing the paper in a strong financial position, with nothing standing against the company except long-term funded indebtedness.

We believe there would be a rather wholesome feeling in that office. When there are 500 people in the place who know they have an interest in the way things are going there is apt to be a keen regard for the utmost in good effort and if any of these people see anything which can be turned to the advantage of the paper they are going to do it. Not entirely a new method, but a good one which leaves the door open between the front office and the rest of the establishment.

Back For "Sentence"

Harry Clarke from Saskatchewan arrived in Toronto two weeks ago, and since then has faced the problem of existence alone and in his own way. He is 17 years of age and is an orphan.

His place of residence has been uncertain. There have been times when he has slept on the floor of vacant buildings, and on other nights he has made his bed on the grass or park benches. It seems that Toronto had rather overlooked the coming of Harry Clarke and had not made much provision for his entertainment.

His case became common property when he appeared in police court and the charge was that he had stolen four milk tickets, and it is fair enough to believe he stole the tickets because he wanted to drink the milk which they would secure.

At last reports the lad was in charge of the Salvation Army—a good place—and it was also intimated he would be called back to court for sentence.

As a rule our courts are pretty sensible places and we are certain there will be no harsh treatment for Harry Clarke. One is moved to ask when the word "sentence" is used just why this lad should be sentenced at all? Has he sinned to a greater degree than he has been sinned against? He was born into the world and in our country, and he committed no offence because his parents died before he reached the age where he could for himself solve the riddle or problem of existence. Was he offending when he sought a place to sleep at night in vacant buildings? And to what extent was he offending when he found that he had to take milk tickets which belonged elsewhere in order that he might keep body and soul tethered one to the other? Look at the thing from any human angle and one is inclined to come to the conclusion that such a boy has been facing an unequal struggle. So why should we "sentence" him and if so—to what?

Harder To Make a Fortune

Representative Wright Patman of Texas has prepared a bill which he will submit to the next session of the U.S. Congress, the purpose of which is to place special taxation against chain stores. One of the immediate results has been the placing of large advertisements in many papers by John A. Hartford, president of the A. & P., and his brother, George L. Hartford, chairman of the board. Apart from the interests of the 85,600 employees of the stores, the statement discusses the position of the brothers Hartford, and maintains they could well afford to close up shop and live comfortably enough.

That part of the statement is correct, for undoubtedly the brothers have sufficient to see them through. But the most interesting part of the situation follows: Out of any money earned annually from the business by George L. Hartford 82 per cent. is paid to the government in taxes, and in the case of John A. Hartford is worked out at 83 per cent. They are apparently in the upper brackets of the income tax division where an income of a million means between $820,000 or $830,000 for the government.

Neither of these brothers has any children, and their statement concludes by saying: "Any monies left out of their earnings would accrue to their estates, and in the event of their death inheritance taxes would probably amount to two-thirds of their accrued earnings, leaving 6 cents on the dollar as a motive for continued personal service."

Somewhat apart from the nature of the measure which the man from Texas desires to introduce to place heavier taxes on chain stores is the other matter of the way in which present income tax and future inheritance tax is bearing down on large fortunes. It does look as though the day of great amounts of money passing from one generation to the next in certain families had come to an end for the very ample reason that the government takes so much during the years of earnings, and then if in spite of such taxation there remains a considerable amount in an estate the government again repeats the operation and takes the major portion of the estate.

Where the Money Goes

A number of transients appeared in police court here, and the charge was that they had been drinking wine in what is termed an illegal place. Possibly one man has as much right to drink wine as another, but the law sets certain regulations, and it is necessary to abide by the rules.

The notable feature of this story is that these transients had been able to go and purchase wine. None of them is working and it means they had been making the rounds of the city looking for cash, and after securing it they had gone and spent it for a jug of wine.

When the money was collected which could be used for purchasing the jug of wine it would be on the expressed desire to purchase "a few groceries." That phrase has taken the place of the old one about a "cup of coffee." It is better than asking for the price of "a meal." One transient admitted to the Examiner that the suggestion about buying a "few groceries" when appealing for money was about the best one in use today, and he added that if it was necessary to repeat the request or enlarge upon it then it was mentioned they wanted "just a loaf of bread and a can of beans." Our informant explained that made a person think of plain living and it was hard to resist such an appeal.

Transients generally work or travel three together. In the down-town area when one goes in and asks for a handout it is generally noticed there are two others waiting for him on the nearest corner. They never suggest they are soliciting funds so they may go and purchase a bottle of wine, but that is what takes place often enough, and that is where the money frequently goes which has been handed out under the belief that it is going to "buy a few groceries."

NOTE AND COMMENT

It has been stated that conceit was invented for those who lacked breeding.

One hopeful thing about the present world situation is that nations are not at all keen to declare they are ready to go to war.

They do do it sometimes, it seems. A coroner's jury in Toronto has found a driver negligent in connection with a motor death.

Four dogs which belong in the Arctic circle arrived in Peterborough the other day and our dog catchers left them alone.

We read that weekly papers in United States were going to be made breezier and smaller. The trick would be to make it breezy without allowing it to get windy.

Lawrence Rudy of Kansas City is six years old and started to school in first grade. He weighs 120 pounds and had trouble getting into his seat. Once in though this lad will not be inclined to wiggle around much.

There have been several stories telling of 50 bushels of wheat to the acre in Alberta, but the actual result is shown in a despatch from Edmonton saying the average for Northern Alberta is 19 bushels.

Florida is a great place in winter time, but just now the people there are most interested in noting the path the annual hurricane is likely to take. And that of course can hardly be rated as a tourist attraction.

There are 1,300 employees of the income tax division of the Department of Revenue and 700 of them have recently received increases in pay. Perhaps with the increase will come a tendency to look upon their victims with more leniency.

CURED

(By A. R. K.)

¶ My Neighbor A stopped in a while, he never takes the time to smile, for he is quiet indeed; he told me I was looking thin, there was no color in my skin, and I was going to seed.

¶ He said that I was looking old, as though I might be catching cold, I didn't have much pep; some sickness I had cause to fear, this was a risky time of year, I better watch my step.

¶ When Neighbor A went out the door, I didn't feel quite right no more, I thought I felt an ache; I'd get down town then right straight off, before I'd start to wheeze and cough, and get some pills to take.

¶ 'Twas then I met with Neighbor B, a cheerful man as one can see, he whacked me on the back; he said that I was looking fine, and like a ram rod held my spine, I was not soft or slack.

¶ He said I was a healthy guy, for he could see it in my eye, could note it in my stride; as Neighbor B talked on to me, I felt as happy as could be, and glowed beneath my hide.

¶ So by the time I got down town, I wasn't sickly nor run down, I felt like merry spring; I found that there was lots to do, so I dug in to get it through—and worked like anything.

Sudeten Never Was In Germany

SUDETEN may be a new name to diplomats and politicians, but it is an old one to geographers, so old, in fact, that its original meaning is unknown, according to a bulletin issued at the headquarters of the National Geographic Society.

The geographic term Sudeten properly applies only to a short range of mountains along the northern border of Czechoslovakia," the bulletin explained. German-speaking people of this region, however, organized a political party whose program of autonomy has been recently adopted by most of the 3,500,000 German-speaking inhabitants of Czechoslovakia.

Common usage, therefore, has spread the name Sudeten to all German-speaking people around the western end of the Czech republic. By a sort of spontaneous agreement this border rim has come to be known as the Sudeten area. Prague, capital of the country, lies in the centre of this western lobe.

Although it is within the narrow border rim that the Sudetens are strongest, they also constitute between 30 and 50 per cent of the population around some cities of the interior.

❖ ❖ ❖

EXCEPT for a very few square miles, none of the region now known as the Sudeten area was ever a part of Germany. Before the World War all of this territory was a part of Austria-Hungary, except the small Hultschin (Hlucin) district of 110 square miles which Czechoslovakia obtained from Germany under the 1919 Treaty of Versailles. Of the Hultschin district's 48,000 inhabitants 82 per cent were Czechoslovak and 16 per cent German.

The frontier that the Sudetens dominate is largely a natural one, being defined almost throughout its sinuous length by wooded mountain ranges. While not as high nor as rugged as our Appalachians, these ranges command the rich central plain, many urban industrial centres, and most of the roads and railroads, into the country from the north, west and southwest. The border and numerous passes through it from Germany are reported to be well fortified by Czechs.

Throughout Czechoslovakia's rim of Sudetens, strongly Germanic patches alternate with areas in which half or two-thirds or all the people are Czechs, such as the area just east of Budweis (Budejovice). The principal areas in which Germans comprise 90 per cent of the population, such as the region around Carlsbad (Karlovy Vary), from eight extensive patches and two small ones distributed along the border, with intervening fingers where the Czechs are more numerous.

❖ ❖ ❖

PRESENT PROBLEMS give rise to the question of how so many people of German speech and customs found their way inside Czechoslovakian borders. The majority of them are the result of four centuries of infiltration, fostered by the common allegiance of ancient Bohemia (modern Czechoslovakia) and northern Germany to the Hapsburg dynasty. Prague was then the capital to which Berlin was subject. German colonization was encouraged by German nobles in the province of Bohemia, where Czechs were governed as a subject people.

At the breakdown of Hapsburg authority in the Austro-Hungarian Empire during the World War, the Czechs declared their independence. To the original province of Bohemia the Versailles Treaty added a small section of Germany's Silesia, about 110 miles square, in the northern mountains around Hultschin.

Pre-war German inhabitants remaining in the cities after the governing and governed reversed places still influence Carlsbad, Pilsen (Plzen), and Brun (Brno) so strongly that their German names may be more familiar to outsiders than the Czech names for the same places.

In the border rim where the two nationalities are so closely intermingled, farming and grazing lands are mainly occupied by Czechs, while Germans are most numerous in the industrial areas. Textile mills are especially numerous, for spinning cotton and wool. Also important among the industrial activities of the Sudeten areas are leather, paint, soap, rug and glass manufacture. Glass making, in the form of beads, mainly for export to the Orient, is the basis for one of the interesting home industries.

The Sudeten German element in Czechoslovakia is one of a half-dozen islands of German-speaking population isolated throughout Europe by the post-war flood of new nations. Germans form minorities in Italy, Yugoslavia, Hungary, Rumania, Lithuania and Poland.

ITALY'S SHAME.

(New York World-Telegram)

ITALY'S EXPULSION from her soil of all Jews who have entered the country since 1916 is unworthy of the civilization of which she is and rightfully, a proud member.

Had she contented herself with merely raising the bars against future Jewish immigration she would have had some ground, at least, on which to stand. She could have argued, with some reason, that she lacks foodstuff and raw materials for her native-born. She might even have pleaded inability to assimilate more than a certain proportion of a present date. Certainly we Americans could hardly have criticized her on that score, for we ourselves have excluded the Japanese and other Orientals on similar grounds.

But Italy has not done that. Some ten or fifteen thousand Jews, with official consent, have come to make their homes in that country since the World War. Now they have been given six months in which to clear out.

What a sad commentary on civilization and on Christianity.

MUST BE TERRIBLE.

(Stratford Beacon-Hearld).

An Edmonton veteran who has been through both says the World War was a picnic compared with current Spanish conflict. That's giving the dogfight in Spain a pretty high rating.

LABOR OF LOVE

"I think you've knitted it beautifully dear, and though it may be just a little close-fitting at first, perhaps I could play golf with one hand."
—London Opinion.

• What People Do In Other Lands

ROLLER SKATES have been patented in Belgium which give promise of making the world safe for skatocracy. The skates have brakes, applied much like those of motor cars, when you shift your weight to the heel. They have ratchets to prevent them from rolling backward and a geared mechanism which steers when you lean to one side. They are shaped like tricycles, the braking wheel being behind the heel. The two front wheels which steer are a few inches in front of the toe. Nothing is left for the skater except to rub liniment on the bruises.

❖ ❖ ❖

Miners, by reason of their occupation, are almost totally deprived of sunlight, except those on the night shift who may wander the world in the daytime, unless they need sleep. To remedy this lack, a German mining company has installed sun lamps in a special room in one of its mines. As fifteen minutes exposure under a strong lamp is equal in effect to several hours of basking on the beach, miners lose little time from their work, while improving their health.

❖ ❖ ❖

A German research worker who invented a camera that can take exposures at one-ten millionth of a second, is now biting his nails because he cannot find movements fast enough to make use of such speed. May we suggest that in his search for something to justify the lightning camera, he try snapping the difference between the time we drive up to the curb and the appearance of a policeman saying, "You can't park here."

❖ ❖ ❖

Sweden has a perfect ticket seller who never makes a mistake in giving change. He is R. R. Robot, installed at the Central Station in Stockholm where he issues train tickets upon the insertion of coins within the designated slots. One of his unusual features is a built-in camera which automatically snaps a photo of any person who places a false coin in the slot or attempts to raise change from the machine. This helps police to make a later arrest.

❖ ❖ ❖

A German department store has taken seriously the notion that a smiling saleslady will sell more than a miss who greets the customers with frozen dignity. Smiling lessons are given twice a week, with motion pictures to show which muscles enter into the business of spreading cheer from ear to ear. After a stiff lesson the young ladies massage each others facial muscles and limber up their good humor. Before they are hired, they must show that they have the talent for looking pleasant.

❖ ❖ ❖

A young Britisher, out of work but not out of ideas, noticed the impatience evident among the standees in lines at London theatres. On opening nights and at the popular shows he takes his place at an early hour near the head of the line. Each time he wears a sandwich board reading, "Who wants to buy my place in line." Many late comers are willing to part with a fee to avoid waiting, and frequently he is able to sell his place several times in the same evening.

❖ ❖ ❖

Top hats are coming back into popularity in London and the men folk are glad of it. There is nothing like a tall hat to put a woman in her place. Columnists are recalling that when a topper first appeared on the English scene in 1796, one John Hetherington appeared on the highway "bearing upon his head what he called a silk hat—a tall structure having a shining lustre and calculated to frighten timid people.... Several women fainted, children screamed and a younger son of Cordwainer Thomas was thrown down by the crowd which had collected and had his right arm broken."

Upon arrest for obstructing the steet, Mr. Hetherington claimed that he had not violated any law but was exercising his right "to appear in a headdress of his own devising."

• Living for 12 Months On $31.85

(Calgary Herald)

ATABER, ALBERTA, farmer who evidently keeps in close touch with affairs, political and otherwise, recently asked Premier William Aberhart a quite pertinent question. He sent his letter by registered mail and later handed a copy of it to the Lethbridge Herald, which printed it. Here it is:

Taber, Alta., Aug. 23, 1938.

The Hon. William Aberhart,
Premier of Alberta.

Dear Mr. Aberhart: I am a farmer in the Taber distict, and have approximately 100 acres of crop. Fifty acres is cut and yielded about six bushels per acre, the other 50 acres will probably yield less than this amount, giving me a maximum yield of 600 bushels. Your Department of Agriculture has filed a motion of lien with all the elevators for the amount advanced to me for seed grain for last year as well as this year, a total of $147.51. The market price of wheat today is 49 cents a bushel, if it grades No. 1. The total value at the most is $294.00. After deducting the cost of combining at $1.25 per acre, I will have left $179, and after deducting your liens from this amount, I will have the sum of $31.85 to support me, my wife, and four children, from now until next Fall, and will have no seed, unless your Government is generous enough to furnish me with seed again.

Three years ago you told me and other citizens that we could not exist on less than $25 per month per adult with addition for children. Will you please let me know how you expect me to live for the next 12 months on $31.85?

• One-Man Rule Is Growing

(Kingston Whig-Standard)

THE CIRCUMSTANCES of Prime Minister Chamberlain's dramatic dash to Germany indicates to the world that in the international relations of Europe one-man diplomacy holds sway. In other ways relations between nations depend nowadays upon direct communications between the heads of governments.

In British politics the new era of one-man diplomacy became apparent when the Anglo-Italian agreement was prepared. That transaction became known to the world through the direct contact between Mr. Chamberlain and Signor Mussolini. The public is accustomed to the personal intervention of dictators in diplomatic affairs. In the arrangement now being negotiated by Mr. Chamberlain and Herr Hitler, and in the Anglo-Italian agreement already mentioned, democracies are undoubtedly taking a hand.

It would be inaccurate to say, says a London cable to the New York Times discussing this matter, that Europe is ruled by a four-power pact, but it is right to say that the affairs of the continent are in large measure decided by agreement or dissension among actors like Mr. Chamberlain, M. Daladier, Herr Hitler and Premier Mussolini.

BOLD PROPHESY.

(Minneapolis Journal).

NO war in Europe this year or next, says Lord Beaverbrook, the British publisher, speaking with finality and almost with an assumption of infallibility in a statement that will be read around the world. The world will say amen. So cocksure a prophecy evokes wonder that Beaverbrook with a reputation for dependability remaining from past forcasts, should go so far out on a limb that may break under him. For there are things going on to keep the world in fear that European war may be precipitated at any time.

Getting "Dated."

Eva—When I was ten years old my father gave me a very valuable ring. Would you care to see it?

Edna—Rather, I just adore antiques.

Hard To Believe How Time Flies

SEPTEMBER 21

1908 South African war veterans living in Peterborough are to form an association.

A monument is unveiled at Little Lake Cemetery by Sherwood Forest Camp to the memory of Dr. Bradd.

Rev Dr. Brown, foreign mission secretary of the Baptist convention of Ontario and Quebec visits Peterborough.

The Y.M.C.A. rugby team is organized with C. E. Sisson president and Chris Graham captain.

Dick Baker, trainer of the local Harriers' Club has accepted a position in Toronto.

1918 Corp. Leonard Wingett, of Lakefield, who enlisted here with the 93rd Battalion has been killed in action in France.

Peterborough Association of Boy Scouts is formed with R. M. Hamilton as president.

Pete. George Thibault of Peterborough, previously reported missing is now reported as having been killed.

A rugby team has been organized at St. Alphonsus Lyceum with Rev Father Gorman president and Michael Sheehy captain.

Some 86 citizens have reported to the city hall they have no coal. Hardwood is selling at $16.50 a cord, cut and split.

1928 E. B. Fowler addresses Kiwanis Club on the need of an addition to Nicholls Hospital.

Members of the Utilities Commission of Orillia are here today inspecting the local plant.

A new weekly paper is being issued in Peterborough edited by J. H. Burnham.

Rev W. F. Seaman of Toronto conducts Thanksgiving service at St. Luke's Church.

A. B. Cutting of Peterborough is badly hurt in a traffic accident in Toronto.

A Bible Message For Today . . . .

I AM THE LORD, and there is none else, there is no God beside me: I girded thee, though thou hast not known me:

That they may know from the rising of the sun, and from the west, that there is none beside me. I am the Lord, and there is none else...

Drop down, ye heavens, from above, and let the skies pour down righteousness: let the earth open, and let them bring forth salvation, and let righteousness spring up together; I the Lord have created it...

Thus saith the Lord, the Holy One of Israel, and his Maker, Ask me of things to come concerning my sons, and concerning the work of my hands command ye me.

I have made the earth, and created man upon it: I, even my hands, have stretched out the heavens, and all their host have I commanded.—Isa. xlv: 5, 6, 8, 11, 12.

WHO—US?

(Vancouver Sun)

A FINNISH PROFESSOR suggests a Canadian governor general for Europe, to teach the squabbling nations how to keep the peace.

We are flattered but humble.

When we think of it, there's Vancouver Island seceding, Alberta demanding autonomy, Mitch Hepburn thumbing his nose at Ottawa, Quebec ready to fight on the St. Lawrence waterway issue, the West and East at loggerheads, the Maritimes hollering their heads of about sectional oppression and even our own Doukhobor minority protesting with fire and dynamite....

What sort of example does Dr. Haataja think we'd set those comparatively innocuous Europeans?

A Bit of Nonsense

Not So Funny.

"Which platform for the Cork train?" an old lady at Kingsbridge asked a porter.

"Turn left and you'll be right," was the facetious reply.

But the lady was in no mood for pleasantries. "Don't be impertinent," she said.

"All right, Madam," retorted the porter;; "turn right and you'll be left."

REMAINDERMAN . . .

This technical, legal word means the person who, when a trust is wound up, receives the principal. ¶ Those having the life interest in a trust naturally look for income; the remainderman to the conservation of what is, eventually, going to be his money. ¶ So it is that the law holds it to be a fundamental duty in a trustee to keep the balance fairly between them; to see that the trust earns the best income compatible with the preservation of the capital. ¶ By appointing the Toronto General Trusts you can be sure of trusteeship sensitive and attentive to the personal needs of the beneficiaries having the life interest, but also keenly aware of its ultimate duty, the conservation of your estate. ¶ We invite you to consult our officers on the practical advantages of trusts, whether set up under your Will or by trust deed. You will incur no obligation.

THE
TORONTO GENERAL TRUSTS
CORPORATION

ONTARIO OFFICES: TORONTO, OTTAWA, WINDSOR

Assets under administration $237,000,000

Roseneath Anglican Church Observes 75th Anniversary

(Examiner Correspondence.)

ROSENEATAH, Sept. 21. — St. James' Anglican Church, Roseneath, on Sunday, September 18, observed its seventy-fifth anniversary with two services.

This little white church, rearing its steeple among the tall trees surrounding it, is one of the landmarks of the county. It is situated about one mile north-east of the village on highway 45. The hill on which it stands has been long known as the "English Church Hill."

In 1825 the forefathers of the Drope and Coyle families came to Canada from Ireland. In 1863 these families, along with the Nichols, McCrackens, Webbs and other staunch Anglicans, built the church on land belonging to the farm of the late William Nichol.

In 1925, just one hundred years following the landing of the Drope and Coyle families, a bronze plaque was placed. It bears this inscription: "This bell is erected by the Drope-Coyle families to the glory of God and in loving memory of pioneer forefathers, who came to Canada from Ireland in 1825."

The bell referred to calls the worshippers to service each Sunday.

The appointments in the church are classed among the best in country churches.

Organ Donated

The organ was donated to the church in 1925 by the late Edward Weir and his son, Willis, in memory of his wife and daughter, Effie.

The lectern was presented in 1925 also by Miss Lizzie Coyle in memory of her parents, the late Mr. and Mrs. John Coyle.

Immediately behind the altar is a beautiful stained glass window, donated by the congregation in memory of a former incumbent, the late Rev. John McCleary, who entered in higher service in 1886.

The drapes on altar, pulpit, lectern and reading desk are of brocaded green satin trimmed with gold fringe.

On the eastern wall is a bronze tablet erected to the memory of Sergeant Heber Nichol, killed in action September 2, 1918, by his parents, the late Frank Nichol and Mrs. Nichol.

The baptismal font was presented a number of years ago by the late Frank Nichol and Mrs. Nichol.

Out from the doors of this church have gone ministers and teachers and the soldier who gave his all for King and country.

The late William Drope, who for many years owned a boarding school for boys at Grimsby, where he was head-master, was one of its sons, as was Rev. J. N. Blodgett, Toronto, field secretary for Wycliffe College.

Cemetery Surrounds Church

Surrounding the church is the cemetery, one of the most attractive and well-kept burial plots in the country. Its lawns are like green velvet, and two flower beds flaunt the gay colors of autumn flowers.

At the rear of the church below the stained glass window is the grave of and the monument erected to the memory of the late Rev. John McCleary.

On Sunday the morning service was taken by the rector, Rev. William Stocks, who dwelt on the effort and accomplishment of the pioneer forefathers.

Rev. A. J. Jackson, M.A., of St. Hilda's Church, Toronto, was the guest speaker at the evening service. Mr. Jackson took no text, but in a conversational tone carried on a discourse as he spoke of the spirit of the pioneers, their crude means of conveyance, their desire for worship, and made comparison with present-day people, and to the existing spirit of commercialism.

The choir of St. George's Church, Hastings, assisted with the music.

Beautiful autumn flowers were banked outside the altar rail.

Home Service

Win New Invitations With Good Etiquette

Accept Courtesies with Poise

Learn the simple rules of etiquette that attract beaus!

If you drop your bag—don't look fussed. Let your escort rescue it, reward him with a smiling "Thank you." Remember that men like girls who show they're used to attention.

Don't embarrass your date, either, by reaching to open doors, springing out of cars first, leaping into your wraps unaided. He'll feel that people think HE doesn't know the right thing to do.

It's correct, and gracious, to say "Thank you" to a man in appreciation of a compliment or any little courtesy like dashing out to the corner store.

But no matter how good a time you've had, never "thank" him for taking you out. Say, "What fun we've had!" or "It's been a grand evening, Don."

Silly to blunder when the rules are so easy! Our 32-page booklet gives etiquette for formal and informal parties, restaurants, movies, automobiles. Introduction, invitations.

Send 15c in coins or stamps for your copy of ETIQUETTE FOR ALL OCCASIONS to Examiner, Home Service, Peterborough. Be sure to write plainly your NAME, ADDRESS and the NAME of booklet.

Bewdley Crash Suit For $4,000 Tossed Out

COBOURG, Ont, Sept. 21 (CP).—A $4,000 damage action against the Ontario Highways Department by Edward Kastner and Mrs. Amelia Kastner of Collicoon, N.Y., and Mrs. Mary Margold of Demascus, Penn., was dismissed yesterday by Judge L. O'Connor.

The action was taken after an accident last year near Bewdley, Ont., when the Kastner automobile went into the ditch. Damage was sought on the ground the mishap was caused by the condition of the highway.

Open Your Eyes with ENO'S 'Fruit Salt'

YOU, TOO, CAN HAVE BEAUTIFUL FLOORS IF YOU ALWAYS USE HAWES' FLOOR WAX
AS FAMOUS AS HAWES' LEMON OIL

Tender Juicy Sirloin Steak 23c lb.
LAMB CHOP, cut from shoulder 23c
RIB BOIL 9c
THURSDAY SPECIALS
Sausage Meat Made Daily From Choice Fresh Meats 2 lbs. 25c
SHOULDER VEAL STEAK .. 20c
SHOULDER VEAL CHOPS 15c
ROUND STEAK .. 22c
BUEHLER BROTHERS
387 George St. Thurs day Phone 3680

Goodnight Story

By MAX TRELL

Knarf and Hanid, the shadows with the turned-about names, went on a very strange journey. I'll tell you how it began.

They had gone to pay a visit to their friend, Mother Hubbard, who lived just outside the village of Gooseville. When they got to her house, they found she was out.

"She must have gone to market to buy her dog, Tray, a bone," Knarf said. "He's always hungry."

"But Tray is gone, too!" Hanid said. "No, something must be the matter. I wonder where they can be."

They ran down the road until they came to a very crooked house. It was the house where the very crooked man lived. They knocked on the door. They didn't think anyone would be home there, either. To their surprise, they heard the crooked man saying: "Come in! Come in!"

They opened the door and went inside. They found the crooked old man sitting on the floor with his legs all tangled up in a knot. "Quick! Untangle me!" he cried. "Oh! Did you hear what happened?"

"What happened?"

Simple Simon in Well.

"First untangle me and I'll tell you."

So they got his legs untangled, and he said: "Simple Simon has fallen into the well!"

"Into the well!"

"Yes. He jumped right in, fishing-pole and all. I'm glad you happened along. Otherwise, I'd be here yet. But we must go to the well. Perhaps it isn't too late."

Then they all ran as fast as they could across the meadow.

Then they all ran as fast as they could across the meadow and finally they came to the house where Simple Simon lived with his mother. Then they darted around the house.

"Look!" Hanid cried, pointing to the well. "There's everybody!" Sure enough, everyone in Mother Gooseville was crowded around the well. And at that moment, a great shout went up.

(Continued to-morrow.)

(Copyright, 1938, K.F.S., Inc.)

Fear Trio Drowned Out Duck Hunting

PHELPS, Ont., Sept. 21—(CP). — Ontario provincial police and forestry branch rangers joined to-day in a search for Irwin Buckley, Maurice Rausch and Otto Serrars, missing since Saturday night and believed to have drowned while duck hunting on Koko lake, 28 miles away.

When the huners failed to return Sunday night, Mrs. Buckley, her son ,Howard, and Mrs. R. Raunsch went to Koko lake and found the men's overturned canoe floating in the lake.

Serrars' coat was found in the shore weeds and a packsack of Buckley's was picked up a few feet away.

Blackmailer Demands $5,000 Of Soo Woman

SAULT STE. MARIE, Ont., Sept. 21—(CP).—Police are investigating to-day a reported "pay-or-die" extortion threat against Mrs. A. Portnoy, prominent member of the Sault Jewish community.

Police said Mrs. Portnoy told them she received two letters. The first on Sept. 7, demanded $5,000 and $500 under threat of death to her or her daughter if she refused or advised police.

The second letter arrived five days later, she said, and contained instructions for delivering the money and another death threat.

She was instructed to turn over the money to a taxi-driver who would call, in silver dollars, $10 bills and $20 and $100 notes.

2 Trains Collide 7 Die, 35 Injured

SAN FRANCISCO, Sept. 21—(A. P.).—Southern Pacific officials said here at least seven persons were killed and 35 or 40 injured in a head-on collision between the eastbound Californian and the westbound Argonaut early to-day at Tortuga, 45 miles west of Yuma, Ariz.

The southern pacific said the dead included the engineer and fireman of the Argonaut, the fireman of the Californian and four coach passengers. Relief trains were dispatched to the scene from Nilands Calif., and Yuma.

300,000 CHINESE BANKRUPT

Japanese military operations in China are said to have left 300,000 Chinese merchants in Bangkok Siam, facing virtual bankruptcy.

Win High Aviation Award

ABOVE is the Lockheed substratosphere airplane, first pressure-cabin ship to be flown successfully, during one of its test flights. BELOW, LEFT to RIGHT, are Major Carl F. Greene, Capt. Albert H. Johnson and Dr. John E. Younger, who won the Collier trophy, U.S. aviation's highest award, for having designed, constructed and equipped the airplane.

TWO WORLDS

By MAUD McCURDY WELCH

CHAPTER 47

Noel was so astonished by Nick's unexpected words, when he told her he was taking her out of the country with him, that for a moment she couldn't speak.

"Of course I intend to marry you," Nick went on in his tight voice. 'That can be arranged on shipboard. I think we had better go to the Riviera."

"You're mad—utterly mad," Noel exclaimed.

"Yes—about you. If I hadn't been, do you suppose I'd have done what I did? And now that I have you, do you think for one minute I'm going to let you go to that young doctor? Not me. Not Nick Luigi," he repeated.

"This is the twentieth century. A man can't force a girl to marry him. That time has long ago passed."

"Times may have changed, but men haven't," Nick said briefly. "There's a hundred different ways I could manage it. I could take you on the ship on a stretcher, pretend you were ill with the aid of something to insure your being quiet. I could keep you in your cabin until the ship docked. Could either have a ceremony performed on the boat, or let it be understood that you were my wife. That I was taking you to Europe to some specialist."

"Nick, you wouldn't dare try a thing like that. You wouldn't dare!" Noel exclaimed furiously.

"Oh, wouldn't I?" he retorted. "I've gotten by with other things a lot more difficult," he went on. "There's no danger of a slip-up. None at all. However, you are right in one thing," he admitted, "the day of the racketeer is over. The government has become too smart for us. I'm anxious to settle down in one of the beauty spots of the world. I've got my pile, to say nothing of what you've got. We could have a very enjoyable life together."

"That's what you think;" Noel returned with spirit. She kept saying over and over to herself that Nick couldn't get away with this. If he slowed down again, she had made up her mind to leap from the car.

But the speedometer showed 55, now and then 60. If they were not close to town, he would have driven faster than that, Noel thought. But there might be some danger of a speed office. "There are women," Nick began, glancing once at Noel's face, "who have found me interesting and not exactly hard to look at."

"I can believe that," Noel replied indifferently.

"I put my life in danger for you—don't you owe me something for that?"

"You're asking too much, Anything reasonable—" Noel let the sentence hang in mid-air.

"I'm only asking what I mean to have," Nick said grimly. Then he added. "You probably haven't realized it, but we're on our way to New Orleans. There's a fruit boat sailing at midnight. I believe we can make it."

Noel sat perfectly still. She knew nothing on earth would induce her to get on a boat at New Orleans, even if Nick succeeded in getting her there.

Nick was driving faster now. The speedometer jumped up to 60—65—70. Even with Nick's skillful handling of the wheel, Noel knew they were going at a most dangerous speed.

There was little chance of making him hear her now, but Noel did beg him to slow down. The speedometer registered 75. Noel thought Nick might have read her thoughts and knew that she had been thinking of leaping from the car. Perhaps that was why he was going at such a terrible speed, so she wouldn't dare risk it.

The car wasn't a very heavy one. Noel did not know the make of it, but there were times when it actually seemed to bounce in the air.

Gradually, it came to Noel why Nick didn't dare slacken his speed. Over the roar of the motor and the rush of the wind, she could hear a car behind them. It was evidently in pursuit. Nick didn't dare slow up!

Even at that, Noel thought their pursuers were gaining. She could hear the sound of the car more plainly now. It had a strange sound—not like an automobile. And yet what could it be, she wondered.

Nick said between tight lips, "If those ruffians catch us, they won't stop at anything."

A sick shudder passed over Noel. Were their pursuers the men Nick had left tied up in the house?

"I've taken money," Nick was saying above the roar of the car, "any way I could get it. But I never shed blood. Been squeamish about that. But these men are killers."

The pursuing car was still gaining. Noel carefully moved around so she could look through the glass at the rear. But all she could see was an immense cloud of dust, caused no doubt by Nick's car.

Then all at once something came hurtling through the dust, snorting, spluttering, charging like a thing possessed of demons. At last Noel could see what it was—a motorcycle. Then it couldn't be the men Nick had left behind tied up with ropes!

Noel glanced at Nick. His jaw was set grimly, he was hanging on to the wheel with all his strength and yet he must have known that his game was up.

And the next thing the motorcycle had roared past them in a whirling cloud of dust. Noel's heart sank as it disappeared. She had though it was a motorcycle policeman, that she would be rescued. Now—what?

Then she came to the realization that Nick was slowing up. At last he brought the car to a complete stop. There was the motorcycle standing directly in the path of the car. A figure leaped from it in cap and goggles—ran over to the car just as Nick jumped out.

"Look out!" Noel screamed. "He has a gun."

A strange thing happened then. Noel had expected to hear a shot. Instead, she saw the revolver suddenly fly up in the air to land a few feet from where the two men now stood locked in a desperate grip.

It was the work of a minute for Noel to run and pick up the gun, removing it to a safe distance against a tree, concealing it under some leaves. She didn't intend for Nick to find it, and she knew he had given the other one to Vincent.

The two men were fighting desperately, dealing each other vicious blows right and left. But it was Nick who was losing under the onslaught of such terrific blows He might even be killed, Noel thought. She didn't want that. She couldn't bear it. "Let him go," she cried frenziedly. "He hasn't harmed me. Stop—stop, I say!"

It seemed several minutes before her voice penetrated the mind of the man who was fighting Nick with such superhuman strength. His arms fell suddenly away. Nick staggered backward, reeled groggily for a moment, then regaining his balance, he limped painfully to his car.

Noel glanced at Nick's assailant. Then a cry came from her lips, "Julian, oh, Julian!"

He had taken off the goggles and cap and stood there, panting a little. In another minute he had a protecting arm around Noel.

"It seems that your friend is a better fighter than a doctor," Nick said wryly, as he leaned against the car. "He would have killed me if you hadn't stopped him."

"Nick, please go to Italy, or wherever you were going," Noel's voice was pleading.

Nick glanced questioningly at Julian, then climbed painfully into his car. "We're even, I guess," he said to Noel. For a moment his eyes lingered on her. Then he drove off.

"I suppose I did go after him like a maniac," Julian said.

"You were wonderful," Noel exclaimed. She picked up the gun, then asked how he had managed to throw it out of Nick's hand.

"Jiu jitsu," he said with a smile. Then added. "Come on, I'm taking you home. And this time you're going."

(To Be Continued)

Yesterday's Deaths

(By The Canadian Press)

Chicago — Thomas J. Shaughnessy, 46, attorney and former manager of Chicago Black Hawks of the National Hockey League.

Teaneck, N.J. — George P. Northrop, 73, chess authority, who coined many of the game's definitions.

Vancouver.—Mrs. H. B. Cambie, 53, wife of a retired Canadian Bank of Commerce executive.

Providence, R.I. — George Carpenter Arnold, 70, direct descendant of one of the 13 original proprietors of Rhode Island.

The Stars Say . . .

By GENEVIEVE KEMBLE

For Thursday, September 22.

An unusually interesting and eventful day is forecast from the major planetary and mutual aspects. There may be much high tension in connection with putting over important projects or entirely new propositions of a rather original or revolutionary scope. This may cause radical changes in plans, with fresh fields of operation, new agreements, methods and contacts. Young people, social activity and adventure perhaps romance, are involved.

If This Is Your Birthday.

Those whose birthday it is may prepare themselves to meet a year of much definite progress in the way of making new affiliations in connection with launching major projects of important scope. This may call for radical change in contacts and environs, with a reorganization of plans and the meeting of strange or unusual factors for success. Young persons, probably social or romantic associations, may assist to promote adventures and plans of original worth.

A child born on this day may have talent. Strange adventures and environs, with personal prestige, cleverness, and high ambitions, may contribute to its success in life.

OBITUARY

MRS. ANNIE HEATH

(Examiner Correspondence.)

BONARLAW, Sept. 21. — The funeral of the late Annie Heath was held from the residence of her daughter, Mrs. Charles Morgan, Minto, at 2.30 on Friday. The officiating clergyman was Mr. Fred Pyear of Belleville who spoke comforting words to the bereaved ones.

The late Mrs. Heath was seventy-five years old on May 17, and was a life-long resident in this community. She had been in very poor health for the past twenty years and of late had been confined to her bed. She was in religion a member of the Plymouth Brethren.

She leaves to mourn her passing three daughters and two sons, Everett and Vernon, Mrs. Harry Sweet, Mrs. Mack Anderson and Mrs. Charlie Morgan with whom she was living at the time of her death.

The pall-bearers were all grandsons, Lindsay Tanner, Ralph Heath, Harold Morgan, Thomas Heath, Melville Heath, Karl Heath. Interment was made in the family plot at Mount Nebo.

DR. J. R. HARDINGE

COE HILL, Sept. 21.—Practicing his profession until within a few hours of his death, Dr. John Romer Hardinge, prominent homeopathic doctor here passed away suddenly and unexpectedly at his late residence early Tuesday morning, September 13.

Born in London, England, in the year of 1856, he was the son of noble heritage, and was trained for his profession in Guy's Medical College, London, England. He came to Canada in the year of 1877, at the age of 21 years, and settled at what was known as Coe Hill Mines, where he spent the remainder of his life doctoring, paying special attention to the poorer classes, often walking long distances to attend his patients. Over fifty years ago he was the means of a telephone line being built through the community and constructed his own switchboard. Parts of the line still remain.

He married Miss Ida Roblin of Belleville, formerly of London, England, in 1879, who predeceased him 21 years ago October 17, 1917. Four years after the death of his wife he married Mrs. Hannah Swayne in 1921, who predeceased him March 21, 1934. Two years later he married Miss Louise Park, R.N., of Ottawa on September 15, 1936, who survives.

The text was "Your labors are not in vain." Rev. E. W. Gardiner of Churchill Anglican church, Hudson Bay, read the scripture The hymns were: Lead Kindly Light, There's A Green Hill Far Away, Abide With Me.

Floral tributes were many and beautiful.

Left are widow and three sons and three daughters, Mrs. Alex Miller of Matheson, New Ontario, who was absent; Miss Mattie Hardinge of Coe Hill; Mrs. George Clark of Coe Hill; Messrs. Thomas and Digby of St. Catharines; Oscar of Coe Hill.

Pall-bearers: were Messrs. Thomas, Digby and Oscar Hardinge, Victor Vanderwort, Ernest E. Park and Leslie Thompson. The funeral was held in front of his late residence on Thursday afternoon at 2 p.m. with interment in the family plot at Salem. Rev A. Redding of Baunockburn officiated.

Plague Of Fleas

CHAPLIN, Sask., Sept. 21.—(CP). —Farmers of this district 50 miles west of Moose Jaw accepted years of drought and driftin soil, infestations of grasshoppers and other pests with mild complaining— but this time they're annoyed. This time it is fleas, millions of 'em. What caused the plague of fleas no one here knows, but the scratching population will pass them on willingly.

Young Woman Is Assaulted By Man Who Refuses To Leave Lunch Room

WARSAW, Sept. 21—A young woman in charge of a lunch room at this village had her glasses smashed and her face cut last evening when it is alleged a young man struck her in the face with his fist after she had attempted to have him leave the shop so she could lock up for the evening.

At nine o'clock the young woman asked several young men to leave, explaining that her mother was ill and she wished to attend her. All left except this young man, who stood near the door and refused to budge, despite repeated requests of the girl. At last with her patience exhausted, the young woman slapped the youth across the face, and he allegedly returned the favor with a punch which broke the glasses and cut her face. She was taken to Dr. Donald Munro, who stated there was no glass in the cuts and her eyes escaped injury. It is reported the young man has offered to pay six dollars towards the repairing or replacing of the glasses.

The incident has not been reported to the police and no charges have been laid.

Lorneville Barn Destroyed By Fire

(Examiner Correspondence.)

LINDSAY, Sept. 21.—The large barn on the farm of Peter Morrison, of Lorneville, containing the season's crop and farm implements, was totally destroyed by fire last night. Mrs. Morrison was awakened by the reflection of the flames about 11.30 o'clock. A general alarm was rung and hundreds gathered to check the flames. The blaze had advanced too far to save anything in the barn. The cause of the fire is a mystery. There was some insurance on the barn, but the contents are a total loss.

C.N.R. Railway Detective R. Morden, of Lindsay, has been called upon to investigate a break-in at the railway station at Uxbridge. The burglars jimmied the door, but little of value was taken. The Shell gas station was also entered by cutting a hole in the glass door. Cigarettes and a quantity of money was stolen. The McColl-Frontenac service station was next visited. A small safe was removed from the building and was later found in a deep ditch on No. 7 Highway, near Saintfield.

SHIP ORCHIDS IN ICE

Six sprays of valuable orchids frozen in nine cubic feet of ice have arrived in Sydney, Australia, from Chelsea, England, in perfect condition.

"YOUR APPLE A DAY THE PURITY BREAD WAY"
HAVE YOU TRIED THE NEW TASTE TREAT?
Purity APPLE BREAD
PURITY BAKERIES LIMITED Peterborough 640

EXPERT SERVICE — LOW PRICE
A Thorough Examination by one of our Registered Optometrists assures you of complete satisfaction. Our LOW prices cannot be beaten.
Single Vision Glasses
Gold Filled Mounting or Frame, Single Vision Lenses, Complete, including examination, as low as
$6.50
LEWIS OPTICAL PARLORS
345 GEORGE ST. PHONE 1280

Will more MONEY help your business grow?
Have you a new development in mind? Will a rearrangement of your operations make them more profitable? Have you a new product to be marketed? Do not let a lack of ready money restrict your progress. A Loan from this Bank may take care of your requirements. In addition to the money this Bank has to lend, it places its experience and judgment at your service.
Make this your Bank and use it. Consult the Manager of our nearest Branch.
THE DOMINION BANK
ESTABLISHED 1871
Peterborough Branch
R. T. E. HICKS-LYNE, Manager

The TEA nobody LEAVES
LYONS TEA
BLUE LABEL
HALF 35¢ POUND
J. Lyons & Co. (Canada) Ltd.
Toronto & Montreal

Sunday Schools Of Otonabee Hold Convention

HIAWATHA, Sept. 21 (Special).—Sunday School teachers and scholars attending the annual convention of the Sunday Schools of Otonabee township in Hiawatha Tuesday afternoon and evening were urged by the Rev. G. Kelly of Lakefield to have patience with the children who are passing through that bewildering period known as adolescence.

He explained to the audience which filled the little frame church at Hiawatha that they have probably been annoyed and amazed at the radical religious views and sometimes indifference of the younger people, but went on to add that the youth of today cannot help but be puzzled and discouraged when they hear God's holy name reviled, the Bible condemned as a book of contradictions and, the moral standard which they were taught as right, tossed aside. 'Do not chide these children as being unrepentant sinners, have patience with them, it is your duty and responsibility to act as a steadying influence and steer them along the path of righteousness."

Written 2,000 Years Ago

"Those who wrote the Bible more than 2,000 years ago, knew nothing of the problems which exist today," said Mr. Kelly and he added it is the task of the Sunday School teacher to "get the kernel of eternal truth from the Book" and convey it to their classes. "The conception of God as given to the world by Jesus Christ is the standard to follow."

Rev. Mr. Kelly was the speaker on the evening program which followed supper and started with community singing of hymns led by the speaker. The worship period was conducted by the Rev. J. S. Ferguson of Keene.

George Paudash, chief of the Kiawatha Indians, was elected president of the Sunday School Association by the unanimous acceptance of the nominating committee report and other officers named were as follows: Honorary president, David Edwards; vice-president, Mrs. Donald Rose; secretary-treasurer, W. W. Dawson; alternate secretary, Thomas Gall; work secretary, Jean Wilson; young people's work, Marion Beatty; adult work, Rev. J. S. Ferguson; home department, Mrs. E. Kent; missionary department, Mrs. B. Reid; temperance, G. Gall; teacher training, Rev. E. W. Rowland. The report of the committee was read by Miss Jean Armstrong, retiring president, and other members of the committee were George Paudash, Mrs. B. Reid, Marion Beatty, Rev. J. McIntosh, Mrs. D. Rose and Gertie Thompson. Rev. J. S. Ferguson installed the new officers. Mrs. A. Bruce of Coldsprings and Delbert Howard, Keene, both sang solos during the evening.

At the start of the convention a warm welcome was tendered the visitors on behalf of the Hiawatha congregation by Chief George Paudash, with Mrs. Donald Rose responding. The secretary-treasurer's report, read by David Edwards, showed the association to be in a healthy financial condition.

Work Is Reviewed.

Miss Jean Armstrong, president during the past year, reviewed the fine work that had been accomplished and lauded the teachers and parents for the splendid spirit of cooperation which had prevailed during the entire term. Like the other speakers at the convention, Miss Armstrong spoke of the changing times and said in part: "Let us beware of condemning the leaders of change in our time. Down through the ages these leaders who were persecuted in their own generation were worshipped in the next. Jesus upset the religious thought of his time, so did Luther, Wesley and all other men who have left their mark in religious history."

"Today one needs an open mind. We must be ready to give a hearing to the new. The questioning youth serves several good purposes. He makes us prove our own faith; our thinking is clarified; he sweeps aside the things we cannot prove; the things which can be shaken and establishes a firmer religious foundation for himself.

"Then let us welcome the thinking youth. He may be God's medium for sweeping aside that which can be shaken."

In closing Miss Armstrong thanked all of the Sunday School teachers in the township for their fine work and ready assistance during her term of office.

Discussion Period.

Rev. J. McIntosh of Norwood conducted the discussion period which dealth with the problems confronting the Sunday School teachers today. The speaker of the afternoon was the Rev. T. S. Gault, minister of St. George's Anglican church, Peterborough. He chose as his topic "Worship." It was decided to hold next year's convention at Bethel church.

Rev. H. Lander of Gore's Landing, who has charge of the Hiawatha circuit, expressed regret that David Edwards, secretary-treasurer for the past twenty years, was retiring. He paid tribute to the sterling qualities of Mr. Edwards and voiced approval of the move making him Honorary president of the Association.

Rev. J. S. Ferguson added words of gratitude and appreciation for the fine record of service and remarked on the great amount of time and energy which Mr. Edwards had given to the worth while task. He voiced a vote of thanks which was seconded by Frank Kitney.

Mr. Kitney extended the thanks of the Association to Chief George Paudash and to the women who served so splendid a meal.

Mr. Edwards in accepting the vote of thanks pledged himself to assist the association or its members at any time, and in calling attention to the passing of the years, remarked that one of the banner members, David Armstrong, who had attended the convention last year, had since died and the audience joined him in a minute of silent prayer.

Sunday School represented with the number of delegates from each were as follows: Kiawatha, 5; Bethel, 4; Zion, 5; Indian River, 1; Coldsprings, 13; Stewart Hall, 10; and Keene, 12.

Farmer Is Burned

ST. JOACHIM, Ont., Sept. 21.—(CP)—Ambroise Laporte, Rochester Township farmer, was burned about the face and arms last night when a gasoline blast fired five buildings on his farm with a loss of more than $4,000. St. Joachim is 22 miles east of Windsor.

Laporte was emptying fuel from a drum in a shed when a lantern flame exploded the fumes. A cattle shed, corn crib, garage, granary and large ice house were burned to the ground.

Coe Hill Fair Attracts Record Crowd

(Examiner Correspondence.)

COE HILL, Sept. 21.—A record breaking crowd attended one of the best fairs held in Coe Hill in years. Although the weather was somewhat threatening, the rain held off till evening.

Splendid exhibits in grain, fruits and vegetables, were shown, Edward Vader of Coe Hill took prizes in fruits, vegetables, while in sewing and embroidering, Mrs. David Moore of Coe Hill was a large winner.

A goodly number of live stock, mainly for beef and dairy purposes and poultry, was shown.

In the cookery section many toothsome dainties were in evidence.

A large showing of snap shots, many showing the beauty of the lake and local views was displayed.

Winners in the free-for-all horse races were: 1. Bill Chilcoot; 2, Oliver Harvester. Second race: 1, Dale Direct; 2, Rosalie Grattan; 3, Irene Peters.

The public school children's speaking contest, "How to Become a Good Canadian Citizen," was won by Blake Gunter, Coe Hill; 2nd, Jean Turriff, Coe Hill; 3rd, Bernice Nickelson, The Ridge.

Step dancing contest: 1, William Crossley, Coe Hill; 2, Hugh Nickelson, The Ridge; 3, Robert Kelly, Coe Hill.

Cowboy song contest: 1, Blake Gunter, Coe Hill; 2, Harold Lohnes, Coe Hill; 3, James Post, Glen Alda.

Bicycle races: 1, Paul Wicks; 2, Vernal Peters.

New Carlaw and Coe Hill baseball teams renewed their struggle for supremacy, in which Coe Hill was victorious with a score of 2 to 1.

A merry-go-round supplied the kiddies and elders with a great deal of fun during the afternoon. The booths on the fair grounds did a rushing business clearing $150. The spectacular motion picture, "All Quiet on the Western Front," was shown in the town hall.

Following the motion picture a large crowd gathered for the dance held in the agricultural hall, on the fair grounds, with the Troubador orchestra of Bancroft in attendance.

Bees In a Wall

RODNEY, Ont., Sept. 21—(CP).—William Long faced a risky job when he attempted to remove six large hives of bees from the brick wall of a main street buildings. However, he extracted 100 pounds of honey, believed to have been stored in the wall several years.

Bees Im

On Way To Tell King Of Conclave

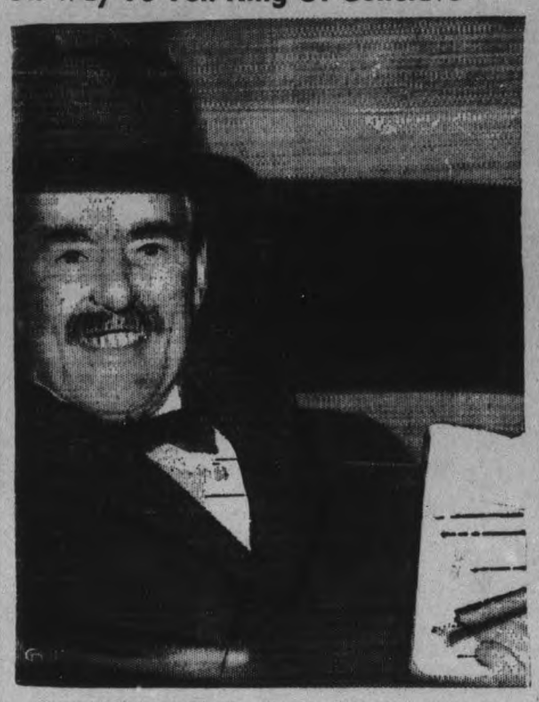

Prime Minister Neville Chamberlain is shown here, through the window of his automobile, as he was being driven through the streets of London on his way to an audience with the King following his return from Berchtesgaden. He spent an hour and three-quarters telling King George of his conference with Chancellor Hitler.

Galt Publisher Heads Dailies

TORONTO, Sept. 21 — (CP). — Allan Holmes, president and publisher of the Galt Reporter, was elected president of the Ontario Dailies Association, succeeding Charles D. Dingman, editor of the Stratford Beacon-Herald.

H. L. Garner, of the Peterborough Examiner, was chosen vice-president, and Carl C. Monroe of the Sarnia Canadian Observer, secretary-treasurer.

Directors are: J. H. Johnston, Brantford Expositor; T. H. Kay, Kitchener Record; C. J. McTavish, Cornwall Standard-Freeholder; H. B. Burgoyne, St. Catharines Standard; Charles D. Dingman, Stratford Beacon-Herald; W. J. Coyle, Kingston Whig-Standard, and Roy H. Thomson, Timmins Press.

MORE ABOUT—
Hitler's Army
(Continued from Page 1)

itulation or annihilation by force.

The phrase "Germany can not wait longer and will not wait longer" appeared with regularity in German morning newspapers, indicating Propaganda Minister Paul Goebbels himself may have created it.

If the Maerkische Volkszeitung, a newspaper close to Franz Von Papen, former chancellor, is correctly informed, Hitler's final decision will be taken to-morrow night.

"By to-morrow evening," the newspaper said, "Hitler will have brought about clarification of all questions in Godesberg.

"A final decision can be taken then."

One of Hitler's famous weeklends, charged with dramatic action, loomed as a certainty.

To Germany, it no longer is a question of whether big slices of the Czechoslovak state shall be lopped off, but whether Czechoslovakia shall be permitted to continue its existence.

Chamberlain's Job?

Mr. Chamberlain, according to German opinion, has the task of ending Czechoslovakia's independence.

"Chamberlain's task," said the newspaper Essener National-Zeitung, organ of Field Marshal Herman Goering, "is one of European dimensions.

"To use a phrase of the fuehrer's, the question at issue is removal of a cancer which poisons the entire organism of Europe."

The newspaper reminded Mr. Chamberlain that Germany could have done the job alone, saying:—

"There can be no doubt that Germany was both determined and capable of exterminating and rendering harmless the thorn in her flesh which Czechoslovakia, that mother ship for Soviet airplanes, constituted."

In the strictly controlled Nazi press, confidence was expressed that Chamberlain and Hitler would "go straight ahead in solving" the Czechoslovak crisis on the basis of the French-British scheme for splitting up the little republic.

MORE ABOUT—
First Reply
(Continued from Page 1)

the crisis of his career wished to consult his predecessor before going before a full Cabinet meeting this afternoon to arrange final details of his mission to Godesberk, Germany, to see iHtler to-morrow.

Lord Baldwin is said to have revealed to friends that he thought Anthony Eden right and Mr. Chamberlain wrong n the disagreement over the "appeasement" policy which led to Mr. Eden's resignation as Foreign Secretary last February 20.

Political circles were stirred, meanwhile, by an announcement that Mr. Chamberlain would address his contstituents in the Edgbaston Division of Birmingham on October 14. The announcement imemdiately gave rise to speculation that the 69-year-old Prime Minister, tired by 16 months of continuous crises, might be planning to retire after completing his peace negotiations with Hitler.

The Admiralty announced the Mediterranean Fleet had cancelled courtesy -visits to Bulgarian and Rumanian ports and was being "concentrated for exercises in the Eastern Mediterranean."

The Admiralty spokesman refused to give reasons for the change of plans.

Several British warships on a visit to Istanbul, scheduled to last until September 23, were called away hurriedly when the Commander-in-Chief issued sailing orders at dawn.

OBITUARY

THOMAS STEPHENS.

(Examiner Correspondence.)

APSLEY, Sept. 21. — The death of Thomas Stephens occurred early on Saturday morning at the Red Cross Hospital, Apsley, after an illness of only a few days' duration.

The late Mr. Stephens was born near Port Hope 81 years ago. He was married to Miss Jemina Hawkins, and came to this locality 53 years ago. He lived on a farm two miles north of Apsley until three years ago when he retired and moved to Apsley. He filled the office of secretary-treasurer for over twenty years for S.S. No. 5. Anstruther, and was a member of Apsley United Church choir for over 40 years.

Left to mourn his loss are his widow, who has been an invalid for three years, and one son George of Apsley, one daughter Mrs. John Tucker (Flossie) and two granddaughters, Misses Vera and Frances Stephens, one grandson Ray Stephens, a brother, Edwin Stephens of Lindsay, and one sister, Mrs. Wilbur of Los Angeles, Calif.

A short service was held at the house on Monday at 2 p.m., after which the cortege proceeded to the Apsley United Church. Rev. R. McMullen delivered a short address. The hymns were "Peace, Perfect Peace," "Joy to the World," and "When the Roll is called up Yonder," the last two being sung by special request, being great favorites of Mr. Stephens. Margaret Tucker and Mrs. H. Reed sang a duet, "On the Resurrection Morning." The church was filled to capacity, showing the high esteem in which Mr. Stephens was held.

The pall-bearers were: J. Downing, W. Earnshaw, Sr., R. Hales, T. J. Wilson, H. Reid, W. Lean.

WANT WELSH IN COURT

A campaign has been started in Wales to repeal the law passed by Henry VIII which made it illegal to speak Welsh in law courts.

Quick Relief From Pile Irritation

Thirty years ago, a Buffalo druggist created a formula for relief from the itching and smarting caused by piles. It brought such amazing quick relief that its fame has spread throughout the country as one user told another. Don't give up hope of relief until you have tried this unique formula. Use Peterson's Ointment without risking a cent. Your money refunded if not delighted. Get a 50c box of Peterson's Ointment from any druggist. Free sample, Peterson Ointment Co., Dept GT-100, Fort Erie North, Ont.

Frontier Fights Threaten Peace Scheme

LONDON, Sept. 21—(CP).—The Associated Press today reported the Anglo-French peace plan for Czechoslovakia was threatened by an outbreak of German-Czechoslovak frontier incidents and a reported Russian promise to help Prague resist attack.

The Associated Press added:

As border hostilities spread Great Britain was said to lack official information of the Czechoslovak government's stand on the joint British-French proposal to let Germany have the Sudeten areas.

The answer was said to be delayed both by the weight of the decision thrust upon the Czechoslovak cabinet and by Prague's diplomatic negotiations, which appeared to be mainly with Soviet Russia.

In Geneva, there were reports that Moscow was supporting Prague.

Still No Details

British officials maintained silence as to details of the British-French peace plan. Prime Minister Chamberlain is expected to fly back to Chancellor Hitler tomorrow for their second meeting, at Godesberg on the Rhine.

During the day the prime minister met with the "inner cabinet" which consists of Mr. Chamberlain, foreign secretary Viscount Halifax, home secretary Sir Samuel Hoare, and Sir John Simon, chancellor of the exchequer.

Despite the apparent decision of the British and French governments to stand aloof, there was obvious concern at the possibility that their plan might fail to prevent an explosion.

The British Labor party demanded through Clement Attlee, leader of the opposition, that parliament be summoned immediately. Attlee wrote the prime minister:

"In view of the nature of the reported proposals submitted to the government of Czechoslovakia, which demand dismemberment of a sovereign state at the dictation of the rule of Germany and involve this country in giving a guarantee of future of continental frontiers, I feel strongly that before Britain is committed to this grave departure from declared British policy parliament should be consulted without further delay.

"I accordingly ask you to take steps for its immediate assembly."

Poles, Hungary Lay Claims

Poland and Hungary, meanwhile, were disclosed to have lodged claims with Great Britain for their own minorities in Czechoslovakia before the British and French ministers yesterday adopted their plan for giving the Sudeten areas to Germany.

Winston Churchill said recently that a "serious disturbance among the Hungarian population in the Rumanian province of Transylvania might offer a pretext for the entry of German troops at Hungarian invitation, or without it. Then all the possibilities of the oil and food of Rumania would be open."

Bear Scares Horse

BELLEVILLE, Ont., Sept. 21. — (CP).—A year-old black bear sighted on the farm of Blake Sills in Thurlow township caused plenty of trouble before it was killed with a rifle bullet. The Sills' horses saw the bear and ran away and a party chased the animal but could find no trace. Later Dr. Harold Welsh, M.P.P. for Hastings East saw the animal. Sills finally shot the animal.

COTTESLOE

Mr. and Mrs. Richard Patterson accompanied Mr. and Mrs. G. Brown of Donegal to Tonawanda, N.Y., last week, also visiting friends at Grimby and Niagara Falls.

Mr. and Mrs. Alex Clements, also Mr. and Mrs. H. Jones attended Lindsay fair on Friday.

Mr. and Mrs. R. Barrie of Oakville, also Mrs. I. Leeper of Norwood were Sunday guests of Mr. and Mrs. G. H. Barr.

Miss Anne Elliott of Peterborough spent the weekend at her home here.

Mr. and Mrs. F. Toms were dinner guests of Mr. and Mrs. J. S. Kidd on Sunday.

The rally day services were held in Cottesloe Sunday school on Sunday morning The program supplied by the United Church, Publishing House was followed. Mr. Thistlewaite gave the address, "The Bible, Chained and Free." Four readings were given by Isabel Girven, Laura Nelson, Marjorie Patterson and Madeliene Toms. Three little girls, Betty Barr, Shirley Cuffe and Marjorie Patterson, favored the Sunday School with a trio, "God Sees the Little Sparrow Fall."

Mr. Elroyd Barr accompanied by his friend, Mr. H. Campbell of Burnt River were weekend visitors at the former's home here.

Congratulations are being extended to Shirley Cuffe, daughter of Mr. and Mrs. B. Cuffe for receiving the highest number of points in his school fair.

Mr. and Mrs. Morris, also Mr. and Mrs. D. Morris and son Ronald of Toronto were guests on Sunday at the home of Mr. and Mrs. A. Webster. Miss Mae Webster who has spent a couple of weeks with friends at Toronto and Newmarket returned to her home with him.

"IT'S RED HOT NEWS!"...ONLY PEPSODENT POWDER CONTAINS IRIUM

Pepsodent ALONE of all tooth powders contains remarkable Irium!

● There's no denying it...Experience IS the best teacher. So we say, "TRY PEPSODENT POWDER"! See for yourself ...from actual experience...how Pepsodent Powder can make YOUR smile brighter, more attractive!

Remember, this new Pepsodent Powder containing Irium is faster...more thorough than ever before. For a definite *reason*. ONLY Pepsodent contains Irium! That's important! For this remarkable new cleansing agent—Irium—helps Pepsodent to remove those dull, masking surface-stains that may have long *hidden* the true natural beauty of your teeth.

Pepsodent is *fast!*...Pepsodent is effective!...and Pepsodent is SAFE in its action on teeth! Contains NO BLEACH, NO GRIT, NO PUMICE! Order now!

NOTE: Pepsodent Tooth Paste is the only tooth paste containing Irium

PEPSODENT TOOTH POWDER *containing IRIUM*
makes teeth glisten and gleam as they naturally should
PEPSODENT

Smart Dressers will *Come!* TO THIS REAL SHIRT SALE

MID-SEPTEMBER . . . Just when men want to dress up . . .
MANUFACTURERS CLEAR STOCK

•SMARTLY STYLED
•CORRECTLY SIZED
•PRE-SHRUNK
•GUARANTEED
Gordon SHIRTS

Shirts that Sell the year 'round for $1.55 & $1.95
Individually wrapped in cellophane
$1.00

A Sale that is a tribute to the good taste of men who like Fine Shirts.

• Including Percales and Broadcloths . . . printed and woven materials from English and Canadian mills in a grand array of new Fall patterns.

• Regular and fused collar-attached, also separate collar styles included in this big purchase.

• Sizes 14 to 17, and sleeve lengths 32, 33, 34, 35. Gordon standard measurements in every garment.

THIS SPECIAL SALE OF SHIRTS BEGINS SEPTEMBER 22nd
See these Shirts early for best selection. Secure your Fall requirements.

RICHARD HALL Limited

SEE WHAT YOU BUY

So that you can see before you buy, Bachelor cigars are wrapped in transparent Cellophane . . . the silky, richly coloured, imported leaf is in plain view as a pledge of Bachelor quality.

10¢
100% Havana Filler
ANDREW WILSON & CO. LIMITED
BACHELOR Cigars

"YOUR APPLE A DAY THE PURITY BREAD WAY"

You Will Enjoy Purity APPLE BREAD

PURITY BAKERIES LIMITED
Peterborough 610

JERRY ON THE JOB — TALK ABOUT SELL-OUTS — by HOBAN

YOU'RE SURE MISSIN' SOMETHIN' WONDERFUL — IF YOU HAVEN'T TRIED THE NEW DOUBLE-FLAVOR "GRAPE-NUTS" FLAKES! BOY — THEY'RE THE SWELLEST BREAKFAST DISH EVER. AND PACKFUL OF NOURISHMENT, TOO!

GF578

The Peterborough Examiner

PETERBOROUGH, ONTARIO, CANADA, WEDNESDAY, SEPTEMBER 21, 1938

24-Ounce Baby Dies

KITCHENER.—A 24-ounce baby girl, Donna Ives, died suddenly in hospital here today after hospital authorities had reported the mite "doing nicely." Medical men marvelled the infant lived so long.

Make Women Independent

WASHINGTON.—Dr. Robert G. Foster, Detroit educator, wants housewives to be paid $1,000 a year. He told a section of the International Management Conference yesterday that such a system would make the wives economically independent of their husbands.

Committee Is Named To Meet Police Commission On Police Station Addition

A committee composed of Ald. Dutton, McCannan and Gordon will confer with the Police Commission, it was decided at a meeting of the Legal Committee, with Ald. Gordon presiding, Tuesday night, to discuss the proposed improvements in the headquarters of the local police department.

This matter which came to the fore during the recent police investigation, had already been discussed by the Police Commission and was brought before the Legal Committee last night through the instrumentality of a letter from Crown Attorney V. J. McElderry, K. C., pointing out the need of better facilities. The crown attorney particularly stressed the fact that at present there was no place for witnesses waiting to be called but in the corridors or at the top of the stairs and there was no room available where witnesses could be examined by him.

Ald. Gordon agreed that there was need of better accommodation and the same opinion was expressed by other members of the committee.

"As soon as you get inside the front door you can see the place is over-crowded," said Mayor Hamilton.

That Storage Room.

Ald. Stocker, referring to the question of storage facilities questioned the need of a store room in view of the fact as he expressed it that liquor had to be turned over to the authorities immediately.

"Are we required to provide accommodation for the public in the court room," asked Ald. McCannan. "If we are not there is some room there that might be used."

It was pointed out that the proceedings in the court were open to the public.

Ald. Gordon submitted that all that was necessary would be to provide a room for the magistrate and crown attorney and another for witnesses.

City Clerk Armstrong pointed out that the Police Commission had passed a resolution asking for the council to appoint a committee to confer with them on the subject of alterations and finally it was decided to appoint a committee of three members to consult with the Commission. After something definite has been decided upon the proposition will be taken up with the members of the City Trust Commission.

In regard to the question of eating-house licenses it was decided to write to other municipalities and secure copies of their by-laws dealing with eating-houses.

The Rambling REPORTERS

FOUND $15,360 CHEQUE.

Wilmot Shane's heart leaped for an instant this morning when he found a cheque for $15,360.00 on the city dump. But his dreams of wealth were short lived for at second glance he saw it had been marked "paid" and was dated 1906. Another bill he uncovered was dated 1905, was on Peterborough Examiner stationery and receipted by J. R. Stratton, then proprietor of the paper.—P.

LOOK OUT BELOW

Housewives living in top floor apartments on the main streets have little regard for the poor men who walk along the street below. This morning a bare-headed Beau Brummel was swinging jauntily down Water street when a collection of lint, dust and fuzz plopped down on top of his head, partially blinding him. Looking up he spotted a mop which was being shook vigorously through a window. The woman was not available, apparently not worrying where the collection of dust from her mop went to, so long as it was out of the house.—McG.

Fall Shoot Held By The Rangers

Great efficiency was displayed at the fall shoot of the Prince of Wales Rangers which has just been held and which was a splendid success.

There were numerous contests and the competition was very keen among the five companies and also among the officers and non-commissioned officers.

Major Herbert Mason won the revolver contest for officers and the revolver competition trophy which was competed for between the officers and the non-coms was won by the officers with a margin of three points. The officers' team was composed of Capt. E. T. Sheeny, and Lieuts. F. Wagar, Ted Chalmers and L. C. B Sorby The non-coms team was composed of Sergts. L. E. Tomkins, Hugh Davidson and S. Patte.

Sergt. Waterman's team from "D" company won the machine gun inter-company competition, which was very hotly contested with eighteen teams taking part. Second prize went to Sergt. C. Mason's team from "C" company.

In the rifle competition the best shot prize of the battalion went to Capt. J. M. McBride of "D" company.

The first and second company prizes were won as follows: "A" company: Sergt. Park, Pte. R. Hele. "B" company: Corp. Sexsmith, Co. Sergt. Major Griffin. "C" company: Sergt. Hope, Sergt. Ridyard. "D" company: Capt. McBride, Lieut. Allin, "H.Q." company: Sergt. Tomkins, Sergt. Brooks.

The quartermaster provided an excellent hot meal for the competitors

103 T.B. Cases Are Given Attention

Interesting data as to the fight being conducted in Peterborough against tuberculosis is supplied in the monthly report submitted to the Board of Health by Miss Zeta Kearney, the public health nurse.

Miss Kearney states that during August she visited 48 tuberculosis families and altogether dealt with 103 tuberculosis cases and contacts, diagnosing fourteen cases.

Surveys are made difficult, the report says, because of the fact that most adults object to a physical examination by a physician unless they are seriously ill. There are those who resent what they consider to be an instrusion into their private affairs and others who, while not actively antagonistic, show little inclination to supply information required to complete a survey. However, regarding the tuberculosis situation in Peterborough, one will find the following is a reasonably accurate picture upon which to base an estimate of the health of the city.

At the present time there are sixteen active cases of tuberculosis being treated in the city. Twenty-one persons are receiving sanatoria care. A total of twelve persons have been found with questionable activity. We have recently had thirteen persons return from sanatoria. There are fifty-five quiescent or arrested cases of tuberculosis. Supervision is also being given to three hundred and thirty-one tuberculosis contacts. Sixty-four persons have been referred for X-ray and found to be non-tuberculosis, Miss Kearney stated.

Tumor Is Removed From Small Baby

Terry McIlwain, one-month-old son of Mr. and Mrs. Clayton McIlwain, 578 Division street, is resting at his home to-day, well on the road to recovery following an operation for a tumor.

The tiny baby was one of the youngest children ever operated on at Nicholls Hospital. Suffering from a stomach tumor, the baby's life was in grave danger when the operation was performed as a last hope a week ago Friday. The physician was Dr. R. F. Knott, and he was assisted by Dr. R. K. Magee and Dr. C. D. Hewett.

The operation was successful and the child is now out of danger, well on the road to recovery, Clayton McIlwain said last night.

Knox Church Keene W.M.S. Meeting

KEENE, Sept. 21. — The September meeting of the W.M.S. of the United church, Keene, was well attended. Mrs. Robert Nelson, the president, in the chair for the business portion of the meeting.

Mrs. Knox, president of the Drummond Line group, then took charge of the program, opening with the call to worship and a hymn. Readings were given by Mrs. Jack McFarlane and Mrs. Sam Comrie. Prayers were offered by Mrs. David McIntyre and Mrs. Herbert McFarlane. Miss M. Bryce sang a solo, which was a prayer, accompanied by Mrs. Herbert McFarlane.

The program then took the form of a questionnaire, Mrs. Knox asking the questions and the answers given by members of her group. The answers being found in the W.M.S. blue book, and in the book, 'Thro' Missiciary Windows."

It was a most instructive meeting and greatly appreciated by all those present. The meeting closed with the Mizpah benediction.

Freed At Port Hope Drunk Driver "Gets It" At Cobourg

Cobourg, Ont., Sept. 21 (CP)

TWENTY-FOUR HOURS after he was released at nearby Port Hope by Magistrate W. A. F. Campbell, on a drunk driving charge, Fred Kelly of Toronto was given a 10-day jail sentence here yesterday on a charge of being drunk.

Evidence was that Kelly came here from Port Hope, seven miles distant, and consumed liquor. Magistrate Campbell presides over both courts.

NIGHT SCHOOL
Phone 249
Federal College

Refugees Flee From Troubled Sudeten Areas

While a Czech soldier stands by, a Sudeten German is shown hauling a little home-made cart containing cherished possessions as she flees the troubled area where sporadic fighting between Sudeten Nazis and Czech police and soldiers has been going on since German Chancellor Hitler's speech at Nuremberg. It is reported that more than 25,000 Sudeten Germans have fled into Germany. It is further reported that many of these refugees are being formed into a "free Sudeten" fighting force to return to Czechoslovakia to fight for their homes.

Mayor Will Open Dream House

The Kiwanis Dream House on Prince street will be opened for inspection this evening. The house has been completely furnished and it is expected that hundreds will go through. This house is considered to be the very latest in modern design and layout.

Mayor Hamilton is scheduled to open the house at 7.30 sharp and it will be open from 7.30 until 10.30 every evening for inspection until drawn for at the Karnival.

Admission into the house will only be by ticket and the ticket that is required is the stub at the end of a draw ticket on the house.

Coe Hill Horse Saved From Bog

(Examiner Correspondence.)

COE HILL, Sept. 21.—Early Saturday morning Mrs. James Menzie of Coe Hill gave the alarm that a bay horse belonging to Mr. W. N. Gilroy, general merchant and lumberman here, was sinking in a bog on the shore of Eagle Lake, where a saw mill used to operate some twenty-five years ago.

Twenty men rushed to the scene and after working all morning succeeded in extricating the animal.

Mrs. J. C. Jones left Saturday to visit friends and relatives in Toronto and Windsor.

Pastor R. J. Chubb of Toronto and Mr. James Lambshead of Burlington were the main speakers and singers at the Gospel Tabernacle on Sunday.

Messrs. Thomas and Digby Hardinge of St. Catharines, were called home to attend the funeral of their father, the late Dr. J. R. Hardinge, who had been practising his profession up till withi na few hours of his death early Tuesday.

Mr. H. H. Johnson, C.N.R. station agent, motored to Peterborough on Saturday to spend Sunday with his family.

Miss Nellie Wicks of Lindsay is spending a few days at home.

The Rev. and Mrs. McCalum of the United Church returned Thursday from a three weeks' holiday.

Rev. C. W. Gardiner, of the Churchill Anglican church, Hudson Bay, spent the week at the home of Mr. and Mrs. Robert McCaw, Sr.

Clean Bill Given Farmers' Market

Patrons of the Peterborough market will be gratified to learn that Sanitary Inspector Ronald MacPherson gives the local market what comes very close to being a clean bill of health in his monthly report to the board of Health.

"The produce offered for sale on the market," says the report, "was for the most part, sound, fresh and wholesome. On one occasion, however, a number of quarts of berries were condemned because of being in a state of fermentation. Some corn also infected with the corn borer was destroyed. Considering, however, the quantity of corn offered for sale during the month, the amount condemned was negligible.

"A number of vendors were displaying puff balls. These fungi, in order to be edible must be sound and not ripe. Those on display were examined carefully for their fitness. In one instance puff balls were found in an advanced stage of pollenation. The external appearance of the fungus was normal but its weight aroused suspicion and upon cutting, the inedible condition was revealed. These were destroyed immediately and the vendor warned against a repetition."

Falls In Her Sleep

SYDNEY, N.S., Sept. 21—(CP)—Willena Brackett, 13, fell 35 feet from her bedroom window last night and suffered only a sprained ankle and arm, and a few scratches. She was walking in her sleep at the time.

Main Street Topics

Jabs and Jottings as Picked Up By Examiner Reporters.

WILL TAKE A COURSE.

Miss Zeta Kearney, public health nurse, was given permission by the Board of Health Tuesday to attend a refresher course at the University of Toronto for nurses interested in hygiene and the Board decided to pay the $5 entrance fee.

TO INSPECT UNIT.

Notification has been received from Ottawa headquarters that the Commandery Commissioner and Director of Ambulances for Canada, Colonel A. E. Snell, will inspect the local unit of the St. John Ambulance Brigade on October 21.

RETIRING.

John Malane, who has been operating a tobacco store and barber shop on Hunter Street for the past thirteen years, announced today he had disposed of his business to Milton Fowler, and was retiring. Fowler has been a barber in the shop for several years, and is well-known locally.

WORK STARTS AT Y.W.

Excavation work on the long projected alterations at Peterborough's Y.W.C.A. have commenced, and are carefully watched over by a crowd of curious each day. The lawn to the east of the building is being torn up in preparation for construction of the new wing which will be erected.

TO PAY BILL.

Sheriff John A. Harstone's bill in connection with the recent police inquiry will be paid, the Legal committee decided at Tuesday night's meeting. It was for the expense involved in bringing prisoners down from the jail to testify.

BE ON MARKET.

King Taylor, guide from Canada's far northland, will be on the market square to-day with his pack of huskies and his Arctic sled. He is taking the last part of his 10,000 mile jaunt in easy stages until snow begins to fall, will stay here a day or two before starting out for Ottawa.

WISHED HIM LUCK

The members of the Board of Health heard at Tuesday's meeting that Sanitary Inspector Ronald MacPherson is writing an examination in Toronto this week for the sanitary inspector's certificate, and they wished him luck. Then they heard that the official is to join the ranks of the benedicts next month, and they wished him luck again—with the addition of a week's leave of absence for a wedding trip.

TWO CARS COLLIDE.

Albert Mills of the Charlbond Apartments received a cut thumb and numerous body bruises today at noon when his car was involved in a collision at the Y near Chemong Park with a Peterborough Utilities truck driven by Ernest Burnham. Mills was driving towards Bridgenorth and is believed to have swung too wide on the curve. His car was extensively damaged, but the truck received only a dinged fender and running board. Constable Broughton investigated.

DOG CASES GO OVER.

Two charges laid by Dog Catcher Clarence Blodgett against two local citizens for failing to procure licenses for their dogs were adjourned by Magistrate Campbell to-day.

A NICE CATCH

Bob Stevens of Cleveland, Ohio, landed a 30 pound lunge at Hiawatha on Rice Lake Tuesday. The total length of the fish measured 47 inches.

VITAL STATISTICS.

There were 62 live births in Peterborough last month, and two still births, according to the vital statistics reports by Dr. Murray Fraser M. O. H. Marriages nmbered 29 and there were 26 deaths.

CAUSES OF DEATH.

Cerebral hemorrhage, cebral embolism and thrombosis were the chief causes of death in Peterboro during August. Dr. Murray Fraser reports, accounting for six deaths. Diseases of the heart were responsible for four deaths.

ARE SATISFACTORY.

Sanitary Inspctor MacPherson reports to the Board of Health that the four plants manufacturing non-intoxicating beverages here have been inspected during the past month and found to be in a satisfactory condition.

CAR IS FOUND.

The car stolen on Monday night from Brock Street was located on Tuesday on Wolsley street in good condition. The machine was the property of H. Vincent, Douro street.

BUILDING CONTINUES.

Four more building permits for fair sized projects have been issued in September. Sam Abbott is building a house for Fred Goodfellow on Murray Street, Harry Hickey has a house for Hector McKenzie under way and J. J. Callahan is having a house at 39 George street converted into a duplex. Work of excavating for a store on the south side of Hunter Street in Ashburnham starting this morning. Reg. Harran is the owner and J. Morrison has the contract.

A LOVELY VIEW.

Many who visited Cecil Lapp's new home on the south side of Maria Street were amazed at the beautiful view of the Little Lake from his property. The lake stretches away in a south-easterly direction towards Cemetery Point, and is clearly visible from the house which sets high on the knoll at the southern end of Charles street, where the wooden trestle crosses the C. P. R. leading to Burnham's Point.

A Radium Finder

WASHINGTON, Sept. 21—(AP)—L. F. Curtiss of the Federal Bureau of Standards offered to-day the last word in machines to find lost particles of precious radium. An instrument which he developed was said to be able to detect the presence of one-29,000th of an ounce of radium at a distance of 100 feet.

Junior Traffic Squads Suggested To Police the Streets Of City

While members of the legal committee were inclined to think there was some merit in the scheme outlined in a letter from Cameron Gorrie, boys' secretary of the local Y. M. C. A., for the formation of junior traffic squads, consisting of boys from 10 to 17 years of age, it was decided at Tuesday night's committee of the committee to secure information as to how similar movements in other cities had worked out before taking any action.

Mr. Gorrie's letter explained that the idea was to form these squads of young boys, have them instructed by police traffic officers and other persons as to safety first principles and traffic laws and use them as a force in promoting safer driving conditions in Peterborough. The plan, he said, had the approval of many leading citizens, the Ontario Safety League and other organizations and had worked out satisfactorily in other cities. There would be some incidental expenses for badges and promotions and it was hoped that a grant of $50 to cover this cost might be forthcoming from the city as it had not been provided for in the Y. M. C. A. budget for boys' work.

"The object to be sought is of some value" remarked Ald. Gordon, chairman of the committee, but they would have to be careful about not running foul of the section of the Criminal Code in regard to persons representing themselves as police officers."

Ald. Dutton said that before coming to any conclusion on the matter he would like to see some more definite information obtained and he moved, seconded by Ald. Bradburn that further data as to the working of the plan elsewhere should be secured.

Players, Fans Pay Tribute To Orm Beach

Rugby players and sports followers in general of Peterborough were stunned today by the announcement from Sarnia of the sudden, tragic death of Ormond Beach, 27-year-old star rugby player of the Sarnia Imperials who are grouped with Peterborough in the big four rugby this fall.

Bill Irwin, coach of the Petes, who has played against Beach when told of the tragedy this morning said: "That's terrible. He was one of the finest." Irwin added that Beach had earned recognition last year when he was selected as the greatest all round player in the Ontario Rugby Football Union after Sarnia had won the O.R.F.U. title for the seventh consecutive time.

Gentleman on Field

"Beach exemplified Canadian manhood at its best. He was a gentleman on the field and off. He was clean in his playing, a hard hitter and one who didn't know the meaning of the word 'quit.' He was an ideal example for any young athlete. In college he was a ten-second man."

Irwin said that he had watched Beach play Hamilton two years ago, and that the Tigers roughed him time and again, hoping he would retaliate and draw a penalty. "Beach knew he was valuable to his team on the field not on the bench, so he gritted his teeth and took it." This in Coach Irwin's opinion marked him as the finest type of player.

"I regard his passing as a great personal loss, Irwin said in closing, and Sarnia certainly will not be the same team without him."

One of Greatest Players

Ott Cranfield, of the C.G.E. Company said. "Beach was one of the greatest players I have ever watched in action. I have met and talked with him at different times and must say he was a splendid type. Every member of the local club are deeply affected by his tragic death."

Lou E. Brooks, another who is prominent in local rugby circles voices deep concern over Beach's passing. "Canadian rugby lost one of its premier performers, said Mr. Brooks. I never met a rugby player who could compare with him, in recent years, he added. The local club through Mr. Cranfield are arranging to send formal condolences to the Sarnia home of Beach and floral tributes.

Pat Hall, of Central Ontario News who has seen Beach play often remarked that his death is enough to wreck Sarnia's chances this year. "Beach was the spark plug of the team, and Canadian ruby has lost one of its top rank players in his death."

The announcement cast a pall of gloom over the rugby enthusiasts at the Peterborough Collegiate, many of whom held Beach in high regard as one whom they would emulate. In little groups the rugby players discussed his death and recounted his great deeds, and although few of them had ever seen him, they knew him as well as the baseball fan knows Babe Ruth.

Fast Time Cities Drop Hour Saturday

TORONTO, Sept. 21.—(CP). — That extra hour of sleep lost last spring by thousands of Ontario citizens when clocks in their municipalities were pushed ahead for daylight saving time will be recovered this week-end. Most places observing "fast" time will reverse clockhands an hour some time around midnight Saturday.

Daylight saving time, a method of tinkering with clocks so city workers may have longer periods of light after finishing work, was observed in 47 Ontario municipalities this year. The majority will revert to standard time this week-end.

In the parade back to the "old fashioned" time followed by most rural districts and several large Western Ontario cities will be Toronto, Ottawa, Welland, Kingston, St. Catharines and Niagara Falls. Clocks at Peterborough and Sudbury dropped an hour Labor Day. Windsor, Kitchener, Galt, Woodstock and Brantford remained on standard time throughout the summer. Hamilton went back last week-end.

The time tinkering has always been more or less a contentious issue. Ontario Mayors' Association at the annual convention in Niagara Falls two weeks ago recommended nationalization of daylight saving time: The proposal met a mixed reception.

Children's Aid Given $25 Cheque

The Peterborough Children's Aid Society is wealthier by twenty-five dollars today because Frank J. Mitchell of Riverside, president of the Peterborough Bus Lines, was impressed with the efficiency of the local organization.

In a letter to Mayor James Hamilton, in which a cheque for $25 was enclosed, Mr. Mitchell said: "This is a donation for your Children's Aid Tag Day. I had the pleasure of visiting the Children's Aid home several times and was much impressed with the behavior of the children, good supervision, the cleanliness of the home and the courtesy of those in charge."

To Adopt Children

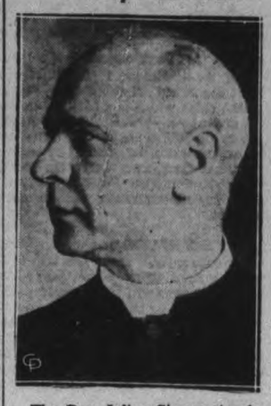

The Rev. Julian Sigmar, teacher at Notre Dame University, is seeking to adopt his nephew and niece, Joseph 3, and his sister Meschildis Josephine, 8, now residing in troubled Austria.

Liquor Charge Is Dismissed

A charge against James McDonald of having been in illegal possession of liquor at the head of Stoney Lake on July 8 was dismissed by Magistrate O. A. Langley at an afternoon session of the police court Monday.

Provincial Constable Don Carruthers of Belleville and County Constable Harry McLachlan gave evidence against the accused, telling of finding ten cases of beer at the home of Fred Hull, at the mouth of Jack's Creek, when they searched that place. The beer allegedly belonged to McDonald.

Defence evidence showed that the beer had been legally purchased for McDonald on a written order from the brewery warehouse here but had been left at Hull's house by mistake instead of being delivered to the cabin nearby, which the accused rented from Hull.

Magistrate Langley dismissed the charge and the beer that had been seized was returned to McDonald.

T. J. Carley, K.C., defended the accused and Crown Attorney V. J. McElderry prosecuted.

Tractors Seen At Demonstration

More than a hundred farmers from this district attended a tractor demonstration at Owen Murray's farm on the Port Hope highway yesterday afternoon.

The show was sponsored by the Massey-Harris Company, was under direction of Charles Worth, of Toronto. Its aim was to show farmers in this part of the country the ability of the new "101" model tractor which the company has for sale. Both row crop and conventional type tractors were shown, and a number of farmers climbed aboard to operate for themselves the huge 6-cylinder machines.

Blames Utilities For No New Bridge

"The people of Ashburnham can thank the Utilities Commission if there is no bridge built over the London street dam this year," Alderman G. N. Gordon said today.

He stated he had drawn the attention of the Legal Committee of the City Council to the fact that the Utilities Commission had $69,276.09 according to the auditor's report on December, 1937, in a reserve fund for contingencies and surplus. The Commission is entitled by Statute to hold $50,000 and the rest is payable to the city. Last night Alderman Gordon reiterated his demand that the amount in excess of $50,000 should be paid back to the city, and this would permit the bridge to be built over the exisiting dam.

"The Utilities Commission are sitting tight and are refusing to hand over this money that belongs to the city, so the people of Ashburnham may now go without a bridge until next year," he added.

Alderman Gordon stated it was common knowledge that many school children had formerly used the dam as a short cut to school and were now forced to either go north and across Inverlea bridge or south and over the Hunter street bridge.

Motorists Fined $5.00 For Speeding

Fines of $5 and costs were imposed in traffic court this morning by Magistrate W. A. F. Campbell upon two motorists who entered pleas of driving faster than the legal speed limit of fifty miles an hour. They were Charles Stanyon, 19 Prust street, Toronto, who admitted exceeding the limit on Highway No. 7 and H. Campbell of Peterborough who entered a plea through Chief Constable Newhall of having driven too fast near Lakefield.

Anthony Hearns of Havelock, who pleaded guilty through Traffic Officer Gordon Broughton of having driven without a license was fined $10 and costs, the latter amounting to $2.50.

Angle parking on George street cost Mrs. J. Davidson, R.R. 7, and R. Hood, Peterborough, $2 and 75 cents costs each.

Resident Head For Hospital Is Suggested

That the Board of Health should return to the former system of having a resident matron at the Queen Mary Isolation Hospital was the suggestion made at Tuesday's meeting of the board by Dr. Murray Fraser, M.O.H., who said that such a policy was the reverse of his earlier views on the subject.

However, he was satisfied now that the appointment of a resident matron, whom he was sure could be obtained for considerably less than was formerly paid, would be the more satisfactory system for a number of reasons and would be more economical than trying to secure nurses whenever their services were required.

At the suggestion of Ald. Dutton, Dr. Fraser will prepare a report showing approximately what the new plan would cost as compared with the policy that has been followed in recent years.

The board decided at Tuesday's meeting to advertise for the benefit of the producers and the public generally the fact that compulsory pasteurization comes into force in this area on October 1. The members were not quite sure whether this publicity was the responsibility of the board or of the Provincial Department of Health, but came to the conclusion that it would be well to go ahead with the advertising anyway. The local area consists of the city of Peterborough and the suburban sections of North Monaghan and Smith Townships.

Mr. Gordon's Complaint

Several communications from Hon. G. N. Gordon, K.C., were read. One repeated his complaints against conditions at the plant of Canada Packers, particularly as to the alleged pollution of the Otonabee River, and Mr. Gordon announced that he proposed to make the matter a political issue at the next municipal election. This letter was received, Ald. Dutton intimating that so far as he was concerned he was sure that the Board of Health had not been negligent in anyway, and that he was willing to leave the thing to the judgment of the citizens.

Another letter from Mr. Gordon attacked the manner in which the health department is being administered by Dr. Murray Fraser, and criticized the official on a number of counts. Dr. Fraser said that the charges were most unfair, and the board contented itself with receiving the communication.

Mrs. Jewell, who unsuccessfully applied for a license for an infants' boarding home some months ago, will be notified by the board that she must not keep more than one infant at her home. On the recommendation of Dr. Fraser, Mrs. Geo. Reid, 164 Aylmer street, and Mrs. M. E. Stewart, 200 Stewart street, will be granted licenses for infants' boarding homes after three months' probation and will be required to pay a license fee of $1.

Planning To Film Hastings Village

(Examiner Correspondence.)

HASTINGS, Sept 21. — Production of motion pictures showing various scenes in this village were scheduled to take place to-day (Tuesday) Dr. Frank Carleton of London, England, interviewed a special session of town council here Monday night in an an endeavour to have their permission and co-operation to take pictures of people, activities and scenery within this municipality for the coming week.

The pictures will be taken to England eventually and shown in theatres where an admission is charged to show the English people that "we really have something here," he said.

Council and a number of ratepayers pledged their support to Dr. Carlton who will have a copy of all pictures taken with the council.

Dr. Carlton said the pictures would be taken of children of both schools and a contest would be held to find the best film face. The fire brigade in action, the council, school boards and various other scenes will be "shot" this week.

Nearly 4,000 dingos, or wild dogs, were caught in Australia in the last year.

Dixie Jubilee Singers
AND

Don McCrossan
EVANGELIST and PIANIST
Tonight, 8 p.m.
And Each Night this Week
BETHANY TABERNACLE
Crowds Are Enjoying These Services

BROOKLIN WINS FIRST GAME OF PLAYOFFS BY 12 GOALS TO 11

Petes Scored Five Goals In Last Period

A battling finish by the Peterborough lacrosse team during which they scored the last six goals failed to save Tuesday night's Senior "B" fixture at Brooklin and the latter took the first game of the series after a gruelling battle by 12 goals to 11. The nature of the checking can be seen in the fact that Brooklin drew eight penalties and the Petes nine for unorthodox tactics.

The second game of the round will be played here Friday night and it promises to be a thriller as the Petes have to win to tie up the series.

The Randle outfit were outscored in each of the first three periods being on the short end of a 4 to 3 count at the end of the first, getting only one goal against three by Brooklin in the second, and dropping further back in the third session when the ultimate winners found the net five times to two. That gave Brooklin what looked like a commanding lead of 12 to 6 going into the last quarter.

Scored Five Times

Then the Petes really started to go to town and sparked by Norm. Worthy and Buster Whitton, they flashed an offensive that almost pulled the game out of the fire rattling the twine behind Luke five times without a reply from Brooklin, and sending 700 fans into a frenzy of excitement as the score climbed rapidly until finally the Petes were only a goal from sewing up the whole thing with ninety seconds remaining. The time was too short to allow them to get the million dollar goal, but they gave the Brooklin crowd and players heart failure in that minute and a half.

Buster Whitton was the big noise in the scoring department for the Petes all night, registering five goals while Worthy with two was the only other visiting player to get more than one. Grice and Luther Vipond led the Brooklin attack each scoring three times. It was a sensational battle all the way and the Petes will have to flash their best lacrosse here Friday night to even up the series.

Teams and Summary

Brooklin—Goal, Luke; defence, Grice, Stephens; centre, Cooper; rover, Armour; wings, Luther Vipond, Louis Vipond; alternates, J. Vipond, Rivell, Jerry Cooper, Cook, LeRoy, Saunders, Clark, Ormiston.

Peterborough—Goal, R. Creighton; defence, Westonfelt; J. Creighton; centre, Worthy; rover, Whitton; wings, King, Reid; alternates, Chute, Miller, Magee, Loucks, E. Creighton, Dallin, Crowe, Rogers.

Referees G. Thoms and J. Kendall.

First Period

1—Peterborough, Dallin 1.57
2—Brooklin, Luther (Vipond) 2.15
3—Peterborough, Whitton .. 3.15
4—Peterborough, Reid 5.55
5—Brooklin, Grice 8.55
6—Brooklin, Luther (Vipond) 11.16
7—Brooklin, LeRoy 14.45

Second Period

8—Brooklin, J. Cooper 3.45
9—Brooklin, Louis Vipond .. 4.30
10—Brooklin—Luther Vipond . 5.45
11—Brooklin, Grice 6.10
12—Peterborough, Chute 13.07

Third Period

13—Brooklin, Luther Vipond .45
14—Brooklin, Louis Vipond .. 1.20
15—Peterborough, Whitton (J. Creighton) 3.30
16—Brooklin, Grice (Cook) .. 3.55
17—Brooklin, Ormiston (Cooper) 4.10
18—Peterborough, King (Worthy) 8.20

Fourth Period

19—Peterborough, Whitton (Miller) 1.20
21—Peterborough, Worthy (Miller) 4.15
20—Peterborough, Whitton .. 4.07
22—Peterborough, Worthy .. 11.20
23—Peterborough, Whitton (J. Creighton) 13.50

Penalties: Brooklin—Louis Vipond 2, Cooper 2, Stephenson, Saunders, Armour, Ormiston.

Peterborough—Chute 3, Magee 3, Reid, Loucks, Worthy.

Sport Spice

NEW YORK, Sept. 21.—(AP)—Benny Leonard is cleaning up $350 a week refereeing fights... In Brooklyn they say now that Grimes is out and Hornsby is in... P.S.: We're still sticking to Charlie Dressen until the official announcement... John Henry Lewis's jaunt through England and France has been cancelled because of law suits...

The Pirates probably will be in there, but this corner still says the Cubs would give the Yanks a better battle... Georgetown University's football team this year will be just a bunch of guys named Joe—they only have five of 'em... On the other hand, Charlie Bachman of Michigan State can sit back and let George do it—he has five of them.

There seems to be no hard feeling between Mickey Cochrane and the Tiger owners... The other night Mickey was a guest at a reception in owner Walter Briggs' home...

According to Pittsburgh papers, Sonny Martin, Pittsburgh knocked out Sonny Martin, Florida, the other night..

SPORTS -DAY BY DAY-

Digging Up the Local Dirt With the Odd Chuckle or Two

By CEC. PERDUE

THIS COLUMN was rattled off Tuesday in the gloaming, on account of we had to be ready to leave early this a.m. for Niagara Falls with the Petes' ballsters. They were due to get away by car about 8.30 of the clock which is a scandalous hour for a respectable reporter to be up and about—practically the crack of dawn. Knowing there'd be too much Morpheus left in our eyes at that time of day, we skimped through most of our chores by candle light. The fray today will be at four, our time, and is the first of the two-in-three O.B.A. playdown serious betwixt the Falls and Petes. The return tilt will be at three Saturday in Riverside. Scores will be wired back today every three innings.

* * * * * * *

ALL THE PETES, we expect, with the exception of Al Clark and Bun Kingdon, will make the trip of 180 or so miles. The club couldn't get the right train connection, so decided to motor. Several officers and a few fans will likely accompany the squad. Winner of the series will probably go into Ontario semi-finals, if not the finals. Hamilton umps are listed for the joust this aft with Toronto arbiters to act here this week-end. Admish here is half a slug, stands free, owing to heavy expenses on this trip and as the O.B.A. puts the snatch on 15 per cent up to $300 and then 25 p.c. If the weather is right, another huge flock of fans will be on deck to see a ball game in Peter Robinson's borough come Saturday.

* * * * * * *

The Bold Bad Brooklins

OWING TO THE TIME this pillar was posted, we haven't the dope on last night's O.L.A. playoff battle in Brooklin—it'll be published elsewhere in tonight's gazette. Regardless of the result, folks here can stick aside a few shekels for Friday when the second scrap will be dished up at eight bells in the George St. arena. We don't have to inform the big local following of lacrosse how exciting these Brooklin-Petes' fights have been this season. They know how well the teams are matched and how they turn it on every minute, with no love lost between the opponents. Every tilt to date has been a humdinger with a honey flavor—and with elimination staring one or the other club smack in the mug here Friday, well this one ought to be a ding-hummer!

* * * * * * *

A FEW of the 1937-38 Colts might make a place with the Petes in O.H.A. senior "B" company, but the prospects appear better for several of the intermediate Bees to step up — or so it seems to this corner. It is perhaps early to worry about hockey, but the deadline date for imports is Oct. 15th—less than a month off—and we know the Hockey Club is bestirring itself somewhat. If memory serves us rightly, Herb Payne's intermediate team in intermediate "B" company last year carried these players: Clarke, Cadd, Magee, Ellis, Brown, Gardner, Heal, Coughlin, Burton, Creighton and Archibald. Now, there are several puckists in this group who are at least as good as several members of last winter's senior "B" squad—a team that only lost out by a goal in Provincial semi-finals to the Falls, and then merely because they were afraid of hurting the robust Falls' defencemen. Or something. Yeah, we'll bet a 10-cent-bag of peanuts some of those Bees will be buzzing along with the Petes the next cold spell.

* * * * * * *

Brrrr, But It's Cold

IT STRIKES US that the biggest headache the puck executive will have is to line up a respectable senior "B" grouping this autumn. With Lindsay ready to return to junior competition in this direction, a decent junior setup should be arranged. And the local club will not operate an intermediate "B" outfit this year. As Oshawa will again go senior "A", that prospect is shot to smithereens. Belleville is doubtful. We may get Trenton Airport back, but Kingston is a question mark. We really need a team or two from Toronto. Till there is artificial ice here the Petes can't put a senior "A" team into the hockey wars. Ah, wurra, wurra.

* * * * * * *

HERE YE, HEAR YE, five-pin bowlers with averages of 200 or more: A meeting has been called for next Monday e'en at eight in the K. of C. alleys to form a bowling loop of experts who will roll Monday nights on these alleys for prizes and fun, but especially prizes. Quite a few have expressed interest already and no doubt a classy circuit can be organized, consisting of the better bowlers in town knocking the wooden milk bottles seven ways for Sunday. Only on Mondays. Some 30 members of the Lions Club Boys Band were guests at the K. of C. alleys the other night and had a large night of it bouncing the frozen turnips down the one-way streets.

* * * * * * *

Sets Style In Strategy

BIG SQUADS are turning out for practices with the P.C.I. junior and senior school teams, and Coaches Bamforth and David are getting the boys rapidly into shape for a big grid season. The senior school champs lost a number of stars from last year, chaps like Kelly, Curtin, Turner, Al Clark, Thornton, Gee Clark and Creighton. But they have some good regulars left, a newcomer in Harle who should help, and plenty of young prospects. We imagine Coach Bamforth will again have his gang winging high with a flock of trick plays which other schools will be using a year later. The boys haven't been drilling at Riverside as yet, since the diamond is being kept in shape for baseball.

* * * * * * *

WE PASS THIS ALONG to the Orfuns' officers as maybe being worth giving a try. Just a few hours before Ottawa Rough Riders were to tangle with Montreal Nationals last Saturday, they sat down to training table and were served plates of honey, dry toast and weak tea. Thinking it was a gag, before the steaks or chops with spuds were passed, they lapped it up—and were then informed it was all they could have till after the game. The very rough Rough Riders, many of whom do a hard day's work as well as play hard football, felt about it as a hungry tiger would feel if you took his hunk of meat away from him! They burned up (though honey provides more tissue to burn up) and rodé savagely through the Nats, no doubt thinking each opponent was a juicy T-bone steak! Orfuns might try it, but not on trips when the press is along.

* * * * * * *

UP AND DOWN Sports' Rialto: Prexy Vern Dawson and Secretary Jim Dorris will be on hand today in the Falls when the Petes resume their baseball battles... Oshawa scribe fears the locals' "fighting pitch" may be dulled after their layoff... Hope the Bright's ball team there have more sportsmanship than did the Cataract City puckists last winter; that was a bitter series... No expense is being spared on the senior rugby uniforms here this autumn... All the grid stars are fast starters, knowing where they are going before they get the ball, or have you noticed?... Plenty of femme fencers in the new C.G.E. Athletic Club, and they fence with foils... Should be oodles of action shortly around the "Y" as the gym athletes and cagers and handballers get going... Average age of the Canadian Corps vets who lost out in O.B.A. senior playdowns was 44—a marvellous comeback for those former diamond greats... Our old rasslin' pal, Alex Kasaboski, is now headlining cards in Windsor... This business of writing a column a day in advance isn't so hot; ya don't get a crack at the latest dope... And this'll do till the Falls' story is covered.

Here They Come—There They Go.

If ever two horses appeared to be really travelling these two do. Not that they only appear that way... they really were scorching the turf at New York's Belmont Park track as they finished their stretch drive in the Jerome Handicap. Cravat (No. 6), with Canadian Alfie Robertson up, was the winner, with Can't Wait, the other horse that's furnishing all the action for the camera, second.

Football World Mourns Great Halfback

MONTREAL, Sept. 21.—(CP). — Fred Porter, president of Montreal Nationals of the Ontario Rugby Football Union, expressed regret today when informed of the death of Ormond Beach, star backfielder with Sarnia Imperials of the same league. Beach was killed in an explosion at Sarnia, Ont.

"Imperials certainly will feel his loss, as he was one of the greatest football players in Canada to-day, sad Mr. Porter. "He was a clean cut young fellow and it is a great shock to me to learn of his death."

The news of Beach's death literally left stunned men who had played against him.

One of the Greatest.

Johnny Ferraro, former Cornell University star now with the Nationals, said: "I'm speechless. He was one of the greatest football players in Canada, and always conducted himself like a gentleman on and off the field."

"I can't believe it," said Ernie Hempey, Nationals lineman who played two seasons with Toronto Balmy Beach of the O.R.F.U. "It just doesn't seem possible. Why he was so big he could easily have smashed down a good many of his opponents if he had wanted but was so good natured he wouldn't harm anybody."

Great Backfielder.

Jim McCaffrey, vice-president of Ottawa Rough Riders of the Interprovincial Rugby Football Union, paid tribute to Ormond Beach today and said "he was the most outstanding football player in Canada."

"The whole Rider team and executive was shocked to hear of Ormond Beach's death," McCaffrey said. "He was a great backfielder and a real sportsman."

Man Among Men

Ormond Beach was described by John DeGruchy, president of the Ontario Rugby Football Union as "a man among men." The head of the Union, which Imperials dominated with their powerful play, summed up the feeling of football men, saddened by the sudden death of the big Imperial star.

"The greatest tribute you could give is the fact that he was awarded the Imperial trophy," said DeGruchy. "It represents the highest ideals in Canadian football. Personally I had occasion to talk to him from time to time and found him ideal as a player and a man.

"The last I saw him was at a dinner where he expressed himself delighted with treatment he got from Canadians. He not only liked Canadians but he was becoming a Canadian in every sense of the word. He came to Canada four years ago and proved himself on and off the field as one of those men we can't afford to lose. He was a man among men."

Harold Bailey, O.R.F.U. secretary, thought the "happiest thing" he could say about Beach was the Kansas University graduate won the O.R.F.U. team trophy before he was killed.

No Unsportsmanlike Playing

"I don't ever remember Beach getting a penalty for unsportsmanlike playing," Bailey said. "I never heard an opponent say a mean thing about him. He hit them hard and stopped them cold but did it the right way. He was one of the very finest men."

Almost unable to believe the news, Coach Alex Ponton of Toronto Balmy Beach team said: "The only thing I can say is he was one of the finest fellows I ever met on and off the field."

"That's terrible," said W. C. Foulds, a past president of the Canadian Rugby Union, when informed of the fatal accident. "He was a very fine player, a very fine gentleman. He was a credit to himself and the game. I feel very badly about his loss."

Most Popular Player.

Ted Reeve, coach of Queen's University Football team and former player with Toronto Balmy Beach, paid this tribute to Ormand Beach.

Big Orm was not only one of the greatest players in Canada but he was also one of the most popular. Endowned with tremendous size and strength, he never took advantage of his power in an unfair way, yet his crushing tackles and mighty plowing through the opposing teams brought victory after victory to the Imperials. Most of the American football imports have been a credit to the game and to their country but here again Beach was outstanding.

There was such an invincible hugeness about the man that it is almost impossible to realize that he is gone. But let it be said Orm Beach was an opponent you could be proud to play against and must have been a grand teammate.

Golf Notes

C.L.G.U. day again saw a large entry for the two spoons awarded for the best net 18 holes and the best score on the par 5 holes on the first nine. The best net was won by Mrs. C. V. Elliott whose score of 86 was just good enough to win for the second time in a row. Miss L. Lyle took the other spoon, her total on the par fives being 27. These two ladies have both won two spoons to date.

Football Star Is Killed

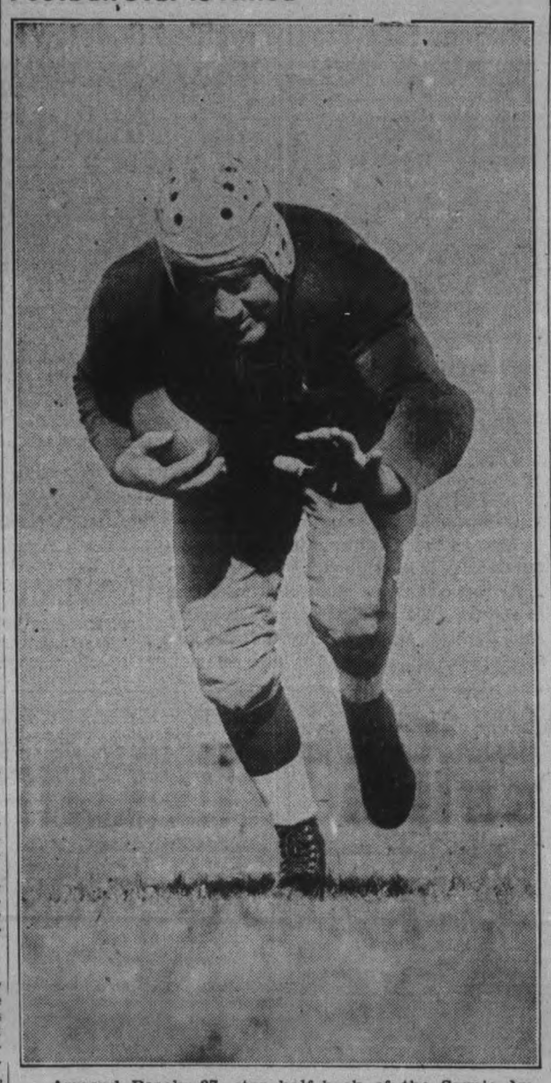

Armond Beach, 27, star half-back of the Sarnia Imperials, who was killed today when a spherical tank at No. 2 plant of the Imperial Oil, Limited, exploded. Beach was Canada's No. 1 half-back and has been on virtually every Eastern All-Star team picked in the last four years.

King George Boys Defeat Queen Alexandra In Soccer 1-0

King George won the first Public School Soccer League game on Tuesday afternoon from Queen Alexandra by the score of 1-0. Woodgate of Queen Alexandra scored through his own goal in an endeavor to prevent Barrie's shot going into the corner of the net. The boys play the "man" instead of the "ball."

First Half.

There was no choice in the selection of goals, but the weather was ideal for the first soccer game. Gaskill set the ball rolling to send his right winger away to the King George goal, where the full backs, Harry Withers and Don Ralph, demonstrated defensive tactics that held the Queen Alex forwards from getting within shooting range. Time and again, the East City boys would work inside the defence to test the ability of G. Palmer in the north-end goal. A break-away by K. Withers and H. Foster terminated in Barrie sending a drive for the corner of the upright. Woodgate, at left full back, met the ball with a steady punt, but it took a peculiar turn to go into goal. King George 1, Queen Alexandra 0.

Second Half.

On resuming, the Queen Alexandra forwards penetrated the King George territory, but found the halves closing in on them to allow the full backs to punt clear upfield. Cornwall, at inside left, and a good left-footer, always was in the picture through his aggressiveness on the attack that caused many anxious moments in the Queen Alexandra area. At this point Woodgate went up on the forwards' line in an attempt to get the equalizer, but found his progress blocked on any excursion towards the winners' goal. At the last moment, Gaskill dribbled his way upfield, sent a long pass out to the left winger, who worked a fruitless flag kick off Withers. Woodgate sent the ball past. King George 1, Queen Alexandra 0.

Queen Alexandra — G. Palmer, goal; A. Woodgate and C. Seal, full backs; D. Hume, B. Torrance and J. Tighe, halves; M. Richardson, E. McEwen, J. Gaskill, M. Harvey, and M. Coones, forwards; sub., N. Jewell.

King George — R. Anderson, goal; Harry Withers and Don Ralph, full backs; Keith Ferguson, Gerald Powell, and Frank Wise, halves; Ken Withers, Henry Foster, Allan Barrie, Claude Cornwell, and Stewart, forwards; subs., Ken Lee and Stan Joyce.

Referee—David Buchan.

OLD-TIME HURLER DEAD

BEAVER DAM, Wis., Sept. 21.—Emerson (Pink) Hawley, 66, former major league baseball pitcher, died today. He was the pitching end of the "pink and blue" battery famous in Wisconsin's baseball history nearly half a century ago. His twin brother, Blue, died in 1891.

TIME TABLE CHANGES

Effective

SUNDAY, SEPT. 25, 1938

Full information from agents

CANADIAN PACIFIC • CANADIAN NATIONAL

Lawn Bowling

By HERB. MARTIN

We start off this column this morning by offering congratulations to J. J. Howden on the occasion of his recent marriage. "J.J." is one of our most popular and highly esteemed members. And then we offer congratulations to Cecil Perdue on the occasion of his marriage. "Cec" is the chap who looks after the sporting pages of this daily journal. The best of wishes of every member of our club is extended to these two couples.

Another schedule was completed last night when Rev. G. Easton, in a one-sided game, defeated C. Mowry in the final of the leads and seconds, and that settles that for this season.

And then in a game that was just about as one-sided as the other game, Sloan's rink eliminated Freeman from the skips and vice-skips schedule. Sloane will now meet Gimblett in the final game to-morrow night.

There will be the usual mixed tournament this evening—15c fee.

Beggs' Victory Over Wings Keeps Bears In

NEWARK, N.J., Sept. 21—(AP).—Unless it rains, of course, Newark Bears will attempt tonight to draw even in their semi-final playoff series with the Rochester Red Wings for the International baseball league governor's cup.

Rochester still needs one victory to eliminate the league champions and then face Buffalo in another four-out-of seven series for the right to meet the winner of the American Association playoffs in the "Little World Series."

Joe Beggs turned back the Red Wings, 3-0, with five hits last night to keep Newark in the running and bring the playoff status to three-to-two. The two teams entrained for Newark for tonight's scheduled contest at Ruppert Stadium.

Beggs was in good form, allowing only one Red Wing to reach third-base.

Pit Lepine Coaches New Haven Eagles

NEW HAVEN, Conn., Sept. 21.—(AP)—Alfred (Pit) Lepine, veteran centre of Montreal Canadiens, was named coach of New Haven Eagles of the International American Hockey League tonight by Nathan Podoloff, General Manager.

The Canadiens will maintain a farm club here this season. Lepine succeeds Billy Coutu.

Outlaws Beat Elgin 9-5 In Second Game

(Examiner Correspondence.)

HASTINGS, Sept. 21.—The Outlaws won their second straight game over Elgin in the finals for the town softball league championship. They need just one more victory to take the best 3 out of 5 game series. The 9 to 5 score did not indicate the play as both teams were very evenly matched.

The Outlaws opened the scoring in the first innings with 2 runs. Radford tripled and scored on Walsh's triple. Walsh scored on Stickles' single. J. Preston scored Elgin's first run when he sent a long homer to deep right. The Outlaws got 2 more in the third on a single, a walk and Dit Clapper's triple to centre, and 2 in the fourth on 3 hits in a row. Elgin got one back in their half of the fourth when Fleming singled and scored on R. Richardson's double.

The Outlaws scored again in the sixth when Puffer was safe on a 2 base error and scored on Phillips' single. Elgin came to within 2 of tieing the score in the last of the sixth when they sent 3 across on 2 singles, E. Preston's double and R. Richardson's triple. The Outlaws put the game away in the seventh when they scored twice on a single an error and McKee's triple. Elgin went out in order in ther half to wind up the game.

Radford, Outlaws' centre fielder, was the leading batter of the game with a triple and 2 singles in 4 times at bat. R. Richardson with a triple and a double in 3 times up topped the Elgin clouters.

McKee turned in another nice game on the mound for the Outlaws when he limited Elgin to 9 hits. He struck out 3 and walked none.

J. Richardson pitched for Elgin and allowed 11 hits. He struck out one and passed one. R. Scott, Elgin outfielder, made the fielding feature of the game when he took Dit Clapper's long liner to deep centre in the fifth.

The teams:

Elgin—E. Preston, 2b; G. Richardson, 3b; Fleming, lf; R. Richardson, ss; Grady, lf; J. Preston, c; R. Scott, cf; J. Richardson, p; M. Scott 1b.

Outlaws. — Radford, cf; Walsh, 2b; McKee, p; Stickles, 3b; Clapper, 1b; Bonds, c; Puffer, lf; Phillips, ss! Petticrew, rf.

Score by innings	R.H.E.
Outlaws ..... 202 201 2—9	11 3
Elgin ..... 010 103 0—5	9 3

Umpires— N. Scriver, plate; G. Scriver and Wellman, bases.

Complete Auto Service
Motor Repairs,
Body Bumping, Re-Painting
J. J. DUFFUS CO.
Telephone 1760. 24 Hour Service

Keep Summer at Home!

This winter enjoy the steady, summery warmth of Hamco, Canada's finest Coke. Delivers an abundant flow of clean, easily controlled heat—with plenty of reserve for the coldest snap. Dustless, smokeless, wasteless. Easy to handle—leaves minimum ash. Priced today at the lowest in years, it's your greatest fuel bargain. Order from your *local* HAMCO dealer—he deserves your fuel business.

Ask your dealer about the new
HAMCO Automatic DRAFT CONTROL and HAMCO HOT WATER HEATER
... Two great money saving conveniences.

HAMCO Gives more heat Costs less money Dustless **COKE**
HAMILTON BY-PRODUCT COKE OVENS, LIMITED
HAMILTON, CANADA

HAMCO—NOW THE LOWEST PRICE IN YEARS

Sold by All Leading Fuel Dealers

NEW YORK YANKEES SUFFER THEIR FIFTH STRAIGHT LOSS

Red Sox Nip Browns 12-8 and 7-2. Yanks' 5th Straight Loss 5-4 To White Sox Is New Record

Even the Yankees' record losing streak can't stir up much interest since the New Yorkers clinched the pennant. The fans won't be excited about the National Baseball League race until the teams come out from under their umbrellas and play a few games. But in the meantime Boston Red Sox and Cleveland Indians are stirring up quite a lively pair of private battles.

Second place in the American League is their main stake and their leading representatives at the home plate, Jimmy Foxx and Earl Averill, are quite in the thick of the fight for the batting crown.

In addition to whatever prestige is involved, there's cash money in the scrap for all concerned. The difference between second and third place runs about $200 per man when their shares of the world series pool are split up and, of course, a batting champion is in a favorable position in salary negotiations.

The Red Sox, returning to action yesterday after having had two straight doubleheaders washed out, regained a little lost ground by walloping St. Louis Browns in both ends of a bargain bill 12-8 and 7-2. The Indians took a single game from Washington 9-1. That left Boston one game ahead with about a dozen still to go. And the difference is where it counts most—the Indians have lost two more.

A Good Record

The only other game played saw the Yankees establish a new record for Joe McCarthys managerial regime by losing their fifth straight game, a 5-4 decision to Chicago White Sox. It was the first time since McCarthy took charge in 1931 they had dropped so many in a row.

The entire National League program again was rained out along with the Athletics-Detroit game in the American. It didn't make much difference in the senior circuit race this time, for the teams still can play the games off in doubleheaders if the rain stops today.

Pittsburgh Pirates, still have a 3½ game lead over Chicago Cubs and ought to be ready for a little action after two days of rest.

High spots of yesterday's games were the two seven-run innings the Red Sox staged. Trailing 7-5 going into the last inning of the opener, they belted Jim Walkup and Ed Cole for seven runs. Then they repeated the feat in the sixth of the eight-inning nightcap as Foxx belted his 46th homer and a triple in the same inning. Hal Trosky smacked out three singles, Bruce Campbell drove in three runs and Denny Galehouse pitched a steady nine-hit game to give Cleveland its easy triumph.

The Yankees hitting was nothing to cheer about as Monte Stratton held them to eight blows, and Bump Hadley was bumped for 11 hits, four of them good for three runs in the seventh, before he retired from the mound.

FOOD BY PARACHUTE

While searching for fresh means of access to the interior of New Guinea, a patrol is sending fortnightly reports by wireless and has received tons of food and other supplies dropped by parachute.

May Top Jockeys

After 10 years in the saddle, in which he has become one of the continent's outstanding jockeys, Johnny Longden, above, an Albertan boy, may wind up the year as the leading rider in United States. With Johnny Adams out with a broken leg, his chief rival for the honors is expected to be apprentice Sammy Williams. Two years ago Johnny lost out to Basil James, also an apprentice, in the race for top honors.

Brewers Tumbled By Saints 5 to 4

ST. PAUL, Sept. 21—(AP).—St. Paul's American Association champions returned home today still in the running for the Shaughnessy playoff championship and a chance at "Little World Series" honors.

The Saints stopped the rush of the Milwaukee Brewers and their ace pitcher, Whitlow Wyatt, last night by winning the fifth game of the series, 5-4. It was St. Paul's second triumph.

The clubs meet again tonight. Kansas City already has disposed of Indianapolis in the other semi-final.

LIFE MEMBER AT 90

ILFORD, England—(CP).—W. J. Mays, 90, claims to be the oldest football club supporter in the country. He joined the Isthmian League Club here 50 years ago and has just been made an honorary life member.

Baseball Record

Standings and Results

INTERNATIONAL LEAGUE PLAYOFFS

Yesterday's Results

Newark 3, Rochester 0.
Rochester leads series 3 games to 2.

NATIONAL LEAGUE

	Won	Lost	Pct.
Pittsburg	81	57	.587
Chicago	78	61	.561
Cincinnati	76	62	.551
New York	75	64	.540
Boston	69	69	.500
St. Louis	67	72	.482
Brooklyn	63	75	.457
Philadelphia	44	93	.321

Yesterday's Results

All games cancelled.—Rain.

AMERICAN LEAGUE

	Won	Lost	Pct.
New York	94	48	.662
Boston	81	59	.579
Cleveland	81	61	.570
Detroit	74	67	.525
Washington	71	72	.497
Chicago	59	75	.440
St. Louis	50	88	.362
Philadelphia	51	91	.359

Yesterday's Results

Boston 12-x7, St. Louis 8-2.
Cleveland 9, Washington 1.
Chicago 5, New York 4.
x— Called end eighth—Darkness.

Patty Berg Tops Golf Round Now Favorite

CHICAGO, Sept. 21.—(AP).—The prize ring had its "killers"—notably Jack Dempsey. Now women's golf has one in harmless looking Patty Berg of Minneapolis.

Mrs. Berg, with her red hair and freckled face, and just 20 years old, looks tame enough until she starts swinging her clubs. Then she is ruthless. In a mighty blast of just 42 shots at Westmoreland Country Club yesterday, Patty smothered Mrs. Myron Davy of Washington, D.C., 10 and 8, in as crushing a defeat as any United States' women's national tournament has ever produced. She won 10 straight holes.

That overwhelming victory overshadowed everything in the first round flight, including the defeat of the six-time former champion, Glenna Vare. It overshadowed the performance of Mrs. Estelle Lawson Page of Chapel Hill, N.C., the defending champion in eliminating the Canadian titleholder, Mrs. Eric Phillips of Lambton Mills, Ont. Mrs. Vare was swept to the sidelines by 18-year-old Dorothy Kirby of Atlanta, Ga.

As the field of 32 survivors got away on the second and third flights of two 18 hole rounds to-day, the Minneapolis red head, and Mrs. Page, 31-year-old housewife, were ranking favorites to wind up as finalists for the championship Saturday.

Production of food products in Norway is much greater than a year ago.

Year's Best Two-Year-Old Scoring Seventh Win

Ridden by Nova Scotian Jockey Nick Wall in the toughest race of his young career, El Chico, unbeaten two-year-old and one of 1938's outstanding horses, is seen winning the junior Champion Stakes at Aqueduct, N.Y. In covering the six and a half furlongs in 1:18, El Chico marked up his seventh straight win and brought his total earnings for the year to $85,100. In this race Voliont, on the rail, finished second and Johnstown, the other horse shown, third.

New Dear Wins At Barrie Fair

BARRIE, Sept. 21—Toronto and Mitchell horses captured the big end of the prize money in the first day's harness racing at Barrie Exhibition yesterday. Due to recent rains, the track was rather heavy.

Jane Axworthy, bay mare owned and driven by C. Chapman, Toronto, captured first honors in the 2:27 trot or pace, taking first in all three heats. June Harvester was second and Terry Grattan third.

New Dear, bay gelding, owned by E. W. Fawn, Mitchell, and driven by W. Hawkes, took three firsts in the 2:22 trot or pace; Peter J. was second and Dixie Harvester, third. The races were witnessed by a large crowd.

The free-for-all and road races confined to roadsters in harness, are carded for Wednesday afternoon, and the farmer's trot and pony race for ponies under thirteen hands are scheduled for Thursday afternoon.

2:27 Trot or Pace

Jane Axworthy, C. Chapman, Toronto (Chapman	1	1	1
June Harvester, A. Hopkins, Cooksville (Hopkins)	3	2	2
Terry Grattan, Frank Foran. Schomberg (Foran)	2	3	3

Times—2:21; 2:20⅝; 2:24¾.

2:22 Trot or Pace

New Dear, E. W. Fawm, Mitchell (W. Hawkes)	1	1	1
Peter J., J. Bumstead, Elmvale (Bumstead)	2	2	2
Dixie Harvester, E. F. Fawm, Mitchell (J. Hawkes)	3	3	3

Times—2:23; 2;23¼; 2:24.

Officials—Starter, H. R. Hodgson, Kingston. Timekeepers, Dr. Harry Leadlay, Cookstown; A. D. Simon, Barrie.

Charge Is Reduced

GUELPH, Ont., Sept. 21—(CP)—The grand jury at the fall assizes today reduced a murder charge against Wilfred Goll, Carlsruhe farmhand, to one of manslaughter. Goll was charged in connection with the death of William Copeland, Harrison district farmer.

Copeland died in hospital from head wounds the crown claims Goll inflicted with a pair of old horseshoes during an argument over the filling of a milkpail.

Yesterday's Stars

(By The Associated Press)

Joe Cronin and Jimmy Foxx, Red Sox—Cronin collected four singles and batted in two runs to lead team to 12-8 win in opener; Foxx hit 46th homer and triple as Boston won second, 7-2.

Monte Stratton and Luke Appling, White Sox—Stratton held Yanks to eight hits registering 15th victory, Appling drove in three runs with two doubles in 5-4 triumph.

Dennis Galehouse, Indians — Checked Washington Senators with nine hits to beat Nats, 9-1.

Turnesa's 'Mary Ann' Is Being Returned

PITTSBURGH, Sept. 21—(AP).—Bill Turnesas "Mary Ann, charmed putter which he lost in the excitement of winning the United States amateur golf championship, speeded to Turnesa's home in Elmsford, N.Y., today aboard a mail train.

An unidentified man telephoned a Pittsburgh newspaper last night and admitted he had picked up the putter after it had fallen out of Turnesa's bag at the conclusion of Turnesa's title match with Pat Abbott last Saturday at Oakmont. The caller added that the club was on its way to the amateur champion.

Deloro Badminton Club Reorganizes

(Examiner Correspondence.)

MARMORA, Sept. 21.—The Deloro Badminton Club re-organized at a meeting held in that village on Monday evening. The following were elected to office:

President—D. Rattray.
Secretary—Margaret Shannon.
Chairman of Games Committee—William Townson.

Wrestling Last Night

(By the Associated Press.)

Reading, Pa.—Jake Patterson, 235, Syracuse, N.Y., defeated Abe Kashey, 215, Paterson, N.J. 36:41.

Indianapolis—Ali Baba, 205, Turkey, threw Joe Cox, 230, Kansas City, twice; Ralph Garibaldi, 211, New York, defeated Ray Villmer, 219, St Louis; Joe Banaski, 190, Oklahoma City, decisioned Tuffy Cleet, 184, Detroit.

Roy Kent Joins Sarnia Imps

SARNIA, Sept. 21—Roy Kent, who played end wing for Bill Storen's University of Western Ontario Mustangs in the senior intercollegiate rugby series last year, turned out with the Imperials this afternoon, and Art Massucci is ready for Saturday's opening exhibition with the Ottawa Rough Riders in the Dominion Capital. The addition of Kent and the recall of Gord Eveland, rookie snap, brings the squad back to its old strength of twenty-nine.

Auk Beattie, husky Wallaceburg end, was released last night, and Ellsworth Pierce, 200-pound middle, returned unexpectedly to his home in Windsor.

Massucci's setup at present finds him at least two deep in every position. Ralph Burr and Eveland will do the snapping with Henry Living, who will alternate the centre of the line and middle wing.

Trip Trepanier, the lightweight Frenchman from Windsor, has succeeded Gordon Paterson at inside wing on the first string, where he teams up with Pat Butler. Mike Clawson and Fat Parsons, the veteran middles, are still first-stringers, and the end-wing starters are Ken Stevenson and Ike Norris.

Arnie McWatters, nursing a charley horse, turned over the quarterbacking chores to Jim Shanks and George Hungerford. McWatters will probably be behind the line on Saturday.

Tony Golab, husky Windsor Collegiate graduate, is working on the halfline and at end wing. He will play both positions.

The regular halfline combination, for the start, at least, will be Stirling, Beach, Hedgewick and Moroz.

Daily workouts will be held this week until Thursday. The team leaves Friday afternoon for Ottawa.

Fights Last Night

(By the Associated Press.)

Saint John, N.B.—"Buster" Carroll, 142, Lowell, Mass., outpointed Peterpeter Tarpley, 141, Athens, Ga., (10).

Montreal— "Tiger" Warrington, 178, Liverpool, N.S., outpointed Al McCoy, 182, Boston, (10).

South Bend, Ind.—Alex Kettles, 202, South Bend, decisioned Charles Belanger, 186, Montreal, 10 rounds.

Detroit—George Sutka, 188, Wyandotte, Mich., stopped Henry Palmeri, 183, Cleveland, (4).

Montreal — Maxie Berger, 141, Montreal, outpointed Frankie Wallace, 138, Cleveland, (10).

Houston, Tex. — Kenny Lasalle 146½, Houston, outpointed Jimmy Moinett, 149½, Akron, (10).

Major League Leaders

American League

(By The Associated Press)

Batting—Foxx, Boston, .349.
Runs—Greenberg, Detroit, 130.
Runs batted in—Foxx, Boston, 161.
Hits—Vosmik, Boston, 191.
Doubles—Cronin, Boston, 48.
Triples—Heath, Cleveland, 18.
Home runs—Greenberg, Detroit, 53.
Stolen bases—Crosetti New York, 24.
Pitching—Ruffing, New York, 21-6.

People Are Happier

MONTREAL, Sept. 21 — (CP). — People of Western Canada are "in a happier state of mind than it has been our fortune to meet for a number of years," Sir Edward Beatty, president of the Canadian Pacific Railway, said on his return over the weekend from an inspection tour of western lines.

"The psychological effect of a wheat crop more nearly approaching normal has been very great, and one cannot but feel that westerners generally believe the bad years are well over and they are looking to the future with something of their old optimism." he said.

Lad Goes Free

EDMONTON, Sept. 21—(CP). — Lack of a reform school in Alberta resulted in an Alberta Appeal Court decision here yesterday ordering release of Charles Atkinson, 17, of Westlock, Alta., from penitentiary, where he has been in custody since June 16, when he was sentenced to two years for arson.

Golf Tourney With Pot Of $22,000 Real 108-Hole Marathon Draws 275, Four From Canada

NEW YORK, Sept. 21.—(AP)—After some 20 years of day dreaming about a perfect golf tournament, Mr. William (Corn) Wallace has come up with an "angel" who's making it come to pass. A millionaire named George Murphy is offering the professionals their biggest chance at a cash box since Baron Long and his free-spending pals stopped giving money away in $25,000 chunks at Agua Caliente, Mexico.

"Corn" Wallace's idea of a real tournament contrasts sharply with the United States Golf Association his ex-employer. The U.S.G.A. figures the title is recompense enough for the pros in the United States Open and to some it is. Wallace's idea of a championship is a marathon duel with plenty of folding money at the end of the trail for the contestants, extra dollars for super-special shots, seats along the fair-ways and greens for cash customers, a stock exchange scoreboard, and a glorious week's outing for all concerned with everything on the "cuff."

275 To Compete

His millenium comes true today Two hundred and seventy-five golfers, including every playing pro in the United States who had time and enough gasoline money to make the trip and four of Canada's best, start out on a five-day, 108-hole marathon over the Fenway Club layout. Counting the maximum that can be earned with straight 325-yard drives and tee shots within the six and eight foot circles, the total purse for the shindig is $22,000. The winner will receive $5,000, the runner-up $2,000, third place $1,000.

The Canadian teachers who will be in there matching power and artistry with most of the American topnotchers are Stan Horne of Ottawa, who recently successfully defended his Canadian P.G.A. title, Wee Bobby Alston, Ottawa Scot, Bob Burns, Montreal and Jules Huot, Quebec.

The open champions of Canada and the United States—Sammy Snead and Ralph Guldahl—are in the pack.

The "Angel"

"Angel" Murphy is a thick set man with redish hair who has almost as many dollars as North America has golfers. He's a shy man who always asks his name be left out of the papers. He's a typical 85 or 90 shooter who thinks pros like Gene Sarazen, Sam Snead and Horton Smith are nuts. Not many of the real stars heard of him before this. It took "Corn" Wallace to locate him.

Always a man for comfort, Wallace has erected 3,000 grandstand seats around the fairways and greens—around the 1st, 6th and 7th greens where the pros can pick up $15 or $10 by hitting their tee shots within circles of eight and six feet about the pin, the 17th fairway where there'll be a driving contest and about the 18th where somebody's due to scramble home with first prize Sunday night.

DANCING TO-NIGHT
JACK GRANT AND HIS ACES
LAKEFIELD PAVILION
Admission 10c. Ladies Free
Dancing 4 for 25c

Economy Night
TONIGHT
WITH
Frankie Hamon's Orch.
AT
Rye's Pavilion
The Night Everyone Waits For
ADMISSION
Men 25c—Ladies 10c
DANCING FREE
Dancing Monday, Wednesday, Friday and Saturday

TONITE
Bert Niosi
Canada's King of Swing
at the
SUMMER GARDENS
Admission
Ladies 35c
Gent's 50c

SQUARE and ROUND DANCING
Thurs. Sept. 22
LAKEFIELD PAVILION
RED MONCRIEF AND HIS HAYMAKERS
ADMISSION 25c
Standard Time

RADIO PROGRAMS

The programs listed are printed as issued by the stations and are subject to change.

Wednesday
(Afternoon, EDT)

4.45 P.M.
Birl Alone (NBC) WBEN
Poetry of Pauline Johnson, CBL
The Hatterfields, WLW

5.00 P.M.
March of Games, CFRB
Neighbor Nell, WJZ

5.15 P.M.
Silhouettes of the West, WJZ
Backwoods Breakdown, CBL
Johnson Family, WOR

5.30 P.M.
Your Family (NBC) WBEN
Gloom Chasers, CBL
Castillians, CFRB
Don Winslow of Navy, WJZ

5.45 P.M.
Little Orphan Annie (NBC), WBEN
Stock Quotes, CBM
Howie Wing, CFRB

(Evening, EDT)

6.00 Evening
Salad Russe, CBL
Jesse Crawford, WEAF

6.15 P.M.
Enoch Light's Orch., WABC
Evening Bulletin, CBL

6.30 P.M.
Sports News, WGR
Alma Ketchell, WJZ
Germany Salutes Canada, CBL

6.45 P.M.
Lum and Abner, WJR
Lowell Thomas (NBC) CBL

7.00 P.M.
Amos 'n' Andy (NBC) CBL
Ray Heatherton, songs, WGR
Easy Aces (NBC) WHAM

7.15 P.M.
Mr. Keen, WHAM
Rollini's Orchestra, WEAF

7.30 P.M.
Lone Ranger, WOR
Living History, CFRB
The Revellers, WEAF

7.45 P.M.
Outdoors in Ontario, CBL
Science on the March, WJZ

8.00 P.M.
Gang Busters, WGR
Roy Shield Revue, WJZ
One Man's Family, WEAF
Roy Shield Revue, CBL

8.30 P.M.
Tommy Dorsey's Orch. (NBC) WEAF
Paul Whiteman's Orch., WGR
Lone Ranger, WGN
Souvenir, CBL
Silhouettes in Blue, WJZ

9.00 P.M.
Town Hall To-night (NBC), WEAF
Meet the Champ, WABC
Bob Crosby's Orch., CBL

9.30 P.M.
Blue Velvet Music, CFRB
George Olsen's Orch., CBL
For Men Only, WBEN

10.00 P.M.
The Word Game, WABC
Kay Kayser's Musicale, WEAF
Blue Mountain Mill, CFRB

10.30 P.M.
It Can Be Done, WABC
Melodies From the Skies, CBL
Minstrel Show, WJZ

11.00 P.M.
News, CBL
Messner's Orch., WEAF

11.15 P.M.
Enric Madriguera's Orchestra, CBL
Count Basie's Orch., CFRB

11.30 P.M.
Organ Reveries, CFRB
Dick Jurgen's Orch., CBL
Ab Lyman's Orch., WEAF

12 P.M.
Amasa the Arab, WJZ
Guy Lombardo's Orchestra, WABC
Will Osborne's Orch., WBEN

Thursday
(Morning, EDT)

8.30 A.M
Vic and Sade, WOR
Musical Tete-a-Tete, CBL
Christian Science, CFRB

8.45 A.M.
Hymns for To-day, CFCF
Morning Devotions, CBL

9.00 A.M
Breakfast Club (NBC) CBL
Richard Maxwell, Songs, CFRB
The Band Goes to Town, WEAF

9.15 A.M.
The Goldbergs, CFRB
Montana Slim, WABC

9.30 A.M.
Joyce Jordan, WABC
Secret Diary, WBEN

9.45 A.M.
Tower Clock, WHAM
Bachelor's Children, WJR

10.00 A.M.
Mrs. Wiggs (NBC) CBL
Pretty Kitty Kelly (CBS), WGR
Just Neighbors (NBC) WHAM

10.15 A.M.
Myrt and Marge (CBS) WGR
John's Other Wife (NBC), CBL
Women Only (NBC) WHAM

10.30 A.M.
Josh Higgins (NBC) WJZ
Just Plain Bill (NBC) CBL
Hilltop House (CBS) WJR

10.45 A.M.
Woman in White (NBC), WBEN
Ma Perkins, WHAM
Stepmother, WGR

11.00 A.M.
Mary Marlin, WHAM
David Harum (NBC) WBEN
Hollywood Adventures, CBL

11.15 A.M.
Vic and Sade (NBC) WHAM
Lorenzo Jones (NBC) WBEN
Mrs. Page, WJR

11.30 A.M.
Big Sister (CBS CFRB
Pepper Young, WJZ

11.45 A.M.
Road of Life (CBS) WBEN
Most of Life (NBC) WHAM
Aunt Jennie's Stories, WABC

(Afternoon, EDT)

12.00 NOON
Southernaires, WJZ
Tower Town Tempos, CFRB
Sweet Hour of Prayer, CBL

12.15 P.M.
The O'Neills, WBEN
George Griffin, songs, CBL

12.30 P.M.
Richardson Strings; CBL
Romance of Helen Trent, WABC

12.45 P.M.
Our Gal Sunday, WJR
Cadets' Quartette, WEAF
String Quartette, CBL

1.00 P.M.
Happy Gang, CBL
The Goldbergs, WGR

1.15 P.M.
Words and Music, WEAF
Farm Broadcast, CFRB
Vic and Sade, WGR

1.30 P.M.
Road of Life (CBS) WGR
Mother-in-Law, WJZ
Street Scene, CBL

1.45 P.M.
Gospel Singer (CBS) WJR
Glenn Darwin, songs, WHAM
Joyce Trio, CBL

2.00 P.M.
Symphonic Hour, CBL
Betty and Bob, WEAF
Three Cheers, WJZ

2.30 P.M.
Southern Cruise, CFRB
Valiant Lady, WHAM

2.45 P.M.
Hymns of All Churches, WEAF
Marimba Music, WGR

3.00 P.M.
Army Band, WABC
The Grand Slam Revue, WJZ

3.15 P.M.
Ma Perkins, WEAF
Reminiscing, CKLW

3.30 P.M.
Pepper Young (NBC) WBEN
Block's Varieties (CBS) WGR

3.45 P.M.
The Guiding Light (NBC) WBEN
David Harum, WOR
Between Book Ends, WJZ

4.00 P.M.
The Berkshire Music Festival, WGR
Backstage Wife, WBEN
Club Matinee, CBL

4.15 P.M.
Stella Dallas, WEAF
Midstream Drama, WLW

4.30 P.M.
Life Can Be Beautiful, WBEN
Jamboree, CKLW

Radio Log

CANADIAN CORPORATION

	M.	Kc.
CBL	551	840
CKCL	517	580
CBM		1050
CBO		880

COLUMBIA SYSTEM

WABC	349	860
CFRB	435	690
WJR	400	750
WGR	545	550

MUTUAL SYSTEM

WOR	422	710
WLW	428	700
WGN	416	720

NATIONAL (Blue Network)

WJZ	395	760
WHAM	261	1550

NATIONAL (Red Network)

WEAF	454	660
CRCT	357	840
WBEN	333	900

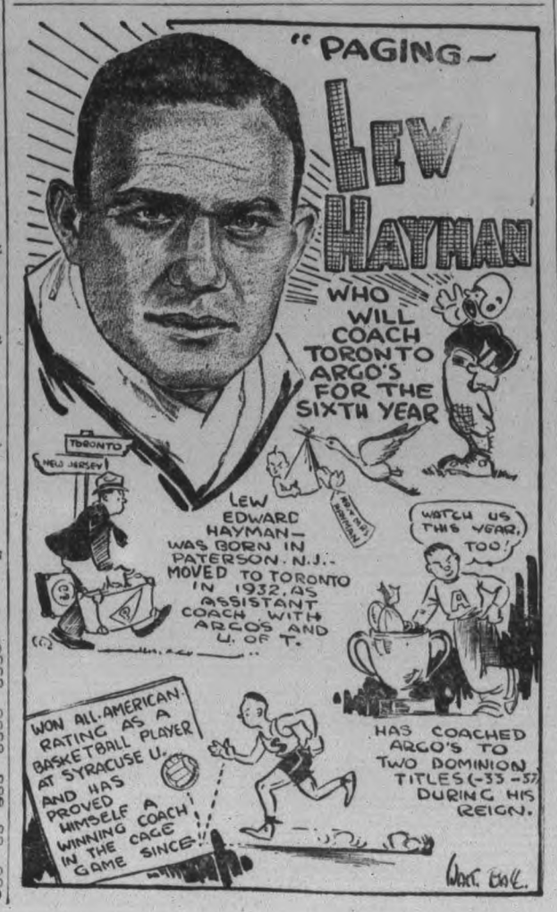

Regent
TO-DAY, THURSDAY AND FRIDAY
Performances 2.30 - 7.00 - 9.00
REVEALING THE MOST THRILLING SECRET FOR HAPPINESS TWO LOVERS EVER FOUND!
KATHARINE HEPBURN · CARY GRANT
HOLIDAY
A Columbia Picture
SPECIAL SHORT FEATURES

Box Office Open All Afternoon For Sale of Evening Tickets
Irving Berlin's ALEXANDER'S RAGTIME BAND
An American Cavalcade
TYRONE POWER · ALICE FAYE · DON AMECHE
20th Century Fox
A Movie Quiz $250,000.00 Contest Picture.
To-day & Thurs.
Daily 2.30 - 7.00 & 9.00
Feature at 2.50, 7.20 & 9.20
CAPITOL
EXTRA! "CAPITOL NEWS"
WALT DISNEY'S "POLAR TRAPPERS"
Donald Duck and Goofy in the Arctic

DON'T FORGET, THIS IS SWAP AND BARTER WEEK IN PETERBORO

HAVE YOUR AD IN BEFORE ONE O'CLOCK ANY DAY, AND ON SATURDAYS 10 O'CLOCK
WE ARE AT YOUR SERVICE AND WILL GLADLY HELP YOU WRITE YOUR AD. IF NECESSARY.

Births
Marriages
In Memoriam
Cards of Thanks
Deaths

MARRIED

HOWDEN—MERVIN.—On September 20, by the Rev. H. Reginald Howden, Sydney Eileen Mervin to John James Howden. The attendants were Mr. and Mrs. T. H. Adams.

SLOAN—STONEBURGH. — The marriage of Vernabelle Eva Elizabeth Stoneburgh, daughter of Mrs. Mabel Stoneburgh and the late Mr. Ernest Stoneburgh of this city to Mr. James Clarke Sloan, elder son of Mr. Donald Sloan, Norwood, Ont., took place quietly Thursday, September 15, at St. Paul's Manse by the Rev. Dr. A. T. Barr.

ENGAGEMENT

Mrs Walter Young, Young's Point, announces the engagement of her only daughter, Mary Isabel Buchanan, to Francis T. Roddy of Vernonville. The marriage will take place October the eighth.

The engagement is announced of Harriett Emily, eldest daughter of Mrs. A. Williams and the late Mr J. H. Williams, to Paul Evans of Peterborough, youngest son of Mrs. Evans and the late Mr. M. Evans of Hungary. The wedding to take place early in October.

DIED

TUCKER, Charles.—In Norwood on Wednesday, September 21, 1938. Charles Tucker, in his 74th year. Funeral service from the family residence, Norwood, on Friday, September 23, at 2 o'clock. Interment Norwood Cemetery.

WILSON, Alexander Anderson. — Suddenly, as the result of a shooting accident at Coe Hill, on Monday, September 19, 1938, Alexander Anderson Wilson, aged 76. Funeral on Thursday, 2 p.m., at Vernonville.

IN MEMORIAM

LOGAN.—In loving memory of a dear husband and father, James Logan, who passed away September 20, 1934.

But somewhere yet on the hilltops
of a city that hath no pain,
He will wait on the Beautiful Doorway to bid us welcome again.
—Wife and daughters, Margaret and Ann.

MONUMENTS

J. PIRIE Monuments
MARKERS — INSCRIPTIONS
Superior Workmanship
Lower Prices
71 Crescent Street Tel 2892

COMING EVENTS

First insertion, 20 Words or less, minimum charge 50c. Subsequent consecutive insertions, 40c per Insertion. All over 20 Words, 2c per extra word per insertion

NOTICE—T. Predenburg announces the opening of a Fuel Yard in the William Hamilton building, Reid street. Fuels of all kinds at current prices. Phone 3414.

RUMMAGE SALE. — All Saints' Parish Hall, Friday, September 23, at 7 p.m.

U.F.O. INVITATION DANCE. — Legion Hall, Wednesday, September 28. Moncrief's Orchestra. Gents, 50c; Ladies, 35c.

BRITISH-ISRAEL LECTURE by Mr. P. Take of Toronto at 8.15 p.m. Friday, September 23, in the PARAGON HALL. Please note change of meeting place Silver Collection. All welcome.

SOCIAL EVENING, Sacred Heart Church basement, Thursday, September 22, 8.30 p.m. Twenty-five Plaid Blankets for prizes; also five Extra Specials. Games free. Admission, 25c. Door prizes.

WESLEY UNITED CHURCH, 17th Concession Smith, will hold their Anniversary Services on September 25. 11 a.m., Rev. Storey of Toronto; Curve Lake Choir. 7.30 p.m., Mr. Stewart; Wesley Choir. Also Hot Dinner on Tuesday, September 27, followed by a Play from St. James' Church. Admission, 35c and 20c.

CAMPBELLFORD FALL FAIR, September 28 and 29. The president and directors are exerting every effort to make this one of the outstanding events in Eastern Ontario, and are offering a total of $2,500.00 in prizes. Horse racing, old time fiddling and dancing contests. Baseball: Colborne vs. Castleton. Midway and circus. General admission, 35c.

FLORISTS

THE PETERBOROUGH FLORAL CO
Flowers Delicately Arranged for All Occasions.
636 Water. 'Phone 1395, Nights 1688J

PERSONALS

IT'S TIME TO HAVE THAT HAT Cleaned. Service Cigar Store, George Street.

SONG - WRITERS — CONSIDERATION will be given to Song Material with a view to publication. Send Words or Music. Famous Songs, Box 68, Hamilton, Ontario.

PERSONALS

WELCH'S BEAUTY SALON
'Phone 844. 140 Hunter Street W.
For Your Next Permanent, try our All-Wave Guarantee from $2 to $7.50. Shampoo and Fingerwave, 60c. Special Prices in Morning. Open Evenings.
Elsie Blears, Mgr. 10 years' experience.

Taxis

FOR BETTER SERVICE
'PHONE 105
CAPITOL TAXI.

'PHONE 2350 — FOR PRICES ON YOUR Trips, any time, any place. We are at your service. Drummond Taxi.

NOBLE'S CARTAGE.
If You Have Something to Move 'PHONE 1729.
We Deliver Large and Small Parcels. Local Contract.

SWAP AND BARTER

NEW STOVES
CLASSIC, HURON, MAITLAND AND McCLARY'S.
SPECIAL LOW PRICES FOR THIS WEEK.

A NEW SHIPMENT OF CHESTERFIELDS AND STUDIO COUCHES HAVE JUST ARRIVED, PRICED FROM $22.00 UP. DINING-ROOM SUITES MODERN STYLES, $25.00.

A FEW USED STOVES AND HEATERS GOING VERY LOW FOR CASH.

CONGOLEUM RUGS AND ALL KINDS OF FLOOR COVERING.

WE BUY AND TRADE USED USED FURNITURE FOR NEW.

A. CHERNEY
213 Charlotte Street 'Phone 266.

ONE CHOICE YORKSHIRE BOAR, eighteen months old; also Choice Barred Rock Cockerels. Would Swap Choice Shorthorn Heifer for Good Clyde Mare. Herbert J. Miller, Keene

WORK BENCH AND VISE FOR WHAT have you? 35 Lafayette.

BEAGLE PUPS, FIELD TRIAL BREEDing. Reasonable. What have you? 273 Thomas Street.

NICE SILVER BLACK FOX SCARF, never worn. Will Exchange for Five Cords Body Hardwood, or what have you? Write Box 196, Examiner.

½ H.P. 25 CYCLE MOTOR. WOULD Swap for 60 Cycle Motor. 'Phone 1616W.

WANTED—GOOD RUDD GAS HEATER. Exchange for Jacket Water Heater. 238 Antrim Street (Upstairs).

WILL SWAP ELECTRIC RANGETTE for Bicycle, Chest of Drawers, or what? Apply 161 Clifton Street.

FOR SALE

4 Miscellaneous 4

GENT.'S WHEEL AND GAS STOVE. 327 Simcoe.

ONE ELECTRIC WASHER, ROUND Tub Guaranteed, $19.50. Johnston's, George at McDonnel.

CAR HEATER, GODERICH, LARGE size. Apply 174 Lansdowne.

ONE COAL AND WOOD STOVE, WITH Elevated Warming Oven, perfect condition, $15.00. One Eight-foot Show Case, all glass, in perfect condition, $15.00. Johnston's, George at McDonnel.

GOOD QUEBEC RANGE. 247 PRINCE.

HEATER, EITHER WOOD OR COAL. 147 London.

REMNANT SALE OF USEFUL ENDS—Silks, Woollens, Cottons, etc.
UPTOWN SILK SHOPPE
404 GEORGE STREET.
Any reasonable offer will be accepted.

COMBINATION RANGE, COAL, GAS, hot water front; Persian Lamb Coat, size 46. 'Phone 1569M.

SALE OF HOUSEHOLD FURNITURE, including Antiques. 475 Gilmour Street.

ONE FIVE - BURNER GAS STOVE, Jewel, Three Dollars. 168 Lock Street.

TREASURE STOVE, IN GOOD CONDITION. 435 George, Upstairs.

RADIO AND BABY COT. APPLY 95 Aylmer Street, Evenings.

QUEBEC COOK STOVES AND HEATers, Porcelain Top Table, Bookcase with Writing Desk, Baby Cribs, Beds, Library Tables, Dressers. 220 Dublin. 1534J.

LARGE OAK WARDROBE, GOOD CONdition, $8.00. 'Phone 3614J.

SMALL QUEBEC HEATER, WITH Oven, also Two Fur Coats. 'Phone 2528.

GIRL'S BROWN PERSIAN LAMB COAT, Matching Beret, size 14; also Happy Thought Range. 516 Water Street.

HAPPY THOUGHT RANGE, WITH Warming Closet; also Two-Burner Gas Plate, Water Heater. 292 Stewart. 'Phone 1362W.

QUEBEC HEATER, GOOD CONDITION. 270 Sherbrooke Street.

SHOES, SIZE 5½, and DRESSES, SIZES 14 and 16. 'Phone 931.

$90 TRUMPET OUTFIT, BEAUTIFUL condition, Sell or rade. Write Box 208, Examiner.

TWO OIL BURNERS FOR RANGE, ALSO Coal Oil Heater. 577 Division.

ENGLISH PRAM, GOOD CONDITION, cheap. 478 Aylmer.

QUEBEC COOK STOVE, QUEBEC Heater, Go-Cart, Spaniel Pup. 479 Bolivar.

MISSES' BLACK CLOTH COAT, FUR collar; Brown Tweed Coat, size 16. Navy Dotted Silk Suit. 228 London Street.

APPLE BARRELS. 'PHONE 1916F.

SMALL SIZE PIANO, GOOD TONE, 35 Dollars. 'Phone 2284.

FOR SALE—FOLLOWING SURPLUS Furniture: One Walnut Sleigh Bed (Antique), Walnut Chest of Drawers, Large Walnut Desk, Bookcase, One White Enamel Chest of Drawers, One Double Brass Bed and Springs. Mrs. C. H. Rogers, McFarlane Street.

LARGE SIZE QUEBEC HEATER. 515 Bonacord Street.

FOR SALE

4 Miscellaneous 4

GOOD CHESTERFIELD AND 1937 VICtor Mantel Radio, $15.00 each; Dishes, etc. Apartment 8, 264 Hunter.

FOUR-BURNER ENAMEL GAS STOVE, with Shelf. Peterborough Pet Shop, 178 Simcoe.

REMINGTON PUMP GUN, MODEL 31, with Special Stock and Forearm, 31-inch barrel, 12-Gauge. 575 Weller.

GIRL'S BROWN COAT, AGE 14, $4.00. 430 Sheridan.

FINDLAY OVAL RANGE, ELECTRIC Plate. 1948M.

CHILD'S LARGE SIZE CREAM ENAMelled Steel Bed. 'Phone 2663F.

HOUSEHOLD FURNITURE, BEDROOM Suite, Dining-room Suite, Chesterfield Suite, Combination Electric Stove, Floor Coverings. 105 Auburn.

TRADE IN YOUR OLD STOVE FOR A New One. Easy terms. Fine's Furniture Store, 189 Charlotte.

ONE EUREKA CLEANER, WITH ATtachments. One Beatty Floor Polisher. 'Phone 1597.

GENT.'S BICYCLE, GOOD CONDITION. Cheap. 'Phone 878.

WINCHESTER 38-55 DEER RIFLE; good condition. 'Phone 2972W.

CHOICE WIRE-HAIRED PUPPIES, Male Boston Pup. Welch's, 140 Douro. 1335J.

DOUBLE-BARREL 12-GAUGE SHOTgun. 'Phone 273.

TANK MOTOR AND GEAR PUMP, cheap for quick Sale. Millar, Herman Avenue.

NEW MODERN TAN PRAM. 209 Bethune.

WHITE SAXON ROLLER SINGERS, Bullfinch. Welch's, 140 Douro. 1335J.

CHILD'S STEEL COT. 548 DOUGLAS.

SMALL HAND LOOM, OLD-FASHIONed type; also Study Lamp. 2237.

FOLDING GO-CART, NAVY, $6.00. 183 Reid.

GREY GO-CART, HOT PLATE, CHEAP. 'Phone 2478M, after Seven.

GREY STROLLER, WITH TOP, LIKE new, $4. 195 Rink.

EIGHT-TUBE DEFOREST ELECTRIC Radio. Swap for 4 Cords Wood. S. G. Slight, 344 McDonnel.

GAS STOVE, HALL RACK, LINOLeums, Electric Grill. 116 Dublin.

COOK STOVES, HEATER, RADIO, Victrola, Furniture, etc. 403 Sheridan from 3 to 6 and 7 to 9.

ONE PAIR LINED BROWN VELVET Drapes. Apply 615 Gilmour.

TWO ROCKING CHAIRS. 'PHONE 838J.

SALE OF CIRCULATING HEATER (burned one year), Extension Table, Kitchen Cupboard, Bed complete, Library Table, Sewing Machine, Congoleum Rug. Owner leaving City. 263A Hunter West.

NUMBER OF CAST-IRON HEATING Coils, suitable for Office or Residence. Canadian Ventilating Shades, Limited, 481 Reid Street.

COOKING-EATING APPLES, 35c TO 50c Bushel. Order Winter varieties. Have 1,000 Barrels best kinds. Nearest large orchard to north country. Lawrence Jamieson, Camborne, Ontario.

HEINTZMAN & COMPANY GRAND Piano, perfect condition. Only had four months' playing. Must Sell reasonable. Write Box 213, Examiner.

6 Fuel 6

$1.25 QUARTER-CORD — BEST DRY Slabs or Mixed Wood. Albion, 'Phone 58.

	Half-Cord
Round Elm Furnace Wood	$3.00
Maple and Birch Slabs	$3.50
Elm or Hemlock Slabs	$2.50

Special Price on 3-Cord Truck Loads. DINSDALE. 'PHONE 153.

Wanted—Elm Logs, Apsley or Peterboro.

MIXED SLABS, 12-inch, $4.50 A CORD. Real Buy H. F. Doig, 2097.

DRY MIXED WOOD, FOUR-FOOT. 'Phont 1106J, after 5.30.

GOOD DRY SLABS OR MIXED WOOD, $2.50 Half-Cord. 'Phone 978.

7 Livestock and Poultry 7

PURE-BRED DURHAM BULL. 'PHONE 831 ring 2.

20 HEAD DURHAM YEARLINGS. 5 ring 31, Warsaw, after Six.

NUMBER OF TESTED HEIFERS FROM good Milking Mother, bred to freshen early—for Sale on Market, Saturday.

FOR SALE — GOOD CLYDE WORK Mare. 'Phone 686-3.

WANTED — HORSES OR INJURED Cattle for Fox Meat. 'Phone 2316.

12 YOUNG WORK HORSES, FROM 13 to 16 Hundred, rising four to eight years old, ranging in price from $130 to $160. Harry Tinney, Cavan. 'Phone Millbrook 214 ring 14.

YOUNG DARK BROWN MARE, 1,450 pounds. Also 200 Red Pullets and Roosters, four months old. Apply Percival Bothwell, Fraserville.

8 Real Estate 8

SEVEN-ROOM BRICK, WATER STREET North—$2,300.00, $800 down.
A. E. THOMPSON, Realtor, Kresge Building.

FOR SALE OR RENT — 100 ACRES, Lot 23, East Half, First Concession of Emily. Apply to 308 Frederick Avenue, or 'Phone 2780W.

FOR SALE — NEW SMALL HOUSE. 1 Block outside City. Low taxes. For terms, 'Phone 2825J.

50 ACRES, BRICK HOUSE, BARN, stone foundation, 3 miles from City, to close Estate $2,200
Bungalow, New, 5 Rooms, Modern, garage, good Lot. Easy terms.. $2,800
374½ George. M. STOREY 'Phone 939.

FOR SALE — NEW 5-ROOM BUNGAlow, North-end. W. P. Hetherington, 421 George.

BRICK HOUSE, HARDWOOD FLOORS, French doors, furnace, bathroom, electric lights, garage, large Lot, in Village, three churches, Public and High Schools. Sacrifice for quick Sale. Write Box 23, Millbrook.

FARM FOR SALE, 200 ACRES, LOT 15, Concession 6, Emily; Good Buildings, hardwood bush and remainder under cultivation. Apply on Premises.

FIVE-ROOM FRAME HOUSE, CENtral. Terms $2,500
10-Room Stucco House, in good condition, furnace, fireplace, plumbing, etc., central $2,000
R. E. DARLING
366 Water Street. 'Phone 2266.

FOR SALE

9x Building Materials 9x

NEW CORRUGATED ROOFING AND SIDING, $5.75 SQ. LUMBER, PLUMBING SUPPLIES, STRUCTURAL STEEL, PIPE, FITTINGS, BELTING, BAGS—FLOUR, FEED, CHOP, BRAN, ETC. CASH FOR BUILDINGS, CITY OR COUNTRY.
PETERBOROUGH METAL CO.
'Phone 697. Cor. Simcoe and Bethune.

10 Used Cars 10

1937 FORD V8 COACH, 60 HORSEpower, reasonable. 199 Dublin.

CARS WANTED.
CASH PAID FOR GOOD USED CARS
CLIFF CURTIS - FRED REVOY
288 CHARLOTTE ST.

1929 PLYMOUTH CABRIOLET, IN EXcellent condition, $125.00 cash. Apply 308 Charlotte Street, Apartment 1.

'31 FORD DELUXE ROADSTER, NEW tires, six wheels. 'Phone 510M.

'29 WHIPPET COUPE. 2145, ROGERS Service Station.

CHEVROLET ROADSTER, CHEAP FOR cash. 616 Chamberlain.

J. J. DUFFUS CO.
GUARANTEED
USED CARS

'37 Pontiac Coach	850
'36 Buick Cabriolet Coupe	$925
'35 Oldsmobile Sedan	$675
'35 Hudson Sedan	$575
'35 Ford Deluxe Sedan	$550
'29 Essex Coach	$150
'27 Oldsmobile Coach	$100
DeSoto Sedan	$325
Pontiac Sedan	$290
'36 Ford Stake Truck, Dual wheels. Motor has gone only 2,000 miles	$675

Other Makes and Models From $50 Up.
J. J. DUFFUS CO.
24 HOUR SERVICE
Telephone 1760

TO RENT

11 Miscellaneous 11

GARAGE TO RENT. 308 STEWART Street.

RENT — 90-ACRE FARM, INCLUDING Buildings, ½ mile from City. 406 Mark.

11x Apartments for Rent 11x

CHOICE HEATED GROUND FLOOR Apartment, 2 Bedrooms, separate entrance. 2217F.

FOUR-ROOMED UPPER FLAT; CONveniences, closed-in balcony. 228 Stewart.

HEATED COMFORTABLE APARTMENT. 203 Hunter.

OPPORTUNITY — BUSINESS WOMEN, Couple, Choice Heated Apartment. Ready soon. 2217F.

SEMI-APARTMENT. APPLY 168 Antrim.

HEATED APARTMENT, BANK OF Commerce Building. Possession arranged, $30. Apply 437 George.

FURNISHED OR UNFURNISHED Apartment. 389 Queen Street.

APARTMENTS FOR COUPLES, 13 AND 15 Dollars, Lafayette Avenue. 'Phone R. C. Braund.

NEWLY DECORATED APARTMENTS, heated. Furnished, Unfurnished, garage, Business Girls, Couples. 709 Water.

11xx Houses to Rent 11xx

NICE DUPLEX, CLEAN, CONVENIences, adults. Apply 183 Antrim.

SIX-ROOMED HOUSE, 345 DUBLIN. Apply 589 Reid.

HOUSE FOR RENT OR SALE. APPLY at 105 Auburn Street. Five-Roomed, all conveniences. Suit Young Couple or Adults.

MODERN SIX-ROOMED BRICK HOUSE at 470 Rubidge. 'Phone 400.

HOUSE TO RENT, 72 MONAGHAN Road. Apply 513 Sherbrooke.

FURNISHED OR UNFURNISHED FLAT, garage. 211 Park, South of Lansdowne.

OCTOBER 1ST — 6-ROOMED HOUSE, good locality, all conveniences, garage. Apply 208 Rubidge, between 6 and 7 p.m.

HOUSE, 178 AUBURN STREET. 'PHONE 2968W.

EIGHT-ROOMED HOUSE, ALL CONveniences. 560 Charlotte. 'Phone 994 ring 3.

12 Rooms 12

THREE OR FOUR UNFURNISHED Rooms, 35 Lafayette.

TWO ROOMS FOR LIGHT HOUSEkeeping, adults. 'Phone 2851J.

TWO UNFURNISHED ROOMS, SUITable for Couple. 242 Euclid Avenue.

LARGE, BRIGHT, DOUBLE ROOM, hardwood floors; adults only. 891 Water.

FURNISHED ROOM, CENTRAL. 'Phone 878.

FURNISHED ROOM, HEATED, NEAR C.G.E., Eight Dollars monthly. Write Box 195, Examiner.

COMFORTABLY FURNISHED ROOM for Gentleman; Garage. 667 George.

TWO OR THREE UNFURNISHED OR Furnished Rooms for Light Housekeeping. 305 Bethune.

ATTRACTIVELY FURNISHED BEDrooms; Board optional. 'Phone 1055.

ONE LARGE DOUBLE ROOM, NEWLY decorated, suitable for Light Housekeeping, South central. Write Box 205, Examiner.

TWO UNFURNISHED ROOMS CENtral, adults. 46 McDonnel.

TO RENT

12 Rooms 12

TWO UNFURNISHED ROOMS. 'PHONE 2678M.

FURNISHED BEDROOM TO RENT, central; Board if desired. 'Phone 3175.

FURNISHED FRONT ROOM AND BALcony. 'Phone 2726W.

ROOM AND BOARD, CENTRAL. 144 Murray.

NICE ROOMS, GOOD BOARD, OR Meals only; central. 491 Aylmer.

FURNISHED BEDROOM, MODERN home; garage optional. 'Phone 734W.

FURNISHED BED - SITTING-ROOM and Kitchenette, central. 642 George.

TWO UNFURNISHED ROOMS FOR Couple. Apply 165 Adeline.

TWO OR THREE PARTLY FURNISHed Rooms. 'Phone 1629W.

TWO UNFURNISHED ROOMS, ADULTS. 413 Downie.

WANTED

15 Miscellaneous 15

WANTED — WOOD TO CUT. 'PHONE 2273.

OFFICE SPACE WANTED, ABOUT 150 Square Feet; in good Business Block. Responsible tenant. Possession November First. Write Box 173, Examiner.

LIVE POULTRY — SPECIAL PRICE. 694W. 342 Stewart. M. Katz.

LIVE FOWL. PAY HIGHEST PRICES. 'Phone 3475W. Glahman.

WOOD TO CUT WITH SAWING MAchine. 'Phone 2274.

LIVE POULTRY — PAY HIGH PRICE. 'Phone 1728J. M. Florence.

SMALL HOUSE OR BUNGALOW OR 5-Roomed Apartment; must be modern. 3945.

CARPENTER WORK, BY DAY OR Contract. 3407J.

SIX-ROOMED HOUSE, ALL CONVENiences; reasonable price, South-end, by October 15 or November 1. 'Phone 1886J.

WANTED — TO RENT, GOOD FARM, 100 or 200 Acres, Good Buildings. No other need write Box 192, Examiner.

THREE UNFURNISHED ROOMS, SUITable for Housekeeping. Immediate possession. Reasonable. Write Box 193, Examiner.

WANTED — STOVES AND FURNITURE. 'Phone 3475W.

STANDING ELM TIMBER. SEND PARticulars and location, Box 196, Examiner.

60 PLYMOUTH ROCK PULLETS, about to lay. H. A. Quinn.

BUSINESS GENTLEMAN DESIRES Room in private home; superior accommodation desired; Board optional. Write Box 202, Examiner.

WANTED — TO RENT, SMALL APARTment, Young Couple. Write Box 202, Examiner.

WANTED—THE LOAN OF $600 IMMEdiately, good security. Write Box 201, Examiner.

DOUBLE BARREL SHOT GUN, 10-Gauge, American make preferred. George Bristow, Frankford, Ontario, R.R. No. 1.

RESPONSIBLE BUSINESS MAN WANTS to Rent Four or Five Room Unfurnished Apartment, heated. Possession November First. What have you to offer? Write Box 211, Examiner.

16 Teachers Wanted 16

FIRST-CLASS CERTIFICATE TEACHer, Protestant religion, salary $800.00 for S.S. No. 1, Cavendish. Francis Hutchinson, Secretary-Treasurer, S.S. No. 1, Cavendish.

18 Help Wanted, Female 18

EXPERIENCED GENERAL. 364 BROCK.

EXPERIENCED MAID, KNOWLEDGE of Cooking; references. 198 Park Hill Road.

19 Help Wanted, Male 19

EXPERIENCED FARM HAND, GOOD Milker. Write Box 197, Examiner.

19x Agents Wanted 19x

MAKE MORE MONEY SELLING OUR Nationally known Nursery Stock. New plan, fine samples mean easier sales and more commissions. Full or part time. Luke Brothers Nurseries, Montreal.

WANTED

CHRISTMAS CARD AGENTS TO handle New Line of Personal Christmas Cards. You'll be surprised at the values at One Dollar per Dozen, printed with name and address. Start early. 85% of the public buy Christmas Cards. Season just starting. We will be pleased to send you our Sample Book without charge. Rotogravure Art Co., Wellington and Orillia Streets, Toronto.

20 Employment Wanted 20

CANADIAN LEGION HAVE LISTS OF Competent Returned Men to Fill Temporary or Permanent Positions. Give the ex-Soldier a chance to work for you. 'Phone 141.

EXPERIENCED CHAUFFEUR DESIRES Work, any kind. 'Phone 439.

YOUNG MARRIED MAN DESIRES EMployment. Write Box 204, Examiner.

YOUNG MAN, EXPERIENCED, DESIRES Work on Farm or in the Bush. Ring 985 ring 12.

PRACTICAL NURSE, SOME HOSPITAL training. 716 Water.

CAPABLE HOUSEKEEPER DESIRES Position, Good Cook; references. Write Box 103, Omemee.

21 Boarders Wanted 21

ROOM AND BOARD. 168 STEWART. 1497J.

WARM, FURNISHED ROOM FOR GENtleman. 'Phone 1647F.

WANTED — SEWING AT HOME OR BY the Day. 2820W.

BRIGHT, COMFORTABLY FURNISHED Room, with Board; home privileges; central. 646F.

ROOMS AND BOARD FOR LADIES OR Students. 109 Hunter East. 'Phone 2494W.

ROOM AND BOARD FOR WORKING Man. 591 Park North.

ONE OR TWO GENTLEMEN BOARDERS central. 46 Lafayette. 1854J.

BRIGHT ROOM AND BOARD, CENTRAL. 842M.

WHO CAN DO IT

22f Miscellaneous 22f

DUSTLESS FLOOR SANDING. J. H Vance, 773 Aylmer 'Phone 1292.

FOR CEMENT WORK — E. H. CLARK. Free Estimates. 'Phone 3297.

HAVE YOUR FURNACE VACUUMCleaned, Repaired and Overhauled. 'Phone F. R. J. MacPherson & Son, 386W.

ALTERATIONS, REPAIRS.
All Kinds of Building. Houses Built. 'Phone 2825J. H. Ephgrave.

23 Auto Repairs, Etc. 23

COAL OIL, 16c. GASOLINE, 14c (TAX Extra) Car and Tire Repair. Auto Parts and Accessories. Dawson Service Station. 'Phone 1523.

25x Dressmaking 25x

DRESS AND MANTLE MAKING, Alterations. 'Phone 899W. 593 Harvey Street.

28 Moving and Storage 28

SHORT DISTANCES OR ANYWHERE in Canada or United States, Covered Padded Vans. Experienced, Courteous Man. Apply, full particulars. M. Rawlinson, Limited, 610 Yonge Street, Toronto.

30 Painters and Decorators 30

KELLAR THE DECORATOR.
Paperhanging, Painting, Graining and Hardwood Finishing. 'Phone 2581 for Free Estimates.

34 Radio Service 34

1939 PHILCO
CAR RADIOS
$39.95.
BROWN'S RADIO SERVICE
547 GEORGE STREET.

LOST

37 37

LARGE RED HOUND, 7 MONTHS OLD, answering to name of "Sandy." If found, please notify Sandy McMannus, Bridgenorth, or 'Phone 2614.

BLACK DOG, PART COLLIE AND Spaniel. Tag 34. Answers to "Bobs." 'Phone 1272. Reward, dead or alive.

BY TAGGER, ON SATURDAY, CORner of George and Hunter, Green Umbrella. Finder leave at Examiner.

GREY PERSION KITTEN. 'PHONE 550. 239 Engleburn.

BRIEF CASE, CONTAINING ADVERTISing. 'Phone 777, or 182 Simcoe.

PROFESSIONAL

41 Accountant 41

EDWARD HUMPAGE — Chartered Accountant, Auditor. 419 George Street.

44 Lawyers 44

HON. G. N. GORDON, K.C.
Law Office, 395-397 George Street. Telephone 3300, 3301, 3302.

EMMETT F. SHEEHY — Bonded Attorney. Loans. 397 George Street.

PECK, KERR & McELDERRY — Barristers and Solicitors, 415 Water Street, Peterborough. Telephone 1950. E. A. Peck, K.C., F. D. Kerr, K.C., V. J. McElderry, K.C.

JACOB LOW — Barrister, Solicitor, Notary Public. Money to Loan on First Mortgages. 219 Hunter Street West, Peterborough, Ont. 'Phone 2244. Nights and Holidays 1027.

W. R. PHILP — Barrister, Solicitor, Notary Public. 385 Water Street. 'Phone 602.

W. B. GORDON,
Barrister, Solicitor,
Money to Loan.
395 George Street.
Telephone 3300.

ALEXANDER L. ELLIOTT, K.C., M.P.P. —Barrister, etc. Money to Loan. Interviews by Appointment. Telephone 3. Office: 355 George Street, Kresge Building, Peterborough.

47 Mineral Fume Baths 47

MINERAL FUME BATHS.
DE-TOXIFY AND RE-VITALIZE NATURE'S WAY.
'PHONE 3157, PETERBOROUGH
220 BROCK STREET.

CLASSIFIED ADVERTISING BRINGS RESULTS.

MONEY TO LOAN

MORTGAGE LOANS, 3½%. APPLY TO G. N. Gordon, K.C., and W. B. Gordon.

HOUSEHOLD
LOANS
WITHOUT ENDORSERS
Rates authorized by special Act of Dominion Parliament.
Loans $50 to $500. No credit enquiries of friends or relatives. Immediate service on all applications. 12 months to repay. To apply: 'Phone or visit office.
"Doctor of Family Finances"
Central Finance
CORPORATION
Second Floor, KRESGE BUILDING
355 GEORGE STREET
TELEPHONE 1703, PETERBOROUGH
Loans Made in Nearby Towns.
Tune in CFRB, 6-6.15 p.m. Daily.
Offices in ten Ontario cities.

PERSONAL
LOANS
$50 TO $400

To responsible persons of sufficient earning ability who are the owners of a Car or Furniture, whether fully paid for or not, we offer a service. Only your signature required. Loans repayable in convenient monthly payments.
TORO FINANCE CO.
181 CHARLOTTE STREET

DIXON & HURLEY
Representing
Campbell Auto Finance Company, Ltd
ARE in no way connected or affiliated with any foreign corporation. 100% "home-owned." Offices established many years. Deal with us for your
AUTO LOANS
REFINANCING
Peterborough, Ontario
391 Water Street - Tel. 498J
ACCOUNTS ANYWHERE IN ONTARIO

49 NOTICE 49

EASTERN CANADA BREWING CORPORATION LIMITED.

Under the Ontario Companies Act, Eastern Canada Brewing Corporation Limited hereby gives Notice that it will make application to His Honour the Lieutenant-Governor of Ontario for acceptance of the Surrender of its Charter on and after a date to be fixed by the Lieutenant-Governor.
DATED at Toronto, this 20th Day of September, 1938.
W. C. BUTLER,
Secretary.

50 AUCTION SALES 50

FOR A SUCCESSFUL AUCTION— J. H. MILES, Auctioneer, Valuator. Tel. 1477

MILES' AUCION ROOM— THURSDAY, September 22, at 1.30: Cook Stoves, Heaters, Good Kitchen Chairs, Tables, Radios, Chesterfield, Piano, Rugs, etc.

AUCTION SALE — FARM STOCK AND Implements, Hay, Grain and Furniture, Mr. Eli Burston, Lot 25, Concession 12, Smith, Tuesday, September 27, 1 p.m.: Horses, 21 Head Cattle, Poultry, and Sheep, 18 Young Oxford Ewes, and Full Line of Implements.—J. H. Miles, Auctioneer, 494 George. 'Phone 1477.

FARM STOCK AND IMPLEMENTS — Hay, Grain, Corn, and Roots, Mr Percy J. Darling, Lot 18, Concession 6, Middle Line, Smith, Friday, September 23, at 1 p.m.: Horses, Cattle, Pigs, Full Line Implements.—J. H. Miles, Auctioneer, Office, 494 George. 'Phone 1477.

FARM, FARM STOCK AND IMPLEMents, Hay, Wood and Furniture, Mrs. Mabel Elmhirst, Lot 18, Concession 5, Otonabee, 1 mile East Lang, Friday, September 30, 1 p.m.: Horses, Pigs, Poultry, Full Line Implements, Furniture; 100-Acre Farm, Nine Room Brick House, good barn, well watered. Farm offered subject to reserve bid. J. H. Miles, Auctioneer, 494 George. 'Phone 1477.

CLASSIFIED ADVERTISING BRINGS RESULTS

Father At 80

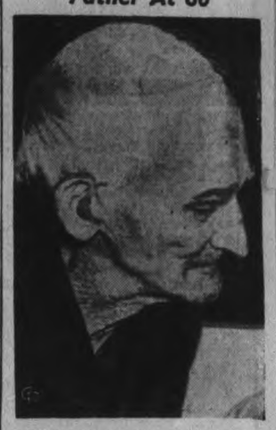

While his cronies toddle their great-grandchildren, 80-year-old Daniel Hart, ABOVE, of Goshen, Ind., proudly displays a week-old daughter. The baby is the fifth child born to him and his youthful 27-year-old wife, whom he married nine years ago.

Resolution Sent Sarnia Committee

SARNIA, Ont., Sept. 21. —(C.P.). —Sarnia City Council has turned over the finance committee for consideration on a resolution from Peterborough, Ont., City Council seeking imposition of a two per cent turnover tax on sales of chain stores with head offices outside of the province or where there is a partnership of more than six stores. The tax also would apply where the stores have an authorized capital exceeding $100,000.

HOME IMPROVEMENT

Plumbing and Heating

FOR EXPERT PLUMBING AND HEATING REPAIRS & CONTRACTS
SEE J. L. P. SMITH - 372 WATER ST.

FOR CEMENT WORK
'PHONE HOWARD ROSE 2312J
FREE ESTIMATES.

Electrical

GRANT & LOUCKS
FOR WIRING, FIXTURES, WIRING DEVICES, REFRIGERATORS
Free Estimates on Jobs.
RADIOS, ETC.
'PHONE 798.

The Examiner
CLASSIFIED
ADVERTISING RATES

Cash Rate:
1 Cent per Word or Figure per Insertion. Minimum Charge 25c

Charge Rate:
2 Cents per Word or Figure per Insertion. Minimum Charge 35c

Box Numbers:
One or more Consecutive Insertions 10c

Coming Events:
Per Word per Insertion 2½c
Minimum Charge 50c

Special Announcements:

Birth Announcements	50c
Engagement Announcements	50c
Marriage Announcements	50
Death Notices	50c
Card of Thanks (up to 1 inch)	50c
In Memoriam (up to 2 inches)	75c
Over 2 inches (per inch extra)	50c

Legal, Municipal, Government, Auction Sales:

First Insertion, per agate line	12c
Repeat Insertions	6c

'PHONE 1600:

OUR BOARDING HOUSE —with Major Hoople

SALLY'S SALLIES

Registered U. S. Patent Office

The "open season" for oysters has now commenced.

The Crossword Puzzle

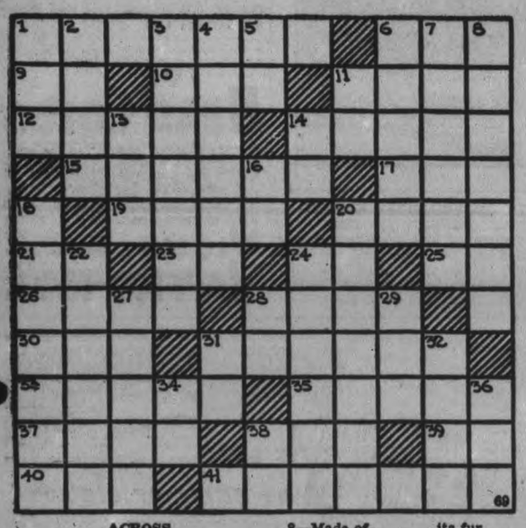

ACROSS

1—Showy trifles
6—Repent
9—Interjection
10—Single unit
11—Ancient sum of money
12—Intended
14—Imply
15—Short lines of horse hair on a fish line to hold hooks
17—A coin of Latvia
19—Region
20—Entangle
21—Jewish month
23—Symbol for iridium
24—Symbol for calcium
25—Personal pronoun of the second person (old form)
26—Actual
28—To drive down by a series of light blows
30—The cry of the rook
31—Opposite of chaos
33—Oral
35—A helmet made of pith worn in India
37—A Roman emperor
38—Torrid
39—Letter N
40—Wrath
41—Maybe

DOWN

1—A herd of whales
2—Female sheep
3—A daughter of King Lear
4—The entire horn of an animal of the deer family
5—Personal pronoun
6—A gun
7—Constrained
8—Made of earth
11—Symbol for manganese
13—Prescription term
14—Form of the verb "to be"
16—Note of the scale
18—Inventor of the wireless telegraphy
20—Very large
22—An animal valuable for its fur
24—A kind of bean
27—Conscious
28—Sign of the infinitive mode
29—Leap
31—Symbol for cerium
32—Ooze
34—Toward
36—Half ems
38—Masculine pronoun

Answer to previous puzzle

S	T	E	P		G		A	C	H	E
A	R	M		O	R	B		H	O	A
M	I	S	C	H	I	E	V	O	U	S
E	M		O		P	A		W	R	Y
		B	U	S		C	A	D		
W	H	E	L	P		O	P	E	N	S
		A	D	O		N	O	R		
E	R	G		O	H		R		B	U
M	A	L	E	F	A	C	T	O	R	S
I	R	E		S	I	T		W	E	E
T	E	S	T		L		M	E	W	S

Copr. 1938, King Features Syndicate, Inc.

BARCLAY ON BRIDGE

WRITTEN FOR THE EXAMINER

By SHEPARD BARCLAY

"The Authority on Authorities"

HOLD UP FOR A RUFF

ONE OF THE most helpful uses of the holdup play is peculiar to suit contracts. It consists of keeping an ace until the second round so that you will be on the lead at the right time to offer the suit again to strive for a third round ruff. This occurs, of course, only when there is a doubleton of the suit in the hand opposite yours—the dummy if you are declarer or your partner if you are a defender.

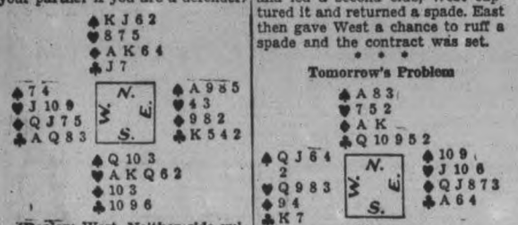

(Dealer: West. Neither side vulnerable.)

When the diamond 5 was led against South's contract of 4-Hearts, the declarer could see one spade loser and two clubs, provided he could ruff one club.

He won the first trick with the diamond K and led a club, which West won with the Q. The spade 7 was West's return. On this East played the 8. He read West's lead as a doubleton and decided to postpone capturing the trick until he could give West an opportunity to ruff. Had he gone in with the A at once, the suit would have been set up for declarer. This would have made it possible for South to draw trumps at once as the fourth spade would have provided a spot for a club discard.

When South won the spade trick and led a second club, West captured it and returned a spade. East then gave West a chance to ruff a spade and the contract was set.

* * *

Tomorrow's Problem

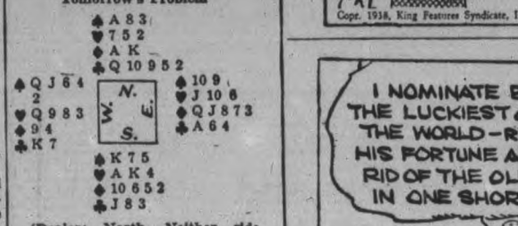

(Dealer: North. Neither side vulnerable.)

With the spade 4 led against South's 3-No Trump contract, how should he proceed to make his contract?

Sentenced To Death

LONDON, Sept 21. — (AP)— George Brain, 27-year-old truck driver, was sentenced to death today for the slaying of Mrs Murie Atkins, whose clubbed and slashed body was found near Wimbledon's famed centre tennis court July 14.

Brain, who was arrested July 25, confessed he killed Mrs. Atkins with a car crank because she threatened to blackmail him. He said he took the body to Wimbledon in a truck.

DONALD DUCK By Walt Disney

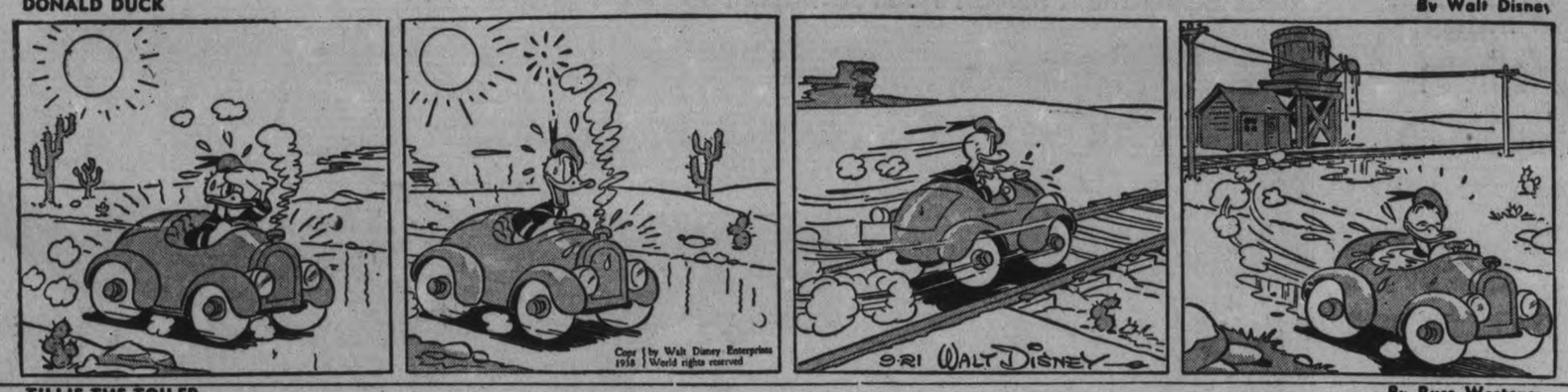

TILLIE THE TOILER —By Russ Westover

HENRY —By Carl Anderson

BRICK BRADFORD —By William Ritt and Clarence Gray

MUGGS AND SKEETER —By Wally Bishop

BRINGING UP FATHER —By George McManus

THE GUMPS

New Industry In Methuen Going Strong

More than 5,000,000 tons of nepheline syenite deposited in a high bluff in Methuen Township is being very slowly chipped away by hard-working miners operating in this district's newest and most thriving industry.

A party of Peterborough men, including J. J. Duffus, M.P.; Vincent Eastwood, Sr.; E. B Fowler, Ald. R. M Glover, and H. L. Garner, last week visited the quarry with Superintendent Ralph H. Kilbon, of the Canadian Nepheline Company.

They found thirty-five men hard at work digging the ore from the gaunt cliff face, transporting it to a crusher of immense power, trucking it to a barge at the head of Stoney Lake. A hundred and fifty tons or more of high-grade ore leave Stoney Lake each day for Lakefield, towed behind the steamer Wauketa, pressed into service during spring, summer and fall.

Find Better Rock.

Because the ore on the face of the cliff where operations have been carried on for several years is now running low in grade, drillers have bored a hundred and fifty feet into another rock face and work will soon be commenced in that location, so good were the findings by diamond drill.

It was a tremendous industry that was revealed to the Peterborough men on their visit—an industry daringly conceived and just as daringly executed. To begin with, a few speculators learned of the deposits of nepheline cyanide—believed to be the only ones on this continent—through Government reports. Their own engineers investigated and found the ore to be of high grade, but its location was twenty miles from nowhere. Undaunted they started to work, built a sort of road to the rock face. The road wound up a hill circuitously from the level of Stoney Lake through scenic beauty that is breath-taking.

Modern Bunkhouse.

With that as a starting point, the company now has stables for horses, a modern bunkhouse that even has shower baths and that will have electric lights and radio this winter, an up-to-date kitchen with first-class cook, a complicated crusher system, garage for trucks. At Lakefield is the company's chief plant, modern in every respect.

The company has come a long way from its tiny beginning in 1935 when production was first started. The Government is helping to improve roads used by the company's trucks, has now a much improved exit for the ore.

In winter months trucks carry the ore to Lakefield, some eighteen miles away. But from the spring break-up until winter closes over, the ore is now hauled only three miles by truck to the barges on Stoney Lake. A four-hour trip by boat takes it much more cheaply.

The men's quarters are set atop a high mountain overlooking beautiful Emerald Lake. From the door of their home, those workers can look far down to its green waters, and can see surrounding bush land for dozens of miles. They have no complaints about food, as the Peterborough party who visited the mine last week can well testify. For the city men were invited to a dinner that was absolute "tops" in the opinion of all.

Used in Manufacturing Glass.

Nepheline syenite is used in the manufacture of glassware and is giving United States mined feldspar a real race for market supremacy. Its demand is increasing all the time, is said to be greater than the supply. At first the rock was ground into a powder-like substance at Lakefield, but since in crude state it enters the country free, a larger plant has been erected at Rochester, and the product is shipped there in rocks about the size of crushed gravel, there to be processed for market. It can be laid down in Rochester at $5 a ton as compared with $6.50 for North Carolina feldspar. It is causing feldspar manufacturers grave concern, but all attempts to date to place duty on its importation into the United States have failed. It may also be used in the manufacture of chinaware and stove enamel, and other branches of industry are being investigated for the purpose of creating a new outlet for the long-neglected nepheline.

Mining Operations Being Pushed At Rapid Pace At Nepheline Plant

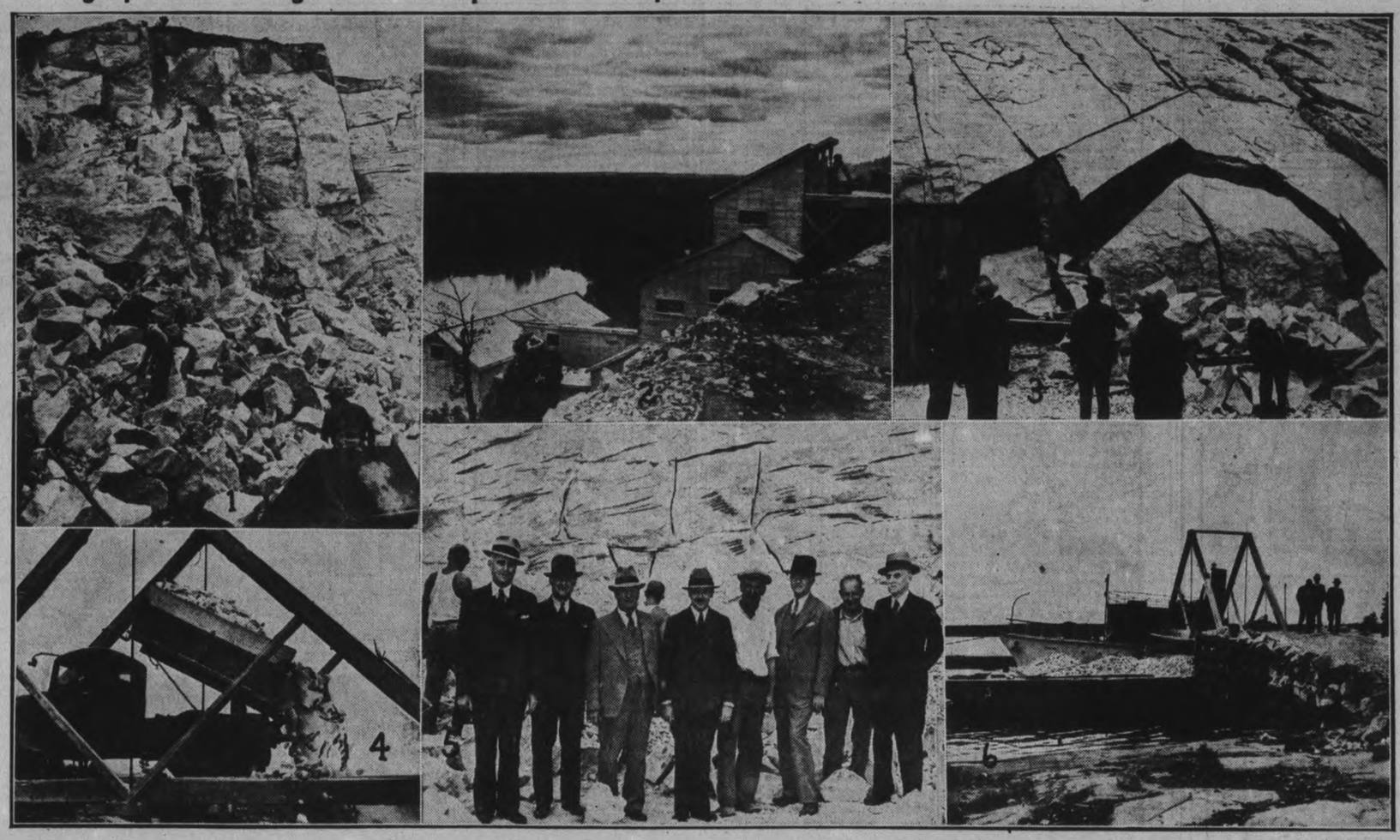

More than 5,000,000 tons of nepheline syenite lie exposed on a high white bluff on the Blue Mountains in Methuen Township. Very slowly the rock is being transferred by truck and steamer to Lakefield and on to the United States, to be used in the manufacture of glass. The quarry is this district's most thriving mining industry, is operated by the Canadian Nepheline Company. Workmen are dwarfed by the huge rocks in which they work in (1). On this face they have blasted for more than two years, will shortly move to another location a few hundred yards away where ore is reported to be of higher grade. In (2) is shown the gigantic crusher that breaks the rocks into a gravel-like substance. The unbroken rock enters at the top, is loaded into trucks at the bottom. In the background is beautiful Emerald Lake. Some idea of the size of these huge blocks of solid rock can be gleaned from (3). Trucks carry the product a little more than three miles to a wharf at the head of Stoney Lake where the rock is dumped onto barges, as in (4), to be shipped to Lakefield, more than twenty miles distant. Each barge carries a load of about 150 tons. In (5) are a group of Peterborough men who went to see the mine last week, came back deeply impressed with its importance. From LEFT to RIGHT they are: J. J. Duffus, M.P.; H. L. Garner, Ald. R. M. Glover, the mine manager, E. B. Fowler, Plant Superintendent H. G. Kilbon, Vincent Eastwood, Senior. The steamer Wauketa, the loading barge and runway are seen in (6). This wharf's construction made possible a much cheaper and easier means of transporting the ore in summer months. In winter it is shipped by truck.

(Examiner Staff Photos.)

Threat To Press Seen Internally

TORONTO, Sept. 21—(CP).—A free press in Europe will crush dictatorships, but in Canada and the United States freedom of the press is endangered, not by government decree, but by internal conditions in newsaper officer, Harold B. Johnson, editor-publisher of the Watertown., N.Y., Daily Times, said today.

With a free press, continental European dictators would fall within a month, Johnson said in an address prepared for delivery before the Ontario Provincial Dailies Association.

Government decree in Canada and the United States is not threatening press freedom, Johnson said. "Our only danger lies in internal conditions in newspaper offices which hamper free expression and limit and circumscribe freedom of the press."

Commercialization of the press beyond a certain point would limit its freedom and result in "unmistakeable censorship." He said it is from influences at work internally, tending to suppress news and give distroted views, that freedom of the press will be endangered and destroyed.

No Cancer Probe Procedure Fixed

TORONTO, Sept. 21—(CP). — R. Justice J. G. Gillanders, chairman of the Ontario cancer commission, named by the provincial government to investigate cancer treatments, said today no decision had been made regarding method of procedure nor had a date been set for the first hearing. A preliminary meeting towards the end of the month will settle these matters.

Mr. Justice Gillianders' statement followed a report the commission had decided to make its first investigation into the "ensol" treatment developed by the Hendry Connel Research Foundation in Kingston.

It was learned, however, Dr. Hendry Connell made formal application to have his treatment considered first. He was informed decision on the request lay entirely with the commission. The Kingston doctor's desire for earliest possible investigation of his treatment was said to result from assurances given him that United States interests were prepared to erect a $100,000 Canadian laboratory to prepare the "ensol" treatment if and when the cancer commission aproved it.

His Third Appeal

VICTORIA, Sept. 21—(CP)—Vincent Macchione's third appeal from sentence to be hanged is set for next Monday by the British Columbia Court of Appeal. Macchione has been tried and convicted three times on a charge of murdering Mike Hudock, near Fernie, B.C., February 9, 1936. After his last trial he was sentenced to be hanged October 26.

Nascopie Finishes 11,000-Mile Trip

HALIFAX, NS., Sept. 21—(CP)—Travelling 11,000 miles since leaving Montreal late last June with her party of seamen, Royal Canadian Mounted Police, government scientists and passengers, the R.M.S. Nascopie in command of Captain T. F. Smellie was tied up at a Halifax harbor dock today at the end of another voyage to the Canadian Arctic.

The distance covered by the Nascopie was the greatest since the annual summer patrol around the Arctic Archipelago, Hudson Staint and Hudson Bay was inaugurated in 1922. Three marriages aboard the steamship were included in the several records made during the patrol and reported on the ship's arrival last night.

A feature of the patrol was transfer of two Eskimo families from Greenland to Craig, the British Empire's most northerly post office. Another was the transportation of 30 Eskimo families from Cape Dorset farther into the Arctic Circle.

Government Party Leader Major D. L. McKeand reported the Eskimos well, and prosperous because of a generally good year. The government was interested in northern native migration as helping the food problem. Mass transportation of Eskimos had been carried out before, but on a smaller scale.

His Majesty's mail carried letters in the native syllabic between the natives for the first time on this patrol.

50,000 Benefited By Youth Training

OTTAWA, Sept. 21—(CP).—With particular emphasis on placement features, the Dominion-Provincial youth training program for the present fiscal year is making excellent progress, the Federal Labor Department said to-day.

"While it is naturally too early to determine with accuracy the number of young Canadians who will benefit by the plan this year, it is probable that last year's figures will be equalled if not exceeded," the Department's statement said.

"Approximately 50,000 Canadians between the ages laid down in agreements with the provinces have profit by the program. The exact figures are: Men 32,304; women, 23,156; or a total of 55,457. Last year the amount voted by Parliament was $1,000,000. This year the Dominion contribution is in the neighborhood of $1,500,000. Provinces contribute on a 50-50 basis to the expenditure."

Protest Milk Jump

OTTAWA, Sept. 21—(CP)—City council last night decided to protest to the Ontario Milk Control Board an announced increase in the price of milk here for the fall and winter months. Milk, now selling for 11 cents a quart, is to be increased to 12 cents.

75 Offer Eye For Sale But Blind Man Can't Find Doctor

Richlands, Va., Sept. 21 (AP). MORE THAN 75 persons, seven of them women, in the United States and Canada have offered N. O. Warner, blind storekeeper, one of their eyes for sale. The prices range from $500 to $25,000.

Warner recently announced he would pay a "reasonable sum" for an eye to be used in a grafting operation which he hopes will enable him to see again.

His problem is to find a surgeon who will undertake the operation. "I have sent telegrams to three famous eye doctors," Warner said, "but so far I haven't received any answers."

Warner was blinded 20 years ago by premature explosion on a road job.

Ten Prison Heads, Guards Indicted

PHILADELPHIA, Sept. 21—(AP)—Murder and manslaughter indictments were returned today by the grand jury against 40 officials and guards of the Philadelphia county prison where four convicts recently died from heat in punishment cells.

Those indicted included William Mills, superintendent of the prison, and Frank Craven, deputy warden.

James McGuire, captain of guards and Francis Smith and Alfred Brough, guards, also were indicted on murder and manslaughter charges.

Guards Robert Morrow, William Staines, Thomas Cavanaugh, John Mulherin and Sylvester Weaver were indicted on charges of manslaughter.

The convicts, who were found "baked to death" in punishment cells Aug. 22, were Frank Comedca, Henry Osborne, James McQuade and Joseph Walters.

Their bodies were found in a small, one storey building containing 12 cells. Twenty-five men were isolated in the building as a result of a hunger strike of convicts protesting what they said was "monotony" of prison fare.

DELIVERY BOY ROBBED

WINDSOR — Two youths used "strong-arm" methods last night to rob a drug store delivery boy of $8 and a watch. The victim was Raymond Malenfant.

TWO RAILROADERS KILLED

EAST DEERFIELD, Mass.—Two members of the train crew were killed and two others injured early today when the engine and four cars of a 76-car (Boston and Maine) freight train were derailed.

Durham Team Wins First Lindsay Fair

(Examiner Correspondence.)

CAVAN, Sept. 21.—A large number of the members of the Milky Way Club attended Lindsay Fair on Friday and judged in the nutrition classes. They included: Jean Trumpour, Dorothy Armstrong, Audrey Nill, Norma Gillis and Helene Braithwaite.

Millbrook club was also well represented by Dorothy Smith, Marion Belch, Ruby Fallis, Martha Belch and Wilma Armstrong.

These girls brought home nine of the eighteen prizes. The prize winners were: Marion Belch, 1st; Jean Trumpour, 2nd; Dorothy Armstrong, 3rd; Ruby Fallis, 4th; Wilma Armstrong, 5th; Martha Belch, 7th; Helene Braithwaite, 9th; Dorothy Smith, 13th; Audrey Nill, 18th.

Among those from Cavan who attended Lindsay Fair on Friday were Mr. William Tinney, Mrs. L. M. Fallis, Miss Annie Tinney, Mr. and Mrs. E. L. Armstrong, Eleanor Bigelow, Mrs. Donald Tinney, Mrs. Oakley Carley, Mr. and Mrs. J. Swain, Mr. Kenneth Braithwaite, Mrs. Braithwaite and Joan Laidlaw.

Durant Raises Cash

DEAL, N.J., Sept. 21—(AP)—The last of the contents of William G. Durant's shore estate were sold at public auction yesterday for $1,544, raising to $111,778 the amount realized since the former auto magnate opened the six-day sale last Tuesday to raise cash.

FOR HEAD COLDS

A few drops bring comforting relief. Clears clogging mucus, reduces swollen membranes—helps keep sinuses open.

VICKS VA-TRO-NOL

"WORN OUT" AND WORRIED

Dragging around each day, unable to do housework — cranky with the children — feeling miserable. Blaming it on "nerves" when the kidneys may be out of order. When kidneys fail the system clogs with impurities. Headaches — backache, frequently follow. Dodd's Kidney Pills help clear the system, giving nature a chance to restore health and energy. Easy to take. Safe. 116

Dodd's Kidney Pills

"Did you say Paradol?"

"Oh, yes, I always use Paradol and you know that I do not miss many engagements."

Relief comes quickly and lasts longer when you use Paradol and you feel fine. No disagreeable after effects, no interference with digestion. Paradol is new, up-to-date—different. Try for any kind of pain and you will appreciate

DR. CHASE'S PARADOL

New *Under-arm* Cream Deodorant *safely* Stops Perspiration

1. Does not rot dresses — does not irritate skin.
2. No waiting to dry. Can be used right after shaving.
3. Instantly stops perspiration for 1 to 3 days. Removes odor from perspiration.
4. A pure white, greaseless, stainless vanishing cream.
5. Arrid has been awarded the Approval Seal of the American Institute of Laundering, for being Harmless to Fabrics.

TEN MILLION jars of Arrid have been sold. Try a jar today!

ARRID

39¢ a jar at all stores which sell toilet goods (also in 15c and 59c jars)

THE CANADIAN DEPARTMENT STORES LIMITED

C·D·S Big 3-Day Sale

From the Lingerie Dept.

Special Savings On Every Day Items! Save!

9 A.M. SPECIAL!

Celanese SLIPS

Bias cut, tailored style in tearose shade or white. Sizes 32 to 42. (A few rayon satin in lot.) No. C.O.D. phone orders please on this item. Extra Special, each ..... .39

Women's Wool Knitted SLIPS

A practical, inexpensive slip of knitted wool yarn, light weight, neatly styled with fitted shoulders. Colors, beige, blue, black and navy. Small, medium and large size. Extra Special, each ..... .89

Kiddies' Flannelette Pyjamas

For little boys in a variety of striped mannish styles. For little girls, in dainty floral patterns. Both in 2-piece styles. Sizes 2, 4 and 6 years. Extra Special, each ..... .89

Extra Special! Satin Gowns, Slips and Pyjamas

WOMEN'S AND MISSES' SIZES

Another low-priced special to make this an outstanding feature sale. See the assortment early! Buy now for gifts, for your own needs. Smooth, rich looking Bemberg (rayon) and rayon satin, fashioned into 2-piece style pyjamas, long sleekfitting gowns, and bias cut slips. Tailored or lace trimmed style in tearose, ice blue and white. Extra special, each $1

Bemberg Satin (Rayon) Panties

Rich looking satin, cut in smooth fitting styles. Daintly lace trimmed. Some with button at waist, others with elastic. White, tearose, and ice blue. Small, medium and large sizes Special, each ..... .47

—2nd Floor, C.D.S.

Special! Corsets and Corselletes

A special purchase, garments you'd expect to pay much more for of rayon patterned batiste firmly boned. Front lace corset or inner belt corselette. Corset size 24 to 36. Corselette 32 to 44. Special, each 1.69

Satin Stripe Panties & Bloomers

Good looking, washable Undies. Bloomers elastic at waist and knee. Panties in brief or cuff style. In tearose and white. Sizes, small, medium and large. Special, each ..... .49

—2nd Floor, C.D.S.

THE CANADIAN DEPARTMENT STORES LIMITED

Tomorrow
PARTLY CLOUDY; COOL.

The Peterborough Examiner

Last Year
MAXIMUM 74 - MINIMUM 39

VOL. LXXX, No. 221 PETERBOROUGH, THURSDAY, SEPTEMBER 22, 1938 ★ PRICE THREE CENTS

CHAMBERLAIN, HITLER ALONE 3 HOURS

200 Killed, Many Missing, Loss In Millions As Hurricane Lashes Coast

Thousands Left Homeless In Seven States, Fire And Flood Add To Terror Of Worst Storm In Over Century

NEW YORK, Sept. 22 (AP). — A tropical hurricane that struck the eastern Atlantic coast with paralyzing fury left in its wake today at least 200 dead and property losses in seven northeastern states running into untold millions of dollars.

Many persons were missing, and authorities feared the death toll would mount by scores, as fire and flood added to the terror of thousands left homeless by the storm, the worst to hit the northeast coast in more than a century.

In Massachusetts 37 were known dead, in Connecticut 22, Rhode Island 32, New York 20 and New Hampshire seven.

Swirling up from the south, the hurricane swept in from the sea late yesterday, smashing shipping and shore resorts with waves lashed to tidal power, and roared on into Canada.

The 100-mile-an-hour gale dealt its most tragic blows along Long Island's fashionable south shore, where at least 18 persons were dead and 100 missing, and in flood-hit Connecticut, Massachusetts and Rhode Island. It left its mark also on New Jersey, Vermont and New Hampshire.

Rich Farms Flooded.

The storm flooded hundreds of miles of rich farm lands, ripped out bridges, railroads and highways, demolished buildings, sank boats, destroyed livestock, tore down telephone and light wires and left scores of communities isolated in chaos and fear.

United States coast guard headquarters in Washington dispatched 2,500 men and scores of cutters to the storm scene. The coast guard estimated between 500 and 700 small fishing and pleasure craft had been sunk or driven ashore.

The hurricane, which spared the Florida and the southern coast as it curved northward, by a similar fluke missed New York city in its haphazard march of destruction.

Power Cut Off

Sections of Manhattan and the Bronx were plunged into darkness for hours, and a power failure stranded several thousand subway patrons underground for several hours, but the rock-based skyscrapers of the city weathered the winds easily. Torrential rains forced hundreds of residents in low-lying section of the Bronx to flee to safety.

Waves battered the entire 100-mile length of Long Island, washing away hundreds of small summer cottages and beach buildings. Among them was a lighthouse that had withstood the sea's whims for 75 years.

Most forlorn of the "gold coast's" villages was West Hampton, a summer playground for New York society, where at least 140 homes were wrecked. A dozen bodies lay in the exclusive West Hampton Country Club, many unidentified.

Ontario Feels Backwash Of Hurricane

TORONTO, Sept. 22 — (CP).— Wind and rain buffeted Ontario during the night and early today, damaging several sections of the province. The storm was apparently the backwash of the hurricanoe lashing the Atlantic coast.

Eastern Ontario felt the full force of the wind, Kingston particularly being hard hit. Rain was general in the western and northern sections, but they reported little wind. Meaford, on Georgian Bay, experienced heavy winds which churned the bay waters, covered most docks with water and kept shipping tied up.

Damage at Kingston was estimated at several thousand dollars. Tents and small buildings were blown down and merchandise ruined at the fair ground. A small building in which birds were housed was wrecked. One ride on the midway was wrecked.

Trees were uprooted elsewhere in the city and at least two automobiles wrecked when large limbs of trees crashed down. More than 100 rural telephone lines were down. Electric power lines suffered extensively.

Lake Ontario was so heavy that the steamship Wolfe Island was prevented making its regular trip to the island. A cabin cruiser owned by Commodore L. Roop of Kingston Yacht Club was torn from its moorings and drifted down the St. Lawrence. It has not been sighted.

Fields Flooded

Nearly three inches of rain fell at Peterborough, flooding fields and low-lying lands. Many trees were uprooted by the heavy wind but damage was not expected to be great. Rain fell at Ottawa and the wind was strong.

In Toronto, the wind reached a maximum velocity of 32 miles per hour; the Meteorological Office said. Rainfall totalled 1.15 inches, heavy but not unusual.

Rain started to fall before dawn at Brantford and there was a west wind. Chatham reported rain and cold weather but no wind.

Hepburn Refuses King's Invitation Sees Seaway Parley, Power Plot

TORONTO, Sept. 22.— (CP). — Premier Hepburn to-day definitely declined Prime Minister King's recent proposals for conferences between technical officials of the Dominion and Provincial governments on power features of the St. Lawrence seaway plan. In a letter to the Prime Minister, Mr. Hepburn said Ontario was "simply not interested" in production of any more power.

The Ontario premier's letter was in reply to one Mr. Mackenzie King dispatched to him Aug. 30 urging resumption of technical discussions between the two provinces. Mr. Mackenzie King's letter followed an attack on the seaway plan by Mr. Hepburn the day after President Roosevelt urged support of it in a speech opening the Thousand Islands Bridge at Ivy Lee, Ont.

Another H.B. Fiasco?

Mr. Hepburn believed the whole seaway project would prove "as great a fiasco as the present Hudson Bay outlet"—the railway from The Pas, Man., to Churchill. He declared he

HEPBURN REFUSES
(Continued on Page 2, Column 5)

Mrs. Dodge Retains Lawyer, Seeks More Of Husband's 10 Million Estate

Detroit, Sept. 22 (AP)

A DETROIT attorney indicated today that Mrs. Laurine McDonald Dodge may contest the will in which her husband, the late Daniel G. Dodge, heir to an automobile fortune, bequeathed her $250,000, of a $10,000,000 estate.

Paul Oren, the lawyer, said the 18-year-old widow, whose 21-year-old husband died after an explosion while they were on their honeymoon at Little Current, Ont., has retained him as counsel. He filed notice of his appointment yesterday at Pontiac, where the will comes up for hearing in probate court Oct. 10.

"Between now and Oct. 10," Oren said, "I will decide what action will be taken, if any, if no adjustment or settlement is made before the will comes up for probate."

When the will, dated July 25, was filed it was revealed that its provisions were agreed to in a prenuptial settlement. A large portion of the young heir's estate went to his mother, Mrs. Alfred G. Wilson of Rochester, Mich., widow of John F. Dodge, a founder of the motorcar fortune.

250,000 Hungarian Nazis Demand Slice Of Czechland

Budapest, Sept. 22 (AP)

HUNGARIAN NAZIS and members of other political parties joined yesterday in a giant demonstration demanding return to Hungary of territories given to Czechoslovakia at the end of the Great War.

An estimated 250,000 Hungarians taking part in the demonstration swore they would not rest until territorial revision was accomplished.

Bowmanville Chief and 4 Firemen Hurt In Collision On Mad Dash To Blaze

Bowmanville, Ont., Sept. 22 (CP)

GEORGE LYLE, chief of Bowmanville fire brigade, and four other firemen were injured here today when the fire truck collided with a large truck and tractor as firemen rushed to a call.

Lyle, suffering head and shoulder lacerations and internal injuries and Darwin Bickell, with a cut arm, were the most seriously hurt. Frank Stevens of Brockville, driver of the transport truck escaped uninjured. The fire truck was badly wrecked but the transport suffered no damage.

The police said the fire truck driver saw the transport and tractor bearing down upon him and swerved in an effort to avoid a head-on collision. The transport driver also tried to swerve his machine but they could not avoid crashing.

General, Friend Of Russia Likely Czech Premier

Benes Shapes Military Rule As Hodza Quits; Firmer Stand Likely With Hitler New Cabinet May Oppose Annexation

PARIS, Sept. 22 (CP).—A Havas News Agency dispatch from Prague tonight said General Jan Syrovy, Inspector-General of the Czech Army, had formed a new government to replace that of Milan Hodza, which resigned today.

General Syrovy takes both the Premiership and the War Ministry portfolio in the new Cabinet, Havas reported. Kamil Krofta remains as Foreign Minister.

PRAGUE, Sept. 22 (AP).—General Jan Syrovy, 50-year-old Inspector-General of the Army, today emerged as the almost certain choice of President Benes to head a new military government, replacing that of Premier Milan Hodza.

Syrovy loomed as the strong man of the republic as Benes sought a new regime to replace that of Hodza, which resigned in the face of rising indignation over its "capitulation" to the Anglo-French proposal to Sudetenland to Germany.

A government spokesman said the new regime would not be a military dictatorship but "a military government" capable of the firmness needed to cope with the excited temper of the nation.

Syrovy is regarded as a friend of Russia. He lost an eye while fighting in the famous Czech Legion with the Russian armies during the Great War.

There was speculation whether a new government would approve of the "capitulation" to Germany.

The Czechoslovak people have raised demands for much greater firmness in the republic's foreign policy.

While Syrovy was arising as a new leader there appeared to be no slackening of Czechoslovak defence measures. Border reports said soldiers still were moving into defence positions.

Many soldiers on frontier duty still had no information that the government has submitted to the German demands and were ready to resist any invasion.

Prague, meanwhile, became quieter. General Syrovy himself several times made radio appeals—broadcast by street loudspeakers—asking the populace to preserve order. His plea apparently was being taken to heart.

"The army is on guard," he assured the nation.

The government radio said the influence of the army would be increased in the new cabinet.

Informed sources, however, said Benes still was seeking a civilian rather than an army man for premier in the belief that the military should not be given complete control.

There was no suggestion from official or other sources that setting aside of constitutional government was being contemplated.

Premier or War Minister

The official broadcast said Syrovy would receive a cabinet post but which one was not specified. It was regarded as a certainty, however, that the general would either succeed Hodza or become minister of war.

The radio said it also was probable that General Jan Vobratilek, who served with Syrovy in the Russian army during the Great War and also is considered friendly to Russia, probably would be named minister of interior with control of the gendarmerie and police.

Ivan Berer, minister of justice, also pleaded in a broadcast through loudspeakers in the downtown streets for the Czechs and Slovaks to maintain peace.

"International negotiations are not ended," the minister said. "On the contrary, they are just starting. We are obliged to be calm, show the world we are in a state of good order and that we are a reasonable people and remain a reliable partner or negotiations.

"Do not let ourselves be provoked by agitators and provocatuers who may work for foreign interests."

So many workers left their jobs in some districts of the capital to join tumultuous processions that the demonstrations took on the nature of a general strike. Similar explosions of popular feeling were reported also from numerous other cities.

In busy Vaclavske street, traffic stopped completely, street cars could not move. At the corner of Jindriska street, probably Prague's busiest intersection, traffic policemen were helpless.

They threw up their hands and let the crowds take charge of the town.

(HODZA OFFERS)
(Continued on Page 6, Column 7)

Crisis Not Over British Press Warns

LONDON, Sept. 22.—(CP Cable.)—The crisis is not over, warned the Manchester Guardian (Liberal) today in an editorial discussing the claims of the Hungarian and Polish minorities in Czechoslovakia.

"There is no doubt how it (the question of the demands of other minorities) will be settled or that it will be settled soon," the Guardian said. "This country may be spared the humiliation of telling the Czechs what next they must sacrifice, or it may not.

"Chancellor Hitler may leave it to Poland and Hungary to impose their own terms, backed by his orders and his armies, before or after he occupies the Sudeten districts. Godesberg will show. But one thing we can be sure of already. The true crisis is not settled for us. It only begins."

Must Be Lasting Peace.

The Western Mail of Cardiff (Conservative) said: "The strength and quality of any Godesberg agreement must be judged by its guarantee of peace, not for to-day alone but for many years to come. If Mr. Chamberlain can secure that, he will have achieved the highest purpose of his mission. If he fails, the democracies of Europe must boldly face up to their responsibilities."

The Manchester Daily Dispatch (Independent) warned that "any individual or political group which would try to embarrass Mr. Chamberlain or prejudice the meeting (with Hitler) must be either devoid of sense of deliberately anxious to bring about European war."

The Daily Telegraph (Conservative):

"The Czechoslovakian settlement is going to prove anything but easy. From Germany are coming the most sinster reports of her ideas as to what this settlement should be. It seems she now is aiming not merely a detachment of all those border areas where Germans, Hungarians or Poles are in the majority, but a total extinction from the map of any Czechslovakia state at all.

"There is talk of separating Slovakia from the rest of the country and of Germany dictating the kind of state and degree of independence which the residual Czechs shall be permitted to retain.

"If anything of the sort is in her

(CRISIS NOT OVER)
(Continued on Page 2, Column 4)

Paris Faces Revolt In Cabinet

Half Ready To Quit Over Czech Deal; Wait On Godesberg

PARIS, Sept. 22. (A. P.).—Premier Daladier was faced today with a threatened revolt in his cabinet against the French-British peace plan which won from Czechoslovakia an agreement to surrender Sudetenland to Germany.

Rapid developments last night caused observers to believe the cabinet might break up at any moment as a result of the pressure Daladier and foreign minister Georges Bonnet exerted on France's central European ally.

The names of nine of the 18 cabinet members were mentioned as more or less resolved to take action in protest. They were: Paul Reynaud, minister of justice; Georges Mondel, minister of colonies; Jean Zay, minister of education; Cesar Campinchi, minister of navy; Louis De Chappedelaine, minister of merchant marine; Auguste Champetier De Ribes, minister of pensions; Henri Queuille, minister of agriculture, Raymond Patenotre, minister of national economy and production and Marc Rucart, minister of public health.

Consented Reluctantly.

The consent of these ministers was said to have been won reluctantly to the "unanimous" cabinet approval of the French-British plan on the condition that pressure brought to bear on Czechoslovakia would not include a threat to stand aside and watch her invaded by Germany.

Some political sources said they considered Daladier violated that promise yesterday by sending such a threat to Prague in the form of a virtual ultimatum.

A close associate of Mandel was reported by one commentator to have declared Mandel would resign—alone, if necessary, today or tomorrow. Another source close to political development said Champetier De Ribes had written Bonnet a formal letter demanding an explanation of the pressure exerted on Czechoslovakia and Patenotre was said to have paid a hurried call at Daladier's office, remainily only a few moments."

Wait on Parley Outcome.

One thing which might head off a cabinet break up was a growing conviction among the French that all was not going to be smooth sailing in the conference between Prime Minister Chamberlain and Chancellor Hitler at Godesberg.

Even newspapers which had been among the strongest supporters fo the French-British plan noted uneasily that the situation had changed within the week since the Berchtesgarden meeting. They suggested that Hitler, having been given all he asked for, might easily demand more.

Crown Attorney Is Beaten Up

BRANTFORD, Ont., Sept. 22.—(C. P.). —R. David Evans of Orangeville, Dufferin County Crown Attorney, had seven teeth loosened and was spattered with tomatoes in a disturbance that climaxed the Orangeville- Brantford junior B lacrosse final here last night. Orangeville won the game.

Target for tomatoes earlier in the night, Evans had the teeth loosened when someone smashed him in the face. His mouth was bleeding badly and his lip was cut. He attempted to learn the name of the person responsible, but was given a name regarded as "fake."

Observers said Evans was met with jeers from several youths when he cheered the Orangeville team. Later, he ran to the floor to stop a youth kicking the Orangeville manager. As he turned, someone punched him in the mouth.

Ninety-year-old Tom Herrick rode in a fox hunt near Kinoulton, England.

The Weather

The Examiner's Barometer
Noon - -28.77

Peterborough Temperatures
To-day:
Night low - 46
Noon - - 52
Yesterday:
Highest - 55
Lowest - - 43
One Year Ago:
Highest - 74
Lowest - - 39

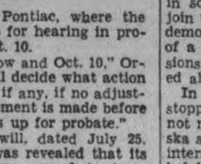

Weather Forecast

Georgian Bay—Strong north-west to west winds, with rain. Friday: Fresh westerly winds; partly cloudy and cool.

Lower Lake Region — Decreasing westerly winds, with rain, ceasing this afternoon or to-night. Friday: Fresh westerly winds; partly cloudy, with a little higher temperature.

Northern Ontario — Strong northerly winds; cool with occasional rain, chiefly in south portion. Friday: Partly cloudy and cool, with probably scattered showers.

Ottawa and Upper St. Lawrence Valleys — Strong south-west winds, with occasional rain. Friday: Fresh westerly winds; partly cloudy and cool.

Lake Superior — Moderate to fresh north-west winds; mostly fair and cool to-day and Friday.

Kenora and Rainy River — Fair to-day and Friday, with not much change in temperature.

Manitoba — Mostly fair to-day and Friday; continuing warm in south portion; somewhat cooler in north.

Saskatchewan — Mostly fair and a little cooler to-night and Friday.

Alberta — Fair to-day and on Friday, with stationary or a little lower temperature.

Paris — Temperature, 57; cloudy, south-east light winds.

Sun—Rises at 6.04 a.m., Sets 6.17 p.m.

BULLETIN

PRAGUE, Sept. 22 (AP). — Premier Eduard Benes in a broadcast to the nation tonight said he did not fear for the future of Czechoslovakia.

"In the whole of Europe changes are taking place, not only in our country," he told his compatriots.

"These changes have different forms in different countries," he said. "We must therefore face changes with calm and unity."

Referring to the Prague Government's capitulation to the Anglo-French proposal to lop off the Sudeten areas, the President said:

"The government has had to act in accordance with present circumstances. I have never feared and I do not fear for the future of our nation.

"I have made my plans and cannot be surprised by events."

Czechs Move Out Sudetens Take Control

By Melvin Whiteleather
(Associated Press Foreign Staff.)

EGER, Czechoslovakia, Sept. 22 (AP)—Czechoslovakia soldiers, gendarmes and police began retiring from the Sudeten German region at mid-day today as the first step toward carrying out the annexation of the territory by Germany.

They fell back by mutual agreement toward the "language frontier" line which separates the Czech-speaking areas from districts where German is the predominant language.

Simultaneously with their withdrawal, the Sudeten "free corps" organized in Germany by Sudeten leader Konrad Henlein marched in from all sides of the frontier.

The two forces, however, did not meet.

Reports reaching Eger from other districts said all was quiet and that the Czechoslovak soldiers left in perfect discipline.

One False Report

The only excitement was caused by a report that three army tanks were enroute from Falkenau to Eger. In reality they were on their way out of the Sudeten territory.

As news of the evacuation spread the Sudetens immediately went on a wild holiday.

Crowds eight and 10 deep had stood all night in the streets of many towns in the belief the German army was coming. No German troops were visible along the frontier this morning, however.

The entire territory was a mass of swastika flags. The Sudetens saluted everybody, shouting "Heil Hitler." Farmers driving oxcarts and smoking creeked, long-tem pipes beamed as they raised their hands in the Nazi salute.

Merchants decorated their windows during the night with German flags and pictures of Adolf Hitler. Members of the "Free Corps" in civilian clothes and wearing swastika armbands were showered with flowers as they marched into the towns.

Buxom maidens in native costume lined the roads and fell in behind the "home boys" who had fled across the border into Germany and were now returning in triumph.

Armed But Lack Artillery.

The "Free Corps" had lined up along the border after midnight and crossed over at dawn. They were equipped with various sorts of rifles and hand grenades, but had no heavy guns.

Administration of Eger was handed over to Sudeten Germans this morning.

The municipal government was placed in the hands of four men—two newspapermen, one doctor and one lawyer.

Sudeten authorities said this was typical of the provisional government in all Sudetenland. Plans had been made carefully ahead of time.

All roads from Germany were jammed with German automobiles and pedestrians going into the territory to celebrate with the Sudetens.

Salmon caught in and near Alaska this year filled over 6,000,000 cases.

Last Minute News Flashes

LONDON, Sept. 22 (AP)—Exchange telegraph said today the British legation at Prague had instructed all British subjects to leave the Czechoslovak capital immediately.

It said a special airplane from London already had left Prague with several Britons. Women of the British legation were reported to have left by train after orders to quit the city.

Debate On Fate Of Czechs Will Be Continued Again Friday Morning

German Foreign Minister Von Ribbentrop Is Allowed In Last Half Hour; Crowds Jam Streets Waiting Decision

GODESBERG, Germany, Sept. 22 (AP).—Chancellor Hitler and Prime Minister Chamberlain discussed changes in the map of Europe for more than three hours today and parted with promises to continue their talks tomorrow.

The British Prime Minister, who had come to this Rhineland town for his second conference in a week with the German Fuehrer in search of assurances for Europe's peace, left Hitler's hotel at 7.15 p.m. (2.15 p.m., E.D.T.)

They had been in conference since 4 p.m., when Mr. Chamberlain reached the Hotel Dreesen, Hitler's headquarters, having flown from London to Cologne, motored to Petersberg and then ferried across the Rhine.

At first the two met alone except for two interpreters to discuss especially the fate of Czechoslovakia, to whose partitioning at Hitler's request Great Britain and France had agreed.

Allow Ribbentrop In

During the first part of their discussion only Paul Schmidt, German, and I. A. Kirkpatrick, Briton, the interpreters, heard what the leaders of Germany and Great Britain had to say.

But at 6.30 p.m. the two statesmen entered the main conference room on the second floor of the hotel and the talk continued in the presence of the German Foreign Minister, Joachim Von Ribbentrop.

Outside the hotel a throng totalling several thousand stood for hours waiting with keenest anticipation some disclosure of the results of the fateful meeting.

While Mr. Chamberlain and Hitler talked alone the rest of the German and British delegations sat together unceremoniously in a hotel lobby chatting informally in small groups.

The residents of Doesberg, one of Hitler's favored towns, have been in a fevered state for days awaiting the meeting. Rumors that they were about to arrive had spread again and again since Monday.

Space at a Premium

When at last the time for their arrival came gaily decorated streets of the little town of 26,000 were jammed. The influx of the world press and officials placed hotel space at a premium. Communications were delayed, frequently hours, because of the flood of telephone calls.

Hitler was accompanied by foreign minister Joachim Von Ribbentrop, and propaganda minister Paul Goebbels.

Mr. Chamberlain, making the second airplane trip in his life, landed at Cologne airport and continued by automobile to his headquarters at Petersberg, across the Rhine from Godesberg.

(DEBATE ON FATE)
(Continued on Page 2, Column 3)

United Church Shies Off Liquor Policy

TORONTO, Sept. 22 (C.P.). — In a report presented before the General Council of the United Church of Canada to-day the Board of Evangelism and Social Service said it believed it inexpedient at the present time to formally commit the church to a definite policy either for or against the elimination of private control and profit in the sale of liquor.

The Board's report, presented by Rev. W. J. Gallagher of Guelph, Ont., indicated a division of opinion on the subject throughout the church. Mr. Gallagher said the Board would hesitate to suggest any step that might divide the temperance forces.

The report opposed establishment and extension of lotteries in Canada and stated no effort had been spared in publicizing the evils of gambling.

Mr. Gallagher said movements throughout the world indicated the revival of religion. A real, strong evangelistic movement was developing, but present conditions in Europe and the East should shatter any self-satisfaction Canadian Christians might feel in regard to this trend.

Rev. Frank Langford presented the report of the Board of Christian Education which urged the necessity for more candidate for church ministry. Rev. Murdoch MacKinnon, chairman of the committee, questioned the wisdom of giving financial aid to divinity students while they were taking Arts courses. He said he thought an even higher standard should be aimed at for ministerial candidates.

Unrest In Morocco

GIBRALTAR, Sept. 22. — (CP-Havas).—Reports of serious unrest in Spanish Morocco reached here today. It was learned 6,000 Spanish insurgent troops have been sent from the mainland to insurgent-held Ceuta during the past few days.

The frontier between Tetuan and the Tangier international zone was said to have been closed for the past four days.

Godesbergians Hold Kind Thoughts Of Canadian Occupation

By Jack Brayley
(Canadian Press Staff Writer.)

LONDON, Sept. 22.—(CP Cable.) —The famous Rhineside Hotel, Dreesenhof in Godesberg, Germany, where Prime Minister Chamberlain met Reichsfuehrer Hitler today, once echoed to the songs and laughter of Canadian troops who formed a part of the army of occupation at the close of the Great War.

Beneath the roof where the Union Jack is flying again for the first time since the Canadians marched away, the democratic and authoritarian representatives will discuss the fate of Czechoslovakia.

Old Rhinelanders recall other days when "the Canadians treated us best of all the allies" by shutting their eyes to food smuggling during the post war blockade.

Help a Farmer Out.

Frau Alice Graefinghoff recently told The Canadian Press how Canadians smuggled across the Rhine the body of a farmer's wife, using the same ferry that may carry Mr. Chamberlain from Kongberg, at the foot of Petersberg where his hotel is perched, to the conference room in Godesberg.

House Wall Tumbles Sleeper Decides He Should Arise

Philadelphia, Sept 22 (AP)

WEAKENED BY RAIN, the front of a three-story brick house collapsed Tuesday. The wall droped like a curtain, revealing one man dressing, and another in bed. They were the only occupants.

"Is it time to get up?" the man in bed had just asked.

The crash came and the other shouted: "Yes!"

They were stranded when a stairway gave way and were rescued by firemen.

Rumors Sweep London Baldwin Sees King —Just Reporting Trip Says Official

London, Sept. 22 (CP Cable)

"NO special significance should be attached to Lord Baldwin's audience today with the King," said a Buckingham Palace spokesman after the former prime minister had been in conversation with His Majesty for more than an hour.

The visit had aroused a flurry of speculation in the face of divided public opinion on the Czech crisis and reports were quickly whispered that Lord Baldwin's call presaged an important political move.

"It is unfortunate, indeed, that ill-founded rumors should gain currency during such a critical time," the palace spokesman said. "Lord Baldwin, who has been absent on the continent for some time, called on the King, as he has often done before, and as an elder statesman gave His Majesty his personal views on the European situation."

Baldwin Has Long Session With King George As The Premier Leaves

Stiffer British Demands To Ensure Peace Seen Likely To Find Hitler Asking Even Wider Concessions

By James Reston (Associated Press Staff Writer.)

GODESBERG, Germany, Sept. 22 (AP).—Amid reports that Chancellor Hitler might raise his price for peace, the German Fuehrer and Prime Minister Chamberlain came to this quiet little Rhineland town today to work out details of the partition of Czechoslovakia.

Mr. Chamberlain reached his hotel here at 1.50 p.m. (8.50 a.m., E.D.T.), having flown from London to Cologne and motored the rest of the way.

The German leader preceded his guest, arriving by train from Munich at 10 a.m.

LONDON, Sept. 22 (AP). — Prime Minister Chamberlain flew to the German Rhineland today to ask Chancellor Hitler for peace gestures in return for Czechoslovakia's cession of its German Sudetenland.

Before entering a plane for his flight to Cologne, Mr. Chamberlain said:

"Peaceful solution of the Czechoslovak problem is an essential preliminary to better understanding between the British and German peoples."

"That in its turn is the indispensable foundation for European peace. European peace is what I am aiming at, and I hope this journey may open the way to get it."

His plane departed from Heston Airport at 10.48 a.m. (5.48 a.m., E.D.T.) for his second trip to see Hitler.

A week ago, on the trip to Berchtesgaden, he was cheered as an emissary for peace by great crowds. Today, when he left Downing Street residence, several clapped hands, one booed.

The Prime Minister shook hands with the French Ambassador, Charles Corbin, and the German Charge d'Affaires, Theo Kordt, at Heston, as he prepared to leave. But he had forgotten to bring his umbrella from the automobile.

Officials hurriedly retrieved it and placed it beside Mr. Chamberlain's seat in the plane. A smaller ship carried code experts and stenographers.

Baldwin Sees King.

As the Prime Minister left, Earl Baldwin made a surprise call on the King, remaining for a long talk.

Reliable reports said Mr. Chamberlain also carried these urgent demands that Hitler create a peaceful atmosphere in which to settle details of the Czech cession:

1—Immediate demobilization of German army reservists.

2—German co-operation in a new non-aggression agreement among Great Britain, France, Germany and Italy.

3—Creation of an international commission to outline the new

(BALDWIN HAS)
(Continued on Page 6, Column 4)

He Isn't Dead

NEW ORLEANS, Sept. 22 (AP).—Hearing a report that he was dead, Henry Cookmeyer, 53, night watchman, went to the morgue to see. "That's not I," he said, "but it surely does look like me." The report started when a man who died suddenly on the street was erroneously identified as Cookmeyer.

Victor Lee Wins Barrie Race

BARRIE, Sept. 22. — Victor Lee, owned by Dr. Hopkins, Cooksville, and driven by his son Dutch Hopkins, captured the free-for-all event in the harness races at Barrie Exhibition on Wednesday afternoon. The horse won three straight heats, the best time being 2.15¼ in the first heat. Peter Bidwell was second, and New Dear third.

Clayton Fryfogle, Wingham, won first money in the road race with his chestnut gelding, while Sam Miller, Milverton, with his black gelding, was second. Confirmation and outfit also counted in the judging, which was done by J. T. Brownridge, Brampton.

The farmers' trot and pony race for ponies under thirteen hands, will be the track events to-day on the closing day of the exhibition.

Free-for-All.

Victor Lee Dr. Hopkins, Cooksville (Hopkins)	1 1 1
Peter Bidwell, Henry Elue, Sudbury	2 2 2
New Dear, Ed. Fawn, Mitchell	3 3 3
Peanut Grattan, Russell Rowat, Elmvale	4 4 4

Times—2.15¼, 2.18, 2.16.

SEASON TOO LATE

Madden Howard, Sr, veteran guide and hunter of Hiawatha was lamenting today that the duck hunting season is too late He claims that by October 1st all of the teal have left the Rice Lake waters. Bill Howard whose place is west of Hiawatha village said the ducks are very plentiful, and he believes many have been frightened south of the No. 7 highway by the cannonading of the hunters He adds that the Indians have been watching the flights for two weeks now, with their mouths watering for a meal of delicious roast duck but he is confident there will be plenty of blacks after October 1st, the opening date.

Jailed Soo Border Jumper Gets Homesick Builds Model Of His Home With Matches

Detroit, Sept. 22 (CP).

A MODEL HOME, 21 inches high and made entirely of matchsticks, commanded interest of visitors and officials in the United States marshal's offices today—and therein lies a story.

The seven-room model dwelling, 18 by 19 inches, was built by Jack Inch of Sault Ste. Marie, Ont., while he served the last seven weeks of a sentence for illegal entry into the United States. He was released yesterday from the Federal Detention Farm at Milan, Mich., and brought to Detroit to await deportation to Sault Ste. Marie.

Inch became involved with immigration officials a year ago when he entered the U.S. from the steamship Georgian, on which he was employed as a waiter. The dwelling, reminiscent of his old home in Canada, was started partly as an outlet for homesickness while in prison, Inch said.

"I started the house with matches I picked up around the detention farm," Inch said. "When the assistant superintendent saw what I was doing, he got me all the matches I wanted and even supplied the glue.

Inch said he took woodworking instruction in the Sault Ste. Marie Technical and Commercial High School."

At the same time, Inch constructed a picture frame from 900 matches, in which he placed pictures of six members of his family.

Ottawa Minister Is Elected New United Church Moderator

MORE ABOUT—
Debate On Fate
(Continued from Page 1)

TORONTO, Sept. 22 (CP)—Commissioners to the eight general council of the United Church of Canada faced a heavy agenda as they met for the second business session of the biennial assembly. Today's meetings were presided over by Rt. Rev. John W. Woodside, D. D. of Ottawa, elected moderator last night in succession to Very Rev. Peter Bryce, Toronto.

The report of the Board of Christian Education, to be submitted to the council, indicates a decrease in the number of candidates for the ministry of the church. This year there are 150 taking theological courses compared with 191 last year and 208 in 1936.

All United Church theological colleges with the exception of St. Stephen's and St. Andrew's report substantial deficits and conferences of 1937 showed a net loss of 44 in the number of active ministers.

The board states there is a need for an increase of 20 to 30 per year in the number who qualify for ordination to the church's ministry.

The general council, the first to meet in Toronto since the union of the Methodist, Presbyterian and Congregational churches in 1925, opened yesterday afternoon with a service of holy communion conducted by Dr. Bryce, Rev. Gordon Sisco, D.D., secretary of the general council and Rev. G. O. Fallis, minister of Trinity United Church where the sessions are being held.

Unanimous Choice.

At the evening meeting the retiring Moderator reviewed the work of the church since the last General Council in 1936. The election of Dr. Woodside as the new Moderator followed. Rev. Robert Laird, D.D., the only other candidate for the highest office in the church, moved that Dr. Woodside's election be made unanimous,

Dr. Bryce told the council the Christian Church throughout the world must give leadership in the great problems of moral and social reconstruction. "If the churches of Canada are to make their real contribution to world peace, they must speak constantly with an ever-increasing authority," he said.

"No half-baked formulas or sentimental aspirations will suffice to meet the insistent demand for clear thinking and loyalty to Christian principles. In the last analysis, the issues to-day are not merely those of democracy versus totalitarianism, or of authority versus freedom or of selfish greed versus Christian charity. They involve the very existence of the religion of Jesus Christ himself."

Of Germany, Dr. Bryce said there appeared to be no doubt the government of that country was determined to do all in its power to uproot Christianity and to introduce a national faith that had nothing to do with belief in God.

Two Are Fined For Selling Eggs

A trip to Peterborough for the purpose of selling eggs proved a costly affair for Albert Goldman of Toronto and for John Nicholson, a youth employed by him. Goldman had overlooked the formality of taking out a transient trader's license and also of securing a driving permit either for himself or Nicholson and the result was the pair found themselves before Magistrate O. A. Langley, K.C., at police court this morning, facing two charges, one of driving an automobile without a license and the other of peddling without the necessary authority.

Goldman pleaded guilty to both offences. On the charge of having no permit to drive he was fined $10 and $2.50 costs and on the other count escaped with a nominal fine of $1 and 75 cents costs.

"I am a poor man and want to make a living," he told the magistrate, promising to go back to Toronto and do no more selling here.

Nicholson, explaining that he had been out of work and took a job with Goldman and drove, although he had no licence, pleaded guilty to operating a motor vehicle without a permit and was fined $10 and $2.50. On the other charge he pleaded not guilty and Chief Newhall offered no evidence, so the case was dismissed.

MORE ABOUT—
Crisis Not Over
(Continued from Page 1)

mind, it can be said at once it would be no kind of settlement. The Czechoslovaks have every title to the fullest measure of self-determination which Herr Hitler was demanding of his own races in his Nuremburg speeech."

The Labor View

The Daily Herald (Labor):—

"Mr. Chamberlain knows perfectly well which his choice has been this time.

"If it is pleaded in excuse of that choice that there was on this occasion no chance of successful resistance, it must be answered that there is no evidence that the possibilities of insisting upon a just and truly peaceful settlement were ever examined. . . .

"The British Government seems to have made no effort to seek information, let alone co-operation, from Moscow. . . .

"In the fundamental matter of seeking not merely peace but justice, Mr. Chamberlain did not so much give up. He really never began to try."

No Responsibility.

Lord Beaverbrook, in a signed editorial on the front page of his Daily Express (Independent) declared there was "no duty or responsibility whatsover on this country to defend that Central European power."

"No moral responsibility rests on us," he declared, "or upon the United States, even though President Wilson himself brought the Czechoslovakian state into existence. . . .

"It is a lie to say that Great Britain persuaded France to abandon Czechoslovakia.

"It is wicked and untrue to accuse Britain, your own country, of selling Czechoslovakia or deserting

Surrender To Justice

The Times (Independent):—

"Mr. Chamberlain has made a surrender, not to Herr Hitler but to justice—and that is not dishonorable. The allied diplomacy had neither the courage nor the foresight to set about rectifying their error until the champion of those races took up their cause, justice does not become an injustice because a dictator demands it.

"The British government has been criticized for making a sudden volte face. That charge at least is intelligible, for the suggestion in these columns that a solution might be found by secession was immediately disavowed by the foreign office.

"Any threat to the Czech and Slovak parts of Czechoslovakia would be an entirely different matter from the determination to regain its contiguous German areas for Germany.

"Mr. Chamberlain would only have had a divided country behind him if he had led it into war on an issue in which to all clear thinking people there was and is much to be said for the German case.

"Indeed the Czech reply makes it plainly incumbent upon Great Britain to stand by Czechoslovakia proper if any attempt should be made to lay military hands upon her."

A Tight Corner

The News-Chronicle (Lib.):—

"Deserted by France and Britain, the Czech general staff were still prepared to resist the might of Germany; but a possible attack from two other quarters where their frontiers were unfortified was too much for even so gallant a nation as the Czechs.

"In prestige, in military strength and in his hold upon Central European countries, Herr Hitler emerges from the crisis more powerful than before. The cause of liberty in Europe has had a disastrous setback."

Gale, Rain Lash Quebec East Ontario

MONTREAL, Sept. 22 (CP) — Raked by a fierce storm of rain and wind, Quebec province counted heavy toll in property damage and the loss of one life today as the gale blew off to the northward after a night of destruction.

From the Ontario border eastward to beyond Quebec City, the hurricane-paced wind cut a wide swath through city and town and countryside for several hours last night. The force of the gale was felt, too, in eastern Ontario, though with less strength.

Through Quebec, toppling power lines plunged many areas into darkness for hours. Telephone and telegraph communications were thrown into disorder as poles crashed under the wind's force, trees were uprooted, windows smashed and roofs torn away. Streams overflowed as they swelled with the heavy rain.

The rising Portneuf River threatened loss of life at Portneuf village, 35 miles west of Quebec City, and riverside families hurriedly fled from their homes as the crumbling banks undermined foundations of dwellings near where five persons of one family perished early this month when a flood carried their home downstream.

The single reported death was in Montreal, where 25-year-old Robert A. Darwin was struck by a falling high-tension power line.

Many sections of the city were without light from time to time during the night. Sewers overflowed in some districts, and one traffic tunnel on Park Avenue was inundated with four feet of water. Trapped when its motors short-circuited, a street car stalled in the tunnel and its passengers and motorman had to wade out through water up to their waists.

MORE ABOUT—
Hepburn Refuses
(Continued from Page 1)

wished to be "entirely untrammelled in my discussion of any proposal which may come from your government, when and if you decided to announce a policy on the St. Lawrence development."

Matter of power development had been investigated fully by Ontario Hydro-Electric Power Commission engineers, he said. There was "no necessity to incur further expense of doing this work over again in order to delay the embarrassing necessity of stating your policy toward this province"

Recalling the province was "swamped" with a surplus of unuseable Quebec power when his government took office in 1934, Mr. Hepburn said Ontario now had a power surplus larger than it required as a reserve.

"This province is simply not interested in the production of any more power. To take any part in any negotiations which may lead to this end would be unwise and misleading. The only market for Canada's share of the power developed on the St. Lawrence is within the provinces of Quebec and Ontario or in the United States.

Surplus for Years

"Quebec and Ontario are suffering from a surplus of power which will continue for many years to come. It seems clear to me that the effect of the proposed treaty is to prepare a reserve of power on Canada's side which can quickly be brought into production when the need arises for sale to the United States. I do not think this province wishes this ultimate power resource to be made available in advance of Ontario needs or that it should be disposed of in this way.

"Moreover, I think it is extremely doubtful as to constitutional issue that the Dominion has the right to use Ontario waters in a project which, from the wording of the treaty and the accompanying documents, the great delay in the completion of the canals, the whole character of the work, is in reality a power project first and not a waterway."

Mr. Hepburn proposed instead that levels of the upper Great Lakes should be raised by diversions. He said if the Dominion government was "interested in supporting a constructive development policy for Ontario" he would be pleased to renew representations already made to Mr. Mackenzie King on this subject.

Cheese Quotes Produce and Livestock

ONTARIO GRAIN

New crop Ontario grain, approximate prices track shipping point—Wheat, 55 to 57c; oats, 24 to 25c; barley, 33 to 36c; corn, 60 to 65c; rye, 38 to 40c; malting barley, 42 to 44c; milling oats, 24 to 26c.

TORONTO FEED PRICES

Following are the approximate prices quoted for feed in ton lots packed in bags, delivered f.o.b. Toronto: Bran, $19; shorts, $21; middlings, $27; corn, $34. flax, $70; cotton seed meal, $39; linseed oil cakes, $46; tankage, $59; salt in blocks, 50 pounds, 50c; molasses, barrel, 19c per gallon.

TORONTO CHEESE

TORONTO, Sept. 22 — (CP), — Wholesale cheese prices were steady to-day, with dealers buying large, colored, paraffined and government grades at 14¼ cents.

Wholesalers offered cheese to retailers at the following prices: New, large, 16c; twins, 16¼c; triplets, 16½c; Old, large, 21c; medium, 20c.

TORONTO POULTRY

TORONTO, Sept. 22 — (CP). — Wholesale poultry prices were unchanged to-day.

FRUIT AND VEGETABLES

TORONTO, Sept. 22 — (CP). — Wholesale prices on fruit and vegetables were unchanged to-day.

TORONTO PRODUCE

TORONTO, Sept. 22 — (CP). — Wholesale prices (United Farmers Co-operative Co.) to-day were:

Eggs.—Grade A-large, doz., 32c; grade A-medium, 31c; pullets, 26c; grade B, 24c; grade C, 18c.

Churning Cream.—No. 1, lb., 21c; No. 2, lb., 19c.

Butter.—No. 1 solids, lb., 21¾c; No. 2 solids, 20¾c; No. 1 prints, 22¾c; No. 2 prints, 21¾c.

Potatoes.—Bag, f.o.b in Toronto: New Ontarios, 75c.

Mill Feed.—Bran, 18; shorts, 20; middlings, 27.

TORONTO LIVESTOCK

TORONTO, Sept. 22 — (CP). — Cattle trade was dull on Toronto Livestock Market to-day with prices about steady at the week's decline. Calves, hogs and lambs also held around former price levels, while no sheep were offered. Cattle holdover from Wednesday was 700 head.

Receipts reported by the Dominion Livestock Branch were: Cattle, 150; calves, 30; hogs, 380; lambs, 40.

Butcher cattle sold at $3.50 to $5 with a few good heifers at $5.25. A few butcher cows made $3 to $4.25. Stockers moved slowly at $4 to $4.50 cwt.

Hogs were $8.75 off truck for bacons.

The small lamb offering went at $7.50 to $7.75 for good ewes and wethers, with a few culls at $6.

Representative Sales Yesterday

Heavy Steers.—2, 1310 lbs., $6; 22, 1200, $5.60; 25, 1210, $5.50; 15, 1770, $5.40; 22, 1080, $5.25; 12, 1130, $5; 5, 1085, $4.75; 5, 1150, $4.25.

Light Steers.—12, 900 lbs., $5; 29, 800, $4.75; 2, 880, $4.50; 4, 860, $4.25.

Heifers.—10, 885 lbs., $5.25; 70, 830, $5.15; 4, 930, $5.05; 9, 940, $5; 10, 790, $4.50; 6, 710, $4.

Cows.—3, 1100 lbs., $4; 1, 1170, $3.50; 4, 1030, $5.25; 6, 1020, $3; 2, 2880, $2.50; 6, 870, $2.25 1, 660, $2.

Bulls, 1530 lbs., $4; 2, 1140, $3.60; 6, 1130, $3.50; 4, 910, $3.35; 9, 930, $3.25.

Fed Calves.—1, 640 lbs., $8.75; 1, 530, $8.50; 1, 610, $8; 1, 670, $7.50; 1, 520, $7.25; 2, 665, $6.60; 3, 550, $5.50.

Store Cattle.—9, 770 lbs., $4.85; 23, 580, $4.65; 11, 570, $4.60; 18, 770, $4.50; 4, 830, $4.40; 2, 765, $4.

Veal Calves.—20, 201 lbs., $10; 2, 185, $9.25; 15, 200, $9.50; 13, 190, 89; 3, 220, $8.50; 12, 224, $8; 6, 158, $7.50; 9, 194, $7; 2, 215, $6.75; 2, 275, $3.50; 16, 230, $5.

Sheep.—12, 148 lbs., $4; 6, 147, $3.50; 2, 115, $3.

Lambs.—270, 88 lbs., $7.75; 13, 84, $7.50; 7, 80, $6.75; 5, 73, $6.50; 2, 83, $6; 3, 60, $5.75.

EAST BUFFALO LIVESTOCK

Hogs, 100; few 160 to 230 lbs. trucked-ins, $8.75 to $9.15; good and choice 180 to 20 0lbs. rail run quoted $9.25 to $9.35.

Cattle, 100; holdovers, 275; scattered sales moderately covered offerings $6.50 to $7.25; meaty yearlings to $8.50; lightweight bulls, $5 to $5.60.

Calves, 50; vealers unchanged, $12 down.

Sheep, 100; spring lambs weak to 25 lower; good to choice including fat bucks, $8 to $8.50.

MONTREAL POULTRY.

Poultry prices to-day: Chickens, 5 lbs. up, frozen, milkfed A, 32c; B 27c; selected B, 25c. Turkeys, 12 lbs. up, A, 31c; B, 29c; 10 lbs. down, A, 27; B, 25 to 26c; C, 20c. Fowls, 5 lbs. up, A, 24c; B, 22c. (Poultry prices nominal).

BACON-HOG MARKETS

TORONTO, Sept. 22 — (CP). — Declines in bacon-hog prices were reported by most markets to-day. Losses of 10 to 30 cents came out at Kitchener, Barrie, Brantford and Hull, while prices dropped 75 cents and $1 at Chatham. Other markets were steady.

Liveweights.— Brantford, $8.50; Chatham, $8.50; Hull, $8.75; Peterborough, $8.65.

Dressed weights.— Barrie, $11.75; Kitchener, $11.50; Hull, $12.00; London, $11.60; Chatham, $11.60; Peterborough, $11.55.

WINNIPEG GRAIN.

WINNIPEG, Sept. 22—(CP). — Winnipeg wheat futures advanced more than a cent to-day in sympathy with strength of outside markets and large Canadian wheat export sales Prices closed 1⅛ to 1¼ cents higher, October at 61⅞, November 62⅛b, December 61⅛b, and May 63⅞ to 65.

Canadian export sales placed at 2,000,000 bushels did not stir buying activity in the pit, but was a factor in the strong undertone of the market. Concern was shown over the persisting European political uncertainties.

Liverpool pushes up ⅝d to 1⅜d. Coarse grains averaged a cent higher in sympathy with wheat.

Yesterday's Quotations

Wheat—	Open	High	Low	Close	Prev. Close
Oct.	62⅜	62⅜	60½	60¾	62⅛
Nov.	62¾	62⅞	60⅝	60⅞	62⅝
Dec.	61⅞	62¼	60	60¼	61¾
May	65¼	65½	63½	63⅝	65
Oats—					
Oct.	29¼	29¼	28	28	29¼
Dec.	28½	28½	27½	27⅝	28½
May	30¼	30¼	28⅜	28½	30

MARKET QUOTATIONS

Quotations Complete To Closing Time

Toronto Stocks

Leeming and Leeming

	High	Low	Close
Abitibi	2¾	2½	2¾
Abitibi Pfd	18¾	18	18½
Beauharnois	2½-2¾		—
Bell Tel	161	160	161
Brazilian	10½	10¼	10½
Brews & Dist	5-5¾		—
Brew Corp	130	—	—
Brew Corp Pfd	17-18½		—
Bakeries	14	13⅞	18
B A Oil	19⅝	19½	19½
B C Pow A	29	—	—
Build Prod	50½	—	—
Burt F N	21	—	—
Can Bud	4-4½		—
Can Bread	4-4½		—
Can Cement	7¼-7⅝		—
Can Car & F	13⅞	13⅜	13⅞
Can Dredge	16-21		—
Can Malting	28-31		—
Can Pacific	6	5⅞	5⅞
Can Alc A	2	—	—
Can Alc B	2-3		—
Can Oil	10¼-14		—
Cockshutt	9	8½	9
Con. Smelt.	56	55	56
Can Canners	4-5		—
Dom Bridge	30½	30	30
Dis Seagrams	14⅞	14½	14½
Dom Stores	5-5½		—
Ford A	20	19⅜	19⅜
Fanny Farmer	18¼	17⅞	18
Con Gas	178	—	—
Gyp L & A	5⅛	—	—
Gen Elec	170-200		—
Gen Steel W	6½-7⅛		—
Ham Bridge	5-6⅝		—
Honey Dew	25-55		—
Imp Tobacco	15½	15	15½
Imp Oil	16⅜	16¼	16⅜
Int Pete	25½	24¾	25
Int Util A	6⅜-7¾		—
Int Util B	50-65		—
Laura Sec	56-60		—
Loblaws A	21¼	21¼	21½
McC Front	9½	9⅜	9⅜
Mont LH & P	29	28⅜	28⅜
Massey Harris	6⅜	6⅝	6⅜
Massey Harris Pfd	46½	45½	46½
Nickel	48¼	47¾	48⅛
Page Heresy	92-97		—
Press Metals	11½-20½		—
Rogers Maj	2½-3		—
Stan Paving	2½-3¾		—
Shawinigan	17½-19¼		—
Steel of Can	65½	65	65
C Vinegars	14-15½		—
C Wineries	2¾-3¼		—
Westons	11½	11	11½
Walkerville Brew	1¼-2		—
Walkers	39	38¾	39
Walkers Pfd	19¼	19⅛	19¼
Con Paper	6¼	6	6¼

Toronto Mining

Biggar and Crawford

	High	Low	Close
Aldermac	40	—	—
Amm	9	—	—
Augite	25	23	23
Arnfield	14	—	—
Buffalo Ank	14	13¾	14
Beatty	112	110	112
Bidgood	27	26	26
Base Metals	27	26½	26½
Bankfield	45	44	44
Bralorne	910	895	905
Bobjo	14	13	13¾
Bunker Hill	9-11		—
Brown Oil	27	26	26
Chesterville	105	100	101
Calgary-E	200	195	200
Conlarium	116	115	115
Central Pat	225	220	225
Can Malartic	79	77	78
Chromium	65	62	62
Castle	90	88	89
Davies	28	—	—
Dome	32¼	31¼	32
Eldorado	190	186	188
East Mal	199	191	198
Falconbridge	505	00	505
Francoeur	25	—	—
God's Lake	39	38	38
Gunnar	61	58	61
Goldale	19-21½		—
Gillies	10½	—	—
Home Oil	105	103	104
Hard Rock	170	163	166
Harker	9¾	—	—
Hollinger	14¼	13⅞	13⅞
Hudson Bay	29	—	—
Howey	27	26	27
Jacola	14	—	—
Jellicoe	33½	31	33
Kirkland Lk	110	106	107
Kirkland Hud	45	—	—
Kerr-A	178	170	175
Little L Lac	290	285	290
Leitch	70	—	—
Lakeshore	46¼	49	49¼
Noranda	70½	69¾	70
Moneta	139	135	137
Madsen	42	41	42
McIntyre	46¾	46	46⅛
Macassa	440	435	435
MacLeod	305	295	300
Mining Corp.	200	—	—
McKenzie	108	105	106
McWatters	60	—	—
Naybob	44	40	44
O'Brien	285	275	285
Orchkata	44	43	44
Okalta	115	110	110
Omega	52	49	50
Payore	10	—	—
Payamster	53	50	50
Preston	124	116	123
Pickel Crow	470	465	465
Perrn	128	125	128
Pioneer	285	—	—
Powell	202	195	199
Pend Oreille	165	160	161
Premier	215	210	210
Read Auth.	340	—	—
Pamour	425	420	420
Reno	35-8½		—
Roche	9	—	—
Sherritt	110	107	107
Siscoe	176	172	176
San-Antonio	116	115	115
Sudbury aBs.	220	—	—
Sullivan	82-90		—
Sylvanite	290	—	—
Sladen	76	69	70
Stadacona	38½	37	37
Teck Hughes	465	460	460
Uchi	177	170	175
Ventures	440	42	—
Waite Amulet	500	475	4.80

Grain Quotations

Leeming and Leeming

CHICAGO WHEAT

	Sept.	Dec.	May
High	64	64¼	65½
Low	62¼	63⅝	64⅞
Close	63⅝	64	65⅛

WINNIPEG WHEAT

	Sept.	Dec.	May
High	62	61⅝	65⅛
Low	61½	61	64⅝
Close	62	61⅝	65⅛

OBITUARY

JOHN MILLAGE

The death of John Millage, who had resided in this district all his life, occurred after a lingering illness on Thursday morning. He was in his 84th year. He died at his home at 105 Sophia street.

A captain on inland water steamers for over thirty years over the turn of the century, he was in charge of many boats on the Trent Canal, notably the old Stoney Lake. He left the water and worked at the Quaker Oats Company here for another twenty years before retiring. He was a member of Mark Street United church.

Surviving are three daughters, Mrs. I. Agnew of Peterborough, Mrs. H. Thomas of Detroit, and Mrs. H. Nellist of Toronto; and two sons, William and Edwin, both of Lakefield; also one brother, Charles Millage of Detroit.

The funeral will be held at Saturday afternoon at 3 o'clock from the late residence, Rev. E. W. Rowland of Mark Street United church officiating. Interment will be at Bakefield Cemetery.

MRS. MARY JANE MARTIN

An old and esteemed citizen is lost to Peterborough with the passing on Wednesday of Mrs. Mary Jane Martin of 104 Aylmer street, who died at her home very suddenly. She was in her 78th year and had lived in this city for the past 31 years.

She was born in Lakefield, daughter of the late Mr. and Mrs. William Podger. She had lived in that village until she moved to Peterborough. In this city she was active for many years in the work of the Knox United church, of which she was a member.

Surviving are three daughters, Mrs. McInnes and Mrs. C. Martyn of Peterborough and Mrs. H. D. May, of Montreal; and three sons, Charles and Clayton of Toronto and Eldon of Peterborough; also one sister, Mrs. John Millage of Peterborough; and three brothers, Enon Podger of Latchford, Ontario, Sidney of Victoria, B.C. and Robert Podger of Brighton, Ontario.

The funeral will be held on Saturday, September 24, 1938, from the late residence at 2 p.m., Rev. V. E. R. Zufelt of Knox United church officiating. Interment will be made at Little Lake Cemetery.

New York Stocks

Biggar and Crawford

	High	Low	Close
Atchison	32	—	—
Am Can	96	95½	95⅝
Am Smelt A	46	45⅝	45⅝
Am Rad	14⅞	14½	14½
Am Tel & Tel	141	140½	141
Am Roll Mills	17	16⅜	16⅜
Anaconda Cop	32⅞	32¼	32⅞
Balt & Ohio	7	—	—
Bendix	20⅞	20⅜	20⅜
Beth Steel	56½	56	56
Briggs	32⅜	32½	32⅝
Can Pacific	5⅝	5⅜	5⅜
Chrysler	70⅜	69¾	70¼
Col Gas	6¼	—	—
Cons Gas	25⅝	25⅜	25⅜
Dupont	133	130½	131½
Elec B & S	7	—	—
Gen Electric	40	39⅝	39⅝
Gen Motors	45¼	44⅝	44⅞
Goodyear	26½	25¾	26½
Int Nickel	48	47⅞	48
Johns Manv	97	—	—
Mont. Ward	45	44¼	44⅝
N.Y. Central	15⅞	15⅝	15⅞
North American	18¼	17⅞	17⅞
Pack Motors	4⅞	4¾	4⅞
Penns Ry	18½	17⅞	18
Radio Corp	6⅜	6⅜	6⅜
South Pacific	15⅜	15⅜	15⅜
Stand. Brands	7	—	—
Std Oil of N.J.	52½	52⅛	52¼
Studebaker	7¼	7⅛	7⅛
Timken Roll B	47	—	—
Union Pacific	83¾	—	—
United Corp	2¾	2⅝	2⅝
U.S. Steel	56⅜	55⅝	56⅜

Hog Quotations In Peterborough

THURSDAY, SEPTEMBER 22

Canada Packers quote:

Hogs.— Live (delivered), $8.65; dressed weight, $11.55.

No. 1 sows, 3c off bacon prices.

Cream—No. 1 (off truck), 21c; No. 1 (delivered), 22c.

Special 2c per pound premium.

Butter — Prints, No. 1, 24c; No. 2, 23c; solids, No. 1, 24c; No. 2, 23c.

Eggs—Large, 30c; medium, 28c; B. grade, 20c; C grade, 18c.

Dealers Quote:

Grain prices—Fall wheat, 55c; spring wheat, 50c; rye, 35c. oats, 25 to 27c; malting barley, 40 to 45c; feed barley, 30 to 35c.

Omemee's School Fair Is Held In the New Arena; Gwen McConnell Leading Winner

(Examiner Correspondence.)

OMEMEE, Sept. 22.— In spite of very unpleasant weather a large crowd of interested parents, children and friends attended the annual School Fair which was held in Omemee's new arena on Monday.

Gwen McConnell of S.S. No. 11, Emily, won the Eaton Trophy, a beautiful silver plate, with 71 points.

Edna Acreman of S.S. No. 8, Emily, was second with 65 points, and Harley Kettle of S.S. No. 11 with 46 points was third.

Five schools were represented at the Fair, with the following teachers in charge: Miss Audrey Weir, S.S. No. 5; Miss Eileen Veals, S.S. No. 8; Miss M. Graham, S.S. No. 10; Miss Helen Moyer, S.S. No. 11; Miss Helen Andrew, S.S. No. 13.

Following are the results of the various classes:

Oats—Audrey McConnell, Ethel Laidley, Gordon Windrem.

Barley — Gwen McConnell, Melville Windrem, Alton Boate.

Spring wheat— Bethel Laidley, Orval Perritt.

Field peas—Grant Windrem, Ernest Howden.

Soy beans—Edna Acreman, Harley Kettle, Shirley Boate.

Sheaf oats—Ethel Laidley, Alberta Lowes, Earle Bullbeck.

Sheaf barley—Bethel Laidley, Jacob Lowel.

Sheaf wheat—Olnie Lowes, Austin Windrem, Gwen McConnell.

Potaoes, early—Margaret Wright, Marie Dick, Gordon Windrem.

Potatoes, late—Edna Acreman, Bernice Fairfield, Ernest Raffin.

Potatoes, 6-qt. basket — Arthur McQuade, Kathleen Acreman, Evelyn McConnell.

Beets—Margaret Wright, Kenneth Harrison, Betty Fee.

Onions — Ethel Laidley, Melville Windrem, Florence Priece.

Parsnips—Austin Windrem, Gwen McConnell, Glen Fee.

Sweet corn — Hertha Skuce, Morgan McConnell, Doris McCarrell.

Sugar beets—Hazel Fee.

Swede turnips—Doris McCarrell, John Kettle, Mary Bullbeck.

Mangels—Bernice Ruth, Austin Windrem, Elva Boate.

Field corn—Clifford Faulkner, Marie Dick, Earle Guthrie.

Pumpkins—Howard Bailey, Elzina McConnell, Evelyn O'Neill.

Squash — Earl Guthrie, Mansel Burley, Jackson Boate.

Largest pumpkin—Doris McCarrell, Harley Kettle, Clayton Howden.

Asters — Tod Carew, Lorne Magee, John Kettle.

Zinnias—Alta Boate, Bethel Laidley, Fred Rowan.

Phlox—Elvira Magee, Bob Skuce, Kathleen Acreman.

Helichrysum— Kenneth Harrison, Jackson Boate, Hazel Fee.

Snapdragons — Edna Acreman, Doris McCarrell, Marie Dick.

Scabiosa — Norma Skuce, Arthur McQuade, Earle Bullbeck.

Lane Special, gladiolus— Harley Kettle, Edna Acreman, Kathleen Acreman.

Apples.

Alexander, Wolf River, Wealthy, St. Lawrence — Bernice Ruth, Tod Carew, Dorothy Nurse.

McIntosh Red, Snow, Baxter, Spy —Muriel Burley, Howard Bailey.

Greening, Stark, Russett, Tolman —Marjorie McCarrell.

Any variety—Harley Kettle, Marjorie McCarrell, John Kettle.

Stock.

Beef type—Gwen McConnell.

Market lamb — Harley Kettle, Kathleen Acreman, Edna Acreman.

Preparing and exhibiting calf — Gwen McConnell.

Preparing and exhibiting lamb— Edna Acreman, Kathleen Acreman, John Kettle.

Writing.

Grade 1—Esther Bannon, Harley Kettle, Raymond Harrison.

Grade 2—Doris McCarrell.

Grades 3 and 4—Tod Carew, Elva Boate, Mansel Burley.

Grades 5 and 6—Audrey Harrison, Milton Dunlop, Betty Fee.

Grades 7 and 8—Margaret Wright, Gwen McConnell, Edna Acreman.

Essay, open— Elzina McConnell, Gwen McConnell, Kenneth McBrien.

Drawing.

Grades 1 and 2—Jackson Boate, Raymond Harrison, Sherman Harrison.

Grades 3 and 4—Clayton Howden, Mabel Dunlop, Edna Boate.

Grades 5 and 6—Audrey Harrison, Howard Bailey, Lorne Magee.

Baking.

Grades 7 and 8—Standard cake—Gwen McConnell, Hazel Fee, Evelyn O'Neill.

Open — Butter tarts—Evelyn O'Neill, Gwen McConnell, Audrey McConnell.

Oatmeal cookies, Grades 3 and 4 —Bernice Ruth, Alberta Lowes, Doris McCarrell.

Tea biscuit, Grades 5 and 6—Elvira Magee, Audrey Harrison, Daisy Magee.

Recitations.

Grade 1—Bethel Laidley, Morgan McConnell, Harley Kettle.

Grade 2 — Sherman Harrison, Jackson Boate, Marie Perritt.

General knowledge—Glen Fee, Doris McCarrell.

Picture interpretation, Grades 5 and 6—Arthur McQuade, Bernice Fairfield, Elva Boate.

Public speaking, Grades 7 and 8—Earle Guthrie, Marie Dick.

Picture interpretation, open—Elzina McConnell, Hazel Fee, Mary Bullbeck.

Art.

Dandelion flower, tap root, inset seed—Mildred Casey, Betty Eggleson, Greeneta Harrison.

Double poster, open class—Gordon Windrem, Marie Dick, Lorne Magee.

Scrap book, open class — Audrey McConnell, Marie Dick, Gwen McConnell.

Collection, 8 sprays—Audrey McConnell, Earl Guthrie, Howard Bailey.

Cutouts, Grades 1 and 2—Grant Windrem, Donald O'Neil, Sherman Harrison.

Wood lawn decoration, Grades 5 and 6—Arthur McQuade, Howard Bailey, Lorne Magee.

School collection—S.S. No. 8, S.S. No. 11, S.S. No. 5.

Cutout of doll—Ethel Laidley, Bethel Laidley, Esther Bannon.

Outline of duck— Bernice Ruth, Doris McCarrell, Mabel Dunlop.

Kitchen apron, Grades 5 and 6—Daisy Magee, Audrey Harrison, Kathleen Acreman.

Embroidered centrepiece, Grades 7 and 8—Audrey McConnell, Edna Acreman, Gwen McConnell.

Useful article of oilcloth, open — Edna Acreman, Gwen McConnell, Margaret Wright.

Bag patching— Audrey Harrison and Howard Bailey, Shirley Boate and Kenneth Harrison.

Demonstration, girls—Marie Dick, Gwen McConnell, and Hurita Skuce; Audrey Harrison, Daisy Magee, and Marjorie McCarrell; Hazel Fee, Oliva Lowes, and Edna Acreman.

Artificial resuscitation — Girls — Gladys Fitch, Mary Bullbeck, and Bernice Fairfield; Margaret Wright, Dorothy Nurse, and Elzina McConnell.

Boys—Donald Nurse, Earle Guthrie, and Orvilla Curtis; Howard Bailey, Milton Dunlop, and Clayton Howden.

Owing to the unfavorable weather the outdoor sports were cancelled. At the conclusion of the Fair, R. F. Downey thanked the Village Council for the use of the rink. Mr. Winters also voiced his appreciation.

Misses Grace Porter and Margaret Shea of Mount Horeb were guests of Mrs. J. Mitchell last week.

Mr. and Mrs. Alfred King of Wilmington, Deloro, were guests of Mr. and Mrs. Bert Pogue.

Jim Johnson, Medicine Hat, is the guest of his parents, Mr. and Mrs. Robert Johnson.

R. F. Downey of Peterborough visited Omemee Public School on Monday.

S. H. Faulkner will celebrate his 77th birthday on Sunday, September 25.

Ponders Crisis

With a thoughtful countenance Winston Churchill is pictured here as he left No. 10 Downing St. following a conference with Prime Minister Chamberlain over the Czech crisis.

FRASERVILLE

Mr. and Mrs. Hillis and daughter Lenore and Miss Eileen Prentiss of Toronto spent the weekend with Mr. and Mrs. S. McIlmoyle.

Sunday visitors at the home of Mr. and Mrs. Robert Holden were: Mr. and Mrs. Albert Frank and Mr. and Mrs. E. Frank and daughter, Lorraine of Niagara Falls and Miss Mona Holden, Reg. N.

Miss Bernice Moore spent a few days last week with Mr. Ernest Moore, Bailieboro.

Mr. and Mrs. George Dobby of Port Hope spent Sunday at the home of Mr. and Mrs. S. Todd.

Mr. Robert Holden, Mr. and Mrs. Reg Atchison and daughter, Joyce were Sunday visitors of Mr. William Hanbidge, Ennismore.

Mr. and Mrs. William Standing of New Jersey have returned home after spending a few days with Mr. and Mrs. Frank Whitfield.

Mrs. Yelland and children of Peterborough visited the former's parents on Sunday.

Mr. and Mrs. Ted Larmer of Toronto visited Mr. and Mrs. A. Clarke on Sunday.

Miss Audrey Hennessey of Peterborough spent a few days at her home here.

Mr. David Moncrief spent the weekend with his sister, Mrs. Waldie in Peterborough.

Miss Ethel Waterman of Peterborough is spending a few days in the vicinity.

You'll Save Money

F and G MARKETS

By Checking these VALUES

First Grade Creamery BUTTER lb. 24c

AYLMER STRAINED INFANTS' FOOD - 2 tins 19c

AYLMER BRAND PINEAPPLE TID BITS - 2 tins 27c

AYLMER BRAND—Fancy Quality GOLDEN WAX BEANS 2 lg. tins 25c

PARD BRAND DOG FOOD - - 2 tins 25c

FRESH CRISP GINGER SNAPS - - lb. 10c

Castle Brand Floor Wax 1 lb. tin 22c

ZEST BRAND SWEET GHERKINS Large 28 oz. btl. 25c

DOMESTIC or JEWELL SHORTENING - 2 lbs. 25c

TEXAS GOLDEN GRAPEFRUIT JUICE Large 18 oz. 2 tins 25c

CHASE and SANBORN DATED COFFEE Spec. lb. 35c

A REAL SOAP BARGAIN P.&G. White Naptha 7 bars 25c

READY CUT MACARONI–In bulk 4 lbs. 23c

Aunt Lou Brand BONELESS CHICKEN Tin 25c

CONNOR'S 7 oz. IN TOMATO SAUCE HERRINGS Tin 10c

OXO CUBES

4 cube tin 10c

10 cube tin 25c

TWO QUAKER BARGAINS

Quaker Puffed Wheat .... 2 pkgs. 17c

Quick Quaker Oats ..... lge. pkg. 19c

TWO FLOUR BARGAINS

Bread Flour ..... 98 lb. bag 2.39

Pastry Flour ..... 24 lb. bag 49c

– FISH –

Fresh or Smoked Fillet ..... lb. 15c

Sliced Salmon ..... lb. 18c

Halibut Steaks ..... lb. 23c

Fresh Pork Tenderloin ..... lb. 35c

Fresh made Pork Sausages— Large link lb. 15c Small link lb. 19c

YOUNG TENDER BEEF CUTS

Round Steak Roast ..... lb. 23c

Prime Rib Roast, boneless lb. 22c

Pot Roast, boneless ..... lb. 15c

Pot Roast, boneless ..... lb. 15c

Blade Roast, blade out .... lb. 17c

Roasting Pork Butts ..... lb. 25c

Fresh Pork Shoulders ..... lb. 19c

GENUINE SPRING LAMB

Legs of Loin Roast ..... lb. 23c

F.&G. MARKETS

Thrift is a Tradition at ZELLER'S

RETAILERS TO THRIFTY CANADIANS

A sage once said that ECONOMY IS IN ITSELF A SOURCE OF GREAT REVENUE. Long ago we took that lesson to heart, and determined to make it possible for the public to achieve economy when shopping at Zeller's. In the course of years, our THRIFT PRICES have enabled innumerable shoppers to purchase "more for less." We are happy in that knowledge and in the popularity which ZELLER'S THRIFT PRICES enjoy ..... You who are now busy shopping for your Fall Needs know that Thrift Prices continue to reign at Zeller's.

Styles You'll Admire

● Celanese Satin Frocks

Important styles for Fall, made of a rich looking fabric that tailors into soft, flattering lines. Bodices beautifully detailed and trimmed with novelty buttons, ornaments or white lace collars. Pleated or circular skirts. Black and colors. Sizes 14 to 20. Zeller-priced 1.98-2.98

BLOUSES Sizes 14 to 20 .... 1.00

Trimly smart blouses of celanese satin ... sizes 14 to 20. White, blue, turquoise, rust, wine. Splendid value.

LADIES' BELTS .. 15c - 25c

A new assortment of Smart Belts, to wear with sweaters, suits, coats. Novelty buckles. Black and colors. Various widths and sizes.

LADIES' SLIPS 49c

Suede taffeta slips in dark colors, as well as the usual White and Tearose. Various types of dainty trimming. Sizes 32 to 40. Splendid value.

CORSETRY 1.00

Side-hook girdles. Front-lace corsets. Various types of corselettes, including some with inner belt. Popular sizes in each range.

39c Pair

BOYS GOLF HOSE

Wool reinforced. Assorted colors—with jacquard cuffs, with elastic to hold 'em firmly in place.

CRIB BLANKETS

Made by Esmond. Size 30 x 40 ..... 39c

Kiddies' Warm Pyjamas 59c

Cosy and cute! One-piece style —of warm woolette printed with kiddie designs. Back-ground colors: Pink, blue, maize. For ages 2 to 6.

WARM SLEEPERS 79c

Pink or blue fleeced sleepers that button in back. With drop seat. One pocket. For ages 1 to 6. Will keep young 'uns warm as toast, to their very toes.

DIRNDL JUMPERS 1.00

Cunning little outfits. Dirndl style tops, with suspender skirts. Two-tone: Yellow with turquoise —white with red—pink with blue. For ages 2, 3, 4. Made of all-wool washable ottoman cloth.

KNITTED SUITS

Polo and boat neck styles in colors of coral, navy and red. Sizes 4 and 6 ..... 1.98 and 2.98

Ladies' Rayon Bloomers 25c

Add several of these to your undie wardrobe. Splendid quality. Low pricing. Tailored styles, with double gusset. Tearose. White. Small, medium and large sizes.

BAGS

Copies of more costly ones, keeping the same new ideas, clever details and timely styling. Leather - grained Keratol. Black, brown, navy, burnt earth, wine 1.00

GLOVES

Classic slipons in soft pigtex, tailored and two-tone effects with natural colored backs. Zeller-priced, pair 1.00

DISTINCTIVE FOOTWEAR

Calf. Suede. Lovely gore pumps with perforations. Smart tie shoes. Sizes 4 to 8. Zeller-priced pair 2.95

MILLINERY "FOR LESS"

Forward-tilted, tiny hats—off the face hats—casual hats—high hats . . . hats for hair up or down—for dashing 16 or dignified 60. Many complete with veil. Felt. Colors: Black, brown, navy, green, rust and mauve 1.49

Misses' Coats 7.97

For ages 8 to 14—Coats that combine great warmth with good styling. Colors: Wine, brown, royal, green. Beaverine or krimmer trims.

Warm Pyjamas $1.00

Ladies' Flannelette Pyjamas — 2 piece styles—in small, medium and large sizes. Russian-type necklines. Button front. White, tearose, blue—with printed trimmings. A timely value!

FASHION'S FAVORITES

● Sportsy Coats for Fall.

Princess line Sportsy Coats —with extended shoulder and trim revers. Made of soft wool tweed.

Sizes 14 to 44. You'll find it quite delightful to own one of these coats. Smart, warm, inexpensive—and high style! 10.95

MEN'S SHIRTS 1.00

Warrendale Broadcloth Shirts for Dress wear! New Fall patterns just arrived. Be sure to see them! Collar attached styles. Tubfast. "Head and shoulders above the ordinary dollar shirt." Complete size range.

MEN'S TIES 25c

If you're like most men, you want ties that blend smoothly with the rest of your outfit. Our stock of Fall Ties features patterns that have been designed to be "just right" with Fall Suit and Topcoat colors.

BOYS' BREECHES 1.19

Grey or brown tweed, or blue cheviot Breeches — fully lined. Laced at knees. Finished with three pockets and five belt loops. Sizes 25 to 34.

MEN'S FANCY HOSE 39c

Wool reinforced. New Fall patterns in great variety. Splendid value.

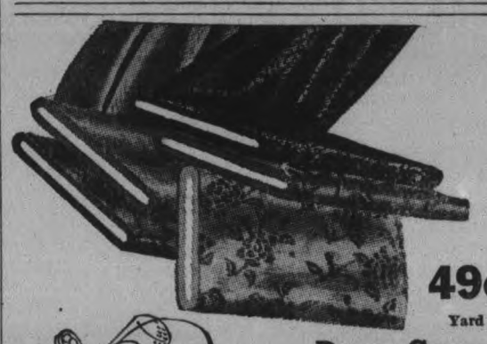

49c Yard

Dress Crepes

For the lady who "sews her own", we've just received a new range of novelty-weave dress crepes, in Fall colors. 38 inches wide. Smart Fall Frocks can be made up at a minimum of cost, with such lovely fabrics.

Sewing "Aids"

THREAD—Silk 5c

NEEDLE BOOKS 5c

SNAP FASTENERS,.. 2 for 5c

ZIPPER, 5, 6 and 7 inch .. 15c

PINS—200 to a sheet, 2 for 5c

Underwear for Men and Boys

MEN'S COMBINATIONS 79c

Cream rib. Buttonless. Short-sleeved, ankle length style. Sizes 36 to 42.

Boys' Combinations

Plum Fleece. Ankle length Long sleeves. Great variety of sizes.

69c to 89c

London Laundry Soap 5c

Dreadnought Toilet Tissue, 4 for 19c

LADIES' SLIPPERS

Patent boudoir-slippers — and leather d'orsays. Comfy and good looking. A variety of colors. Sizes 3 to 8 ..... 69c-89c

ELECTRIC IRONS 1.39

5-lb. weight. Highly polished nickel finish. Guaranteed for one year.

AXMINSTER RUGS

Pleasing patterns. Size 27 x 46. Suitable for a scatter rug in the living room, hallway or den 1.98

TABLE LAMPS

New, smart looking lamps that will brighten up your room. Novelty and conventional shapes 1.49

Kiddies' Snow Suits 2.98

Prepare the youngsters for cold weather. It's not far off. These all-wool blanketcloth suits, complete with helmet, are weatherproof. Reinforced at knees. Madew ith elastic at waists and ankles — for extra protection from winds. Scarlet, maroon, green, blue, red. Sizes 2, 4, 6.

Woolcot Blankets 1.59

● Size 66 x 80

Lightweight, soft warm blankets in new check and plaid designs. Sateen binding. Also plain colors. Pastel tones predominate. Zeller-priced.

BROCADED BEDSPREADS

Size 80 x 90. Lovely rayon and cotton brocade. Colors: Rose, blue, gold, green, mauve, white, rainbow. Made in Canada. Zeller-priced 1.98

27-IN. WHITE FLANNELETTE

Dandy for making into kiddies' and grown-ups' nightwear. Splendid quality. Zeller-priced, per yard 19c

KNITTING NEEDLES at ..... 10c and 15c

WOOL—2, 3 and 4-ply Knitting Wool in the Season's new colors. Per ball (about 1 oz.) 10c-15c

ZELLER'S LIMITED: Retailers to Thrifty Canadians

The Examiner

The Peterborough Examiner, published each evening by Peterborough Examiner, Limited. Office: Hunter and Water Streets, Peterborough, Ont.

Subscription Rates: 15c per week in City of Peterborough delivered by carrier.; $6.00 per year by mail to outside points.

Members: Canadian Press; Audit Bureau of Circulation; Canadian Daily Newspaper Association; Empire Press Union; Ontario Provincial Dailies Association.

H. L. GARNER, Managing Director.
A. B. KENNEDY, Managing Editor.

TELEPHONE 1600.
Private Branch Exchange to All Departments.

THURSDAY, SEPTEMBER 22, 1938

No Split In The Cabinet

The reported settlement of the Sudeten issue by the ceding of that area to Germany has met with mixed reception. It could not well be otherwise. Anthony Eden, former Foreign Secretary in the British government, says: "Continued retreat can only lead to ever-widening confusion." Maxim Litvinoff, Russian Foreign Commissar, states: "It is avoiding problematic war today to receive in return certain and large scale war tomorrow."

Despatches from London contain the significant statement that "Mr. Chamberlain obtained approval of the *full cabinet* for his proposals." No matter what others might think or say it is evident beyond doubt there was no split in the British cabinet on so momentous an issue. We take it the British cabinet would know much more about all the facts having a bearing on the situation than other people who are not so thoroughly informed.

Of more importance than what might be the feeling in the British cabinet is the fact that France agrees to the solution. The terms of the agreement must contain some definite assurance from Germany that there will be no more aggression and those assurances must be considered satisfactory and sufficient otherwise France would never agree to them. If there are two nations on the continent which distrust each other with an intensity which touches the maximum degree, then those two nations are France and Germany. When we find France becoming a party to any agreement dealing with Germany and subscribing to the terms, then it sponsors the belief that a sufficiently strong knot has been tied in the strings which bind the parties to the agreement.

If Czechoslovakia is the party which has actually paid the price for securing —or at least preserving—a degree of world peace, then it is just that the nations of the world should seriously consider dealing kindly and generously with that nation. It is not too much to suggest that recompense might well be made, and the recompense, whatever form it might take or whatever degree it might reach, would not nor could it approach the price which would have been exacted had wide-spread war broken upon the world.

On The Wrong Track

John Cobb, the English sportsman who drove his car 350 miles per hour on Utah's Salt Flats, is preparing to go home. He addressed a meeting in Detroit on his way out and said he was satisfied that next time he could make it 370, and ultimately the speed mark would go to 400 miles.

Capt. George Eyston, retired British army officer, says he can better his own record of 357.5 miles and would like to set it at 365 miles per hour where no one could touch it for a year at least. He has spent $250,000 winning the title and expects to be able to recoup himself for the expenditure. By what method he does not say but he appears to be satisfied it can be done.

There are problems in engineering which can be solved by these contests, but apart from that they are demonstrating nothing at all which should be made known to the automobile world at large. We are far more in need of some expert who will demonstrate how to make cars and drivers more fool proof than they are today; we could do more if some person were conducting contests which would show definitely who should and should not drive cars at all. We might well welcome some sort of rivalry which would produce the great result of showing that it pays to take a little more time when going between two given points.

Great drivers of great cars are both Eyston and Cobb, but we fear they are not showing to the world what the world should be learning. Cases in our courts every day in the week show that we know all too well how to drive a car too fast—but not too safely.

It Is Not Modern

"There is much of the city of Prague, capital of Czechoslovakia, which is comparatively modern. Its stores reflect that." We clipped those few words from an address which was delivered at a young people's gathering in one of our Ontario cities.

Prague could not be considered modern because age and antiquity is everywhere apparent. In many pictures which have been recently published there have been views of what is known as the western hill in the old town, and these are dominated always by the spires of St. Vitus.

In that same district and removed only by short distance, is a street the name of which reduced to English would be "the Street of Gold." As a street it does not amount to much; there is no space between the small houses. They are white or blue or buff. The guide tells one the traditional story:

"This is Tenth century. At that time the king gathered together the most skilled metallurgists and housed them along here, and the commission he gave to them was that they were to take base metals and find a method by which they could be turned into gold. And if they failed they were to be beheaded."

That is typical of Prague. Most of the people who live there are poor, but the city in which they live is rich in tradition and history which is measured in terms of centuries. No—it would be difficult indeed to concede that Prague is in any degree modern.

The Skoda Plant

A reader of the Examiner is unsettled regarding the course events are taking in Czechoslovakia, and writes: "It is not just that Hitler should be allowed to go ahead with plans which will eventually give him the Skoda works. The Czechs for years have been developing this place and if arms are to be made they have a right to Skoda just as Germany has to Krupps. The people there have as much right to have their Bren machine guns made in that plant as we have to be starting a factory to make them in Toronto."

It is hardly correct to say that Czechoslovakia has developed the Skoda works because that nation did not come into existence until after the passing of the Treaty of Versailles at the conclusion of the world war; it was not ratified until January 10, 1920. The Skoda works were started in 1859. It was for years in Austrian territory and bore the same relation to the Austro-Hungarian government as Krupps to the German.

At the moment and probably for some time past the Skoda works have been concentrating on business for Czechoslovakia, but munitions plants have never been known to be governed by rules of patriotism. It is quite likely Skoda has turned out equipment which if necessity arose would be turned against the Czechs themselves. Few people have ever seen the interior of the Skoda plant. In times of peace a formal visit might be arranged but little would be seen.

Skoda is located at Pilsen, covers 400 acres and is now employing 30,000 men, mostly Czechs, with a few Slovaks, but no Germans are allowed to work there. No small arms are made at Skoda, but before the World War the plant could furnish the complete equipment for two battleships and three cruisers in 30 months besides doing other work. During the World War there were 40,000 employed.

It is not correct to state that machine guns such as the Bren are made at the Skoda plant. If one can bear with a long name, the Ceskoslovenska Zbrojovka at Bruno turns out rifles and machine guns of the Bren pattern. And these guns are for world sale regardless of the people against whom they may be turned. As a rule commercial munitions plants are not regarded as a source of national security. They do provide employment in the locality but they do not reserve the power of destruction or defence which they create for the nation in which they are located. It is worth repeating that it is quite possible that if Czechoslovakia, now the home of Skoda, went to war, its soldiers might be killed by material made right in the Skoda plant which had been sold into the hands of her enemies.

They Could Argue In Public

Things have not been going entirely well in making plans for the holding of the fall fair at Leamington. The directors decided they could get more people to come if they had something unusual, so the plan was to have a marriage ceremony in front of the grandstand. There would be suitable monetary award for the young couple.

Rev. J. E. Griffith of Leamington took occasion in his Sunday sermon to say plainly that such a thing was wrong; it was using a sacred institution for monetary gain and publicity. The reply came from Merrick R. Nutting, who had arranged the fair day wedding, that as far as publicity goes the fair board could see no difference between such a wedding and a large church wedding which had been publicized for days in advance "and held in a church crowded to capacity with curiosity seekers."

Turning to the monetary gain side of the question, Mr. Nutting submits this question: "Is it not true that many churches go into various forms of the theatrical business such as minstrel shows, bazaars, pageants and plays to raise money?"

If the minister and the members of the fall fair board would get out in front of the grandstand and thresh that matter out we believe they would attract a crowd. It might draw just as well as the wedding ceremony itself, for that is a ceremony which is considerably cheapened by being staged as an attraction at a fall fair or any other such place.

The People Pay

We believe it is a fact that people the world over pay for war talk. Lloyd's of London announced several days ago increases in shipping rates and they were sharp. New rates for shipments to Canada and United States from Britain are one-half of one per cent. for the outward voyage and one per cent. for eastbound trips. For shipments to the same countries by way of the Pacific the outward rate is one-half of one per cent., and the homebound voyages are two per cent.

Previous rates on trips in either direction and by Atlantic or Pacific have been 1-40 of one per cent. So that is actually a vertical increase of such proportions that it might be regarded as formidable. And those rates became effective while negotiations to head off war were still progressing, and while vessels were still at liberty to come and go with no danger of attack.

Increases in insurance rates on cargoes which range from a former 1-40 of one per cent. to one-half, one, and even up to two per cent. are going to be passed on to the people who ultimately become the buyers of the goods in these cargoes. By the time these increases reach the consumer they will be larger than the increase charged by Lloyd's. Whether people know it or not they pay for war talk and for war scares just as they do for war itself.

NOTE AND COMMENT

"Too many youths in crime" reads a newspaper heading. We would say that one would be too many.

It's a tough old world. We notice where the editor of a Czech newspaper was arrested and no one suggested calling out the troops or going to war about it.

There has been a demand made on a woman in Sault Ste. Marie to hand over $5,000. We never knew any person in the Sault had that much.

If the Czechs have to let the Sudetens go it is interesting to recall that the British government considered it advisable to let go of a slice of Ireland.

Cleveland's city manager has been shot and wounded by a discharged street cleaner. There seem to be flaws in every position.

New Toronto is another municipality in which the relief appropriation will not last out the year. It is a situation that should give the governments more concern than it seems to be doing.

Two weeks after a London, Ont., man was fatally injured by a fall from a roof it was decided to hold an inquest. There may be good reasons but the fact remains that the man fell and was killed.

A story from Shanghai reports the Japanese as threatening the Chinese city of Macheng, so apparently the trouble in China has been going along without benefit of publicity.

A training school for officers in Manitoba penal institutions has been opened in Winnipeg. That is education that might be usefully employed by officials generally.

Capt. Eyston's great car went wrong just as he was entering his measured mile. It's often like that. Once we knew a piece all off by heart and when we stood up beside the Christmas tree not a word of it would come.

A teacher in the Windsor public schools is reported not in the least excited because he may inherit $55,000. Possibly he is a wise man and will reserve emotion until he actually possesses the cash.

Peterborough man secured two crops of potatoes this year. The first was planted early in April and ready for use on the 13th of June. As each hill was dug he planted more potatoes, and he is now using the second crop. Which is not so bad for a land once referred to as "Our Lady of the Snows."

Scores of Czechs have within recent years taken up land in East Lambton and 37 more arrived the other day for the same purpose. And we are moved to hope that included in the possessions they bring along with them is not the makings of an Ontario equivalent of the present Sudeten situation.

CONTAGIOUS

(By A. R. K.)

¶ Some days when I start at my chores, I feel like one who always roars, and lands in stormy ports; when I get up I'm feeling wrong, I could not hum a little song, for I am out of sorts.

¶ On days like that I mark my chin, my razor whittles on my chin, my collar button's lost; there is no joy in me at all, I feel like days in chilly fall, when there's been heavy frost.

¶ I feel that I am getting stung, the coffee always burns my tongue, I wear a nasty scowl; when I start on my chores such days, I'm like some hound that growls and bays, I feel that I could howl.

¶ And when I'm in that nasty frame, I think that others are the same, for they all scowl at me; I feel they're sore and out of sorts, they also land in storm ports, as crabby as can be.

¶ I also find when days begin, when I start out with healthy grin, and face the world with glee; that when I face my fellow men, they all grin back at me again, as happy as can be.

¶ So many days I've found it so, when I start out to come and go, I know for sure it's true; when you've got smiles to give away, why other folks you meet that day—will feel the same as you.

Continue To Go On Farm Lands

(From the Bureau of Statistics)

THE EXPERIENCE of late in the Prairie Provinces is a reversal of what happened in older Canada. Whereas in the East people left the country and went to the city, in the West many people are leaving the city and going to the farm. The movement is so pronounced that there is no doubt about it.

During the five years prior to the Prairie Census of 1936, the number of country dwellers in Manitoba increased by 16,000, in Saskatchewan by 30,000 and in Alberta by the very large number of 34,000. Incidentally the rural inhabitants of these three provinces far exceed the urban dwellers, so that agriculture is a very real sense the basic industry.

Of course, underlying economic conditions should be kept in mind in interpreting the changes in population from southern Saskatchewan to the northern part of the arable belt in that province and a pronounced movement to the northern agricultural areas of Alberta. Alberta has shown the greatest population increase and the increase was largely rural.

Indeed in all three provinces the proportion of urban population has declined, due to the effect of the agricultural depression upon the commerce and industry of urban communities, while the rural population has increased, in spite of the conditions of hardship and privation experienced over some wide areas.

Probably the depressed condition of the basis agricultural industry in the Prairie Provinces during the five years prior to the latest census, accounts for the evident exodus of men from Manitoba and Saskatchewan. In these two provinces the increase of population in the five-year period has been accounted for by the increase of 18,000 males and 23,000 females. In all three provinces, while there was still an excess of males over females, the proportion of the sexes has been brought more nearly to a balance. There are about 677,000 men working on farms in these three provinces, that is, including members of the family who work on the land, including temporary help, and fewer than 26,000 women.

✧ ✧ ✧

IN RECENT YEARS some districts of the Prairie Provinces have been hard hit by misfortune in the shape of drought rust and locusts. The wheat lands have suffered and overcome vicissitudes from the very beginning. The Selkirk settlers were the pioneers. Crofters from the old land, short of implements, worked over the prairie sod with a hoe, and their first harvests were endangered in the autumn by the birds of the air. Huge flocks of birds, including the now extinct Passenger Pigeon, settled in the fields and considerably diminished even such small crops as had been produced. However, after years of fighting nature and their fellow men, the pioneers of the West were able to establish farms. The population of the Red River Settlement in 1822 was 681. There were 128 horses. In that year they sowed 236 bushels of wheat, 143 of barley, 13 of Indian corn, 570 of potatoes and 18 bushels of peas. That was the beginning of the world's grahary. Today over two-thirds of the field-crop acreage of Canada is concentrated in these three provinces. Wheat is the predominant grain.

During the last few years these parts which have suffered from drought are still potential producers of great crops and the faith of the people has never faltered. It is exemplified by the issue of a newspaper called "The Prairie Optimist" by some young lads in south-western Saskatchewan which replaces what was formerly known as the "Dry Belt Weekly." Surely there could be no greater tribute to courage than that.

Apparently there is very real reason for optimism. Agricultural scientists have been busy in discovering cures for the evils that have struck the West. A rust-resistant wheat has been found. A tremendously fibrous-rooted forage plant has been created which will bind the soil that has been drifting. The plant is said to thrive on the minimum of moisture. Trees are being planted as windbreaks and for holding moisture.

Then there are the great irrigation schemes which are under way and being planned.

Altogether the prospects seem to justify the faith that was in the early settlers. The troubles of certain sections of the vast prairie lands are being overcome and large rural populations will continue to be built up.

It is a definite contrast, even now, with what happened in the rural districts of Eastern Canada years ago —a complete reversal.

PERFECTLY GOOD WOOD.

(Detroit Free Press)

A WOMAN in New York writes to her favorite newspaper to say that she doesn't like the word "purge."

She wonders why so many political writers in this country have "avidly seized upon it" and show a liking for "verbal expressions of a nation whose ideals and institutions are so at variance with ours."

Apparently she thinks that "purge" comes out of Germany or the Soviet Union or China, where the thing it stands for is known, but the word itself is not.

The ancient Roman used the verb "pugare" or "to make pure."

The French took it up and passed it on to the English.

Shakespeare and the King James Bible refer to "purges" and "purgings."

The first use of the word in its present political sense appears to have been in connection with "Pride's Purge."

Gen. Thomas Pride was deputed by Cromwell in 1648 to "purge" the British House of Commons by ejecting from it all members who refused to vote as Cromwell wished them to.

With that distinguished pedigree behind it, why should anyone in this country object to the adoption of this very pat and pungent work into the American political vocabulary?

Germany's shortage of construction materials and labor is growing.

SERVICE

"Now swim ashore and type those out, and when you come back bring me the telephone."

—London Opinion.

• Races Are Mixed In Many Lands

(Sault Ste. Marie Star)

THE ARGUMENT that it is quite impossible for the Czechs, Slovaks and Germans who make up the main groups in Czechoslovakia to become welded into a united state will hardly bear the test of history.

It is only necessary to look at the case of Switzerland with its German, French and Italian elements, or Belgium with its Flemings and Walloons and with French, Dutch and German thrown in for good measure, Great Britain with its Anglo-Saxon, Scottish and Welsh elements. Or on this continent, look at Canada, the development of unity among Anglo-Saxon and French elements, or at the United States, where the Anglo-Saxon of the original 13 colonies, the French of Louisiana and the Spanish of Florida and California have formed the background of a great nation.

And then there is the test of language. "Those," says the New York Herald-Tribune, "who persist in looking on the German-speaking population of Czechoslovakia as Germans who have been excluded from the German Reich against their will have confused language and historical nationality. The German-speaking population of Czechoslovakia has never been a part of modern Germany. In the early days it was part of the Kingdom of Bohemia. In the last few generations these people were citizens of Austria-Hungary. It is true that throughout all this time their native tongue was German. It is also true that many of them were blood kin to Germans across the German frontier.

"But if this test of language is to be the sole criterion, then the United States should become part of the British Empire—or, if you prefer, Canada should be part of the United States The fact that historically all three nations have long been separate should count for nothing. Rather should the determining factor be that many Americans and many Canadians have relatives in Great Britain. If, furthermore, language is to be the test of nationality, it would be clearly the duty of Signor Mussolini, who two days ago urged on President Benes the advisability of settling the Czechoslovakia question on a basis of 'nationality' as determined by language, to turn over the German-speaking population of Italian Tyrol to Mr. Hitler. It would also be the duty of the French-speaking population of Belgium to secede from that country and join France. Corsica would have to be given by France to Italy, and Switzerland would have to be divided between France, Italy and Germany. All the Latin-American countries except Brazil would have to be turned over to Spain, and Brazil to Portugal."

And strangely enough, in Czechoslovakia, travellers tell us, the fair hair and blue eyes which characterize the true "Nordic" type in Nazi propaganda, are to be found more among the Czech-speaking portion of the population than among the German-speaking portion. Just how do you account for that?

• Trying To Follow Chamberlain

TRYING TO

EDITOR Examiner: Sir,—I would not say the Examiner had accepted with entire complacency the thing which has been done in Europe, but you do seem to have placed a great deal of faith in the wisdom and understanding of Prime Minister Chamberlain.

I admit I have no easy time trying to make up my own mind. When it looked as though there was going to be trouble before when ships flying the British flag were bombed in Spanish waters, I wondered at the time why Chamberlain refused to become involved in the fuss that was then raised by his own people who were calling for direct action. His course became plain when later on he showed that these ships although under British register were not British ships at all but the property of foreigners who were making good money by taking a chance on running blockaded ports with war supplies. I must say that increased my confidence in the man Chamberlain.

My experience is that when a man proves himself to be right in making one decision he is likely not to be far out when he makes others, and for that reason I have tried to see the present situation as the British premier sees it. Right now we are living so close to the stage where history is being made that we fail to grasp the full meaning of a great deal of it. I admit I am trying to get straight in my mind which is the better of two opinions. I do not relish the idea of Czechoslovakia being carved as a peace offering, neither do I care to indulge in talk which would mean that we should at once be off to war. I could not go if I wanted to because I am too old and I could not bring myself to urge others to go while I stayed at home.

So in that state of muddlement I am trying to believe that Premier Chamberlain is right, and I will try to believe that until events prove that he is wrong.

CONFUSED.

Peterborough, Sept. 21.

HOUSE FOR SALE.

(Windsor Star)

ANOTHER large house in London, England, is for sale. This time it is Lady Ribblesdale, mother of Mr. Vincent Astor, who is offering her home, Regents Lodge in Regents Park. The house has 20 bedrooms and extensive grounds and is on property that is held on lease from the Crown at a ground rental of $5,000 annually. The Lodge can be bought for $500,000 or any reasonable offer.

Hard To Believe How Time Flies

SEPTEMBER 22

1908 Price of milk advances one cent a quart here and is now selling at seven cents a quart.

John Freeman, proprietor of the Victoria House at McCracken's Landing has secured a lease of the Rockland House at Bobcaygeon.

The salary of Robert Wilson, caretaker at the city buildings is raised to $575 a year.

J. J. Howden returns to Peterborough after a long visit to the Pacific Coast.

Charlie Pogue's dog wins the dog race at the Peterborough Exhibition with Clair Stuart's dog second.

1918 Corp. Percy Bertrand and Pte. Victor Winston of Peterborough are officially reported killed in action.

It has been arranged to have the city streets cleaned on Saturday nights with two dustless sweepers.

Pte. Henry Knowles who enlisted here with the 93rd Battalion is officially reported as having been gassed in France.

Hillcrests of Toronto, with Cannonball Ed. Scott pitching defeat Jake Solomon's Riversides 5 to 1 in the first game of the senior O.B.A.A. playoffs.

A city rugby league is formed here with Dr. E. H. Wood as president.

1928 Fourteen building permits have been issued in Peterborough this week.

Over 1,000 people attend the funeral of the late Richard Elmhirst, near Lang.

One of the largest markets of the present year was held here today, with prices good in spite of the number of sellers.

A certificate of proficiency in radio-telegraphy has been issued by the radio branch to R. A. H. White of Peterborough.

Miss M. Allen is elected president of the Sodality of the Church of the Sacred Heart.

A Bible Message For Today . . . .

AND the Spirit of God came upon Azariah the son of Oded:

And he went out to meet Asa, and said unto him, Hear ye me, Asa and all Judah and Benjamin; The Lord is with you, while ye be with him; and if ye seek him, he will be found of you; but if ye forsake him, he will forsake you.

Now for a long season Israel hath been without a teaching priest, and without law.

But when they in their trouble did turn unto the Lord God of Israel, and sought him, he was found of them....

And they entered into a covenant to seek the Lord God of their fathers with all their heart and with all their soul....And they sware unto the Lord with a loud voice, and with shouting, and with trumpets, and with cornets.

And all Judah rejoiced at the oath: for they had sworn with all their heart, and sought him with their whole desire; and he was found of them: and the Lord gave them rest round about.—II Chron. xv, 1-4, 12, 14, 15.

A Bit of Nonsense

Blow

Monsieur: "Tonight I will steal beneath your balcony and whisper a sweet serenade."

Madame: "Do, and I will drop you a flower."

Monsieur: "Ah, in a moment of mad love?"

Madame: "No. In a pot!"

"A BANK WHERE SMALL ACCOUNTS ARE WELCOME"

No account is too small, and none too large, for the Bank of Montreal to handle with efficiency and courteous attention to its customers' individual requirements. You are invited to open an account with this bank.

BANK OF MONTREAL

ESTABLISHED 1817

BRANCHES IN PETERBOROUGH

Cor. Water and Simcoe Streets: T. A. MACKAY, Manager

George Street: C. S. CUMMER, Manager

"YOUR BANK AND HOW YOU MAY USE IT"—*Ask for booklet*

628

Cold Weather Hits Crowd Lakefield Fair

(By Staff Reporter.)

LAKEFIELD, Sept. 22. — A cold, biting wind kept attendance down a little at the 86th annual Lakefield Fair held on Tuesday and Wednesday on the Exhibition Grounds in the village, but exhibits and features exceeded any previous year and competition in the trotting races was keen.

Entries in the horse and cattle division were very encouraging and the roots and garden produce set a new high both in quality and quantity. There was an exceptionally large number of exhibitors showing their handiwork in the domestic science section and the work of the school children who competed for honors in poster drawing drew many favorable comments.

One slight change which resulted in less confusion was the erection of a drift fence round the area in which judging was done directly in front of the grand stand, and this arrangement permitted everyone to have a clear view of the stock, and also of the performers in the special events on a platform.

H. D. Coons, president of the Exhibition, had all arrangements well in hand and the officers who assisted in making the Fair a success were J. McKercher and A. E. Higgins, vice-presidents; H. W. Beavis, secretary-treasurer; and directors, J. W. Ridpath, W. Hawthorne, W. Tedford, R. H. Alford, Ed. Moloney, F. C. Paterson, H. Bullock, R. Darling, W. H. Peacock, T. Garvey, George Harrison, H. J. Abbott, A. Darling, Edwood Dunford, M Pimmett, Roy Mullen, George Mullen, E. Waldon, Mrs. W. Gilliman, Mrs. Crowe, Mrs. S. Higgins, Mrs. W. Hamblin, Mrs. D. H. Webster, Mrs. George Spence, and the Misses M. Adams and P. Shields. Mrs. H. Beavis assisted materially in the secretarial duties.

Won in Holsteins.

Norman McConkey, prominent Holstein breeder and owner of Peterborough, swept every prize in the Holstein division. His herd carried off seven firsts and three seconds, along with the special prizes for the best dairy bull and the best junior bull. S. S. Staples, who along with McConkey has set up an imposing record for ribbon winning during the summer, took the majority of the awards with his herd of pure bred Jerseys and also the special prize for the best pure bred dairy cow in milk.

Shorthorns (Beef Type).

Two-year-old bull—1, A. P. Donaldson, Peterborough No. 7; 2, James Moloney, Douro.

One-year-old bull—1, M. H. Pimmett & Sons, Indian River; 2, L. Charlton, Peterborough No. 4.

Bull calf—1, Allan B. Mann, Bridgenorth; 2, M. H. Pimmett & Sons; 3, Howard Bullock, Lakefield No. 2.

Milch cow or with calf—1, A. P. Donaldson; 2, E. Rosborough & Son, Peterborough No. 4; 3, M. H. Pimmett & Sons.

Two-year-old heifer—1, M. H. Pimmett & Sons; 2, A. P. Donaldson; 3, George Fairbairn, Lakefield No. 1.

One-year-old heifer—1, A. P. Donaldson; 2, M. H. Pimmett & Sons; 3, George Fairbairn.

Heifer calf — 1, A. P. Donaldson; 2 and 3, M. H. Pimmett & Sons.

Herefords.

One-year-old bull and bull calf—Two firsts and a second were taken by R. E. Birdsall & Son, Birdsall.

Two-year-old heifer—L. Charton, Peterborough No. 4.

Grade Cattle (Beef Class).

Milch cow or with calf—1, Roy Slater, Peterborough No. 4; 2, Howard Bullock, Lakefield No. 2; 3, M. H. Pimmett & Sons.

Two-year-ld heifer—1, M. H. Pimmett & Sons; 2, Howard Bullock; 3, James Moloney, Douro.

Yearling heifer—1, Roy Slater; 2, James Moloney; 3, Roy Slater.

Heifer calf—1, M. H. Pimmett & Sons; 2, Roy Slater; 3, A. B. Mann, Bridgenorth.

Fat steer or heifer—1, George Fairbairn; 2, Howard Bullock; 3, James Moloney.

Yearling steer—1 and 2, James Moloney; 3, George Fairbairn.

Steer calf—L. Charlton, Peterborough No. 4.

Special.

Best herd of beef cattle—Arthur P. Donaldson.

DAIRY CATTLE.

Ayrshires.

Aged bull—1, J. Gordon Mann, Peterborough No. 4.

Yearling bull—E. Roseborough & Son, Peterborough No. 4.

Bull calf—1, J. Gordon Mann.

Milch cow or with calf—1 and 3, J. Gordon Mann; 2, E. Rosborough.

Two-year-old heifer—1 and 2, E. Rosborough; 3, J. Gordon Mann.

Yearling heifer—1 and 2, E. Rosborough; 3, J. Gordon Mann.

Heifer calf—1 and 3, J. Gordon Mann; 2, E. Rosborough.

Jerseys.

Every class swept by S. S. Staples, Ida, except one third prize for a heifer calf taken by Walter Bowles, Ida.

Holsteins.

Norman McConkey swept the entire prize list, winning seven firsts and three seconds. The special prizes for the best dairy bull and the best junior bull were also taken by McConkey. The special prize for the best pure-bred dairy cow in milk went to S. S. Staples, Ida.

Grain.

White winter wheat — 1, Robert Armstrong, Ida; 2, A. Humphries & Son, Hastings; 3, Mrs. Ira Lowe, Mount Pleasant.

Red winter wheat—1, Mrs. Gilbert Bullock, Young's Point; 2, Mrs. Joseph Moloney, Lakefield No. 4.

Bearded spring wheat—1, A. Humphries & Sons.

Bald spring wheat—1, A. Humphries & Son; 2, Robert Armstrong; 3, Mrs. Joseph Moloney.

Barley—1, A. Humphries & Son; 2, Robert Armstrong; 3, Mrs. Gilbert Bullock.

Field peas, large—1, A. Humphries & Son won both classes.

Field peas, small—1, A. Humphries & Son; 2, Robert Armstrong.

White oats—1, A. Humphries & Son; 2, J. W. Lowes, Otonabee; 3, Max Humphries, Hastings.

Rye—1, A. Humphries; 2, Mrs. Gilbert Bullock.

Buckwheat—1, A. Humphries; 2, Max Humphries.

Clover seed — 1, Robert Armstrong; 2, A. Humphries; 3, Mrs. G. Bullock.

Timothy—1, A. Humphries; 2, Roy Salter, No. 4, Peterborough; 3, George Fairbairn, No. 1 Lakefield.

Alfalfa, Sheaf of oats hand-tied, and a Sheaf of oats from the binder —all three przes to Mrs. G. Bullock.

FINE ARTS.

Flower garden in water colours.—1 Mrs. R. H. Alford.

Flowers in oil—1 rMs. R. H. Alford.

Fruit in oil—1 Mrs. R. H. Alford.

Oil painting (landscape)—1 Mrs. R. H. Alford.

Water colour landscape—1 Mrs. R. H. Alford.

Portrait in crayon—1 Mrs. R. H. Alford.

Animals from life, charcoal or pencil—1 Mrs. R. H. Alford.

Women's Institute Specials.

Knitted wool gloves (not angora) —1 Mrs. W. E. Gillman, Lakefield. 2 Mrs. A. Windsor, Lakefield.

Six useful articles (home-made)—1 Mrs. Gilbert Bullock.

Hooked rugs—1, Muriel Bullock. lock.

Braided rugs (only those started at the Institute class held here in April are eligible)—1 Mrs. A. Windsor, 2 Mrs. W. E. Gillman.

Knitted throat protector, new design—1 Eva Higgins.

3 lbs. white fruit cake—1 Mrs. Gilbert Bullock.

One half pound divinity fudge in glass container—1 Mrs. W. E. Gillman.

Four different kinds of tea biscuits (3 of each)—1 Muriel Bullock, 2 Mrs. Gilbert Bulock.

Junior Institute Specials.

Cushion worked in Italian quilting—1 Muriel Bullock, 2 Irene Frankish, R.R. No. 2, Lakefield.

Practical work apron—1 Muriel Bullock, 2 Mrs. Gilbert Bullock.

Embroidered runner — 1 Irene Frankish, 2 Mrs. Gilbert Bullock.

CHILDREN'S WORK.

All work is the work of the child exhibiting, who must attend Public school. Specimen of penmanship, 4 verses of 'O Canada'—1 (1), 2 (23).

Map drawing, Peterborough county in colours, showing townships—1 (3), 2 (10).

Union Jack in water colours—1 (10), 2 (9).

Poster on Lakefield Fair—1 (4), 2 (3).

Poster on safety driving—1 (14), 2 (9).

Model bird house—1 (9), 2 (18).

Girls' pullover knitted—No entrants.

Child's print apron— 1 (19), 2 (20).

Health scrap book—1 (11), 2 (14).

Collection of pressed weeds, named. No less than 12 varieties—1 (4), 2 (24).

Safety poster (not listed)—1 (25)

Class A—Dairy Products.

Dairy butter, not less than 5 lbs. in prints—1 Mrs. Gilbert Bullock, 2 Mrs. Ira Lowe, 3 Eva Higgins.

Whey butter, not less than 5 lbs. in print—1 A. Wilson, Young's Point; 2 Rex Wilson, R.R. No. 3, Lakefield.

Firkin butter, 10 lbs. dairy.—1, Mrs. Gilbert Bullock, 2 Mrs. Ira Lowe, 3 Eva Higgins.

Shipping cheese, not less than 60 lbs. to be made last week in August—1 A. Wilson, Young's Point, 2 Rex Wilson, Lakefield, No. 3.

One dozen white shell eggs— 1 Mrs. Ira Lowe, 2 Muriel Bullock, 3 J. M. Lowes, Peterboro, R.R. No .6.

One dozen brown shell eggs—1 J. M. Lowes, 2 Muriel Bullock, 3 Eva Higgins.

JUDGES.

Heavy horses, H. F. Bennett, Campbellford; light horses, Dr. Arthur M. Johnston, Peterborough; dairy cattle and swine, J. Leonard McQuay, Whitby; beef cattle and sheep, J. Baker, Hampton; poultry Keith Ross, Norwood; dairy products, G. A. Gillespie, Peterborough; grain, W. J. Charlton, Lakefield; roots, orchard and garden products, Bert Arnott, Peterborough; domestic science, Ethel Blakeley, Lakefield; ladies' work, plants and flowers, Mrs. W. B. Baker, Warkworth; children's work, Mrs. J. W. Ridpath, Lakefield.

TOO OLD AT FIFTY?

There are far too many men and women in the forties and fifties who think they're "beyond" enjoying work or play. What a mistake! Just when you're old enough to know how to enjoy yourself, to give up because sluggishness and general unfitness make you feel "not up to it"!

Take a look at wealthier people. Do they give in to middle-age? Not likely! They try to keep themselves in the pink of condition until advanced old age; bodies young, minds alert.

How do they manage it? Many by taking the waters at famous Spas. But *I* can't afford to go to Spas, you'll say. You don't have to, *now*. Similar benefits of Spa waters can come to *you!* The combination of the elements of Sodium, Potassium and Lithium in Fynnon Salt gives you remedial effect similar to that which wealthy people go miles to get from Spa waters. "Salts of the Earth" break up the painfully pronged Uric Acid crystals—aid in removing poisons from your body—help stimulate the liver to do its job thoroughly again.

Your regular morning ½ teaspoonful of Fynnon Salt in a glassful of water will help drive Rheumatic pains from your joints. Feel fit at fifty. Large bottle of Fynnon Salt 75c at all druggists'.

Czech Artillery Ready To Defend Prague

In this radio picture, flown from Praha to London, then flashed by wireless to New York, Czechoslovak artillery is shown as a ring of steel was laid around Praha, capital of Czechoslovakia, to defend it in case of invasion by Germany. The Czechs have indicated that they are ready to fight to a finish rather than permit Nazis invasion of the Sudeton areas.

BONARLAW

Annual harvest thanksgiving services were held in the parish of Rawdon on Sunday last at St. Thomas church, Eighth Line, at 2.30 p.m. and at St. Mark's church, Bonarlaw, at 7.30 p.m. Rev. R. E. Lemon of Norwood, taking both services. The churches were beautifully decorated with flowers, fruit, vegetables, etc., and were well attended.

Mr. Morley Stocker is on the sick list but is improving some now.

Mr. Donald Bell has not attended to his duties in the store for several days owing to a severe cold. He is being relieved by Mr. Arthur H. Reid.

Mr. J. Davidson shipped two carloads of hogs on Tuesday.

ENNISMORE

Mr. and Mrs. Vincent Hickey of Douro spent Sunday visiting friends here.

Mr. and Mrs. Joseph Murtha of Rochester, N.Y. spent the weekend as the guests of Mr. and Mrs. Frank Cavanagh.

Mr and Mrs. Roy Cavanagh and Babe have returned to Toronto after spending their holidays with the former's parents, Mr. and Mrs. Thos. Cavanagh.

Mr. and Mrs. Frank Kearney of Peterborough spent Sunday with the latter's mother, Mrs. Fred Twomey.

Mr. Joseph Crowley of Port Hope spent the weekend at his home here.

Mr. and Mrs. Patrick O'Neill of Downeyville spent Sunday afternoon with the latter's mother, Mrs. E. Collins.

KILLED BY LIGHTNING

LONDON — (CP). — Struck by lightning, Arthur Finlay, 18-year-old footballer, was killed and three others injured at Ealing. The youths were struck when running from their game to shelter.

Rally Day Service Held At Millbrook

(Examiner Correspondence.)

MILLBROOK, Sept. 22. — The fourth centenary of the use of the English Bible in the churches was observed on Sunday at the annual Rally Day service of St. Andrew's United Sunday School, the congregation meeting with the school at 10.30 a.m.

The superintendent, W. F. Fallis, and the pastor, Rev. A. L. Sisco, were jointly in charge of the service, the opening ritual being followed by four of the pupils, Cameron and Mathryn Elson, Betty Lunn and Fred Ridge, telling the story of how the Bible came to be placed in the hands of the common people. Bea McDowell recited "Holy Bible, Book Divine," as a fitting climax to this part of the service.

Mr. Sisco gave the address on "The Bible Chained and Free," emphasizing some ways in which we may keep the Bible chained today such as neglect, leaving it unopened on table or shelf; and failing to put into practice its teachings when studied, reading and then forgetting what has been learned. "Study God's Word, and then build your character on the solid rock of Jesus Christ."

The new carpet, which has been put down on the pulpit platform and steps, was in use for the first time on Sunday, and the new communion table will be used for the initial time on Sunday, September 25, when the holy sacrament will be observed. Mrs. H. W. Johnston presided at the organ on Sunday morning, in the absence of Miss E. L. Hetherington, the regular organist, and in his remarks, Mr. Fallis pointed out that the school attendance had increased during the past quarter by approximately thirty pupils per Sunday, and the offering by from 20 to 50 cents each week.

The offering which was a special appeal, will be credited to the M. and M. givings of the church as a whole.

14-Inch Apple

ST. THOMAS, Ont., Sept. 22—(CP).—Frank Graham comes truckin' on down to display a real big apple. The fruit is 14 inches in circumference and weighs 15 ounces. Graham has three or four trees of large apples in his orchard.

Try Quaker Muffets

The Whole Wheat Cereal Biscuit that's different

Delicious as they are Nutritious

Thousands enjoy Muffets every day. Buy a package from your grocer—serve regularly.

Ready-to-eat—Hot or Cold

Made by The Quaker Oats Company

Eating Delicious Quaker Oats George Parsons Trains for Hockey

Toronto Maple Leaf Star eats **Quaker Oats** *to build Muscles—Strength!*

George Parsons says, "I eat Quaker Oats to help build lasting energy and strength." *It is known,* too, that oatmeal is the richest thrifty source of that precious health and nerve food—"Thiamin" (Vitamin B1). Perfect health is not possible without it. You should have "Thiamin" daily because it is not stored in the body. Quaker Oats contains more protein, the element that builds rugged muscles. The carbohydrates in this cereal give "energy-drive". And, remember, *only* Quaker Oats contains healthful Vitamin "D".

BOYS! GIRLS! Watch for big news of the new Maple Leaf Bantam Hockey Club officially affiliated with the Toronto Maple Leafs. Look for grand FREE Hockey Gifts! Start now to save Quaker Oats box tops.

EVERY MORNING WE EAT CREAMY QUAKER OATS TO HELP US GROW UP BIG AND STRONG LIKE GEORGE PARSONS! MOTHER SAYS QUAKER OATS COST LESS THAN 1¢ A SERVING

QUAKER OATS

WOOD TO BURN

No. 1 Body Hardwood, 12" long	5.00 per ½ cord
Hardwood Slabs, 12" long	4.00 per ½ cord
Mixed Hardwood, 12" long	3.50 per ½ cord
Slabwood, 12" long	2.50 per ½ cord

PHONE 3160

THE PETERBOROUGH LUMBER CO., LTD.

DOMINION STORES ANNOUNCES MAMMOTH

Food Conservation Drive!

In other countries food supplies are being husbanded, hoarded, and rationed by the government. In this land of plenty, food conservation is VOLUNTARY . . . but our obligation is none the less.

Each year Dominion Stores, through its 472 branches, distributes a huge quantity of home-grown produce for preserving. This year we have organized to handle still greater quantities of choice fresh fruits and vegetables, which we will offer at low, attractive prices. At the prices quoted below, you will be able to participate in this great "CONSERVATION OF CANADIAN PRODUCE" in a big way.

ONTARIO CONCORD GRAPES .35 6 qt. Basket

SINGAPORE Sliced or Cubes PINE-APPLE 3 18-oz. Tins .25

Peaches at Lowest Prices

Damson Plums 6 qt. 35c

LARGE SILVER SKIN ONIONS 5 lb. 25c

FRY'S COCOA ½-lb. Tin .19

Christie's RITZ BISCUITS	2 Pkgs. .29	Delicious Vacuum Packed Tatoe Crisps Potato Chips	2 Tins .27
Christie's SODA BISCUITS	2 "B" Pkgs. .25	Heinz KETCHUP	2 14-oz. Bt. .35
Christie's Assorted Fancy BISCUITS	lb. .29	Fancy Pack LOBSTER	½'s Tin .27
Dependable Domestic SHORTENING	2 1-lb. Pkgs. .25 / 4-lb. Pkg. .47	Perfection FLOOR WAX	1-lb. Tin .25

DOMINION MEAT VALUES

GENUINE 1938 SPRING LAMB FRESH MINT FREE

LEGS	lb. .23	FRONTS	lb. .14
BONELESS ROAST ROUND STEAK	lb. .22	Fresh Beef HEARTS	lb. .10
BOLONA	2 lbs. .29	Skinless WEINERS	lb. .21
THICK RIB Roast	lb. .17	BLADE Roast	lb. .16
Silverbright SALMON	Pieces lb. .14	Cuts or Slices	.17

These values effective until Saturday night, Sept. 24th

Dominion STORES LIMITED

GREATEST VALUE IN TISSUE

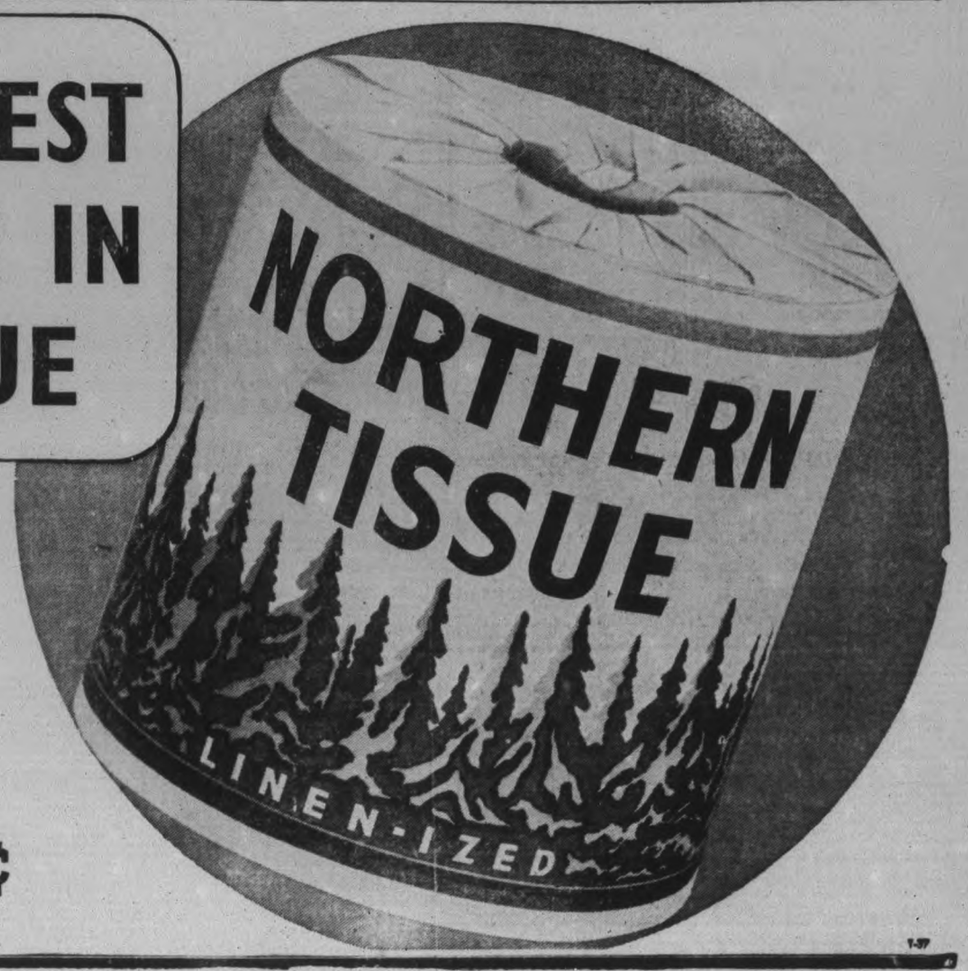

YOU just can't buy any other bathroom paper that offers as much for the money as NORTHERN Tissue. In Northern you get a soft, white, absorbent paper—in rolls individually wrapped—a pure, sterilized paper. And yet, look at the price!

3 for 25¢

1-37

COLLEGIATE GRIDDERS OPEN SEASON IN LINDSAY ON OCTOBER 1

H. L. Bamforth Elected Group Prexy

Lindsay returned to senior school football and entered a team at last night's C.O.S.S.A. Lakeshore group meeting. Five senior teams were entered, but subdivided into two groups, which will playoff at the end of their schedules. There will be three junior teams entered also. The season opens a week from next Saturday, with Peterborough seniors and juniors playing in Lindsay.

The senior school squads which signified intention of entry for this autumn last evening were P.C.I., Oshawa and Lindsay in one group, with Cobourg and Bowmanville in the other. The latter clubs have a double schedule, the winner then meeting the Peterborough-Oshawa-Lindsay victor. The junior teams will be Oshawa, Lindsay and P.C.I.

H. L. Bamforth of Peterborough was elected president of the Lakeshore group, with V. Chilcott of Oshawa the vice-president, and H. Moebus of Lindsay the secretary-treasurer. Coach Bamforth is handling the senior P.C.I. team—which won the Ontario title last year—again, while Coach David is in charge of the junior Peterborough school team.

The Schedules:

Following is the senior Lakeshore schedule:

Oct. 1—Peterborough at Lindsay.
Oct. 8—Oshawa at Peterborough.
Oct. 15—Lindsay at Oshawa.
Oct. 22—Peterborough at Oshawa.
Oct. 29—Lindsay at Peterborough.
Nov. 5—Oshawa at Lindsay.

The junior schedule is:

Oct. 1—P.C.I. n Lindsay.
Oct. 8—Oshawa at P.C.I
Oct. 15—Lindsay in Oshawa
Oct. 22—P.C.I. in Oshawa.
Oct. 29—Lindsay at P.C.I.
Nov. 5—Oshawa in Lindsay.

Major League Leaders

(By The Associated Press)

American League

Batting — Foxx, Boston, .350; Meyer, Washington, .340.
Runs—Greenberg, Detroit, 131; Foxx, Boston, 130.
Runs batted in—Foxx Boston, 163.
Hits—Vosmik, Boston, 193.
Doubles—Cronin, Boston, 49.
Triples—Heath, Cleveland, 18.
Home runs—Greenberg, Detroit, 54.
Stolen bases—Crosetti, New York, 24.
Pitching—Ruffing, New York, 21-6.

National League

Batting — Lombardi, Cincinnati, .343.
Runs—Ott, New York, 106.
Runs batted in—Medwick, St. Louis, 114.
Hits—McCormick, Cincinnati, 194.
Doubles—Medwick, St. Louis, 44.
Triples—Mize and Gutteridge, St. Louis, 15.
Home runs—Ott, New York, 33, Goodman, Cincinnati, 30.
Stolen bases—Hack, Chicago, 17.
Pitching—Brown, Pittsburgh, 15-6.

BALL PUNCHING RECORD

BRISBANE, Australia—(CP). — Reuben Ruenalf broke a world endurance record here by punching a ball for 96 hours, 57 minutes, more than 12 hours longer than the mark set by Leslie Parsons early this year.

Accurate Shooter

They don't come with a keener eye on the basketball floor than that possessed by Noel MacDonald, ABOVE, captain of Edmonton Grads, world's perennial women's champions. In a recent game against the Canton Engravers, who were challenging for the Underwood international trophy, she scored field goals on nine successive shots at the basket! Her feat is believed to be a record for the women's cage game.

Rally By Berg Gives Her Round By One

CHICAGO, Sept. 22.—(AP)—A miss and a matron, with contrasting personalities seemed destined today to turn the battle for the United States women's golf championship into a strictly two gal show.

They are Mrs. Estelle Lawson Page, 31-year-old house-wife of Chapel Hill, N.C., defending champion, and her most feared challenger, Patty Berg of Minneapolis. Both displayed ability to meet any dangerous situation in winning their second and third rounds yesterday. Mrs. Page swept aside Helen Waterhouse of Warwick, R.I., two and one, and then turned in a four and three victory over Betty Jameson of San Antonio, Tex.

It remained for freckle-faced Miss Berg, outstanding woman golf figure of the year, with nine triumphs in 12 tournaments, to stage a dramatic rally that thrilled a gallery of hundreds. She conquered a 20-year-old blond co-ed of Massillon, Ohio, named Eva Shorb.

After advancing to the third round with a four and three victory over Jean Bauer of Providence, R.I., Patty encountered the slender Ohioan. At the end of nine holes Patty was four down. Then she discarded her rain golfing trousers in favor of a divided skirt, and with fiery determination began her driving finish.

SPORTS -DAY BY DAY-

Digging Up the Local Dirt With the Odd Chuckle or Two

By CEC. PERDUE

AFTER THREE BELLS in the morning and a motor jaunt of nearly 400 miles just completed—the last half of it in a driving rain storm—one does not feel right in the pink. Hardly in the mood to break out in a rash of adjectives. However, we can't help spilling a few chortles of glee after viewing the Falls falling before the Petes. Yep, the local ballsters copped a nifty 5-3 verdict over the Big Roar boys in Niagara Falls yesterday in the first game of their two-in-three O.B.A. playdown serial. Next one will be at three o'clock here Saturday aft and it ought to pack in close to 2,000 fans. The game yesterday warrants it, and the winner of this series should cop the Ontario senior flag without too much trouble. Absolutely.

* * * * * * *

SEEMS as though the long layoff waiting for a Toronto winner didn't hurtt he Murphymen much, nor did the 180-mile motor trip stiffen 'em up. They stepped out there and played airtight ball defensively, got good twirling, and hit the apple in the clutches. Played smarter ball all the way than their rivals. And the Cataracts have generally been rated as the team to lick for the laurels this year. They play good ball in the field, have two U.S. flingers who are pretty fair chuckers, and several solid clouters in the lineup. Especially this pro puckist, Kaminsky, who catches in fine fashion and belts the turnip around the patch—though he got but one safety last e'en. Wasser pitched pretty neat ball but the Petes bunched bingles when they counted, and his support shook in spots.

* * * * * * *

They Don't Like Hooks

RUSS KITCHEN tossed a lovely game till he left in the eighth. Just six hits and not all of 'em clean, as he struck out four and kept his sharp hook baffling the border city crew regularly. An error behind him put him on the spot, and Manager Murphy took no chances—injecting McNally into the fracas. Lefty found a flock of righthand hitters who loved fast balls facing him, and he had a job finishing it up, though he held a two-run lead nicely in the ninth. They're nearly all righthanders and we'd suggest a curve-ball tosser like Whitehill or Jakafby Saturday, though McNally might mow 'em down with his smoker—one never knows.

* * * * * * *

TWO GUYS RATE a lot of credit in this win, Kingdon and Cadd. The latter played a fine game at first and his triple in the seventh scored two runs. "He's a bad-ball hitter," they remarked in the press box early in the game when Cliff went after a couple of high and inside. But they were quite quiet when he blasted the three-bagger to right later in the struggle. Kingdon went in in the seventh and singled, later scoring. Then he booted one in the eghith and looked like the goat of the game when it resulted in two runs to knot the fray at 3-all. But he drove in the winning run next inning with his second straight hit, and later scored himself to become the hero. Bun deserves a spot i nthe infield Saturday and will likely get it. Calladine went fine too with two hits and neat fielding. Ditto with Doll. They all looked oke in this win, and it looks like the Petes' year to us.

* * * * * * *

Stopping With Friends

FOUR CARS of players and a few officers left here at 8.30 yesterday and, after several stops, hit the Cataract City two hours before game time. They stopped at the Clifton Inn, a good hotel near the railway station—and it is run by Ken Poole, formerly of this city. With Charlie Primeau, another Peterborough man, working there. A couple of cars of fans from here made the long trip and saw a sweet scrap. Half the squad left after eating supper but half of 'em stayed over to celebrate for a few hours by visiting the other side. They were a tickled team, all right.

* * * * * * *

OFFICERS of the Orfuns and Lou Brooks, as O.R.F.U. representative here, yesterday sent a wreath to Sarnia in token of sympathy for the sudden death of Orm Beach. We were shocked to hear of the untimely end of this great Sarnia player. A grid star of the first magnitude, he was also a real gentleman on and off the field—and will be missed in the football world. As for the locals, rain didn't stop their workout last p.m. and they'll probably be out again tonight. They are practicing hard nightly and on Saturday afternoon. Toby Westbye, former ace hoofer around here—who has been out of action a couple of years—has been out the last two nights and is again getting height and distance on his hefty hoofs. He might be the answer to the Orfuns' prayer. Other grid news may be available any day now.

* * * * * * *

Oh, Please, Mister Petes

A LOSS HERE tomorrow night will eliminate our lacrossers from further competition! That's how suddenly the scene shifts in playoff time. The classy Petes put up a grand battle late in the game down in Brooklin a few nights ago, but early-game lapses proved costly and they lost by one goal. They must win at home Friday eve to stick in there, forcing a third tussle. It will be a mighty battle by these bitter and well-matched rivals of the gutted-stick sport, and a record crowd is expected. Both clubs will be at full strength and ready to battle it out with heads bloody but unbowed to the bitter finish. And fans can be sure of a dustless field this time—with the recent rains—for the lacrosse epic.

* * * * * * *

KNOTTY LEE motored to the Falls from his home in Toronto yesterday to cheer the Petes on to victory. The ex-coach of the Petes is through baseball for the year, his Ogdensburg club (which won the 1937 title) finishing fourth this season and out of the finals. Knotty will be here Saturday. By the way, the Can.-Am. pro loop finals have been called off till spring by the league prexy. On account of rain postponed three playoff tilts in as many days. Cornwall had two wins and a loss against Amsterdam and needed but one more victory for the championship. However, rain interferred and some of the players were forced to return to winter jobs or college, so they called it off and will play it out before the schedule opens in the spring. Possibly finances had something to do with it, too, as it strikes us as slightly screwy to postpone a pro playoff series for months, just owing to rain.

* * * * * * *

DESE, DEM AND DOSE: Umpire (?) Colling, still smarting 'cause he was fired from the C.O.B.L. playoffs for poor work,—having neither the knowledge or nerve to rule on that interference play in Oshawa—says we weren't at that game....He is wrong as usual as we were present, but was he?....Lakeshore school grid meeting was on last eve with P.C.I. represented; dope is in elsewhere....Sarnia may go ahead with their game Sat'day in Ottawa, despite the death of Orm Beach....Argos and Beaches play Sat'day and it ought to be a neat rugby joust....Toronto Brights and Grads clash in ball tonight and a Brights' win would settle it; but a three-way tie is still a possibility in this T.A.B.A. farce....Umps Sheppard and Curzon of Toronto will call 'em here Saturday at Riverside....Our baseballers hope to have a workout on Friday night....The umpires in Niagara yesterday weren't bad; at least, they seemed to know the rules and weren't afraid to call 'em....It's gonna be a tight squeeze for the Oshawa juniors down in the Falls on Sat'day in O.B.A. playoffs....With a fervent wish that the rain keep up—and away up—we will toddle off and hit the hay.

Public School Soccer Teams Fail To Score In Game

After battling the full regulation time in a Public School soccer game on Wednesday afternoon, Queen Mary and Prince of Wales teams failed to register and divided the points in a league engagement.

First Half.

In the early stages, the teams failed to settle down to combination and indulged too freely in individual play that was lacking the touch of combination to get goals. Queen Mary attack was more aggressive around the goal, but always missed by inches. While at the other end, Saunders was right in front of goal with nobody but the custodian to beat. He skyed the ball over the bar. Just before the interval Saunders and Crowe broke in fast on the right to force a free kick outside the goal area. The inside right sending the ball past the upright. Queen Mary 0, Prince of Wales 0.

Second Half.

In the second half both teams travelled from end to end without any result being gained. The first note of interest arrived when Prince of Wales was awarded a penalty shot. Crowe was trusted with the kick. He sent a rising drive over the cross-bar. The Queen Mary forwards bombarded the Prince of Wales goal to find it termniate in scrimmages that resulted in Frape nipping the ball off the toe of Matthews as he was in the act of shooting. On the next visit, the same player worked his way towards goal and finished with a low grounder that rolled outside the upright. Batley and Detlor frustrated another siege by sending their centre into the Queen Mary territory where Saunders again shot the ball over the bar while standing in below. Queen Mary 0, Prince of Wales 0.

Prince of Wales—G. Beaty, goal; R. Nattress and J. Frappe, fullbacks; D. Batley, S. Detlor and L. Maudsley, halves; J. Saunders, R. Crowe, H. Henry, T. Smith and R. Doughty, forwards. Subs— L. Outram and S. French.

Queen Mary—E. Wand, goal; R. Blonden and L. McCartney, fullbacks; M. Dewart, W. Jones and F. Matthews, B. Kinmount, B. Wade Matthews ,B. Kinmount, B. Wade and A. Lester, forwards. Subs—J. Franks,

Referee—D. Buchan.

Oliver Harvester Finishes First

Close contestants in every heat of the 2.18 class at Lakefield Fair races Thursday were these two horses, seen striding to a finish in this picture. Winner in each heat was Jimmy Sutherland's Peterborough horse, Oliver Harvester, shown here crossing the finish line. Behind him is Ginger Direct, owned by Ed. Jones of Hastings, who finished second in each heat.

(Examiner Staff Photo.)

Athletics Tumble Orillia Terriers With 18-7 Defeat At Home; Connell Breaks His Right Leg

ST. CATHARINES, Ont., Sept. 22.—(CP).—Rulers of the Ontario Lacrosse Association senior series for so long the observers were crying "monopoly," Orillia Terriers seemed near the end of their reign today.

Only a single game and their courage stood between the Terriers and elimination as St. Catharines Athletics prepared to take over the throne room. If they do go out before the surging Athletics at Orillia to-morrow night, the Orillians will have closed a notable six-year chapter in which they have won three Dominion championships

St. Catharines shoved the titlists to the brink last night with an 18-7 defeat that left the Terriers tired and crippled. It gave the A's a two-to-one advantage in the best-of-five series.

When the series is resumed, and perhaps closed, to-morrow, the Terriers will be without Jerry Connell and George Coles, both stars. Coles has been out the entire series, while Connell suffered a broken right leg in last night's engagement.

SPORT SPICE

By EDDIE BRIETZ

NEW YORK, Sept. 22—(AP).—Bill McKechnie is, pinning the flag hopes of his hot and cold Cincinnati Reds on the seven games coming up with the Pirates . . . After looking at Lou Nova, you can't help wondering why he is one of the best fighters and one of the poorest box office attractions on the Pacific coast.

Suppose the Pirates do swim in—the other clubs had the same chance didn't they? . . . Lou Little, who is as smart as they come in football, says Jack Hagerty, coach of Georgetown U., is the best man he ever coached . . . The playoff series in the North Carolina state league was cancelled when spectators assaulted an umpire in the game between Thomasville and Mooresville . . .

Looks as though it will rain Greenberg out, too, don't it? . . . Winter golf in Florida has been hit a terrible lick . . .Due to a change in hotel ownerships it is doubtful if the $10,000 Miami open will be held. . . . All the pros are sobbing . . . Best picture caption in all time is the line over a shot of Frankie Frisch headed "Calling All Jobs."

Georgetown's Hoyas are supposed to be a team of Irishers . . . But there is only one Mike on the squad. . . . And he is a guy named Mike Zinkovitch, who hails from Austria. . . . Broadway will bet you fancy odds the Yanks take the Pirates in four straight . . . The Great White Way will do the same on the Reds, but not on the Cubs . . . There's a team that really is feared in this town . . . Incidentally, the Dodgers' hope of getting Bill Herman or manager has just about gone by the boards . . . The Cubs weren't even interested in Van Mungo as bait.

Niagara Falls Here Saturday

At three o'clock Saturday afternoon in Riverside Park, the Petes tangle with Niagara Falls in the second game of their O.B.A. playdown series, probably the semi-finals. The Petes took a 5-3 win in the Falls yesterday and hope to rub the Niagara gang right out of competition here to-morrow. If the visitors win, a third game will be necessary—and may be run off in Toronto early next week. Besides the Western Ontario winners, the Toronto victor and the Petes-Falls' winner, there is a squad in Northern Ontario—all heading into Ontario senior playdowns shortly. A record crowd of city and district fans is expected here on Saturday as these teams play championship ball and appear evenly matched. It ought to be a swell struggle.

Manager Eddie Murphy is uncertain who to pitch in this tilt. McNally, Whitehill and Jakafby are all being considered, as Kitchen hurled most of the first game Wednesday. School-boy Mussel, a New York imported right-hander, is almost certain to toss for the Falls here. The admission is half a dollar for adults and 15 cents for children, owing to heavy travelling expenses and an O.B.A. cut on these gates. Grandstand is free. Aside from players' passes, season passes are not honored in playdowns.

Jerry Connell Out Of Game For Year

ST. CATHARINES, Ont., Sept. 22.—(CP).—Jerry Connell, star centre of Orillia Terriers lacrosse team, will be lost for the season with a fractured leg bone, suffered in a play-off game here last night when he collided with Gus Madsen of St. Catharines Athletics, it was announced to-day.

Dr. W. J. Chapman, St. Catharines club physician, reported X-ray examination showed Connell suffered a fracture of the right fibula, three inches above the ankle. The break was cleancut, with no displacement of the bones and Connell's leg was set in a cast.

Lacrosse Team Meets Brooklin

The Petes face elimination in lacrosse here to-morrow (Friday) night when they clash with Brooklin in an O.L.A. senior "B" group play-off game at 8.15 in the George St. arena. It will be the second game of their two-in-three series, and Brooklin took the first at home by a 12-12 score last Tuesday evening. If they win here t-morrow, the Brooklin boys advance in playoffs while the Petes are through for the year. But a local victory would force a third tussle in this heated series. The contest to-morrow night should draw the bigest crowd of the year, if the weather is any way favorable at all. The Petes have a big local and district following and they deserve plenty of vocal and financial support at this time.

Brooklin and the Peterborough gutted stick warriors have been staging classics all season. Every game between these smart, bitter and well-matched rivals has been a first-rate encounter. The issue is always in doubt and it looks like a cinch for the winner of this series to go right through other opposition. Coach Frank Randle's gang will be at top strength for the crucial fray to-morrow, and the battling Brooklin bunch will also field a full team. The O.L.A. will select two of the better referees to handle the game.

Gate Still Open For London, Sarnia Teams

DETROIT, Sept. 22.—(CP).—The gate remained open to-day for admittance of London and Sarnia teams to the Michigan-Ontario Hockey League, but possibilities the two cities would enter this year were slim.

London has passed up a league berth on several occasions due to lack of talent, while the Sarnia team's rink at Point Edward burned down this summer. League President Fred Haner, Detroit, said today, however, he was confident application of the two clubs would be viewed with favor this year if entered before the league opening Nov. 7.

Muskegon, Mich., Reds, "weak-sisters" of the league last year, will be replaced by Stratford, Ont., team piloted by the veteran Dave Pinkney, Chicago, looked upon last spring as certain to ice a team this winter, will not be represented.

The Muskegon club withdrew from the league after planned improvements on an arena in that city failed to materialize. In addition, many of last year's players were unable to find employment during the summer and left.

Admittance of Stratford to the league has not been formally approved by league governors, Haner said, but the entry will be confirmed at the first regular meeting. League clubs—two in Detroit, and one each in Chatham and Windsor—favor the Stratford entry, Haner said. According to present plans, Stratford will play their home games Saturdays.

Olive Harvester Wins At Lakefield

(By Staff Reporter.)

LAKEFIELD, Sept. 22.—Jimmy Sutherland of Peterborough drove his horse, Oliver Harvester, into first place in the three heats of the 2.18 class at the Lakefield Fair yesterday to sweep the prize money, in a racing program that topped any at Lakefield in recent years. Ginger Direct of Hastings, owned by Eddie Jones, gave Sutherland's horse a battle in every heat but couldn't overtake the Peterborough pacer. In the 2.25 class H. Ingle's Infringer Grattan was the best winning two and taking second in the third heat for first money. Bennie Dunsford of Peterborough took second money with Billie Chicoot. Following are the results:

2.25 CLASS

Infringer Grattan, H. Ingles, Campbellford	1	2	1
Billie Chicoot, B. Dunsford, Peterborough	2	1	2
Grattan McKillop, Doctor Crame, Peterborough	3	3	3
Van Todd, J. Heard, Peterborough	4	4	4

Time: 2.05¼, 2.05¼, 1.57.

2.18 CLASS

Oliver Harvester, J. Sutherland, Peterborough	1	1	1
Ginger Direct, Ed. Jones, Hastings	2	2	2
Rosileen Grattan, Lloyd Hess, Cambellford	3	4	3
Searchlight Grattan, H. Ingles, Campbellford	4	3	4
Dale Direct, V. Windsor, Apsley	5	5	5

Time: 1.58¼, 1.58, 1.57½.

STILL IN DOLDRUMS

WALSALL, England—(CP).—Six new experienced players, including J. Bambrick, Chelsea's Irish international centre-forward, have failed to inject pep into Walsall's third division soccer team. Not a point was gained in the first five games this season.

WINS MINOR TITLE

HIGH WYCOMBE, England — Buckinghamshire won the minor counties cricket championship, defeating Lancashire Seconds by an innings and 25 runs in a challenge match here.

The Pick Of
FINE SUITS

Buy Now and Save

• A fine new drape model of single breasted style, smart colors and the newest fall patterns.

• A Suit that is smart for business and informal parties in all styles and colors for Fall.

• Wider blades and the fuller English drape of the double breasted stripe model. This is a favorite of men who want easy style for Fall.

Suits Priced From
18.50
PANTS $4.00

• TOPCOATS
$12.50 Up

LOUIS GREEN
CLOTHIERS
432 Geo. Tel. 687

The amazingly popular
Kenberry Fleece
TOPCOATS by SOCIETY BRAND

WRINKLE PROOF — Cram it in your travelling bag. It won't wrinkle.
COLD PROOF — Hug it if the wind is sharp—it keeps out cold.
SHOWER PROOF — Wet it in a rain storm. It's shower proof.

$37.50

OFTEN IMITATED — NEVER DUPLICATED

ED. RILEY
Peterborough's Smartest Store For Men
357 GEORGE STREET - TEL. 925
THE LABEL IDENTIFIES THE GENUINE PRODUCT

STOP HERE
WHEN YOU COME TO TORONTO—WHETHER FOR A BUSINESS TRIP, A SHOPPING TOUR OR A HOLIDAY WEEK END.
Convenient to downtown theatre and shopping district. Moderate rates for single and double rooms or suites. All rooms with private bath.

WESTMINSTER
fireproof HOTEL
240 JARVIS STREET - - TORONTO

PLAYDOWNS
LACROSSE
(Canada's National Game)
FRIDAY, SEPT. 23, 8.30 p.m.
GEORGE ST. LACROSSE BOX
BROOKLIN vs. PETERBOROUGH
ADULTS 35c CHILDREN 15c
(O.L.A. Are Taking Percentage of Gate)
This Includes Admission To Stands

Blue Gillette Blades
FOR THE WORLD'S FINEST SHAVES
5 FOR 25¢

PETES GRAB OPENER FROM NIAGARA FALLS BY A 5 TO 3 SCORE

Two Runs Scored In Ninth To Give Petes First Game Kingdon Both Goat and Hero

Niagara Falls fell before the Petes, 5 to 3, yesterday in the Cataract City in a thrilling O.B.A. playdown game. About a thousand fans roared like the waterfall when the Bright's bunch scored twice in the eighth to tie the count at 3-all, but the Petes pushed over the winning counters in the ninth. Second game of the series is here Saturday.

It was an excellent display of senior baseball with both clubs showing a lot of class over the route and the issue always being in doubt till the windup. Each squad scored a run in the first frame and the count remained knotted then till the Petes broke loose for two tallies in the seventh. After being tied again in the eighth, the visitors showed their form by copping the nod in the final heat.

Bun Kingdon was goat and hero in the exciting eighth and ninth. Going in as a pinch-hitter in the seventh, Bun (who cut short a vacation visit to attend) singled and scored a run. Next frame he booted one at second, two unearned Falls' runs countering later. But Kingdon redeemed himself in a big way in the ninth when he singled in the winner and later scored himself.

Neat Hurling

Russ Kitchen pitched most of the fixture for the Murphyites and made a fine job of it. He limited the homesters to six hits, a couple of them scratchy, and fanned four before retiring in the eighth with two men aboard. His curve bothered the Big Roar boys all through. Lefty McNally relieved Russ but had trouble getting the side out in the eighth, two hits scoring the two runs. He went good in the ninth, despite a double against him, to hold his lead and earn the victory. Wasser went the distance for the losers and gave a good performance, but the Petes bunched hits off him to get four earned runs against one.

Despite their long layoff and their lengthy car trip, the Liftlockers turned in a sparkling defensive game and flashed plenty of pep and fight afield and at the plate. The Falls also looked good defensively, though they booted a couple. Catches by Cadd and Hilleshein were features. Kingdon led the hitters with two for two and Calladine got two for three. Cadd's long triple in the seventh scored two. Murphy had three sacrfices and a walk for no official times at bat. Lipka had a double and single for the Niagara gang, and Smith and Whitehead had two singles each.

Kearns Scores

Kearns opened the game with a single. Burton sacrificed him and he scored on Starr's single. Lipka evened it up when he singled, was shoved along on Hilleshein's bunt and scored on a single by Smith. Calladine got a single in the second for the Petes and Kitchen was safe in the third on an error but neither reached second. The homesters were turned back in order in the second and third. The Petes went down one-two-three in the fourth and a walk to Murphy next heat was wasted. Whitehead's single for the Falls in the fourth came to naught when he was out stealing. Lister walked in the fifth, was sacrificed by Stephenson and got to third on an out but died on that bag.

The Petes threatened in the sixth with one out. Burton drew a walk and, after Starr flied out, raced to third on a single by Doll. On an attempted double steal, Burton was tagged at the plate. With two of the Fallsters out in the sixth, Smith and Kaminsky singled but the next man popped to second. Calladine opened the seventh with a single and Murphy sacrificed him along. Kingdon beat out a hit and both scored on Cadd's hard triple to right, but the next two men went out to the infield. Hardison's hit for the other side was wasted in their half.

Tie Up Game

While the Petes went back in order in the eighth, the Falls' crew tied up the score. Lipka was hit by a pitched ball. Hilleshein grounded to second and Kingdon tried to scoop the ball for a double play but dropped it and both men were safe. Smith grounded out and both runners moved up a base. McNally replaced Kitchen and Kaminsty flied to right. Lipka scoring. Whitehead hit safely to score Hilleshein and Lister singled to advance his teammate to third, but Stephenson rolled out. In the ninth, Calladine drew a walk and was sacrificed by Murphy. Kingdon's hit scored Calladine. Cadd fanned but McNally singled to send Kingdon to third and he scored when Hilleshein dropped Kearns' fly to left. Burton grounded out to end it. In the Falls' half, Mussel and Castle went in as pinch-hitters but the former grounded out and the latter hit a pop fly to Starr. Lipka doubled to centre but Cherrie, a pinch-hitter, flied to Kearns.

The box score:

Petes	AB	R	H	PO	A	E
Kearns, cf	5	1	1	2	0	0
Burton, lf	3	0	0	0	0	0
Starr, c	4	0	1	5	1	0
Doll, 3b	4	0	1	1	2	0
Calladine, 2b,	3	2	2	6	1	0
Murphy, ss	0	0	0	0	2	0
Whatley, rf	2	0	0	0	0	0
Kingdon 2b	2	2	2	1	1	1
Cadd, 1b	4	0	1	12	1	0
Kitchen, p	3	0	0	0	4	0
McNally, p	1	0	1	0	1	0
Totals	31	5	9	27	13	1

Niagara Falls	AB	R	H	PO	A	E
Lipka, ss	4	2	2	2	1	0
Hilleshein, lf	3	1	0	2	0	1
* Cherrie	1	0	0	0	0	0
Smith, 2b	4	0	2	4	5	1
Kaminsky, c	4	0	1	7	6	0
Whitehead, 3b	4	0	2	0	2	0
Lister, rf	3	0	1	0	0	0
Stephenson, cf	3	0	0	1	0	0
Hardison, 1b	3	0	1	11	0	0
n Mussel	1	0	0	0	0	0
Wasser, p	3	0	0	0	4	0
t Castle	1	0	0	0	0	0
Totals	34	3	9	27	18	2

*—Batted for Hilleshein in 9th.
n—Batted for Hardison in 9th.
t—Batted for Wasser in 9th.

Score by innings:

Petes	100 000 202—5
Falls	100 000 020—3

Summary: Left on base—Petes 6, Falls 8; earned runs—Petes 4, Falls 1; sacrifices—Burton, Murphy (3), Hilleshein, Stephenson; three-base hit—Cadd; two-base. hit—Lipka; runs batted in—Kearns, Starr, Kingdon, Cadd (2), Smith, Kaminsky, Whitehead; hits—off Kitchen 6 in 7 and one-third innings, McNally 3 in 1 and one-third; struck out—by Kitchen 4, Wasser 5; walks —off Kitchen 1, Wasser 3; hit batsmen—by Kitchen (Lipka); winning pitcher—McNally; time of game—1.50; umpires—Baird and Webb of Hamilton.

Timely Hitter

BUN KINGDON

Local infielder who drove in the winning run for the Petes Wednesday in Niagara Falls. Kingdon had two hits in two appearances and scored two runs himself in a nifty performance.

This Trio Busy As Another World Series Draws Near

These three heads rule the baseball world and as world series time approaches they get together to formulate plans for the annual classic. At the LEFT is Ford Frick, who guides the destinies of what is sometimes called the "senior loop" and at others, "another minor league." What is meant is the National League where the teams always have to fight down to the wire to win the pennant. At the RIGHT, the boss of the "juior circuit," the American League, where more often than not it's a case of seven teams watching the Yankees coast in to take the flag. In the CENTRE is the unmistakable head of both leagues and all organized ball, Judge Kenesaw Mountain Landis. The judge sometimes draws verbal blasts for some of his rulings, but he's recognized as a mighty power for the good of the game.

Golfers Rained Out In Their Marathon

NEW YORK, Sept. 22 (A.P.). — The field of 275 crack golfers gathered for the rich 108-hole Westchester Tournament will have to wait until to-morrow to start pursuit of the $13,500 purse.

Torrential rains yesterday left puddles of water on the greens and in the traps and officials decided it would require at least a full day of sunshine to make the Fenway Club course playable for championship golf. The qualifying round field will be divided, one half playing 18 holes on Friday, the other playing 18 on Saturday.

Hayman Nurses Ace Trio On Injured List

(By The Canadian Press.)

The injury jinx hits some football team hard every season and coach Lew Hayman only hopes that this isn't the year it takes a toll on his Canadian champion Toronto Argonauts.

Haymen had his fingers crossed today, for two of his booting stars, Lanky Bob Isbister and Johnny Munro, and lineman Harry Booth will be out of action when Argos clash against Balmy Beach Saturday for the Toronto city championship. The injuries aren't serious but Hayman isn't taking any chance.

Isbister, Booth and Munro, former Queen's University star, did not practice with the team last night. Although two of Hayman's kickers will be out, the Argo coach still has another high-quality booter to step in and take their place. Earl Selkirk, who performed as understudy for Isbister last year, will kick against the Beaches.

Coach John Macdonald of Montreal's big four cubs was heartened by appearance at last night's practice of two Montrealer's who formerly played with University of Maine. They were 190-pound Frank Smith, whom Macdonald may groom as quarterback and Roddy Elliott, a running half.

Redmen Train In Mud

McGill Redmen of the intercollegiate union, who play the Cubs this Saturday in an exhibition game, were set through a brisk workout in the mud by coach Doug Kerr. Russ Merrifield, a classy backfielder of the Redmen last season, put in his first appearance. But while the Cubs and the Redmen practised in the rain, Montreal's other senior entry—the Nationals of the Ontario Rugby Football Union—remained indoors. The Nationals played basketball at a gymnasium and held a chalk talk.

Warren Stevens' University of Toronto boys split into two squads for a practice game. Stevens said that Cam Gray, the team's great placement kicker, would be out today. Gray went into hospital recently with a sore throat. Alex Ponton's Balmy Beaches concentrated on signals in their workout. Murray Hyslop, a husky middle formerly with Montreal's big four team, was on hand.

Tennis Stars Hope To Play On Friday

FOREST HILLS, N.Y., Sept. 22 (A.P.). — The United States Lawn Tennis Association, with an eye on the weather man, will play off the remaining semi-final matches of the United States singles tournament to-morrow after five straight postponements, a record for the tourney.

Although the courts were covered, officials said five days of rain had so deeply penetrated the turf that it would take fully 24 hours of drying weather before the courts would be in condition for play.

The last match played was Saturday when Nancey Wynne of Australia won her way into the women's finals. Alice Marble and Mrs. Sarah Palfrey Fabyan of Boston will meet in the other semi-final for the right to meet her for the title.

The men's semi-finalists are Don Budge and Sidney B. Wood, Jr., and Jack Bromwich of Australia and Gene Mako, Budge's doubles partner.

Fights Last Night

(By the Associated Press.)

Oakland, Calif.—Sunny Jim McVey, 183, Pittsburgh, stopped Red O'Malley, 192, San Diego, (4).

Baseball Record

Standings and Results

INTERNATIONAL LEAGUE PLAYOFFS

Yesterday's Results

Rochester at Newark—rain.
Rochester leads series 3 games to 2.
Game to-day—Rochester at Newark (night game).

NATIONAL LEAGUE

	Won	Lost	Pct.
Pittsburg	81	57	.587
Chicago	78	61	.561
Cincinnati	76	62	.551
New York	75	64	.549
Boston	69	70	.496
St. Louis	68	72	.486
Brooklyn	63	75	.457
Philadelphia	44	93	.321

Yesterday's Results

xSt. Louis 4, Boston 0.
x—Second game postponed.
Pittsburg at Brooklyn (2)—rain.
Cincinnati at New York (2)—rain.
Chicago at Philadelphia (2)—rain.
Games to-day — St. Louis at Boston 2, Pittsburg at Brooklyn 2, Cincinnati at New York 2, Chicago at Philadelphia 2.

AMERICAN LEAGUE

	Won	Lost	Pct.
New York	94	49	.657
Boston	82	59	.582
Cleveland	81	61	.570
Detroit	76	67	.531
Washington	71	72	.497
Chicago	60	75	.444
St. Louis	50	89	.360
Philadelphia	51	93	.354

Yesterday's Results

Detroit 8-x3, Philadelphia 6-0.
Chicago 5, New York 2.
Chicago 5, New York 2.
Boston 8, St. Louis 4.
Washington at Cleveland—rain.
x—Called at end of fifth—darkness.
Games to-day. — New York at Chicago, Cleveland at Detroit, Boston at St. Louis. Only games scheduled.

PACIFIC COAST PLAYOFFS
(Wednesday Night).

Sacramento	101 003 000	5	9 5
Los Angeles	001 300 31x	8	10 1

Sherrill, Newsome, Schmidt, and Franks; Berry, Bush and Collins.

San Francisco	100 101 030	6	8 3
Seattle	007 200 20x	11	15 0

Shores, Herrmann and Sprinz; McIssac, Barrett and Spindel.

Wrestling Last Night

(By the Associated Press.)

Montreal—Dick Shikat, 230, Philadelphia, defeated Karl Davis, 233, Memphis, Tenn., two straight falls.

GIANT CRICKETER

LONDON—(CP).—D. G. S. Guthrie, 6 ft. 7½ ins. tall, of the Stoics Cricket Club, is believed to be the tallest cricketer in the United Kingdom. He uses a bat of ordinary size.

Grads Hold Cup In Sweep Over Canton

EDMONTON, Sept. 22.—(CP)—Edmonton Grads unparalleled record in women's basketball remained intact today but Coach J. Percy Page warned that the famous organization may be disbanded unless patronage improves at international series.

Grads completed the 44th successful defence of the Underwood International Challenge Trophy last night by defeating Canton Engravers of Ohio 68-32 to sweep the three-of-five series. Grads won the first game 75-25 and the second 79-52.

It was the 463rd victory in 479 games since the team was formed in 1915 and the 97th win in 101 Underwood games. This great record, ironically, might be the cause of the club's disbanding for fans stay away from the games because the Grads win so often. Financial receipts are not sufficient for continued operation.

"If the time has come when there are not enough people interested in the game to make it possible for us to continue, I am sure I am correct in saying that there will be no bitterness on the part of the girls and certainly none on mine," Page said.

Attendance at the first game of the Canton series was 1,672 and 512 at the second. Another small crowd saw last night's game.

WINS SERVICE TITLE

PORTSMOUTH, England—(CP).—Royal Air Force with 99½ points won the Inter-Services swimming championships, finishing ahead of the Royal Navy and the Royal Marines.

Dean Shuts Out Bees 4-0 For Cards, Yanks Drop Their Sixth Kicking Away 5-2 Decision To Sox

By Sid Feder
(Associated Press Sports Writer.)

Pittsburgh Pirates seemed today to be the one ball team the current rains couldn't hurt.

Even if it kept raining the figurative 40 days and 40 nights until the National Baseball League season ends, the brig of Pie Traynor and his Pirates would bounce into the world series anyway.

All in all, you couldn't blame Traynor much if he just sat and prayed for rain to last until the Oct. 2 finale, and then continue right through the month after that. Because after the pennant chase is over, his boys—if they win—still have the Yankees coming up.

But the rain knocked huge holes in the hopes of Chicago Cubs and Cincinnati Reds. Every game rained out in the first division this week—and there has been a record number of 14 of them—can be marked down in the Bucs' victory column, for if they don't play they can't lose.

When the second-place Cubs and third-place Reds, 3½ and five games back, respectively, are the victims, they can't win—and so have no chance to catch up with the Pirates. The Bucs had two of their toughest eastern games washed off the schedule entirely—with Brooklyn Dodgers, who have raised more hob with the pace-setters this season than any other outfit.

Can Still Drop Three

As matters now stand, the Pirates can play .500 ball in their 12 remaining games and still be fairly sure of grabbing the pennant, for in that case the Cubs would have to click for more than 800 per cent in 13 remaining starts. Even if the Cubs don't lose another game, the Bucs can still afford to drop three of 12. Here's the picture:

Club	W	L	PC	GB	TP
Pittsburgh	81	57	.387	—	12
Chicago	78	61	.561	3½	13
Cincinnati	76	62	.551	5	12
New York	75	64	.540	6¼	12

There has been only one national league tilt since Sunday, and that one saw Paul the daffy Dean, in his second comeback start for the Cardinals, pitch a seven-hitter to blank Boston Bees, 4-0, yesterday. Ducky Medwick drove in all the runs.

The Yankees, who have been more chumps than champs since they sewed up the American League pennant, stretched their losing streak to six games in kicking away a 5-2 decision to Chicago White Sox. Three errors gave the Sox their runs (all unearned).

Hank Greenberg remained three games in front of Babe Ruth's record 1927 home run pace by clouting his No. 54 for the year as the Tigers trounced the Athletics twice, 8-6 and 3-0. Jimmy Foxx's 47th four-bagger paced Boston Red Sox to an 8-4 margin over the Browns in the only other game that wasn't drowned out.

Yesterday's Stars

(By The Associated Press)

Hank Greenbergs and Poof Poffenberger, Tigers.—Greenberg hit homer and two singles, driving in six runs, in 8-6 opener win over Athletics; Poffenberger pitched three-hitter to take five-inning nightcap, 3-0.

Duckey Medwick and Paul Dean, Cardinals—Medwick's homer and two singles drove in all the runs while Dean pitched seven-hitter to blank Bees, 4-0.

Mike Kreevich, White Sox—Hit double and single, driving in two runs in 5-2 win over Yankees.

Jack Peacock, Red Sox—Banged out four hits and drove in two runs in 8-4 decision over Browns.

RADIO PROGRAMS

The programs listed are printed as issued by the stations and are subject to change.

Thursday

(Afternoon, EDT)

4.45 P.M.
Girl Alone (NBC) WBEN
Edward Goodyear, xylophone, CBL

5.00 P.M.
Let's Pretend, WABC
Four of Us, WHAM
Top Hatters, WBEN

5.15 P.M.
Silhouettes of the West, WJZ
Backwoods Breakdown, CBL

5.30 P.M.
Don Winslow of Navy, WJZ
Your Family (NBC) WEAF
Keyboard Concerts, WGR

5.45 P.M.
Piano Duo, WHAM
Little Orphan Annie, WBEN
Jimmy Allen, CBL

(Evening, EDT)

6.00 Evening
Musical Interlude, CFRB
Salon Orchestra, CBL

6.15 P.M.
Doris Rhodes, WABC
News Bulletins, CBL
Camera Club, WGR

6.30 P.M.
Tea Time Tunes, CBL
To-day with Bob Trout, WABC
Sports Reviews, WBEN
Rhythm Revue, WJZ

6.45 P.M.
Lowell Thomas (NBC) CBL
Nina Dean, songs, WEAF

7.00 P.M.
Amos 'n' Andy (NBC) CBL
Easy Aces, WJZ
Ray Heatherton, songs, WGR

7.15 P.M.
Music Box, WBEN
Lost Persons (NBC) WJZ
Screen Scoops, WABC

7.30 P.M.
All Hands on Deck, CFRB
Let's Celebrate, KDKA
Summertime Revue, WEAF

7.45 P.M.
To be announced, CBL
Song Pictures, WJZ

8.00 P.M.
Rudy Vallee's Orch., WBEN
Men Against Death, CFRB

8.30 P.M.
Summer Theatre, CBL
Festival of Music, KDKA
Story of the Song, WABC

9.00 P.M.
Bowes' Amateurs (CBS) CFRB
Toronto Promenade, WJZ
Good News of 1938, CBL

9.30 P.M.
Dick Jurgen's Orch., WGN

10.00 P.M.
Columbia Workshop, WABC
Kraft Music Hall (NBC) CBL
People I Have Known, WJZ

10.30 P.M.
Americans at Work, WABC
Weber's Concert Revue, WOR

11.00 P.M.
Gliding Swing, WEAF
Newscast (CBC) CBL

11.15 P.M.
Student Tramp (CBC) CBL
Rollini's Orchestra, WEAF

11.30 P.M.
Clinton's Orchestra, WJZ
Vincent Lopez, WABC
Himber's Orch., WEAF

12 P.M.
McCoy's Orchestra, WEAF
Aussa the Arab, WJZ
Long's Orchestra, WABC

Friday

(Morning, EDT)

8.30 A.M.
Musical Tete-a-Tete, CBL
Music Box, WGN

8.45 A.M.
Morning Devotions, CBL

9.00 A.M.
Breakfast Club (NBC) CBL
Richard Maxwell, CFRB

9.15 A.M.
The Goldbergs, CFRB
Family Man, WBEN

9.30 A.M.
Get Thin to Music, WOR
Herman and Banta, WEAF

9.45 A.M.
Amanda Snow, WEAF
Sally Work, WBEN

10.00 A.M.
Mrs. Wiggs (NBC) CBL
Pretty Kitty Kelly (CBS), WGR
Just Neighbors, WHAM
Smiling Ed McConnell, WLW

10.15 A.M.
Oklahoma Outlaws, CFRB
John's Other Wife (NBC) CBL
Asher and Little Jimmy, WJZ

10.30 A.M.
Josh Higgins (NBC) WJZ
Just Plain Bill (NBC) CBL

10.45 A.M.
Woman in White (NBC), WBEN
Stepmother, WGR

11.00 A.M.
Mary Marlin (NBC) WHAM
David Harum (NBC) WBEN
Deep River Boys, WABC
Hollywood Adventures, CBL

11.15 A.M.
Vic and Sade, WJZ
Lorenzo Jones (CBS) WBEN
Ruth Carhart, Songs CFRB

11.30 A.M.
Big Sister (CBS) CFRB
Short Story, WLW
Pepper Young (NBC) WHAM

11.45 A.M.
Road of Life (NBC) WBEN
Most of Life (NBC) WHAM

(Afternoon, EDT)

12.00 NOON
Houseboat Hannah, WBEN
Margaret McBride, WABC
The Balladeer (NBC) CBL

12.15 P.M.
The O'Neills, WBEN
Irene Beasley, WABC
Alden Edkins, CBL

12.30 P.M.
Romance of Helen Trent WJR
Dean and Austin, CBL
Travelogue, CFRB

12.45 P.M.
Our Gal Sunday, WJR

1.00 P.M.
The Happy Gang, CBL

1.15 P.M.
Words and Music, WBEN
Vic and Sade, WGR

1.30 P.M.
Road of Life (CBS) WGR
Mother-in-Law, WHAM
Radio Garden Club, WOR
Checkboard Time, CBL

1.45 P.M.
Gospel Singer (CBS) WJR
Judy and Lanny, WHAM
Voice of Experience, WOR

2.00 P.M.
Familiar Tunes, WABC
Tune Trials, WJZ
Betty and Bob, WHAM

2.15 P.M.
Kitchen of the Air, CFRB
Grimm's Daughter, WHAM

2.30 P.M.
Valiant Lady, WBEN
Navy Band, CFRB
Little Variety Show, WJZ

2.45 P.M.
Betty Crocker, WEAF

3.00 P.M.
Mary Marlin (NBC) WBEN
Dot and Pat, WJZ

3.15 P.M.
Melody Time, WGN
Ma Perkins, WEAF
Continental Varieties, WJZ

3.30 P.M.
Pepper Young (NBC) WBEN
Harrisburg Revue, CFRB

3.45 P.M.
Guiding Light (NBC) WBEN
Between Bookends, WJZ

4.00 P.M.
Backstage Wife, WEAF
How to Be Charming, CFRB
Club Matinee, CBL
Berkshire Music Festival, WABC

4.15 P.M.
Stella Dallas, WEAF

4.30 P.M.
Life Can Be Beautiful, WEAF
Julia Blake, WLW

Radio Log

CANADIAN CORPORATION

	M.	Kc
CBL	551	840
CKCL	517	580
CBM	1050	
CBO	880	

COLUMBIA SYSTEM

WABC	349	860
CFRB	435	690
WJR	400	750
WGR	545	550

MUTUAL SYSTEM

WOR	422	710
WLW	428	700
WGN	416	720

NATIONAL (Blue Network)

WJZ	295	760
WHAM	261	1550

NATIONAL (Red Network)

WEAF	454	660
CRCT	357	(A)

LAKEFIELD PAVILION
TONIGHT
RED MONCRIEF AND HIS HAYMAKERS
SQUARE and ROUND DANCING
ADMISSION 25c
Standard Time

Helen McMahon, Shirley Curtis Highest Point Winners At Douro and Peterborough Fairs

Helen McMahon of S.S. No. 3, won the Eaton trophy for highest honors at Douro Rural School Fair on Tuesday evening, defeating Lorraine Bradford and Madeline Russell, both of the same school, for second and third places respectively. At Peterborough Rural School Fair on Monday Shirley Curtis of S.S. No. 11, Douro, won the trophy for highest points, followed by Donald Earle and Lois McFadden, both of the same school.

Entries were light at Douro Fair but were of outstanding quality according to Frank Paterson, agricultural representative here. At Peterborough they were considerably larger and the quality was again high, he said.

Douro prize list was as follows:

Grain, Corn, Roots and Vegetables

Oats—1, Bart Moher.
Barley—1, Gerard Leahy.
Wheat—1, Fred Leahy.
Field Corn—1, Francis Condon.
Sweet Corn—1, Helen McMahon.
Sheaf Oats—1, Bart Moher.
Sheaf Barley—1, Fergus O'Brien.
Sheaf Wheat—1, Fred Leahy.
Carrots—1, Isobel Heffernan.
Beets—1, Gordon Bradfield.
Onions—1, Fred McGee.
Parsnips—1, Francis Leahy.
Turnips—1, Roddy Maloney.
Mangels—1, Jim Maloney.
Pumpkins—1, Jean McNaughton.

Miscellaneous

Irish Cobbler Potatoes—1, Jean Bolton.
Dooley Potatoes—1, Geraldine Allen.
Tomatoes—1, Geraldine Allen.
White Eggs—1, Ray Moher.
Brown Eggs—1, Doreen Crough.

Flowers

Asters—1, Peter Russell.
Verbenas—1, Fred McGee.
Petunias—1, Gordon Bradfield.
Nasturtiums—1, Bobbie O'Brien.
Snapdragons—1, Isabelle Heffernan.

Cooking

Oatmeal Cookies—1, Zita Moher.
Tea Biscuits—1, Theresa Moher.
Standard Cake—1, Bernadette Condon.
Butter Tarts—1, Marguerite Cranley.

Sewing

Outline of Duck—1, Mary O'Grady.
Centre Piece—1, Lorraine Bradfield.
Kitchen Apron—1, Teresa Heffernan.
Oilcloth for Table—1, Lorraine Bradfield.

Farm and Home Mechanics

Cut outs of four animals—1, Gordon Bradfield.
Cut out of national doll—1, Marie Maloney.
Book ends—1, Peter Russell.
Painted Lawn Decoration—1, Leo Garney.
Woodpecker House—1, Desmond Cranley.
School Exhibit—1, S.S. No. 3 Douro.

Writing.

Grade One—1, Vernon Jones.
Grade Two—1, Pauline Leahy.
Grades Three and Four—1, Doreen Crough.
Grades Five and Six—1, Helen Poctras.
Grade Seven and Eight—1, Geraldine Allen.

Drawing

Grades One and Two—1, Barbara Leahy.
Grades Three and Four—1, Bernard Allen.
Grades Five and Six—1, Jim Sheehan.
Grades Seven and Eight—1, Rita Heffernan.
Poster—1, Madeline Russell.
Scrapbook—1, Lorraine Bradfield.
Collection—1, Helen McMahon.

Livestock

Dairy Calf—1, Joe Hibble.
Beef Calf—1, Robert Garvey.
Lamb—1, Francis Leahy.
Halter-broken calf—1, Jack Shean
Showmanship Lamb—1, Francis Leahy.

Contests

Sock Darning—1, Rita Heffernan.
Rope Slicing—1, Robert Garvey.
Recitation, Grade One—1, Bernadette Cranley.
Recitation, Grade Two—1, Teresa Ayotte.
General Knowledge Test, Grades Three and Four—1, Theresa Garney.
Written Picture Interpretation, Grades Five and Six—1, Catherine Heffernan.
Public Speaking, Grades Seven and Eight—1, Madeline Russell.
Oral Picture Interpretation—1, Cecilia Towns.
Stratchona Exercises—1, S.S. 1, Douro.
Spelling Match—1, Teresa O'Connor.

Results of the Peterborough Fair were as follows:

Grain, Corn, Roots and Vegetables

Oats—1, Harold Belfry.
Wheat—1, Mae Wilson.
Sweet Corn—1, Harold Belfry.
Sheaf Oats—1, Mae Wilson.
Carrots—1, Helen Long.
Beets—1, C. Heffernan.
Onions—1, C. Heffernan.
Parsnips—1, Dick Heaslip.
Turnips—1, Don Earle.
Mangels—1, Ronald Mack.
Pumpkins—1, Harold Heffernan.

Miscellaneous

Irish Cobbler Potatoes—1, Leta Lowes.
Dooley Potatoes—1, Lois McFadden.
Tomatoes—1, Muriel Bullock.
White Eggs—1, Joseph Wilson.
Brown Eggs—1, Muriel Bullock.

Flowers

Asters—1, Clotilde Heffernan.
Snapdragons—1, Douglas Bishop.
Petunias—1, Helen Long.
Nasturtiums—1, Betty Long.
Verbenas—1, Donald Bell.

Cooking

Oatmeal Cookies—1, L. Windsor.
Tea Biscuits—1, Clotilde Heffernan.
Standard Cake—1, Anne Heffernan.
Butter Tarts—1, Lois McFadden.

Sewing

Outline of Duck—1, Lois McFadden.
Kitchen Apron—1, Lois McFadden.
Embroidered Centre Piece — 1, Shirley Curtis.
Article made from Table Cloth—1, Shirley Curtis.

Farm and Home Mechanics

Cut out of 4 animals—1, Harold Anderson.
Cut out of national doll—1, Dorothy Cavano.
Book ends—1, Harold Steenburgh.
Painted Lawn Decoration—1, Donald Earle.
Woodpecker House—1, Dick Heslip.

Writing

Grade One—1 Jean Montgomery.
Grade Two—1, Harold Anderson.
Grades Three and Four—1, Teresa Anderson.
Grades Five and Six—1, Hilda Wildman.
Grades Seven and Eight—1, Helen Long.

Drawing.

Grades One and Two.—1, Maisie Windsor.
Grades Three and Four.—1, Brian Wade.
Grades Five and Six—1. Hilda Wildman.
Grades Seven and Eight—1, Ivan Wade.
Poster—1, Shirley Curtis.
Scrapbook—1, Shirley Curtis.
Collection—1, Bernie Harding.

Livestock

Dairy Calf—1, Harold Bellefey.
Halter-broken Calf—1, C. Ferguson.

Contests

Sock Darning—1, Lois McFadden.
Rope Slicing—1, Dick Heslip.
Recitation, Grade One—1, Barbara Harding.
Recitation, Grade Two—1, Maisie Windsor.
Knowledge Test, Grades Three and Four—1, Teresa Anderson.
Written Picture Interpretation, Grades Five and Six—1, Don Earle.
Public Speaking, Grades Seven and Eight—1, Shirley Curtis.
Oral Picture Interpretation—1, Muriel Earle.
Spelling—1, Kathleen Casey.

Don't Be Fooled About Constipation!

Many people, when constipation hits them, just reach for the medicine shelf, dose up with a physic, and try to forget it—*till the trouble comes back.* And come back it usually does—more and more often—till you get at its *cause.*

If you eat what most people do—just bread, meat, potatoes—chances are just this fact causes your trouble: *lack of "bulk."* And "bulk" doesn't mean a lot of food. It's a *kind* of food that isn't consumed in the body, but leaves a soft "bulky" mass in the intestines and aids elimination.

If that's the reason for your trouble, what you need is a good dish of crunchy Kellogg's All-Bran for breakfast. It contains the "bulk" you need plus Nature's great intestinal tonic, vitamin B1. Eat it every day, drink plenty of water, and join the "regulars." Made by Kellogg in London, Ont.

No More Stale Bread—It's Frozen

A problem that has long puzzled government officials, that of feeding the nation in wartime, is solved, as far as the staff of life is concerned, with the revelation that bread can be frozen and kept for months as fresh as when it was baked. The American Bakers' Association and the American Institute of Baking, conducted the experiments in freezing freshly baked loaves. Here you see bread being baked in the ordinary way, TOP, and made ready for the oven. Then, BELOW, to the other extreme. Dr. William Cathcart, of the A. I. B., inspects bread that has been kept in cold storage at seven below zero. It'll keep thus for nine months.

MARMORA

Miss Grace Osborne is spending the week with relatives in Peterborough.

Mr. B. O. Lott of Holloway was a visitor in the village on Tuesday.

Mr. H. C. Barlow is making good recovery from his recent accident

Mr. and Mrs. Tom Moffatt of Cordova visited Mr. James Gray on Sunday.

Male members of the Sacred Heart congregation are carrying out improvements to the Sacred Heart cemetery this week. Daily working bees have been organized under a strong committee. Michael O'Connor is supervising the work.

Coal Man Injured

WINDSOR, Ont., Sept. 22 (CP). — George E. Mountford, Windsor Coal Company manager, was brought to hospital here to-day suffering possible internal injuries received in an auto accident near St. Joachim, 22 miles east of Windsor. Mountford was alone in his car when it overturned on the highway.

Employment in consumer goods industries in Germany is decreasing.

OPENING TODAY
Meat Market
Best prices. Fresh and Cooked Meats
Edward Waters
COR. McDONNEL & REID
Free Delivery. Just Tel. 2165

FOOD STORES RED & WHITE FOOD STORES

Buy A Supply Now

RED & WHITE—Choice Quality
PUMPKIN One No. 2½ Size Tin Will Make 2 Pies 3 tins 25c

SPECIALS ON SALE THURS., FRI., SAT., Sept. 22-23-24

MACARONI READY-CUT 3 lbs. 13c
FALCON BRAND JAM Apple and Strawberry 4-lb. Tin 42c
GOLD MEDAL TOMATOES Choice Quality 3 Large 2½ Size Tin 25c
LYNN VALLEY PEAS No. 3—17 oz. New Pack Peas 2 tins 17c

Carnation Milk Tall Tins 2 Lge tins 17c
ORANGES Blue Goose 2 doz. 35c
GOLDEN SPRAY CHEESE Plain or Pimento ½ lb. 16c
OLD CHEESE - 1 lb. 30c
POLLY PRIM CATSUP - btl. 10c
GOLD MEDAL RED PLUM JAM 32-oz. Bottle - 23c
VI-TONE 12-oz. tin 47c
FRY'S COCOA ½-lb. tin 21c
TIGER SALMON Fresh Cohoe Large Tin 27c
SUPREME BROOMS Strong 5 String 37c
NATIONAL SOAP FLAKES 5 lb. Pkg. - 35c
RED & WHITE or GOLD MEDAL SALT Plain or Iodized 2-lb. pkg. 5c
RED & WHITE COFFEE Always Fresh — Vacuum Pack 1 lb. 39c ½ lb. 22c
RED & WHITE TEA A Genuine Orange Pekoe 1 lb. 65c ½ lb. 33c
IVORY SOAP Medium Cake 3 for 20c
Large Cake 2 for 19c
SUNLIGHT SOAP - 3 bars 19c
WHEEN'S CARBOLIC SOAP - 4 bars 19c
SPECIAL CROWN SYRUP - 5-lb. tin 39c
CONNOR'S Brunswick SARDINES - tin 5c
CHOCOLATE MARSHMALLOW BISCUITS - - - 1 lb. 15c
VANILLA WAFER
AUNT MARY'S—KRUN-CHEE PEANUT BUTTER - - 19c Special 17-oz. ice box jar

LADIES!
Here is a real bargain. Regular $1.00 Value.
SILK STOCKINGS
For as little as 10c and Box Tops from
Quaker Corn Flakes
Puffed Rice - Muffets - Puffed Wheat
10c & 50 Tops
25c & 20 Tops
50c & 5 Tops
Take your choice of these 3 offers for your pair of 3-thread sheer silk stockings.

CENTRETON

The Y.P.S. met on Tuesday evening when a missionary meeting was held with Miss H. Blogett as convenor. Mrs. F. Birney is presiding as president for the remainder of the year. A good program was given and a social period spent.

Mr. and Mrs. Charles Blogett, Roseneath, have been visiting their daughters, Mrs. Kennard Harvey and Mrs. A. Ivatt.

Mr. R. Honeywell attended the funeral of the late J. D. Hayden, Cobourg on Tuesday afternoon.

The W.A. held a business meeting in the Sunday school room on Wednesday afternoon. Plans were made for the fowl supper on Tuesday night, Sept. 27.

A large crowd attended the rural school fair at Centreton on Friday afternoon. Thirteen local schools were represented. Many fine exhibits shown by the children included apples, potatoes, vegetables, sewing, home cooking, writing, drawing, and darning. About 600 woodchuck tails were in evidence. Centreton school won a fair number of prizes. The new inspector, Mr. Martin, and agricultural representative M. McCloud were present.

On Thursday evening the friends of Mr. and Mrs. Elvin Tucker met in the hall and presented them with an electric floor lamp.

Mr. and Mrs. R. McKenzie and family moved to their new home in Brighton on Monday.

Mrs. J. H. Arden and family of Castleton spent Sunday with Mr. and Mrs. A. Coffey and family.

Mr. and Mrs. Gerald Welton of Castleton spent Sunday with Mr. and Mrs. Charles Jones.

Miss Muriel Ivatt, Baltimore, spent the week-end with Mr. and Mrs. A. Ivatt.

Mrs. William Chapple is visiting her niece, Miss Bessie Ashly of Belleville.

Fiery, Itching Skin Gets Speedy Relief

Here is a clean stainless penetrating antiseptic now dispensed by chemists at trifling cost, that will bring you speedy relief from the itching and distress of Eczema, Itching Toes and Feet, Rashes and other externally caused skin troubles.

Not only does this great healing antiseptic oil promote rapid and healthy healing in open sores and wounds, but boils and simple ulcers are quickly relieved and cleanly healed.

In skin diseases—the itching of Eczema is instantly stopped; the eruptions dry up and scale off in a very few days. The same is true of Barber's Itch, Salt Rheum and other skin eruptions.

You can obtain Moone's Emerald Oil (full strength) in one dram bottle at McDermid & Jury or any modern drug store.

CAMPBELLFORD

Mr. H. M. Perdue of Walkerton, has been transferred to the Bank of Montreal branch here from Alliston. Mr. Perdue will fill the vacancy created by the removal of Mr. Hugh Nind to the Bowmanville branch which took place on Monday.

Mr. and Mrs. Henry Haig, of Adrian, Mich., are spending two weeks as guests of Mrs. J. A. Chase.

Mrs. M. McFarlane visited friends in Peterborough during the week-end.

Mrs. J. E. Birks and Mr. Bennett Morton motored to Toronto on Monday.

Born—To Mr. and Mrs. Fred. Palliser, Raglan street, on Monday, Sept. 19, a son, Roderick Charles.

The rug illustrated is "SURREY", Congoleum style-leader No. 491.

"This pattern is one of the most attractive Congoleum has ever produced," says Evan Parry. "The simple design with an old rose background is a new note. This rug can also be used in rooms other than bedrooms." ¶ What Evan Parry says of the pattern illustrated above is true of the whole Congoleum Fall line: these rugs are beyond question the smartest, most colourful Congoleum designers have ever evolved. ¶ See these sensational patterns at your dealer's—and remember—Congoleum Gold Seal Rugs have many other advantages: they are *easy-to-clean*—a damp mop keeps them spotless — they *lie flat without fastening of any kind* — and they are surprisingly inexpensive. Look for the Gold Seal when buying: it is your *only guarantee* of complete satisfaction.

THIS IS A CONGOLEUM GOLD SEAL RUG SATISFACTION GUARANTEED OR YOUR MONEY BACK

CONGOLEUM CANADA LIMITED, 3700 St. Patrick St., Montreal, Que.
Please send me your free illustrated booklet on Home Decoration.
Name.....
Address.....

FREE! For free illustrated booklet on Home Decoration by one of Canada's foremost authorities, clip and mail attached coupon.

Congoleum GOLD SEAL RUGS
CONGOLEUM CANADA LIMITED - MONTREAL

A Complete Line of Congoleums At
D. BELLEGHEM & SONS
188 HUNTER ST. TEL. 85

Fine Selection of Patterns to Choose From
THE CANADIAN DEPARTMENT STORES LIMITED

See the New Patterns At
CHERNEY BROS.
178 HUNTER ST. W. TEL. 1233

See the New Congoleums At
COMSTOCKS
300 GEORGE ST TEL. 156

There's a Pattern For Every Taste At
Richard Hall Limited
351 GEORGE ST. TEL. 1780

Now On Display, the New Congoleum Rugs
HOME FURNISHING CO.
204-6 CHARLOTTE ST. TEL. 1428.

We have the Largest Selection of Congoleum Rugs in the City. Every Pattern and Every Size
McBRIDE & FRANKS
431 GEORGE ST. TEL. 2069

New Teaching Ideas Explained To Millbrook Ratepayers

(Examiner Correspondence.)

MILLBROOK, Sept. 22. — "I am here to give information that I hope will prove of value to the schools, and I am glad to see that you have such an interest in educational matters," was the opening remark of Colonel E. E. Snyder, the new Public School Inspector for this section of the county, addressing well-attended meeting of the ratepayers of Millbrook, Cavan, and Hope, held in the Town Hall at 8 p.m. on Monday. The teachers were also well represented.

Colonel Snyder was introduced by ex-Warden Percy Stinson, member of the local School Board, who expressed appreciation of the gesture on the part of the new Inspector in making this initial move to impart needed information to the trustees, teachers, and ratepayers, particularly in regard to the new course of study.

"There are three fundamentals in any community — the home, the church, and the school," the speaker have a contented life at home, and also at school. The teacher is the school, and the kind of teacher you have really makes or breaks the school. Inquisitiveness and activity are characteristics of child life, and in the new course of study these are given a chance for development, for the pupils find out for themselves mostly, and then they do things for themselves, giving opportunity to discover the child's natural bent, and bring out its initiative."

A Great Change.

"I used to go into the schools in my inspectorate and find the pupils in any given class doing the same thing at the same time. That is all changed in the new curriculum, for under it the child is allowed to do what he would like to do, and we must give them something to work with, mainly books, for this is the foundation of the new course of study. All trustees are asked to authorize the teacher to spend from twenty to fifty dollars in order to make a success of this new study venture."

The new grading, and the new headings under which the studies are listed, such as "social studies," geography, history and civics; mathematics, arithmetic, algebra, geometry, trigonometry, etc.; science, nature study, biology, botany, physics; English, literature, composition, spelling, etc., were all explained and the advantages made clear. "It is a fact," the speaker declared, dealing with the "health" heading, "that there is no medical inspection in any of the schools in my new inspectorate, and I think this is a matter of importance for the Women's Institutes or some other body of women to take up seriously. From my own experience I can prove that attendance is greatly increased and study records are better where the pupils have medical inspection.

"Music and art must be taught, while optional subjects are home economics, household science, agriculture, and manual training." Col. Snyder gave some examples of the practical value of the new course of study in schools he had visited, banking, storekeeping, picture-making, and books of travel, being among the things being actually done by the pupils with distinct advantage in helpful experience.

More Efficiency.

"There is no decrease in efficiency, but rather the reverse, when the pupils are allowed to choose to do the things they want to do; indeed, there is a great improvement on what we have had heretofore. The course is not permanent, but has been, and will be, modified each year as suggestion are sent in from teachers and others interested in the province."

The last part of the evening was entirely taken up with an explanation of the grants available for schools, the Government bulletin, "Instructions to School Inspectors," being placed in the hands of all present, and a full discussion encouraged. By means of blackboard and chart, Colonel Snyder showed how equalized assessment is figured out, how grants are based on salaries paid, and that many schools are losing money by not paying a high enough salary to obtain the grant the Government is ready to give them.

He also explained that at the annual school meetings reports are to be heard, but that legally no actual business, such as hiring a caretaker, buying fuel, etc., may be done—that lies only in the province of the School Board.

The vote of thanks to the speaker was voiced by R. I. Sutton and W. Elson, and the meeting closed with the National Anthem.

MOUNT JULIAN

Viamede pavilion and hotel are closed for the season, the last dance being held on Saturday evening.

Messrs. Frank Dunford, Gilbert Northey, John Henderson and Misses Carol Thompson, Isabel Lean, Muriel Dunford, Kay Acton and Roxie Dunford attended the dance at Melody Inn on Saturday evening.

The Goulds and Van Vogts spent the weekend at their cottages at Northey's Bay.

Miss Marie Shields, who has spent the past two weeks at Northey's Bay returned to Toronto on Sunday.

Mr. and Mrs. William Clink closed Ramessis and returned to Toronto on Tuesday.

Mr. Robert Harding, American consul, and wife and little daughter, Anna Marie, from Toronto, are holidaying at Northey's Bay, Stoney Lake.

Messrs. Ray Fraz and Frank Shields are spending their vacation at Stoney Lake.

Mr. and Mrs. Oscar Church and Mr. and Mrs. Newall from Peterborough, spent Sunday with relatives and friends here.

Rally day was held at Eden United church on Sunday last. Special costumes and banners were made for the children's march.

Holy Trinity Anglican church is holding harvest festival service on Sunday afternoon, September 25.

Millbrook's W.A. Plans Tea, Sale

(Examiner Correspondence.)

MILLBROOK, Sept. 22. — The W.A. of St. Thomas' Church held its first meeting, after the holiday season, on Monday at 8 p.m., at the home of the president, Mrs. C. M. Westmacott.

Mrs. J. W. Hilton read the lesson, and the W.A. Litany was in charge of Mrs. Westmacott, reports of the work following, these being of an encouraging character. The treasurer, Mrs. J. E. Allan, reported a substantial legacy left the society from the estate of the late Mrs. (Rev.) Joseph Wilks, for which gratitude was feelingly expressed.

Mrs. T. A. Campbell reported for the senior girls' auxiliary, of which she has been the efficient superintendent, and asked that some arrangement regarding leadership be made as she will be absent for the winter months. The superintendent of the junior girls, Miss Bella McCorry, will take both groups during Mrs. Campbell's absence, and announced that the juniors are holding an afternoon tea in the Parish Hall on October 1, and asking co-operation and support.

Announcement was made that the Victoria Deanery W.A. will meet in Lindsay on September 27, and arrangements were made for local delegates to attend. The tea and sale of home baking which the W.A. holds annually at this season was arranged for October 7, at the home of Mrs. Westmacott, and the October meeting of the W.A. will be also at the president's home, with Mrs. T. A. Campbell as supper hostess.

Miss Rose Macnamara read some notes on the annual meeting, held in Toronto, containing messages from missionaries; and Mrs. Campbell brought the news from the Living Message, covering the situation, as it affects the missionaries in China.

At the close the hostess, assisted by Miss Macnamara, served refreshments, and the usual votes of thanks were passed before the guests left for home.

TRENT RIVER

News has been received of the death of Mrs. Anne Heath (widow of the late Charles Heath) at the home of her daughter, Mrs. Charles Morgan of Minta. The late Mrs. Heath spent some time at the home of Mrs. A. Wight, Cedar Isle, Trent River, previously to leaving for the home of her daughter.

Mr. and Mrs. Jas. Milne of Campbellford, were Sunday visitors with Mr. and Mrs. Percy Johnston, "Cedar Lodge."

Mr. and Mrs. Howard Wallace and sons of Niles, Ohio, are holidaying at Lucky Strike.

Miss Ella Ramsey and Mr. George Marquis of Niagara Falls, N.Y., are guests at the home of Mr. and Mrs. Harry Mann.

Recent visitors at Bambridge with Mrs. Will Wright and son Foy, were Mr. and Mrs. Harley Brignall and sons Robert and Douglas of Toronto, Dr. Fletcher of Montreal, Mrs. D. L. Bennett of Belleville.

Mrs. C. Rose is having the roof of her summer home "Never-Ready" re-shingled.

"YOUR APPLE A DAY THE PURITY BREAD WAY"

NEW! ANOTHER TASTE SENSATION FROM THE HOUSE OF PURITY.

Purity APPLE BREAD

PURITY BAKERIES LIMITED Peterborough 640

Fred Cripps Wins Certificate

Fred Cripps, local photographer, is the proud owner of this Certificate of Merit given to the best photographs submitted at the Chicago convention of the Photographers' Association of America held during August. Fred had two portrait studies hung at the convention, one of them a character study of Mr. Morrison, the other a study of Miss G. Carroll in black and white. During the past four years he has had portraits accepted for show in eight salon exhibitions. In the current expensive Photography Year Book, an annual survey of every branch and aspect of photography in which 1,700 photographs from all over the world appear, Fred has two character studies reproduced. The photographs are selected from thousands shown each year at salons and also from those used in illustrations.

Chandos Couple Entertain Friends

(Examiner Correspondence.)

APSLEY, Sept 22.—Mr. and Mrs. Frank Tanner of Chandos celebrated the 20th anniversary of their marriage by giving a dance at their home near Loon Lake last week. A very enjoyable time was spent in dancing the old-time dances, also some modern round dances. A dainty lunch was served at midnight by the hostess and her daughters, Mrs. Schelcher of Peterborough and Jean and Elsie Tanner.

Mr. and Mrs. Tanner were married at Wokingham, England, during the World War, and came to this country soon after the Armistice. She was the second war bride to come to the Apsley district. They have made their home in and near Apsley for most of that time. They received some beautiful gifts of china, etc., and many hearty wishes from their friends and neighbors.

C. Lacvorian, Mr. and Mrs. H. Schelcher were the guests of Mr. and Mrs. S. Tanner for the week-end.

Mr. and Mrs. Hugh McColl and son Chesel and Miss Rosalie Smith spent the week-end at their cottage on Jack's Lake.

A wonderful service was held on Friday and two services on Sunday for thanksgiving at St. George's Church, Apsley. On Sunday at 8 a.m. Communion service was held and afterwards a breakfast was served in the Parish Hall to 21 communicants. Donald Hester was the evening soloist, the solo being "O Lord, How Manifold Are Thy Works." Communion service followed, closing a very successful harvest festival, with Rev. F. McMulkin, rector, officiating.

Thomas Stephens of Apsley died on Saturday in his 82nd year. The funeral at Apsley United Church was held on Monday afternoon.

WANTON DAMAGE IN BELFAST

Heard for miles around, an explosion badly damaged the Republican monument being erected in Belfast, Northern Ireland, to replace those damaged in previous explosions, the charge having been placed by unknown persons.

ON most training tables you will find Shredded Wheat, because trainers recognize it as a light yet strengthening and vitalizing food, crammed full of the body-building, energizing nourishment found in pure *whole wheat*, in a most delicious and easily assimilated form.

THE CANADIAN SHREDDED WHEAT COMPANY, LTD.
Niagara Falls • • Canada

Eat SHREDDED WHEAT
MADE IN CANADA - OF CANADIAN WHEAT

"I Like THIS Pudding"

GETTING children to eat puddings is sometimes a problem. Getting them to drink milk is sometimes a problem. Here's a solution to both—make smoother, more nourishing, better-flavoured puddings *with Carnation Milk*. Other desserts, too—ice cream, pies, cakes, are improved when you use smooth, creamy, double-rich Carnation. Try Carnation for all milk cooking, as cream for coffee and cereals.

You know, of course, that the use of Carnation Milk for infant feeding is growing rapidly as more and more doctors learn of its easy digestibility, due to heat treatment and homogenization, its extra amount of the "sunshine" vitamin D, and its always uniformity and safety.

Write for beautifully illustrated Carnation Cook Book. A host of ideas and recipes for 15¢ (postpaid). Carnation Company, Limited, Toronto, Ontario.

IRRADIATED
Carnation Milk
A CANADIAN PRODUCT "FROM CONTENTED COWS"

Listen to the "Contented Hour" every Monday night. See your local newspaper for stations and time.

A singing Canary fed with

BROCK'S BIRD SEED and TREAT containing YEAST

LOBLAW'S

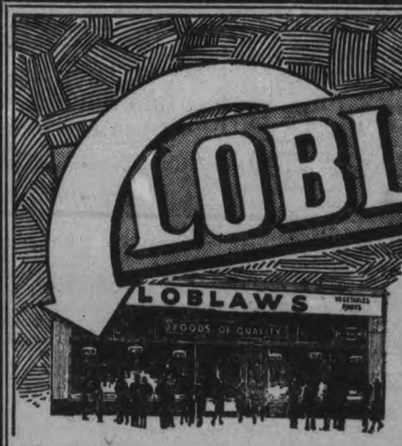

Headquarters for FOODS of QUALITY

SPECIAL – Weston's OLD FASHIONED FRUIT COOKIES This is Exceptional Value, a high quality cookie with the Home Made Appeal. A typical Loblaw feature Average 23 to lb. 14c

"THE ONE AND ONLY" H. P. SAUCE 2 2-oz. bottles 19c 8½-oz. bottle 27c

SEE DISPLAY BASKET DR. BALLARD'S DOG and CAT FOOD 2 lb. tin 29c

HEINZ FAMILY ASSORTED SOUPS 2 16-oz. tins 25c

TODDY THE HEALTH DRINK ½-lb. tin 23c lb. tin 39c

LUX FLAKES 2 small pkgs. 19c Large pkg. 23c

"SPECIAL"–LOBLAW'S BLUE LABEL TEA ½-LB. BLACK MIXED 25c 1-LB. BLACK ONLY 49c

"SPECIAL"–CROSSED FISH Sardines 2 tins 27c In Oil, Tomato or Baby Size. "Norwegian Brisling"

"SPECIAL"–SOVEREIGN Brand SALMON Red Rich Sockeye FANCY 7¾-OZ. TIN 16c

"SPECIAL"–DOLE Brand 12 oz. Tin Pineapple JUICE 10c

"SPECIAL"–HANSEN'S RENNET JUNKET POWDERS ASSORTED pkg. 10c

"SPECIAL"–LAUNDRY SOAP SURPRISE bar 4c

CHATEAU Plain or Pimento CHEESE ½ lb. Pkg. 16c

READY CUT or SHELL Bulk MACARONI lb. 5c

KINNEY Brand "CHOICE" PUMPKIN 2½ Size Tin 7c

OGILVIE Minute OATS 14 Oz. Pkg. 7c

CHIPSO Large Package 19c

HARRY HORNE'S CUSTARD Almond, Vanilla, Plain 1-lb. tin 25c

BRIGGER'S ORANGE MARMALADE 32-oz. jar 19c

LIBBY'S TOMATO SOUP 2 10½-oz. tins 13c

AYLMER "CHOICE SWEET" CORN 2 No. 2 tall tins 17c

McLAREN'S INVINCIBLE Jelly Powders 3 pkgs. 14c Assorted Flavours

BRUNSWICK SARDINES In Oil, Mustard, Tomato 2 tins 9c

ZODDY'S NAVY BRAND TOILET TISSUE 2 rolls 13c

AYLMER FRUIT SALAD 16-oz. tin 23c

BEEHIVE BRAND CORN SYRUP 2-lb. Tin 16c 5-lb. Tin 37c

CAMPBELL'S SPAGHETTI 2 15¾-oz. Tins 17c

GROCERY PRICES EFFECTIVE WEEK O' SEPT. 22nd to 28th

FRESH FRUITS and VEGETABLES

•QUALITY •PRICE •CLEANLINESS

Loblaw Fresh FRUITS and VEGETABLES are always displayed and sold inside the store under ideal conditions. Never sold from sidewalks where exposure to sun, rain and dust destroys their freshness

Ontario McINTOSH APPLES RED 6 Qt. Bask. 29c

Ontario Grown Selected No. 1 PRUNE PLUMS 6 Qt. Bask 45c The Ideal Plum for Preserving

Extra Selected PORTO RICAN STYLE YAMS lb. 5c The Aristocrat of Sweet Potatoes

Good Quality GREEN or WAX BEANS lb. 5c

Ontario Grown BRUSSEL SPROUTS. Qt. box 10c | California GREEN PEAS 2 lbs. 25c

"SPECIAL"–Boneless and Rolled FRONTS SPRING LAMB lb. 21c

"SPECIAL"–MEATY, SPRING LAMB LEGS 24c

"SPECIAL"–THICK, SPRING LAMB LOINS Flank On 23c

"SPECIAL"–CHOICE PRIME RIB ROAST Prime Beef lb. 20c

"SPECIAL"–BONELESS AND ROLLED POT ROAST PRIME BEEF lb. 14c

"SPECIAL"–BONELESS AND ROLLED ROUND STEAK ROAST PRIME BEEF lb. 21c

"SPECIAL"–HEINZ Large DILL PICKLES 2 for 5c

THREE LITTLE PIG PORK SAUSAGE lb 22c

COUNTRYSIDE BRAND SAUSAGE 2 lb. 31c

PURE Rendered FAT 8 oz. Mould 5c

LOBLAW GROCETERIAS CO. LIMITED

MEAT, FRUIT PRICES EFFECTIVE SEPT. 22, 23, 24

Cavan Council Gets Bill Of $25 For Gravel Washed Into Field

MILLBROOK, Sept. 22.—Reeve W. A. Wood presided at the regular meeting of Cavan council at the weekend, all members being present.

On motion of Reeve Wood and Councillor Smith, it was decided that the whole council be a committee to meet Mr. Brown at his farm to consider his request regarding plot.

L. Pritchard presented council with a bill for $25 for damages which he claimed were caused by floods washing gravel off the road into his fields. This bill was laid on the table for further consideration.

A. A. Bain waited on Council, taking up the question of road insurance.

Brown-Fallis: That the road insurance be renewed with A. E. Wilson & Company at a premium of $134.30. Carried.

Deputy-reeve G. Shield, introduced bylaw to provide for additional expenditures on the roads in 1938, made necessary because of floods and washouts.

Bylaw received the requisite number of readings, was signed, sealed and numbered, providing for an additional amount of $2,200.00.

Fallis-Smith: That the reeve be instructed to sign cheques for the following orders. Carried.

R. J. Morton, P. S. road 7, $6.00; W. Finney, P. S. Road 11, $41.60; Len Hibbard, P. S. road 10, $180.00; Eddie Johnston, P.S. road 13, $20.20; Viger Oil Company, account gas, road 10, $64.00; L. H. Gibson, P. S. various, $216.18; Ira Lowe, P.S. road 14, $13.50; J. S. Innes Ltd., account repairs, $4.08; Sam Kennedy, P. S. Road 3, $4.40; Wesley Brown, P.S. road 4, $4.40; Hubert Lowes, grant fence Emily boundary, $4.50; Ray Inlay, P.S. road 6, $4.00; B. Sharpe, S. S. No. 4, $100.00; Charlotte E. Lang, S. S. No. 8, $200.00; Merton V. Thexton, S. S. No. 13, $100.00; L. W. Smith, valuating sheep, $2.00; Ray C. Finlay, 3 sheep, $19.00; A. E. Wilson and Co., road insurance, $134.30; Millbrook Telephone Co. account, $3.21; Council pay, $15, committee work, Reeve $6, deputy-reeve $2, total $23.00; J. N. McGill, clerk, $37.50.

Shield-Smith: that council adjourn to meet October 12, at 1.30 p.m. Carried.

CAVAN

Mrs. Boyle, Sr., of Moncton, New Brunswick, is visiting at the home of her son, Mr. Ernest Boyle.

Mr. and Mrs. Ross Browne and daughter Barbara, and Miss Alma Perrin motored from Toronto on Friday and spent the week-end with their mother, Mrs. J. W. Perrin.

Mr. and Mrs. Grattan Thibideau and baby son of Bobcaygeon, recently spent a day with her parents, Mr. and Mrs. Ernest Boyle.

Literary Neighbors Meet

Lord Tennyson, grandson of the great English poet, is pictured here with Mrs. Salisbury Field (Isobel Field), stepdaughter of Robert Louis Stevenson and an authoress in her own right. Lord Tennyson and Mrs. Field have been neighbors at Santa Barbara, Calif., during the summer months, but met only recently. Mrs. Field's late husband was a noted playwright. Her son, Austin Strong, is the author of "Seventh Heaven."

MORE ABOUT—
Baldwin Has
(Continued from Page 1)

Czechoslovak frontiers and to transfer populations.

4—A joint Anglo-German appeal for order on the frontiers of Czechoslovakia.

5—Termination of the anti-Czech press campaign by German papers.

6—Economic and military guarantees for a new Czech state.

It generally was believed that only by such wide and important concessions from Hitler could Mr. Chamberlain hope to quell oppositionat home to the Czech surrender effected by the British and French Governments.

At the same time it was feared that Hitler, instead of being in a mood for concessions, would demand nothing less than an utter dismemberment of the Czech state.

The Hungary, Polish Demands?

There still was no indication of Mr. Chamberlain's view on demands by Hungary and Poland for a share in Czech territory. It was known, however, that both the Polish and Hungarian ministers in London expressed the view that they can be satisfied with nothing less for their minorities than Hitler secured for the Sudetens.

Foreign office sources strongly indicated insistent support by Hitler for the Polish and Hungarian demands might throw the entire discussion into deadlock.

On the other hand, some here believed Hitler would march if Mr. Chamberlain showed the slightest tendency to adopt a firm attitude now.

Mr. Chamberlain already is faced with outspoken opposition from labor and Liberal leaders, and what was perhaps more important, from two influential Conservatives, Anthony Eden and Winston Churchill.

The Liberal press paraded all its eloquence against Mr. Chamberlain, and even one of his staunchest supporters, the Daily Telegraph, said "the Czechoslovak settlement is going to prove anything but easy."

No More Illusions

The Yorkshire Post, which is close to Mr. Eden, stated:

"For years now the danger cloud that was growing on the horizon has been pointed to by experienced and qualified observers, but the warnings have been dismissed as 'prejudice and war mongering.' Now at least there must be no more illusions. We have to learn the material effects upon ourselves of palpable victory of aggression. But unless we find men of courage and vision to take action that is demanded of us, we shall not escape even more direct and immediate consequences to ourselves."

A delegation of labor leaders flew to Paris today to discuss a further common front with French labor to fight the Anglo-French plan.

The Liberal party "condemned the government for initiating without consulting parliament another surrender to force, in a reversal of the policy announced by the government two weeks ago at a time when a firm lead could have preserved peace with honor."

Yesterday's Deaths

(By The Canadian Press).

Halifax.—G. Fred Pearson, 60, eminent lawyer and former publisher of the Halifax Chronicle.

Sarnia, Ont.—Ormond Beach, 27, football star, killed in an explosion.

Burbank, Calif.—Major-General Oscar Westover, 55, chief of the United States Army Air Corps, killed in an airplane crash.

London.—Flight Officer David Llewellyn, long distance flier.

Toronto.—John B. Sherring, 60, secretary of Board of Control until resignation a month ago due to ill health.

Winnipeg.—Alex. Riel, 76, last surviving brother of Louis Riel, organizer of the Northwest rebellion of 1885.

Delhi, Ont.—C. R. Trenholme Fessenden, 68, a son of the late Mrs. Clementina Fessenden, founder of Empire Day.

Montreal.—Andrew Fyfe, 71, believed the youngest member of the Montreal garrison which fought in the Riel rebellion.

OBITUARY

JAMES E. PATTERSON
(Examiner Correspondence.)

NORWOOD, Sept. 22.—The funeral of the late James Edward Patterson whose death took place early Sunday morning was held Tuesday afternoon. The large gathering of friends and acquaintances from all over the district was mute evidence of the esteem in which he was held.

The late Mr. Patterson was in his 84th year and had been in failing health for some time. He was a son of the late James and Mary Patterson was born in Durham County, Athabasca, Quebec, and came with his family to this district in 1864. A man of quiet and kindly disposition, stirling character and genial manner, he won the respect and good will of all who knew him which was exemplified by the many floral tributes around the bier.

The services were in charge of Messrs. Ernest Tatham of Lakefield and C. Perrington of Peterborough. Hymns used were "Rock of Ages" and "Just As I Am." A duet by request "I Shall Know Him" was rendered by Messrs. Parrington and Edwards. Mr. David Kirk of Nova Scotia assisted at the grave service.

Surviving are his wife, formerly Jane Knox of South Dummer and one son Ernest of Asphodel. Pallbearers were Chas. McConnell, Ralph Cuthbertson, W. E. Griffith, C. Hill, Matt. Knox and Fred Buck. Burial was made in Norwood cemetery.

Muffitt Reunion Enjoyed At Coe Hill

(Examiner Correspondence.)

COE HILL, Sept. 22. — Saturday, and Sunday, September 10 and 11, the cottage of D. S. Muffitt, situated on Loon Lake, was the scene of a very happy re-union of the former's brothers and sisters, some of whom had not seen each other for over 28 years. The last of the guests arriving at six o'clock, they all sat down and partook of the delicious banquet which the ladies had provided. Toasts were drunk and all went down to the lake shore, where a huge bonfire was burning. Seated around the fire several hours were spent in songs, the shores echoing with many a good old melody. Repairing to the cosy cottage, the remainder of the evening was spent in a real old get-together, and many incidents of by-gone days were recalled. The only shadow was that their aged mother, who lives with her son Charles of Coe Hill, was unable to join her children at the lake. However, the next day was spent with her, and very happy indeed was she to see them all around her bedside. A brother Robert of Port Hope and a sister, Mrs. Fred Little, Port Hope, were unable to be present.

Those present were: Mr. and Mrs. Thomas Muffitt, Buffalo, Mr. and Mrs. Jack Muffitt and son Albert, Lewiston, Mrs. Robert Dunk and daughter, Oshawa, Misses Verta and Blanche Muffitt, Toronto, Mr. and Mrs. Fred Bennett, Campbellford, Mrs. George Grills, Campbellford, Mr. and Mrs. Franklin Payton, Lewiston, Mr. and Mrs. C. E. Muffitt, Coe Hill, Mr. and Mrs. Don Muffitt and son Gordon, Coe Hill.

MORE ABOUT—
Hodza Offers
(Continued from Page 1)

Army in New Cabinet

The cabinet suggested to the resident that a new government be built on a basis which would provide the largest possible representation of nationality and perhaps include army officers.

The news was announced in a broadcast message by the mayor of Prague, Peter Zenkl, and carried through loud-speakers in most of the important places in the city.

The announcement brought enthusiastic applause from the people.

Benes and his ministers continued discussions at 11:40 a.m. (6:40 a.m. EDT) considering formation of a new government.

It was announced that, to maintain order, athletic and religious organizations had summoned their members, who agreed to wear uniforms, to go into the streets and help the authorities.

It was a fearful, uncertain peace with which the Czechoslovaks yesterday bought peace for Europe with their territory.

NEW HOCKEY PREXY

CHESTER, England—(CP). — C. H. Tattersall has been elected president of the Cheshire County field hockey association in succession to the late G. J. Starkey.

Does YOUR System Make Excess Acid?

Acid Indigestion, Colds, Headaches, Bilious Attacks, Constipation OFTEN START THIS WAY

Some people are what are known as acid-makers. They can't help it—*and often they don't know it.* The results of an excess of acid may *seem* just like ordinary stomach trouble — but they can't be put right by ordinary stomach remedies! Excess acid may be the reason why *you* wake up flat, sour, bleary-eyed, bilious — *and* the reason why fierce purgatives only leave you in the grip of a weakening habit and the same old symptoms.

But there's one thing that acid can't face. That's the neutralizing power of Vange Salts, the alkaline remedy with the *natural* mineral spa action. A teaspoonful in warm water surges through your system just like the medicinal spring water far away in England where Vange Salts come from. Excess acid is neutralized quickly, painlessly. Your blood is purified of poisons. Your sore stomach walls are soothed. And that mass of hard, poisonous waste matter lying in your intestines is softened gently, *naturally*, and passed out of your body. *Then* do you feel good! It's marvellous! But the most marvellous thing is that Vange Salts are only 60 cents a tin! At your druggist now—but if you're wise, on *your* bathroom shelf tonight!

Bangkok, Siam, is fighting racketeers, who harrass Chinese merchants.

SALE OF THE FAMOUS PYREX BRAND OVENWARE

Not often do you see PYREXWARE on Sale at Reduced prices—but to reduce our stock we are offering this wonderful ovenware at special prices for balance of month.

BREAD OR LOAF PAN
Size 9⅛" x 5⅛" x 2⅞". Regular 1.00, for 79c
Size 10⅝" x 5⅝" x 3⅛". Regular 1.50, for 1.19

ROUND CASSEROLES
Capacity 32 oz. Regular 1.15, for 89c
Capacity 48 oz. Regular 1.45, for 1.10
Capacity 64 oz. Regular 1.75, for 1.29

UTILITY OR CAKE DISH
Size 10½" x 6½" x 2". Regular 1.15, for 79c
Size 12⅝" x 8½" x 2". Regular 1.50, for 1.19

OVAL CASSEROLES
Capacity 32 oz. Regular 1.50, for 98c
Capacity 48 oz. Regular 1.90, for 1.29
Capacity 64 oz. Regular 2.25, for 1.59

OPEN BAKERS—ROUND
Capacity 32 oz. Reg. 75c ...59c
Capacity 48 oz. Reg. 1.00 ..79c
Capacity 64 oz. Reg. 1.15 ..89c

PIE PLATES
8" Regular 60c, for 39c
9" Regular 70c, for 49c
10" Regular 75c, for 55c

We have made a special display of Pyrex Ovenware. We invite you to call and note the reduced prices on above as well as other pieces not advertised.

BUY AND SAVE AT
PRATTEN HARDWARE
396 GEORGE ST. TEL. 2710

FOR PEOPLE WHO
EAT TO FEEL FIT

• PLENTY OF ACTION takes plenty of vitality. Enjoy crisp, nourishing foods that release energy without burdening digestion. Kellogg's Bran Flakes make a hit with people who do things.

• BACK TO SCHOOL with vacation vigor. Hold on to this summer fitness. Kellogg's Bran Flakes are packed with the wholesome goodness of whole wheat. Each flake is toasted to a delicious crispness children love.

• HIT THE SPOT for flavor and nourishment with a crunchy bowlful of toasted Bran Flakes. The Kellogg kind are crunchier and always oven-fresh. Always ready to serve. Always nourishing, with enough extra bran to be mildly laxative. Made by Kellogg in London, Ont.

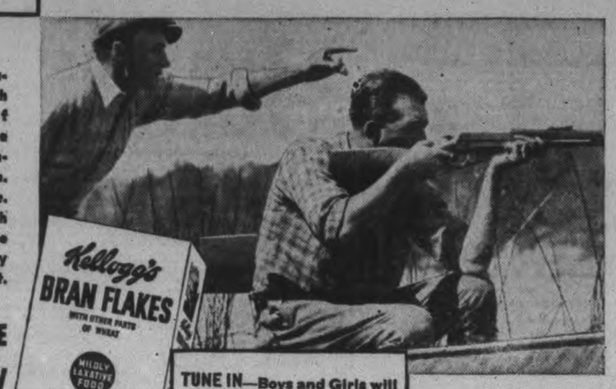

LOOK FOR THE GOLDEN YELLOW PACKAGE

TUNE IN—Boys and Girls will be thrilled with "Howie Wing—A Saga of Aviation." Every Mon., Tues., Wed., Thurs., at 5.45 p.m. over CFRB and CFCO

HALL'S WEEK-END BARGAINS

SALE OF **Men's Reg. 1.55 and 1.95 Quality SHIRTS**

MEN! Here's the Sale you've been waiting for! First quality, perfectly tailored shirts in standard sizes. Choice of collar attached in fused style or in separate collar styles. Choice of pleasing stripes, novelty patterns and plain shades. Sizes in the group 14 to 17 and sleeve lengths from 32 to 35 inches. SHOP TOMORROW FOR THIS OUTSTANDING OFFERING AT, each **1.00**

NEW Autumn VALUES

One of the 'Luckiest'
DRESS VALUES
IN AUTUMN FASHION HITS
Dresses Made to Sell at Least at 6.95 and 7.95 ..... **5.95**

Hall's score again in bringing you one of the luckiest buys of the season. These dresses fortunately bought for this event are marked low—and you get 6.95 and 7.95 values for 5.95! There are a dozen or more different styles, all of quality crepes, with definitely new necklines, smart sleeve and skirt treatments. The trims are typically New York and imported, the rich Autumn colors include Warm Browns, Green, Wines, Rusts and Black. The very newest ECONOMY-PRICED! Sizes 13 to 19 . . . 14 to 20 . . . 36 to 44.

Sensational Sale of New Corsets and Corselettes

A remarkably low price on front-lacing corsets. Brocaded coutil with spiral boning, elastic band at waist and built up in back. 16-inch skirt with 6 hose supporters. A splendid garment for average and slight figures. Sizes 25 to 32. Also a fancy coutil corselette and lightly boned and with uplift-fashion lace bust section. Two-way stretch elastic side section and gusset insert at front. Sizes 34 to 42. EXTRA SPECIAL VALUE . . . Corset or Corselette **2.98**

Value of Tremendous Interest In
WINTER COATS WITH LUXURY FURS
Budget-Priced
19.75 – 25.00

Not in years have you been offered such exceptional coat values! Superior quality all wool fabrics in nubby, tweedy, boucle and smooth weaves and all with flattering fur collars in jaunty tailored effects or face-framing styles. Values such as you find one-in-a-lifetime, and here they are at HALL'S in sizes for misses, junior misses and women up to 42. Don't fail to choose YOUR FUR TRIMMED CLOTH COAT tomorrow!

A New Selection of Novelty
IMPORTED PURSES
And it's only once-in-a-blue-moon that you'll find such a value! Plain and novelty grained simulated leathers in plenty of novel top handle and pouchy styles. Deep Fall colorings in wine and rust shades, also brown, navy and black. EXTRA SPECIAL VALUE! **1.00**

GIRLS' REG. 8.95 FUR TRIMMED COATS
BRAND NEW GARMENTS WITH CHAMOIS LININGS
An outstandingly fortunate purchase brings this altogether sensational value in girls' 8 to 14 year coats. All in warm polo or novelty wool mixture materials with cosy chamois linings, larger sizes with rayon lining and small sizes with serviceable Kascha. All smartly styled and finished and in sizes 8 to 14x. Colors wine, brown, rust, green and blue. **6.95**

Boys' and Girls'
School Stockings
Sizes 4 to 7½ REG. TO 49c **29c**
Sizes 7 to 10 REG. TO 59c **39c**
We want to stress the fact that these are not ordinary SALE HOSE but slight irregulars of 60% wool hose, one and one ribbed to the toes! English quality, woven to give the utmost in service and durability and in the popular camel shade and white. Buy YOUR KIDDIES' NEEDS this week-end at the saving prices.

Value Sensational!
Wool Plaid Skirts
The Rage for Early Fall Wear Special Value **1.98**
MacPherson, MacFarlane and Wee David Tartans
Everyone is interested in plaids . . . and these are smartly styled jumper peasant skirts with shoulder straps, same as illustrated. The quality, the workmanship the style and detail mark these skirts as 2.98 value but 'buying' and 'manufacturing' savings in our own factories enables us to offer them at the lower price. No school miss wearing the following sizes can be without one! SIZES 6, 8, 10, 12 years.

Girls' Broadcloth
Blouses
To Match Plaid Skirts
Blouses made to match-up with the plaid skirts. Fine, mercerized broadcloths in blue, yellow, cardinal and white. Each with dainty smocking trim, and short puffed sleeves. Sizes 7 to 12 years. EACH **1.00**

RICHARD HALL LIMITED

German Vets Honored

LONDON—Former British soldiers entertained 800 of their old German foes today. The Germans came to London as guests of the British Legion. Their cruise ship, flying the Swastika and draped in Nazi colors, lay in the Thames.

The Peterborough Examiner

VOL. LXXX, No. 221 — PETERBOROUGH, THURSDAY, SEPTEMBER 22, 1938 — PRICE THREE CENTS

Health Insurance

OSHAWA.—Ontario Medical Association members are not opposed to health insurance, but the association does not want to initiate it, the president, Dr. W. A. Jones, said last night.

English Master Transferred Toronto Normal

Adrian Macdonald, master of English and Science of Education at the Peterborough Normal School since 1918 has been transferred to the staff of the Toronto School where he will teach the same subjects, and he has already assumed his duties in the Queen City.

Mr. Macdonald is generally regarded as one of the outstanding English teachers in the profession in Canada and has completed many tasks which required unusual ability and knowledge of English. He was honored some years ago when selected as the Canadian representative to the American Convention of English teachers at Cleveland where he was one of the speakers. He was examiner-in-chief in the composition department of matriculation examinations in Toronto, and has annotated matriculation text books for McMillan and Company.

Writer of Note

He has done considerable writing, one of his best works being a book "Canadian Portraits," and added to this he has written several of a series of history reference books for Ryerson Press. During his twenty years on the Normal School staff here he wrote many articles and some short stories for Canadian magazines.

He was intensely interested in drama and always directed plays which were staged by the Normal students. Two outstanding productions were successfully staged by the local students, namely, "The Rivals" and "Midsummer Night's Dream." He acted as adjudicator at drama contests and also took a prominent part in producing the Kinsmen Club plays.

Mr. Macdonald was much sought after as a lecturer, and had a style that was both highly entertaining and truly educational. He spoke at many teachers' conventions, and is a favorite with newspapermen, covering the affairs because of the fact that his talks were not only masterpieces of English but jammed with statements that marked him as a rugged individualist.

Charge Withdrawn Against Campbell

OTTAWA, Sept. 2.—(CP)—Magistrate Lester Clayton in county court today withdrew a charge against Lloyd Campbell of Toronto of being an accessory after the fact in connection with the $12,000 holdup of the Bank of Nova Scotia at Richmond last July 19.

Crown Attorney Raoul Mercier asked withdrawal because there was not sufficient evidence to make out a case against Campbell, whose brother, Oscar, is under a 12-year penitentiary sentence for the same holdup.

An Announcement

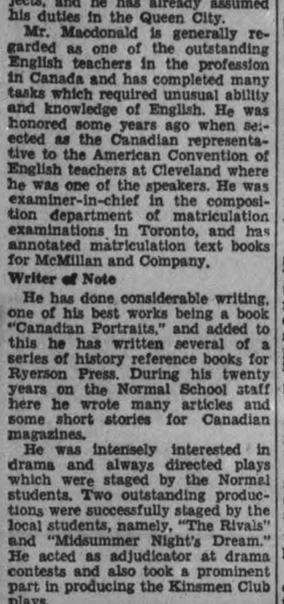

EDWARD F. BORBRIDGE

has joined the firm of Peck, Kerr and McElderry and that firm will be known henceforth as Peck, Kerr, McElderry and Borbridge.

Mr. Borbridge received his education in the public schools and Collegiate Institute here, graduating from the University of Toronto (Trinity College) and Osgoode Hall, Toronto.

On entering law he became connected as a student with Peck, Kerr and McElderry and was also for some time a student under Hon. Frank Hughes, K.C. of Toronto, an outstanding counsel specializing in damage actions, insurance and motor car cases.

Mr. Borbridge is a son of E. W. Borbridge, president of B. F. Ackerman Son and Company and Mrs. Borbridge.

MAIN STREET TOPICS

By an Examiner Reporter.

BANK CLEARINGS

Bank clearings in Peterborough for the past week totalled $662,388.

FINDS BANDED GULL

A banded gull with a bullet-shattered wing was found yesterday in a field near North Bay. Robert Kewley of Peterborough, who found the bird, said instructions were stamped on the band to notify the biological survey, Washington, D.C. The band number was 647703.

72 CHINESE HERE

It may surprise a good many local folk to find that the Chinese population of Peterborough now numbers 72 persons according to an official count, made under the direction of Hon. T. A. Crerar at the request of a local citizen. There has been a considerable influx in recent months.

WANTS THE EXAMINER

From Berchem-St.-Agathe, Belgium, comes the following letter to The Examiner. "As publishers of the Examiner please sende me by returning mail a copy of these paper and let me know the praise of the subscription so I could examine the possibility of to subscribe. Thanking you in advance.

HARVEST SERVICE

All Saints' Church will observe their annual service of thanksgiving for the blessings of harvest to-night with a service at 8 o'clock. As is the custom, the rector will preach at the week night service, and on Sunday when the special services are continued, the Rev. E. Ralph Adye, rector of Whitby, will preach.

HE IS NOT AN INDIAN

No Indian is Guide Steve Nichols of Hall's Bridge who paddled to triumph at the Wallace's Point Regatta this year. Today Steve recalled that he had been called an Indian in the newspaper account of his victory over Indian Zach Smoke of Alderville in a race for aged canoeists. It was no victory of Indian over Indian, but a victory of the white man over the Indian at his own game. hurtling through the dust, snorting,

WHERE IS THE WAR?

Checker playing artists who frequent the weigh scales at the market and discuss everything from the price of eggs to the most important international problems are annoyed because the newspapers have forgotten all about the Spanish War and the Sino-Japanese struggle. Evidently a daily diet of Hitler versus the Czechs is not so interesting as the Spanish Revolutionary war or the battle between the Chinese and Japs.

NEON RAY CLOCKS

For the first time perhaps in the history of Ashburnham there is a public clock located in a spot where it will be much appreciated. Norm Edgar, service station owner on Hunter street east installed a neon ray clock in his window which is plainly visible twenty-four hours a day, and will be of much value to school children, Westclox employees and many others who pass the station daily. Mr. McPherson, proprietor of a service station at the intersection of Water street and Parkhill Road has also installed the same type of clock.

POTATOES AFFECTED

Several prominent gardeners are of the opinion the excessive rain of the past few days will cause rot in the potato crop, and this condition has been noted in some potatoes which have been taken out. Arthur Stenson, of the Port Hope highway, reported he had harvested his entire crop and failed to discover any damage because of the excessive amount of moisture, but his farm is on high ground. Many city people who have late varieties of potatoes planted are taking the precaution of digging a few hills to determine if they are safe.

CLOTHING IS NEEDED

In a courageous atetmpt to avoid relief this winter, a family of six—four of them young children—are leaving on Monday to cut wood in the bush. "We would rather do this than go on relief," the mother said yesterday. Faced with a lack of clothing for the children the parents are asking that generous Peterborough people send some to the Examiner office, from which they will be forwarded. There are two boys in the family, one aged 16, the other 8 years, and two girls, one nine years old, the other three. They need mittens, sweaters, underclothing, stockings—in fact, anything a child requires.

Help For The Blind

FORT WAYNE, Ind., Sept. 22 (A.P.). — A mare has appointed herself guide-companion for an old blind horse in a field near here. The sightless horse is guided to the water and the best places to eat by keeping his nose against the mare's body.

TONIGHT

THURSDAY, SEPTEMBER 22nd, 1938

Canadian Legion, Branch No. 52

PETERBOROUGH

Euchre Drive

Well Heated, Commodious and Comfortable

MAIN AUDITORIUM LEGION HALL

At 8 p.m. Prompt. 25 Prizes. Admission 25c

Camera Shots Taken At Lakefield Fall Fair

Three of the outstanding attractions at Lakefield Fair are seen in these pictures. At LEFT is pretty Jean Miller of Lakefield who won a step dancing contest over a large field. Youngest entrant in the event, and too bashful to come to the platform to be judged a winner was 4-year-old Mary McManus, daughter of Mr. and Mrs. Thomas McManus of Lakefield. She is seen at RIGHT. Three draws for mattresses captured the intense interest of the crowd. School children nabbed the best positions to wait for the lucky ticket to be drawn. They were snapped in UPPER CENTRE just as the fair's president, Henry Coons, shoved his hand into the barrel to draw out the ticket. Hundreds of spectators surrounded a truck platform to watch husky woodsmen race through a chore of sawing the thick elm log in LOWER CENTRE. Winners, in the remarkable time of 37 1-2 seconds, were the team of Stanley and Roy Garrett of R.R. No. 2, Lakefield. Second prize went to Harry Gill and Lawrence Charlton, who dug through the wood in 51 seconds.

(Examiner Staff Photos.)

Many Homes Are Found To Leak For First Time

A rainstorm which lashed the city and district for eighteen hours flooded many cellars in the districts, and many trees are reported to have been blown down by the force of the wind.

Minor difficulties were reported both to the Utilities Commission and to the Bell Telephone Company but repair crews had little trouble correcting them. In rural districts the damage was practically negligible.

At six thirty this morning after about eleven hours of continuous rain, 2.24 inches had fallen and by noon the total precipitation amounted to 2.93 bringing the total for the month up to 4.72 inches. The bulk of the trouble came to householders who discovered that the strong west wind had blown water under front doors, through shed roofs, and at points where frame buildings joined one another, and more than one housewife awoke this morning to find the table in the summer kitchen saturated.

One farmer reported that the rain had been forced through a brick wall on the west side of his house, something that had never happened before on his property.

At Lakefield electric service was interrupted for half an hour when a concert in the Town Hall was at its height with more than 250 people in attendance. It was raining so hard the merry makers did not want to go out, so coal oil lamps and candles were obtained and later the concert went merrily on.

In area around Rice Lake the rainfall was reported much less while north of the city it was reported as high as 4 inches.

Mayor Becomes Prince Charming

Mayor James Hamilton was the Prince Charming who officially opened the Kiwanis Dream House for inspection last night. Dozens of people walked over the newly completed home, admired it, and hoped they would hold lucky tickets. Not a single initial was carved on any of the beautiful furniture, said amazed Kiwanis officials.

Mayor Hamilton congratulated the club both on the beautiful home they have built and upon the contribution which they have made to the civic life of Peterborough through their activities, particularly through their work at the Jackson Park camp for underprivileged children.

He commended the Dream House as an object lesson to encourage building in the city, and hoped the club would realize sufficient money from it to carry on their work during the coming year. He assured members of the support of the City Council.

Jack Pettit, president of the club, thanked his worship and the City Council, through him, for their support and co-operation. He said that the unsolicited contributions from merchants and the demand for tickets was most encouraging to the club officers as showing how many friends Kiwanis has in Peterborough.

Secretary Jack McKone referred to a number of personal letters of thanks received from children who have attended the Jackson Park camp.

In spite of unfavorable weather, nearly a hundred people inspected the house. It will be open each evening from 7.30 to 10 o'clock. Only a stub of a ticket on the house is necessary to gain admittance.

PADGHAM MAKES RECORD

LONDON—(CP).—Alf Padgham, noted golfer, won the Kent professional championship with a card of 135 for 36 holes. After a 69 in the first round he had a record 66, three under par, for the second 18.

Microphone Is Used By Children In Public Speaking Contests

The Rural School Fairs are following the modern trend in public speaking awards, according to Frank Paterson, agricultural representative.

No longer does the dimpled, golden haired doll snatch first prize merely because she looks "cute" on the stage and regardless of whether her elocution is good. Radio and the loud speaker have altered all that, said Mr. Paterson.

The need today among public speakers is not so much for a pleasing appearance as it is for a good voice, a voice that will carry through a loud speaker. Consequently all public school children in Peterborough county say their pieces into a home-made microphone that Leo Copp, public school inspector, fashioned.

Judges now stand not beside the reciting youngster, but at the edge of the crowd, and any who cannot be heard are not judged at all. All the coy ways of pretty young girls are doomed to go unheeded because the judges cannot see them. They must now put their coyness into their voice.

The new method of judging has completely altered results in many cases, said Mr. Paterson. While one youngster may have a good speaking voice on a platform, it may not come over the wires in anything like as good form. This method of judging may seem unfair at first, but the demand today is for ability to speak into microphones and if such competitions are to serve any useful purpose they must train youngsters practially, explained Mr. Paterson.

Mayor of Cathedral City Sends Three Books To Peterborough

Another link in the invisible chain of friendship between the citizens of Peterborough, England and this city has been completed with the arrival of three books from Mayor Howard of the English city to Mayor James Mamilton of Peterborough, Ontario. The books which are autographed were handed to Mayor Hamilton today by Mrs. Ed. Wand, Burnham street who has just returned from an extended visit to the Old Country. While visiting Peterborough, England, Mrs. Wand as an official goodwill messenger from Canada, extended greetings to the English Mayor from Mayor Hamilton.

Peterborough in England is known as the "Cathedral City" and has a population of 43,000 people. It is situated on the River Nene, over which a new bridge has recently been completed. The bridge in pictures resembles the Hunter street structure in this city, is of concrete and has three main arches.

Beautiful City Hall

The English city is ahead of its Canadian one in so much as a beautiful city hall has just been completed in the heart of the municipality and to make room for the building it was necessary to tear down many old buildings and widen the street. Mrs. Wand states that an extensive program of slum clearance is underway at the present time, many old buildings are being demolished, streets are being widened and clean, spacious modern dwellings are replacing the old structures. There is very little unemployment, said Mrs. Wand.

Mrs. Wand was born in the village of Sutton about seven miles from Peterborough city and when in England visited her cousin whose name is directly across from the home of Mayor N. E. Howard of Peterborough. She was entertained by His Worship and the town clerk in the Mayor's parlors of the city hall.

There is close supervision of beer parlors in the English city. They open each morning of the week, close at three, open again at 5.30 and are shut down for the evening at ten. Formerly the beer parlors were open from six in the morning until eleven at night.

MORE WORK IN LITUANIA

Extensive construction activities have increased employment in Lithuania.

The Rambling REPORTERS

KNEW HIS BAND

The audience and the band at Lakefield Fair on Wednesday afternoon were agreed that one young competitor in a step dancing contest was a wise young fellow, but they reached that conclusion by opposite reasoning.

When the little fellow climbed to the dancing platform beside the Toronto comedy band he told them he wanted only the violin to play for him. The orchestra leader turned to the audience and cracked, "This little boy knows his dancing." The audience was agreed that, on the contrary, the little boy knew his band.—P.

CHAMBERLAIN'S DOWNFALL

Peterborough's wiseacres are today fighting the Czechoslovakian war in place of England's youth, using strong words in place of guns, and many are forecasting the downfall of Chamberlain in the near future. Some claim he will be forced to retire practically as soon as he returns from his visit with Hitler. Others saw as significant the report that Earl Baldwin had paid a visit to King George just after Chamberlain left for Germany. Cynical youths in the city are claiming that the people who decry Chamberlain's peace are the very ones who prayed for that peace on Sunday. "They prayed for peace and now they're mad at Chamberlain because there isn't a war," one said. —P.

DEMANDS PROTECTION

Take Jimmy Conway's word for it, Hood and Cumming garage is over run with Bolsheviks, and a man is in constant danger if he happens to express radical views on the war situation. Today Jimmy, who is a well know figure in the repair shop had just won a heated argument on the Czech crisis in which he stoutly contended the Russians were letting their neighbors down and had stopped over to peer under the hood of a damaged car when a "bomb" exploded directly behind him. The mechanic jumped and the top of his head banged against the car, and when he turned around rubbing the tender spot on his nogging, the remains of a large red fire cracker were smouldering at his feet. Jimmy does not intend to seek special police protection but is doing a bit of private detective work to ferret out the dangerous "Bolshevik", himself. —McG.

Truck Driver Is Charged Failing To Stop

A recent accident on the Lindsay highway when a car driven by William Faulkner of Emily township and a truckload of cattle driven by Donald Acreman, employed by Melville Moncrief of Smith came into collision, was thoroughly aired in police court before Magistrate O. A. Langley, K.C., this morning when Acreman was charged with not bringing his truck to a full stop before entering a highway.

The accused pleaded not guilty. He was defended by T. J. Carley, K.C., while Crown Attorney V. J. McElderry, K.C. prosecuted.

Three witnesses were called by the Crown. Faulkner himself gave his version of the accident, declaring that Acreman's truck was in motion coming on to the highway from a side road when he saw it and that it was impossible to have avoided the collision that followed. He could not say whether Acreman had stopped or not.

James Herron who was driving west along No. 7 Highway east of the scene of the accident testified that Acreman's truck was not stopped before entering the highway. George Head who was with Herron was unable to say whether Acreman had stopped or not. For the defence Acreman swore that he did bring his truck to a stop before entering the highway and that he had only proceeded because he thought he could safely do so before Faulkner's car would reach the intersection.

Robert McAdam who testified that he had been following the truck driven by Herron did not see the Acreman truck at all before it was on the highway and could not understand how it would be possible for Herron to see it.

The case is proceeding.

Nineteen Rinks Play In Tourney

(Examiner Correspondence.)

HASTINGS, Sept. 22.—Nineteen rinks participated in the men's open doubles bowling at the local and the Norwood greens Wednesday afternoon. Rain at 5.30 forced conclusion of the games and the consolation prizes were drawn after three games had been played. Six neighboring centres were represented by rinks, Havelock with three, Warkworth three, Norwood two, Campbellford four, Peterborough one and Hastings six.

First prize in the primary was tied by two Campbellford teams A. J. Myers-J. Archer and W. Wiggins-C. Calvert. Second prize went to the J. L. Dougherty-H. G. Fairman pair of Hastings. Warkworth rinks took first and second in the consolation competition, 1st J. Dingman-O. Phillips and 2nd C. Churchley-H. Finch The lone Peterborough rink of Dr. Lawrence-R. Bacon won the hard-luck prize.

English Teacher Visits Former Pupils

Making his tenth trip to Canada in the last fourteen years, James Bartlett, veteran British pedagogue, who taught in England for forty years, thirty-four of them at one school had the biggest thrill of all visits to the Dominion here yesterday when he enjoyed a trip down George Street behind the dog team owned and piloted by "King" Gordon.

Mr. Bartlett whose home is a Wimborn, Dorsetshire, England, and who taught school at Warminster for thirty-four years has been visiting Mr. and Mrs. W. Maidment, 597 Bethune street and will sail for home on Saturday on the Empress of Britain from Quebec. To the Examiner he stated that he has a string of former pupils all over Canada and into the United States and since he retired on pension fourteen years ago has crossed the Atlantic ten times to visit these former scholars and some of his relatives on this side.

There were four of Mr. Bartlett's pupils living here at the present time, Mrs. Charles E. Coleman, Sidney Whatley, Charles Payne and Herb Croft while the Maidments while, not pupils of his school at Warminster, are old acquaintances.

The veteran teacher who says his frequent trips to Canada have widened his vision and given him a new lease of life, has twice been as far west as the Pacific Coast and he has twice visited the United States. One of his brightest pupils, he told the reporter, was a successful doctor at St. Louis.

Mr. Bartlett hopes to come back to Canada next year and to have a chance then to visit the Peace River district.

Main street

Rev. Dr. Barr Is Writing Book

Arrangements have been completed for the publication of another volume from the pen of the Rev. Dr. A. T. Barr of St. Paul's Church, under the title "Can Youth Save the Day?" The volume embraces a series of religious essays on the general subject of the recovery of Christian civilization. The author analyses present conditions, and exposes the pagan elements in our present civilization, and then goes on to show how these may be overcome and how youth may make a real contribution to the saving of the situation by taking a stand for Christian standards. This attitude on the part of youth is constructive and superior to the challenge of a patriotism that may mean again the throwing of youth into the vortex of another war. It is expected that the volume will be on sale by the first of December.

Youth Hostel Conferences have met with marked success in Ireland this year.

Elm Log Is Cut Record Time Lakefield Fair

(By Staff Reporter)

LAKEFIELD, September 22. — A log sawing contest again provided one of the feature attractions at Lakefield Fair on Wednesday afternoon, with hundreds crowding about the woodsmen at their work.

Four teams of sawyers entered the competition ripped through 16-inch elm logs as though they were tissues. Winners were the team of Stanley and Roy Garrett, R.R. No. 2, Lakefield, who were through their task in 37½ seconds, a full twenty-two seconds faster than their nearest rivals, Percy Harris and Ross Montgomery of Buckhorn, who finished in 59½ seconds. Third prize winners were Ted Gill and Gordon Kidd of Smith township, who were clocked in one minute, 12¾ seconds. A fourth team failed to finish at all.

A dancing competition held on the platform before the grandstand attracted fully a dozen entrants from middle aged men to a four-year-old youngster who was so bashful she did not come forward to be judged a winner. First prize, by the crowd's applause, went to 12-year-old Jean Miller of Lakefield, and Lavine Mathews of Lakefield was second. All grown-up competitors withdrew from the contest to give the prizes to the youngsters. Best performers of the lot were two middle-aged men who went through every known step to provide the crowd with a real show.

Four teams were entered in the horseshoe pitching contest. Winners were H. W. Clements and M. H. Lonsberry of Warsay. Martin Coughlin and Fred Welsh of Douro, were second and William Fairburn and Leo Spencer of Lakefield finished third.

A tug of war between two teams of ten men each saw exhibitions of tremendous strength by men from Harvey and Smith townships. The Harvey men won two out of three pulls to claim the championship of the district. Members of the winning team were Stan Barcroft, Fred Clarkson, Bob Irwin, Bill Turner, Albert Chase, Percy Mooney, Howard Smith, Winston Northey, William Northey, Harry Pluard.

Holders of lucky tickets in three draws for mattresses were Ellis Simpson of Lakefield, Mrs. Rex Wilson of Selwyn, and George Graham of Lakefield. The draw was made by H. D. Coons, president of the fair board, just before a drizzling rain sent spectators hurrying from the grounds.

Tony Johnston's loud speaker system was spread throughout the grounds, kept entrants in various events posted, advertised for lost articles, told who were winners, generally made the show more acceptable to the audience. Announcer was Tony Johnston.

Hitch Hiking At 92

WELCH, W. Va., Sept. 22 (A.P.). —Distance and age are no barriers to Mrs. Hilda Edgepatch, 92. She left here to hitchhike her way to Oregon to see her only daughter. "I'll get along," she reassured friends.

CAR TUNE-UP

For best performance after fast summer driving the following should be checked: Points, Spark Plugs, Carburetor, Ignition, Timing.

For Driving Satisfaction See

Foley & Wilson

NASH SALES AND SERVICE

Cor. Reid and McDonnel

Phone 2027

W. R. TURNER

PHONE 591

195 SIMCOE ST.

Heating Plumbing Tinsmithing

CONTRACTING, JOBBING, REPAIRING

Sole Agents for

"HECLA" FURNACES

"IRON FIREMAN" STOKERS

"TIMKEN" OIL BURNERS

BASEBALL

SR. O.B.A. PLAYDOWNS

NIAGARA FALLS vs. PETES

RIVERSIDE PARK

Saturday, Sept. 24, 3 p.m. S.T.

General Admission 50c, Children 15c

Grandstands Free

Homey Atmosphere Is Present In Kiwanis Dream Home

We're wondering—will Lady Luck choose wisely the occupants for that ideal little home, the Kiwanis Dream House? Will she favor the long-suffering dweller of a flat or apartment house, who for weary months has endured the noisy radio of the family upstairs, or their grown-up daughter's clicking heels? Will she solve the housing problem for some young engaged couple who are unable to manufacture from a slender salary a home of their own, or will she thoughtlessly let favor fall on some already comfortably housed Peterborough family? September 30 will tell the tale—and in the meantime, let's just wander through and pretend we really belong in this neat little home ourselves!

As we climb the front steps and open a paneled door into the front hall, we note with satisfaction its tiled floor, so easy to keep spotless, and the wall grill which is installed for cold air intake.

Homey Atmosphere

We step from the front hall directly into a charming living room with a cheerful, homey atmosphere. From a mellow-toned radio in one corner comes restful organ music, and our first impulse is to draw up a chair to the fireplace and relax. Curiosity, however, prods us to look around and analyze this comfortable feeling.

The soft, cream-tone of the walls, which, we are told, are of a wallboard that can be painted or tinted to match any color scheme, are finished with an architectural cornice of a simple scroll design. Honey-toned marquisette drapes are at the windows, and the rich maroon shade of the long, clean-cut chesterfield, with its large wing chair, and the smaller arm one that fits cleverly into that tired feeling in the middle of one's back, blends in perfect harmony with the walls ,and the gleaming, satin-finished hardwood floors.

Subdued Lighting Effects

Louvre fixtures, cream and gold, supply subdued lighting effects in the living room and dinette, and an Ies floor lamp has an attractive linen shade.

Over the fireplace, which is made of the same tiled brick as that used for the exterior of the house, is a beautiful water color of the Laurentian Mountain country, and on each side are exquisitely framed and tinted pictures of lovely Peterborough children. Other photographs, one a clever study of gladioli in living shades, add to the atmosphere and charm of the room.

Cosy Dinette

The far end of the room narrows to form a dinette. Charming and practical is the burled walnut set which furnishes it, and the four chairs have seats of crimson leather. The glassed-in interior of a china cabinet is lacquered in matching red.

And just a step—what a saving of energy—from that cosy little dinette is the kitchen. A modern workshop here, and oodles of cupboard space at each side and below a large sink, which is flanked with plenty of working space. Casement windows open over it, and another large window faces south-west. Ecru marquisette curtains with dots of red and black blend with a black and grey blocked linoleum. A folding ironing board is tucked away into a cupboard in the wall, and equipment includes an electric washing machine, refrigerator, and stove, all of sparkling white porcelain. A small kitchen radio is another interesting feature.

Large, Airy Basement

There is space for a children's playroom in the large, air basement, where a fine furnace is installed. Heat outlets are built right up to the attic, which has space for two additional bedrooms.

Of particular interest to the womenfolk is the large linen closet, and the roomy clothes closet in each bedroom.

The bathroom, equipped with the latest in porcelain and plumbing, is laid with a linoleum in a modern design of red, black and cream.

Attractive Bedrooms

Two bedrooms on each side of the bathroom are of generous proportions, and each has two windows. The front bedroom is furnished in polished walnut, with a bedroom chair of flower-sprigged pink diamask. Full, criss-cross curtains are of dotted marquisette, and a green lamp of frosted glass matches the tones in a chenille trimmed bedspread.

Light gumwood is used for the modern furniture in the back bedroom, and a peach satin spread tones in with the damask-covered dressing table bench.

There is only one thing that puzzles us—now that we have covered this comparatively small house from tip to toe—where did all the space come from? Clever planning is the answer.

And now—have you a ticket? After the delightful experience of peering into every corner and cupboard, we're sure you'll feel an irrisistible longing to start housekeeping at once!

Supplied House Furnishings

The living room was furnished by Comstock's; with pictures by the Roy Studio; dinette by McBride and Franks; kitchen range, Frigidaire and radio, Watson's; electric washing machine and living room radio, T. J. Cavanagh; front bedroom, C.D.S.; back bedroom, Belleghem's; lighting fixtures, Grant and Loucks.

BENSFORT

Mr. and Mrs. John S. Perrin have returned home after spending the past summer months in Saskatchewan and points west.

Mr. and Mrs. Alfred Dawson of Sudbury visited friends here during the week.

Mr. G. Harper of Peterborough was a visitor here on Sunday.

Mr. and Mrs. Ewart King and family of Plainville spent Sunday at the home of Miss Lulu Nurse.

Mr. and Mrs. Harold Moncrief are enjoying a motor trip to Vancouver where they will visit Dr. and Mrs. Horace Wood.

Mr. and Mrs. Fred Perrin, Ethel and Jean were dinner guests of Mr. and Mrs. J. Chambers of Otonabee on Sunday.

Mrs. Thomas Dawson, Mrs. Sophia Finnieand friends of St. Mary's visited Mr. and Mrs. K. Moncrief and Mr. and Mrs. Stuart Thompson last week.

Mr. and Mrs. Fred Jewison, Lloyd and Milton, Mr. and Mrs. George Nurse and Wilfred, were Sunday guests of Mr. and Mrs. Charles Barnard.

A large number attended the annual school fair held at Centerville on Wednesday.

Mr. and Mrs. W. Jewison, Miss Elva Jewison, Mr. Harold Nurse, and Miss Lulu Nurse, enjoyed a motor trip to Ottawa over the week-end.

Miss Beryl Wood of Peterborough spent the weekend at the home of her parents, Mr. and Mrs. E. Wood. Mrs. Byron Wood of Fraserville was also a guest.

MOTHER-SON GOLF

READING, England — (CP). — Mother and son partnerships are the latest in golf. The Calcot Club recently held a successful tournament at which fathers played the role of spectators.

To Make Further Demands On Czechoslovakia

Further complications were added to the solution of the German-Czech crisis, when Admiral Nicholas Horthy, Regent of Hungary, RIGHT, visited Germany to determine the fate of 690,000 Hungarians, now residing in Czechoslovakia. Reports were current that Horthy consulted Hermann Goering, CENTRE, with the view of having Hungary annex the territory inhabited by these Hungarians. Poland has also begun to agitate for the return of former Polish territory which is now incorporated with Czechoslovakia. President Ignace Moscicki of Poland, LEFT, may be the next to make demands on the Czech government.

3 Jail Sentences Given In Tweed

(Examiner Correspondence.)

TWEED, Sept. 22.—A lengthy police court docket was disposed of before Magistrate J. L. Lloyd in county police court on Monday, at which Crown Attorney B. C. Donnan, K.C., conducted the prosecution.

Luke Woodcock, Bancroft, was given one month in the common jail after being convicted of the theft of two cords of wood, the property of George Peever, also of Bancroft.

William Rosebush, Bancroft, was sentenced to serve six weeks in the county jail after being convicted of the theft of a set of dies the property of Clark Rollins, Bancroft. Rosebush and an alleged accomplice were charged with breaking and entering the garage of Clark Rollins and committing the indictable offence of theft. Rosebush's alleged accomplice was dismissed for the lack of adequate evidence, however.

James Maxwell, Bancroft, was sentenced to serve seven days in the common jail after being convicted of driving a motor car while intoxicated. A charge of reckless driving was dismissed against another motorist.

With I. D. Corcoran, Crown prosecutor, the following charges were heard:

Issiah Woodcock, charged with reckless driving and operating a motor car without the necessary brakes, was fined $30.00 and costs, and had his driver's license suspended, following an accident on No. 37 highway, which resulted in injury to a passenger in his truck.

Clayton Shanques was fined $100.00 and costs on a charge under the Liquor Control Act, and Kenneth Watson, on a similar charge, had his case enlarged for a week.

On three charges under the L.C.A. Poff, was fined $17.50 on each charge with costs, the fines being paid.

A few days before his 21st birthday, when he was to be given a silver cup by the Tailwaggers Club for being the oldest dog in New South Wales, Trimmer was run over by an automobile and killed.

Two Presentations Feature Y.P.S. Meet

(Examiner Correspondence.)

HAVELOCK, Sept. 22. — Rush Point Young People's Society held their regular meeting on Friday evening in Rush Point United church, being well attended with forty-five members present. Mr. L. E. Jones of Lanark, who has been pastor of the Rush Point-Victoria charge for the summer months and his recent bride were among those present.

The devotional portion of the meeting was conducted by Mr. Jones.

After a short business period, Miss Dorothy Smith of Havelock, took charge of the following program: Reading, Miss Mary Hoard; topic, Miss Verna Buchanan, on God's need, stressing the need of consecrated young people to-day in the Master's service. This was followed by a quintette, "God Will Take Care of You."

On the occasion of Mr. and Mrs. Jones' recent marriage and in appreciation of Mr. Jones' ministry, the young couple were then presented with a very lovely woollen blanket by Miss Retta Southward on behalf of the society, the Rush Point United church and the Havelock Gospel Mission. A very nice address also accompanied the presentation.

Miss Verna Buchanan, who is entering Toronto Bible College soon was then presented with a handsome clock by the Young People of Rush Point and the Havelock Gospel Mission. The presentation was made by Miss Mary Hoard and the address read by Miss Muriel Menzies.

The recipients of both gifts made very fitting replies, after which the meeting closed with prayer by Mr. Jones.

"Whadd'y'a think this is?"

he shouts, "This is no tea party! We gotta play ball to-day and win!" He's here, there and everywhere using vast amounts of energy. But it won't bother him. His mother buys her food supplies at

MASON'S Grocery Stores
WHERE QUALITY COMES FIRST

FIRST QUALITY Bread 2 Loaves 15c

LIBBY'S Pork & Beans Jumbo Cans 3 for 25c

Choice Sultanas SEEDLESS Raisins 2 lb. 25c

AYLMER Pineapple Sliced, Crushed or Tid-Bits ..... Each 16c

"Salada" TEA SPECIAL OFFER
Yellow Label ..... ½ lb. 31c
Brown Label ..... ½ lb. 36c
Orange Pekoe ..... ½ lb. 41c
CANADA'S FAVORITE

Fresh Creamery Butter 2 lb. 49c

Poliflor Wax Antiseptic & Preserving lb. can 49c

Heinz Creamed Soups 2 tins 27c

Chase & Sanborn Coffee lb. 37c

CONCENTRATED SUPER SUDS
SPECIAL 18¢ [Look for the heavy BLUE Box!] WASHES CLOTHES HOSPITAL-CLEAN

MEATS
CHOICE QUALITY YOUNG – BEEF –
Blade Roast TENDER lb. 15c
Thick Rib Roast LEAN lb. 16c
Plate Rib Boil - lb. 10c
Round Steak - lb. 23c
"RED BRAND" BEEF
Blade Roast - lb. 17c
Wing Steaks - lb. 32c
Pure Pork Sausage lb. 21c
Neck Bones - 6 lbs. 25c
Spare Ribs - 2 lbs. 25c

SWEET AND JUICY ORANGES - doz. 25c
GOOD SIZE LEMONS - doz. 25c
LARGE TOKAY GRAPES - 2 lbs. 25c

FANCY ASSORTED Cream Biscuits lb 17c

"Crossed Fish" NORWEGIAN BRISTLINGS Famed for Finer Flavor Can 17c

H. P. SAUCE Large Bottle 28c

Gillett's LYE Pure Flake Tin 11c

MAGIC Baking Powder Pound Can 28c

Sweet Potatoes 4 lb. 19c

HEINZ—COOKED MACARONI - - tin 15c
In Cream Sauce With Cheese
HEINZ—In Tomato Sauce Spaghetti Small Tin 9c Family Size tin 2 for 25c

Lux TOILET SOAP cake 6c
Handy AMMONIA pkg. 5c
P.&G. White Naptha 5 bars 19c

E.E. MASON EST. 1876 Mason's GROCERY STORES
YOU GET WHAT YOU LIKE and LIKE WHAT YOU GET

"YOUR APPLE A DAY THE PURITY BREAD WAY"

HAVE YOU TRIED THE NEW TASTE TREAT?

Purity APPLE BREAD

PURITY BAKERIES LIMITED
Peterborough 640

Procter & Gamble Announces

A Revolutionary New Advance in "No-Scrub" Laundry Soap...

The New HIGH-TEST OXYDOL

Remarkable new ingredient now added to America's most improved laundry soap, enables it to do these amazing things in scientific tests against old-fashioned bar and package soaps:—

1—GIVES WHITEST WASHES EVER
up to 15% whiter by scientific Tintometer tests

2—MAKES UP TO TWICE THE SUDS
that stand up 2 to 3 times longer, *even in hard water*

3—COLORS STAY TRULY BRIGHT
in hard or soft water, wash after wash

SOAP'S GREATEST ADVANCE
in whiter washing with safety

NOW—the laundry soap of *tomorrow* brought to you today! For *High-Test* OXYDOL contains a remarkable new soap ingredient that makes it wash clothes up to 15% whiter, as proved by scientific Tintometer tests. Not only far whiter than old Oxydol—but as much as 15% whiter than old-fashioned bar and package soaps.

In addition, you'll find that *High-Test* Oxydol makes up to TWICE THE SUDS, cup for cup, than less modern soaps. Richer, livelier suds that stand up 2 to3 times longer.

Saves Time—Saves Clothes

High-Test Oxydol is extremely rapid in action—soaks dirt loose in as little as 10 minutes, without scrubbing or boiling. Ends those hours of rubbing with old-fashioned soaps that shortens the life of your clothes. Clothes actually last 2 to 3 times as long from the standpoint of "washday wear and tear," compared to clothes washed by old-fashioned ways.

Colors Stay Fresh—Bright

But these things alone were not enough—women demanded utmost color safety, too. And this amazing *High-Test* Oxydol has passed every test for safety to washable colors. For instance—crisp, colored prints washed 175 consecutive times showed no perceptible sign of fading. Thus, wash after wash, you will find colored things stay fresh and bright... in hard wafer, even.

New *High-Test* Oxydol is now on sale at all dealers in the familiar orange and blue bull's-eye package. (No change in the box—the difference is in the soap.)

In your own interest—for whiter, brighter washes than you ever dreamed possible, with less modern soaps—try new *High-Test* OXYDOL. We guarantee that you'll be thrilled as you've never been thrilled with any soap before!... get a package today! Procter & Gamble.

MADE IN CANADA

IT GOES FARTHER, TOO — HIGH-TEST OXYDOL = OLD-STYLE PACKAGE SOAP + soaps—does 25% MORE WORK! This saves money, as well as *time* and *clothes*.

Cup for cup, one package of new *High-Test* OXYDOL goes as far as one and one-fourth packages of old-style

20 Boys Enter Their Calves In Club Contest

(By Staff Reporter)

LAKEFIELD, September 22. — Gordon Stalker and Harold Donaldson topped all twenty competitors at the Peterborough County Calf Club achievement day held in conjunction with the Lakefield Fair on Wednesday afternoon. Stalker, already a veteran showman, won first award in the dairy cattle class while Donaldson took first honors in beef cattle.

Judging was done in the morning and twenty county youths lined up with their own calves in competition. It was the first time the event had been judged at Lakefield Fair, having been held previously at the Peterborough Exhibition.

One of the county's most thriving organizations, the club is supervised by the county agricultural representative, Frank Paterson, assisted by the live stock, agricultural societies, and agricultural representative branches of the Ontario Department of Agriculture and the Live Stock Branch of the Dominion Department of Agriculture. Objects of the club is to create greater interest among young people in caring for, feeding and developing cattle; to develop a better general knowledge of breed type and the judging and selection of cattle; to encourage the adoption of better feeding and management methods; to encourage the improvement of the type and quality of cattle in this district.

A total of $90 in prizes was given away to winners at the Lakefield Fair. The money was provided by the Ontario and Dominion Live Stock Branches and the Lakefield Agricultural Society.

Members of the club must feed and care for one calf for the duration of the club year of at least five months, must study recommended practices of feeding and management and keep records of the cost of production.

Yesterday's achievement day awards were made by several competitions. Four hundred of a total of 1,000 points were possible through the appearance of the boy's own calf. Another three hundred went in a judging competition, answers to questions and showmanship. Each competitor was required to judge at least one class composed of four cattle, and give reasons for his placing. Ten questions to be answered were based on club work and feeding and management of dairy or beef cattle. The condition of the animal and the manner in which the club member showed his entry in the ring were taken into consideration in awarding the points.

The other three hundred points were won in work that did not take place on that single day. Some points were given for care and feeding methods noted at the time periodic visits were made during the season. Others were given for regularity and accuracy in forwarding monthly reports. Others for attendance and interest shown at meetings and judging classes.

The winners were as follows:

Dairy Cattle—1 Gordon Stalker, 2 Jim Moore, 3 Allan Drummond, 4 Doug. Armstrong, 5 Keith Manley, 6 Irwin McIntosh.

Beef Cattle—1 Harold Donaldson, 2 Jack Bolin, 3 Lorne Pimmet, 4 Keith Pimmet, 5 Allan Robinson, 6 Earl Robinson.

The Stars Say . . .

By GENEVIEVE KEMBLE

For Friday, September 23.

The astral operations for this day seem to point to rather perplexing or conflicting situations, with much of importance transpiring. They may result in promotion, expansion, and generally gratifying personal, professional or business experiences. However, there may be a death, bereavement, or illness to cope with, and there may be need of free expenditures or extravagances, possibly in connection with a secret obligation or indulgence. There may be some curious or subtle situations to intrigue or baffle.

If This Is Your Birthday.

Those whose birthday it is may encounter a year in which there may be some confusing, intriguing or perplexing situations to deal with. There are omens of bereavement, sudden change, peculiar or mysterious conditions, as well as change, personal outlay and some sort of institutional contact to be managed with tact, wisdom, and good grace as well as precaution.

A child born on this day may have many traits of a subtle or secretive character, probably due to a mystical, sensitive or subtle nature. However, it may have ambitions and social inclinations of a quiet order.

881 Blood Gifts

PHILADELPHIA, Sept. 22 (AP)—Sixty-year-old Edward Howard, who hopes to give 1,000 free blood transfusions before he dies, was ready today for his 882nd. A blood donor for 15 years, Howard boasts he can drive a tenpenny nail into an oak plank with his fist and pull it out with his teeth.

TRENT RIVER

Mr. and Mrs. Harold Cotton of Toronto arrived Sunday at Marilyn, Green Point.

Miss Doris Scott left Friday morning for a motor trip to visit friends for a few days at Ripley and Kincardine on the shore of Lake Huron.

Growing German Empire Marches Onw ard Towards Black Sea

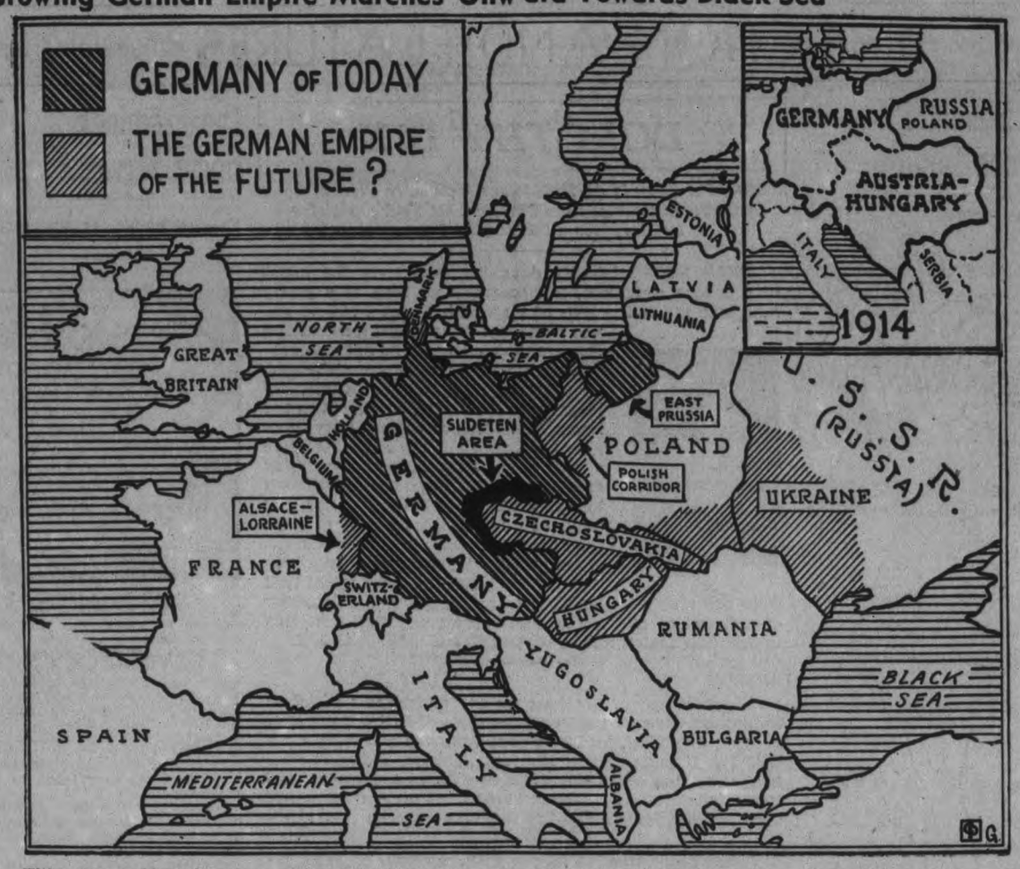

This map, self-explanatory, shows what may happen now that Fuehrer Adolf Hitler has acquired control of the Sudeten German area of Czechoslovakia as a result of the present crisis. With Czechoslovakia removed as a barrier to German expansion eastward, France's other little entente allies, Roumania and Yugoslavia, might break away quickly and seek the shelter of German domination, according to European observers. Under such circumstances, France and Britain would be confronted with a German streak extending from the Rhine to the Black Sea. Germany's expansion may include Hungary and the rich Ukraine region. In the west, Alsace-Lorraine, taken in the World War, and in the northeast, the Polish Corridor, bar to Germany's East Prussia are other coveted areas.

Janetville Friends Honor Newlyweds

(Examiner Correspondence.)

JANETVILLE, Sept. 22. — On Friday evening around two hundred friends of the district gathered at the C.O.F. Hall to honour Mr. and Mrs. Tohmas Dack (nee Eunice McGill) on the occasion of their recent marriage.

The evening was happily spent in dancing, and at midnight Mr. and Mrs. Dack were called to the platform, where Mr. John McNeil read a congratulatory address filled with good wishes. Mr. Roy Marshall made the presentation of a well filled purse.

All sang "For They Are Jolly Good Fellows" and Mr. Dack on behalf of his bride and himself expressed their sincere thanks for the gift and good wishes and invited all to visit them in their new home.

Lunch was served and afterward dancing was resumed for an hour or two.

Friends were present from Mt. Horeb, Reaboro, Lindsay and Millbrook.

Mr. and Mrs. Leonard Smith and daughter, Miss Margaret Smith, of Millbrook, and Mr. and Mrs. Marwood McGill of Cavan, attended the funeral of the late Miss Dorothy McNeil on Thursday.

Mr. Everett Porter of Conestoge Collegiate, spent the week-end with his parents, Mr. and Mrs. Albert Porter.

Misses Elva Capstick and Dorothy Fallis, of Peterborough, were weekend guests of the former's parents, Mr. and Mrs. J. Capstick.

Mr. and Mrs. James Hall, Mrs. Mary Hall and daughters, Mrs. J. Perrin and Miss Francis Hall, of Bailieboro, were Sunday guests at the home of their cousin, Mrs. James Howe.

Mr. and Mrs. Percy Preston and family, of Lifford, were guests of Mrs. R. Henderson on Sunday and attended anniversary services in the Presbyterian church.

Mr. and Mrs. Harold Thorne, of South Monaghan, visited the latter's brother, Mr. Arnold Hickson on Thursday and attended the funeral of the late Miss Dorothy McNeil.

HASTINGS

Mr. and Mrs. Earnest Mace (nee Margaret Foster) of Toronto, are spending a week at the cottage of Fred Foster here, on their honeymoon. They were married last Saturday in Toronto.

Mrs. H. A. Stephenson spent a few days this week with friends in Trenton.

Zion Congregation In Seymour Mark Sixtieth Anniversary

(Examiner Correspondence.)

CAMPBELLFORD, Sept. 22. — Zion United Church at Petherick's Corners celebrated its 60th anniversary on Sunday last when Rev. F. G. MacTavish, of Omemee, a former pastor, was the special speaker, assisted by the present incumbent, Rev. Dr. C. S. Reddick. With special music by the choir and a history of the church given by Thomas Fry, the celebration continued until Wednesday evening, when a fowl supper was served in the Orange Hall by the ladies of the congregation.

There were seven members present who had watched the building of the church and attended the dedication services in 1878. They were John Arnold, T. J. Petherick, William Atkinson, Daniel Petherick, Thomas Brunton, George Anderson and Mrs. John Simpson.

Three Communions United

According to the church history presented by Mr. Fry, three communions united to form the present congregation and build the Zion Church—the Bible Christians, whose place of worship was a small church between the 13th and 14th concessions, near Stanwood; the Methodist Episcopals, who also had a small edifice near what is now the location of Mr. D. Brown's blacksmith shop; and the Wesleyan Methodists, who met in the homes of the adherents.

The grounds on which the building, which was first known as the Methodist Church, was built were donated by one of the community's pioneers, William Petherick, and the actual building was made possible by the generous giving of both substance and time by many of those in the community who felt the need of a place for divine worship. The brick for the building was brought from West's brickyard, one mile west of Campbellford. William Runnells, of Campbellford, was the mason in charge and woodwork was in charge of the late James Benor. Erected during the pastorate of Rev. Mr. Dingman, it is interesting to note that following the dedication services a subscription was taken from among the members of the congregation and the entire indebtedness was liquidated.

Following is a list of ministers who have served at Zion Church since Rev. Dingman: Rev. J. A. Chapman, 1879-82; Rev. George Dunkley, 1882-85; Rev. W. B. Tucker, 1885-88; Rev. R. L. Edwards, 1888-91; Rev. D. Williams, 1891-93; Rev. R. Courtice, 1893-96; Rev. M. Metherall, 1896-99; Rev. Dr. Saunders, 1899-1903; Rev. Charles Fusee, 1903-07; Rev. F. W. White, 1907-10; Rev. M. Weatherall, 1910-13; Rev. J. Bunner, 1913-16; Rev. M. L. Hinten, 1916-20; Rev. J. E. Glover, 1920-24; Rev. Charles Daniel, 1924-29; Rev. F. G. MacTavish, 1928-35; and Rev. Dr. C. S. Reddick, 1935 to the present time.

CAVAN

Mrs. Sisson, who has spent the summer with her niece, Mrs. Keegan, returned to Toronto on Saturday.

Mr. and Mrs. B. F. Carley, of Bolton, have been visiting friends in Cavan during the past week.

Mr. and Mrs. J. Coulter, Beryl and Emery, of Lindsay, visited Mrs. Keegan recently.

Mr. and Mrs. A. Sanderson and Miss L. Armstrong, Peterborough, visited Mr. and Mrs. R. Robertson on Friday. Miss Armstrong remained with Mrs. Hunter.

Miss Jessie Fallis and Mr. Harold Fallis, Toronto, visited their mother, Mrs. David Fallis and Mr. and Mrs. L. M. Fallis, over the weekend.

Mr. and Mrs. H. Hutchinson and Mr. and Mrs. H. Hall, Port Perry, visited Mrs Keegan on Sunday.

Rev. J. R. Trumpour preached at Fairview on Bridgenorth circuit by special request on Sunday. The Bridgenorth pastor, the Rev. Mr. Wilkinson, occupied the pulpit of Cavan United Church, giving an excellent rally day address on "The Bible."

EXPERT SERVICE — LOW PRICE

A Thorough Examination by one of our Registered Optometrists assures you of complete satisfaction. Our LOW prices cannot be beaten.

Single Vision Glasses

Gold Filled Mounting or Frame, Single Vision Lenses, Complete, including examination, as low as

$6.50

LEWIS OPTICAL PARLORS

345 GEORGE ST. PHONE 1280

Warne's Set the Pace with Peterborough's Greatest Jewelry Offerings!

BLUE BIRD BAND $15.

Insured FREE against loss or theft — and it is perfect!

PERFECT BEAUTY $50.

A 5-diamond special of perfect quality 18-kt gold mounting.

15 JEWEL MODEL 12.50

Dainty and feminine in design—perfect in performance.

Your Choice!

FOR MEN OR WOMEN 29.75

17 jewell Gruens that will give a lifetime of accurate service.

Tomorrow! MARKS THE BEGINNING OF THE MOST DRAMATIC EVENT OF 1938

Fall Festival of Values

Sensational EASY TERMS AT NO EXTRA COST

USE OUR LAY AWAY PLAN FOR CHRISTMAS

Here are values indeed that will make early Christmas shopping a real pleasure and a boon to your pocketbook! Note these few specials listed here and see the saving you will make . . . buy now . . . just a small deposit will hold your gifts or purchases until wanted.

STONE RINGS 3.95

Birthstones for every month. Smart mountings.

PENCIL SETS 2.50 UP

Pen and pencil sets—a practical and worthwhile gift .....

MODERN CLOCKS 12.50

There are any number of styles to choose from. Guaranteed movements.

RONSON LIGHTERS 7.50

Guaranteed automatic and combination styles. ..

SHAVERS 13.00

The Schick Electric Shaver. Guaranteed .....

26 PC. SERVICE SILVER PLATE 5.85

A complete table service for 6 people. Stainless knives and packed in a gift box.

SIGNET RINGS 12.00

Handsome in design—perfect in quality—a man's gift .....

DIAMOND HALL

WARNE'S

349 GEORGE ST. PHONE 880

ROLLS RAZORS 6.95

Complete with blade, strop and hone—English Sheffield quality.....

3 DIAMONDS $29.50

2 shoulder diamonds and a large solitaire. 18-kt. gold mounting.

5 FLAWLESS DIAMONDS $20.

A delightful companion to any engagement ring. Perfect diamonds.

17 JEWEL WATCH 19.75

Sturdy, dependable, accurate and guaranteed. Natural finish.

Your Choice!

FOR MEN OR WOMEN 29.75

The guaranteed Bulovas — for dependable service. White or natural finish.

Community Plate "RENDEZVOUS SERVICE FOR 6 34.75

29-piece service for 6—Hollow handle, stainless knives. The service comes in a tarnish proof chest at no extra cost.

Also Other Patterns

FICTION AND FEATURES

TWO WORLDS

BY MAUD McCURDY WELCH

CHAPTER 43.

Julian explained that he had borrowed the motorcycle when, unexpectedly, he had picked up Nick Luigi's trail. With Noel riding in front, they soon reached a cross-road where there were two officers and Julian's car.

Julian made a brief explanation to the officers, then he and Noel were in his car. He told Noel that he had been watching Luigi every day since her disappearance. A squad of officers were helping him, but all of them had lost Luigi's trail time and time again. They probably never would have picked it up again had it not been for a blond young man who came up to where they were stationed on a corner near the city limits, and said that Luigi was headed toward New Orleans with the girl.

It was Ray Vincent, of course, Noel told herself. He had helped her again at a great risk. Some time she'd find him—she was sure she would.

Then Julian told her the other things that had happened leading up to her rescue. When she hadn't kept her appointment to bring the child, he had become anxious, had 'phoned the Garwoods with the same result, as before. She had not been called to the 'phone. The next morning he had forced his way into the Garwood house. And the minue he saw the woman supposed to be Fay Garwood, he knew she was an imposter. So he had called in the police to make investigations.

"And Betsy?" Noel asked eagerly.

"She's safe with friends and keeps asking for you."

"I'll go to her at once," Noel said. "She's the only person in the world who needs me. Or perhaps she doesn't now," she finished, undecidedly.

"So she's the only one who needs you, is she?" Julian asked, not looking at her. Then he added that he supposed she was anxious to hear more about the Garwood affair.

Noel told him what Nick had told her about the Garwoods, or rather supposed-to-be Garwoods. "Nick wasn't in on it," Noel went on, "but some of his friends were."

"It wasn't wise to let him go," Julian began.

"He saved my life at the risk of his own." Noel interrupted him. "Julian, I couldn't have done anything else."

"Of course, I understand," Julian replied. Then he told her that the police had had a full confession from the Japanese cook.

"Everything this man said," he went on, "made me realize why they were keeping you. You were valuable to them. The strang coincidence of your handwriting being identical with the real Fay Garwood's solved their problem of getting money from the bank. Then when you told this woman that you did not believe Betsy was her child, they suspected you of knowing more than you did. So you were abducted to keep you from talking." He stopped a minute, then resumed, "But whether or not they actually would have succeeded in their scheme to turn all the Garwood property into cash, with you to sign the deeds and papers, is problematical."

"It was a clever plot," Noel observed.

"And it might have succeeded if it hadn't been for you. I was sure something was seriously wrong when you didn't come with the child."

Noel told him that she was going down the back stairs with the child in her arms, and had just reached the yard when she had been abducted. Then she asked about Laurie and Jimmy.

"Planning to be married soon. Laurie thinks a miracle happened. She doesn't know yet why Jimmy's mother had a change of heart. But I have my own ideas about that."

Noel smiled. Then she said earnestly, "Julian, I've found out that there aren't any truly mean people in the world. All the hateful, selfish things they do is caused by their constant fear of the future. I believe people would always be kind and good if they didn't have to worry about getting money for their needs."

"You are right," Julian agreed thoughtfully. Then he told her that Laurie had sent Noel word that she could have the job at the De Luxe. "She seemed to think you'd want it," Julian finished.

Noel flushed. "Laurie is such a darling," she said warmly. "She has taught me so much. I'm going to see that she has a beautiful wedding with orchids and all the things she would want. She loves beauty so."

"Yes, I've noticed it," Julian agreed. Then there was a sudden poignant silence. Julian broke it at last by saying: "Do you suppose this conversation will ever get around to me?"

Noel drew a quick breath. "Oh, as for you," she began brightly, "you'll be married soon to your beautiful and highly efficient Miss Chester and will live happily ever afterward. And I hope—that all your children will be doctors and trained nurses."

"Noel," Julian's voice had a queer unsteady tone, "so you read that notice in the Scimitar?"

"Oh, yes," Noel came back, determined to be nonchalant, "even a person as shallow as myself sometimes has been known to scan the papers."

Julian shook his head hopelessly. "Once again I don't know whether to kiss you or spank you."

"If you dare kiss me now—" Noel's voice was low but in deadly earnest.

To her surprise Julian turned the car. "We're going to have this out right here," he said.

They were on a country road about a mile from the city. He stopped the car under a tall elm with gracefully low-hanging branches.

"Pretty spot," Noel said lightly, "but I don't see—"

She caught a glimpse of Julian's face, saw that he looked very serious. Then she was waiting for him to speak, her heart suddenly beginning to throb high in her throat.

"Ruth Chester went entirely too far when she—when that notice was put in the paper," Julian began. "She explained it by saying that a reporter friend had been teasing her and that somehow he took it for granted that there was an engagement between us."

Noel, being a woman, now understood that it was a ruse on the part of Ruth Chester. Ruth took a chance thinking that the notice might have two effects. First, it might cause Noel to go back to her own frivolous world, secondly, Julian might let it stand.

"I never asked Ruth Chester to be my wife," Julian said passionately. "I never intended marrying her for I never wanted any girl in the world except you."

Rapture sprang into Noel's eyes, but she remained very still as Julian went on: "There were times when I actually persuaded myself that I could get you out of my life and out of my heart. But all the time I knew it could never be done. Then at last I gave up trying. I new that even if a marriage between us might have but a slight chance for success. I had to have you. I couldn't go on without you," his voice broke. Then he added. "You remember I told you I had something to tell you?"

She nodded. "I remember you said it was something that would affect our friendship." Noel's voice was still slightly puzzled.

"It would have. We couldn't keep on trying merely to be friends when I wanted to marry you more than anything else on earth. It wasn't a very good idea, trying to be friends, you see."

"No, it wasn't," Noel admitted smiling.

"And so now, Noel, I'm asking you if you'll marry me. Humbly. Reverently. I would get down on my knees and kiss the hem of your dress—except I believe it isn't being done any more. But that's how I feel about you dear."

"I still have a disgusting lot of money," she reminded him tenderly.

"We won't bother about that any more," Julian said with a new confidence. Then he asked whimsically, "And now, are you going to scream for help if I kiss you?"

"No, but I—shall probably cry," Noel said, a sob in her voice.

Julian took her into his arms then and kissed her warmly. "I've loved you always—always," he murmured. "Even when I told you I had no intention of falling in love with you. That was purely a defense mechanism, you see, and it didn't work at all."

"But you were right," Noel said, her face sweetly serious. "I had to earn your love first. Make myself into the kind of wife you needed."

"And you have succeeded," he answered warmly. "After all, the only thing necessary was for you to find your real self, which was hidden under the artificial life, you led. I sadly misjudged you."

She shook her head. "I was a completely selfish person. But I know now I could never go back to the old life—not even if I didn't have you."

(Continued on Page 16)

The Examiner Fashion Service

This cunning tight bodice dress, inspired by the peasant influence, is equally smart for kindergarteners or school age. The flared skirt with plaits at either side of the front, swinging from a high fitted waistline, is an adorable fashion for growing girls. Older sister will probably like long sleeves, button trim, accenting the Peter Pan collar and with bright embroidery motifs. Tiny sister's dress is Tyrolean with shoe string lacing down the front of the bodice. Plain cottons in navy blue, teal blue, brown, etc., or peasant striped or plaid cottons are particularly practical and popular for early fal. For later wear, clan plaid woollen, a wool challis print, wool jersey, etc., is a splendid choice A rayon taffeta print or velveteen is lovely for "best." It's so easy and inexpensive to sew it.

Style No. 2568 is designed for sizes 4, 6, 8 and 10 years. Size 8 requires 2¼ yards of 39-inch material with ¼ yard of 35-inch contrasting. Embroidery pattern No. E-700 costs 15 cents extra.

The Examiner,
Please order for me:
Pattern number.....
Size .....
My Name .....
Address .....
.....
I enclose 15c for postage

DOROTHY DIX

Stalling For Time Is An Efficacious Method In Preventing An Undesirable Marriage On The Part Of Your Daughter—It Gives Her a Chance To Grow Cold

DEAR MISS DIX—My daughter, who is in the midst of a college education, has become very fond of a young man who is not the type of man with whom I believe she will be happy. My reasons for thinking this are that, although he has graduated from Harvard undergraduate school, he achieved no scholastic honors, belongs to no fraternity, graduated in the lower third of his class, has a very small group of friends of the same mediocre character as himself, is very slovenly in dress, has bad manners and, although he has been out of college a year, has acquired no job. I am a man of more than average means and I have thought of sending my daughter away on a long trip, but am afraid that she might find some one even worse on the trip, as happened to a daughter of a friend of mine. Can you suggest any way that this undesirable match can be broken off? C. J. S.

ANSWER:

The best way of breaking up any undesirable match is to play for time. If you can have the wedding put off long enough, anything short of a grand passion will wear itself out. For it takes love of the real, genuine, blown-in-the-bottle brand to stand the strain of a long engagement, and if a couple are "that-a-way" about each other no one, not even parents, have a right to interfere between them.

So my suggestion is that you withdraw your other objections to the young man except the proviso that they must not marry until he is able to support a wife. That is a reasonable stipulation that should appeal both to their reason and their pride, and it will have the merit of deferring the marriage quite a considerable time. Plenty long to give them leisure in which to take stock of their feelings and recover from any sporadic case of calf love.

I also heartily agree with your suggestion about sending the girl a-travelling. There is no love cure more efficacious than absence. Seeing new places, having new experiences, meeting new people has turned many a maiden's thoughts away from love to other interests and made the chap she left at home look so undesirable when she returned that she wondered what she ever saw in him that made her think she wanted him. Of course, there is a chance, as you say, that she may jump out of the frying pan into the fire, romantically speaking, but that is a risk you always have to take with a girl in a world full of men.

The list of the young man's disabilities that you cite do not seem enough to break off the match if nothing worse can be said against him, such as drunkenness or immorality or laziness. You must remember that your daughter's taste in men may not run with yours. She may not desire a brilliant scholar for a husband. She may not care for social graces nor for a man's ability to be a mixer. She may not even yearn for a husband who is the glass of fashion and the mold of form.

Some women don't. They like mediocrity in their husbands; somebody they don't have to live up to and who won't be attractive enough to be a prize for predatory women. And after all, you know, it is your daughter who has to live with the man she marries, not you, so it is more important that he suit her than it is that he suit you.

• • • • • •

DEAR DOROTHY DIX—I am a bachelor of 42 and am thinking of getting married, but before I do it I would like to have your advice on how to pick a wife. VAL.

ANSWER:

Well, I think the most important thing in picking a wife is first to have a heart-to-heart session with yourself and try to find out what you want and need in a wife. You wouldn't buy a limousine, you know, if you needed a truck in your business, so at least show that much judgment in selecting a wife.

If you are a poor man you will need a wife who will be a working partner. Pick out some woman who is strong and healthy and who knows how to cook, wash, scrub and who is accustomed to doing housework and will think it no burden. Don't marry a frail little girl who has done nothing but curl her hair and manicure her nails and who isn't even on speaking terms with a gas range.

As you are 42 years old, pick out a wife in your own age class. Select one who is only a few years younger than you are who knows the same things that you know, who dances the same steps that you do and who is ready to settle down and go domestic. Don't marry some little flapper who is young enough to be your daughter, who will think you are as old as Methuselah and all of your ideas prehistoric, and who will want to go out to parties every night.

Pick out for a wife a girl who likes to do the same sort of things that you do, who has the same religion and the same taste in pie. The only happy couples are those who can yes-yes each other. The arguers always quarrel.

Pick out a girl who is good-natured and who can laugh things off instead of making tragedies of them. She will make jokes out of your faults instead of nagging you about them. She will make you a cheerful and happy home and keep you glad you married her.

DOROTHY DIX.
(Copyright Ledger Syndicate).

The Examiner Home Service

Easy to Train a Dog in Short Lessons

Some people have a special knack for training dogs? Nonsense! You, too, can train your dog with the help of easy training rules.

To teach your dog to sit and stay down until called, hold the leash gently with your right hand and, with your left, press lightly on the dog's hind quarters. Say gently, but firmly, "Sit!" When he tries to rise, press him down again. When he has sat down, stayed down, then come at your call, reward him with a tidbit. Limit each lesson to 10 or 15 minutes.

Let no one else have a hand in your dog's training. And don't try to teach more than housebreaking during his first ten months.

Our 32-page booklet gives step-by-step training lessons. Pointers on feeding, grooming, treatment of distemper and other ailments, too.

Send 15c in coins or stamps for your copy of HOW TO CHOOSE AND CARE FOR YOUR DOG to Examiner. Home Service, Peterborough. Be sure to write plainly your NAME, ADDRESS, and the NAME of booklet.

NEW HOMES FOR SWISS

In spite of an economic recession, many homes are being built in Switzerland.

GOODNIGHT STORY

By MAX TRELL

All the Mother Goose people were crowded around the well when Knarf and Hanid came running up. Some of them were peering down into it. Jack Spratt was shouting down into it at the top of his voice: "Simple Simon! Are you down there? Come up again at once before you drown!"

"Get a rope, somebody!" Jack the Giant Killer interrupted. "We have to throw him a rope. We'll pull him out."

But no one seemed able to find a rope.

Little Bo-Peep said: "Can't we use the wooden crook I keep to tend my sheep? It's got a hook on the end of it."

All at once Mother Goose held up her hand. "Silence, all of you. This is very serious. We've got to save Simon. He's down in that well all right. Jack and Jill saw him fall in as they came down to fetch a pail of water. He was pulled in by a whale, perhaps, though I

They both climbed into the bucket.

don't see how a whale could fit in a well. There's only one thing left to do."

"What is it?" everyone asked.

Who Will Go.

"Someone has to go down into that well and bring him up again. Simple Simon's very foolish if he thinks he can live at the bottom of a well. Who is going to go down after him?"

At this Knarf answered: "I'll go down after him!"

"So will I," said Hanid.

"Hooray for Knarf and Hanid!" shouted everybody. "They're going to save Simple Simon who was pulled into the well while fishing for a whale!"

Then they both climbed into the bucket and they were let slowly down into the well. Then the bucket went down into the water.

Knarf and Hanid didn't mind being in the water a bit. They didn't even get wet. They weren't real children, you know, but just the shadows of children. Shadows never get wet. Then all of a sudden there was a little bump.

"We've hit the bottom!" Hanid exclaimed. "Now where is Simple Simon?"

And Knarf started calling as loudly as he could: "Simon! Where are you? Simon!"

(Continued to-morrow.)

(Copyright, 1938, K.F.S., Inc.)

CENTRETON

On Sunday afternoon St. John's Anglican church held their annual thanksgiving service. The altar was decorated with Autumn flowers, leaves, vegetables and fruit. The guest speaker was the Rev. Canon Plumptre, late rector of St. James Cathedral, Toronto. Rev. T. A. Nind, the home pastor, was also present. Several old friends from nearby towns were noticed in the congregation.

Bulldog Solos Taboo

DALLAS, Sept. 22 (AP) — The neighbors said they liked music but objected to young Mike's warbling. Mike, a bulldog, sang every day—playing his own accompaniment. Bracing himself on a piano bench, he would strike the keys with his forepaws. Then he'd lift his voice in a range somewhere between a high baritone and low tenor. When the neighbors complained Mrs. Henry Sorenson, Mike's owner, promised to keep the piano closed.

SCOTT'S SCRAP BOOK

OUR BOARDING HOUSE —with Major Hoople

"With women LOVE counts most"

SAY FAMOUS HOLLYWOOD SCREEN STARS

"That's why we advise—keep skin smooth, guard against unattractive Cosmetic Skin"

CLEVER GIRLS everywhere take the screen stars' tip—win romance with soft, appealing skin. *Choked pores* cause Cosmetic Skin—dullness, tiny blemishes, enlarged pores. Lux Toilet Soap's ACTIVE lather guards against this danger because it *thoroughly* removes stale rouge and powder, dust and dirt.

Use cosmetics all you like. But protect your skin with this gentle soap—before you renew make-up—ALWAYS before you go to bed.

9 out of 10 Screen Stars use Lux Toilet Soap

WOMEN'S WORK AND INTERESTS

Serving Meats Attractively Necessary for Good Meal

(By Mary Moore)

When you set out to select the meat for your dinner, then prepare it in some manner that you know will please the palate of your poppa, don't you think it deserves the best stage effect you can devise? I am a vegetable fiend, but do not you think with me that they often detract from the beauty and appeal of the meat? That is why I want you to serve your meat cut square in the centre of the warmed dinner plate—with nothing but its garnish or sauce or specific accompaniment to attract the eye from it. If meat thus served is ample and nice enough you need only a salad and roll to complete the course.

When the weather turned cool last week the chilling thought struck me that winter was on its way and I was back in my old habit of cooking vegetable and fruits, when my family still had the chance of eating them fresh and raw—the protective foods we pay so dearly for in the winter and need so much.

As a consequence I pinned a note to the kitchen bulletin board that we were to eat fresh uncooked fruits and vegetables whenever possible (I weakened a little on this when I thought of the grand Country Gentleman corn that was still on the market.) This resulted in much plain and fancy thinking that gave birth to

Canadian Goulash (A Company Dish —Not Hash)

Brown eight medium sized, peeled and quartered onions in butter or good dripping until they are a little transparent but not at all burned. Cut shoulder veal (or veal from the top of the round if you want to afford it) into 1-inch dice, and sear this meat in the pan with the onions, plus 1 tablespoon of mild paprika. You read that right—1 tablespoon paprika. This is best if you have some meat stock or canned consomme to add—however 2 cups boiling water do nicely, add 1 tablespoon finely chopped green pepper and cook for 1½ hours covered and slowly. Mix together 1 tablespoon flour with 1 cup sour cream, stir it into the goulash until it boils. Serve this goulash on hot plates (or platter) surrounded with heavy border of parsley—or if it is midwinter before you get around to making it surround it with a border of boiled noodles and serve cauliflower with cheese sauce or Hollandaise with it.

Sweetbreads In Popover Ring

It is probably disgraceful that our kitchen does not own such a thing as a popover pan—but we don't and life seems to keep going on so I won't lose any sleep over it because when I wanted popovers the other night I made them in my ring mould which I used as a border for creamed sweetbreads.

One pair of sweetbreads can be stretched quite a distance—we made ours serve five people. First parboil them in boiling water to which add 2 tablespoons vinegar, and let them simmer for 10 minutes, then immediately plunge them into cold water to firm them. Trim the skin from them and cut them into ½-inch cubes. Make a cream saurce by melting 3 tablespoons butter, adding 3 tablespoons flour, then stirring in 1 cup either milk or cream or half of both, until it thickens. Add ½ teaspoon salt, 1-16 teaspoon white pepper. In the meantime the popovers should be a-popping.

Popover Batter—One cup flour, ¼ teaspoon salt, ⅞ cup milk, 2 eggs, ½ teaspoon melted butter. Mix the salt and flour; add milk gradually in order to obtain a smooth batter. Add eggs, beaten until very light, then beat 2 minutes using rotary beater. Have iron gem pans, buttered and hissing hot (or ring mould in this case) and pour in batter and bake about 30 minutes at 500 deg. For first half, 350 for second half baking time. When done turn out on round plate or platter and pour creamed sweetbreads in centre, garnish with sprigs of parsley or border of ripe olives at base.

Corned Beef Hash

Does the thought of this leave you cold? If so you better snap out of it for you are missing one of life's minor treasures.

Put cooked corned beef through the food chopper's coarsest knife. To each cup of corned beef ground add 2 cups hot freshly mashed potatoes (cold potatoes won't do for this dish), and moisten it all with cream and butter. Pour into buttered casserole, level it of, sprnkle with paprika, dot with butter and bake until crust forms. Serve with homemade true mayonnaise to which is added freshly grated horse radish. (Freshly grated horseradish added to mayonnaise is good with hot boiled tongue too.)

A Prize Winner

Jean, daughter of Rev. J. R. and Mrs. Trumpour of Cavan who took the Milky Way Course in Cavan last winter and has won prizes in nutrition at three fairs. She scored first at the Peterborough Exhibition, first at the C.N.E. and second at Lindsay.

(Examiner Correspondent's Photo.)

All our groceries for the weekend were in, but I couldn't resist a quick walk through the market place last Saturday afternoon, and a farmer caught me off guard and I bought a grand looking 4-lb. chicken for 85 cents because he wanted to get home.

So I hunted for a new chicken recipe and turned up

Chicken Au Normandie

One 4-lb. chicken (an obliging recipe), 1 cup salad oil (don't tend to stint on this), 1 clove garlic, ½-cup sliced fresh mushrooms, 1 tablespoon finely chopped onion, 3 cups canned or fresh tomatoes, 1 teaspoon salt, ⅛ teaspoon pepper, ½ cup chopped green pepper. Cut the chicken into pieces for serving. Roll in flour and brown on all sides in the salad oil to which has been added the clove of garlic. Add remaining ingredients, cover and simmer gently for about 1 hour if the chicken is young—2 hours in the oven if it is a fowl. To make gravy remove the chicken to hot platter, and stir 3 tablespoons flour into the fat in pan, then add 3 cups hot milk and stir until it thickens. Pour over the chicken on hot plate or platter and garnish with apple jelly in small moulds or slices.

We served this with Roquefort stuffed celery and sliced head lettuce and tiny hot finger rolls with unsalted butter. Dessert was a melon ball and peach fruit cup sweetened with honey—it was a honey of a meal.

JUST BETWEEN US WOMEN

"Suppose a neighbor should desire
To light a candle at your fire,
Would it deprive your flame of light
Because another profits by't?"
—Lloyd

Dear Friends:

Not long ago a woman was wailing over the fact that some other woman copied her, in her manner, her clothes, her furniture, and even her food I told here that "Imitation is the sincerest form of flattery," but it did not soothe her ruffled feathers.

Don't we all copy one another from the cradle to the grave? Are we not told over and over again to take someone for an example? Do we not copy our Fathers and our Mothers when we learn to talk, so that French parents teach French, and we teach them to talk English?

Only in ourselves are we individuals. Seldom can we get a hat or a coat, a piece of meat, a can of food or a pound of coffee without others getting exactly the same thing.

And does anyone hurt us if they take a light from our fire or pattern themselves on us. It is so unlikely that our friends will be in their house, or theirs in ours, so why all the fuss?

Not so long ago, a woman spent over an hour talking almost word for word, one of the articles I had written. Of course, she did not know I was Roberta, but instead of being peeved I was proud to think she liked it well enough to memorize it and pass it on.

I knew another woman who made an article of food which I liked very much, so I asked the recipe which she gave me. I tried it but it was a dismal failure. I tried it again with the same result.

Later on, another woman and I talked it over, and she put me wise. She told me this lady would not refuse the recipe, but always left out an important ingredient so that none of us could make this like she like she did.

So, we gave her a dose of her own medicine, but it didn't cure her. Now very few bother with her at all. She was afraid we would warm ourselves at her fire, and now her fire burns low.

We need other people's ideas, and they need ours. Only on that way can we improve. Why learn anything at all if you know it already. I remember when I was taking a course in domestic science and we had a little of this and a little of that, and I said "Let's take what we have, add a little more and combine them and see what we get."

And out of it we evolved the most gorgeous cake. We liked it so much that we wrote down all the bits and scraps of peel and fruit, shortening and spices, and now it is a standard recipe.

If you have learnt anything worthwhile, pass it on. You can't take it with you, and remember all the times you have been glad of the ideas of other people.

If they let you light your candle at their fire, they did not lose any heat, and neither will you if you do likewise. When you read what another has written, you get something. If they held it back, you would not get it.

There is always the individual touch you can give things to suit you better, a different icing on a cake, a different way of arranging furniture or hanging drapes, a different clip on a dress.

But don't be stingy or so affronted when someone wishes to copy you. Maybe their taste is not as good and they wish to improve it. Maybe their brain is not as alert, and they wish to bring themselves up to your level.

Only when we share do we get full value out of anything, so do your part. Then you won't be ashamed to warm yourself at another's fire.

Your friend, ROBERTA

The Examiner's Needlework Pattern

JIFFY KNIT BLOUSE PATTERN 1568

A jiffy-knit blouse of just two identical pieces (not counting sleeves) sewed up the front and back. It's plain knitting throughout—no purling anywhere. Pattern 1568 contains directions for making blouse and a plain knitted skirt in sizes 16-18 and 38-40 (all in one pattern); illustrations of blouse and of stitches; materials required.

Send 20 cents in coins or stamps for this pattern to Examiner, Needlecraft Department, Peterborough. Write plainly PATTERN NUMBER, your NAME and ADDRESS.

Unrest Said Due To False Gods

ELGIN HOUSE, Sept. 22. (CP).—Existing unrest in the world is partially due to "the setting up of other gods," Ruth Rouce of Great Britain, newly elected President of the World's Council of the Young Women's Christian Association, told an American-Canadian conference of the Y.W.C.A. here to-day

"The underlying cause of the world's unrest is not merely an economic one," said Miss Rouce, addressing 40 delegates. "The condition is due as well to the setting up of other gods, the putting of the State, the race and the group in the place of God, which means farewell to freedom of thought, of education and of truth."

Discussing international relationships, Miss Rouce listed as on the brighter side of the picture the 1,000,000 members of the Y.W.C.A. in sixty-five countries who, she said, are united in a Christian fellowship, irrespective of creed or race.

Young's Point

Mr. and Mrs. Russell Woods, of Detroit, Michigan, have been the guests of Mr. and Mrs. Andrew Wilson and other relatives for the past week. They left for home on Sunday.

Rev E. C. Moore, Mrs. Moore and Mrs. Bland spent a few days in Toronto recently.

The W.A. of St. Aidan's church met in the parish hall on Thursday evening for their first meeting of the season, with Mrs. Moore, president, in the chair.

The members planned for their fowl supper and dance which will be held in the parish hall on Thursday.

On Tuesday last a party, including Mr. and Mrs. Russell Woods, of Detroit, Mrs. David Darling, Mrs. Percy Stenner and Mr and Mrs. Andrew Wilson motored to North Bay and Callander, where they visited the Quints.

RECORD STAG HEAD

WELLINGTON—(CP). — A New Plymouth stalker recently shot a deer with antlers 4 4inches long, a record for New Zealand and probably the world. The right antler had 10 points and the left eight.

CARPENTIER AS CADDY

SLOUGH, England — (CP). — George Carpentier, famous French boxer, caddied for his 17-year-old daughter, Jacqueline, when she competed for the first time in the Girls' Open Golf Championship near here. She was defeated five and three in the first round.

SKIING IN TASMANIA

LAUNCESTON, Tasmania—(CP)—Heavy falls of snow made excellent skiing during July and trails at National Park, Ben Lomond and Mount Wellington were popular with winter sports fans.

"YOUR APPLE A DAY THE PURITY BREAD WAY"

You Will Enjoy Purity APPLE BREAD

PURITY BAKERIES LIMITED Peterborough 660

SAVE TIME and STEPS!

Buy 4 CANS OF OLD DUTCH

One for the BATHROOM
One for the KITCHEN
One for the LAUNDRY
One for the GARAGE

Save time and steps. Don't waste time going from one part of the house to the other to get the Old Dutch. Keep Old Dutch handy in every room where you use it. Thus you save time, save steps, save surfaces. For Old Dutch doesn't scratch. It is made with Seismotite.

MADE IN CANADA

OLD DUTCH OFFERS YOU THESE ATTRACTIVE WM. A. ROGERS TABLE SPOONS

... For only 60¢ and the windmill pictures from three Old Dutch labels. Value ... $1.50. This A-1 Plus Quality Silverware is made by Oneida, Ltd.

Don't Miss This Big Bargain

This offer, good only in Canada, expires Dec. 31, 1939.

OLD DUTCH CLEANSER, Dept. Z118, 94 Macaulay Ave., Toronto

I am enclosing _____ windmill pictures from Old Dutch labels (or complete labels) and _____ ¢ for which please send me 3 Wm. A. Rogers Table Spoons and circular telling how I can get other pieces or a complete set of this A-1 plus quality silverware.

Name _____

Address _____

City _____ Province _____

Give your floors lifelong beauty and protection with JOHNSON'S WAX

Very economical to use

Wax your floors, furniture, woodwork, enamel refrigerator, paper lamp shades, boots and luggage ... (more than 100 everyday uses for Johnson's Wax).

S. C. Johnson & Son, Ltd. Brantford, Canada

AGNEW-SURPASS K-O-E-D STYLE SHOES

NOW ONLY $3 and $3.65

• A Bigger Shoe Dollar Value
• A Bigger and Better Style Selection

• Sandalized Pumps • Hi-cut Ties • Novel Ties • Gores • Tailored Oxford Types

Colorful new models in Suede with accents of patent leather in Blacks, Browns, Blues and Rusty Tans ... they're here in all over punched and stitched effects and the new draped lacings ... Never before have new styles embodied so many smart style ideas.

Consider too the new low prices on these nationally-known, quality shoes and you'll find ample reason why KO-ED SHOES are Canada's Fastest Selling Shoes for Women.

Join the ever-increasing throng of satisfied Agnew-Surpass buyers.

Assured Fitting Always
Sizes to 9. Widths AAA - C

KISMET HOSIERY

A full new stock of the currently popular coppery tones for fall wear in Chiffon or Semi-Service ... Choose wisely ... choose KISMET.

69c pr. 2 prs. $1.29

AGNEW-SURPASS SHOE STORES LIMITED

Canada's LARGEST Shoe Retailers

85 STORES IN CANADA

385 GEORGE ST., PETERBOROUGH — ALSO LINDSAY

But What a Show They Put on After All!

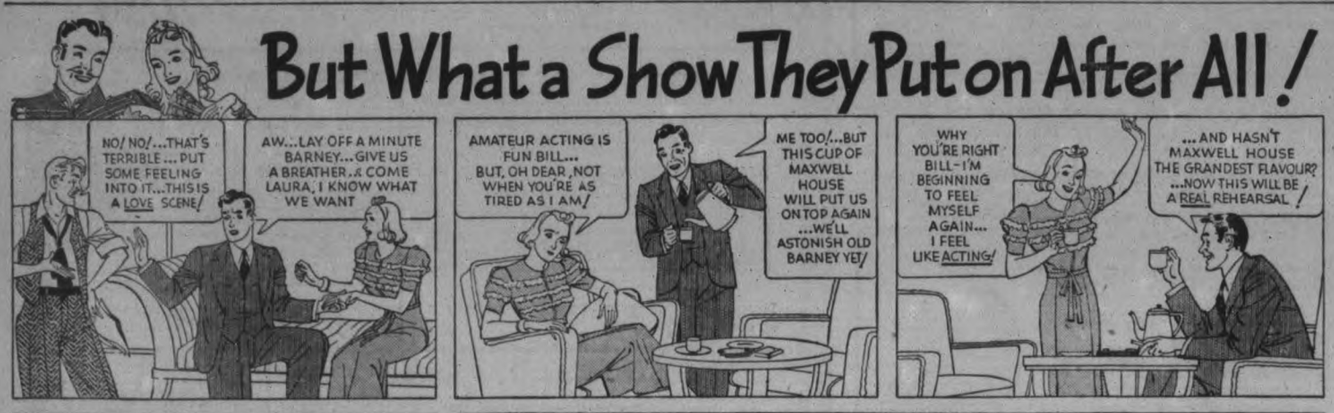

The Friendly Stimulation of Maxwell House

Helps You Do Your Best

THERE'S NOTHING like a fragrant cup of Maxwell House to ease tension. It gives you that welcome lift that helps you to do your best. It buoys you up—*never* lets you down. Its flavour—blended from the world's choicest coffees—is so rich and smooth, so *satisfying*.

Maxwell House comes to you in a super-vacuum tin—the one *sure* way to bring you coffee that is *truly* roaster-fresh. If you use a drip-pot or glass coffee maker, be sure to get *Drip Grind* Maxwell House—but for boiled or percolated coffee get the *Regular Grind*.

NOW 2 GRINDS DRIP GRIND AND REGULAR

MAXWELL HOUSE BRAND COFFEE

GOOD TO THE LAST DROP

MH68

WOMEN'S WORK AND INTERESTS

Winners In Ladies' Work At the Lakefield Fair

DOMESTIC SCIENCE SECTION

Class Y—Home made baking. Directors in charge: Mrs. G. Graham, Miss P. Shields and Mrs. S. Higgins.

Loaf white bread—1, Mrs. Frank Leahy, Lakefield, R.R. 4; 2, Mrs. Dan Delaney, Lakefield, R. R. 4.

Loaf nut bread (quick)—1, Mrs. C. Crawford, Lakefield; 2, Mrs. R. H. Alford, Lakefield.

Half dozen yeast buns—1, Mrs. Wm. Hawthorne, Lakefield, R.R. 1; 2, Mrs. Dan Delaney.

Half dozen light tea biscuits—1, Mrs. C. Crawford; 2, Muriel Bullock, Lakefield, R.R. 2.

One dozen plain sugar cookies—1, Mrs. R. H. Alford; 2, Mrs. Dan Delaney.

Jelly roll—1, Mrs. Dan Delaney; 2, Mrs. R. H. Alford.

One-half dozen muffins—1, Mrs. W. J. Mann, Bridgenorth; Mrs. C. Crawford.

One dozen coconut macaroons—1, Mrs. W. J. Mann; 2, Mrs. Dan Delaney.

Shortbread—Mrs. A. Humphries, Hastings.

One half dozen tarts, jam filled—1, Mrs. Dan Delaney; 2, Mrs. W. J. Mann.

Banana cake—1, Miss Eva Higgins, Lakefield S. S. 1; 2, Mrs. W. J. Mann.

Light layer cake (recipe attached)—1, Eva Higgins.

Chocolate cake (recipe attached)—1, Muriel Bullock; 2, Eva Higgins.

Fruit cake—1, Mrs. Frank Leahy; 2, Mrs. Dan Delaney.

Sponge cake—1, Eva Higgins; 2, Mrs. R. H. Alford.

Apple pie (variety named)—1, Mrs. W. J. Mann; 2, Mrs. Wesley Lawford.

Raisin pie—1, Mrs. Dan Delaney; 2, Mrs. Frank Leahy.

Pumpkin pie—1, Mrs. Wm. Hawthorne; 2, Mrs. Dan Delaney.

Vegetable salad (3 varieties)—1, Mrs. R. H. Alford; 2, Eva Higgins.

One half pound maple cream (homemade).—1, Mrs. Wm. Hawthorne; 2, Mrs. R. H. Alford.

5 lbs. honey in comb—1, Mrs. Ira Lowe, Mount Pleasant; 2, Mrs. W. J. Mann.

Strained honey—1, Mrs. Ira Lowe; 2, Mrs. W. J. Mann.

5 lbs. maple syrup—1, Mrs. Wm. Hawthorne; 2, Mrs. A. Humphries.

Six pint jars of preserved fruit—1, Mrs. R. H. Alford; 2, Mrs. W. Lawford.

Six jars jelly—1, Mrs. W. J. Mann; 2, Mrs. R. H. Alford.

Six jars canned vegetables—1, Mrs. R. H. Alford; 2 Mrs. C. Crawford.

Six jars pickles—1, Mrs. R. H. Alford; 2, Mrs. Wesley Lawford.

Lemon, orange and grapefruit marmalade—1, Mrs. R. H. Alford.

School lunch, complete—1. Muriel Bullock; 2, Eva Higgins.

Meat Loaf—1, Mrs. C. Crawford; 2, Eva Higgins.

Six pounds homemade soap—1, Mrs. A. E. Higgins; 2, Eva Higgins.

Special Standard Brands Ltd., prize for best layer cake, iced, made with Magic Baking Powder—1, Mrs. Wm. Hawthorne; 2, Mrs. C. Crawford.

Special Pure Gold Medal Manufacturing Company Limited prize, one half dozen tea biscuits, with Blue Ribbon Baking Powder—1, Mrs. C. Crawford; 2, Mrs. Wm. Hawthorne; 3, Mrs. R. H. Alford.

Special prize presented by Lakefield Creamery for best quart of maple syrup—1, Mrs. Wm. Hawthorne.

Special prize presented by St. Lawrence Starch Company, as second prize for best fruit cake—Mrs. Dan Delaney.

Class Z—Ladies' work. (Domestic manufacture)—all new work. Directors in charge: Mrs. W. Gillman, Mrs. D. H. Webster, Mrs. Crowe, and Mrs. Hamlin.

Hearth rug hooked—1, Mrs. W. J. Mann; 2, Mrs. R. H. Alford.

Floor mat, braided—1, Mrs. R. H. Alford.

Socks, coarse—1, Mrs. Ira Lowe; 2, Mrs. W. J. Mann.

Socks, fine—1, Mrs. Ira Lowe.

Mitts, double knit—1, Mrs. Ira Lowe; 2, Mrs. W. J. Mann.

Gloves, hand knit—1, Eva Higgins.

Infant's outfit, knitted—1, Mrs. Ira Lowe.

Lady's knit suit (2 pieces).—1, Eva Higgins; 2, Mrs. Jack Mathews, Lakefield.

Pullover—1, Eva Higgins; 2, Mrs. W. J. Mann.

Scarf—1, Mrs. Ira Lowe.

Practical work apron—1, Mrs. Ira Lowe.

Workshirt (homemade)—1, Mrs. W. J. Mann; 2, Mrs. Ira Lowe.

Bedroom

Bedspread (candlewick)—1, Mrs. Ira Lowe.

Quilt, appliqued—1, Mrs. George Spence, Lakefield; 2, Mrs. D. H. Webster, Lakefield.

Quilt, quilting considered—1, Mrs. D. H. Webster; 2, Mrs. Geo. Spence.

Quilt, block, new design—1, Mrs. Gilbert Bullock, Young's Point.

Pair white embroidered pillow cases—1, Mrs. Ira Lowe; 2, Mrs. R. H. Alford.

Pair pillow cases, crochet edge—1, Mrs. Ira Lowe; 2, Mrs. W. Hamlin.

Towels, 1, embroidered, 1. crochet trimmed—1, Mrs. R. H. Alford; 2, Mrs. Ira Lowe.

Vanity set, 3 piece—1, Mrs. Ira Lowe.

Dining Room

Luncheon sets, including centre or scarf, four plate pieces and four serviettes—1, Mrs. Ira Lowe.

Tea cloth with four serviettes—1, Mrs. R. H. Alford; 2, Mrs. Ira Lowe.

French hemmed table cloth with six serviettes—1, Mrs. Ira Lowe.

Colored linen embroidered centerpiece, over 18 inches—1, Mrs Ira Lowe.

Wool tea cosy—1, Mrs. Ira Lowe; 2, Eva Higgins.

Four hot plate mats—1, Mrs. Ira Lowe.

Living Room

Crocheted afghan—Mrs. George Spence.

Crocheted wool cushion, mounted—1, Mrs. W. J. Mann.

Fancy cushion—1, Mrs. Ira Lowe; 2, Mrs. Gilbert Bullock.

Ladies' Work

Filet crochet, coarse—1, Mrs. Ira Lowe; 2, Mrs. D. H. Webster.

Fancy crochet, not filet—1, Mrs. Ira Lowe, 2, Mrs. R. H. Alford.

Fine hemstitching—1, Mrs. Ira Lowe; 2, Mrs. R. H. Alford.

Cross stitch—1, Mrs. Ira Lowe; 2, Mrs. D. H. Webster.

Cut work embroidery—1, Mrs. Ira Lowe; 2, Mrs. R. H. Alford.

Three handkerchiefs (handwork)—1, Mrs. W. J. Mann; 2, Mrs. R. H. Alford.

Knitting bag—1, Eva Higgins

Practical house dress—1, Mrs. Ira Lowe.

Nightgown—1, Eva Higgins.

Pyjamas—1, Eva Higgins.

Colored card table cover—1, Mrs. R. H. Alford.

Special prizes for class Z: Carton of household products as 2nd prize for pullover, won by Mrs. W. J. Mann; carton of household products as 2nd prize for embroidered white pillow cases, won by Mrs. R. H. Alford; carton of household products as first prize for scarf, won by Mrs. Ira Lowe.

Wine Keg Explodes

CHICAGO, Sept. 22 (A.P.).—Explosion of a wine cask in the basement of a distributing corporation caused: The injury of one workman, the splashing of 1,650 gallons of port all over the cellar, tripping of the sprinkler system which flooded the plant and turned in a fire alarm, collapse of a fire-brick wall, and the shattering of plate-glass windows—all within five minutes.

More Strawberries

LINDSAY, Ont., Sept. 22 (C.P.).—Want some strawberry shortcake made with home-grown berries? W. J. Hoar has a pretty good crop now and says there are plenty of blossoms so there should be lots more berries unless frost comes. Hoar picked the first berries from his garden on June 6, and the season should have ended about a month later.

A 32-Pound Muskie

BELLEVILLE, Ont., Sept. 22. —(CP). — Russell Smith and Fred Croft, fishing on the Trent River, fought with a 32-pound lunge for 45 minutes before subduing the fish with a lusty blow from a softball bat they carried in their boat.

Keene Nuptials

An interesting wedding took place recently in Keene, when Miss Jean Richardson, daughter of Mrs. Robert Richardson, Otonabee, became the bride of Mr. Harold Plunkett, son of Mr. and Mrs. Chris Plunkett, Otonabee. Members of the wedding party pictured ABOVE, from LEFT to RIGHT, are: The groom and his bride; Miss Marjorie Plunkett, bridesmaid, and Mr. George Richardson, groomsman.

Mary Farnero Weds John Heffernan

Autumn flowers were used to decorate St. Peter's Cathedral for the marriage at eight o'clock Wednesday morning, September 21, of Mary Farnero, daughter of the late Mr. and Mrs. V. Farnero, 270 Reid street, to John Heffernan, son of Mr. and Mrs. John Heffernan, 56 Aylmer street. Rev. Masterson officiated, and Miss Loretta Jardino presided at the organ.

The bride was given in marriage by her brother, Mr. Andrew Farnero, and wore a gown of white satin which was cut on Princess lines, and swept into a lengthy train at the back. A row of tiny, covered buttons were used from neckline to waist at the back, and a graceful veil of net fell to the floor from a coronet of lily of the valley. Her bridal bouquet was of pink roses and fern tied with wide satin ribbon.

The bridesmaid, Miss Annie Micolli, wore a pink taffeta frock made with a bouffant skirt, and matching fitted jacket. A veil of pink net fell to her shoulders from a headdress of pink roses, and her bouquet was of matching roses and fern.

Mr. Edward Kearns was best man, and the ushers were Mr. Grant Heffernan, brother of the groom, and Mr. Albert Ashmore, who is a brother-in-law.

A reception followed at the home of the groom's mother, where Mrs. E. Collins, sister of the groom, received in a gown of printed black chiffon with matching hat, and corsage of white roses. The groom's mother wore navy lace, navy accessories, and a corsage of lily of the valley, and Mrs. William Heffernan, sister-in-law of the groom, who also received, was in navy chiffon with matching accessories and corsage of pink roses.

The wedding dinner was served at a table laid with white linen and decorated with pink and white streamers, and a centre bouquet of carnations, roses, and lily-of-the-valley.

Immediately after the dinner Mr. and Mrs. Heffernan left by train for Montreal, the bride wearing for travelling a frock of green wool, with grey coat and black accessories. On their return they will live at 56 Aylmer street.

CONTRAST

SAINT JOHN, N.B.—(CP).—Two needleworked quilts, given special prizes at the Saint John Exhibition, were made by a one-armed man, Albert Evans, who has earned his living for the last 20 years by doing sewer repairs here.

Marion Wood Is Married in Blue

One of the loveliest of the Autumn weddings took place at seven o'clock Wednesday evening, September 21, when Marion Eleanor, only daughter of Mr. and Mrs. W A. Wood, 24 Stewart street, became the bride of Gerald Francis Grose of Belleville son of Mrs. E. Grose and the late Mr. Grose of Peterborough. Rev. F. W. Craik officiated.

Cosmos gladioli and ferns adorned the church, and the guest pews were marked with asters and streamers of tulle. Wedding music was played by Mr. Cecil Lapp, and during the signing of the register Mrs. R. C. Searles sang "Golden Day of Promises."

Given in marriage by her father, the bride was gowned in powder blue chiffon over taffeta, with shirred bodice and tiny bolero jacket with shirred sleeves. Her blue net veil fell softly to her shoulders from a headdress of tiny rosebuds, she wore blue brocaded slippers, blue lace mittens, and carried a graceful bouquet of Bettertime roses and lily of the valley.

Miss Zoe McDonald was the only attendant. She wore a frock of tea-rose chiffon over taffeta, buttoned at the back with tiny, self-covered buttons, and fashioned with a small, shirred bolero jacket. Her shoulder-length French violet veil was caught with tiny purple asters. She wore French violet slippers, silver-trimmed, matching lace mittens, and carried a nosegay of tea-rose gladioli, tiny purple asters and mauve baby's breath.

Mr. Harold Grose, brother of the groom, was best man, and the ushers were Mr. Frank A. Wood, brother of the bride, and Mr. Earle Grose, brother of the groom.

A reception was held at the home of the bride's aunt, Mrs. P. Aitchison, who wore dusky pink chiffon with black taffeta jacket, small black hat with tiny veil and a corsage of carnations and ferns. The bride's mother was gowned in navy triple sheer with matching hat, and a corsage of carnations and ferns.

For travelling the bride wore a grey crepe dress with wine taffeta-lined girdle, wine wool three-quarter length jacket, and wine accessories. After a short wedding trip Mr. and Mrs. Grose will live in Belleville.

WINS TOURNAMENT

SAINT JOHN, N.B.—(CP).—After he was nosed out of this year's Maritime golf tournament Eric L. Thomson beat a field of 44 amateur shotmakers, to win the third annual Saint John and district title with an 81 and 83 for a par 70 course.

Foot Notes For Your College Wardrobe

Neill's . . . are at the "Head of the Class"

College Girls' Shoes

AN EXCELLENT SELECTION OF STYLES AND PRICES

1.98 - 2.59 - 3.00 - 3.50 - 5.00

Dependable Quality—Up-to-the-Minute Styles

All fittings verified by X-ray. It pays to be Correctly Fitted — at Neill's

350-4 GEORGE STREET

R. Neill Ltd.

TELEPHONE 325

You have a right to know

That 100 pieces of 'Princess' Aluminumware consisting of eleven (11) different articles are on sale at

CHOWN'S

79c

Special Each Article

Percolators
Tea Pots
Roasters
French Fryers
Special Steamers

5 Quart Tea Kettles
Straight Sauce Pans

6 Quart Vegetable Pots and London Kettles

Large Double Boilers
Large Lipped Sauce Pan Sets

Imagine! French fryers and steamers for 79c? Words can not describe the value offered. Come and see these large aluminum articles on display, now!

Black's Two Day's Sale!

We are pleased to announce that we have, now on hand, a large and complete new stock of Ladies' and Men's Fall and Winter merchandise . . . and here is something new . . . WE ARE OPENING UP THE SEASON WITH OUR MERCHANDISE MARKED DOWN!

LADIES—LOOK THESE VALUES OVER!

Winter Coats — With fur collars. Sizes 14 to 48. Newest styles. In black and navy. Regularly priced up to 20.00 ..... 11.95-14.95

Our Better Coats — For Winter consist of silver fox, Persian lamb, coon, wolf, Bombay lamb trims, coats of every description. Will be marked down 25% in price for these two days only.

Spring and Fall Suits and Coats — Clearance. Sizes 14-42. Just a few left over in various shades and styles. While they last 4.98-6.98

WE HAVE A HUGE STOCK OF IMPORTED TWEEDS — With either loose or fitted styles. Wolf collars ..... 14.95 Up

SEE OUR FUR COATS — We are agents for a large reputable fur coat firm. Have your fur coat made individually to suit your own taste. Every coat guaranteed. For as low as ... 39.50

LADIES' FALL and WINTER HATS carefully selected Each hat — All styles. All shades. ..... 1.69 Up

DRESSES — The newest in Fall and Winter dresses, in all shades. The materials—crepes, satins, etc. Have been bought to sell for 5.98. Two days only 2.50-3.98

DRESSES — 25% Off our large stock of better dresses, in silks, sheers, fancy silks, woollens, etc. Sizes up to 24½ and 46. This two-day sale only.

JUST UNPACKED — When you visit our store, see our GLASS SHOWCASES for the formal and afternoon dresses. In the newest material—lace, taffeta, velvet, etc.

Please Note — We will be closed the coming Monday and Tuesday, Sept. 26th and 27th, owing to the Jewish New Year. Therefore, we are staging this week-end sale to make it worth your while to do your shopping this week-end instead of on Monday and Tuesday. Please transact any business before or after these days.

IN OUR MEN'S DEPARTMENT

Men's Spring & Fall Topcoats. Size 33-44 in Barrymore cloth and in tweed. Reg. up to 18.50 ..... 5.95-10.95

STUDENTS' SUITS — Sizes 34-37. Blue, grey, brown and tweeds with two pairs of trousers. Smart new styles 9.99

Men's and Young Men's Suits — Sizes 36-44, in all shades and styles; each with two pairs of trousers. Are all reduced for this week-end sale.

BOYS' SUITS — A new shipment of suits. Sizes 26-33. All shades, with plain or sport backs. Each with two pairs of trousers 4.98-7.98

TROUSERS — For dual purpose, either fine wear and yet strong enough for work. Reg. 2.75 .... 1.65

MEN'S HATS — In all shades 1.79

YOU'LL FIND THESE AND MANY MORE BARGAINS AT

BLACK'S

PHONE 2029 KING & GEORGE STS.

HERE AGAIN

CHOWN'S SPECIAL PAINT

White, Old Ivory, Pearl Grey
Cream, Shutter Green, Light Green
Light Brown, Cottage Brown, Bright Red
Floor Colors: Medium Grey, Tan

Quart can. Regular 85c SPECIAL 69c

Gallon can. Regular 3.35 SPECIAL 2.35

CHOWN'S SPECIAL PAINT is a medium-priced paint manufactured from pigments and liquids, which can be depended on for wear, ease of application and appearance.

WINDOW GLASS

We have one of the largest stocks in Peterborough and our prices are the best.

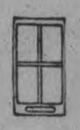

5 x 12	6c	16 x 30	32c
10 x 16	10c	18 x 28	33c
12 x 16	12c	20 x 28	37c
12 x 18	14c	24 x 24	40c
14 x 24	21c	24 x 30	50c
14 x 28	26c	28 x 28	56c

If your size is not shown here we can supply it at the same low prices.

NU-WALL the low cost washable wall paint!

Dries in two hours. Leaves no brush marks or laps. Has no odor.

● New walls and ceilings for old! One 5-lb. package of NU-WALL is enough for the walls and ceiling of an average room. Choice of white or ten lovely pastel tints. NU-WALL is so easy to use. Mix with water—apply—in two hours it's dry! You can wash it just like oil paint. Ask for a tint card.

5-lb. pkg. WHITE... 1.05

Tinting colors (for adding to white). Pkg. 15c

FRIDAY - SATURDAY & MONDAY

MILL ENDS 98c

Special House Paint for wood surfaces where you do not wish to spend much money.

COLORS: GRAY, GREEN and BROWN

JAP-A-LAC

Florenamel

Reg. 1.35 quart. Special, quart 98c

SPECIAL, ONE WEEK

We Deliver

HUBERT CHOWN HARDWARE

417 GEORGE ST. - OLD EXAMINER BLDG.

Phone 729

Friday At 387 George St.

BUEHLER BROTHERS

Phone 3680

STEAKS — Juicy and Tender — Sirloin, Wing, Waffle 23c

Pickled Hocks, lb 10c

Blade Roast 15c lb.

SHOULDER PORK CHOP - - - 22c

PORK BUTT STEAK - - 25c

FISH — Fresh Fillet, Smoked Fillet, Salmon — lb. 16c

SAUSAGE MEAT 2 lbs. 25c

Shoulder LAMB CHOP 20c

PLATE RIB BOILING 9c

PERSONAL AND SOCIAL

Mr. Neal Collins visited recently with Lindsay friends.

❖ ❖ ❖

Mrs. Elizabeth Galbraith and her daughter, Mrs. Robt. W. Welsh, are in Toronto this week.

❖ ❖ ❖

Mrs. A. E. Barrie visited recently with her mother, Mrs. C. Burke, Lindsay.

❖ ❖ ❖

Friends of Mrs. Harry Bradburn, R.R. No. 3, Lakefield will be sorry to hear that she is ill at her home.

❖ ❖ ❖

Miss Amy Matthews has returned from Lakefield, and has taken an apartment over the Regent Theatre.

❖ ❖ ❖

Mr. Jack Pettit, Mr. Wm. Richardson and Mr. John Allen attended the Kiwanis convention, which was held Sunday, Monday and Tuesday.

❖ ❖ ❖

Mrs. Mary Abbott of Niagara Falls is the guest this week of her father, Mr. Joseph Whitehead, Campbellford.

❖ ❖ ❖

Mr. and Mrs. Edward Sylvester of Port Hope were recent guests of Mr. Sylvester's brother, Mr. David Sylvester, and Mrs. Sylvester, Morrow street.

❖ ❖ ❖

Senator F. D. Long and Mrs. Long of Park Rapids, Minn., who have been visiting in the city for some time, left today for their home in the States.

❖ ❖ ❖

Rev. T. H. Floyd and Dr. George Archer of Campbellford attended the joint meetings of the Trinity and Wycliffe College Alumni in Toronto this week.

❖ ❖ ❖

Miss Florence Staunton of Lakefield has received her Specialist's Certificate, and has been appointed Art Supervisor for the three public schools at Newmarket, Ont.

❖ ❖ ❖

Congratulations are being extended to Mr. and Mrs. David Sylvester of Morrow street, who are to-day, September 22, observing the 29th anniversary of their wedding.

❖ ❖ ❖

Guests from out-of-town who attended the Heffernan-Farnero wedding included: Mr. and Mrs. Albert Ashmore, Lindsay, Mr. and Mrs. Louis Berne, and Miss Sylvia Berne and Mr. William Berne, of Toronto.

❖ ❖ ❖

Mr. and Mrs. C. H. Greene, Buffalo, N.Y., Mrs. J. M. Greene, Toronto, and Mr. Kenneth V. Greene, Chicago, have returned to their home after some time spent at a Crowe's Landing cottage.

❖ ❖ ❖

Mr. Harold Grose of Toronto attended the wedding of his brother, Mr. Gerald Grose, who was united in marriage to Miss Marion Wood at seven o'clock Wednesday evening in St. James United Church.

❖ ❖ ❖

Mr. W. F. Dunn, K.C., of Regina, chairman of the Workman's Compensation Board of Saskatchewan, and Mrs. Dunn, have been guests for the past five days at the home of Mr. and Mrs. H. S. Powers. Their son, Jack Dunn, is a test man in the Canadian General Electric plant of this city.

❖ ❖ ❖

Out-of-town guests at the Bebee-Mackenzie and Nesbitt - Bebee double wedding ceremony, which was an event of Wednesday afternoon, were as follows: Mrs. Blake St. Louis, Detroit; Mrs. E. Brenton, Toronto; Mr. and Mrs. J. Nesbitt, Oshawa; Mr. Harold Brenton, Oshawa; Mr. and Mrs. Percy Williams, Bowmanville; Mr. and Mrs. J. Williams, Port Hope; Mrs. George Jones and Mrs. William O'Neill, Port Hope, and Mr. and Mrs. J. Malley, Pontypool.

❖ ❖ ❖

Auxiliary Meeting Is Well Attended

The ladies Auxiliary of the Canadian Legion held its initial meeting of the season in the Legion Hall Monday evening with a splendid attendance.

Two minutes' silence was observed and the flag presented. Three new members were proposed.

Plans were made to hold the annual bazaar on November 3 and 4. Visits made during the summer months numbered 168, 195 articles of clothing had been given out. Arrangements were made for a number of card parties to be held at the homes of the members.

It was decided to send the president of the Auxiliary, Mrs. E. Houghton, to the convention at Sault Ste. Marie as a delegate. The meeting closed with the National Anthem.

❖ ❖ ❖

Y.P.U. Banquet Well Attended

Over seventy-five young people attended the opening meeting of the George Street Young People's Union which was held Tuesday evening in the form of a banquet.

Following the delightful supper, Lloyd Parnall directed a program of sing-songs, stunts and contests. A certificate from the drama festival to the resident, Miss L. McDougall, for their religious drama "Release," was presented by Lloyd Richards.

An amusing and highly entertaining playlet, in which C. Wasson, A. Roberts, D. Hough and E. Wellman took part, was then given. An inspiring address by the guest speaker, Rev. G. Porter of Canton, was of much interest.

The meeting closed with a hymn, and the benediction by the minister, Rev. M. C. Parr.

❖ ❖ ❖

Convention Delegates

Delegates from out-of-town who attended the Peterborough Association of Baptist Churches, held Tuesday and Wednesday at Gilmour Memorial Church, included:

Mr. B. Nicholls, Lakefield; Miss C. M. Hinsman, Cobourg; Rev. and Mrs. J. U. Mackintosh, Norwood; Miss E. M. Tapscott, Cobourg; Mrs. R. C. Weston, Campbellford; Rev. and Mrs. W. H. Moore, Colborne.

Mr. and Mrs. W. Theobald, Colborne; Rev. and Mrs. P. J. Haire, Cobourg; Mr. Alex Gorman, Haldimand; Mr. F. Walberg, Cobourg; Rev. A. G. Sinclair, Belleville; Mrs. A. E. Hoyle and Mrs. R. Orr, Mr. Bert Orr, and Mrs. S. Sinclair, Belleville; Rev. E. K. Smith and Mrs. Smith, Port Hope.

Rev. C. R. Duncan, Hamilton; Rev. and Mrs. W. B. Walker, Lakefield; Mrs. Ben Nicholls, Mrs. M. A. Harvey and Mrs. Fred Webdale, Lakefield; Mrs. Robt. Baker, Norwood; Mrs. Fred Cook, Miss Nora Hale, Miss Violet Hobson, Belleville; Rev. W. C. Pearce, Brighton; Miss M. Ferguson, Mrs. D. Christie, Mrs. A. G. Chesher, Port Hope; Mrs. Ralph Orr, Brighton; Mrs. Charles Tweedle, Mrs. Arthur Clark and Mrs. Charles Tweedle, Brighton.

❖ ❖ ❖

Entertains For Mrs. A. McKinley

Mrs. H. Parkington of 146 Aylmer street entertained delightfully at an informal birthday party Wednesday afternoon in honor of Mrs. A. McKinley.

Guests included Mrs. T. Allen, Mrs. Simmons, Mrs. B. Carlson, Mrs. C. Orr, and Miss Gracie Allen

❖ ❖ ❖

Dupius—Flynn

MAYNOOTH, Sept. 22. — St. Ignatius Roman Catholic church at Maynooth was beautifully decorated with early autumn flowers and colored lights on Saturday morning, Sept. 17th, for the wedding of Kathaleen Loretta, daughter Mr. and Mrs. Michael Flynn, who was united in marriage to Bernard Dupius of Maynooth. Rev. T. J. Brady officiated, assisted by Rev. Adrian Flynn.

Given in marriage by her father, the bride was dressed in navy sheer with long sleeves, navy felt hat and accessories to match. The bride was attended by her sister, Miss Loyola Flynn, wearing, a dress of rust crepe with brown accessories. The groom was assisted by Mr. Bernard Freeman of Read, cousin of the bride.

Following the ceremony a wedding breakfast was served at the bride's home to the officiating priests and about fifty relatives of the contracting parties.

For travelling the bride wore a coat of navy wool crepe with navy accessories. After a short honeymoon to points south, Mr. and Mrs. Dupius will reside in Maynooth.

❖ ❖ ❖

Campbellford Personals

Miss B. Easton has returned to town after spending two weeks as guest of Mr. and Mrs. H. Benelle, in Cobourg.

Rev. T. H. Floyd and Dr. George B. Archer, who have been attending meetings of the Trinity and Wycliffe Alumni Associations, will return to town on Thursday.

Mr. W. I. Stillman, Front street, attended the funeral of the late Rev. Forbes Stillman in Toronto on Tuesday.

Dr. and Mrs. Fred O'Connor returned to Syracuse, N. Y., after spending the past few days as guests of Mr. and Mrs. T. S. Baker, Sebastopol street.

Miss Gertrude Maynard, Queen street, is a guest of Mr. and Mrs. F. R. Dennis at Crowe Lake.

Mr. Fred. Atkinson, of Sault St. Marie, is spending a few days as guest of Mr. Alfred Atkinson.

Mr. James Heptonstall, Ranney street, is holidaying in Western Ontario.

Mrs. Albert Stafford and family of St. Catherines, have returned after spending the past month with her sister, Mrs. Ernest Lee.

Mr. and Mrs. A. Hollings, Miss Muriel Mills, Miss Hilda Cowell, R.N., and Miss Nora Cowell motored to Gravenhurst during the week-end.

We Noticed

....A smart, roomy bag seen in a George street window would go nicely with any street costume. It is of smooth, black calf. The body of the bag and the flap are lined with one piece of leather, and a gold button makes the snug fastening.

❖ ❖ ❖

....And speaking of bags—fashion experts tell us that for day time, the box calf is still the favorite leather, but crocodile is also used, and black suede predominates for afternoon.

❖ ❖ ❖

....A very lovely picture gown designed to make you the "belle of the ball" is of black taffeta, its hoop skirt trimmed with velvet bands and light blue chiffon pleating. Jewelry to finish off this high-in-fashion costume should include an old fashioned locket and several heavy bracelets in old gold.

Three Cottesloe Maidens

These three pretty little girls favored Cottesloe Sunday School with a trio on Rally Day last Sunday. The youngsters were featured at the well-attended services. From LEFT to RIGHT, they are: Marjorie Patterson, daughter of Mr. and Mrs. Howard Patterson; Shirley Cuffe, daughter of Mr. and Mrs. G. Cuffe, and Betty Barr, daughter of Mr. and Mrs. G. H. Barr. (Examiner Correspondent's Photo.)

Baptist Churches Hold 136th Annual Meeting

The 136th Annual Meeting of the Peterborough Association of Baptist Churches held at Gilmour Memorial Church Tuesday and Wednesday of this week, came to a conclusion with a general meeting Wednesday evening, at which Rev. E. W. Young, D.D. of St. Andrew's United church, gave the address.

At the Sunday School session Tuesday afternoon Rev. H. E. Bridge, General Secretary of the Baptist Board of Religious Education, Toronto. The special speaker. At the evening Brotherhood Session, featuring the brotherhood movement in the denomination, Rev. C. R. Duncan of the McMaster University, Hamilton, was guest speaker, and chose as his theme "The Denominational Program."

Rev. H. E. Bridge also spoke at this session, and described plans for Jubilee convention in 1939, when Baptists of Ontario and Quebec will celebrate the 50th anniversary of the formation of the churches into a convention. This will be a huge gathering, Rev. Bridge said, comprising the Annual General Convention; the annual B.Y.P.Y. Convention, and the Women's Missionary Convention. This gathering will be held in the Automotive Building at the Exhibition grounds in Toronto.

Appoint Jubilee Team

On Wednesday evening the clerk of the Association, Rev. D. R. Wright, pastor of the entertaining church, gave a regime of the spiritual and financial conditions of the churches of this Association. There was the appointment, also, of a Jubilee celebration.

The appointments were as follows: Rev. W. H. Moore, Brighton, Ont., Mr. Charles E. Moore, Smith Township; Mrs. H. H. Graham, Aberdeen avenue, and Mrs. J. U. MacIntosh, Norwood.

Officers elected for the ensuing year were: Rev. W. H. Moore, Brighton, Ont., Moderator; Mr. Charles E. Moore, Smith Township, Vice-moderator, and Rev. R. D. Wright, Clerk.

Women's Session.

The Women's Session Wednesday afternoon was fortunate in having two very fine missionary speakers. Miss Muriel Brothers, missionary on furlough from India, gave an inspiring address on "Changes and Advancement in the India of Today."

Miss Eaton, who is a missionary among the new Canadians in New Toronto, gave an interesting description of her work among the people of various nationalities.

Circle Members.

Members of the Women's Missionary Circle were appointed as follows: Honorary Director, Miss M. Nicholls, Peterborough; Honorary President, Miss J. Jackson, Peterborough; President, Mrs. Gordon Mann, Smith Township; First Vice-president, Mrs. H. H. Graham, Peterborough, Second Vice-president, Mrs. W. P. Moore, Colborne; Director, Mrs. R. C. Weston, Campbellford; Assistant Director, Miss C. Hinman, Cobourg; Mission Band Director, Mrs. James Young, Smith Township; Convenor of White Cross Work, Mrs. H. O. Trusdale, Belleville, and Convenor of Nominations, Mrs. E. K. Smith, Port Hope.

A resolution was passed at the conclusion of the Wednesday evening session which expressed the appreciation of the delegates to the ministers and members of Gilmour Memorial Church for their generous hospitality.

Do You Know?

That insects in green vegetables will make an immediate exit if you add salt to their washing water?

❖ ❖ ❖

Emergency dress hangers may be made by rolling a newspaper tightly, wrapping in tissue paper, and tying round the middle with a piece of string, leaving a large loop by which to hang it?

❖ ❖ ❖

Brushes which have become soiled may be swiftly cleaned by rubbing in ordinary flour, which should be left there for five minutes? Then shake the brush and rub in a clean towel?

ACTION BE UNUSUAL

THORBURN, N.S.—In a letter to Richard Cholmondeley of the Thorburn citizens' committee, made public today, premier Angus L. Macdonald said "it would be most unusual" for the government to appoint a commission to probe Acadia Coal Company, before a previous commission which dealt with the same company had made its report.

Funeral services for Miss Margaret Saxl in London were held in Esperanto.

THAT'S WHY WE'VE CHANGED TO LIPTON'S Full-Flavoured TEA

Red Label 33c ½ lb.
Orange 35c ½ lb.
Yellow 40c ½ lb.

LIPTON'S is more economical—goes farther. It's the largest selling tea in the world.

Why waste your good money on insipid teas ... whose flavour diminishes the weaker you brew them? Change to Lipton's. Enjoy that sustaining richness that has won the preference of the world. Enjoy that full-bodied flavour ... concentrated in every leaf ... that makes every cup of tea, weak, or strong, a fresh, fragrant and exhilarating beverage you'll welcome any hour of the day.

FREE! Save the coupons in Lipton's packages. They'll bring you exquisite Wm. Rogers & Son Silverplate Gifts. Write now for Premium List, to Thos. J. Lipton Limited, 48 Front St. E., Toronto.

LIPTON'S Full-Flavoured TEA

QUICK ZEBRA LIQUID or PASTE STOVE POLISH BLACK AND BRIGHT

YOU SAVE HERE ON ALL FOODS

Clark's Pork & Beans No. 2 Tall Tin Reg. 10c 3 for 25c; No. 2½ Tall Tin Reg. 15c 2 for 25c

WHITE CLOVER SHORTENING Purely Vegetable 2 lbs. 23c

Horne's Dessert Pudding Reg. 10c 3 for 25c

HORNE'S Dessert Pudding Reg. 10c 3 for 25c

MATCHES 3 boxes 19c

McLAREN'S Jelly Powders 3 pkgs. 14c

GRAPE NUT FLAKES - 2 pkg. 19c

Heinz Special

Tomato Juice Reg. 10c 3 tins 25c

SOUPS Reg. size 10c 3 for 25c

SOUPS Med. size, Reg. 15c 2 for 25c

Christie's Pineapple M. M. Marigold Cake
It's a large Marigold Layer Cake enrobed with a tender marshmallow frosting, coated with fine cocoanut, decorated on top by half cherries in the corner 20c

Old Dutch Cleanser Made with selsmotite. Costs less to use, because it goes further... 2 tins 19c

Chateau Cheese Pkg. 15c

Fountain RASPBERRIES NEW PACK CHOICE QUALITY tin 15c

NEW HIGH-VITAMIN YEAST Cake 4c Recommended by doctors everywhere.

Pure Clover Honey 4 lb. tin 39c; 1 lb. container 15c; 2 lb. tin 25c

INFANTS' DELIGHT Soap 4 cks. 19c

BROOMS Reg. 25c Special 19c

FANCY Pink Salmon Picnic Brand. Reg. 15c 2 tins 25c

St. William's Orange Marmalade Reg. 45c 4 lb. tin 39c

WAUPOO'S CHOICE Hand Packed TOMATOES 3 tins 25c

Princess Flakes Deal 2 PKG. 29c—1 REG. SIZE PKG. 1c 45c value for 30c

HABOCO STORES

Superfluous Hair On Face and Moles
Completely, Permanently, and Painlessly Removed by Electrolysis. Hydro Bacu Facials. For appointments 'Phone 962, or write
MRS. MARIE MURDUFF 409 Wolfe St.

I.D.A. DRUGS

NCF Build STRONG BONES and SOUND TEETH

24 DAY SIZE $1.15 72 DAY SIZE $2.45 ECONOMY SIZE (144 DAYS' SUPPLY) $4.45

ROUGE is almost indispensable on the modern dressing table. We have a variety of makes, second to none—and all the newest colors. Treat yourself to a new rouge compact this week-end.

Clinical Thermos Thermometers 39c
Kleenex, 200's, 15c—2 for 29c
Nova-Kelp 79c-1.39-2.79
Wrigley's Gum ... 4 for 15c
Ovaltine—(Mug free with each tin) 38c-58c-98c

COUGH REMEDIES
Bronchida, 8 oz. 49c
Tar and C.L. Ext. 35c
Buckley's 40c-75c
Mason's 49 ..... 39c-69c
Baby's Own 25c
Vick's Rub or Drops 43c
Mustard Rub 25c

TURKISH DELIGHT A tasty candy ....lb. 25c

BORLAND'S DRUG STORES
222 CHARLOTTE near Aylmer Phone 274
91 HUNTER, E. Ashburnham Phone 10
We Deliver Anything Anywhere
I.D.A. DRUGS

Low Price High Quality MEATS
—SPECIAL NOTICE —
We have always advocated low prices, and we give you Specials that really are Specials. As for Quality we have BLUE BRAND BEEF. We believe in living and let live, and our business is growing weekly.
Save your money, and deal with the instigators of low meat prices:
GEO. P. BROOK & SON
CUT RATE BUTCHERS
Phone 2502 168 Charlotte St. Phone 3760 Monaghan and Chamberlain

CHAMBERLAIN STORE ONLY WITH MEAT ORDER
BUTTER FIRST GRADE CREAMERY 2 lbs. 47c
Short Rib Roast, Blade Roast, Pot Roast, Shoulder Roast ..... lb. 13c
Diamond "A" Brand Swift's Rindless BACON - lb. 31c
STEAKS OR ROASTS: Round — Sirloin — Porterhouse... 17c
PORK TENDERLOINS, Friday Only..... lb. 28c

SPRING LAMB
LEGS lb. 20c; LOINS lb. 18c; FRONTS lb. 12c; CHOPS lb. 20c; STEW lb. 12½c

Meaty Neck Bones 6 lbs. 25c | Pork Liver 2 lbs. 25c

YEARLING LAMB CHOPS..... 2 lb. 25c
PEAMEAL BACK BACON, Piece 30c; Sliced 32c
PURE PORK SAUSAGE..... lb. 22c
PLATE RIB BOIL..... lb. 9c
SAUSAGE MEAT..... 3 lb. 25c

YEARLING LAMB
LEGS lb. 20c; LOINS lb. 12½c; FRONTS lb. 12c; STEW 3 lb. 25c

For Charlotte Phone 2502 For Chamberlain Phone 3760

Jessie Armstrong Honored by Friends

(Examiner Correspondence.)

MILLBROOK, Sept. 22.—Mrs. S. E. Eakins extended the hospitality of her home, on Monday evening, for a miscellaneous shower in honor of a bride-to-be of this month, Miss Jessie Armstrong, the Ladies' Aid Society of Grace Presbyterian church having the enjoyable gathering under its auspices.

The hostess, assisted by her daughter, Miss Mary, and the president of the Ladies' Aid, Mrs. J. R. Thompson, received the many guests, and when all had assembled Miss Armstrong was invited to a central seat amidst the company, and presented with a miscellaneous shower, Mary Eakins reading the accompanying address, Little Norma Ball, looking very dainty, came at the head of the group of friends who brought in the gifts, and gave the bride-to-be a beautiful arm sheaf of flowers; folowing her, Elizabeth Williams and Donald Thompson, an attractive little pair, came pushing a doll's carriage loaded with gift parcels; and finally, the two Margaret Armstrongs brought in a basket piled high with gifts, completing the shower. A color scheme of pink and white was used in decorating the carriage and the basket, the latter being provided by Mrs. Nathaniel Belch as her donation to the shower.

Many beautiful gifts were included in the nicely tied parcels, the opening of which, and the reading of the enclosed cards, following the expression of gratitude on the part of the guest of honor for the lovely remembrance; an invitation to attend the trousseau tea which the bride-to-be is giving at the home of her parents, Mr. and Mrs. J. H. Armstrong, Eigth Line, Cavan, on Wednesday of this week, was included in the "thank you" message.

Games and contests were thoroughly enjoyed, Miss Margaret Armstrong being in charge of this part of the program, with Miss Vanita Ingram assisting, an old-fashioned spelling match being an interesting feature. Community singing, with Mrs. Eakins at the piano, followed by the service of homemade candy, brought a very happy occasion to a close.

DON'T FORGET, THIS IS SWAP AND BARTER WEEK IN PETERBORO

HAVE YOUR AD IN BEFORE ONE O'CLOCK ANY DAY, AND ON SATURDAYS 10 O'CLOCK
WE ARE AT YOUR SERVICE AND WILL GLADLY HELP YOU WRITE YOUR AD. IF NECESSARY

Births Marriages In Memoriam Cards of Thanks Deaths

DIED

BROWN, F. Kenneth.—On Wednesday, September 21, 1938, at Nicholls Hospital, F. Kenneth Brown, 704 Water street, in his 60th year. Funeral on Friday, September 23, 1938, from the late residence at 2 o'clock to St. Luke's Anglican Church, for service at 2.30 o'clock; Rev. G. J. Bousfield officiating. Interment at Lakefield Cemetery.

MILLAGE, John. — On Thursday, September 22, 1938, John Millage, 105 Sophia street, beloved husband of Grace Podger, in his 84th year. Funeral on Saturday afternoon, September 24, at 3 o'clock, from the late residence, Rev. E. W. Rowland of Mark Street United Church officiating. Interment at Lakefield Cemetery.

MARTIN, Mrs. Mary J.—On Wednesday, September 21, 1938, at her residence at 104 Aylmer street, Mary Jane Podger, widow of the late George Henry Martin, in her 78th year. Funeral on Saturday afternoon, September 24, at 2 o'clock from her late residence; Rev. V. E. R. Zufelt of Knox United Church officiating. Interment at Little Lake Cemetery.

COMING EVENTS

First Insertion, 20 Words or less, minimum charge 50c. Subsequent consecutive insertions, 40c per Insertion. All over 20 Words, 2c per extra word per Insertion.

NOTICE—T. Fredenburg announces the opening of a Fuel Yard in the William Hamilton building, Reid street. Fuels of all kinds at current prices. Phone 3414.

RUMMAGE SALE. — All Saints' Parish Hall, Friday, September 23, at 7 p.m.

BRITISH-ISRAEL LECTURE by Mr. P. Take of Toronto at 8.15 p.m. Friday, September 23, in the PARAGON HALL. Please note change of meeting place Silver Collection. All welcome.

FOWL SUPPER and Dance, St. Aidans Church, Young's Point, Tuesday, September 27, in the Parish Hall. Supper from 5 o'clock. Admission: Adults, Supper and Dance, 50 cents; Dance alone, 25 cents.

PAPER COLLECTION next Saturday, September 24, by St. John's Wolf Cubs. Telephone 2701 on Saturday morning after 8.30, to have your paper collected. Thank you for your kind co-operation.

FLORISTS

THE PETERBOROUGH FLORAL CO
Flowers Delicately Arranged for All Occasions.
436 Water. 'Phone 1395. Nights 1688J

PERSONALS

IT'S TIME TO HAVE THAT HAT Cleaned. Service Cigar Store, George Street.

SONG - WRITERS — CONSIDERATION will be given to Song Material with a view to publication. Send Words or Music. Famous Songs, Box 66, Hamilton, Ontario.

SPECIALS — $5.00 OIL PERMANENTS for $4.00. $4.00 Perms for $3.50. $3.50 Perms for $3.00. Shampoo and Fingerwave, 50c. 'Phone 2467. Reid's Beauty Shop, 416 Water Street.

MEN! WANT VIM? TRY RAW OYster Tonic Ostrex Tablets, to pep up whole body quick! If not delighted with results first package, maker refunds its low price. You don't risk a penny. Call, write McDermid-Jury Drug Store.

WELCH'S BEAUTY SALON, 140 HUNTER Street W. 'Phone 844. For your next Permanent, try our All-Wave Guarantee from $2 to $7.50. Shampoo and Fingerwave, 60c. Special Prices in Morning. Open Evenings. Elsie Blears, Mgr. 10 years' experience.

WELCH'S BEAUTY SALON
'Phone 844. 140 Hunter Street W.
For Your Next Permanent, try our All-Wave Guarantee from $2 to $7.50. Shampoo and Fingerwave, 60c. Special Prices in Morning. Open Evenings.
Elsie Blears, Mgr. 10 years' experience.

Taxis

FOR BETTER SERVICE
'PHONE 105
CAPITOL TAXI.

'PHONE 2350 — FOR PRICES ON YOUR Trips, any time, any place. We are at your service. Drummond Taxi.

NOBLE'S CARTAGE.
If You Have Something to Move 'PHONE 1729.
We Deliver Large and Small Parcels. Local Contract.

To Advertisers

Classified Advertising must be phoned or brought into the office by 10 o'clock on Saturday and 1 o'clock during the week.

SWAP AND BARTER

NEW STOVES
CLASSIC, HURON, MAITLAND AND McCLARY'S. SPECIAL LOW PRICES FOR THIS WEEK.

A NEW SHIPMENT OF CHESTERFIELDS AND STUDIO COUCHES HAVE JUST ARRIVED. PRICED FROM $22.00 UP. DINING-ROOM SUITES MODERN STYLES, $25.00.

A FEW USED STOVES AND HEATERS GOING VERY LOW FOR CASH.

CONGOLEUM RUGS AND ALL KINDS OF FLOOR COVERING.

WE BUY AND TRADE USED USED FURNITURE FOR NEW.

A. CHERNEY
213 Charlotte Street
'Phone 266.

ONE CHOICE YORKSHIRE BOAR, eighteen months old; also Choice Barred Rock Cockerels. Would Swap Choice Shorthorn Heifer for Good Clyde Mare. Herbert J. Miller, Keene.

WORK BENCH AND VISE FOR WHAT have you? 35 Lafayette.

BEAGLE PUPS, FIELD TRIAL BREEDing. Reasonable. What have you? 273 Thomas Street.

NICE SILVER BLACK FOX SCARF, never worn. Will Exchange for Five Cords Body Hardwood, or what have you? Write Box 198, Examiner.

WANTED—GOOD RUDD GAS HEATER. Exchange for Jacket Water Heater. 238 Antrim Street (Upstairs).

WILL SWAP ELECTRIC RANGETTE for Bicycle, Chest of Drawers, or what? Apply 161 Clifton Street.

¼ H.P. 25 CYCLE MOTOR. WOULD Swap for 60 Cycle Motor. 'Phone 1616W.

PIANO, IN A1 CONDITION, WILL SWAP for Car or what have you? 319 McDonnel.

COAT, BROWN TWEED FALL OR WINter, Wolf collar, Fur lining attached with zipper, size 16. Small Desk, fit into a Bedroom. Call 1023.

FOR SALE

4 Miscellaneous 4

GENT.'S WHEEL AND GAS STOVE. 327 Simcoe.

ONE ELECTRIC WASHER, ROUND Tub Guaranteed, $19.50. Johnston's, George at McDonnel.

ONE COAL AND WOOD STOVE, WITH Elevated Warming Oven, perfect condition, $15.00. One Eight-foot Show Case, all glass, in perfect condition, $15.00. Johnston's, George at McDonnel.

REMNANT SALE OF USEFUL ENDS—Silks, Woollens, Cottons, etc.
UPTOWN SILK SHOPPE
404 GEORGE STREET.
Any reasonable offer will be accepted.

TREASURE STOVE, IN GOOD CONDITION. 435 George, Upstairs.

RADIO AND BABY COT. APPLY 95 Aylmer Street, Evenings.

QUEBEC COOK STOVES AND HEATers, Porcelain Top Table, Bookcase with Writing Desk, Baby Cribs, Beds, Library Tables, Dressers. 220 Dublin. 1534J.

LARGE OAK WARDROBE, GOOD CONdition, $8.00. 'Phone 3614J.

SMALL QUEBEC HEATER, WITH Oven, also Two Fur Coats. 'Phone 2528.

GIRL'S BROWN PERSIAN LAMB COAT, Matching Beret, size 14; also Happy Thought Range. 516 Water Street.

HAPPY THOUGHT RANGE, WITH Warming Closet; also Two-Burner Gas Plate, Water Heater. 292 Stewart. 'Phone 1362W.

QUEBEC HEATER, GOOD CONDITION. 270 Sherbrooke Street.

SHOES, SIZE 5½, and DRESSES, SIZES 14 and 16. 'Phone 931.

$90 TRUMPET OUTFIT, BEAUTIFUL condition, Sell or rade. Write Box 208, Examiner.

TWO OIL BURNERS FOR RANGE, ALSO Coal Oil Heater. 577 Division.

ENGLISH PRAM, GOOD CONDITION, cheap. 478 Aylmer.

QUEBEC COOK STOVE, QUEBEC Heater, Go-Cart, Spaniel Pup. 479 Bolivar.

MISSES' BLACK CLOTH COAT, FUR collar; Brown Tweed Coat, size 16. Navy Dotted Silk Suit. 228 London Street.

APPLE BARRELS. 'PHONE 1916F.

SMALL SIZE PIANO, GOOD TONE, 35 Dollars. 'Phone 2284.

FOR SALE—FOLLOWING SURPLUS Furniture: One Walnut Sleigh Bed (Antique), Walnut Chest of Drawers, Large Walnut Desk, Bookcase, One White Enamel Chest of Drawers, One Double Brass Bed and Springs. Mrs. C. H. Rogers, McFarlane Street.

LARGE SIZE QUEBEC HEATER. 515 Bonacord Street.

HOT WATER FURNACE, GOOD CONdition. Cheap for quick Sale. Apply Peterborough Metal, corner Simcoe and Bethune.

WHITE ANGORA COAT OUTFIT, SIX months to two years. 'Phone 1255W.

BEAGLE HOUND AND SPANIEL PUP, One Collie, 245 Princess.

CABINET RADIO, CHEAP. 464 Patterson Street. 'Phone 3346J.

CLIMAX RANGE, GAS STOVE, KITchen Cabinet, Dresser. Apply 559 Patterson Street.

TWO-WHEEL TRAILER. 337 GEORGE. Service Cigar Store.

SEE OUR COMPLETE LINE OF
FINDLAY
COAL AND WOOD STOVES
Prices Ranging From
$32.00 Up. $1.15 a Week.
FINDLAY
QUEBEC HEATERS
From $9.00 to $30.00.
T. J. CAVANAGH
Frigidaire Store
364 George Street
'Phone 3075.

FOR SALE

4 Miscellaneous 4

FINDLAY OVAL RANGE, ELECTRIC Plate. 1948M.

CHOICE WIRE-HAIRED PUPPIES, Male Boston Pup. Welch's, 140 Douro. 1335J.

TANK MOTOR AND GEAR PUMP, cheap for quick Sale. Millar, Herman Avenue.

NEW MODERN TAN PRAM. 209 Bethune.

WHITE SAXON ROLLER SINGERS, Bullfinch. Welch's, 140 Douro. 1335J.

CHILD'S STEEL COT. 548 DOUGLAS.

GREY GO-CART, HOT PLATE, CHEAP. 'Phone 2478M, after Seven.

GREY STROLLER, WITH TOP, LIKE new, $4. 195 Rink.

EIGHT-TUBE DEFOREST ELECTRIC Radio. Swap for 4 Cords Wood. S. G. Slight, 344 McDonnel.

GAS STOVE, HALL RACK, LINOLeums, Electric Grill. 116 Dublin.

COOK STOVES, HEATER, RADIO, Victrola, Furniture, etc. 403 Sheridan from 3 to 6 and 7 to 9.

ONE PAIR LINED BROWN VELVET Drapes. Apply 615 Gilmour.

TWO ROCKING CHAIRS. 'PHONE 828J.

SALE OF CIRCULATING HEATER (burned one year), Extension Table, Kitchen Cupboard, Bed complete, Library Table, Sewing Machine, Congoleum Rug. Owner leaving City. 263A Hunter West.

NUMBER OF CAST-IRON HEATING Coils, suitable for Office or Residence. Canadian Ventilating Shades, Limited, 481 Reid Street.

COOKING-EATING APPLES, 35c TO 50c Bushel. Order Winter varieties. Have 1,000 Barrels best kinds. Nearest large orchard to north country. Lawrence Jamieson, Camborne, Ontario.

JEWEL HEATER. 678 BETHUNE.

HEINTZMAN & CO. GRAND UPRIGHT Piano, perfect condition. Only had four months' playing. Must Sell reasonable. Write Box 213, Examiner.

1930 HARLEY-DAVIDSON MOTORcycle, cheap, cash or terms. Buick Sport Roadster, small car, $30.00. 319 McDonnel.

LABRADOR RETRIEVER PUPPIES, 6 months, from pure-bred trained stock. Price $10.00 and $20.00. Thomas Bates, Baltimore, Ont.

LADY'S BICYCLE, SEWING MACHINE, Walnut Sofa, Brief Case, Steel Camp Cot. 686 Water Street.

PLY-WOOD PACKING CASES, VARIous sizes, all in good condition, 25c each. Richard Hall Limited.

LARGE TAPESTRY RUG, SPOT LIGHT, Lady's Winter Coat, Curtains, Linoleums, Rocking Chair. 106 McDonnel.

MASON & RISCH WALNUT UPRIGHT Piano, with Bench, Louis design; excellent condition, $85.00. 665 Bethune.

DINING-ROOM FURNITURE AND Studio Couch and Combination Door. 561 Gilmour.

PRIVATE SALE OF HOUSEHOLD Furniture, 458 Rubidge, on 26, 27, 28, 2 to 7 o'clock.

THE EXCHANGE

165 KING STREET
'PHONE 2958.

WE CARRY THE LARGEST STOCK OF NEW STOVES IN PETERBOROUGH.

Agents for
BEACH, JEWEL, EMPIRE, AND ADAM HALL STOVES.

WE CAN SUPPLY Stove Pipe, Linings, Grates, Water Fronts; also Parts for All Types of Stoves and Heaters.

WHY NOT LET US REPAIR YOUR STOVE FOR YOU BEFORE THE COLD WEATHER ARRIVES?

SHOULD you be thinking of a NEW STOVE this Fall, come in and see us before buying. You will find it well worth your time to do so.

We will give a Good Allowance for your present Stove in Trade.

BARGAINS—

Shotguns, Rifles, Electric Motors, Tools, Belting, Swede Saws, Chesterfield, Breakfast and Dining Suites, Dressers, Bed Outfits, Bookcases, Heintzman Piano, Guitars, Desks, Tables, Chairs, Arch Curtains.

SEE US BEFORE BUYING.

6 Fuel 6

$1.25 QUARTER-CORD — BEST DRY Slabs or Mixed Wood. Albion, 'Phone 58.

	Half-Cord
Round Elm Furnace Wood	$3.00
Maple and Birch Slabs	$3.50
Elm or Hemlock Slabs	$2.50

Special Price on 3-Cord Truck Loads.
DINSDALE. 'PHONE 153.
Wanted—Elm Logs, Apaley or Peterboro.

MIXED SLABS, 12-inch, $4.50 A CORD. Real Buy H. F. Doig, 2097.

GOOD DRY SLABS OR MIXED WOOD, $2.50 Half-Cord. 'Phone 978.

WOOD
DRY SOFT WOOD AND DRY SLABS AND EDGINGS
At $2.00 Per Half-Cord and Up. (Cutting Extra.)
McCARTHY & JOHNSTON
'PHONE 96

NEED FUEL?
WE HAVE
BODY MAPLE, NO. 2 HARDWOOD
MIXED WOOD
HARDWOOD SLABS
SOFT WOO DSLABS.
FULL LINE OF COAL.
EDWARDS'
COAL AND WOOD
'PHONE 178.

HARDWOOD SLABS
$4.00 ½-Cord, Cut 12" (Edgings out)
25 BUNDLES KINDLING, $1.00.
Kingdon Barrel Factory
'Phone 3230.

CLASSIFIED ADVERTISING BRINGS RESULTS.

FOR SALE

7 Livestock and Poultry 7

PURE-BRED DURHAM BULL. 'PHONE 631 ring 2.

FOR SALE — GOOD CLYDE WORK Mare. 'Phone 686-5.

WANTED — HORSES OR INJURED Cattle for Fox Meat. 'Phone 2316.

12 YOUNG WORK HORSES, FROM 13 to 16 Hundred, rising four to eight years old, ranging in price from $130 to $160. Harry Tinney, Cavan. 'Phone Millbrook 214 ring 14.

YOUNG DARK BROWN MARE, 1,450 pounds. Also 200 Red Pullets and Roosters, four months old. Apply Percival Bothwell, Fraserville.

HOLSTEIN BULL, ELEVEN MONTHS old, from R.O.P. dam, herd fully accredited. Coughlin Bros., R. 9, Peterborough, 'Phone 420 ring 2-4.

8 Real Estate 8

SEVEN-ROOM BRICK, WATER STREET North—$2,300.00. $300 down.
A. E. THOMPSON, Realtor, Kresge Building.

FOR SALE — NEW SMALL HOUSE, 1 Block outside City. Low taxes. For terms, 'Phone 2825J.

50 ACRES, BRICK HOUSE, BARN, stone foundation, 3 miles from City, to close Estate $2,200
Bungalow, New, 5 Rooms, Modern, garage, good Lot. Easy terms.. $2,800
M. STOREY
374½ George. 'Phone 939.

BRICK HOUSE, HARDWOOD FLOORS, French doors, furnace, bathroom, electric lights, garage, large Lot, in Village, three churches, Public and High Schools. Sacrifice for quick Sale. Write Box 23, Millbrook.

FIVE-ROOM FRAME HOUSE, CENtral. Terms $2,500
10-Room Stucco House, in good condition, furnace, fireplace, plumbing, etc., central $2,000
R. E. DARLING
366 Water Street. 'Phone 2266.

9x Building Materials 9x

PETERBORO METAL CO.
NEW CORRUGATED ROOFING AND SIDING, $5.75 SQ. LUMBER, PLUMBING SUPPLIES, STRUCTURAL STEEL, PIPE, FITTINGS, BELTING, BAGS—FLOUR, FEED, CHOP, BRAN, ETC. CASH FOR BUILDINGS, WRECKING.
'Phone 697. Cor. Simcoe and Bethune.

10 Used Cars 10

'31 FORD DELUXE ROADSTER, NEW tires, six wheels. 'Phone 510M.

'29 WHIPPET COUPE, 2145. ROGERS Service Station.

CHEVROLET ROADSTER, CHEAP FOR cash. 616 Chamberlain.

USED CARS
'37 BUICK SEDAN.
'35 FORD COACH.
'34 CHEVROLET SEDAN.
'31 ESSEX COACH.
'29 CHEVROLET CABRIOLET.
Chas. H. Elliott
STUDEBAKER AND PACKARD SALES
253 HUNTER STREET
'PHONE 1300.

HOOD & CUMMING MOTORS LTD.
A SAFE PLACE TO BUY DEPENDABLE USED CARS
'38 FORD V8 DELUXE SEDAN.
'37 FORD V8 DELUXE SEDAN. Radio, Heater.
'35 FORD V8 DELUXE COACH, Defroster, Heater.
'35 FORD V8 DELUXE COUPE, Heater and Defroster.
'34 FORD V8 BUSINESS COUPE.
'34 PLYMOUTH DELUXE COACH.
'33 PONTIAC SPECIAL SEDAN.
'30 ESSEX SEDAN.
'30 FORD COACH.
'36 FORD V8 DUMP.
'35 FORD V8 L.W. STAKE.
'35 FORD V8 PANEL DELIVERY.
'35 CHEVROLET MAPLE LEAF L. W. STAKE.
'35 CHEVROLET PANEL DELIVERY.
'34 CHEVROLET L.W. STAKE.
YOUR PRESENT CAR OR TRUCK TAKEN AS PART PAYMENT.

SELECTED USED CARS
AT LOWER PRICES!
1938 PLYMOUTH DELUXE SEDAN — ONLY RUN THREE MONTHS. SOLD WITH A NEW CAR GUARANTEE.
1937 DODGE CUSTOM SEDAN—FINISH LIKE NEW, EQUIPPED WITH HEATER AND DEFROSTER.
1937 FORD DELUXE TUDOR — LOW MILEAGE, EQUIPPED WITH FORD HEATER.
1933 FORD COUPE — EQUIPPED WITH SOUTH WIND HEATER.
1931 DODGE COUPE—RUMBLE SEAT, HEATER AND DEFROSTER.
1931 PONTIAC COACH — NEW TIRES AND FINISH.
1930 FORD FORDOR SEDAN.
1929 FORD ROADSTER, RUMBLE SEAT. MOTOR OVERHAULED.
1928 FORD TUDOR—CHEAP FOR CASH.
1928 DODGE COUPE — NEEDS SOME REPAIRS. WILL BE SOLD CHEAP.
GOOD USED CAR HOT WATER HEATERS, FROM $6 TO $12.
A SOUTH WIND HEATER FOR $20.
288 CHARLOTTE STREET.
CLIFF CURTIS. FRED REVOY.

TO RENT

11 Miscellaneous 11

RENT — 90-ACRE FARM, INCLUDING Buildings, ½ mile from City. 406 Mark.

If the proverbial needle in a haystack is ever found it will be through a Classified Ad in The Examiner.

TO RENT

11x Apartments for Rent 11x

SEMI-APARTMENT. APPLY 168 ANtrim.

HEATED APARTMENT, BANK OF Commerce Building. Possession arranged, $30. Apply 437 George.

FURNISHED OR UNFURNISHED Apartment. 389 Queen Street.

APARTMENTS FOR COUPLES, 13 AND 15 Dollars, Lafayette Avenue. 'Phone R. C. Braund.

NEWLY DECORATED APARTMENTS, heated. Furnished, Unfurnished, garage, Business Girls, Couples. 709 Water.

SMALL APARTMENT, HEATED; WAter paid. Apply 203 Hunter.

HEATED APARTMENT, GROUND Floor, electric stove, hot water. Write Box 222, Examiner.

COMFORTABLE APARTMENT, EASily heated, clean. Apply 183 Antrim.

LARGE, BRIGHT HOUSEKEEPING Apartment; also a Couch Bed-Sitting-room, central. 384 Stewart.

11xx Houses to Rent 11xx

MODERN SIX-ROOMED BRICK HOUSE at 470 Rubidge. 'Phone 400.

HOUSE TO RENT, 72 MONAGHAN Road. Apply 513 Sherbrooke.

FURNISHED OR UNFURNISHED FLAT, garage. 211 Park, South of Lansdowne.

OCTOBER 1ST — 6-ROOMED HOUSE, good locality, all conveniences, garage. Apply 206 Rubidge, between 6 and 7 p.m.

HOUSE, 178 AUBURN STREET. 'PHONE 2968W.

EIGHT-ROOMED HOUSE, ALL CONveniences. 560 Charlotte. 'Phone 994 ring 5.

ELEVEN-ROOMED HOUSE, RUBIDGE Street, $45.00. Eight-roomed House, Reid Street, $28.00. Six-roomed House, Rink Street, $25.00. Six-roomed House, Harvey Street, $28.00. Small House, George Street, $16.00. Nice House, King Street, $40.00. Heated Apartment, $30.00. Several others to choose from. See Nugent & Payne, Charlotte Street.

12 Rooms 12

FURNISHED ROOM, CENTRAL. 'Phone 878.

ATTRACTIVELY FURNISHED BEDrooms; Boord optional. 'Phone 1055.

TWO UNFURNISHED ROOMS, CENtral, adults. 45 McDonnel.

ROOM AND BOARD FOR TWO MEN. 384½ Water.

TWO OR THREE UNHEATED FURnished Rooms. 'Phone 3153M.

FURNISHED BEDROOM AND BEDSitting-room. 516 Aylmer Street.

GIRLS, CENTRAL. 'PHONE 1137W.

TWO FURNISHED HEATED ROOMS and Balcony. 3044M.

TWO UNFURNISHED ROOMS. 'PHONE 2878M.

FURNISHED BEDROOM TO RENT, central; Board if desired. 'Phone 3175.

FURNISHED FRONT ROOM AND BALcony. 'Phone 2726W.

ROOM AND BOARD, CENTRAL. 144 Murray.

NICE ROOMS, GOOD BOARD, OR Meals only; central. 491 Aylmer.

FURNISHED BEDROOM, MODERN home; garage optional. 'Phone 734W.

FURNISHED BED - SITTING-ROOM and Kitchenette, central. 642 George.

TWO UNFURNISHED ROOMS FOR Couple. Apply 165 Adeline.

TWO OR THREE PARTLY FURNISHed Rooms. 'Phone 1629W.

TWO UNFURNISHED ROOMS, ADULTS. 413 Downie.

WANTED

15 Miscellaneous 15

OFFICE SPACE WANTED, ABOUT 150 Square Feet, in good Business Block. Responsible tenant. Possession November First. Write Box 173, Examiner.

LIVE POULTRY — SPECIAL PRICE 694W. 342 Stewart. M. Kats.

LIVE FOWL. PAY HIGHEST PRICES 'Phone 3475W. Glahman.

WOOD TO CUT WITH SAWING MAchine. 'Phone 2274.

LIVE POULTRY — PAY HIGH PRICE. 'Phone 1728J. M. Florence.

WANTED — STOVES AND FURNITURE. 'Phone 3475W.

60 PLYMOUTH ROCK PULLETS, about to lay. H. A. Quinn.

WANTED — TO RENT, SMALL APARTment, Young Couple. Write Box 202, Examiner.

WANTED—THE LOAN OF $600 IMMEDiately, good security. Write Box 201, Examiner.

RESPONSIBLE BUSINESS MAN WANTS to Rent Four or Five Room Unfurnished Apartment, heated. Possession November First. What have you to offer? Write Box 211, Examiner.

WANTED—WOOD TO CUT, CITY OR Country. 'Phone 2273.

GENTLEMAN, MIDDLEAGED, PROFESsional, desires Room and Board with quiet family. Write Box 221, Examiner.

16 Teachers Wanted 16

FIRST-CLASS CERTIFICATE TEACHer, Protestant religion, salary $800.00, for S.S. No. 1, Cavendish. Francis Hutchinson, Secretary - Treasurer, Gooderham P. O.

18 Help Wanted, Female 18

EXPERIENCED GENERAL. 364 BROCK.

EXPERIENCED MAID, KNOWLEDGE of Cooking; references. 198 Park Hill Road.

MAID, EXPERIENCED, COUNTRY Girl preferred. 813 Water Street.

19x Agents Wanted 19x

A CANADIAN FIRM WANTS MEN TO Sell Direct to Consumers in their district. Autumn is a big sales season for our 200 Guaranteed Necessities. Free products monthly. Liberal commission. No risk. Your opportunity to tie up with one of the Leaders in the Door-to-Door Field. Learn what Familex has to offer you. Write at once without obligation to 570 St. Clement, Montreal.

WANTED

19 Help Wanted, Male 19

EXPERIENCED DIE AND TOOL Makers required. Only first-class Men need apply. Coulter Manufacturers, Oshawa.

15 MEN TO DIVE FOR MOSS FOR THE Ontario Government. Apply W. J. Nobes, Havelock.

19x Agents Wanted 19x

IMAGINE THIS, AGENTS!
PERSONAL Christmas Greeting Cards you can sell at the amazing sales-making value of 25 for $1. The Pinewood Box is a splendid assortment of attractive, up-to-date, original designs. When prospects learn they may have these cheery Christmas Greetings imprinted with their name and address at this remarkably low price, Sales are made quickly and easily.
DOLLAR Box assortments, Gift Wrappings, Seals, Gift Cards. Scripture Assortment with Calendar.
We invite inquiries. Our Samples will convince you! Pinewood Card Studio, Dept. 5, 165 Yonge Street, Toronto.

20 Employment Wanted 20

CANADIAN LEGION HAVE LISTS OF Competent Returned Men to Fill Temporary or Permanent Positions. Give the ex-Soldier a chance to work for you. 'Phone 141.

EXPERIENCED CHAUFFEUR DESIRES Work, any kind. 'Phone 439.

YOUNG MARRIED MAN DESIRES EMployment. Write Box 204, Examiner.

YOUNG MAN, EXPERIENCED, DESIRES Work on Farm or in the Bush. Ring 985 ring 12.

PRACTICAL NURSE, SOME HOSPITAL training. 716 Water.

URGENT! CLEAN, CAPABLE WOMAN Wants Work by the Day, $1.50; references. 'Phone 1963F.

21 Boarders Wanted 21

ROOM AND BOARD. 168 STEWART. 1497J.

ROOM AND BOARD FOR WORKING Man. 591 Park North.

ONE OR TWO GENTLEMEN BOARDERS central. 46 Lafayette. 1854J.

BRIGHT ROOM AND BOARD, CENTRAL. 542M.

BOARDERS WANTED. APPLY 430 Sheridan.

COMFORTABLE HOME IN THE Country for Elderly Ladies, Pensioned or Retired. Rates reasonable. Mrs. Rose Johnston, Deloro, Ont.

TWO GENTLEMEN BOARDERS WANTed, 47 Alfred or 'Phone 3097W.

WHO CAN DO IT

22f Miscellaneous 22f

DUSTLESS FLOOR SANDING. J. B. Vance. 773 Aylmer. 'Phone 1292.

FOR CEMENT WORK — E. H. CLARK. Free Estimates. 'Phone 3297.

HAVE YOUR FURNACE VACUUMCleaned, Repaired and Overhauled. 'Phone F. R. J. MacPherson & Son, 386W.

ALTERATIONS, REPAIRS.
All Kinds of Building. Houses Built. 'Phone 2825J. H. Ephgrave.

CHESTERFIELD SUITES CLEANED 75c. Also Demothing. 'Phone 1672W.

23 Auto Repairs, Etc. 23

COAL OIL, 16c. GASOLINE, 14c (TAX Extra) Car and Tire Repair. Auto Parts and Accessories. Dawson Service Station. 'Phone 1523.

25x Dressmaking 25x

WANTED — SEWING AT HOME OR BY the Day. 2802W.

DRESS AND MANTLE MAKING. Alterations. 'Phone 899W. 593 Harvey Street.

28 Moving and Storage 28

SHORT DISTANCES OR ANYWHERE in Canada or United States. Covered Padded Vans. Experienced, Courteous Man. Apply, full particulars. M. Rawlinson, Limited, 610 Yonge Street, Toronto.

30 Painters and Decorators 30

KELLAR THE DECORATOR.
Paperhanging, Painting, Graining and Hardwood Finishing. 'Phone 2581 for Free Estimates.

FREE BATHROOM PAINTING OFFER!
Fully Guaranteed Paperhanging and Painting at Low Fall Prices. 'Phone 1663M.

34 Radio Service 34

1939 PHILCO CAR RADIOS $39.95.
BROWN'S RADIO SERVICE
547 GEORGE STREET.

LOST

37 LOST 37

GREY PERSION KITTEN. 'PHONE 550. 239 Engleburn.

BRIEF CASE, CONTAINING ADVERTISing. 'Phone 777, or 182 Simcoe.

HOUND PUP, WHITE WITH DARK head, black spot on rump. 'Phone 2768J.

The Examiner CLASSIFIED ADVERTISING RATES

Cash Rate:
1 Cent per Word or Figure per Insertion. Minimum Charge ... 25c

Charge Rate:
2 Cents per Word or Figure per Insertion. Minimum Charge ... 35c

Box Numbers:
One or more Consecutive Insertions 10c

Coming Events:
Per Word per Insertion 2½c
Minimum Charge 50c

Special Announcements:
Birth Announcements 50c
Engagement Announcements .. 50c
Marriage Announcements 50c
Death Notices 50c
Card of Thanks (up to 1 inch). 50c
In Memoriam (up to 2 inches).. 75c
Over 2 inches (per inch extra). 50c

Legal, Municipal, Government, Auction Sales:
First Insertion, per agate line .. 12c
Repeat Insertions 6c

'PHONE 1600.

PROFESSIONAL

41 Accountant 41

EDWARD HUMPAGE — Chartered Accountant, Auditor. 419 George Street.

44 Lawyers 44

HON. G. N. GORDON, K.C.
Law Office, 395-397 George Street.
Telephone 3300, 3301, 3302.

EMMETT F SHEEHY — Bonded Attorney. Loans 397 George Street.

PECK, KERR, McELDERRY & BORBRIDGE—Barristers, Solicitors, Money to Loan. Offices 415-417 Water Street. Telephones 1950 and 1951. E. A. Peck, K.C., F. D. Kerr, K.C., V. J. McElderry, K.C., E. F. Borbridge, B.A.

JACOB LOW — Barrister, Solicitor, Notary Public. Money to Loan on First Mortgages. 219 Hunter Street West, Peterborough, Ont. 'Phone 2244. Nights and Holidays 1027.

W. R. PHILP — Barrister, Solicitor, Notary Public. 385 Water Street. 'Phone 602.

W. B. GORDON,
Barrister, Solicitor.
Money to Loan.
395 George Street.
Telephone 3300.

ALEXANDER L. ELLIOTT, K.C., M.P.P —Barrister, etc. Money to Loan. Interviews by Appointment. Telephone 3. Office: 355 George Street, Kresge Building, Peterborough.

47 Mineral Fume Baths 47

MINERAL FUME BATHS.
DE-TOXIFY AND RE-VITALIZE NATURE'S WAY
'PHONE 3157, PETERBOROUGH
220 BROCK STREET.

MONEY TO LOAN

MORTGAGE LOANS, 5½%. APPLY TO G. N. Gordon, K.C., and W. B. Gordon.

HOUSEHOLD
LOANS
WITHOUT ENDORSERS
Rates authorized by special Act of Dominion Parliament.
Loans $50 to $500. No credit enquiries of friends or relatives. Immediate service on all applications. 12 months to repay. To apply: 'Phone or visit office
"Doctor of Family Finances"
Central Finance
CORPORATION
Second Floor, KRESGE BUILDING
355 GEORGE STREET
TELEPHONE 1703, PETERBOROUGH
Loans Made in Nearby Towns.
Tune in CFRB, 6-6.15 p.m. Daily
Offices in ten Ontario cities

PERSONAL LOANS
$50 TO $400
To responsible persons of sufficient earning ability who are the owners of a Car or Furniture, whether fully paid for or not, we offer a service. Only your signature required. Loans repayable in convenient monthly payments.
TORO FINANCE CO.
181 CHARLOTTE STREET

MONEY TO LOAN.
On First Mortgage on Improved City Property at Current Rates of Interest
Apply: The Toronto Savings and Loan Company, 437 George Street, Peterborough.

NEED MONEY?
Sell something you have that you don't want. It's easy to do if you use an Examiner Classified Ad. Just Phone 1600.

50 AUCTION SALES 50

FOR A SUCCESSFUL AUCTION— J. H. MILES, Auctioneer, Valuator. Tel. 1477.

AUCTION SALE — FARM STOCK AND Implements, Hay, Grain and Furniture, Mr Eli Burston, Lot 25, Concession 12, Smith, Tuesday, September 27, 1 p.m.: Horses, 21 Head Cattle, Poultry, and Sheep, 18 Young Oxford Ewes, and Full Line of Implements.—J. H. Miles, Auctioneer, 494 George. 'Phone 1477.

HOME IMPROVEMENT

Plumbing and Heating

FOR EXPERT PLUMBING AND HEATING REPAIRS & CONTRACTS SEE J. L. P SMITH - 372 WATER ST.

FOR CEMENT WORK
'PHONE HOWARD ROSE 2312J
FREE ESTIMATES.

Electrical

'PHONE 798.
For Estimates on Electrical Jobs
Refrigerators, Radios, Stoves, etc., Repaired.
GRANT & LOUCKS

Seaman Slashed Fighting Insulter

TORONTO, Sept. 22—(CP).—Police today investigated the story of seaman Norman Hurdman of the Royal Canadian naval volunteer reserve that he suffered a slashed face in a battle with an unidentified man last night after the stranger muttered insulting remarks about his uniform.

Hurdman, 22, and a professional welterweight boxer, told police he was walking along King street west in the city's Parkdale district when a man walked from a car bearing United States license plates and muttered the remarks. Hurdman said he struck the man a stiff right-hand blow to the head. He said the man drew some weapon which he believed was a knife and slashed the right side of his face.

The sailor arrived late at naval headquarters and police were notified of his story. Hurdman did not require medical attention and joined in the naval drill.

TWO WORLDS

Continued from Page 14.)

"But we have each other now," he emphasized happily. "We can make all the necessary adjustments. We can share each other's lives."

"We can do better than that," she said softly. "We can merge our two worlds. I can have a real part in your work, for while you're giving medical treatment free to your charity patients and looking after their physicial needs, I'll be looking after their material needs, seeing that they have food and fresh air and decent clothing—all the things so important to their well-being and contentment."

Julian was so touched for a moment he could not speak. At last he said, "That is a beautiful thought, Noel. Nothing in the world could make me happier." Then he asked: "When will you marry me, my dear? I am selfish—I want it to be tomorrow."

"Then we'll make it—tomorrow," she whispered, lifting her ardent face to his.

THE END

CLASSIFIED ADS BRING BIG RESULTS

Whether your car has been in a wreck or you want to keep in auto style, you can get a good Used Car through our Want Ads whether you place an ad or answer an ad.

SALLY'S SALLIES

Registered U. S. Patent Office

Wanted: A typewriter that will go non-committally illegible when I'm not sure about the spelling.

The Crossword Puzzle

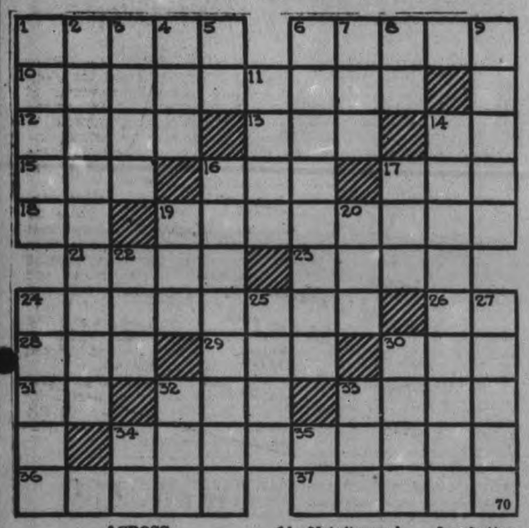

ACROSS

1—A musical instrument
6—Whims
10—Reluctant
12—Fillip
13—Wrath
14—Pronoun
15—The firmament
16—Often (poetic)
17—An emmet
18—The (old form)
19—Until now
21—Ireland (poetic)
23—To run away
24—An image formed by rays of light
26—Seaport (abbr.)
28—Diminutive of Theodore
29—1/1000 of an inch
30—As it stands (music direction)
31—Conjunction
32—A number
33—A university officer
34—Reduces to bankruptcy
36—Worn out
37—Vamose (slang)

DOWN

1—Pet name for a cat
2—The landlord of an inn
3—Gone
4—Pinch
5—Chemical suffix denoting an alcohol
6—Full of mirth
7—Single unit
8—King of Bashan
9—A bout
11—Raise
14—Not disposed of by will
16—A salve
17—Form of the verb "to be"
19—To hiccough
20—Kind of tree
22—A color
24—Halts
25—An enclosed sheet of ice for skating
27—Kind of garden flower
30—A serpent-lizard
32—Beat
33—A duet (music)
34—Exist
35—Ream (ab.)

Answer to previous puzzle

G	E	W	G	A	W	S		R	U	E		
A	W		O	N	E		M	I	N	A		
M	E	A	N	T		I	N	F	E	R		
	S	N	E	L	L	S		L	A	T		
M		A	R	E	A		M	E	S	H		
A	B		I	R		C	A		Y	E		
R	E	A	L		T	A	M	P		N		
C	A	W		C	O	S	M	O	S			
O	V	A	T	E		T	O	P	E	E		
N	E	R	O		H	O	T		E	N		
I	R	E		P	E	R	H	A	P	S		

BARCLAY ON BRIDGE

WRITTEN FOR THE EXAMINER

By SHEPARD BARCLAY

"The Authority on Authorities"

LOSE THE FIRST TRICK

EVEN WHEN you have both the ace and king of the suit led, your no trump game contract may depend upon allowing the defenders to win the very first trick. Offhand it would seem to make no difference whether you use the hold-up on the second trick, winning the first and third, or on the first one, winning the next two. On occasional hands, though, it means the difference between blocking the foes' suit and letting them run it.

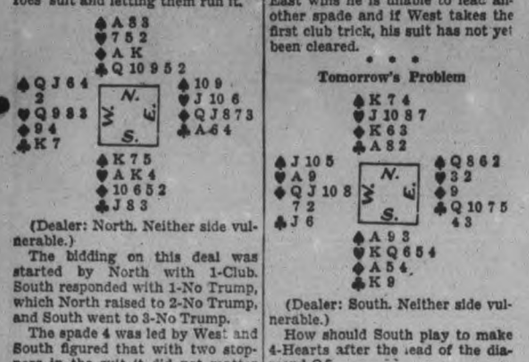

(Dealer: North. Neither side vulnerable.)

The bidding on this deal was started by North with 1-Club. South responded with 1-No Trump, which North raised to 2-No Trump, and South went to 3-No Trump.

The spade 4 was led by West and South figured that with two stoppers in the suit it did not matter whether he won the first trick or held up until the second. He went right in with the A and led a club. East won and returned the spade 10 and when South did not cover with the K, West did with his J to play a third spade. Then when South attempted to drive out the high club, West cashed his remaining two spades.

A different situation results if South refuses the first spade trick. Then when he tries the clubs, if East wins he is unable to lead another spade and if West takes the first club trick, his suit has not yet been cleared.

• • •

Tomorrow's Problem

(Dealer: South. Neither side vulnerable.)

How should South play to make 4-Hearts after the lead of the diamond Q?

GRAIN INSPECTED

FREDERICTON—(CP).—More than 500 fields of New Brunswick grain have been inspected in an annual competition sponsored by the Dominion and Provincial departments of agriculture. Approximately $1,200 will be divided among the winners.

THOUSANDS REGISTERED

AMHERST, N.S.—(CP).—J. W. Gillespie of the Canadian National Institute for the Blind told a service club meeting here there were 9,400 people registered with the institute. The institute was doing its utmost to make all these people self-supporting.

DONALD DUCK By Walt Disney

TILLIE THE TOILER —By Russ Westover

HENRY —By Carl Anderson

BRICK BRADFORD —By William Ritt and Clarence Gray

MUGGS AND SKEETER —By Wally Bishop

BRINGING UP FATHER —By George McManus

THE GUMPS

1248 Woodchuck Tails Shown At School Fair

(Examiner Correspondence.)

ROSENEATH, Sept. 22.—Lowering skies and occasional showers on Monday did not mar the success attending the annual school fair held in the agricultural grounds.

An increase in exhibits over the previous year was noted and an outstanding feature of the fair was the display of woodchuck tails. There were on exhibit 1248 tails, the first prize exhibit having 315 tails. Agricultural representative Martin said up to date five fairs had been held and 4,000 tails had been on exhibit. In addition to the regular prize, Dr. T. J. Morin of Roseneath offered a special prize in this class.

The prize winners follow with number of School Section. This fair includes schools in Alnwick, North Haldimand and West Percy.

Haldimand S. S. are 17, 21, and 22; S.S. 9 is Percy and 1-25; 2 and 3 are Alnwick.

Wheat—Helen Lamey, 9; Cameron Masters, 21; Sylvia Linton, 17; Irene Wilson, 21.

Barley — Marguerite Lamey, 9; Jack Lamey, 9.

Oats—Doreen Nichol, 2 Sr.; Marguerite Lamey, 9; Beatrice Davidson, 1-25; Murray Thackeray, 3.

Peas — Reginald Timlin, 1-25; George Masters, 21; Clare Harper, 22.

Wheat Sheaves—Murray Thackeray, 3.

Oats—Elsie Yule, 2 Sr.; Reg Crego, 2 Sr.; Marguerite Lamey, 9; Lillian Smith, 9.

Soy Beans—Isabell Boyle, 21; Ethel Beatty, 21; Gladys Williams, 17; Heber Adams, 22.

Field Corn—Allan Curtis, 17; Leo Robins, 2 Jr.; Bill Thackeray, 1-25; Dan Smith, 9.

Corn, Roots and Vegetables

Sweet Corn—Mary Masters, 21; Marilyn Taylor, 21; Marguerite Lamey, 9; Doreen Nichol, 2 Sr.

Turnips—Gene Brown, 2 Jr.; Eleanor Brown, 2 Jr.; Mary Smith, 9; Elsie Yule, 2 Sr.

Mangels—Reginald George, 22; Don Leach, 22; Doreen Nichol, 2 Sr.; Jack Down, 1-25.

Beets—Cameron Masters, 21; Allan Curtis, 17; Clara Minor, 21; Ralph Sherwin, 2 Sr.

Carrots—Keith Curtis, 17; Betty Down, 1-25; Marguerite Lamey, 9; Lois Madge.

Parsnips—Doris Roberts, 2 Sr.; Clifford Macklin, 22; Elwood Macklin, 22; Eleanor Brown, 2 Jr.

Onions—Elsie Yule, 2 Sr.; Leila Taylor, 2 Sr.; Jack Down, 1-25; Joan Grigg, 2 Jr.

Potatoes, late—Heber Adams, 22; Reginald Timlin, 1-25; Clifford Macklin, 22.

Potatoes, early—Clifford Macklin, 22; Norma Curtis, 22; Rex Crego, 2 Jr.; Keith Curtis, 17.

Pie Pumpkin—Murray Boyle, 21; Annie Parcels, 2 Sr.; Raye Greacon, 3; Doreen Nichol, 2 Sr.

Northern Spy—Velma Down, 21; Adelaine Mouncey, Sr. 2; Donna Beamish, 9; Reginald Timlin, 1-25.

McIntosh—Leo Robins, 2 Jr.; Jean Braithwaite, 2 Sr.; Isabell Beamish, 9.

Collection of Cooking Apples—Reginald Timlin, 1-25; Heber Adams 22; Doris Minor, 21; Joan Grigg, 2 Jr.

Tomatoes—Gordon Pratt, 21; Clifford Macklin, 22; Adelaine Mouncey, 2 Sr.; Keith Sherwin, 2 Sr.

Rock Cockerel—Neil Adams, 2 Sr.; Allan Curtis, 17; Keith Curtis, 17; Neil Fanning, 21

Rock Pullet—Neil Adams, 2 Sr.; Allan Curtis, 17; Neil Fanning, 21; Keith Curtis, 17.

Leghorn Cockerel—Murray Thackeray, 2 Sr.; Doreen Nicol, 2 Sr.; Marguerite Kelleher, 9; Lois Sandercock, 1-25.

Leghorn Pullet—Murray Thackeray, 3; Doreen Nichol, 2 Sr.; Don Leach, 22; Gordon Pratt, 21.

Beef Calf—Beatrice Davidson, 1-25.

Dairy Calf A—Irene Wilson, 21; Neil Adams, 2 Sr.; Billy Beatty, 21; Frank Beatty, 21.

Dairy Calf B—Lloyd Spiers, 2 Sr.; Clara Minor, 21; Leo Parcels, 2 Sr.

Market Lamb—Marguerite Kelleher, 9.

Calf, showmanship—Irene Wilson, 21; Clara Minor, 21; Neil Adams, 2 Sr.; Leo Parcels, 2 Sr.

Lamb Fitting and Handling—Marguerite Kelleher, 9.

Asters—Adelaine Mouncey, 2 Sr.; Mary Boyle, 21; Frances Crego, 2 Jr.; Lois Sandercock, 1-25.

Zinnias—Jean Braithwaite, 2 Sr.; Don Leach, 22; Murray Thackeray, 3; Marguerite Lamey, 9.

Helichrysum—Margaret Knox, 22; Leila Taylor, 2 Sr.; Raye Greacon, 3; Helen Adams, 22.

Nasturtium—Keitha Brown, 3; Ethel Harris, 3; Hayden Wellwood, 1-25; Norma Curtis, 22.

Writing, Grades 1 and 2—Bernice Parker, 3; Aurene Brown, 2 Jr.; Audrey Down, 22; Lorne Elder, 17.

Dressed Doll—Gene Brown, 2 Jr.; Elsie Yule, 2 Jr.

Doll's Apron—Helen Lamey, 9; Merla Braithwaite, 3; Donna Beamish, 9; Eileen Williams, 17.

Clothes Pin Apron—Marguerite Lamey, 9; Eileen Fanning, 21; Phillis Parker, 3; Doreen Nichol, 2 Sr.

Darning Stocking—Velma Elder, 1-25; Ethel Harris 3.; Lillian Smith, 9; Helen Lamey, 9.

Corn Meal Muffins—Elsie Yule, 2 Jr.; Merla Braithwaite, 3; Lois Sandercock, 1-25 Beatrice Davidson, 1-25.

Brownies, Chocolate Cookies—Marguerite Lamey, 9; Reginald Timlin, 9; Mary Smith, 9; Elda Down, 21.

Apple Pie.—Doreen Nichol, 2 Sr.; Olive Sherwin, 2 Sr.; Ila McCracken, 3; Irene Wilson, 21.

School Lunch—Margaret Knox, 2; Olive Sherwin, 2 Sr.; Phillis Parker, 3; Ila McCracken, 3.

Illustrated Poster—Ray Greacon, 3.

Pie Rack—Reginal Timlin, 1-25; Jack Down, 1-25; Bill Thackeray, 1-25; Rex Crego, 2 Jr.

Wren House—Keith Sherwin, 2 Sr.; Flex Edington, 1-25.

Plants with Insect and Injury—Rex Crego, 2 Jr.; Ila McCracken, 3; Eldred Baxter, 3; Jean Wynne, 3.

Ten Noxious Weeds—Rex Crego, 2 Jr.; Bruce Cook, 9; Ila McCracken, 3; Perry Brisbin. 2 Sr.

Worst Weed in Neighborhood—Adelaine Mouncey, 2 Sr.; Ila McCracken, 3; Heber Lamey, 9; Rex Crego, 2 Jr.

Writing, Grade 1—Joan McMillan, 2 Jr.; Lorna George, 2 Jr.; Lorne Elder, 17; Muriel Spiers, 2 Jr.

Writing, Grade 2—Eleanor Brown, 2 Jr.; Mary Skillen, 17; Elmer Carew, 2 Jr.; Jessie Linton, 2 Jr.

Writing, Grades 3 and 4—Betty McMillan, 2 Jr.; Mary Hugh, 2 Jr.; Doris Spiers, 2 Jr.; Gene Brown, 2 Jr.

Writing, Grades 5 and 6—Lois Macklin, 22; Marguerite Kelleher, 9; Mary Macklin, 22; Allan Curtis, 17.

Writing, Grades 7 and 8—Gladys Williams, 17; Lillian Smith, 9; Marguerite Lamey, 9; Margaret Knox, 22.

Art

Grade 1—Joan McMillan, 2 Jr.; Ray Greacon, 3; Helen Braithwaite, 3; Buddy Radley, 2 Jr.

Grade 2—Eleanor Brown, 2 Jr.; Clare Harper, 22; Howard Richardson, 9; Paul Smith, 9.

Grades 3 and 4—Shirley George, 22; Donna Beamish, 9; Kenneth Madge, 22; Don Leach, 22.

Grades 5 and 6—Marguerite Kelleher, 9; Jack Lamey, 9; Bill West, 9; Norma Curtis, 22.

Grades 7 and 8—Marguerite Lamey, 9; Gladys Williams, 17; Margaret Knox, 22.

Instrumental Solo—Oral George, 2 Sr.

Folk or National Dance—Marguerite Lamey, 9; Merla Braithwaite, 3; Lois Brown, 3; Valerie Madge, 22.

First Aid Demonstration—Gordon Pacey and Allan Thackeray, 2 Sr.; Mavis Waller and Norma George, 2 Jr.; Jack Lamey and Bill West, 9; Reginald George and Don Leach, 22.

Verse Speaking—Eileen Fanning, 21; Lois Macklin, 22; Gene Brown, 2 Jr.; Doris Spiers, 2 Jr.

Largest Number of Woodchuck Tails—Jack Down, 1-25; Reginald George, 22; Elwood Macklin, 22; Murray Thackeray, 3.

Sinclair Publishes 60th Book On 60th Birthday

Pasadena, Calif, Sept. 22 (AP) UPTON SINCLAIR celebrated his 60th birthday Tuesday, with the publication of his 60th book, a novel entitled "Little Steel."

A prophet of social justice for more than 30 years, Sinclair has become a sort of literary "old man river." He keeps rolling along.

Publishers' notes indicate there have been translations and foreign editions of Sinclair's works in languages and 39 countries, totalling 772 titles. Sinclair believes no living writer can approach this record.

Centreton Couple Presented Chairs

CENTRETON, Sept. 22.—On Fri-Friday evening the friends of the community met at the home of Mr. and Mrs. R. McKenzie. Mrs. S. McBride on behalf of the community, read an address and Bill and Gordon McBride presented them with two beautiful arm chairs. Mr. and Mrs. McKenzie thanked them in a few well chosen words. All jointed in singing "For They Are Jolly Good Fellows."

Mr. and Mrs. McKenzie are moving to Brighton. Mr. McKenzie has spent his entire life in the village. Mrs. McKenzie was a local school teacher here for a time and since her marriage, has resided here.

Refreshments were served during the evening.

If Crisis Brings French-German Conflict

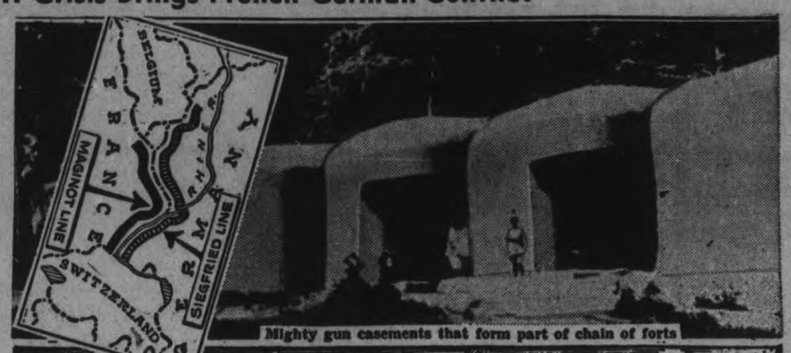

European war scares with possible French-German conflict resulting from the Czech minority-crisis focus popular attention on France's famed "Maginot Line." $150,000,000 string of fortifications and underground military city on which France depends to prevent invasion of her eastern frontier. Across the Rhine River from the "Maginot Line" is Germany's "Siegfried" line, considerably strengthened since the Czech crisis. The French "Maginot Line" runs 125 miles along the Franco-German border and took five years to construct. A cross-section and gun casements are shown.

Examiner Correspondence

MARMORA

Mrs. A. McCallum and Mrs. S. Robillard, who spent the past four months here left on Sunday for Ottawa.

Mr. Bernard Callery of Windsor is visiting his parents, Mr. and Mrs. B. Callery.

Miss Madeline Neal of Toronto spent the weekend at her home here.

Mr. Tom Crawford of Brooklin, spent the weekend at his home here.

Miss Marjorie Loveless, nurse-in-training at Belleville General Hospital, spent the weekend with her parents, at Deloro.

Mr. and Mrs. Clinton McGee of Port Hope were Sunday visitors here.

Mr. Gordon Rattray of Toronto, visited his brother, David Rattray, and Mrs. Rattray, over the weekend.

Mr. Robert A. Elliott, Jr., spent the weekend in Toronto.

Miss Hilda Mumby, nurse-in-training in Belleville General Hospital, spent Sunday at her home in Deloro.

Mr. Gordon Burns of Peterborough spent the weekend with his parents, Mr. and Mrs. W. Burns.

Miss Jean Reynolds of Ottawa, spent the weekend with her mother, Mrs. W. R. Reynolds.

Miss Anna Burns of Toronto is visiting at her home here.

Mr. and Mrs. George O'Neill and daughters Beatrice and Edna spent Sunday in Sydenham.

Mr. and Mrs. Howard Linton and daughter Florence spent the weekend with relatives in Orono.

Mr. and Mrs. A. Dean and son Eric of Oshawa were weekend guests of Mr. and Mrs. Floyd Gray.

Mr. and Mrs. William Simmons and family spent Sunday at Hillier with the former's parents, Mr. and Mrs. S. Simmons.

The maskinonge are biting better these days in Crowe Lake. Floyd Gray caught a fourten-pound beauty on Saturday and an American lady visitor fishing near Blairton caught one weighing eighteen pounds.

Mr. and Mrs. Arthur Hagerman of Rawdon township visited Mr. and Mrs. N. A. Kilpatrick on Sunday.

Mr. and Mrs Russell Embury and daughter, Ruby, and son, John, of Frankford visited relatives in Deloro on Sunday.

Mr. and Mrs. S. J. Kilpatrick and daughter, Hilda, of Ivanhoe were Sunday guests of Mr. and Mrs. N. A. Kilpatrick.

HASTINGS

Those from a distance who were present at the 75th anniversary of Trinity United church and also at the decoration day service at the cemetery on Sunday, were guests at the following at their homes: Mr. and Mrs. John Mitchell and daughter Lela with Mr. and Mrs. Robert Collins; Mrs. William Atkinson of Peterborough with Mr. and Mrs. Harry Edwards; Mr. and Mrs. Geo. Brooks and son Frederick of Trent Bridge and Mrs. R. Payne of Peterborough with Mr. and Mrs. Albert Brooks; Mr. and Mrs. Harry Lamb of Omemee with Miss Jessie Lamb; Mrs. Harold Buchanan of Toronto with Dr. J. H. and Mrs. Hess; Mr. and Mrs. Ormie Cruckshank and Mrs. Ida Wilcox of Peterborough with Mr. and Mrs. L. E. Kelley; Mr. and Mrs. Don Pollock of Dartford with Mr. and Mrs. Harry Orr; Miss Garside of Peterborough with Misses German; Mr and Mrs. G. Campbell of Dartford with Mr. Wm. McGee; Miss Marie Metcalfe, Reg. N., of Toronto, Miss Winnifred Metcalfe of Peterborough and Miss Ruth McCudie of Campbellford with Mr. and Mrs. A. E. Metcalfe; Mr. and Mrs. Marshall Longmuir and son Keith of Seymour with Mr. and Mrs. Roy Fleming; Mr. and Mrs. Sameul Buck of Norwood with Mr. and Mrs. Arthur Beamish; Miss Wilhelmine Rusaw of Hilton with Mr. and Mrs. Norman Rusaw; Mr. and Mrs. Wm. Tate of Lindsay and Mr. and Mrs. Don Kier of Campbellford with Mr. and Mrs. John Cruikshank; Mr. and Mrs. Wm. Warner of Dartford with Mrs. W. J. Warner

Mr. and Mrs. Wm. Whitred spent the weekend with Mr. and Mrs. John Graham of Wellington.

Mrs. Joseph Picken is visiting at the home of her daughter, Mrs. Gordon Jewell of Dartford, while her daughter, Miss Mary Pickens of Peterborough, who is enjoying a month's vacation is with her father on the homestead.

Mr. and Mrs. A. O. Phillips, Mrs. James Hawthorne and son Allan of Peterborough were Sunday guests at the homes of Mr. and Mrs Roy Fleming and Mr. and Mrs. Douglas Fleming.

Mrs. J. B. Scriver is enjoying a vacation at Watertown, N.Y.

Mrs. L. E. Gould of Staynor is spending a week with her parents, Mr. and Mrs. C. C. Huycke due to the illness of her sister, Miss Mae Huycke.

Mrs. Gordon Fox is this week in Trenton at the home of her brother-in-law, Mr. A. C. Fleming in the absence of her sister, Mrs. Fleming, who is in Toronto being installed a Grand Deputy Matron of the Eastern Star Chapter of the district.

TRENT RIVER

Mr. and Mrs. Claud Goodman and Mr. Frank Osborne of Toronto spent the weekend at Riverview.

Mr. and Mrs. G. Loughlin, Mr. and Mrs. Lloyd Goodman and daughters, Shirley and Mary of Toronto were at Rockwyn for the weekend.

Mr. and Mrs. Dick Young of Toronto spent the weekend at Jubilee cottage.

Mr. and Mrs. Ed. Wildman have taken posession of the farm recently purchased from John Hay.

Mr. and Mrs. Wilt and family of Toronto spent the weekend at Sans Souci.

Mrs. R. C. McQuaig of Toronto was a recent visitor with Mrs. J. Knox at Bon Alexander.

Mr. and Mrs. William Hadfield of Homestead, Penn., have returned for another holiday at Glendower. This is the third time Mr. and Mrs. Hadfield have returned to this resort this season.

Mr. and Mrs. Flour have returned to Espanola after a few days guests at Maple Inn.

Mr. Harry Walker has returned to Belleville after holidaying as guest at Maple Inn.

Mrs. William McLaughlin was a visitor with friends at Havelock Saturday.

Mr. and Mrs. Robert Carnrite have returned from Toronto where Mr. Carnrite entered the hospital for medical examination which proved he was progressing favorably from the effects of his recent operation.

Mr. and Mrs. John Garrett have returned to Toronto after summering at their cottage.

Muskie fishing was most successful over the weekend. The biggest one, 8 pounds, was landed by Mrs. Wm. Hadfield of Homestead, Pennsylvania, U.S.A., who in company with Mr. Hadfield with Mr. James Cook as guide were trolling down the Trent. Mrs. Hadfield also caught a 3½ pound black bass. Mr. Frank Osborne of Toronto caught a 6 pound lunge while trolling in Thompson's channel in company with Mr. and Mrs. Claud Goodman of Toronto. Another 6 pounder was caught by Mr. Stephen Luckford of Toronto who with his family are holidaying at Mon Repose. Mr. Douglas Dart landed a 5-pound muskie and a good sized pickerel.

Mr. and Mrs. Will Bryans of Toronto arrived at Bob Inn at the weekend.

Havelock Aid Sponsors Tea and Sale

(Examiner Correspondence.)

HAVELOCK, Sept. 22. — A very successful afternoon tea and bake sale was held on Saturday afternoon in the basement of Knox Presbyterian church by the members of the Ladies' Aid, of that church. The guests were received at the door by the associate presidents of the society, Mrs. A. S. Thompson and Mrs. Avery.

The tea tables, prettily decorated with autum flowers were in charge of Mrs. Thomas Green and Mrs. P. Colquhoun. The bake table displaying a lovely variety of all kinds of home-cooking was conducted by Mrs. W. Martin and Mrs. Robert Buchanan. There was also a very nice display of quilts which the ladies have made for sale.

The society was very pleased with the result of the afternoon's work, the total receipts amounting to over $20.

Mr. Edward Williams, member of the local Bank of Toronto staff, is spending two weeks holidays at his home in Millbrook. He is being relieved by Mr. Wesley Spence, of Toronto, for that period.

Miss Reta Leeson, of Peterborough, spent Sunday with her parents, Mr. and Mrs. E. J Leeson

Mr. Jack Rose, of Toronto, spent the weekend with his mother, Mrs. Will Rose.

Miss Reta Voyer, nurse-in-training at St. Joseph's Hospital, Peterborough, spent Sunday with her parents, Mr. and Mrs. F. Voyer.

Mr. and Mrs. J. Winterbottom and daughter, Anne, of Peterborough, were Sunday guests of Mr. and Mrs. T. W. Quinn.

Miss V. Robinson, of the public school teaching staff, spent the weekend at her home near Madoc.

Mr. William Snoddy of the Bank of Toronto staff has returned after spending two weeks at St. Mary's and London.

Miss Lois Scott is attending the Peterborough Collegiate this term, where she is taking a special commercial course.

Miss Gladys Anderson, of Toronto, spent the weekend with her parents, Mr. and Mrs. W. Anderson, of Round Lake.

Mr. Grey Kemp visited his parents, Rev. and Mrs. S. A. Kemp, in Oshawa over the weekend.

Miss Frances Thompson is visiting friends in Toronto.

Mr. Arthur Fennell, of Toronto, spent the past weekend at his Round Lake cottage, and also visited his brother, Mr. Edward Fennell, of town.

Mr. Fred McKenzie of Peterborough, spent the weekend with his mother, Mrs T. Adley.

Mr. Francis Voyer of Peterborough spent Sunday at his home here.

THE CANADIAN DEPARTMENT STORES LIMITED

Maple Leaf Special!

BOYS' SCOTCH WOOL SUITS

Friday and Saturday at the C.D.S.

Phone 3000

No Charge for Delivery.

Imported direct from Scotland! Featured in one of the outstanding sale events of the year! All wool Suits for young boys. Trim, smart, warm! Grand for school and play!

Heavy weight wool in two-piece style . . . pullover sweaters with long sleeves and crew or polo collars . . . short pants with ribbed leg band and elastic at waist. Red, navy, brown, copen blue, or green with contrasting stripe trim. Sizes 2, 4 and 6 years. MAPLE LEAF SPECIAL, each 1.39

—2nd Floor, C.D.S.

SALE OF REMNANTS

GREATLY REDUCED

A huge clearance at big savings so be at the store early! In the lot are cottons, silks, rayons, woollens, flannelettes and sheetings in from ½ yd. to 4 yd. lengths. Priced from, each .10 to $5

Extra! Blouse and Dress Lengths ⅓ to ½ Off!

A wonderful opportunity to secure yourself a fine blouse or dress length at a saving! Novelty celanese crepes, real silk crepes, cotton plaids, novelty checked celanese crepes, rayons and wool crepes in the lot. Specially marked for Friday and Saturday. Each ..... .98 to 2.75

—2nd Floor, C.D.S.

CANADIAN DEPARTMENT STORES LIMITED

"... BE ON GUARD AGAINST DANGEROUS GERMS IN YOUR WASH," says MRS. F. LEWIS, TORONTO, ONTARIO

I SAW ACTUAL PHOTOS OF DANGEROUS GERMS FOUND IN MY WASH BY A LABORATORY

THAT'S WHY I USE THE NEW SOAP CONCENTRATED SUPER SUDS NOW. IT ACTUALLY REMOVES OR KILLS MOST GERMS... AND ITS THICK, ACTIVE SUDS SOAK OUT DIRT WITHOUT SCRUBBING. IT GETS CLOTHES REALLY CLEAN... *HOSPITAL-CLEAN!

IN BLUE BOX 20c

WASH WITH SUPER SUDS FOR SNOW-WHITE HOSPITAL-CLEAN CLOTHES

TEA IS THE DRINK . . .

'SALADA'

IN FLOWERS IT'S FRAGRANCE

IN TEA IT'S FLAVOUR

. . . IS THE TEA

Tomorrow
PARTLY CLOUDY; COOLER.

The Peterborough Examiner

Last Year
MAXIMUM 88 - MINIMUM 46

VOL. LXXX. No. 222 PETERBOROUGH, FRIDAY, SEPTEMBER 23, 1938 ★ PRICE THREE CENTS

CHAMBERLAIN BREAKS OFF CONFERENCE

France Will Stand By Prague

Invasion Means War Deputies Told; Troops On Alert

PARIS, Sept. 23 (CP-Havas) — Premier Edouard Daladier said tonight that France would stand by her mutual assistance pact with Czechoslovakia in the event of an unprovoked aggression.

In the event of such an attack France would immediately take the necessary measures to aid Czechoslovakia, he declared.

PARIS, Sept. 23—(AP).—Radical-Socialist deputies tonight quoted Premier Edouard Daladier as declaring that "if Germany enters Czechoslovakia France will face her engagements."

Deputy Louis Malvy, one of the leaders of the premier's own party, was one of those who quoted those words to newspapermen after a delegation of Radical-Socialists had called on the premier.

Malvy also said that Daladier declared he would call parliament immediately back into session "if the situation should become worse."

France is pledged to go to Czechoslovakia's aid should the latter be the victim of "unprovoked aggression."

The declarations attributed to the premier were reported by Malvy shortly before 6:30 p.m. (1:30 p.m. EDT).

They came after the British ambassador, Sir Eric Phipps, had had a surprise 20-minute conference with foreign minister Georges Bonnet.

The ambassador went to the foreign office amid disquieting reports of the hitch in the negotiations between prime minister Chamberlain and Chancellor Hitler at Godesberg on the Rhine.

Troops On Alert.

STRASBOURG, France, Sept. 23. —(AP). — Troops along France's Belgian and German frontiers were ordered to-day to assume "positions of alert," is was reported in sources close to the general staff.

Such an order, issued by the government, means the troops take up positions ready for an emergency.

These reports came as difficulties became manifest in talks at Godesberg, Germany, between the Prime Minister.

At Thionville, near the German frontier, it was reported sections of army engineers had been sent right to the frontier, as well as detachments of mobile guards destined to be shock troops in event of conflict.

The order were expected to be applied to troops in the interior if the situation should become alarming.

PARIS, Sept. 23.—(AP).—Parliamentary circles said to-day that

(FRANCE WILL)
(Continued on Page 2, Column 4)

French General Quits Becomes Czech Offers His Services

London, Sept. 23 (AP)

THE Czechoslovak legation announced today that General Louis Faucher of the French army had resigned his post, accepted Czechoslovak citizenship and placed himself at the disposal of Czechoslovakia's defence forces. General Faucher was in Prague as head of a French military mission.

Nearly 450 Dead In Hurricane New Floods Rise

NEW YORK, Sept. 23.—(AP)—The northeastern corner of the United States counted nearly 450 dead today as the toll of Wednesdays savage hurricane while rescue workers tackled the double task of succoring the living and raising bulwarks against new flood terrors in the seven stricken states.

A dead trickle of reports, seeping through shattered communications systems, swelled the toll of victims until the disaster stood as the worst hurricane in the country since 1928 when a storm out of the Caribbean Sea, where this one originated, and scourged Florida with a loss of 2,000 lives.

In the afflicted states, a hundred years' history could not produce a catastrophe of equal extent. Even today, nearly 48 hours after wind and wave struck with paralyzing force, a coherent story of loss and damage could not be assembled.

Expected to rise still higher, the death list today was 435 in the United States and two in Canada, where the hurricane finally blew itself out in Quebec and Ontario. By states the list was: Rhode Island, 229; Massachusetts, 112; Connecticut, 40; New York, 37; New Hampshire, 13; New Jersey two and Vermont, two.

Famine, Disease Menace.

Even as rescue workers rallied under the impetus of direct orders from President Roosevelt that threw all government agencies into the fight against the post-hurricane menaces of famine and disease, rovers in New England, New York and New Jersey inched toward the devastating peak of the 1936 floods.

While these flooded streams were chewing at sand-bagged dikes, undermining houses, factories and highways and surging unimpeded through lowland areas, rescue workers began the jobs of salvage and succor in the territory battered by the hurricane's wind and waves.

They faced their greatest task in Rhode Island. The smallest state in the Union contributed the largest

(NEARLY 450)
(Continued on Page 8, Column 3)

Too Much Chin

GLADWATER, Tex., Sept. 23 — (AP).—Marion Gooding brought down the house with his chin-the-bar act. While he was chinning himself on his porch the roof collapsed. He will recover.

Prague Stops Advance On Sudetens

Troops Fall Back After Advancing To Nazi Barricades

ASCH, Czechoslovakia, Sept. 23 (AP) — The threatened clash between a Sudeten German armed force and Czechoslovak soldiers was averted today when government troops halted their advance toward the Asch area, in Sudetenland near the German border.

The Czechoslovak troops withdrew one mile to the east off the main highway to Tirschnitz from lines they had occupied at Ober Lomma, just outside the resort town of Franzensbad. They left road patrols behind, however.

The Sudeten Germans remained behind barricades on the main highway between Eger and Asch which they had been prepared to defend to prevent the Czechoslovaks from re-occupying Asch, home town of Konrad Henlein, Sudeten German party leader.

Several thousand Sudeten German volunteers remained on the line at Haslau. The normal strength of the government's Eger garrison is 400 men.

Members of Henlein's political cabinet said the German army would not intervene unless there were more bloodshed.

"We have faith Chamberlain will be able to persuade the Czech government to withdraw again," a spokesman said. "We are looking to Chamberlain as much as to Hitler to prevent serious consequences."

Asch authorities said they still were unable to clarify reports of mass killings last night. They said, however, it was certain wild shooting had taken place throughout the night. One Sudeten party messenger was caught and arrested.

Man Being Held On Hold-Up Count

WELLAND, Ont., Sept. 23 (CP) —City and Provincial Police today arrested Thomas Burch, 18, of Crowland and charged him with attempting to hold up Mrs. A. E. Munkittrick of Welland. The arrest was made 20 minutes after the woman registered a complaint.

Burch was scheduled to appear later in the day before a justice of the peace and officers said they would ask for a remand.

Police said Mrs. Munkittrick was driving along third street when Burch shouted she had a flat tire. She got out to look and found the tires in good condition. Suspicious of the youth's actions, she re-entered the car and got her purse which contained $45.

Officers said Burch jumped on to the car running board and said she quoted him as announcing "This is a stick up lady." Mrs. Munkittrick stepped on the accelerator and Burch was knocked from the speeding car.

The Weather

The Examiner's Barometer		Peterborough Temperatures	
Noon	29.20	To-day:	
		Night low	48
		Noon	74
		Yesterday:	
		Highest	52
		Lowest	46
		One Year Ago:	
		Highest	83
		Lowest	44

3.25 Inches of Rain in 24 Hours

Following is record of rain measurements for 24 hours from 6.30 p.m. Wednesday to 6.30 p.m Thursday (the last day of Summer):—

	Inches.
6.30 to 9 p.m. Wednesday	0.46
9 p.m. Wednesday to 6 a.m. Thursday	2.24
6 a.m. to noon Thursday	2.93
Noon to 6.30 p.m. Thursday	3.25

Weather Forecast

Georgian Bay — Moderate west to south-west winds; fair and warm. Saturday: Moderate winds, shifting to north-west; partly cloudy, and becoming a little cooler.

Lower Lake Region — Moderate west and south-west winds; fair and warm. Saturday: Moderate south-west winds; mostly fair and warm, followed by northerly winds, and a little cooler at night.

Northern Ontario — Fair and moderately warm, followed by light showers to-night. Saturday: Partly cloudy and a little cooler.

Ottawa and Upper St. Lawrence Valleys — Moderate winds, shifting to westerly; clearing, with a little higher temperature. Saturday: Generally fair and warm.

Lake Superior — Moderate to fresh south-west winds; shifting to northerly to-night; fair, followed by a few scattered showers to-night. Saturday: Moderate to fresh northerly winds; partly cloudy and rather cool.

Kenora and Rainy River — North and north-west winds; fair, and comparatively cool to-night and Saturday.

Manitoba—Fair and cooler to-day and on Saturday.

Saskatchewan— Fair to-day and on Saturday; cooler in southern districts.

Alberta — Fair to-day and Saturday, with not much change in temperature.

Sun—Rises at 6.05 a.m., Sets 6.15 p.m.

Record Heat Wave Hits Prairies 90 At Medicine Hat

Winnipeg, Sept. 23.

TEMPERATURES in Winnipeg yesterday reached 81 for a new record in the latter part of September. Forecast was for warmer weather in Manitoba.

Throughout the southern sections of the Prairies high temperatures prevailed. Medicine Hat recorded 90 yesterday, Calgary 84, and Moose Jaw 92. Reading reached 82 at The Pas in Northern Manitoba.

Europe's Future Seen In Hands Of Chamberlain

By Guy Rhoades
(Canadian Press Staff Writer.)

LONDON, Sept. 23 (C.P. Cable). —The Times (Independent) editorially declared this morning the future of Europe depended upon the success or failure of Prime Minister Chamberlain's effort at his conference with Chancellor Hitler at Godesberg.

"Were it to fail, there cannot be doubt in anyone's mind in this country....that the British people would answer with instant, unhesitating, unified resolution any call that might be made upon them....

"The Prime Minister has set himself to get the work of a peace conference done before the next war, not after it."

Even if he failed, The Times said, "he has striven to the last, by all that one man's energy, resource and indifference to calumny could do, to uphold the reverse of that same fatalistic slither into the abyss . . . which carried agonized Europe helplessly away in the late July and early August, 1914."

Times Raps Critics.

The Times attacked Clement Attlee, Labor Leader, Sir Archibald Sinclair, Leader of the Liberal Party, and particularly Winston Churchill, Conservative "die hard," for their sharp criticism of Mr. Chamberlain's course. It declared the former Chancellor of the Exchequer (Mr. Churchill) "preaches preventive war while the Prime Minister practises preventive diplomacy."

Other morning papers, noting increased public irritation at the government over the dismemberment of Czechoslovakia, continued to pour out editorials stressing their own viewpoints in the crisis.

The Daily Express (Independent) called attention to the groups wanting to fight now on the grounds that Britain would be forced to fight eventually. But it urged that no war be fought "on account of foreign boundaries."

(EUROPE'S FUTURE)
(Continued on Page 8, Column 3)

Confesses Throwing Girl Into River

EDMONTON, Sept. 23 (CP)—An 18-year-old girl, said by police to be a former inmate of a mental hospital was held in custody by Royal Canadian Mounted Police today while dragging operations were started in the Saskatchewan river for the body of three-year-old Jean Holloway who disappeared from her home last night.

Police quoted the 18-year-old girl as confessing she had thrown the Holloway girl into the Saskatchewan river at the outskirts of the city. Footprints were found on the river bank early today but no trace of the Holloway girl has yet been uncovered.

Don't Touch Czechs Poles Told

Russia Sends Warning Gets Snub Back; May Assist Prague

MOSCOW Sept. 23 (CP-Havas)—The Soviet government today threatened to denounce its non-aggression pact with Poland if Polish troops advance into Czechoslovakia.

Vladimir Potemkin, Soviet vice commissar of foreign affairs handed a note to the Polish charge d'affaires in which the Soviet government informed Poland that the non-aggression pact between the two countries would be abruptly terminated if Polish troops crossed the Czechoslovak frontier.

The note reminded Poland the pact became inoperative the moment either party was guilty of aggression against a third party.

The Soviet note was based upon reports stating Polish troops were being concentrated along the Czechoslovak border and upon an undenied rumor that these troops would soon get orders to march.

May Aid Czechs.

GENEVA, Sept. 23.—(AP).—Maxim Litvinoff, Soviet Commissar of Foreign Affairs, told the League of Nations to-day that Soviet Russia might voluntarily go to the aid of Czechoslovakia "but no one can insist on this help as a duty."

In a surprise statement to the League Assembly's political committee, the Soviet Commissar declared his government had "a clear conscience and clean hands in the Czechoslovak crisis."

"The Soviet government," he said, "may come to the aid of Czechoslovakia only in virtue of a voluntary decision on its part or in virtue of a decision by the League but no one can insist on this help as a duty."

Litvinoff repeated his pledge that if France fights to protect Czechoslovakia against invasion, Russia will fulfill her obligations under the Soviet-Czechoslovak mutual assistance pact.

3 Youths Admit Cattle Rustling

MIDLAND Ont. Sept. 23 (CP)—Two hundred farmers who crowded into the court-room here yesterday heard Simcoe County's own modernized version of a wild west story retold.

They heard two of a group of five young French - Canadians from nearby Penetang admit they had "rustled" cattle from three tiny township farms and turned them over to a cattle buyer. By their statements in the preliminary hearing before Magistrate C. F. Bick, the youths implicated three others, and all five were committed for trial.

Called to the stand by Crown Attorney F. G. Evans, the young men contended that Charles Houden, who admitted buying nine head of cattle from them, had not known they were stolen. Houden was cleared of receiving charges by the magistrate.

Gerrard Legault, facing three charges of cattle theft and Edmund Desjardine, accused of two thefts, told of excursions after dark to pasture fields, where they "lifted" beef cattle and loaded them into a truck and later relivered them to Houden's pasture.

International News At A Glance

(By The Canadian Press).

GODESBERG.—Hitler, Chamberlain suspend discussions; exchange notes on reported Chamberlain demand for Czechoslovak truce; breakdown in talks feared.

LONDON.—Sudden postponement of Godesberg talks reported to have followed telephone conversation between Chamberlain and key British Ministers; critical weekend believed ahead.

PRAGUE.—Eight killed, many injured in Sudetenland border clashes; Premier Jan Syrovy appeals for calm.

ASCH.—Czechoslovak forces suspend reoccupation of Sudetenland; avert possible clash with armed Sudeten German forces.

PARIS.—French Cabinet said to be ready to submit its resignation.

WARSAW.—Recruiting offices open for "Polish Free Corps."

MOSCOW.—Soviet Union threatens to abrogate non-aggression pact with Poland if Polish forces enter Czechoslovakia.

ROME.—Italy seeks voice in settling Czechoslovak issue.

PARIS.—Premier Daladier quoted as saying "if Germany enters Czechoslovakia France will face her engagements."

GENEVA.—Foreign Commissar Litvinoff declares Russia might voluntarily go to the aid of Czechoslovakia "but no one can insist on this help as a duty."

STRASBOURG.—French troops along the German, Belgian, Italian and Spanish frontiers ordered to assume "positions of alert."

Chamberlain's Pilot

Commander Eric Glynne Robinson, pilot of the airplane which flew Prime Minister Chamberlain to Germany for his second conference with Chancellor Hitler, is shown ABOVE. He received his first flying instructions at Hamilton, Ont.

See Chamberlain At Limit Of Concessions

By J. F. Sanderson
(Canadian Press Staff Writer.)

LONDON, Sept. 23—(CP).—Temporary abandonment of the Godesberg conversations between Prime Minister Chamberlain and Chancellor Hitler was interpreted here today as an indication that the leader of the British government had taken an uncompromising position.

It is understood Mr. Chamberlain adopted a "take it or leave it" position—Hitler could accept the Anglo-French plan in its entirety or could reject it, but it must be one or the other.

It is believed Mr. Chamberlain demanded an assurance from Hitler that German troops would not march into Czechoslovakia while the negotiations were proceeding—and backed up his demand by a declaration that there would be no more negotiations until Hitler made up his mind.

Meanwhile, there was a growing belief that Europe was facing the most critical weekend in the whole long crisis.

Some quarters predicted, however, that if war were not declared over the week-end, Europe may escape for the time being.

No Further Bowing

There was plenty of evidence that the public in Great Britain and France was determined there were to be no more concessions to Germany, that the Anglo-French plan was the limit beyond which it would be suicide to go.

This belief is supposed to lie at the bottom of Mr. Chamberlain's surprise move in sending a letter to Hitler this morning. Its purpose was to make Mr. Chamberlain's position abundantly clear—that the line had been drawn over which he would not be prepared to step.

Reuters News Agency dispatches from Godesberg did not take an excessively gloomy view of the latest developments. They said German opinion was that Mr. Chamberlain had made such a sound impression on Hitler both as a man of good will and as a negotiator, that the fuehrer would not likely allow a breakdown in the discussions.

A German spokesman was quoted as saying Mr. Chamberlain talked to Hitler "with perfect frankness of the difficulties which had to be met, but that is not by any means grounds for pessimism — it is far better that both sides should know just where they stand."

The Main Snag

The difference between Chancellor Hitler and Mr. Chamberlain is

(SEE CHAMBERLAIN)
(Continued on Page 2, Column 4)

Urge Retention Of Finance Plan

TORONTO, Sept. 23.—(CP).—Retention of the unified plan of finance was recommended to the General Council of the United Church of Canada to-day by the special committee appointed to study the finances of the church.

The committee reported that it was thought that despite defects, the budget system was much more of an asset than a liability and that it was defensible as a fair and just plan.

In presenting the report, Rev. W. H. Sedgewick of Toronto, said he had been disturbed and disappointed to find in the newspapers a report to the effect that J. J. Gibson, finance committee chairman, had said "any business concern in the present position of the United Church would be considered hopelessy bankrupt."

Dr. Sedgewick said if the report was correct, "I feel it is not Mr. Gibson's considered judgment. We have a deficit in the missionary and maintenance fund but that is not the whole of the United church."

Demand Nazi Troops Occupy Sudeten Areas Reported Main Snag

Possible Last Effort Talk Looms Tonight; German Troops Pour Toward Austria; Russia Notifies Paris Of Army She Will Field

LONDON, Sept. 23 (CP).—Reuter's News Agency reported tonight from Godesburg that Prime Minister Chamberlain had broken off his talks with Chancellor Hitler because Germany refused to give the guarantees and assurances demanded by Great Britain.

LONDON, Sept. 23 (AP).—An Exchange Telegraph dispatch from Godesberg quoted Sir Horace Wilson as saying Prime Minister Chamberlain would see Chancellor Hitler later tonight and under present arrangements would leave for London by plane early tomorrow morning.

PARIS, Sept. 23 (CP).—A Havas News Agency dispatch from Munich tonight said heavy troop movements had been taking place all day through Bavaria. The troops were moving in the direction of Austria, the dispatch said.

GENEVA, Sept. 23 (AP).—Soviet sources at the League of Nations said today Russia already had notified France of the exact number of planes, troops, guns and tanks she was ready to put into the field if war came over Czechoslovakia.

PARIS, Sept. 23 (CP-Havas).—According to information reaching Paris tonight from Godesberg, Germany, the difficulty which brought about the interruption of negotiations between Prime Minister Chamberlain and Chancellor Hitler today was a demand by the Fuehrer that the Sudeten German area be occupied first by German troops.

In return for this, it was reported, Hitler would agree that a definite new frontier for Czechoslovakia would later be demarcated by an international commission, in conformity with the Anglo-French plan.

Further Details Coming.

The note sent by Hitler to Mr. Chamberlain this afternoon, in reply to the Prime Minister's letter this morning asking for certain written specifications, is simply an interim message stating that a more substantial communication would be made by Hitler later in the day, it was said.

Hitler refused to make any decisions whatsoever concerning the remainder of the Sudeten problem until France and Great Britain had acceded to his demand.

The Fuehrer insisted the limits of the zone to be occupied by the German army would be decided upon by Germany, France and Great Britain.

Exchange Letters.

GODESBERG, Sept. 23.—Half an hour before he was to meet Hitler at the Fuehrer's Hotel Dreesen headquarters here this morning the British Prime Minister sent his letter across the Rhine calling off the meeting. Then he stayed in his

(DEMAND NAZIS)
(Continued on Page 2, Column 3)

Tension Mounts In Berlin As Parley Hangs

BERLIN Sept. 23 (CP-Havas)—Tension in Berlin mounted today with news that this morning's meeting between Chancellor Hitler and Prime Minister Chamberlain had been postponed.

Coincident with this announcement, and a vehement German press onslaught on the new Prague government of General Jan Syrovy, anti-aircraft defence measures in the capital were intensified.

General Syrovy has gone back on the former Czechoslovak government's agreement to cession of Sudetenland and is determined to resist, a Nazi spokesman charged.

Advices from the German-Czechoslovak frontier said a large number of Sudeten Germans were again fleeing over the border.

Berlin was extremely uneasy. The violent tone of the press — which claimed more than 50 deaths among Sudeten Germans in the last 24

(TENSION MOUNTS)
(Continued on Page 2, Column 5)

Jam Sessions Made First Sax Buyer See Red, And Rue His Venture

MONTREAL, Sept. 23—(CP).—Swing orchestras and jam sessions just don't seem to fit in well with memories of concerts at the start of the present century, which may explain why the man who brought the first saxaphone to Canada wishes he hadn't.

Edmond Hardy is nearing his 84th birthday now. He has retired from orchestra work, and lives quietly in his suburban Montreal South home. But he still sees red when the boys get in the groove and cats and alligators alike go out of the world.

"If I had known what they were going to do with it, I would never have introduced the saxaphone to Canada," he avers with a bit of a shudder.

For sixty years after he had founded it, Hardy led the Harmonie Montreal, a band that performed at all kinds of important functions not only in Quebec, but throughout Eastern Canada and the United States. His bulky scrapbook is a chronology of social events for the half century from 1874 onward.

He made his last appearance as a band leader five years ago when he led 195 musicians from his own band, and the bands of the Grenadier Guards, Victoria Rifles, Black Watch, Royal Montreal Regiment and the Fusiliers de Montreal, at the funeral of Calixa Lavallee, composer of "O Canada."

But to get back to that first saxophone. Hardy had it made to his order in France and brought it back to Canada. He was conducting a music business in Montreal at the time, and sold the instrument a short time later. He imported more and sold them too, and soon built quite an addition to his trade.

But he still wishes he hadn't.

Mother Bear Kills Cub In Vain Effort To Get It From Trap

Cordova Mines, Sept. 23.

HEARING that bears were molesting sheep in the district, Les Youmans and Fred Bowen, two employees of the Cordova Mining Company set a trap on the property of Ed. Bowen.

A couple of days later returning to inspect the trap they found they had caught a good size cub and the mother had torn it to pieces. However, although they sighted the larger bear, they were unable to capture it.

Screeching Air Raid Alarms Rock Paris Scaring Millions—Just a Short Circuit

Paris, Sept. 23 (CP-Havas)

MILLIONS of Parisians stood transfixed today when at 3:40 p.m. air raid alarm sirens suddenly began their paralyzing screeching.

The din lasted three minutes. Pedestrians ran for the subways. But thousands craned their necks from windows and roofs looking for the enemy raiders.

Coming at a time so critical as this, the population of the city felt certain war had actually begun.

Investigation revealed the source of the alarm. It was not an enemy air raid. It was a short circuit.

Cannery Overloaded Charges Jury In Fatal Port Hope Crash

PORT HOPE, Ont., Sept. 23. — (CP).—A coroner's jury returned a verdict last night that Thomas Boyace died Sept. 12 at Canadian Canners' plant here "by the collapse of the portion of the building in which he was employed," and found the collapse "was caused by overloading."

"We find that the company has been negligent in not having the building inspected by competent engineers," the verdict concluded.

Boyace was buried in the debris when the east wall of the plant collapsed on the morning of Sept. 12. Rescuers did not recover his body until that night.

Wallford Vick, plant manager, said weight of each case of canned goods was between 57 and 59 pounds. C. G. Gibson, Ontario Labor Department engineer, testified that at the time of his inspection he was informed all cases weighed 52 pounds. He said they were piled seven and nine feet high. Pat Sinnot told the jury cases were piled five and seven feet high.

Gibson testified pressure on each square foot of floor would be 280 pounds, and this was too great a weight for the building. He added the wall fell outward as a result, not as a cause of the collapse.

Sand And Gilt

WAUKEGAN, Ill., Sept. 23.—(AP). —To advertise a movie, H. C. Rhyan, theatre manager, placed canvas money bags and a large jar of "gold nuggets" in the lobby. Burglars broke into the theatre and stole the display. "I'll bet they know by now that the bag contained sand the nuggets gilded stones," Rhyan chuckled.

2 Boys Sent To Bank $125, Vanish 10 Days Found In Stolen Car, 2 Cents Left

Windsor, Ont., Sept. 23 (CP)

ALLEGED to have left Windsor 10 days ago with $125, two Windsor youths were confined to police cells today facing four charges. The two are Robert Adair, 17, and Hugh O'Neil, 17, and they are charged with theft of $125, theft of an auto, theft of gasoline and breaking and entering.

Adair and O'Neil were arrested last night in a stolen car parked behind Essex County Sanatorium. The car was identified as having been stolen from Joseph Walters of Niagara Falls, Ont., two days ago.

Police were first asked to apprehend Adair and O'Neil by W. E. Phinney Windsor grocer, 11 days ago. Phinney said he had sent the two to the bank with $125 to deposit for him and that they failed to reach the bank. The youths had two cents in their pockets when arrested.

Guarantees Said Demanded Of No Mass Violence Against Czechoslovaks

Follows Reports Of New Nazi Troop Moves Premier Sends Car Back To Garage Pending Hitler's Reply—Stand Stiffens

GODESBERG, Germany, Sept. 23 (AP).—Prime Minister Chamberlain today suspended his talks with Chancellor Hitler with a letter in which he was believed to have demanded definite guarantees that there be no mass violence against the Czechoslovaks.

The announcement postponing the talks, at least until later in the day, was made from Mr. Chamberlain's hotel at Petersberg. Previously he and Hitler had been scheduled to meet at Godesberg, across the Rhine, this morning.

Persons in close touch with both sides expressed fear that developments foreshadowed a breakdown of the conversations, designed to prevent a European war through redrawing the map of Czechoslovakia.

There were no indications that Hitler was inclined to yield on any of his demands.

Authoritative sources said Mr. Chamberlain had made up his mind he could not go further in an attempt to appease Germany until he had assurances German troops and the Sudeten Free Corps would keep the peace.

News that the Free Corps and Czechoslovaks were drawn up in warlike lines on the Czechoslovak-German border gave urgency to Mr. Chamberlains letter.

Another Session Later?

The following communique was issued at Mr. Chamberlain's hotel:

"The prime minister has sent a letter to the German Chancellor this morning to which it is understood Herr Hitler is replying. The meeting which was to have been held this morning has consequently been postponed until later in the day."

The communique was issued about 11.30 a.m. (6.30 a.m. EDT), a half hour after Mr. Chamberlain's car had been sent back to the garage from in front of his hotel and the black-coated honor guards had been dismisesd.

Immediately after the unexpected developments, informed observers said they believed Mr. Chamberlain had made a truce in the Sudetenland and at least the partial demobilization of German reserves as conditions for the continuation of the conferences, which began Sept. 15 and were resumed here yesterday.

Even before the consultation was postponed today, there were clear indications that the Prime Minister's attitude toward Hitler's demands for the partition of Czechoslovakia had stiffened.

Calls For Order

This evidence was given last night when Mr. Chamberlain suddenly issued a statement appealing for order in Czechoslovakia, following a three and a quarter hour session with the Reichsfuehrer.

(SAID DEMANDING)

(Continued on Page 8, Column 4)

Bergen In Who's Who

CHICAGO, Sept. 23.—(AP).—Charlie McCarthy has talked Edgar Bergen into something else—"Who's Who in America." Ventriloquist Bergen is one of 2,545 newcomers among the 31,545 outstanding contemporary men and women whose biographies are included in the 50th anniversary edition.

TAUGHT HITLER CATECHISM

A Czech priest has been found in Prague who, when he was curate at Linz, had Herr Hitler among his pupils and taught him the Catechism.

"YOUR APPLE A DAY THE PURITY BREAD WAY"

NEW! ANOTHER TASTE SENSATION FROM THE HOUSE OF PURITY.

Purity APPLE BREAD

PURITY BAKERIES LIMITED Peterborough 640

Quint Home Site Left Till Spring

TORONTO, Sept. 23—(CP).—Any decision concerning the site of a new home which would unite the Dionne family under one roof has been postponed until next spring and the quintuplets will remain in their present nursery-hospital until then, Premier Mitchell Hepburn announced today.

Mr. Hepburn issued his statement after a conference with Dr. Allan R. Dafoe, the Quints' physician, and Keith Munro, their business manager.

"I was disturbed and concerned as the result of the controversy regarding the removal of the Quints to a new home on a new site. I was not familiar with the situation since I had had no part in the discussions and all I knew was what I read in the newspapers," Mr. Hepburn said.

"Therefore I asked Dr. Dafoe and Mr. Munro to inform me what had been transpiring. After explaining the whole situation they ventured the opinion that their efforts to purchase the Trout Lake site had been halted by the exhorbitant prices demanded for proper sites. In view of this difficulty and because it would be too late to do much this fall, they intimated to me that nothing should be done until next spring."

(It was suggested recently the Quints might be reunited with other members of the Dionne family in a new home to be built either at nearby Trout Lake or on the shores of Lake Nipissing near Callander).

Facial Injuries Suffered In Fight

Claiming that he had been struck on the face by a local man, James "Scotty" Maguire reported at the police station Wednesday night suffering from facial injuries and was taken to St. Joseph's Hospital, where he was examined by Dr. Murray Fraser. It was feared by police that Maguire might have sustained a fracture of the skull but examination disclosed the fact that he had suffered a depressed fracture of the cheek bone. The affair Maguire stated, happened in the beverage room of the Montgomery Hotel and his alleged assailant was arrested and released on bail. He will likely be charged with assault, occasioning serious bodily harm.

Chamberlain's Pilot Trained In Canada

LONDON, Sept. 23—(CP-Cable).—Commander Eric Robinson, who flew Prime Minister Chamberlain to Cologne today in a British Airways plane, got his first flying experience in Canada.

He was instructor at the Hamilton flying club after getting his license in 1927. Later he explored by air in Ungava for the government and also served in the forest fire patrol.

He married a Sault Ste. Marie girl and a son, Larry, was born in Canada six years ago.

Commander Robinson, a Cheshire man, has had more night flying experience than any other English pilot.

Counting Kernels

SARNIA, Ont., Sept. 23.—(CP)—There's a big search on among Lambton County corn growers for ears of corn containing the largest number of kernels. O. K. Milliken of Sarnia Township started all the fuss by reporting an ear with 900 kernels. Then J. J. Rainsberry, Moore Township, had one with more than 1,100 kernels. Next!

1832 1938

When Sending Money Away . .

Unexcelled facilities for sending funds to all parts of the world—in any amount—by radio, cable, telegraph or mail are available at any Branch of this century-old Bank.

World-wide facilities in every department of banking

The BANK of NOVA SCOTIA

OVER A CENTURY OF BANKING SERVICE

Montreal-Halifax Wire Is Routed Via Australia

Halifax, Sept. 23.

A HALIFAX RESIDENT received a telegraph message from Montreal by way of Australia today.

Wire trouble caused by the hurricane along the North Atlantic coast disrupted communication between Montreal and the Maritimes, so Imperial Cable Company operators sent the message around the storm to Australia and then back to Halifax.

New Army Rule Hailed By Czechs

PRAGUE, Sept. 23.— (AP). — Czechoslovak government sources reported to-day that eight persons were killed and many others wounded in frontier clashes last night between Sudeten German party members and armed Czechoslovak guards.

The most serious incident was reported from the small border town of Freiwaldau, in the western part of Sudetenland.

There Czechoslovak gendarmerie and Sudetens clashed. Four Czechs were killed and 12 wounded.

In another fight at Habakladrau three Sudeten party members were reported shot to death. This incident was said to have started when a crowd of civilians attacked armed Czechoslovak guards.

The government said, however, that all these frontier incidents had been "liquidated" and were under investigation by Czechoslovak authorities.

Czechoslovaks gave their acclaim to-day to the government of General Jan Syrovy, Great War hero who became premier to lead the nation through the critical period of ceding Sudeten frontier areas to Germany.

Benes' Appeal

President Benes in a message to the army said:

"In this day our nation is experiencing deep sorrow. Unfriendly elements are trying to use this sorrow to arouse a spirit of enmity toward the government, but you must remember that in this difficult time the uneasy people look to the army for security.

"In the army every citizen sees not only a defender of the nation but a defender of his person."

The communique defined the Syrovy government as one of "order, controlled strength and experience," and not for "expression of political parties, but of work for the republic."

During the war, he led thousands of Czech legionnaires to safety across Asiatic Russia. They had been cut off when revolution broke out in Russia in 1917, and reached safety by a 5,000-mile trek across Russia to the Pacific and around the world by boat.

David Lloyd George, then British prime minister, termed the journey "one of the greatest epics in history."

MORE ABOUT—

Demand Nazis

(Continued from Page 1)

hotel suit awaiting the reply.

There was no official information of what Mr. Chamberlain's letter said, but informed persons believed it outlined essential conditions for continuation of the talks.

One of Chamberlain's conditions was reported unofficially to be that Hitler help arrange a truce between the Sudeten Germans and Czechoslovaks who were reported drawn up against each other on the Sudetenland border.

Persons in close touch with both sides expressed fear to-day's developments might bring on a breakdown of the negotiations.

Dealing in part at least with redrawing the frontiers of Czechoslovakia in the effort to prevent war.

It was known Mr. Chamberlain received an urgent telephone call from Prague this afternoon.

6 Railway Lines Blocked

BERLIN, Sept. 23—(CP-Havas)—The official German news agency tonight in a dispatch from Dresden that traffic now is interrupted on six railway lines running between Czechoslovakia and Germany.

Bridges and highways have been destroyed since last night, mostly by Czechs, the agency said. It furnished no other details immediately.

Dresden is near the northern Czechoslovak border.

Poles Recruiting

WARSAW, Sept. 23—(AP).—Recruiting offices for a Polish "free corps"—similar to the Sudeten German "free corps"—were opened here today by the union of Silesian insurgents who demand that Poland annex the Polish-inhabited Teschen region of Czechoslovakia.

Other recruiting offices were opened in the Polish Teschen area, just across the border from Czechoslovakia. Numerous Polish refugees from Czechoslovakia have gone there.

ITALY WANTS SHARE

ROME, Sept. 23.—(AP)—Premier Mussolini today reviewed 10,000 blackshirt troops in Rome's first big martial demonstration since the Czechoslovak crisis became acute.

The occasion was the dedication of the reconstructed Ara Pacis—altar of peace—the original of which was dedicated to the goddess of peace by the Emperor Augustus on his return from his Spanish and Gallic campaigns nearly 2,000 years ago.

Virginio Gayda, fascist editor, made a bid for Italian representation in the negotiations to solve the Czechoslovak issue.

MORE ABOUT—

France Will

(Continued from Page 1)

Premier Edouard Daladier had agreed to submit the resignation of his Government as soon as the international crisis "takes a definite turn one way or the other."

The decision, made necessary by a split in the Cabinet over the policies of the Premier and Foreign Minister Georges Bonnet, followed reports that revolting Cabinet members forced from Daladier a promise that France would make no more concessions to Germany.

The Cabinet was said by some members of the Chamber of Deputies to be split nine to nine over Daladier's refusal to fulfil French obligations to Czechoslovakia.

The Premier was said to have made it a condition of the resignation that the revolting Cabinet members, to whom he promised no further French concessions, remain in the Government until Prime Minister Chamberlain finishes his negotiations with Chancellor Hitler.

That promise, coupled with patriotic pressure on the Ministers not to cause a crisis during the crucial talks between Premier Chamberlain and Chancellor Hitler at Godesberg, these sources said, prevented an immediate break in the French Government.

Fut Daladier "On the Spot"

Usually well-informed sources declared, however, that three of the Ministers left their resignations with Premier Daladier, not to be acted on until the outcome of the Godesberg conference is known.

These three, Paul Reynaud, Minister of Justice; Georges Mandel, Minister of Colonies, and Auguste Champetier de Ripes, Minister of Pensions, talked to Daladier yesterday in a "stormy" conference, informants said.

They were said to have reproached Daladier for having ignored his Cabinet and without their knowledge taken vital decisions, in agreeing with Great Britain to urge the cession of Czechoslovak Sudetenland to Germany.

There were increasing reports of opposition to the Daladier-Chamberlain plan even among members of Daladier's own radical Socialist party.

Representatives of the Popular Front majority agreed to meet again to-day to consider an immediate session of Parliament.

Only that Daladier until now had kept his own party in line has held the Leftist Coalition from forcing a parliamentary session. A majority petition is necessary, and the Radical Socialists are needed for that majority.

Many political observers held that Daladier at best had succeeded only in pitching his political fences for a few days.

Financial difficulties added to his worries, with the franc tumbling yesterday on news of heavy government borrowing and with large scale hoardings by persons who wanted to have a supply of cash on hand if war came.

MORE ABOUT—

See Chamberlain

(Continued from Page 1)

reported to be that the fuehrer wanted to take precipitate action involving the Sudeten areas, while the prime minister favored an orderly proceeding whereby the cession to the Reich would be accomplished by an international commission.

In the negotiations Mr. Chamberlain represents not only Great Britain but France on a plan which has been approved by the Czech government. For that reason he is precluded from going beyond its terms. Furthermore public opinion is almost unanimous in agreeing it represents the limit of concessions.

Meanwhile it is stated officially that the French treaty with Czechoslovakia, by which France agreed to declare war against any nation invading the republic, still holds good. That is taken to mean that Great Britain's position is the same — if France were involved in war over Czechoslovakia, this country could not stand aloof.

Polish Envoy Calls

Viscount Halifax, foreign secretary, received Count Raczynski, the Polish ambassador, and the Russian charge d'affaires, S. B. Kagan. Previously he had a long conference with Sir John Simon, Chancellor of the Exchequer; Home Secretary Sir Samuel Hoare, and Malcolm Macdonald, colonial secretary.

Sources close to the Polish embassy indicated Count Raczynski probably informed Lord Halifax Warsaw was determined to have the question of Czechoslovakia's Polish minority solved along with the Sudeten German issue.

They said if Great Britain insisted on her stand that the Sudeten German problem was enough for the moment, Poland might "have to do something about it."

(In Moscow, Russia warned Poland she would consider the Polish-Russian mutual non-aggression pact nullified if Polish armed forces entered Czechoslovakia.

A Polish embassy spokesman announced special "protective and restrictive" measures had been imposed on seven districts on the Polish side of the Czechoslovak border near the Polish-inhabited Teschen area of Czechoslovakia.

He said frontier police and guards had been strengthened and restrictions had been placed on travel across the frontier to Czechoslovakia.

London Prepares

There developed, meanwhile, a feeling of increasing displeasure here at the Berlin press which in inch-high headlines proclaimed "Away With Benes," President of Czechoslovakia.

Activity increased for protection of the civil population against air raid dangers.

The health ministry announced plans for evacuating hospital patients in war time, with buses converted to ambulances.

Some districts of London began the fitting of gas masks, with 14 fitting stations opening in the Westminster district. Twenty similar stations opened at Islington, North London suburbs, Monday. All are staffed by volunteers.

The transport ministry announced it had perfected plans for co-ordination of traffic control in "emergency."

Stocks Decline As War News Not So Bright

TORONTO, Sept. 23.— (CP).—Declines of 1 to 4 points were recorded by senior mines and industrials and 20 to 50 cents among secondary and junior golds in a mild selling rush to-day on the Toronto exchange as another wave of uneasiness over the European situation. Volume was surprisingly small—only about 800,000 shares changing hands —considering the war threats in circulation, but many traders appear to feel that the trouble in Czechoslovakia would be localized. Index losses for the day ranged from 2 to 5 points for the industrial and mining shares.

The market rallied in the fourth hour on an announcement that there was some uncertainty about the Germans having invaded Czechoslovakia as reported at noon. The rally did not get far. The close was a little above the low for the day.

Smelters Off Three Points.

Consolidated Mining and Smelting posted a decline of 3 points or more, Noranda dropped abut 2 points nad Hudson Bay and Nickel were down a little more than a point. Waite-Amulet touched 4.25 and closed around 4.40 for a net drop of 45 cents. Silver issues, including Eldorado, Nipissing and Mining Corporation weakened 10 to 20 cents.

Declines of 1½ to 2 points were posted by the big golds, Dome, McIntyre and Lake Shore and the close was down 20 to 40 cents for MacLeod-Cockshutt, Uchi, Bralorne, Little Long Lac, Macassa, O'Brien, Pamour, Teck Hughes, Wright-Hargreaves and Read-Authier.

National Steel Car led the steel group decline with a loss of 5 points or more. The big liquors, Walkers and Distillers-Seagrams fell 1 to 2 points and Brazilian, Ford A, C.P.R., Imperial Oil, International Petroleum and B.A. Oil declined ½ to a point. Abitibi Pfd, dropped 3 points, Massey-Harris Pfd. 4 and Cockshutt Plow 1.

On Wall Street.

Fear of a breakdown in the Hitler-Chamberlain negotiations on Czechoslovakia undermined Wall Street's confidence in peace prospects and led to renewed selling, depressing stocks for losses running to around three points.

With about half the gains of the week-end wiped out, the market steadied down in the afternoon and held slightly above the lows near the final hour.

Trading increased somewaht on the sell-off and proceeded at the rate of about 800,000 shares for the full session.

MORE ABOUT—

Tension Mounts

(Continued from Page 1)

hours and accused General Syrovy of taking orders from Moscow—was regarded as an index of the situation.

Anti-aircraft guns were placed on central buildings in the capital and preparations were noted in various parts of the city for a black-out in case of air attack.

It was charged here that Czechoslovak troops which re-occupied the Sudeten areas they abandoned yesterday were "terrorizing" the German population.

"Cabinet of Criminals"

The Voelkischer Beobachter, Chancellor Hitler's mouthpiece, published a list of the new Prague ministers under the headline: "Cabinet of Criminals."

"The red military dictatorship at Prague is beginning by sanguinary crimes; a column of the Czechoslovak army is marching towards the frontiers," the newspaper said.

The Berliner Boersen-Zeitung declared: "Prague moves its army forward: the soldiery is unleashed; there are more than 50 deaths."

"Prague is entirely under Moscow's dictation," said the Berliner-Zeitung Am Mittag. "The Soviet legation is ordering acts of violence and terror."

"Enough!" said the Berlin Tageblatt. "Germany sounded the alarm before the danger of the desperate criminal acts of the Bolshevized Czechs. Time passed uselessly. Now it is over. What Europe should have prevented by a joint decision is now about to happen."

The 12-Uhr Blatt wrote: "At the moment Europe's peace seemed assured, the Czech soldiery made a half-turn. Yesterday afternoon the flags of liberation still floated over Sudeten territory. The injustice of 1919 was wiped out. With a cry of indignation the world now learns that Czechoslovakia doesnot plan to keep the word it gave to the western powers. The hussite spirit celebrates its alliance with the destructive spirit of bolshevism."

Hog Quotations In Peterborough

FRIDAY, SEPTEMBER 23

Canada Packers quote:

Hogs.— Live (delivered), $8.65; dressed weight, $11.55.

No. 1 sows, 3c off bacon prices.

Cream—No. 1 (off truck), 20c; No. 1 (delivered), 21c.

Special 2c per pound premium.

Butter — Prints, No. 1, 23c; No. 2, 22c; solids, No. 1, 22c; No. 2, 21c.

Eggs—Large, 30c; medium, 28c; B. grade, 20c; C grade, 18c.

Dealers Quote:

Grain prices—Fall wheat, 55c; spring wheat, 50c; rye, 35c. oats, 25 to 27c; malting barley, 40 to 45c; feed barley, 30 to 35c.

Cheese Quotes Produce and Livestock

ONTARIO GRAIN

New crop Ontario grain, approximate prices track shipping point—Wheat, 55 to 57c; oats, 24 to 25c; barley, 33 to 36c; corn, 60 to 65c; rye, 38 to 40c; malting barley, 42 to 44c; milling oats, 24 to 26c.

TORONTO FEED PRICES

Following are the approximate prices quoted for feed in ton lots packed in bags, delivered f.o.b. Toronto: Bran, $18; shorts, $20; middlings, $27; corn, $34. flax, $70; cotton seed meal, $39; linseed oil cakes, $46; tankage, $50; salt in blocks, 50 pounds, 50c; molasses, barrel, 19c per gallon.

MONTREAL FLOUR AND FEED

Cash grain: No. 1 Northern wheat, 73¾c; No. 2, 70¾c; No. 3, 67¾c; No. 3 C.W. oats, 35¾c; No. 1 feed 34¾c; No. 3 C.W. barley, 45cb; per bushel basis track, Montreal ex-store corn being "in bond."

Other quotations unchanged.

MONTREAL PRODUCE

Prices showed a general downward trend on open produce markets here Thursday, with butter and eggs featuring losses, while cheese and potatoes held Wednesday's mark, the Dominion Department of Agriculture reported.

Creamery butter prints to retail dealers sold for 23 to 24c, and creamery solids for 22½ to 23½c. Western butter delivered in Montreal sold for 22 to 22½c. Receipts: 5,952 boxes, including 5,450 for export.

Cheese sold at 14¼ to 14¾c for Ontario white, 14¾ to 14½c for Ontario colored, 13¾c for Quebec white, and 14c for Quebec colored. Receipts: 7,132 boxes, including 1,968 for export.

Graded egg shipments in used free cases were offered at 34c a dozen for A-large, 32c for A-medium, 28c for A-pullets, 26c for B-large, 21c for C. Receipts: 2,285 cases, including 2,200 for export.

Potatoes.—Quebec No. 1, 80s, 65 to 70c; No. 2, 80's, 45 to 55c; N.B. No. 1, 80's, 70 to 75c.

TORONTO LIVESTOCK

Representative Sales Yesterday

Butcher Steers.—7, 950 lbs., $5: 12, 900, $4.75; 7, 830, $4.50; 9, 900, $4.35; 6, 800, $4; 3, 800, $3.50.

Heifers.—3, 800 lbs., $5.25; 9, 860, $5.10; 14, 860, $4.85; 50, 800, $4.75; 7, 820, $4.50; 8, 880, $4.35; 6, 730, $4.25; 4, 750, $4.

Store Cattle—5, 840 lbs., $4.50; 12, 680, $4.40; 4, 740, $4.25; 4, 620, $4.

Lambs.—5 88 lbs., $7.75; 25, 83, $7.50; 6, 72, $6.

TORONTO CHEESE

TORONTO, Sept. 23 — (CP) — Wholesale cheese prices were steady to-day, with dealers buying large, colored, paraffined and government grades at 14¼ cents.

Wholesalers offered cheese to retailers at the following prices: New, large, 16c; twins, 16¼c; triplets, 16½c; Old, large, 21c; medium, 20c.

TORONTO PRODUCE

TORONTO, Sept. 23 — (CP) — Wholesale prices (United Farmers Co-operative Co.) to-day were:

Eggs.—Grade A-large, doz., 32c; grade A-medium, 31c; pullets, 26c; grade B, 24c; grade C, 18c.

Churning Cream.—No. 1, lb. 20c; No. 2, lb., 18c.

Butter. — No. 1 solids, lb., 21½c; No. 2 solids, 20½c; No. 1 prints, 22½c; No. 2 prints, 21½c.

Potatoes.—Bag, f.o.b in Toronto: New Ontarios, 70c.

Mill Feed.—Bran, 18; shorts, 20; middlings, 27.

TORONTO POULTRY

TORONTO, Sept. 23 — (CP) — Wholesale poultry prices supplied by United Farmers Co-Operative Co. to-day were: Broilers, 1¾ to 2½ lb., live 14 cents; dressed 18; chickens, over 6 lb., live, 15; dressed 20; 5 to 6 lb., live, 14; dressed 19; 4½ to 5 lb., live 13c, dressed 18; under 4½ lb., live 12, dressed 16.

Hens over 5 lb., live 14; dressed, 17; 4 to 5 lb., live 13; dressed 16; 3½ to 4 lb., live 11; dressed 14; 3 to 3½ lb., live 10c, dressed 13c. Old roosters over 5 lbs., live 10; dressed 12.

FRUIT AND VEGETABLES

TORONTO, Sept. 23 — (CP) — Wholesale prices on fruit and vegetables were unchanged to-day with the following exceptions:

Canadian grapes, green or blue, 6-qt. leno basket, 20 to 22c; Alberta Yellowflesh peaches, leno basket, No. 1, 30 to 32c; No. 2, 20 to 25c; selects, 35c; local tomatoes, 11 qt. No. 1, 20 to 25c; 6 qt., 10 to 12½c.

EAST BUFFALO LIVESTOCK

Hogs, 600; good and choice 170 to 210 lbs., $9.35; few, 140 to 160 lbs., $8.60 to $9.10; trucked-ins 160 to 230 lbs., $8.75 to $9.10; packing sows, $7 to $7.65.

Cattle, 200; holdovers, 250; scattered lots plain to medium steers and heifers, $6.25 to $7.50; fat cows, $5.50 to $6; lightweight bulls, $5 to $5.65.

Calves, 200; good and choice largely $12.

Sheep, 600; spring lambs good to choice including fat bucks, $8 to $8.50; fat ewes $3 to $3.50; few, $4.

BACON-HOG MARKETS

TORONTO, Sept. 23 — (CP) — Bacon-hog prices were steady at reporting markets to-day with the exception of Stratford and Kitchener where losses were 15 and 25 cents.

Liveweights.— Brantford, $8.50; Chatham, $8.50; Hull, $8.75; Peterborough, $8.65.

Dressedweights.— Barrie, $11.75; Kitchener, $11.25; Hull, $12.00; London, $11.60; Chatham, $11.60; Peterborough, $11.55; Stratford, $11.60.

MONTREAL POULTRY.

Poultry prices to-day: Chickens, 5 lbs. up, frozen, milkfed A, 32c; selected B, 25c. Turkeys, 12 lbs. up, A, 31c; B, 29c; 10 lbs. down A, 27c; B, 25 to 26c; C, 20c. Fowls, 6 lbs up, A, 24c; B, 22. (Poultry prices nominal).

WINNIPEG GRAIN.

WINNIPEG, Sept. 23—(CP). — Winnipeg wheat futures fell back from early three cent gains late today in nervous trading caused by conflicting and disturbing news from Europe.

Buyers who entered the market on reports German Nazi storm troops were entering Czechoslovakia turned sellers when the reports were denied. But large scale Canadian wheat exports, estimated at 1,000,000 bushels to-day, did much to keep prices above yesterday's close.

Final quotations were 2⅛ to 1¾ cents higher, with October at 64, November 64¼, December 63⅝ to ½, and May 66⅝ to ¾ cents. The gains in the last two days were more than three cents.

Yesterday's Quotations

Wheat—	Open	High	Low	Close	Prev. Close
Oct.	61½	62	61½	61⅞	60¾
Nov.	61¾	62⅛	61¾	62⅛	60⅞
Dec.	61	61⅝	61	61½	60¼
May	64¾	65⅛	64⅝	64⅞	63⅝
Oats—					
Oct.	28½	29	28½	28¾	28
Dec.	27¾	28⅛	27⅝	27⅞	27⅛
May	29⅜	29½	29⅛	29⅜	28½

MARKET QUOTATIONS

Quotations Complete To Closing Time

Toronto Stocks

Leeming and Leeming

	High	Low	Close
Abitibi Pref	17⅞	16	16½
Beauharnois	2⅝	2⅝	2⅝
Bell Telephone	162	158½	158½
Brazilian	10¼	9¼	9¼
Brews and Dist	4½	—	—
Brew Corp	125	—	—
Brew Corp Pref	16-19		—
Bakeries	13½-15		—
B.A. Oil	19⅝	18¾	18¾
B.C. Power A	28-30		—
Build Prods	48-52		—
Burt F N	21	—	—
Can Bud	3½-4½		—
Can Bread	4-4½		—
Can Cement	7¾	7⅝	7⅝
Can Car and F	12⅝	11	11¼
Can Dredge	16	—	—
Can Malting	28-32		—
Can Pacific	5⅝	5½	5½
Can Alc A z	200	190	190
Can Alc B	1½-3		—
Can Oil	10-14		—
Cockshutt	8½	8	8
Con Smelt	54	51½	52
Can Canners	4-5½		—
Dom Bridge	29-31		—
Dis Seagrams	14½	13¾	13¾
Dom Stores	5¼	5	5
Ford A	19½	19	19
Fanny Farmer	17½	17	17
Con Gas	179	178	178
Gyp L and A	5⅛	5	5
Gen. Electric	170-200		—
Gen. Steel W.	6½	6	6
Ham. Bridge	5½-7		—
Honey Dew	25-55		—
Imp. Tobacco	15⅛	15	15
Imp. Oil	16¼	15⅞	16
Int. Pete	25	24¼	24½
Int. Util. A	6⅝	6½	6½
Int. Util. B	50-75		—
Laura Sec.	56-60		—
Loblaws A	21¼	21	21
McC. Front.	9⅜	9½	9½
Mont. L H & P.	28-28⅝		—
Massey Harris	6⅜	5⅞	6
Massey H. Prfd.	42½-46		—
Nickel	47⅜	46½	47
Page Hersey	90-97		—
Press. Metals	16	—	—
Rogers Maj.	2½-3		—
Stan. Paving	2½	—	—
Shawinigan	18	17⅜	17⅜
Steel of Can.	65	64	64
C. Vinegars	14½	14¼	14½
C. Wineries	2½-3¼		—
Westons	11⅜	11	11
Walkerville Brew.	1¼-2		—
Walkers	38¾	37½	37¾
Walkers Prfd.	19¼	18⅞	18⅞
Cons. Paper	6	5½	5⅝

New York Stocks

Biggar and Crawford

	High	Low	Close
Atchison	30⅝	30½	30½
Amer. Can.	94½	93¾	93¾
Amer. Smelt. A	45¼	43⅞	43⅞
Amer. Rad.	14½	14	14
Amer. Tel. & Tel.	140½	138½	138½
Amer. Roll. Mills	16½	16	16
Anaconda Copper	32	30¾	31¼
Balt. & Ohio	6¾	6½	6½
Bendix	20	19½	19⅝
Bethlehem Steel	55¾	54⅞	55
Brigs	32½	31⅜	31¾
Canadian Pacific	5½	—	—
Chrysler	69	67¼	67⅝
Col. Gas	6	—	—
Cons. Gas	24⅜	24½	24½
Dupont	131	130	130
Elec. B. & S.	6⅞	6½	6½
Gen. Electric	39	38¼	38½
Gen. Motors	44	43	43½
Goodyear	25⅝	25	25¼
Int. Harvester	58½	57	57¼
Inter. Nickel	47⅝	46½	47
Johns Man.	94⅜	—	—
Mont. Ward	44⅞	43⅛	43⅛
N.Y. Central	15⅝	15	15
North American	17⅜	17	17
Pack. Motors	4½	—	—
Penns.	17⅞	17	17⅜
Radio Corp.	6½	6⅜	6⅜
South. Pacific	15½	15	15⅛
Standard Brands	6⅞	—	—
St. Oil of N.J.	51⅞	50⅜	50⅜
Studebaker	7	6⅜	6⅜
Union Pacific	83	81¼	81¼
United Corp.	2½	—	—
U.S. Steel	55¼	54¼	54¼
Western Elec.	99½	97½	97½
Yellow Cab	17½	16⅜	16⅞

Grain Quotations

Leeming and Leeming

CHICAGO

	Sept.	Dec.	May
High	65⅞	66⅜	66⅛
Low	64⅜	65	65⅛
Close	65⅛	66	65½

WINNIPEG

	Sept.	Dec.	May
High	65¼	64⅝	67⅞
Low	62¾	62⅝	65⅜
Close	64	63⅜	66⅝

BLACKHEADS

Don't squeeze blackheads—dissolve them. Get two ounces of peroxine powder from any drug store and rub gently with wet, hot cloth over the blackheads. They simply dissolve and disappear by this safe and sure method. Have a Hollywood complexion.

Toronto Mining

Biggar and Crawford

	High	Low	Close
Aldermac	40	35	37
Amm	9	8	8½
Augite	23	20	21
Arntfield	13	—	—
Buffalo Ank	13⅝	—	—
Beatty	113	105	105
Bidgood	26	23	23
Base Metals	26	—	—
Bankfield	43	40	40
Bralorne	875	740	840
Bobjo	13¼	10	10
Bunker Hill	9	—	—
Brown Oil	25	23	24
Chesterville	95	86	90
Calgary-E	192	180	180
Coniarium	117	108	108
Cent Pat	215	207	207
Can Malartic	77	75	75
Chromium	60	57	57
Castle	86B	—	—
Davies	27	25½	25½
Dome	31⅜	30¼	30¼
Eldorado	180	168	170
East Mal	192	174	180
Falconbridge	505	—	—
Francoeur	24	23	23
God's Lake	38	36	36
Gunnar	58	57	57
Goldale	19	—	—
Gillies	10	9	9
Home Oil	100	90	92
Hard Rock	160	141	145
Harker	9	—	—
Hollinger	13¾	13	13
Hudson Bay	28¾	27¾	28
Howey	24	—	—
Jacola	13	12	12
Jellicoe	32	25	26
Kirkland Lake	105	97	105
Kirk Hud	25-45		—
Kerr-A	169	159	165
Little L Lac	275	255	265
Leitch	65	62	62
Lakeshore	49	47	47
Noranda	69½	68	68½
Moneto	134	115	122
Madsen	38	34	34
McIntyre	45¼	44	44
Macassa	425	395	395
MacLeod	290	265	270
Mining Corp	190	181	185
McKenzie	106	97	102
McWatters	58	55	56
Naybob	40	37	39
O'Brien	275	236	241
Oro Plata	40	35	36
Okalta	110	95	95
Omega	47	44	45
Payore	10	9½	9½
Paymaster	48	44	45
Preston	120	111	113
Pickle Crow	460	425	440
Perron	123	109	109
Pioneer	285	281	281
Powell	195	181	187
Pend Oreille	155	150	152
Premier	200	—	—
Read Auth	330	300	310
Pamour	415	390	395
Reno	35	—	—
Sherrit	103	99	100
Siscoe	172	157	158
San-Antonio	115	107	107
Sudbury bas	206	200	200
Sullivan	82	80	80
Sylvanite	290	270	270
Sladen	70	63	63
Stadacona	36	35	35
Toburn	180	178	178
Teck Hughes	460	435	435
Uchi	170	415	415
Waite Amulet	475	430	450
Wright H	730	700	705
St. Anthony	10	—	—
Lapa-C	36	34	34

Kiwanis Karnival Set For Next Week

The Kiwanis Karnival will be on its scheduled dates, Thursday and Friday of next week, it was decided today when club members at their weekly luncheon voted down a proposed postponement for one week.

The draw for the club's Dream House will be held on the second night of the show, to be held at the Armouries. The proposal to postpone the date of the Karnival came as a result of the unfavorable weather of the past few days and the fact that the house was opened for inspection two days later than had been anticipated. Some members felt that the additional week would ensure complete sale of tickets still unpurchased. Most were confident, however, that the project will go over the top despite any setbacks.

Jack Richardson and President Pettit gave detailed reports on the recent Kiwanis District Convention at Kingston, to which they were official delegates from the Peterborough club. Both paid tribute to the newly elected District Governor, Bob Harris of Halifax.

The work of the Peterbor

Tweed Bush Fires Drop 75 Per Cent. Only 58 Occurring In Season

(Examiner Correspondence.)

TWEED, Sept. 23.—Fifty-eight fires, approximately 25 per cent of the normal average, occurred in the Trent Forest district during the present season, according to Mr. H. W. Crosbie, district forester. This was a record for the eighteen years since the Ontario Forestry Branch headquarters was established at Tweed. Less than four hundred acres, a comparatively small area, was destroyed, in view of the fact that 3,200,000 acres of territory are under forest fire protection. There is, however, a total of seven million acres under the administration of this district office.

Mr. Crosbie attributes the decreased number of fires this year to the wet season, together with a more careful attitude on the part of campers, motorists and anglers frequenting bushlands.

"The constant aim of the Department has been to educate people to the dangers of outbreaks, with the consequent losses, and I believe it has had a decided effect," Mr. Crosbie state. "There was little carelessness this year and the incendiarism reported in previous season, was fortunately, absent."

The scarcity of fires permitted more time for the erection of new telephone lines, the repair of roads and the improvement of trails. "There was a much higher percentage of ranger time devoted to construction and improvement this year than for some time past," Mr. Crosbie notes.

The ranger season has now been closed, and most of the towermen have been removed although the staff is being maintained for other work in the local district.

Peaches Vanish

JORDAN STATION, Ont., Sept. 22.—(CP).—They raise fruit in a big way here in Lincoln county and it is stolen in the same large manner. Philip Wismer, a grower, entered his orchard expecting to find a large block of peaches piled up ready for shipment. There was not one of them in sight. Thieves raided the pile during the night and carted away several tons.

QUICKER THAN ELEPHANT

While changing a tire on a lonely jungle road in Ceylon three men saw a rogue elephant preparing to charge, and were just able to start their car and escape as the maddened beast roared toward them.

GET FREE
ESTIMATE ON YOUR ROOFING

WRITE NOW

Send ridge and rafter measurements or area to be roofed, patched or repaired. Council Standard "Tite-Lap" metal roofing is a sound, permanent investment. Absolutely weather-tight. Greatly reduces fire hazard.

SOLD ON A 25 YEAR GUARANTEE

Prices this Fall are lower because of Sales Tax exemption. Save money by writing today. Manufacturers also of famous Preston Steel Truss Barns and Jamesway Poultry equipment. Address: 308 Guelph St., Preston, Ont.

Eastern Steel Products Limited
PRESTON ONT. HAMILTON MONTREAL TORONTO

Discussing Hitler's Speech

Three French Cabinet Ministers are pictured ABOVE at Paris, discussing the speech of Adolf Hitler, in which he demanded the cession of Sudetenland by the Czechs. LEFT to RIGHT, they are: Minister of Finance Gentin; Camille Chautemps, Minister for Co-ordination of Defence, and Jules Julien, Minister of Post and Telegraphs.

OBITUARY

CHARLES TUCKER

(Examiner Correspondence.)

NORWOOD, Sept. 23—The death of Charles Tucker, one of Norwood's oldest residents and business men occurred early Wednesday morning. The funeral will be held from his late residence Friday, September 23 at 2 p.m.

F. KENNETH BROWN.

The death of F. Kenneth Brown, 704 Water street, occurred in Nicholls Hospital on Wednesday afternoon, after a short illness. In his 60th year, he had lived in this city for the past 13 years.

Kenneth Brown was born in St. John, New Brunswick, and lived there until he moved to Peterborough with his family. He was a member of St. Luke's church.

Surviving are one son, Edward Brown, and a daughter, Isabel Brown, both of this city; also a brother, Chester Brown of St. John, New Brunswick, and a sister, Louise C. Brown, of Westfield, New Brunswick.

The funeral will be held on Friday at 2 o'clock from the late residence, and from St. Luke's Anglican church at 2.30 o'clock. Rev. G. J. Bousfield officiating. Interment will be made at Lakefield cemetery.

MRS. JOHN JIBB

(Examiner Correspondence.)

ROSENEATH, Sept. 22.—Funeral services were held on Tuesday afternoon for Mrs. John Jibb.

Mrs. Jibb died suddenly at her home in the Macklin settlement on Sunday following a heart seizure the previous day. Prior to her marriage she was Ella Rosevear, daughter of Mr. and Mrs. Augustus Rosevear of Roseneath. Surviving are three brothers, Edgar of Port Hope, John of Harwood, and Herbert of Western Canada and one sister, Mrs. Duncan Ferguson of Port Hope.

Mr. Jibb predeceased his wife some years ago.

Mrs. Jibb was a quiet retiring woman and following her husband's death lived quietly at home.

The service in the home and at the graveside was conducted by Rev. L. W. Scott of Roseneath. The pall-bearers were Harold Harper, John Smith, Mathew Linton, Wallace Jibb, Rupert Ferguson and Oscar Lyttle.

The body was laid to rest in the family plot in Bethany (Macklin's) Cemetery, with autumn flowers banked at the graveside.

MRS. ANN J. BREAKELL

(Examiner Correspondence.)

MADOC, Sept. 23.—In Madoc village on Sunday, September 11, the death occurred of Ann Jane Armstrong, widow of the late Robert H. Breakell, aged 93 years.

The late Mrs. Breakell resided in Madoc for the past 90 years, having come here with her parents from Belleville when she was three years of age. Her illness was of a short duration and her sudden passing was keenly felt throughout the entire village, where she was highly respected. Mrs. Breakell was of Scotch ancestry and a devout member of St. Peter's Presbyterian church of Madoc.

Her husband, Robert Breakell, predeceased her some years ago, he being one of this village's oldest residents at the time of his death. Her eldest daughter, Jeannie, also predeceased her.

Left to mourn are two sons, Robert of Medicine Hat, Alta., and Harry of Oshawa; three daughters, Mrs. Ferguson of Medicine Hat, Mrs. Crombie of Montreal and Miss Ida at home; also twenty-three grandchildren and thirty-six great grandchildren; two nieces, who reside in Madoc, Mrs. Samuel Rollins and Mrs. A. H. Watson.

The funeral took place from the family residence on Tuesday afternoon. The service was conducted by Rev. W. A. Hunter and interment was made in Lakeview Cemetery.

FAIRMOUNT

First Hydro Lights Feature Services

(Examiner Correspondence.)

FAIRVIEW, Sept. 23.—The anniversary services at Fairview were held on Sunday with splendid congregations both morning and evening. Rev. John Trumpour of Cavan conducted the services and gave very inspiring messages. The choir contributed beautiful music.

A special feature of the evening service was the use of the hydro for the first time. A lovely display of autumn flowers made an artistic setting for the choir and pulpit.

Services next Sunday will be changed from morning to afternoon, Sunday School at 1.30 p.m. and church services at 2.30 p.m.

Friend of Mr. Alex Kerr of Calgary, Alberta, a former resident of the centre line of Smith township were greatly shocked to learn of his death last Friday due to a heart attack. Mr. and Mrs. Kerr and daughter were here on a motor trip this summer. Mr. Kerr is a brother-in-law of Mrs. Albert Armstrong.

Friends of Miss Ferne Brown of the River Road are pleased to know that she is able to be around again after her recent serious accident.

The delegates from the Peterborough United Farmers Club who are attending the co-operative conference which is being held this week in Guelph are the president, Erle Tully and Clarence Mann of Smith Township, Reeve James Gifford of Ennismore, Earl Petrie of Otonabee, Ed Butler of Douro, and Wm. Henderson of Monaghan.

A Ploughing School

ILDERTON, Ont., Sept. 23—(CP).—The lads who like to turn the straight furrows are going to school here in October on Roderick Grieve's farm near this Middlesex county village. John Hargreaves of Beachville, one of the Dominion's foremost ploughmen, will be present as an instructor along with other champions.

"Heil Hitler, Sieg Heil"

In the dress of their native village, these girls were photographed at Nuremberg, Germany, as they gave the Nazi salute during the Nazi party congress which brought to a climax Germany's drive for cession of the Sudeten territories from Czechoslovakia.

Westwood W.I. Awards Prizes

(Examiner Correspondence.)

WESTWOOD, Sept. 23. — The September meeting of the Women's Institute was held on Tuesday afternoon in Westwood Town Hall, with a fairly large attendance. The president, Mrs. J. Clysdale, presided. Following the opening exercises, a business discussion wa held when several important items were decided upon. The treasurer reported the funds in the treasury to be $8.27. It was decided to make an autograph quilt in colors of maize and mauve, and to hold a sale of goods in December in order to raise funds. It was announced that Marjorie Cameron and Richard Barrens of the Boundary School were prize-winners for the Institute prizes to the highest girl and boy in English Literature at the recent High School entrance examination. They each received $2.00.

Current Events.

Interesting current events were read by Miss Jessie Davidson, and all joined in community singing. A true or false contest prepared by Mrs. F. E. Birdsall was won by Miss Marie Seabourne. Current events will be prepared next month by Mrs. R. Millar, and the contest will be in charge of Miss Edna Clysdale.

A historical program was much enjoyed, the roll-call being in harmony when memebrs answered by stating a historical event in Peterborough County. Mrs. Thompson, convenor of the program, gave a reading on "Women's Institutes and Our History." A humorous reading on "Sixty Years Ago and Logging Bee" was giveno by Mrs. Bordsall. A History of St. Michael's Anglican Church, written by the late Mrs. R. E. Birdsall, was read by Miss Mary Birdsall.

At the close of the meeting dainty refreshments were served.

DIES IN FAIRBANKS

FAIRBANKS, Alaska. — Frank James Rogers, 57, native of Birmingham, England, and member of the famed silverware family, died of heart trouble in his hotel room yesterday.

He was a Klondike stampede pioneer and lived many years at Dawson, Y.T., Fairbanks, and other Alaskan mining camps.

Hit And Run Driver Is Invited To Victim's Funeral

New Y. ., Sept 23 (AP)

MRS. Antoinette Barrese of Brooklyn issued an invitation through newspapers today for the hit-and-run-driver whose automobile fatally injured her son, Paul, 15, to attend Paul's funeral tomorrow.

"I want him to see what he did," she said today. "I want him to see my son's body."

Paul died Saturday night. He was on his way to a Coney Island Mardi Gras, with 25 cents he earned shining shoes.

Uruguay has a building boom.

Wants Ontario Seat Manion Tells West

BRANDON, Man., Sept. 23—(CP)—Hon. R. J. Manion, Dominion Conservative leader, has informed Conservative Association officials here it is his intention to run in an Ontario constituency when he seeks a seat in the House of Comons. He said he would be unable to accept an invitation to contest the Brandon riding.

Death of Lieut. Col. David W. Beaubier, Conservative member, necessitated a by-election in Brandon. The date for the voting will be set later.

Dr. Manion succeeded Rt. Hon. R. B. Bennett as Conservative leader at the July convention in Ottawa. He was defeated in Fort William in the 1935 general elections.

Lithuania has a labor shortage.

for BITES
Insect, snake, or animal . . the best treatment is plenty of Minard's at once. It soothes, heals and cleanses. 30
Draws out the poison!
MINARD'S "KING OF PAIN" LINIMENT

Don't let your sink grow dull and gray!

There's no need to scratch away the gleaming surface of your sink as you clean it. Use Bon Ami, the *safe, scratchless* cleanser! Bon Ami *keeps* sinks smooth and easy to clean year after year—leaves no rough spots to collect dirt. And best of all, Bon Ami actually *polishes as it cleans.* Buy one package—let Bon Ami prove itself today!

Bon Ami
the better cleanser for sinks

"hasn't scratched yet!"

McBRIDE & FRANKS

ANNUAL LAMP CLUB SALE!

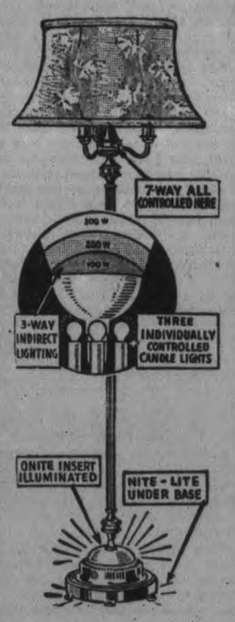

$1 Down
50c a Week
No Interest Charges

Our entire stock included in this sale. Over 200 lamps to choose from, including the iew seven-way Floor Lamp as illustrated. They have the three-way indirect lighting, 100, 200 & 300 candle power, and three individually controlled candle lights and night light in base. The shafts are heavy grooved metal with heavy base in ivory and old English bronze finish, and colored glass in base for nightlight.

Shades are good quality. Choice of silk or homespun in shades of gold, beige, cognac and egg shell. Tailor-made, and lined. Complete with 300 watt, 3-way bulb.

Special Price 13.75

THESE LAMPS WILL BE DELIVERED AT ONCE OR HELD TILL WANTED!

FLOOR LAMPS	Complete with shades, from	5.00 Up
BRIDGE LAMPS	Complete with shades, from	3.50 Up
TABLE LAMPS	Complete with shades, from	2.98 Up

McBride & Franks
431 GEORGE ST. TEL. 2069

"WHY, MY JOB DEPENDS ON THE AUTOMOTIVE PLANTS!"

"We railway workers owe a lot to the automotive plants. Last year those plants paid more than five and a half million dollars to Canadian railways and transportation companies. That money sure pays the wages of a lot of us railway men.

"The thousands of men employed making cars and parts and materials spend their wages in Canada too. Their money goes to the grocer, the butcher; the dentist and doctor; and to the men and women who make the shoes, clothing, furniture and all the needs and comforts of life.

"They tell me the automotive plants spent more money in Canada last year than they received for the cars they sold in this country. How could they do it? Simply because they exported more than a third of the cars they made. 68,133 cars were sent to all parts of the world—all made by good Canadian labor and shipped over our railways making more jobs for us."

For further information about the benefits of the automotive industry to Canada, write to Automotive Industries, 1006 Lumsden Building, Toronto.

AUTOMOTIVE INDUSTRIES OF CANADA

The Examiner

The Peterborough Examiner published each evening by Peterborough Examiner, Limited. Office: Hunter and Water Streets, Peterborough, Ont.

Subscription Rates: 15c per week in City of Peterborough delivered by carrier; $6.00 per year by mail to outside points.

Members: Canadian Press; Audit Bureau of Circulation; Canadian Daily Newspaper Association; Empire Press Union; Ontario Provincial Dailies Association.

H. L. GARNER, Managing Director.

A. R. KENNEDY, Managing Editor.

TELEPHONE 1600.

Private Branch Exchange to All Departments.

FRIDAY, SEPTEMBER 23, 1938

We Have Too Much Butter

There are 61,028,000 pounds of Canadian butter in storage at the moment, and the prospects are that by the end of September that figure will be increased to a point which will show we have 14,000,000 more pounds of butter on hand than we had one year ago. The logical way to get rid of this too large surplus would be to export it, but exporters say the butter was made when butter fat prices were too high and therefore it cannot find its way to world markets.

There is no scarcity of butter in Britain and that is where we should sell our surplus. New Zealand and Australia will soon be shipping more because it is now approaching their period of summer. We cannot ship butter from Montreal or Quebec during the winter months because ocean shipping space is not available then. Right now we have a formidable surplus and it is increasing.

One suggestion coming from Montreal is that farmers should sell their butter fat at a loss for three or four weeks in order that a butter price might be created which would help diminish present excess of surplus butter. The claim is it would be better for the farmer to do in the hope that afterward prices would return to a normal winter level. If it is not done we are told butter fat prices will continue to recede.

Those who are in a position to know the situation locally say deliveries of material for creameries are too heavy and will continue that way on account of late pasture and an abundance of fodder in barns and silos. If a considerable portion of these deliveries is turned into butter then it is not going to be possible to profitably sell the butter.

Another way out of the difficulty was suggested to the Examiner by a gentleman whose opinion we value. Just this: "This situation has been in the making for months and the reason is there is too much material sent to creameries and not enough to the cheese factories which are operating to a lesser extent than they were a year ago. The cheese factory runs as a rule from May to October and there is still a chance to turn for even a brief period to the cheese factory. Canada can export and sell cheese against world competition and we cannot do that with butter. I consider it is more profitable for farmers to sell to the cheese factory because in that way they are doing two things, (1) turning their milk into a cash crop, and (2) preventing the butter market from becoming glutted with a surplus which will bring down the price of butter fat. From the cheese factory they also get their whey back and the food value in that for hogs is more highly regarded today than it ever was before. In short it is this way—we can sell cheese with no limits attached, but we cannot sell butter. That is the situation today. A far greater use of the cheese factory is the solution."

They Change Quickly

Strange it is, but the same situation can produce commendation and censure, bouquets and brickbats, and the turn from one to the other can be so sudden as to be classed as abrupt.

To come to the point: Letter writers in a number of papers have been turned against Prime Minister W. L. Mackenzie King in recent times because he had not sent forth a declaration stating that Canada was ready to stand squarely behind Britain if there were a European war. We have noticed in a number of papers where the writers of such letters had been in action. The expectation of these letter writers undoubtedly was that Premier Chamberlain was going to take a stand of defiance with Hitler; there was going to be a show down and they were anxious to have Canada saying officially that she stood with Chamberlain and the Empire.

But it did not work out that way. Chamberlain did not call out the troops and he made no request that Canada or other nations in the empire prepare for war. He went in the opposite direction and conducted negotiations with Hitler in which he was joined by France.

Already the letter writers have begun to change their ways and remodel the texture of their communications to the press. One such signing himself "Britisher" writes to a Toronto paper from Goderich commending Premier King for having had nothing to do with the present situation, and he concludes by saying:

"Britain is not fighting. Chamberlain, Hoare, Simon and Halifax are making Britain crawl...Mr. King does well to keep aloof from the humiliating exhibition the Chamberlain government is giving to the world."

In another paper we read a letter signed by "Patriot" from which we quote:

"I felt a week or so ago and said so in a former letter that Mr. King should be up and doing and giving us some leadership, but I am glad to say that he did the right thing in not supporting the weak-kneed nabobs in Britain."

So there you have it. A short distance back the letter writers were gauging the correct space for their bricks as they pelted them in the general direction of Ottawa. Since then events and circumstances have changed and now they tap on the door of our Prime Minister and leave a small floral offering. Strange people in the world.

Blames The Communists

Mrs. Bertha Lamb, so-called national president of the Housewives' Association of Canada, makes the announcement that the organization is through, dissolved, broken up, dismembered, and so on. Other ladies who are presidents of ward organizations in Toronto, say such cannot be the case, but Mrs. Lamb being the supreme in command ought to know.

The organization came into existence in Toronto and one of the first things was to start a campaign against the price of butter as it stood then—40 cents. The ladies paraded and carried signs and were determined they would have nothing to do with butter until it was down at 30 cents. (Truth is it would be better for us all if butter were again at the 40-cent mark).

The parade did not bring down the price of butter or anything else, but Mrs. Lamb says the presence of communists in the organization has caused the trouble. They refused to have anything to do with moves which were planned to benefit people because they wanted to make conditions just as bad as possible.

Mrs. Lamb may have been wrong at times, but in expressing that belief she is right. That is known and accepted policy of the communist. It is his desire to make people suffer under our form of government, the reason being that if they suffer sufficiently they will turn against our institutional government and demand that a change be made.

The average Canadian woman being a democratic person would want to take such steps as would make living conditions better, and if there were communists in the same movement then the deside of the communists would be to make conditions worse. The two cannot mix in the same organization. That is why we believe Mrs. Lamb may be close enough to the truth when she states the communists wrecked her association. If there were enough of them they could do it.

High Tariff And War

Secretary Cordell Hull of United States in a recent Washington address said the policy of his country would be to remove trade barriers "in order to remove pressure leading to military action."

Mr. Hull is not the first man to make that statement, and he would hardly have made it if he did not believe it was a fact—not by any means a pleasant fact but one which so many people do not understand. Neither do they believe it possibly because they have never taken the trouble to consider it.

We believe the operation of the excessive tariff arrangement to business and national life is fairly well marked.

Such tariffs or trade barriers produce friction.

Friction in turn produces hatred.

After which hatred produces war.

It may look like an involved process, but that is the actual process to which Cordell Hull was referring when he made his address at Washington.

Does "Accident" Cover It?

Harry Shein was seeking a ride to Wallaceburg and secured a lift with a driver who was going that way. Before reaching his destination there was a crash; Shein was killed and the finding of the jury called by the coroner was that Shein's death was due to an accident.

Looking through the evidence the situation was this: The car was being driven by a man who admitted having consumed a bottle and a half of beer some time before the accident, although the traffic officer said there was no sign of intoxication after the collision. He was driving between 40 and 45 miles an hour with his headlights on the short beam which would show him objects on the road only 35 feet ahead.

The accident happened when the car crashed into the rear of another going in the same direction at a speed said to have been about 25 miles an hour, and the driver of the car a lady, swore the tail light was burning because it had been checked only a short time before. We admit the story as reported may give an inadequate idea of all that was said in court, but enough is known to raise the question: Was that fatality the result of something which was actually an accident?

The dictionary gives the following:

Accident: 1. A happening; an event that takes place without one's foresight or expectation; an event which precedes from an unknown cause, or is an unusual effect of a known cause and therefore not expected; chance, casualty, contingency.

2. That which takes place or begins to exist without an efficient intelligent cause and without design.

That definition covers a wide range, and admittedly an accident has a large field in which to wander. But when a car going 40 to 45 miles an hour has for its guidance a light which is limited to 35 feet effectiveness cracks into the rear of a slower-moving car, does it actually come within the range of accident? Possibly the jury finds that the better way to make a decision, but it leaves the question unanswered as to whether the word "accident" is saying everything which should have been said.

By Way Of Suggestion

The General Council of the United Church of Canada, in session at Toronto, decided it was expedient to "Not commit the church to a definite policy either for or against the elimination of private control in the sale of liquor." It was felt there was a division of opinion and if a move were made in any specific direction it might split the temperance forces.

In the meantime we submit it might be advisable for the church to start on its own membership. That does not apply to the United Church in particular, but is inclusive enough to reach denominationalism in general. A church which had cleaned up on its own membership would indeed be in a happy position if it felt that duty called it toward pressing for reform elsewhere.

All too often there are ministers who when they feel the need of speaking plainly on moral issues or questions of the day know well enough they are not speaking for their entire membership. They realize there are weak brothers on the benches who may listen without inwardly approving. So if there is to be no definite policy enunciated on the liquor question the churches might well investigate the possibilities of a little home work as a starter.

NOTE AND COMMENT

If there are to be sacrifices for peace then we suggest Hitler might part with his Charlie Chaplin moustache.

An Iowa thief stole four suits of clothes, but they all belonged to the same man, a cripple who has one leg much shorter than the other. Our detective book says it will be dangerous for the thief to wear such clothing.

When one fairly robust gentleman in Peterborough read that Chamberlain had been alone with Hitler for three hours, he remarked in a highly significant way: "I'd like to have a chance like that."

A gathering of Nazis in Hungary said that 250,000 of them would not rest until a share of Czechoslovakian territory had been given to them. Our belief is they are due to do without their needed rest for a long time.

Folk in the United States who criticise the stand of Britain and France on the European situation should read again the story of the Treaty of Versailles. If they do they might get a new sense of obligation.

Ottawa has issued regulations permitting Canadian manufacturers of native wines to fortify their product to the extent of 40 per cent. proof spirits. That should make native wine the nearest thing to TNT sold in the form of a beverage.

The racing events at fall fairs produce their own brand of humor and some of it is good enough. At Lakefield one horse although doing his best was lagging far behind, when one of the spectators was heard to remark: "Well it looks as though he might get here in time for supper."

The Crown Attorney of Orangeville went to Brantford to cheer for his hometown team when playing lacrosse there. He came out with 7 teeth missing, a split lip and spattered with tomatoes. As the Englishman, the finest sport in the world, would say, "that's not cricket."

W. O. Warner of Richlands, Va., is blind and believe he can buy a human eye for grafting so he may have some sight. He advertised that fact and received 75 replies, saying people wanted a price ranging from $500 to $25,000 for one of their perfectly good eyes. The market price for self-mutilations shows as wide a range as any other commodity.

CONTENT

(By A. R. K.)

¶ Erastus John is small in size, a humble face with kindly eyes, he quietly goes his way; he's lived in town for forty years, till he's gone grey above the ears, he has not much to say.

¶ And when the council slate is framed, Erastus John is never named, yet he's an honest guy; when there are offices to fill, about his chance the folk keep still, they sort of pass him by.

¶ Erastus John would not complain, he really does not seek for fame, nor does he crave for wealth; I heard him state his case one day, on how he likes the humble way, he told the thing himself.

¶ "I've lived here forty years or more, know well the folk who live next door, lots more across the street; I own this place, don't pay no rent, the coal's all paid for, every cent, I have enough to eat.

¶ "No person's ever crossed my mat, to see if I'd do this or that, I've never run for mayor; on no committee have I served, at meetings never said a word, perhaps it's not quite fair.

¶ "But when I look at other folks, and know they're wearing heavy yokes, and have financial chills; I reckon that my humble pace, has meant for me a happy place—where I don't owe no bills."

Girls Do Not Know Enough?

(Chatham News)

MODERN thought has turned from the equipping of boys to earn a livelihood for themselves, to the question of fitting girls to face the question of existence for themselves.

A writer in a recent issue of a Canadian magazine protests against sending girls into the industrial and commercial world without being properly trained and equipped.

If the self-supporting woman who has reached a position of comfort and success, is asked what will make or cripple the girl wage-earner in her endeavor to become self-supporting—after the girl has learned her special work—her answer will be that the final test is the girl's capacity to take care of her health and to spend her wages with good judgment. This is the point which means success or failure. And this is where, apparently, no one helps her. Each individual girl must find out for herself. Or she never finds out and she is always half-sick and half-poor.

The fact is that the girl—the woman—whether she is a wage-earner or a girl at home, is never taught the value of money. She is not taught how to spend money so that she may get back its value. In much the same way the girl is not taught what she ought to eat, how she ought to be dressed, or when she ought to rest. She finds these things out for herself, or she lives so much the less efficiently for not knowing them. It is a truism that girls are not taught how to feed babies, which is one of the chief causes for infant mortality. But the want of knowledge is wider than this. Girls are not taught what they ought to eat themselves.

They are not taught as householders what they should give their households to eat. These are sweeping assertions. They are made here because the want of common necessary knowledge is part of the problem of the girl wage-earner. The statement applies to all alike, factory girls, shop girls, and girls in offices. The girl wage-earner does not know how to take care of herself. She may find out after some years. But she does not know, except in rare instances, when she begins to work. Her lack of knowledge is a great loss to her. Sometimes it is an irretrievable loss.

To The Editor

AN ERROR ADMITTED

Editor Examiner.

Sir,—Re the report of the Board of Health meeting appearing in the Examiner. One must congratulate our Medical Officer of Health on the fact that having found himself in error in regard to a permanent Matron at the Isolation Hospital, he publicly admits his error, and now recommends the appointment of one as being in the best interests of the city.

This apparently vindicates former Medical Officers of Health in their policy towards this particular institution, but what about the nurses who lost their posts, and the former Matron of this hospital, who served this city very faithfully for about 15 years in this capacity at a salary that compared none too favorably with similar institutions, only to lose her position through the action of other public servants, who now state they were in error.

It seems to me the question must now be raised—did we play fair, or was the action taken at that time only a means to an end? Will somebody please page the chairman of the Board of Health who was and still is acting in that capacity.

Yours truly,
FAIR PLAY.

Peterborough, Sept. 22.

LET HITLER PAY.

(Letter in Ottawa Journal)

SIR:—Should Czechoslovakia decide to accept the decision of Great Britain and France the Czechs should accept accompanied by the demand that the Germans should pay an adequate sum, to be decided by arbitration, for the Sudeten territory, the immense sums she has expended on her vast frontier defences, public buildings, railways, highways, etc., all of which are in the present Sudeten territory. Such demand would put the matter squarely up to Hitler. It would only be fair and would appeal to the democracies of the world. Should Hitler refuse and war ensue the blame would be solely upon Hitler. There could be no further argument.

F. C. T. O'HARA.

125 Wurtemburg street,
Ottawa, Sept. 19, 1938.

PENSION MISERY.

(Letter in Montreal Star)

SIR:—I hope you will allow me a small space in your paper to make a few comments regarding the treatment received by the small war pensioners in the City of Montreal. I have been reading of late a few letters referring to the Canadian Corps and Canadian Legion and money spent by them, also grants made to them by the Canadian Government. The cases to which I refer are those of the poor unfortunate soldier who, by no fault of his own, is unable, owing to age or wounds, to find employment; for instance, a man receiving $10 per month is allowed an extra allowance of $21.15, making a total of $31.15. He has to pay $12 rent, and after his light, gas and fuel is paid, that leaves him 47 cents a day to live on with his wife. Now this scale, I might say, does not apply to all of Canada, nor has Ottawa anything to do with the fixing of this amount. It is run and fixed by the Montreal office. Is it fair to have Montreal on one scale and the rest of Canada in another? Do the people think that this amount is sufficient to keep two people at the present cost of living? I might add that it is of no avail to try and get any change at Ottawa. But never mind. There will be an election soon, and maybe a change in all will do a lot of good.

"THE UNFORTUNATE."

Right Place.

Skjold—A slap on the back contributes to a man's success.

Bjones—Yes, if it is down low enough, and done soon enough—with a hairbrush or slipper.

CAUTIOUS

"At home my husband always sleeps on the ground floor because of his fear of fire. Now he is afraid of heath fires."

—Humorist.

• Roosevelt's a Regular 'Meanie'

(Ottawa Journal)

LAST WEEK the Toronto Globe-Mail called on Mr. King (and the poor man suffering from sciatica) to get up and say something that would make Hitler tremble. Mr. King failing to come across, the Globe-Mail on Monday quit the country altogether, and the British Empire, too, and called on Mr. Roosevelt. Poor Mr. Chamberlain is doing his best, flying all over Europe, and seeing Hitler, and what not, but the young publisher of the Globe-Mail, keeping an eye on the thing from his stables, is evidently dissatisfied with Chamberlain's work, wants to fire him for Roosevelt.

At any rate the Globe-Mail came out on Monday with a big piece on its front page called "An Appeal to Mr. Roosevelt." It said to the President that there was "but one man whom the world, if it could speak" (how some people get to know things!), would call on to settle this whole business, and that he (Mr. Roosevelt) was the man. Wouldn't he "ignore the ordinary diplomatic customs," tell Herr Hitler that he must "call a conference," and then he himself "in person," take off for it "by the first boat."

Well, we waited all day Monday and part of Tuesday for Mr. Roosevelt to say or do something, but, meanie that he must be, he did nothing. Didn't even answer. And it isn't that he didn't see the Globe-Mail's call to him, either. The Globe-Mail, knowing that Mr. Roosevelt wasn't among its subscribers, but that he did have the New York Times with his egg and coffee every morning, got its piece into the Times (it was right on the front page), so there's no excuse there. "F.D." just wouldn't answer. Wouldn't answer George, the rat!

And we know why; it was that suggestion that "F.D." "take a boat." Woodrow Wilson once "took a boat," and by the time he got back home again and old Henry Cabot Lodge and Hiram Johnson and a few others had finished with him, the poor man was out of a job. Mr. Roosevelt's not taking any boats. Not while "Jim" Farley's around.

The Globe-Mail, it is true, thought it was guarding against that; said to Mr. Roosevelt that his "isolationists" wouldn't mind his going, and that, anyway, "there could be no doubt about the support that would be his beyond America's borders." If "F. D." didn't spill his coffee over his coverlet when he read that, then we're a dunce. A nice place it would be to go looking for votes—"beyond America's borders"—when the elections come on this Fall, and Farley not even able to get them in Maryland and Georgia!

So there's no word from Washington. Nothing except that Ambassador Bullitt has been hauled over the coals by the State Department for having said in Paris (though he denies it) that the United States would stand with France; and that Senator "Bill" Borah says America "must keep its nose out of Europe!" We're just going to have to get along with Chamberlain.

• Writer Was Close to the Mark

POSSIBLY S. Fowler Wright will be in a position to claim he had some sort of prophetic vision when he wrote his book "War In the Air," in 1936, and said the battles of which he spoke would be fought two years hence.

The Book Review section of the New York Times of March 1, 1936, has been handed to the Examiner by a reader, and this is the review then given. Remember it was in 1936:

WAR IN THE AIR

The War of 1938. By S. Fowler Wright. 308 pp. New York: G. P. Putnam's Sons. $2.50.

The war two years hence, graphically pictured in this novel, is fought entirely in and from the air, and sufficiently decisive in its single day's duration to gain the aggressor nation's immediate objective and end hostilities. The conflict breaks out over the strained relations long existent beween Nazi Germany and Czechoslovakia because of the latter's unsatisfying compliance with demands for surrender of exiled Communists, traitors and conspirators inimical to the welfare of the Reich. Involving the diplomats of friendly foreign nations stationed in Prague, the crisis rests most portentously upon the British Minister and his staff, these and two young English ladies of the circle providing the chief characters in the sanguinary events that follow.

As a demonstration of her armed might, Germany hurls a vast force of combat planes and night bombers across the Czech frontier, the squadrons, advancing upon inadequately defended Prague, virtually destroying the ancient city and killing thousands of civilians. The bombings, conflagrations and carnage in the city during the German assaults are intensely vivid and harrowing, but in no detail deviating from the plausible. We wish to emphasize that this book is no paltry concoction of pseudo-scientific warfare, fabulous intrigue and spy stuff purveyed in the average adventure thriller. It deals in a most compelling fashion with uncertain world realities, which may be now just over the way, presenting them without exaggerating the likelihood that they must plunge this afflicted earth again into the horrors of Armageddon.

• Holding Office In Bad Days

(Ottawa Journal)

HEYWOOD BROUN paused in his routine the other day to say a few words in the New York World-Telegram about how hard a job is that of the President of the United States. As a columnist Heywood Broun is more in favor of Franklin D. Roosevelt than against him, but it is what he says about the office rather than the man that at this time is more than worth saying. Said Broun:

"Yes, I know that Franklin D. Roosevelt smiles a lot in the newspaper pictures, and they say that more than any other man he loves the give and take of political conflict. But he isn't always fencing gaily with the reporters at press conferences or waving a cheerful greeting for the photographers. His shoulders are broad, but there is no living American who moves about with a heavier millstone chained around his neck. It just can't be fun. That isn't human nature.

"We have heard much of the scheme which the founding fathers drew up for checks and balances and divided powers. But they forgot one little thing. They neglected to divide the responsibility. When the state of the nation is gripped by gales the citizen does not cry aloud for Congress or the Supreme Court to do something. The man in the White House, whoever he may be, must take the rap. This has always been so. George Washington found that out, and, granting a lapse of time, so did Herbert Hoover."

To Prime Minister Mackenzie King, suffering at these worrying times the pains of sciatica, a kindred thought.

TWO "DOG" DAYS.

(Calcutta Statesman)

AN EXPERIMENT in prohibition, the first of its kind in the city, has come into operation in Bombay on Tuesdays and Wednesdays.

No liquor, country or foreign, will be sold on these two "dry" days and all liquor shops will remain closed. Liquid will, however, be allowed to be served in hotels, railway restaurants and clubs, subject to certain conditions.

Government has found that consumption of toddy and country liquor in the mill area is heaviest on pay day and on the subsequent day. With a view to removing the temptation to spend money on these days, and thus save millhands from misery, Government has declared pay day and the day subsequent to it as "dry" days.

HONESTY

"An honest man is the noblest work of God."—Pope.

"Honesty is spiritual power. Dishonesty is human weakness, which forfeits divine help."—Mary Baker Eddy.

"After all the most natural beauty in the world is honesty and moral Truth."—Shaftsbury.

"Integrity gains strength by use."—Tillotson.

"Honesty is a warrant of far more safety than fame."—Owen Telhami.

"An honest heart possesses a kingdom."—Senaca.

USED TO THEM.

(Detroit Free Press)

THE TYPHOON which struck the Tokyo area and caused a heavy loss of life and property was nothing compared to the earthquake, tidal wave and fire which virtually destroyed Tokyo on Sept. 1, 1923.

The property loss from the 1923 disaster was estimated at $2,500,000,000.

And the casualty list included 99,331 known dead, 43,476 missing and presumed to be dead, and 103,733 injured.

Japan is a group of volcanic islands, with an average of four slight earthquakes a day and a very serious one every six or seven years.

We may not like some aspects of their foreign policy, but we cannot help admiring the fortitude of the Japanese—some 70,000,000 of whom are crowded into an area, the tillable acreage of which is less than one-half of that of California—and their ability to take the worst nature can hand them and come up smiling.

AN OUT-OF-DATE BOAST

(Owen Sound Sun-Times)

It used to be—it still is with a few—the practice to boast about how fast the "boat" or "old bus" could travel. That was foolish; the sensible idea is to drive always so that the car is under control and let the surplus speed lie in reserve until emergency demands it.

Hard To Believe How Time Flies

SEPTEMBER 23

1908 Bush fires are reported as very numerous in the vicinity of Indian River.

Rev. C. B. Henney of Barrie is preacher at Harvest festival services at St. Luke's Church.

The price of cheese advanced here again today, the top price reached being 12 9-16 cents.

Fred Whitcroft of Peterborough has been unanimously elected captain and manager of the Edmonton Hockey Club.

Eugene Hurtubise defeats Hassan Abdallah, Turkish wrestler, in two out of three falls.

1918 Pte. Sidney Dunford, who went overseas as a lieutenant and reverted to the ranks has been wounded.

A. G. Roberts wins the tournament marking the opening of the new quoiting ground near the Collegiate Institute.

Lakefield council is planning to purchase a double cylinder fire engine.

Timothy Hurley, well known local real estate agent is dead. He was an old resident of the community.

A farewell is held at the Salvation Army for Sergt.-Major Blunt who is leaving for Toronto.

1928 Harry Wolff's fine cottage at Chemong Park is completely destroyed by fire.

The contract for the erection of the new punch press building at the C.G.E. is let to the Ferguson Construction Company, Toronto.

The Raybestos ball club cleans up the intermediate O.B.A.A. series with Niagara Falls in two straight games.

A chest of silver is presented by Bethel neighbors to Mr. and Mrs. C. W. Garbutt.

Peterborough Cricket Club closes its season with a five-wicket victory over Oshawa.

A Bible Message For Today . . . .

AWAKE, AWAKE; put on thy strength, O Zion; put on thy beautiful garments, O Jerusalem, the holy city: for henceforth there shall no more come into thee the uncircumcised and the unclean.

Shake thyself from the dust; arise, and sit down, O Jerusalem; loose thyself from the bands of thy neck, O captive daughter of Zion.

For thus saith the Lord, Ye have sold yourselves for nought; and ye shall be redeemed without money.... Therefore they shall know in that day that I am he that doth speak: behold, it is I....

Break forth into joy, sing together, ye waste places of Jerusalem: for the Lord hath comforted his people, he hath redeemed Jerusalem.

The Lord hath made bare his holy arm in the eyes of all the nations; and all the ends of the earth shall see the salvation of our God.—Isa lii, 1-3, 6, 9, 10.

WARNING WORD.

(New York Times)

POSSIBLY some husbands missed a recent news item stating that New York University is about to open a cooking course for men only. The conductor of that course, Miss Gladys Curry has for her slogan: "Every husband should cook dinner at least once a week."

"At least once a week" may be all right. But how long would it be before this meant Mondays, Wednesdays and Thursdays? Miss Curry's approach is diplomatic, but kind words butter no parsnips. She says that men have a "more scientific mind," more "natural mechanical ability" and "can turn out quite a palatable meal from a simple recipe." Yes, indeed. And possibly they can wash the dishes better and scrub the floors more neatly.

Husbands who know their rights will be on guard. If a man wants to be a chef, let him. All the best cooks are men, anyway. But it is not right that a wife should say to her husband, "I wish you could learn to bake the kind of bread that Father used to make."

TOUGH LUCK.

(Trenton Courier-Advocate)

A BIT OF BAD NEWS reached this town on Saturday that owing to financial difficulties, one of our main industries would have to cease operations and lay off its hands. The industry was in the midst of a busy season and was about half through with its work when the difficulties arose. Not only the employes of the company will suffer through the shortening of their earning season, but the farmers who had contracts with the company and who will now have a large quantity of stuff on their hands that will not find a market anywhere else and which is over and above their requirements for feed. A glutted market and small sale for the manufactured product, due to the possibility of war in Europe, has given this company a severe back-set, but it is to be hoped that the storm will be weathered successfully and that in another year everything will be all right again.

HEARD WAR WAS OVER.

(London Observer).

Forty Poles who did not know until recently that the Great War ended in 1918 returned to Warsaw recently. They were captured by the Russians while fighting in the German army and had been kept prisoners at Changkfueng, scene of the recent conflict between the Russians and the Japanese.

They were liberated during the fighting were captured by the Japanese, and allowed to go home.

A Bit of Nonsense

Contrary

Small Son (to father): "You never know where you are with women, do you, dad? Mummy says I'm too big to cry, and then she says I'm too small to sit up late."

Public Blamed For Burden Of Taxes Today

BRANTFORD, Sept. 23 (Special). —While multiple Governments are increasing taxation tolls on business and individual enterprise to a degree that actually is intensifying unemployment and jeopardizing the pay envelopes of workers, the public rather than the politician is responsible, declared C. L. Burton, president of the Robert Simpson Company, in a keenly analytical and thoughtful review of existing taxation burdens before the Board of Trade banquet which last night climaxed the week of the "Made in Brantford" Exposition.

Mr. Burton was welcomed by Mayor R. J. Waterous and Board of Trade President George P. Cockshutt, and introduced by A. E. Cuthbertson. The Kirby House banquet hall was thronged with Board of Trade members and manufacturers and merchants who took part in the exposition.

"I would be leaving you with a false impression of my own profound convictions," said Mr. Burton, after careful, statistical breakdown of this generation's resultant inheritance of taxation, debt and unemployment, "if I did not say here and now that the fault lies with us as citizens. One body and then another is guilty of pressure upon public men for measures and expenditures which increase public debt and taxation. While it is true the politicians finally must enact the laws bringing extravagant measures into effect, in the last analysis the responsibility rests on the body of people, who are the ones really responsible for the final discouragement of enterprise and the impairment of the workers' pay envelopes."

Details Pyramided Taxes.

Not content to rest his case on generalties, Mr. Burton went on to dissect in fascinating factualism Federal income imposts on corporations as well as individuals—one of the most potent reasons, he said, for enterprise being destroyed—then the duplication of these levies by Provincial authority; the exactions from the consumer of sales and excise taxes—again pyramided in some cases by Provincial and municipal authority—and passed on to a review of the ecenomic effects of the Adolescent School Act, the fifteen-year exactions of which in one municipality, he showed, were sufficient to have retired the whole of that municipality's defaulted debt.

"The burden on the people as a whole is a staggering one," he summed up, in respect of the duplicated income taxation and sales tax. "And," he added, "I question very much if the benefits secured since 1930 by tariff have benefitted the manufacturers of Canada sufficiently to equal the loss in spending power of the individual resultant from the alternative taxes.

"Certain it is that the hundreds of millions which have been collected from consumers in this way have been removed from the fields of natural growth and enterprise.... It is my opinion that every dollar unnecessarily taken in taxation results in definite discouragement of individual enterprise, and means, perhaps, that ten times that dollar fails to find its way into the workers' pay envelope."

Hits Adolescent Act

He dealt for some time, and in impressive detail with the effects of the Adolescent School Act, which obliges children in the cities to remain at school until they are 16 years of age, and in the country until their fifteenth year. Characterizing that act as a very expensive and impractical luxury, he expressed the belief that its introduction in Ontario was largely responsible for municipal debt problems. And, instead of being a benefit to children, he held it to be harmful, inasmuch as it held the "non-academic" child in an atmosphere to which he did not belong and deprived him of apprenticeship training which, in after life, would have made for him the difference between a full pay envelope and an empty one.

"Let us look for a moment," he proceeded, "at one of our older cities in the Province of Ontario which has defaulted. Examine one item—school tax. In 1915 school tax in this particular city was eight mills on the dollar and amounted to less than $70,000. In 1922, after the introduction of the Adolescent School Act, the school tax rate reached thirteen mills and totalled $169,000. By 1925 the full effect of this act having been registered, the mill rate rose to 14.3 mills on the dollar and the tax collection was $212,000. Between 1915 and 1925 the school taxes of this one municipality jumped three times, while in the same period the increase in population was little more than 50 per cent. In a fifteen-year period the excess of apparently unnecessary expenditure for public and high school education in this municipality averaged $100,000 a year. Had this money been saved instead of spent, it would have been sufficient to retire the whole of their defaulted debt. In other words, there would have been no default.

Floods and Hurricane Inflict Heavy Damage

A tropical hurricane, sweeping up from the south over the New England States and parts of Quebec Province, has taken a toll of 162 lives and inflicted $90,000,000 worth of property damage. The death toll is expected to reach over 200, while the total damage was believed to exceed $200,000,000. Huge waves swept the New England coast and flooded towns and villages. An emergency squad of police is shown here as they carried a woman from her flooded home at Williston, Long Island. Hundreds of families were marooned by floods in the Long Island area following five days of continuous rain.

Doughnut Tomatoes

CAYUGA, Ont., Sept. 23—(CP).—Maybe it isn't fair to judge by one example, but a newspaper correspondent here sent his paper a story Arthur Bowins of North Cayuga specializes in producing a "doughnut" variety of tomato. The correspondent sent a sample along and said Bowins uses a walking cane to gather tomatoes. It seems they ring the tomatoes one-by-one and carry them from the patch.

First Cheese Factory

INGERSOLL, Ont., Sept. 23. — (CP). — Nearby Woodstock can't boast unduly now of its monument to a cow. Historic Sites and Monument Board of Canada has placed a tablet in the post office here noting the first cheese factory in Canada was established in Oxford county in 1864.

French Bandits Loot Train Of Gold Ore

MARSEILLE, France, Sept. 23 (AP) — Ten masked bandits ambushed a freight train between Marseille and Avignon today and made off with gold ore weighing 395 pounds after wounding a member of the train crew.

Officials said the ore, being shipped from the Belgian Congo to a smelting plant in Belgium, probably was worth several hundred thousand francs (100,000 francs is $2,700).

The train came to a halt when a member of the band, hidden aboard, applied the brakes. The band fired a fusillade at the train, wounding a guard when the crew descended to see what was wrong.

The robbers loaded the two crates of ore into an automobile and sped away.

Mrs. Brown Hostess To Roseneath W.A.

(Examiner Correspondence.)

ROSENEATH, Sept. 23. — The regular meeting of the United Church W.A. was held on Wednesday afternoon in Mrs. Andrew Brown's home.

The topic for the devotional period was Temperance, and a short playlet appropriate to the topic was presented by Mrs. L. W. Scott, Mrs. M. Davey, Miss C. Payne and Mrs A. Nill. The title of the playlet was "Forethoughts or Afterthoughts?"

Mrs. W. Robins and Mrs. C. Sandercock read scripture lessons. Owing to the absence of the secretary Miss Irene Brown, this office was filled by Mrs. C. Sandercock. The president, Mrs. A. Nill, presided. It was decided to hold a bazaar early in December.

Following the business session a questionnaire, a contest and two readings were enjoyed. Miss C. Payne read, "Folks need a lot of lovin'"; and Mrs. C. Sandercock read "Just Between Us Women."

After the closing exercises the hostess served refreshments, and a social half-hour was enjoyed.

London Crowds Yell "Stand By Czechs!" Denounce Chamberlain

London, Sept. 23.

A CROWD estimated at 3,000 persons staged a demonstration in Whitehall tonight, protesting the dismemberment of Czechoslovakia. Shouts were heard: "Chamberlain must go!" "Stand by the Czechs!" and "Recall Parliament!" Two hundred police controlled the throng.

Calgary Fined $20

CALGARY, Sept. 23 — (CP). — Failure to supply relief to Louis Leitinger will cost the city of Calgary $20. This was the fine imposed by Magistrate D. C. Sinclair yesterday when he found that Leitinger had complied with relief regulations. The city charged he had refused regular employment. The charge against the city was laid under the Bureau of Relief and Public Welfare Act.

Canadians Unneeded In Spain By New Years

BARCELONA, Sept. 23—(AP).—The Spanish Government army's Canadian and other foreign volunteers are expected to be out of the trenches and on their way home by the first of the new year.

It was estimated today that evacuation of all foreigners, in compliance with Premier Juan Negrin's announcement yesterday that they would be withdrawn, could be completed within three months.

His announcement at Geneva was the first public statement of a policy that has been in effect for many months. The foreign volunteers have served their purpose as shock troops while Spanish civilians were learning the rudiments of war and now, officials explained, the construction of an all-Spanish fighting machine is almost finished.

TRY FIVE-DAY WEEK

HOBART, Tasmania — (CP). — Only city in Australia where the shops close all day Saturday, Hobart's experiment in the five-day week is being watched with great interest by the rest of the Commonwealth.

20 Years' Service

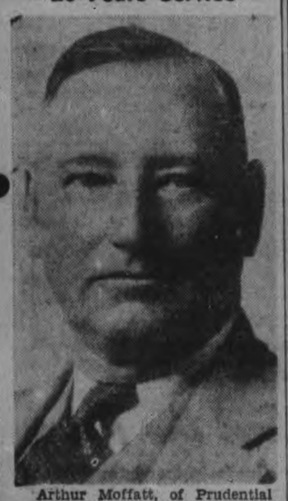

Arthur Moffatt, of Prudential Insurance Company, who has completed twenty years of service with the Company on September 20th last. He is one of the leading producers in Canada and by virtue of that record had been local delegate to every convention held by the Company officials and agents in recent years.

"YOUR APPLE A DAY" THE PURITY BREAD WAY"

HAVE YOU TRIED THE NEW TASTE TREAT?

Purity APPLE BREAD

PURITY BAKERIES LIMITED
Peterborough 640

ANNIVERSARY Specials

Your linoleum made like new with JOHNSON'S SELF SHINE

Glo-Coat 98c

FREE with each qt. 1 APPLIER

Saves you labour

ARTISTS
Winsor Newton
SUPPLIES

Artists' Oil Color Tubes	20c
Students' Oil Color Tubes	10c
Artists' ½ Pan Water Color	20c
Artists' Oil Color Brushes	15c
Oil Color Boxes Complete	3.20
Academy Boards	1.00
Palettes	65c
Palette Knives	65c

EVERYTHING FOR THE ARTIST

NO GREATER SAVINGS ANYWHERE

50% REDUCTION ON WALLPAPER

And still a wide range of styles and colorings to choose from.

Gov't. Action Reduces Paint Cost

An investment with real dividends. Moore's Paints — the best money can buy. Reduced prices ..... REDUCED PRICES 1.15 Qt. 3.95 Gal.

UTILAC TRIAL OFFER

NOTE—This Coupon is worth 30c in purchasing Utilac Enamel

NAME .....

ADDRESS .....

Sign your name and bring it with 25c to our store and receive: ONE 30c CAN OF UTILAC ONE 25c BRUSH — 55c VALUE FOR 25c or FREE Brush with Larger Cans

UTILAC for All Interior Work

More and more satisfied users of Utilac. A beautiful finish for furniture, woodwork, walls and ceiling, floors, bric-a-brac. Ask for suggestion for stipple floor effects. A free booklet entitled "Rooms that Charm" will illustrate to you the marvels of interior painting.

Pt. 85c Qt. 1.50 Gal. 5.25

MURESCO

The largest selling, most popular wall finish. Easy to prepare and apply. One coat covers. Will not rub off. A new selection of 18 beautiful shades now available. 5-LB. PKT. 65c

SPECIAL OFFER

FREE 1 Bottle Creamy White Furniture Polish with 1 pound Johnson's Paste Wax 59c

2-lb. tin - - - 98c

4-lb. tin - - - 1.98

COLEMAN BROS.

NEW MODERN PREMISES

447 George St. WE DELIVER Phone 617

ZELLER'S
RETAILERS TO THRIFTY CANADIANS

BEST SELLERS

There Are So Many NEW DRESS AND COAT TYPES That We Decided to Help You Choose the Smartest

We have been working for days . . . weeks . . . months . . . keeping our eyes open for the latest in fall styles, and keeping our ears open to your own expressions of what you want to wear. So now we are prepared to give you the most important fashions hint—to be beautifully wearable for you now and all winter!

Fall and Winter Coats

Stunning new coats at a price which will convince you that it does pay to "Shop at Zellers". Tailored and dressy styles. Gored, pleated and plain effects. Sizes 14 to 44 ..... 14.95

New Millinery

Headliners all in this splendid array of all wool felts. Colors of brown, navy, wine, black, in fact nearly any color to match your Fall ensemble 1.49

New Fall Dresses

Crepe and alpaca. New and outstanding for Fall and Winter wear. Short and long sleeves. Each with the season's newest trim. Sizes 14 to 20 3.98

Children's Dresses

Fine assortment of crepes, jerseys and wool len frocks for children from ages 8 to 14x. Tailored, dressy and jumper styles 1.98

HOSIERY

Newest of Fall shades including charm beige. These full fashioned pure silk hose are subs of more expensive lines. You'll find the flaws are very slight. Chiffon and semi-service weight. Pair 59c

GLOVES

Fabric gloves with zipper and others with various leather trims and smart simplex styles. Colors of black, brown, navy, wine and green. Pair 69c

SATIN BATHROBES

Semi-tailored and tailored gowns in heavy satin. Each with a contrasting trim. Sizes, small, medium and large 2.98

SHOES

Suede and patent leather in ties and pumps. In the Fall shades of black, brown and navy. Sizes 4 to 8 in A and C width. Pair 2.25

RAYON PANTIES

Dainty new styles in white and tearose. Sizes, small, medium, and large 25c

NEW SLIPS

Something different —not a straight cut and not a bias cut but a combination of both. Form fitting and will not "ride up" and twist. Another feature is the non rip seam. White and tearose . 1.00

MEN'S HOSE

Fancy patterns. Reinforced at heel and toe. All wool, all wool and cotton. Pair 25c

SNOW SUITS

Made of all wool blanket with ribbed wool cuffs and ankles. Complete with helmet to match. Colors of red, royal, pink, blue and green. Size 1, 2, 3 ..... 2.98

BOYS' PULLOVERS

Brushed wool. Colors of blue, brown and heather. Sizes 26 to 32 ..... 1.49

Men's Flannelette Pyjamas

Styled for solid comfort, you'll appreciate them these chilly nights. Made by Warrendale. Sizes A to D 1.19

MEN'S COMBINATIONS

Cream-ribbed combs. Button and buttonless styles. Long sleeves and ankle length. Zeller-priced 1.00

UMBRELLAS

A timely idea, indeed. Oiled silk umbrellas. Strong and sturdy yet dainty to handle. 16 rib. Zeller-priced 1.98

KIDDIES' DRESSES

Darling little styles for that darling little girl. Made of fine all wool Ottoman cloth. Two-tone blouse with cross over suspender style. Size 2, 3, 4 ..... 1.00

HANDBAGS

You'll simply adore the styles of pouch, underarm, top handle and zipper tops. Most popular Fall colors. Zeller-priced 1.49

AT OUR TOILET GOODS COUNTER

Woodbury's Powder	15c
Lady Ester Cream	15c
Jergen's Lotion	15c
Assorted Tooth Paste	10c
Jergen's Wrapped Soap	4 for 19c
Drene Shampoo	15c
Fitchs' Brilliantine	15c

CANDY

Log Cabin Chocolates, lb.	20c
Pattercrisp, ½ lb.	15c
Peppermint Humbugs, lb.	15c
Chocolate Coated Peanuts, lb.	19c
Fresh Assorted Cakes, lb.	15c
Jersey Carmels, lb.	20c
Wrapped Carmel Rolls, lb.	20c

Peterborough Looks to Zeller's for Low Prices!

You notice the man who wears them

Skilled Union Craftsmen have tailored TIP TOP CLOTHES for more than a quarter of a century.

$24.95

HAND-CUT AND INDIVIDUALLY TAILORED TO YOUR PERSONAL MEASUREMENTS
6-F38

LADIES . . . You may also have your mannish suit or coat individually hand-cut and tailored to your personal measurements by Tip Top craftsmen.

TIP TOP TAILORS Limited

329 GEORGE ST.

C.A.H.A. AND N.H.L. MEET TO DISCUSS HOCKEY REGULATIONS

Hockey's Moguls Get Together To Decide Rules

TORONTO, Sept. 23 (C.P.).—Representatives of the National Hockey League and the Canadian Amateur Hockey Association meet to-day for what apparently is to be a peaceful rules discussion.

Relations with the C.A.H.A., broken off by the N.H.L. last winter, were repaired this fall with announcement the two organizations had reached an agreement on matters of common interest. Each body agreed to respect the suspensions of the other and restrictions were placed on the raiding of amateur clubs.

Under consideration to-day were to come proposals for changing the offside rules, the width of the blue line, the size of the goaltender's crease, and rules governing the penalty shot and icing the puck. Art Ross of Boston Bruins will suggest that separate duties be allotted to the two referees assigned to a game, one calling offences and the other offsides.

To-morrow the N.H.L. will hold its annual meeting here. Principal matter to be discussed is the system of playoffs to be employed next spring, now that only seven clubs remain in the league. In other years the league has been divided into two sections and the top three in each division have entered playoffs.

It is considered likely the league will consist this season of a single section and the top four will enter payoffs for the Stanley Cup.

At their last meeing in New York the N.H.L. moguls agreed to appoint an assistant to President Frank Calder. There is a possibility the appointment will be made at tomorrow's meeting.

England's special grants to its Distress Areas are nearing the $100,000,000.

Early Season Football Action

Cillick, outside left for Everton in the English League's First Division, was having his troubles in the game against Arsenal as Bryn Jones, the players the Gunners purchased from Wolverhampton Wanderers for $68,000, checks him near the goal crease. That hand on the shoulder isn't exactly part of the game, but it went unnoticed. Everton won, 2-1, for their fifth straight victory in the new season.

Match Is Ordered Halted But Promoter Defies Edict of P. J. Mulqueen

TORONTO, Sept. 23 (Special).—To-day the Ontario Athletic Commission will decide whether Promoter Jack Corcoran of the Queensbury Athletic Club did the wrong thing when he kept faith with 4,000 wrestling fans at Maple Leaf Gardens last night.

The Commission will decide because Matchmaker Corcoran, who found himself between the devil and the deep blue seea when P. J. Mulqueen, O.A.C. chairman, ordered him to cancel the match between the Masked Marvel and Mayes McLain, ignored the edict and went ahead with the last fall of the match with a non-commission referee as the third man in the ring.

"The show must stop," said Chairman Mulqueen after the Mark had won a fall to deadlock his titular bout with McLain at one fall apiece. "The show will go on," said the matchmaker after he consulted Vice-Chairman Lionel Conacher and Commissioner Ellerby Farr by telephone, and they urged him to keep faith with the public who paid to see a finish bout.

Crowd Boos Announcement.

It's entirely incidental that the Mask won the third fall and retained his title when you consider the hubbub and general confusion which followed Mulqueen's announcement. The Commissioner told the promoter, "This is enough. Some one is going to get hurt." He said that he would order police to stop the match if the matchmaker attempted to go ahead with it. Corcoran was on the spot. The customers greeted the postponement announcement with a deluge of boos. They demanded their money back. Mr. Mulqueen expressed himself as dissatisfied with the Mask's fall and that Referee Jack Forbes had been too hasty.

"There have been too many rolling falls," he said.

The matchmaker suggested the bout continue with a different referee, either Phil Lawson or Cliff Worthy, who were in the audience. But both Commissioner Mulqueen and O.A.C. Secretary Fitzgerald had left the building when Corcoran announced over the loudspeaker system the match would continue. Tommy McClure quickly volunteered to act as the third man, and his appearance was the signal for a resounding cheer from the pew holders desirous of seeing the rest of the match.

The People's Friend.

McClure made an ideal referee. With his sense of showmanship, he made a gesture as if to fight back at the Mask when the latter became too pugnacious, and then with the necessary dramatics he stopped the bout while removing the tape from the Mask's right hand. The Hooded Horror had been using this to draw across McLain's eyes. He was the hero of the night, sharing honors with the promoter. But he couldn't stop the Mask from winning after 8.05 of the resumption. A reverse body slam and spread did the trick.

For the first fall of the match McLain used a flying tackle to good advantage and followed up with a spread at 11.48. The Unknown evened matters at 5.20 with a reverse slam and then came the fireworks. Apparently the action of several fans in threatening the Mask's manager and several near-troublesome moments influenced the O.A.C. chairman in his unprecedented action. The fall, which he said was to hastily proclaimed by Referee Forbes, clinched matters in his mind. Forbes afterward denied it was a quick fall. He said it was a legitimate one and that was the only reason he called it for the Mask.

"—Inciting to Riot."

Speaking to the press by telephone after the match, Chairman Mulqueen said his reason for stopping the bout was "because the Mask was inciting the people to riot—and when that happens it ceases to be sport." Informed that the bout had gone on after he had left he made no comment, but inferred the matter would be settled at a meeting between the Commission and Corcoran to-day.

Lawn Bowling

By HERB. MARTIN

Now that the rain is over—we hope—we can resume our lawn bowling. No one felt like discussing bowling the last couple of days, so we skipped it also.

Referring to Wednesday tournaments:

At Port Hope.

15 mixed rinks played two games and then were rained out. Four riniks entered from our club, H. Freemank's rink taking fourth place.

At Hastings.

19 men's doubles entered with one pair from here. Dr. Lawrence and M. Fletcher winning the hard luck prize. Played the last game in the rain.

At Uxbridge.

2 pairs from here played in the men's doubles staged by the Uxbridge club. No luck.

All of our local games that were scheduled to play Wednesday or Thursday nights will be played on Monday evening.

To-night we will hold a mixed tournament at 7.30 p.m. Draw from the board. Fee 25c. This may be the last of the season, so make the best of it.

We are asked to announce that to-morrow afternoon, the regular Saturday night tournament will be held at 2 p.m. This will enable all games to be played during the day and sunlight.

WHALING'S GOOD

SYDNEY, N.S.W.—(CP).—Norwegian whaling ships have found the waters off the Australian coast and around New Hebrides and Noumea "richest fishing grounds in the world," and they take only large bull whales.

SPORTS -DAY BY DAY-

Digging Up the Local Dirt With the Odd Chuckle or Two

By CEC. PERDUE

LACROSSE holds the sporting spotlight here this e'en, with the big battle on between Brooklin and the Petes. It's at 8.15 in the George St. arena, the second scrap in their senior "B" playoff series. A loss for the Petes will blast them right out of further competition till 1939 rolls around, so you can bet all the beer in Berlin that the locals will be staying in there tonight fighting so long as they can swing a stick. Those Brooklins are tough babies, but we have a hazy hunch the Petes will pin back their ears tonight—and unless two stern arbiters from the O.L.A. are handling the francas, the game is liable to get out of hand. The rival players (as fans here know from experience) love each other like the Czechs and Sudetens, or Hitler and the Hebrews! It ought to be a beaut of a battle.

• • • • • • •

AND A TIDY BALL TILT is lined up for Riverside Park at three tomorrow aft when Niagara Falls and the Petes resume their O.B.A. playdown serial. A win for the Petes will dam up the Falls for this year, whereas a Niagara victory will force a third tussle. The 5-3 win for the Petes in the Big Roar burg last Wednesday is a big help and we rather expect to see the Murphyites wind it up here tomorrow. It rates a record crowd as these teams are probably the pick of the Province in senior baseball. Schoolboy Mussel of N'Yawk will hurl for the visitors—who may arrive tonight—with Lefty McNally or Gunner Whitehill favored for the Petes. Toronto umps will handle this diamond classic.

• • • • • • •

His Name Is Murphy

MANAGER EDDIE MURPHY figures his gang can take the Falls' crew as easy as a hobo helping himself to a handout. He is confident that nothing can stop the Petes this season, and he is just about right. The club is clicking nicely now in all departments and is mighty tough to stop. Murphy, by the way, deserves much credit for the team's showing. He plays a lot of fine defensive ball himself and is a smart hitter. Plays for a run at a time and is a specialist at laying down sacrifices or pulling the hit-and-run. Four or five times this season, he ordered his hurlers to walk a man and load the sacks to get at a weaker willow-waver, and each time his judgment was perfect. A quiet chap, but a born battler, Eddie has the confidence of his crew and the club is really clicking.

• • • • • • •

LAKESHORE gal cagers organized the other p.m. in Cobourg, with Miss Kay Rogow of Peterborough named president. Clubs aboard the trolley are Orfuns and C.G.E. of this city, and Belleville and Cobourg. Top two teams playoff in two-out-of-three for the title. Cobourg club was notified by Toronto that it had to enter intermediate "A" competition, owing to its showing last year. The basketball belles open the first week with Orfuns in Cobourg and Belleville at C.G.E.; next week sees Cobourg at Orfuns and C.G.E. in Belleville. The Belleville beauties play at Cobourg the third week with Orfuns and C.G.E. here; fourth week has C.G.E. at Cobourg and Quinte colleens at Orfuns. First week of February calls for Orfuns to go to Belleville and Cobourg at C.G.E.; and second week finds Cobourg at Belleville and C.G.E. at Orfuns. Exact dates will be determined later.

• • • • • • •

Worry, Worry, Worry

COACH H. L. BAMFORTH, C.O.S.S.A. group prexy, has but a handful of last year's P.C.I. senior champs to build around this fall. Guys like Leether, Diplock, Johnston and Parnall. Maybe Les Ascott will be back, too. And Harle is a good newcomer. But the Garnet and Gray squad's mentor is hopeful of once more fielding a powerful crew in the senior setup. We will see how the '37 champs shape up when they open Oct. 1st in Lindsay. P.C.I.-ers are drilling daily at the Oval now, till Riverside is available.

• • • • • • •

WE FEEL utterly fascinated at the possibilities of the new 6-man rugby game, which may take hold in this district shortly. As a working observer of the gridiron game, two things always got us down—one being those huddles, which certainl ywouldn't be approved by Emily Post (as they not only turn their backs on company but actually whisper), and the simultaneous action of 12 gees on each team. It is much too much to expect a guy, wearing the regulation number of orbs, to catch all the action and angles in this mass movement. But with six guys only on a club and no huddles, we have high hopes of seeing a lot more football and not having that slighted feeling which comes when folks whisper in your company. Then, too, touchdowns are only three points so the final scores are not likely to resemble boxcar numbers, and anybody can take a forward pass — not just some chap who carries forward-pass-receiving references. We hope the game goes over with a batch of bangs.

• • • • • •

Not Oshawa's Year

REMEMBER the Oshawa male softball squad that rubbed out our Westclox crew a few weeks back? Well, the Motor City gang lost a tough 11-10 O.S.A. playdown fray in Toronto the other eve in 11 frames to C.G.E.-ers of Toronto and it must have been a performance perfumed like lilies of the value. A sweet scrap. Bus Bower of the Electrics fanned 14 and hit two homers himself, while Preem Whitely struck out 15 of his rivals. Scribe Campbell's crew are up against opposition as tough as tax colectors, and they are liable to wind up back of the eight-ball Saturday in Oshawa. But we wish 'em well, if that helps any.

• • • • • • •

BILL GAYNON, veteran sports commentator of Niagara Falls, writes: "Nobody can deny Peterborough their victory but last evening's senior O.B.A. game showed the two most evenly matched nines to appear on a Falls' diamond this season, and Brights are by no means out of the running for further playdowns. True, the Liftlock City lads gained quite an edge by taking honors in game number one and will have a home gallery behind them Saturday but good clubs do their best when backed against the wall, and we do not hesitate in nominating the Falls among the good teams. Give Petes every bit of credit that their hard earned win earned them and figure them mighty hard to stop next time out, but remember that Brights have a youthful aggregation of fighters who will not admit defeat until the curtain falls."

• • • • • • •

PICKING 'EM OFF the Grapevine: Tony Golab, without senior grid experience, will take Orm Beach's place in Sarnia's backfield.... Bob Elliott, good Kingston ballster and former rugby star, is coaching Garrisons of that city, grouped with Trenton Fliers, Belleville and Cobourg.... The latter club has an exhibition fray tomorrow with Toronto Oakwoods, formerly Westsides....Rough Riders of Ottawa want Meikle but he'll stay in the Lakeshore town this fall and go to Queen's next year....Tip Anderson, former local junior pitcher, hurled Stouffville to a win over Delhi the other day in O.B.A. intermediate "C" playdowns....About 40 puck prospects will drill at Lester Patrick's annual hockey school in Winnipeg, opening Oct. 3rd....Game at Riverside tomorrow is insured against rain for two C's....Kirkland Lake rubbed out Smiths Falls in E.O.B.A. finals in two straight.... The C.G.E. Athletic Club will have headquarters shortly at the Armouries for a flock of activities....Don't forget the lacrosse fixture here tonight is at 8.15....Brinton soccer players meet at King Edward Park at two tomorrow for the final game with C.G.E. for the J. J. Duffus Trophy....Aha, the first payday for us in three weeks, oboyoboyoboy!

CAMPBELLFORD

Students Elect Athletic Officers

CAMPBELLFORD, Sept. 23. — At a meeting of the student body of the Campbellford High school on Tuesday afternoon officers for the school athletic association were chosen and plans for the annual field day were made. Officers were elected in two sections as follows:

Girls' Section.

Honorary President—E. H. Greig, B.A.
President—Elizabeth Free.
Vice-President—Jean Murray.
Secretary—Kathleen Maybee.
Treasurer—Earl Stephens, B.A.
Executive Committee—The above officers and Dorothy Curle, Masie Scott, Helen Coughlan, Helen Nicholson, Ila Wood, Audrey Menzies.

Boys' Section—

Honorary President—E. G. Greig.
President—Charlie Jeffs.
Secretary—Joe O'Sullivan.
Coach—Ellis Darling, B.A.
Treasurer—Earl Stephens, B.A.
Executive Committee—Art Rowe, Joe Kelly, Ed. Donnan, R. Curle, W. Greenshields, Jack Tinney.

Salmon caught in and near Alaska this year filled over 6,000,000 cases.

Cricket Notes

Tomorrow (Saturday), the following will represent the Peterborough Club against Oshawa in Oshawa. F. Dyer, J. Lawrence, Rev. G. F. Kelly, J. H. Bell, G. Langhorne, T. Williams, L. Gould, A. B. Burrows, J. Chambers, B. Boothroyd, and A. N. Other. Meet at the Paragon at 12.30.

Word was received here this afternoon that the cricket match advertised for tomorrow between Oshawa and the local club has been cancelled by Oshawa.

Whitaker's are playing their postponed match with Scarborough C.C. in Toronto.

5-Pin Bowling

An organization meeting of the City 5-Pin Bowling League will be held Saturday night at 7.30 in Duffus' Bowling Alleys. Chief Gimblett is requesting all teams entered last year and others wishing to join up this season to have representatives on hand.

Government-made gas masks are being sold in Britain at 60 cents each.

TOPS IN NATIONAL -!- By Jack Sords

SPORT SPICE

By EDDIE BRIETZ

(Associated Press Sports Writer)

NEW YORK, Sept. 23—(AP). — Whizzer White made a personal hit with the big town sports scribes... To-night we'll see what he looks like as a football player... Vera Hruba, the Czech skater, has cabled Jimmy Johnston, her American manager, for two tickets to get out of that threatened country . . . Johnston sent 'em. . . . Puerto Rico will guarantee the 1939 semi-pro baseball winners an all expense trip down there for a series with the island champs. . . Baseball is an all-year proposition in Puerto Rico, and Enrique Huyke, the commissioner, plans to start his tournament in January.

If Georgia doesn't have the fastest backfield combination in Dixie there will be some mistake. . . The wingback, Vassa Cate, is the Southeastern Conference 100-yard dash champion and one of the South's top hurdlers; Harry Stevens, tailback and triple threater, is a track team sprinter and does the 100 in 10 seconds; Jim Fordham, the fullback, can travel 100 in 10.5, and Bob Salisbury, who is trusted with the blocking can step that distance in the same time. . . Joe McCarthy was one fellow who didn't get excited about the Yankee slump. . . Cunnel Ruppert did, and since he is the pay-off guy you have to pay attention. . . It was good the Yanks were out on the road.

Chicago bettors cleaned up on the Yank slump. . . Odds now are heavier than ever against Hank Greenberg . . . Couldn't get Jack Doyle on the 'phone last night or would give you the actual figgers.

Yesterday we ran into one of the best exercise boys on the New York tracks. . . He said: "I roll out of bed at 4.30 a.m. . . . I am at the track by 5 . . . and by the time the average person is sitting down to work (around 9 o'clock) I have galloped or worked 15 horses and my day is half over . . . In the afternoon I go up to the farm and 'break' about six yearlings. . . By supper time I guess my mileage for the day on horseback will be about 45 miles"

Page and Berg Both Hit Semi-Finals

CHICAGO, Sept. 23 (A.P.).—Mrs. Estelle Lawson Page of Chapel Hill, N.C., marching on to-day in defence of the women's golf championship of the United States, has set up one of the most remarkable records in the sport.

She never had gripped a golf club until five years ago. Since that time she has won the qualifying medal honors in the National twice, tied for it this year, and won the championship last yeear at Memphis, defeating Patty Berg, the 20-year-old gallery lure from Minneapolis.

To-day finds Mrs. Page, a 31-year-old housewife, in the semi-finals. And Miss Berg again the menace. Mrs. Page plays Peggy Graham, Hollywod's gift to the tournament, who defeated Mrs. E. R. Hury, Dallas, Texas, 5 and 3 yesterday. The Minneapolis miss engages Marion Miley, brunette of Lexington, Ky., who won 5 and 3 from Marion McDougall of Portland, Ore.

. . . And so hats off to Joe Serio, for most exercise boys average only about three horses a morning. . .

NO MONEY DOWN

AS LOW AS 1.00 PER WEEK

Use Our FRIENDLY BUDGET PLAN

THESE FAMOUS TIRES CAN NOW BE PURCHASED ON THIS PLAN FROM

HOOD & CUMMING MOTORS, LIMITED

BODY & FENDER REPAIRS

Expert Service

We are equipped to handle all types of body and fender repairs. Fenders are hammered, straightened and refinished by expert service men. Bodies are straightened and refinished and made to look like new. The prices are very reasonable.

FREE CAR INSPECTION ON OUR ALIGNING MACHINE

Ask For An Estimate on Your Job

Sugden & Shadgett

COR. SHERBROOKE & WATER

Phone 3422

Did Your Roof Leak?

PHONE US FOR ESTIMATES

A NEW ROOF

IS A SOUND INVESTMENT

Thos. A. Rehill Co.

210 WOLFE ST.

TELEPHONE 245

SEMI-FINALS

LACROSSE

(Canada's National Game)

TONIGHT 8.30 p.m.

GEORGE ST. LACROSSE BOX

BROOKLIN vs. PETERBOROUGH

ADULTS 35c CHILDREN 15c

This Includes Admission To Stands

BASEBALL

Senior O.B.A. Playdowns

NIAGARA FALLS vs. PETES

RIVERSIDE PARK

Saturday, Sept. 24, 3 p.m. S.T.

General Admission 50c, Children 15c

Grandstands Free

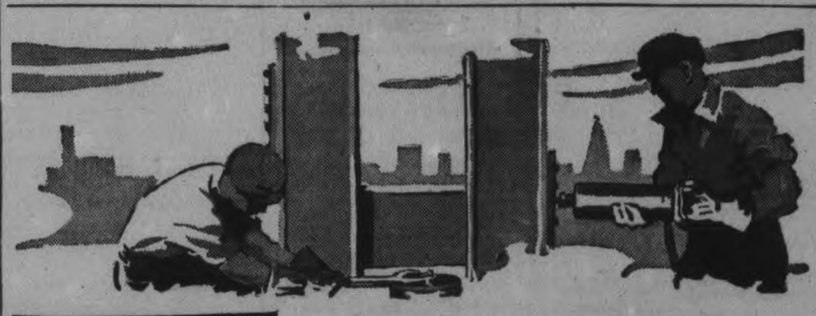

LOOK FOR THE VALUE- *Then the Price*

Value is determined not alone by the price you pay for a product. In Penmans Knit Goods, value means—quality materials—fine tailoring—modern styling—a fair price. A full measure of value explains why Penmans "95" Underwear has kept old friends and won new friends. Thousands of men and boys find in this undergarment the health-protection, comfortable fit and satisfactory wear they expect from the Penmans name.

Available in shirts and drawers and union suits including the popular NuCut style for Men and Boys.

Penmans 70th Anniversary

"95" UNDERWEAR FOR MEN & BOYS

138F98

SIX-MAN RUGBY MAY BE ORGANIZED IN THE DISTRICT THIS FALL

Several Towns Interested In New Game

The new six-man rugby game, instituted by the O.R.F.U. this year, may be played to a considerable extent in this district during the present season. Efforts are being made to get the game properly organized and to form a district grouping. The idea appears so far to be taking hold more in the schools than in industrial circles.

Lakefield High School is a pioneer in the six-man game and is prepared to enter a club in a league with Norwood, Havelock and Hastings. These places have expressed interest but not a great deal has been done to date in organization work. It has been pointed out by Ontario Rugby Football Union officials and the press that this organization work wherever the new style of rugby is to be played must be done shortly or the season will be too far advanced.

Lindsay Collegiate is planning inter-form competition of the abbreviated gridiron game, and a similar project is planned in Cobourg. Local officers feel that these towns, with Peterborough, Lakefield, Norwood Hastings and Havelock—and possibly a few others—could organize and form a large and interesting grouping within the next week or two. Coach Bill Irwin of the Peterborough Orfuns in the senior O.R.F.U. setup, has been coaching lately at the Lakefield High School and he is a strong advocate for the new type of autumn sport.

Coach Boosts It

"Six-man football among the younger fellows," Coach Irwin said yesterday, "would provide an excellent sport for the players and would develop many future senior stars in blocking, passing and kicking. The game is a natural and deserves to be boosted in this district. It is an open style of play, eliminating much of the rugged body contact of the 12-man game, and it is also easy to outfit a team at low cost. Some of the manufacturers here should sponsor teams, as there are plenty of Peterborough boys anxious to try the game."

Mr. Irwin felt that some of the football officials of this district, or possibly some of the school coaches who are keenly interested in adopting the six-man style might take immediate steps to get the game organized, calling a meeting and discovering the interest apparent in this city and surrounding centres. He pointed out that the game is showing definite signs of catching on in a big way in other cities of the Province.

Free Rule Book

Secretary R. H. Bailey of the O.R.F.U. is a strong advocate also of the shorter game and is anxious to send out information and free rule books to anyone interested. His address is 12 Glen Manor Drive, Toronto. He is ably supported in his stand by President John DeGruchy of the Union. The rules have been set up by W. C. Foulds, chairman of the Interprovincial Union, and past president of the O.R.U.

Briefly, these rules call for six men to a team with four subs. Field is 80 yards long and 40 wide. Playing time is 48 minutes and split into 12-minute quarters with five minutes out between periods. Teams change ends after each quarter and the ball is always put into play at the start of the second, third and fourth quarters where it rested at the closing whistle of the last period. At least three men in possession must be on the scrimmage line and attacking players may interfere up to three yards in advance of the scrimmage line. On all carrying plays, the boy who gets the ball from the snapper must pass the ball to a teammate onside, and in the air, before crossing the line of scrimmage. But not on a kick or forward pass. All players are eligible to take a forward toss, and none may be thrown on a third down. No huddles are allowed. A touchdown counts three points.

Heads Havelock Club

The handsome individual here is Grey Kemp, newly elected president of the Havelock Badminton club. The organization is looking forward to one of the best years of its existence, hopes for many victories in competition under its popular new president.

Examiner Correspondent's Photo.

Brooklin Here For Lacrosse

Brooklin lacrossers are coming here tonight to play the Petes at 8.15 o'clock in the George St. arena in the second game of their two-in-three O.L.A. senior "B" group playoff series. Brooklin took the first game by a 12-11 count, despite a strong late rally in the game by the locals. A win for Brooklin here this evening will eliminate the Petes, but a Peterborough victory would sew up the series and force a deciding game. The homesters will be fighting with their backs to the wall in this crucial contest, and it should be a grand battle before a huge crowd of fans.

These bitter rivals have been dishing up dandy scraps every meeting this season, and tonight's tussle should be the best yet. The clubs are well-matched and play classy rugged lacrosse with no quarter asked or given. They expect to be at full strength this time out and battle from bell to bell. Several times, games between Brooklin and the Petes have been marked by free-for-alls in which players and fans here and in Brooklin tangled hotly, but the O.A.L.A. will probably have two efficient refrees on deck tonight in an attempt to keep order. It is the season's tidbit in lacrosse.

ELECTRIFY CLOCKS

LONDON—(CP).—In modernizing the Houses of Parliament their 400 to 500 clocks will be electrified, but the dials will not be altered.

Tracy Shaw Is Named Coach Of Oshawa Team

OSHAWA, Sept. 22.—Tracy Shaw, well-known Toronto athlete who was appointed coach of the GM-men senior baseball team late this season, was today appointed coach for the coming season, President J. B. Highfield stated last night. Shaw will also be retained as coach of the General Motors Baseball Club for next season.

Will Have Complete Charge

Mr. Highfield stated that Shaw, who is well known here, would have complete charge as coach of Oshawa's Senior "A," Junior "A" and Junior "B" hockey teams. Donald (Doc) Rowden, perennial Oshawa star, who handled the teams last year and guided Oshawa Generals to the Memorial Cup finals, was forced to step down, it is understood, owing to the pressure of business. With a host of junior hockey players already in the city and three teams with championship aspirations, it was felt that a coach should be able to devote his entire time to the job.

Oshawa hope to receive at least two players of proven senior calibre from a major league hockey club, Mr. Highfield stated, when queried as to senior prospects. With Cliff Maundrell already available and at least one more forward practicaily assured, with two more high-class puck chasers, it is felt that the senior entry would be considerably strengthened over last season. Although Ab Barnes has left the city and rumor has it that Scotty McAlpine will retire, all other members of last year's team are available. In addition to imports, it is expected that Whip Short and Doc Dafoe of last year's good junior team should make the grade as senior players.

Junior Prospects Good

Oshawa's taste of Memorial Cup hockey last season makes Shaw's job far from a sinecure. He will face the task of moulding a flock of high class imports into Memorial Cup threats, and Oshawa's rabid hockey fans will demand a winner. At the present time the collection of age-limit puck chasers expected to line up include McManus, goaltender of Perth Blue Wings; Gerry Kinsella, right winger of Perth Blue Wings; Orval Smith, centre, St. Michael's College; Drummond and Ritchie, defensemen of Marlboros; Jud and Norm McAtee, Stratford, left wingers; Nick Knott, right winger of Kingston; and Joe Delmonte of Kirkland Lake, who starred on Oshawa's juvenile champions last season. In addition to the above array of talent, Bill Taylor, centre; Don Daniels, defense; Maxie Yourth, right winger and Scotty Reid, left winger, are available from last year's strong. Wally Wilson and several other members of last year's all Ontario juvenile champions are also expected to be keen candidates for positions on the "A" entry.

The junior "B" team will be composed mainly of last year's juvenile champions, augmented by candidates from the hundred odd players who perform in the Oshawa Minor Hockey League. Whether or not all members of last years juveniles will be available is problematical, as Tom Murphy and Andy McMullen are rumored to be considering moving to Penetang to play for Bill Hancock, their former coach, while Jake Jackson and Dutchie Turner are considering offers to move to Lindsay.

Only Four Players Belong To Over-50 Club

With all the interest that's left in the American League centered on the attempt of Hank Greenberg, Detroit firstbaseman, to set a new home run mark, it is interesting to note that when he passed the half century mark in circuit swats he joined a select circle. Including Hank, there have been just four major leaguers who have ever banged out more than 50 homers in a season. Tops, of course, is the incomparable Babe Ruth, LOWER CENTRE, who set the record that Hank is trying to beat when he sent 60 drives over the fence in 1927. Closest approach to this mark was the 58 hammered out by Jimmy Foxx, LEFT, in 1932 when with Philadelphia Athletics. There is just a chance that Jimmy may make it again this year. Third on the list is Hack Wilson, RIGHT, roly-poly outfielder who, when with Chicago Cubs in 1930 accounted for 56 four-baggers, the National League record. It was that year that he set the major mark for runs driven in as he sent 190 mates scampering over the plate. Now hammering Hank, TOP CENTRE, has joined the select group and has 54 to his credit so far. Ruth, of course, exceeded the mark more than once.

Bears Even Up By Beating Wings 7 to 1

NEWARK, N.J., Sept. 23—(CP)—Newark Bears, wonder team of Class AA Baseball, to-day were decidedly back in the fight for the Governor's Cup, the prize of the International League play-offs.

Trailing 3-1 in games in their semi-final series with Rochester Red Wings four days ago, the New York Yankees' farm team defeated the Wings last night 7-1 to the final game here with the winner going on to meet Buffalo Bisons who earlier eliminated Syracuse Chiefs and since have stood aside waiting for a break in the wet weather to allow Newark and Rochester to finish their set.

Athey Donald, Newark star hurler, limited Rochester to five hits and one run on a homer by Pinchhitter Frank Morehouse, who led off in the eighth inning.

Meanwhile the Bears, defending the Governor's Cup and pennant holders for two straight years, set in motion a 12-hit attack that blasted Si Johnson, once of St. Louis Cardinals, from the Rochester mound.

Injured Players Cup Final Saturday

Duffus' Injured Players' Cup final will be played on Saturday afternoon between the Canadian General and Brinton Athletic on King Edward Park. Kick-off at two-thirty prompt. Both managers have announced that their teams will be ready to start on time. Referee S. L. Hanlon is the official referee.

It is expected that the carpet boys will have their full eleven out so as to capture this new piece of silverware; while the Electrics anticipate another cup to their Father Phelan trophy and will have a full team out and it is most likely to be a good game. If there is a draw at the end of the regulation period another game will be played. If it is finished the same two teams will meet in the benefit match for St. John's Ambulance next Saturday.

FOUR FEET UNDER WATER

High tides on the Forth of Scotland recently flooded the railway line for some distance near Bo'ness Station to a depth of four feet.

GET DISTANT STATIONS

with GENERAL ELECTRIC Pre-Tested RADIOTRONS

MADE IN CANADA
CANADIAN GENERAL ELECTRIC CO. LIMITED

Baseball Record

Standings and Results

NATIONAL LEAGUE

	Won	Lost	Pct.
Pittsburgh	83	57	.593
Chicago	80	61	.567
New York	77	64	.546
Cincinnati	76	64	.543
Boston	71	70	.504
St. Louis	68	74	.479
Brooklyn	63	77	.450
Philadelphia	44	95	.317

Yesterday's Results

Pittsburgh 6-11, Brooklyn 0-6.
Chicago 4-2, Philadelphia 0-1.
Boston 6-4, St. Louis 5-1.
New York 6-2, Cincinnati 1-1.

AMERICAN LEAGUE

	Won	Lost	Pct.
New York	95	49	.660
Boston	82	59	.582
Cleveland	81	61	.570
Detroit	76	67	.531
Washington	71	72	.497
Chicago	60	76	.441
St. Louis	50	89	.360
Philadelphia	51	93	.354

Yesterday's Results

New York 7, Chicago 4.

Niagara Falls Here Tomorrow

Weather permitting, the Petes go into the baseball wars again on Saturday here when the Bright's team of Niagara Falls tackles the locals at three in Riverside Park. It will be the second game of their two-in-three O.B.A. playdown series and a local win will rub out the Falls. If the Big Roar boys cop the nod, a third tilt will be run off to settle the issue—probably in Toronto. The winner will likely step into the Ontario finals, though it may result in a semi-final series first. The biggest crowd of the year to see a baseball game in Peterborough is expected out Saturday to witness these classy squads battling it out in this important fixture.

Both teams are good. Both went across the line to bolster their clubs this year and the Petes appeared to have a slight advantage in their 5-3 win in the Falls last Wednesday. But Schoolboy Mussel, the N.Y. imported righthand twirler, is slated to toss for the cataracts here tomorrow and he is rated high in senior amateur pitching circles. However, the Petes have been hitting all kinds of pitching this year and have good fielding and fine hurling themselves. Gunner Whitehill or Lefty McNally will probably start on the home mound. It should be a grand ball game.

Yesterday's Stars

(By The Associated Press)

Red Rolfe and Joe Gordon, Yankees—Their homers accounted for five runs to whip White Sox, 7-4.

Hal Schumacher, Harry Gumbert and Mickey Haslin, Giants—Schumacher pitched six-hitter to whip Reds, 6-1, in opener; Gumbert allowed three hits and Haslin hit two homers in 2-1 nightcap decision.

Jim Tobin and Arky Vaughan, Pirates—Tobin's four-hitter blanked Dodgers, 6-0, in opener; Vaughan hit three doubles and a single and drove in three runs in 11-6 nightcap victory.

Bill Lee and Clay Bryant, Cubs—Lee pitched fourth straight shutout for 4-0 opener win over Phillies; Bryant allowed eight hits and drove in one run in 2-1 nightcap triumph.

Max West and Dick Errickson, Bees—West hit two singles and drove in two runs in 6-5 opener victory over Cardinals; Errickson's nine-hitter took nightcap, 4-1.

Montreal Cubs Feature Forward Pass

(By the Canadian Press.)

The way things look now the opposition are likely to get stiff necks looking up in the air at forward passes if Coach Johnny Macdonald's plans materialize for his Montreal Cubs of the Big Four.

In workouts Macdonald has concentrated on passing plays and sweeping end runs. The Big Four mentor figures it best because his Cubs, many of them youngsters and freshmen in the Big Four as Macdonald is himself, generally are lighter than players on the other three interprovincial union teams.

And just as if in answer to a prayer, Macdonald seems to have someone on hand who really can hurl a forward pass. Frank Smith, 190-lb. footballer from University of Maine, gladdened Macdonald's heart yesterday with a dazzling exhibition in practice.

Coach Doug Kerr of the Redmen took time out after the McGill workout last night to admit that his collegians look better than last year. The taciturn Kerr said, however, he was not satisfied with the timing of the team. Going well in the McGill drill was Herbie Westman, whose kicking Kerr is counting on much this season.

Chunky Charlie McLean, with Queen's University last year, displayed good form in the workout held by Montreal Nationals of the Ontario Rugby Football Union. McLean will be used at inside wing Saturday when the Nationals play an exhibition tilt against his former team. McLean was rated one of the best insides in the college league last season.

Major League Leaders

American League

(By The Associated Press)
Batting—Foxx, Boston, .350.
Runs—Greenberg, Detroit, 131.
Runs batted in—Foxx, Boston, 163.
Hits—Vosmik, Boston, 193.
Doubles—Cronin, Boston, 40.
Triples, Heath, Cleveland, 18.
Home runs—Greenberg, Detroit, 54.
Stolen bases—Crosetti, New York, 25.
Pitching—Ruffing, New York, 21-6.

National League

Batting — Lombardi, Cincinnati, .339.
Runs—Ott, New York, 106.
Runs batted in—Medwick, St. Louis, 117.
Hits—McCormick, Cincinnati, 195.
Doubles—Medwick, St. Louis, 44.
Triples—Mize and Gutteridge, St. Louis, 15.
Home runs—Ott, New York, 33.
Stolen bases—Hack, Chicago, 17.
Pitching—Brown, Pittsburgh, 15-6.

Wrestling Last Night

(By The Associated Press)

St. Louis — Lee Wykoff, 225, Nevada, Mo., defeated Wally Dusek, 227, Omaha, Nev., 12¾ minutes.

WOOLLEY RETIRES

FOLKESTONE, England—(CP)—One of the most popular cricketers in England, Frank Woolley, 51-year-old Kent left-hander, is retiring after 32 years as a first-class professional.

NEW IRAN RAILWAY

Trains are now running over the new 800-mile Iran railway, costing $150,000,000, which connects the Persian Gulf and the Caspian Sea.

Bucs Close To Flag In Double Win While Giants, Cubs, Bees Imitate, Each Snatching Pair

By Sid Feder
(Associated Press Sports Writer.)

Between now and the time Pie Traynor figures out the Pittsburgh pitcher he'll throw at the Yankees to start the world series, there will be a lot of "sweet revenge" build up in Jim Tobin.

Of course, there's the sewing up the National League pennant still in front of Pie and his Pirates. But after knocking off Brooklyn twice, 6-0 and 11-6, yesterday, the Bucs are in a spot where they can drop three of their 10 remaining games and still win, even if the second-place Chicago Cubs sweep the 11 left on their schedule.

This "revenge is sweet" business pops up about every time the Yankees get into the series. Last season they sang that song about the Giants' stringbean Cliff Melton who, like Tobin, was a Yankee castoff. But everybody forgot all about it after Gehrig and Comany knocked Melton flat.

There are whispers Tobin is looking for a chance to go to work on them th'ar Yanks. The world champions obtained him from Oakland in '36 and in '37 sold him to the Bucs. The story now is that Jim figures the Yanks didn't give him enough of a tryout.

It won't be Jim's fault if the Bucs boot the pennant. He's been pretty much of the "bellcow" of the Pirates' pitching in recent weeks. Yesterday, his four-hit job in the opener took all the starch out of the Dodgers.

Still Hold Lead.

As a result of his tossing, along with Arky Vaughan's slick stickwork in the nightcap, the Bucs left for the West still boasting a 3½-game edge over the Cubs, who turned in a double-win over Philadelphia in the first full National League program in four days.

Bill Lee equalled a National League record with his fourth shutout, by a 4-0 count in the opener, and Clay Bryant came through 2-1 in the afterpiece. The Giants regained third place by beating Cincinnati Reds twice, 6-1 and 2-1.

Feature of the Giants' twin win was the gallant work of Hal Schumacher. Although his arm is so sore it aches on every pitch, Prince Hal tossed a six-hitter. In the nightcap, Harry Gumbert gave up only three hits.

The Yankees snapped out of their eight-year record six-game losing streak by overpowering Chicago White Sox 7-4. Red Rolfe and Joe Gordon hit homers in this lone game on the American League card.

Boston Bees, determined to hang on to fifth place in the National, nipped the Cardinals twice, 6-5 and 4-1.

Music Maestro

Gerard DeBaets rides bicyles for a living, but he doesn't let his business stifle his musical inner self. He's taking part in the current New York "ride to nowhere," the six-day bike race, and during his rest periods amuses himself (and possibly helps keep the riders awake) by playing his musical saw. Swing it out, Gerard!

Fights Last Night

(By The Associated Press)

Liverpool—Peter Kane, 111, England, outpointed Jack Jurich, 109, California, for British flyweight title.

New York—Red Burman, 188, Baltimore, outpointed Eddie Mader, 180, New York, (8).

Philadelphia. — Nick Camarta, 133¼, New Orleans, outpointed Lew Massey, 136¼, Philadelphia, (10).

Atlantic City, N.J.—Buddy Ryan, 170, Newark, drew with Bobby Jones, 170½, Atlantic City, (10).

Germany is seeking young recruits for its foreign sales organizations.

DANCING SATURDAY
JACK GRANT AND HIS ACES
LAKEFIELD PAVILION
Admission 10c. Ladies Free
Dancing 4 for 25c

Dance Tonight
with
Jack Craeford
AND HIS SWING BAND
Featuring Ruth Cameron Vocalist
at
Ryes Pavilion
Admis.: Men 10c. Ladies, Free
TICKETS, 4 FOR 25c

Regent
Saturday Only
2.30 7.00 - 9.00

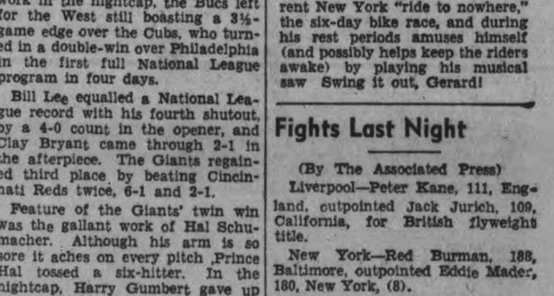

LAST TIMES TO-NIGHT 7.00 - 9.00
"HOLIDAY" AND SHORT FEATURES

HELD OVER! By Popular Demand
Two More Days - To-day & Saturday
Daily 2.30-7.00 & 9.00. Feature at 2.50-7.20 & 9.20
Even greater than they say it is!
Irving Berlin's
ALEXANDER'S RAGTIME BAND
An American Cavalcade
20th CENTURY FOX
TYRONE POWER · ALICE FAYE · DON AMECHE
A Movie Quiz $250,000.00 Contest Picture
—ALSO HELD OVER—
Walt Disney's "POLAR TRAPPERS"
Box Office Open During the Afternoon For Sale of Evening Tickets
CAPITOL

RADIO PROGRAMS

The programs listed are printed as issued by the stations and are subject to change.

Friday

(Evening, EDT)

4.45 P.M.
Girl Alone (NBC) WBEN
How Not to Write, CBL

5.00 P.M.
When We Were Young, WGR
Neighbor Nell, WHAM

5.15 P.M.
Silhouettes of West, WJZ
Backwoods Breakdown, CBL

5.30 P.M.
Sing For Your Supper, CFRB
Your Family, WBEN
Don Winslow of the Navy, WHAM
Bloom Chasers, CBL

5.45 P.M.
Little Orphan Annie (NBC) WBEN
Tune Twisters, WJZ
Jimmy Allen, CBL

6.00 Evening
Salon Orchestra, WJZ
Mixed Ensemble, WEAF

6.15 P.M.
Malcolm Claire, WEAF
Evening Bulletin, CBL

6.30 P.M.
To-day With Bob Trout, WABC
London Calling, CBL
Talking Reporter, CFRB
The Four of Us, WJZ

6.45 P.M.
Lum and Abner, WABC
Lowell Thomas, CBL
Jimmy Kemper & Co., WEAF

7.00 P.M.
Amos n Andy (NBC) CBL
Ray Heatherton, WABC
Dick Todd, WJZ

7.15 P.M.
Jimmy Fidler, WBEN
Hollace Shaw, WABC

7.30 P.M.
Organ Recital, CBL
Adventures in Science, WABC
The Revellers, WEAF

7.45 P.M.
Airlanes of Song, CBL
Bonnie Stewart, WEAF

8.00 P.M.
Women's National Golf Tourney, WJZ
Cities Service (NBC) CBL
Fantasie Musicale (CBC) CBO
First Nighter, WABC

8.30 P.M.
St. Louis Blues, WABC
Lone Ranger, WGN
The Old Gardener, CBO

9.00 P.M.
Paul Martin's Music, WJZ
Hollywood Showcase (CBS) CFRB
Waltz Time (NBC) WEAF
Lang Thompson's Orchestra, CBL

9.30 P.M.
Death Valley Days (NBC), WBEN
March of Time, WJZ
Dick Jurgen's Orch., WGN
Presstime, CBL
To be announced, CBL

10.00 P.M.
James Farley, WJZ
Wayne King's Orches., WEAF

10.30 P.M.
Hollywood Gossip (NBC) WLW
Barry Woods' Music, WABC
Ink Spots, WJZ
Binno Rabinoff, WEAF

10.45 P.M.
Armchair Club, CFRB
Other Days, CBL

11.00 P.M.
Henry Busse's Orch., WABC
Late News Bulletin (CBC) CBL
Will Osborne's Orch., WJZ

11.15 P.M.
Parisian Rhythms, CBL
Henry Busse's Orch., CFRB

11.30 P.M.
Count Bassie's Orch., WABC
Harry Owens' Orch., WJZ

12 P.M.
Orvie Allaton's Orch., WABC
Himber's Orchestra, WEAF

Saturday

(Morning, EDT)

8.30 A.M.
Muscial Tete-a-Tete, CBL
Christian Science, CFRB

8.45 A.M.
Morning Devotions, CBL

9.00 A.M.
Richard Maxwell, CFRB
Breakfast Club (NBC) CBL
The Wise Man, WEAF

9.15 A.M.
Montana Slim, WABC
The Charioteers, WEAF

9.30 A.M.
Fiddler's Fancy, CFRB
Get Thin to Music, WOR

10.00 A.M.
Lew White, organist, CFRB
Dean Fossler, organist, CBL
Saturday Club, WEAF

10.15 A.M.
Viennese Ensemble, CBL

10.30 A.M.
Jewel Cowboys, CFRB
The Child Grows Up, CBL
Music Internationale, WEAF

10.45 A.M.
Swing Serenade, CBL
Flandorf, organist, WGN

11.00 A.M.
Vaughan de Leath, songs (NBC) CBL
Orientale, CFRB
No School To-day, WEAF

11.15 A.M.
Melody Ramblings, CFRB
Radio City Four (NBC) KDKA

11.30 A.M.
Do You Remember? WEAF
Our Barn (NBC) CBL
Army Band, WOR
Junior Musicomedy, WABC

(Afternoon, EDT)

12.00 NOON
Call to Youth, WJZ
Columbia Concert Hall, WABC

12.15 P.M.
Novelty Duo, CBL
Peters and Matthews, CBL

12.30 P.M.
Gipsy Trails, CBL

12.45 P.M.
Enoch Light's Orch., CFRB
Musical Mail Box, WGN

1.15 P.M.
Rhythmaires, WABC
Gems of Melody, CBO

1.30 P.M.
Buffalo Presents, WGR
Ray Kinney's Orch., WJZ

2.00 P.M.
Romany Trail, CFRB
Buffalo Hosts, WBEN
London Calling, CBO

2.30 P.M.
To be announced, CBL
Tune Time, WABC
Golden Melodies, WEAF

3.00 P.M.
Rhythm and Rhyme, WEAF
London Calling, CBL
The Merrymakers, WABC

3.30 P.M.
Ricardo (NBC) WJZ
Swingology, WEAF

4.00 P.M.
Stamp Collectors, WBEN
Football Game, WJZ
To be announced, CBL

4.30 P.M.
Rollini Trio, WEAF
Stock Quotes, CBL

Radio Log

CANADIAN CORPORATION

	M.	Kc.
CBL	551	840
CKCL	517	580
CBM		1050
CBO		880

COLUMBIA SYSTEM

WABC	349	860
CFRB	435	690
WJR	400	750
WGR	545	550

MUTUAL SYSTEM

WOR	422	710
WLW	428	700
WGN	416	720

NATIONAL (Blue Network)

WJZ	395	760
WHAM	261	1550

NATIONAL (Red Network)

WEAF	454	660
CRCT	357	840
WBEN	333	900

Cattle, Lambs And Hogs Ease In Price

TORONTO, Sept. 23.—(CP). — Cattle prices dropped 25 to 50 cents cwt. on Toronto livestock market this week with steers and heifers taking the larger discount, the Dominion Livestock Branch reported. Calves were steady to firm while hogs lost 60 cents cwt. Lambs opened 25 to 50 cents lower and held unchanged. Sheep were steady.

Cattle reecipts included 1,800 from the west, mostly stockers with some heifers suitable for slaughtering. Monday's market was dull with 3,000 head unsold at the close. Lower prices Tuesday and Wednesday brought greater volume of buying and holdover was reduced to 500 head, against 700 head the previous week.

Weighty steers sold mostly at $4.50 to $5.50 with a few at $6 and a top at $6.10 Monday. Good butcher steers and heifers closed at $5 to $5.25 with bulk of butchers from $4.25 to $4.85. A few common butchers ranged down to $3.50.

Best quality fed calves were steady at $8 to $9.50 for good to choice while medium kinds were down 50 cents at $5.50 to $6.50. Butcher cows were 25 cents down at $2.75 to $4.25 and canners lower at $2 to $2.25. Bulls were off 25 cents at $3.60 to $4.25 for butchers and $3 to $3.50 for bolognas.

Stockers Up to $5

Stockers moved slowly at slightly lower prices with some unsold. Good stockers made $4.75 to $5 with plain downward to $4.

A few picked feeders traded at $5.25 to $5.50. Milkers and springers were unchanged at $75 for tested tops.

Calves opened firm at $9.50 to $10 for choice vealers with a few koshers at $10.50. Market was unchanged for balance of the week. Common heavy calves ranged down to $5 and a few medium quality westerns brought $6.75. Grassers were $4 to $4.75.

Hogs opened 10 cents lower at $9.25 off trucks for bacons and closed at $8.75. Sows were unchanged at $6.50 to $7 cwt. Market feeling was weak at the close.

Sheep went at 2 to $4.50 cwt. according to quality. Good ewe wether lambs delivered by rail brought $7.75 with those by truck at $7.50. Bucks sold at small buyers at $1 cwt. discount. Culls were mostly $6 with some at $5.75.

Livestock branch weekly summary:

This week: Cattle, 6,355; calves, 2,347; hogs, 5,016; sheep and lambs, 3,992.

Last week: Cattle, 6,667; calves, 2,094; hogs, 4,906; sheep and lambs, 5,114.

1938 to date: Cattle, 228,528; calves, 88,385; hogs, 184,918; sheep and lambs, 101,577.

1937 to date: Cattle, 257,378; calves, 111,719; hogs, 175,346; sheep and lambs, 107,941.

This week 1937: Cattle, 9,794; calves, 2,899; hogs, 5,227; sheep and lambs, 5,728.

MAYNOOTH

Mrs. Alex Munro and daughter, Nita, spent the weekend in Smith Falls visiting the former's sister, Mrs. James Shannon, who is ill.

Miss Marie McAlpine, nurse-in-training at Hotel Dieu Hospital, Kingston, is home for a three weeks' holiday.

A large crowd from here attended the funeral of the late Mrs. Norman Mooney at Greenview on Saturday.

Mr. and Mrs. Irvin Hawley of Stouffville are visiting friends here.

Mrs. George Kelly is visiting friends in Peterborough.

Miss Clare McAlpine has completed her studies at Belleville Business College and has been employed as assistant teacher in shorthand and typing in the college.

Mr. Daniel Whalen, an aged resident of Herschel township, passed away in the Red Cross hospital here on Friday last following a short illness. The remains were taken to Tweed for burial.

A very large crowd attended the fair here on Friday last. There was a splendid display of exhibits and the weather was ideal.

Rev. and Mrs. Harding and daughters, Dorothy and Joy, of Springbrook called on friends here last week.

Mrs. Robert Wickham of Madoc is visiting with Mrs. Robert Delyea.

Dr. A. T. Embury of Ottawa is in town

The funeral of the late Mrs. George Pearson of Baptiste was held here on Saturday.

10 Dead and 77 Injured In California Wreck

An air view of the panorama of wreckage after the head-on collision of two Southern Pacific passenger trains on a siding at Tortuga, a switching point 11 miles east of Niland, Cal. Ten persons were killed and 77 injured, when the two trains met with such terrible impact as to be heard for miles around. Telephone lines were torn out as the trains piled up. Both trains, the Los Angeles-bound Argonaut (out of New Orleans), and the Chicago-bound "Californian" belonged to the crack passenger service of the line. Railroad officials said that a faulty switch had caused the accident.

Hoard's Station Couple Celebrate Their 50th Wedding Anniversary

(Examiner Correspondence.)

COTTESLOE, Sept. 23.—Mr. and Mrs. J. H. Johnson of Hoard's Station celebrated the fiftieth anniversary of their wedding on Monday, Mrs. Johnson, whose maiden name was Margaret Merrick, was born in the township of Rawdon, a mile from where she came as a bride, 50 years ago.

Mr. Johnson was born in the township of Haldimand seventy-eight years ago and came to the farm he now owns with his parents, fifty-six years ago.

To this grand old couple have been born four children, Elwood at home, Harold on an adjoining farm, Wilbur of Trenton and Mrs. J. Weaver (Etta) of Belleville.

Eleven grandchildren were present among other guests, Mr. and Mrs. James Honeywell, Castleton; Mr. and Mrs. E. A. McCook, Campbellford; Mr. Robert Somers, Mr. and Mrs. Lewis Freeburn, Mr. and Mrs. E. N. McDonald, Ronald and Margaret of Warsaw.

The house was beautifully decorated with flowers of the season and the happy couple, with their guests, sat down to dinner at six o'clock. A three-storey wedding cake graced the centre of the table.

A program of toasts, readings and impromptu speeches, with E. N. McDonald as toastmaster, finished up a very pleasant day. Neighbors and friends joining in wishing Mr. and Mrs. Johnson many happy returns.

Thirty-five years ago in April last, Mr. Johnson's father and mother, the late Mr. and Mrs. Daniel Johnson celebrated their golden wedding in the same home where his father settled a century ago.

MORE ABOUT—

Nearly 450

(Continued from Page 1)

death list—it stood at 229 to-day—and even that appalling figure was not complete.

Throughout the storm area, towns still lacked light and power. Food generally was reported adequate but the boiling of drinking water was urged in precaution against disease.

The Red Cross and government agencies were in the van of rescue work. The Works Progress Administration had 100,000 employees on emergency work on an "around the clock" basis.

The coast guard marshalled 15 sea-going ships, three seaplanes, three mobile radio stations and about 100 small boats in the devastated area.

Bean Supper Planned By Fairmount W.M.S.

(Examiner Correspondence.)

FAIRMOUNT, Sept. 23.—The regular meeting of the Fairmount W.M.S. was held at the home of Mrs. J. Earle on Wednesday at 2.30 p.m. with a large attendance.

The meeting opened singing "Beautiful Garden of Prayer." The devotional exercises were taken by Mrs. L. A. Hooton and Mrs. J. Seymour lead in prayer. Mrs. R. F. McIndoo read a financial report, that was very favorable It was decided to have a thank offering service the second Sunday in November and Mrs. R. C. Hanbidge and Miss E. McIndoo be a committee to select a speaker. It was also decided to have a bean supper, but no date was set, and Mrs. H. M. McBain to look after play for same.

Miss Jean Hanbidge gave a reading. Mrs. C. L. Brown, the speaker for the afternoon, spoke on "Christian Stewardship, Body Mind and Time." Miss Helen Earle read a poem, "Giving Our Best." Mrs. L. A. Hooton rendered a solo, "The Bird with the Broken Wing." Mrs. R. K. Earle read an article on "My Offering." The meeting was then brought to a close and lunch served.

MORE ABOUT—

Europe's Future

(Continued from Page 1)

"Let's continue to arm ourselves, bending every resource we possess to the task of equipping the nation with arms and munitions of war," the paper said.

"Let's make it plain to the Dominions we shall fight only if British interest is in jeopardy. For by such a declaration we shall carry with us on our way the support of our brother peoples."

Impossible Terms

The Daily Herald (Labor), examining the rumored possibility that Chancellor Hitler spurred by the success of his tactics, may demand destruction of the part of Czechoslovakia which would be left under the Franco-British plan, declared: "Britain can on no account, under whatever threats, agree to such terms."

Prime Minister Chamberlain should make such a reply and follow with "immediate, direct consultation with France, Soviet Russia and Czechoslovakia for immediate close collaboration of their governments and general staffs to face further menaces," the paper said.

The Daily Mail (Independent) urged the public to wait "patiently until the prime minister is able to tell the country the full facts" instead of criticizing Mr. Chamberlain.

It contended the settlement of the Czech-Sudeten problem is only a stepping stone to the prime minister's larger project of general understanding which is his "real objective."

APSLEY

Mrs. George Moore, of Warsaw, is spending the week with her sisters, Mrs. Herb Tucker and Mrs. N. Stephens.

Mrs. Holden, of Peterborough, is visiting her parents, Mr. and Mrs. George Johnson, of Loon lake.

Mr. Harold Johnson, of Coe Hill, was a Sunday visitor of Mr. and Mrs. Wellington Lean.

MORE ABOUT—

Said Demanding

(Continued from Page 1)

The blunt assertion that Hitler might refuse to guarantee the integrity of rebuilt Czechoslovakia unless Poland and Hungary also get minority favors was made today.

Mr. Chamberlain's letter to Hitler came when there were reports of new and heavy German troops concentrations near the Czechoslovak frontier.

For that reason, it was assumed by many here, the Prime Minister sought definite assurances from Hitler that the German troops would not move eastward.

No Guarantees.

Neither Warsaw nor Budapest can be expected to guarantee the "Prague borders" if their nationality groups remain within them, said the influential Berlin tageblatt.

"Does anybody expect that Germany could extend its guarantees to a fragile state which still shows fundamental defects in construction?" the newspaper demanded.

A reliable source said yesterday's conversations were limited to the Czechoslovak-German situation and that concrete plans for the early annexation of the Sudeten areas to Germany were expected today.

The Tageblatt gave another clue to the direction of the talks, first of which was on Sept. 15, at Berchtesgaden, Germany.

The newspaper alleged that Bolshevism was gaining a foothold in Prague and said:

"Bolshevism must be liquidated immediately in the interest of peace."

Neutral Interpretations

The prime minister's appeal—"To insure that local conditions in Czechoslovakia are such as not in any way to interfere with the progress of the conversations"—was interpreted in neutral quarters as meaning:

1. Mr. Chamberlain feared the Anglo-French plan to save European peace by the partition of Czechoslovakia might not keep German troops from marching in if the Sudeten-Czech border disturbances continued.

2. Mr. Chamberlain might have asked Germany, Hungary and Poland to give these conversations in the Rhineland a chance to bring real peace to Europe.

The fact that the conferences were continued gave some hope that Mr. Chamberlain had not despaired of realizing a real peace pact, his goal ever since he took office in 1937.

There was some evidence that the appeal took the Germans by surprise. An unconfirmed report said Mr. Chamberlain asked Hitler to make a joint appeal to the same effect, but that the Reichsfuehrer refused.

Accounts of border disturbances caused a storm of indignation in the controlled press.

Yesterday's Deaths

(By the Canadian Press.)

Minneapolis—Lotus Delta Coffman, 63, president of University of Minnesota.

New York— Richard Kelly, 69, former president of R. Hoe and Company, printing press manufacturers.

San Diego, Calif.— Arthur W. Savage, 83, inventor and founder of the Savage Arms Company of Utica, N.Y.

Fairbanks, Alaska—Frank James Rogers, 57, native of Birmingham, Eng., and member of the famous silverware family.

Quebec—Edward Arthur Bishop, 86, well-known organist.

AFTER 40

. . . your kidneys tend to slow up. If these blood filters become inflamed, excess acid stays in the system. Needle pointed acid crystals lodge in joints and muscles setting up irritation and rheumatic pains. Take Gin Pills to stimulate kidneys and get prompt relief.

B.C. GIN PILLS FOR THE KIDNEYS

"Prove their merit through their use." 261

Madoc Institute Plans For the Fair

(Examiner Correspondence.)

MADOC, Sept. 23. — At the September meeting of Madoc Women's Institute held on Friday at the home of Mrs. B. Tanner, an attendance of about forty-five was reported, Mrs. McCorey presiding.

Arrangements were made to hold a refreshment booth on Fair Day at the Institute stand, and all committees were arranged. Each member was asked to contribute two pies, and cakes. Sandwiches will be made by a committee volunteering for that purpose. Directors were named for the supervision of the Women's Department of fancy work, art, cooking, and children's work, also for flowers and domestic manufacture.

Current events of the past month were reviewed by Mrs. T. L. Nickle, and Mrs. L. McCarey gave a very enthusiastic account of the course on Buymanship to which she was appointed representative from Madoc. This course was begun during the month in Marmora, and will be continued in October and November.

Mrs. A. Smith was appointed as delegate to the area convention in Belleville, with Mrs. William Parks as alternate.

Mr. Sparks, field secretary for the Canadian Institute for the Blind, was the guest speaker for the day, and gave a very interesting address relating many instances of the excellent work done in educating blind persons to become self-supporting and able to live a life of normal confidence and to gain real happiness through useful tasks and real enjoyment through reading by the Braille system. Arrangements were completed for a tag day under Mr. Sparks' supervision to be held on Fair Day, October 4 and 5.

Roll-call was well answered and well conducted by the two leaders of the contest, and a real battle will be fought before either can be declared winner.

The National Anthem was succeeded by a very enjoyable afternoon tea served by the hostess and her assistants.

BONARLAW

Farmer Breaks Leg As Team Bolts

(Examiner Correspondence.)

BONARLAW, Sept. 23.—Mr. William Frick suffered a very painful accident on Tuesday while on his way to help fill silo at Mr. Mack Anderson's. The horses became frightened, throwing Mr. Frick off the wagon, breaking his leg below the knee. Dr. Carleton of Stirling, was called and he advised the patient's removal by ambulance to the Belleville General Hospital, where he will be a patient for some time.

Norwood Enjoys Harvest Services

NORWOOD, Sept. 23.—Special thanksgiving service was held Sunday morning in Christ's Anglican church. The Rev. Canon Swayne of Bonarlaw, was the guest speaker and gave a harvest time message based on "Every good gift and every perfect gift is from above and cometh from the Father." (James 1-17)

Special music was rendered by the choir and a solo "More Like The Master" by Mrs. Hill, added much to the service.

The church was tastefully decorated with flowers, fruit, vegetables and every product of the garden and field. Liberal thanksgiving contributions were realized.

Poland's new seaport at Gdynia is breaking tonnage records each month.

SATURDAY--Another Big Day at Hall's

Just Taken From Their Packings – 15 Dozen of Fashion's Newest

FELT HATS FOR FALL

Starting the Season with this rousing sale on Brand New Merchandise.

Normally Sold at 2.49 and 2.98

All Are Fur Felt Finished

1.98

Tricornes
Beret-Brim
Off-the-face
Turbans
and
Sporty
Types—
Black — Brown
Spicerust — Green
Grapewine — Navy

SALE PRICE

What a wonderful style selection these new hats will afford everyone! Pert pill boxes for smart juniors and young matrons . . saucy-smart little hats for snappy misses. Older women will find many becoming becoming styles in brims, tricornes and beret effects. Top off your outfit with one of these wonderful hat values! Head sizes 21½ to 23

80 x 100" PLAIN HEMMED WHITE SHEETS—Pair

Slight Irregulars of a Famous Makers Quality

A value that should be a real sensation! Fine, durable, good weight fully bleached white cotton, finished with plain hem top and bottom. The slight irregularities will in no way affect the wear. Note the large size, the low price AND SHOP EARLY, THE QUANTITY IS LIMITED. Pair 2.98

For Men Who Appreciate a 'Rare' Buy

SALE OF SHIRTS $1.00

Shirts That Sell the Year 'Round for 1.55 and 1.95

You'll Buy This Quality in Quantity at This Price

Special! Men's

Botany Wool Cardigans

Only 1.98

Here's value in a warm, finely knit collarless sweater that can be worn under a jacket. Choice of pleasing heather mixtures in grey, brown and taupe. Finished with two patch pockets. Sizes 38 to 42. EXTRA SPECIAL VALUE!

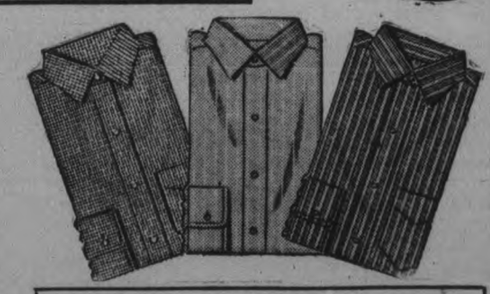

•SMARTLY STYLED
•CORRECTLY SIZED
•PRE-SHRUNK
•GUARANTEED

Gordon SHIRTS

Each shirt individually wrapped in cellophane

Included in this remarkable and timely sale are woven percales and broadcloths — printed and woven English materials, all in a grand array of new Fall patterns. Regular fused collar attached, also separate collar styles.

Each shirt perfectly tailored, GORDON standard measurements in every garment.

SIZES 14 to 17 VARIOUS SLEEVE LENGTHS 1.00

SALE of SOCKS and TIES

New Plain, Plaid and Novel Pattern Ties . . . . Socks in a Grand Selection of Appealing New Patterns, Clocks, Etc.

49c EACH OR PAIR

Men! Don't wait another day before picking out your Fall Socks. Here they are in fine all wool or wool and lisle mixture and in the dandiest patterns we've seen for a long time. Browns, greys, stripes, plaids, clocks and novel patterns. Sizes 10 to 11½.

The ties bring you your favorite tartan plaid, or small neat conventional patterns . . . or plain complimentary colors. All are beautifully made, lined and finished. Make your choice tomorrow!

Men's Fall Weight

Underwear

Ideal For Wearing Right Now! 1.00

Fine, comfortable weight garments in short sleeve ankle length style. Soft, cream-colored cotton mixture that is warm and good wearing. Sizes 36 to 42. Be prepared for colder weather. Buy underwear now.

Women's Rayon Plated Hose

Extra warmth in these neat fitting, silky looking hose. Fine, soft lisle with rayon plating that gives them the appearance of silk. Good Fall colors. Sizes 9 to 10½. PAIR 39c

Reg. To 1.95 Sample Kid Gloves

Specially purchased lot of fine kid and capeskin gloves. Mostly one-of-a-kind styles in tailored, novel and fancy cuff effects. Black and brown and some light colors. Sizes 6 to 8. PAIR 1.00

NEW LEATHER PURSES

Novel Top Handle Styles — Autumn Colors

See Our Selection at This Specially Attractive Price 2.98

Some of the newest . . . the snappiest Styles . . . some copies of higher-priced and imported bags. Novel body styles, fully lined and fitted with change section and mirror, and with showy top handles. FEATURE VALUE SATURDAY!

Phone 1780 **RICHARD HALL, Limited** Free City Delivery

$1.05 VALUE FOR Only 63¢

SCIENTIFIC SCALP MASSAGE BRUSH

and a bottle of Fitch's DANDRUFF REMOVER SHAMPOO

NEW IMPROVED SCIENTIFIC SCALP MASSAGE BRUSH

Stimulates hair and scalp. Makes shampooing easier, quicker—more thorough. Get yours today.

Get Fitch's Dandruff Remover Shampoo AND this new, improved Scalp Massage Brush today—BOTH FOR ONLY 63c. This Scalp Massage Brush itself is a genuine 50c value and with it, for a limited time, you get a 55c bottle of Fitch's Dandruff Remover Shampoo at a bargain price.

YOUR GUARANTEE

Fitch's Dandruff Remover Shampoo is the only shampoo guaranteed to dissolve and wash away every speck of dandruff with the first application—OR YOUR MONEY WILL BE REFUNDED. It actually reconditions as it cleanses. No after rinses needed—the rich, heavy lather rinses out completely first time.

So hurry to your favorite drug store or toilet goods counter, and get this $1.05 combination for only 63c.

Tune in Fitch's "BANDWAGON," NBC Red Network, Sunday, 7:30 P.M.

RECONDITIONS as it cleanses

Fitch's DANDRUFF REMOVER SHAMPOO

Oh What a Name

ELIZABETH, N.J.—Headline writers attention. No. 39, an end on Thomas Jefferson High School's football squad, is showing a lot of promise. His name is Nicholas Louis Papatheodorcomoundourpoulos. For convenience, Nick Piskos will do.

The Peterborough Examiner

VOL. LXXX. No. 222 — PETERBOROUGH, FRIDAY, SEPTEMBER 23, 1938 — PRICE THREE CENTS

Lost Sight Of Eye

LINDSAY, Ont.—Seven-year-old Sarlos Walker may lose the sight of one eye as the result of the accidental discharge of an air rifle he was handling. The lad was hammering the butt of the gun on the floor when it discharged.

RETIREMENT ANNUITY PLAN PROPOSED FOR QUAKER EMPLOYEES

Chamberlain Is Giving Away What We Fought For Declares 75-Year-Old Veteran

Pioneer Residents Of Burleigh Falls Are Wed Fifty Years

"Chamberlain is going to give away what we fought for," declared William Hicks, 75-year-old veteran of the Great War on his golden wedding anniversary yesterday. A pioneer resident of Burleigh Falls, he was visiting at the home of Mr. and Mrs. Joseph Astles on Armour Road yesterday.

Mr. Hicks had only denunciation for Chamberlain's peace, said Great Britain and France should have "cleaned Hitler out." Ten years from now—or indeed much sooner—the young men of this country will have to fight a much worse war because of Chamberlain's "weak" attitude this week, was his opinion.

William Hicks was 52 years old when he joined up with the 93rd Battalion in 1915. "I was old but I was tough," the ex-lumberman said. "I never fell out of a march all the time I served."

He was born near Lakefield, came to Peterborough with his parents when he was eight years old. When he was 17 he took his first trip to Apsley, by stage. Starting at eight o'clock in the morning, he reached his destination at 9 o'clock at night. "We had to get out and walk up all the hills and through all the mudholes," he recounted. "We had lunch at Biddy Hill near Burleigh and changed horses." It was a long trip from Peterborough to Apsley in those days, and there wasn't a great deal to see when you got there, he said.

A lumberman all over Ontario off and on for thirty-five years, he bought land near Burleigh when he was married half a century ago. "We had to cut a hole in the woods to build our home," said Mrs. Hicks. "I was a trained nurse, and I didn't even know how to bake bread, but I learned," she said. "We always had a hard time to make ends meet, but we have had a good life."

From 1922 until 1933 Mr. Hicks was lockmaster on the Trent Canal at Burleigh. In those days and earlier there were ten times the number of boats locking through, he said, and laid the present drop-off to the increase in trucking through the district. "It used to be that dozens of boats passed through each day with lumber, supplies, and so on, but now it's a rare day you see a boat. There wasn't a big one all summer," he said.

MAIN STREET TOPICS

By an Examiner Reporter.

DISTRICT MONSTERS

Mr. Albert Brooks has on display in J. M. Baker's store at Hastings a yellow squash weighing 41¾ lbs. Mr. W. Cook has a tomato weighing 2 pounds and heaps of ripe cucumbers in the district tip the scales at 5 pounds and measure from 15 to 16 inches in length.

FAREWELL BANQUET.

The Quinte Seed Growers' Association is giving a farewell banquet to the retiring manager, W. D. Michael, of Belleville, in Belleville to-night. Peterborough district will be representative, Robert Armstrong, Alex Huston, and Gordon Hancock, president of the association.

CASE ADJOURNED

The charge against Donald Acreman of failing to bring his truck to a stop before entering a highway was adjourned by Magistrate Langley Thursday after the evidence had been heard. It will be concluded on Saturday morning.

GETS TEN DAYS

R. Rose, one of the transients found in the "jungle" when the police raided the place last Saturday and who was remanded until Thursday is spending ten days in jail on his plea of guilty to illegal consumption of liquor. He was unable to pay a fine.

THE LAST CHANCE

A local man charged with being drunk who had secured an adjournment until this morning asked for further delay today and was given another week. Magistrate Langley warned him that he must be prepared to go ahead with the case next Friday.

NEW NEON SIGN.

Ken McCannon is the latest merchant to enhance the appearance of his place of business with a modern illuminated sign. The new neon ray sign is a worthy addition to Peterborough's white way, and is in green with two flashing arrows in red.

RUGBY PRIZES.

Eleven valuable prizes are being given away by the Rugby Club in a draw on which tickets are now being sold. The prizes will be on display in several stores which have already been mentioned and next week will be placed in Grafton's store window. The prizes include a Johnson outboard motor, Brinton rug, mixmaster, golf clubs, silver tea service, table and bridge lamps, half ton of coal, Big Ben alarm clock, pair of towels and ten dollars worth of shrubs.

MEDICAL ASSOCIATION SPEAKER.

Canadian Medical Association has obtained the services of Sir Edward Mellanby, K.C.B., secretary of the Medical Research Council of Great Britain and chairman of the National Technical Commission on Nutrition as the final speaker in the association's 1938 campaign to raise the level of public health throughout Canada by increased knowledge of food values. He will broadcast from Ottawa on September 29th and will spend the October 1st weekend in Peterborough, but will have no meeting here. His itinerary includes visits to Toronto, Kingston, London and Montreal.

Tonight
8 O'CLOCK
Your Last Chance To Hear The
Dixie Jubilee Singers
BETHANY TABERNACLE
Don McCROSSAN Preaches

By J. H. BURNHAM

"A business concern in the present financial condition of the United Church of Canada would be hopelessly bankrupt," declared J. J. Gibson, Chairman of the Financial Committee, commenting on the committee's report before the Eighth General Council of the United Church yesterday."

The above from the Globe and Mail today.

The attempt to hand over the universe to human ministerial reason is a failure. God is not mocked.

Pasteurization of Milk

In accordance with the Ontario Statutes, 1938, Chapter 30, and the regulations made by the Ontario Department of Health no person shall sell, offer for sale or deliver in the City of Peterborough milk which has not been pasteurized in a pasteurization plant to which the Department has issued a certificate of approval on or after October 1st, 1938, and no person shall sell, offer for sale or deliver milk which has not been so pasteurized in the following areas in the vicinity of the City of Peterborough after the said date, namely, the area in the Township of North Monaghan bounded by the City of Peterborough, the Otonabee River, Cameron Street, Western avenue, and Provincial Highway No. 28; and the area in the Township of Smith immediately north of the City of Peterborough and bounded by the following streets:—Wolseley, Stewart, Bellevue, Barnardo and McLennan.

S. R. ARMSTRONG
Secretary, Local Board of Health

50 Years Wed When these two people, Mr. and Mrs. William Hicks, first moved to Burleigh half a century ago they had to "cut a hole in the bush" in which to build their new home, Mrs. Hicks said yesterday. The couple, still residents of Burleigh, were celebrating their golden wedding anniversary. A Great War veteran, Mr. Hicks joined up with the 93rd Battalion in 1915 at the age of 52.

(Examiner Staff Photo.)

The Rambling REPORTERS

READY TO "HOP" OUT

Todays alarmnig news on the looming war between Czechoslovakia and Germany brought a glimmer of humor from the lips of one young man.

Seen striding down George street, peering in all directions and obviously in search of someone, he was stopped by one of his friends and asked for whom he was searching.

"I'm looking for that trapper, King Taylor," came the repiy. "After reading the European news this morning, I think I'll hop aboard his Arctic sled and head for the Arctic on a one-way ticket."—P.

SHORT LIVED TRAGEDY

Near the corner of Hunter and Mark streets during the rain last evening, a modishly dressed eight-year-old girl strutted beneath a new style transparent umbrella, clad in smart green coat and matching hat. Her stately bearing and queently walk proved beyond doubt she hadn't a care in the world, and was acutely conscious of the elegance of her finery. Suddenly a sharp gust of wind turned the umbrella inside out. The scene changed instantly from dignity to confusion. Bewildered, the child ran screaming, first in one directon, then the other terrified at the thought that her new clothes might be ruined by the rain, and frightened because she had apparently broken the beautiful umbrella. Just as suddenly the wind flipped the umbrella back into normal position again. The girl stood stock still, stopped crying, looked once at the umbrella to satisfy herself that all was well, glanced around and noted that she had no audience, then started off down the street once more with the jaunty swagger and confident air of a well dressed composed woman. Once again she was a master of the situation and a queen in her own little world.

—McG.

Children's Work Prize Winners

(Examiner Correspondence.)

LAKEFIELD, Sept. 23.—The following are the prize winners in the children's work at the Lakefield fair held on Wednesday:

Specimen of Penmanship, 2 verses O Canada—First prize, Mabel Hopkins; second prize, Melva Dunbar.

Map Drawing, Peterborough County, in colors—1, Doreen Kelly; 2, Evelyn Moore.

The Union Jack in water colors—1, Evelyn Moore; 2, Ralph Millage.

Poster on Lakefield Fair and dates September 20 to 21—1, Joan Kelly; 2, Kenneth Carveth.

Poster on Safeyt Driving—1, Kenneth Carveth; 2, Ralph Millage.

Model Bird House—1, Ralph Millage; 2, Hastings Wong.

Child's Print Apron—1, Isobel Millar; 2, Ida Dunford.

Health Scrap Book—1, Leah Dunford; 2, Betty Lake.

Collection of Pressed Leaves—Named not less than 12 varieties—1, Betty Lake; 2, Ralph Millage.

Special Poster on Safety—Ken Carveth.

ACTION DISMISSED

MONTREAL.—Judgment of Chief Justice R. A. E. Greenshields in Superior Court today dismissed an action by Max Ratner, tobacco jobber, seeking $10,000 from the Imperial Tobacco Company and others with a charge that a trade combine denied him the right to earn a living.

Young's Point Boy Has Passed Junior Matriculation At Home

Fifth Form at St. Peter's School here boasts a student who has never before attended a High School. He is 21-year-old George Booth of Young's Point, self-educated since he was graduated from Continuation School in 1932.

Since 1932 the plucky youngster, with no other means of continuing his education, has studied by himself, has completed his junior matriculation and part of his senior. His ambition is to complete Normal School education here and return to the teaching profession.

George Booth started to educate himself in 1933 with the assistance of Roy Tranter, then a teacher in the district. He pays great tribute to a former teacher, Miss Florence Tedford, who he says is responsible for instilling in him the conviction he could succeed without attendance in regular classes. She moved away from the district before he commenced studies and Mr. Tranter tutored him his first year. Since that time he has been on his own, has completed junior matriculation and part of his senior matriculation.

Because he felt the task is now becoming too great he has enrolled at St. Peter's School for instruction by teachers, and hopes to finish up this year. He is taking seven subjects.

Ontario Peanuts

PICTON, Ont., Sept. 23—(CP).—Fred Smith has a thriving crop of peanuts in his garden here. The plants are about 18 inches high and grew from ordinary nuts from the shell. There are large clusters of nuts on the roots.

35 New Homes

RIVERSIDE, Ont., Sept. 23—(CP.). — Utilising facilities provided under the National Housing Act, a Housing Committee of this suburban Windsor town expects to have 35 homes under construction before the end of this year, Councillor William Webb, chairman, said at a meeting last night.

Girl's Collar Bone Broken In Crash

Doreen Keliele, 149 Hart avenue, had her collar bone fractured and two cars were damaged Thursday night when automobiles driven by Charles W. Wright, 280 William street, and S. L. Keliele, Hart avenue, collided at the intersection of George and Simcoe streets.

Keliele was driving north on George street and Wright who had been proceeding east on Simcoe street, was about to turn north when the two machines collided. There were four persons in Keliele's car but the driver and Mrs. Keliele and Mrs. William Griffin escaped unhurt. Wright was alone. His car was damaged about the front.

Constable Leo Murphy was an eye-witness of the accident.

Ministry of Labor statistics just compiled show the popular age for marrying among women of Britain and Northern Ireland is 24.

Studied At Home

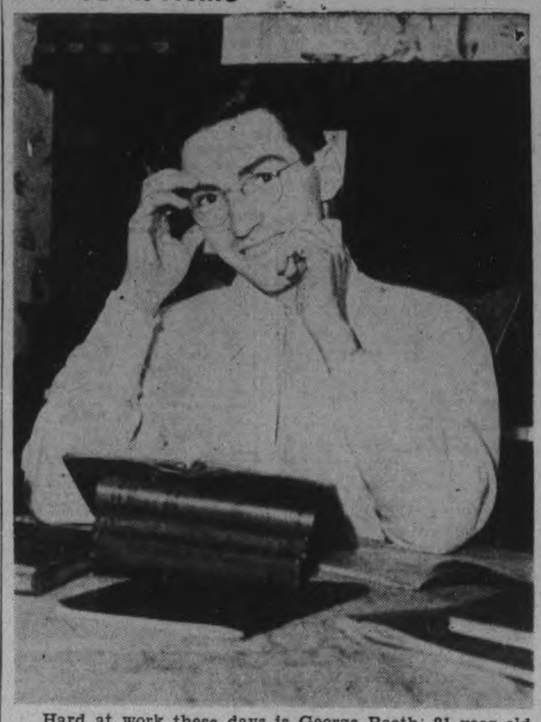

Hard at work these days is George Booth, 21-year-old youth from Young's Point, who is attending St. Peter's School here. In Fifth Form, this is the first year George has spent in a regular high school, having passed junior and part of senior matriculation by private study.

(Examiner Staff Photos.)

Ground Hog Tails Get a Bit High This Time Of Year

"SURE, we'll have a competition for the greatest number of groundhog tails to be collected by school children," said Frank Paterson, agricultural representative, this morning. "That is," he amended, "we will if you'll come out and look after the exhibit."

An Examiner reporter balked at the suggestion when the agricultural representative told him the exhibits would have to be placed in a separate building far removed from other exhibits, and hinted that a gas mask would be the proper equipment to carry into the building. "They get a little bit high at this time of year," explained Mr. Paterson. Some counties sponsor such contests at their Rural School Fairs and the reporter wanted to know why there were no groundhog tails at Peterborough county fairs.

Drunk Driving Charge Is Dismissed

A charge against Dennis Donaghue of drunken driving on September 7 was dismissed by Magistrate O. A. Langley, K.C., in police court this morning, after the two witnesses for the prosecution had been heard and without the accused being required to put in a defence.

Hon. G. N. Gordon, K.C., appeared for the defence and Crown Attorney V. J. McElderry, K.C., prosecuted.

The first witness for the prosecution, Abraham Atkins, 612 Armour Road, took the Jewish oath. He testified that after his truck had stopped at the stop sign at Queen and Hunter streets a car driven by Donaghue had come along and bumped into it. Afterward he saw Donaghue standing by his car and the accused had asked him if he was looking for trouble.

"I told him he was not fit to drive home. I think he had a little in him, Atkins testified.

"How would you describe his condition" asked the Crown Attorney.

"I wouldn't say he was very sober." replied the witness.

"What were you doing that day?" asked Mr. Gordon in cross-examination.

"I was peddling."

"Have you a peddlers license?"

No Peddler's License.

"I have a junk dealer's license and a poultry license but no peddler's license," replied Atkins.

"That's just what the assistant city clerk has told me," replied defense counsel. "We are going to see that you get one."

"What is your real name?" he continued.

"Atkins," replied the witness.

"That isn't your proper name. Aren't you a Polish Jew?"

"No, I am a Russian Jew and Atkins was my name in the old country."

"Let me see you write that name out in Russian. I want to trace you a little further than this court," said Mr. Gordon.

Atkins said he could not write his name in Russian but would do so in Yiddish.

"All right," said defense counsel. Write it in Yiddish. I can read one about as well as the other."

Witness complied with the request and the signature was put in as an exhibit. "I don't see how it is going to help you," said Magistrate Langley smilingly.

Pressed as to Donaghu's condition Atkins finally said that it looked to him as if Donaghue had been drinking.

Unable To Say.

William Martin, driver of Atkins' truck, described the accident and was then asked about the driver of the other car.

"I couldn't say whether he was drunk or sober," he declared.

"No cross-examination," said Mr. Gordon and the Crown Attorney told the court that that concluded the prosecution's case."

"I move for dismissal," said Mr. Gordon and with a "dismissed" from the magistrate, the case was ended abruptly.

Jewish New Year Starts On Sunday

Peterborough Jewry will usher in the year 5699 on Sunday night with prayers that the coming year will bring a cessation of the tragedies that have befallen the race since the last Jewish New Year celebration.

The Hebrew "Rosh Hashonoh," literally the "beginning of the year" is the first of the Ten Days of Penitence, the most important religious season in the Jewish calendar. These days end with the Day of Atonement, Yom Kippur, on Tuesday, October 4.

The year 5698, now ending, will undoubtedly go down in Jewish history as one of the most tragic and ill-fated years of all their wandering existence. Germany Austria, and now Italy, will be names to inspire fear and hatred in the hearts of Jews for generations to come. Even Palestine is a haven no longer.

Company Would Give Employees Best Old Age Protection It Is Possible To Purchase

Employees Would Make Monthly Payments On Annuity Contracts

A contributory retirement annuity plan which aims to give to employees, the best old age protection that it is possible to purchase at the present time is under consideration by the Quaker Oats Company and may be introduced in the local factory.

Despite the fact that there is no legal obligation to pay pensions today, this company has for many years been paying pensions to retired employees, who have grown old in the employ of the Company and through the years have been faithful and loyal to their employer. At the present time more than 200 former employees get pension cheques every month.

It was learned unofficially today that for several months experts and advisors who have specialized in the pension field have been compiling data for the Company and have evolved the annunity plan. Under the plan employees make monthly payments which will be paid on annuity contracts with either the Dominion of Canada or the Canada Life Assurance Company.

Detailed Information Given

A letter handed yesterday to each employee along with a book giving detailed information on the plan, says in part: "The plan is a contributory retirement annuity plan, which means that each employee who joins is called upon to pay a part of the cost of his or her future service annuity; the balance of the cost, which in every case wil amount to more than half will be paid by the Company. In addition the Company expects to purchase as rapidly as good management permits annuities for present pensioners, for employees now eligible to retire and past service annuities for employees under retirement age." Completing the purchase of these annuities will entail the spending of a large sum of money.

The plan as set forth in the letter indicates clearly that the employees can't possibly lose by joining because if he retires under the plan, he receives for life an annuity for which he has paid only a fraction of the cost. If he will take a smaller annuity for himself he can provide an annuity for his wife who may survive him. If he leaves the service of the Company he has the benefits from his own contributions and if he has twenty years service and is fifty years of age, (women 45) the money the Company has contributed for his future service account will be used to purchase for him additional annuity. If he dies in service, his beneficiary receives his contributions with interest and finally if the Company ever finds it necessary to discontinue the plan, all payments which the Company has made will be vested in the members.

The plan if accepted will become effective on September 1st, 1938, and requires that 75 per cent. of the eligible employees join for the Future Service Retirement Annuities. The main plan deals with employees who have completed six months of service with the Company and for men who have attained their 30th birthday but not reached his 65th and for women who are over 25 and under 60.

The object of this plan is to provide a comfortable retirement income through regular contributions by both the employee and the Company and the normal retirement age is 65 for men and 60 for women. Each employee will contribute four per cent. of his earnings in each calendar year, and the company makes up the balance of the total cost of the total cost of the retirement annuities.

No medical examination is necessary and all information including questions and answers are listed in the booklet which each employee received this week.

Toy Of a Hurricane Cowboy's Gift Yacht Now Junk

New York, Sept. 23 (CP)

WILLIAM J. LANGFORD, the former Texas cowboy who became a yacht owner a few days ago when a complete stranger presented him with a yacht, was just a former Texas cowboy last night.

John S. Nairn, who said he was a San Francisco inventor, said the yacht cost $75,000 thirty-five years ago, but he didn't want her any longer and anyway he was working on new inventions.

Both masts were gone, the engine too was missing, but a yacht is a yacht and Langford happily planned a world cruise, thinking nothing but a hurricane would stop his trip.

Wednesday night there was a nasty, blustering hurricane and today the gift yacht—now kindling wood and junk—lay smashed forever on the beach of Gravesend Bay.

Charge Dismissed Against Girl

The vagrancy charge against Patricia Crawley, young Oshawa girl, who was arrested in the apartment of a local Chinese a few nights ago, was dismissed by Magistrate O. A. Langley, K.C., in police court this morning.

"I am not offering any evidence against this woman," Chief Newhall told the court, "if she will promise to stay away from Peterborough. We do not want her here."

The girl promised she would remain away from the city if she were given her freedom and Magistrate Langley dismissed the case.

Kawartha Golf and Country Club
Closing Field Day
Oct. 1st at 1 p.m.
Followed by Dinner and Presentation of Trophies and Prizes
Please make your reservations with Club Steward

Buy On A BUDGET PLAN

You pay no more than if you were to buy for cash

$5 Down
10 WEEKS TO PAY

Example

Overcoat or Suit	$27.50
Down Payment	5.00
Balance	$22.50
Weekly Payments	$ 2.25

Select Your New Fall Clothes Tomorrow

Board & Huffman
188½ Charlotte. Tel. 275

10 Lost Tribes Are Traced Through History

R. J. Bolton, principal of Central Public School was the first speaker on the Fall series of meetings as the Kinsmen Club resumed their Thursday evening get-to-gethers last night at the Empress Hotel. He gave a discourse on the doctrine of British Israel which stimulated the imagination of his listeners and resulted in an impromptu discussion after the meeting had adjourned.

Mr. Bolton was introduced by Hal Leybourne and in his opening remarks he stated he was no fanatic on the subject merely one who had given it some study and would attempt to expound the informaion he had obtained in as brief a form as possible.

"British Israel is simply a belief held by many and said to be substantiated by the Bible that the British Commonwealth of Nations are the chosen people of God," he said.

Must Accept Bible

"If you don't accept the Bible as being the truth, and the Word of God, then you will not believe any of the statements which I will make. The Bible is a combination of two things, history and prophecy," he said. "When the world was made, God had a definite plan for it. The world progresed for a time then slowly gave way to wickedness and God sent the flood which destroyed all except Noah and his family. After that the world progressed again but the deteriorating period came once more and God chose the family of the Patriarch, Abraham and made a contract with him that the birthright should remain always in that family."

The speaker then traced the birthright down through succeeding generations to the twelve sons of Jacob, the second youngest of which was Joseph and he succeeded to the birthright. Following down through the centuries God renewed the promise or contract and the problem is to determine where the chosen people of Israel are to-day.

Mr. Bolton in his talk gave a sketch based on historical fact of the movements of the 12 tribes of Israel from the time when they fled from the bondage of Pharaoh in Egypt and wandered for forty years before reaching the Promised Land. He explained how the tribe of Zarra was the first to settle in what is now England, and in the course of his talk told of the Goths, the Huns, the Anglos, Saxons, Jutes Britons and many others, all of whom can be traced with reasonable certainty to the twelve tribes, although the twelve tribes were conquered and recorded by historians as having vanished. Then from Biblical to modern history he explained the movement of the European and Asiatic nations up to the Battle of Hastings in 1066 when Harold of Hardrada by his victory united many of the original Hebrew tribes to form the British Empire.

If Exponents Are Correct

"If all this is true and the exponents of British Israel are correct in all their deductions and interpretations of the Bible then Great Britain is the chosen people of God, and prophecy indicates that a time will come when there will be a terrible battle between the forces of right represented by the Children of Israel and the forces of wrong, in which the forces of right shall be victorious," he stated.

Mr. Bolton gave a description of the Great Pyramid and explained that every year many "fly by night" prophets read a little on the subject and then proceed to give their own theory on the pyramid, bewildering everyone with predictions that the world is near its end, and the Armageddon is upon us. He further stated that scientists and astronomers had made measurements and calculations at this pyramid that will be of great interest to people who take the trouble to study this subject. His talk also dealt with the English Royal line, Jeremiah's tomb in Ireland, the Iberian invasion and many other historical slants which all tied in together to make one of the most interesting talks ever given to the Kinsmen.

Don Loucks voiced a warm vote of thanks on behalf of the Club and Dr. Mark Crough, chairman, extended an invitation to the speaker to visit the Club again in the future after her had tendered the thanks of the members.

Dr. Crough stated that on Friday night a district meeting would be held at Cobourg starting at 7.30 standard time and was being called as a tribute to the newly elected national president, Dr. R. Richards Twelve or fifteen members of the local club are expected to make the trip.

Ex-Postmaster Dies

OTTAWA, Sept. 23 (C.P.). — Thomas B. (Ben) Weston, 64, recently retired postmaster of the Senate, died yesterday. During his long service in the Senate Post Office he made the acquaintance of most of the famous figures in Canada's parliamentary life and numbered many of them among his personal friends. His wife and daughter survive.

DODD'S KIDNEY PILLS
TREATMENT FOR BACKACHE HEADACHE RHEUMATISM BLADDER TROUBLES
NUMBER 4087 THE PROPRIETOR

"YOUR APPLE A DAY THE PURITY BREAD WAY"
You Will Enjoy
Purity APPLE BREAD
PURITY BAKERIES LIMITED
Peterborough 640

Fire in New London Adds to Hurricane Horror

This aerial view of hurricane-swept New London, Conn., made from an Eastern Airlines plane, shows the still-burning buildings that added to the horror and confusion of the destructive storm that swept the Atlantic seaboard. The fires came at the height of the big blow, when firemen were hampered by failure of power and flooded streets. Note wind-wrecked buildings.

An Early Winter?

FORT ST, Ont, Sept. 23—(CP).—Button up your overcoat and take the current raw weather as a hint to keep the coal bin full. Wild ducks are becoming plentiful in this Lambton county district and some people regard their flight as a sign of an early winter.

Wise Or Pessimistic

ST. CATHARINES, Ont., Sept. 23. —(CP).—An early winter appears certain to residents here. In addition to the usually reliable forecast provided by muskrats preparing their winter homes early, the clincher was in the action of the highways department dumping piles of crushed stone at various points to use on slippery winter roads.

FIND FIREPROOF CLAY

Clay obtained from the recently opened coal mines in the Faroe Islands, lying between the Shetland Islands and Iceland, is declared to be fireproof and with special chemical qualities which made it specially useful as a water cleaner.

At a Fraction of its Cost
NOW TRY Steelcote RUBBER ENAMEL
"The World's Finest Finish"
Be Sure to See the
Steelcote Demonstration
Saturday 10 a.m. 3 p.m. 7.30 p.m.
Prove to yourself the economy of using the world's finest finish.
One can of Steelcote will convince you.
1 pt. of Steelcote will paint the average car.
NEW LOW PRICES
Pint Formerly 2.00 1.60 ½ Pint Formerly 1.10 90c
COLEMAN BROS.
447 GEORGE ST. PHONE 617

New United Church Moderator

Elected Moderator of the United Church of Canada at the eighth general council, held in Toronto, Rev. Dr. John William Woodside, LEFT, minister of Chalmers United Church, Ottawa, succeeded Right Rev. Dr. Peter Bryce as head of the Church. The new Moderator defeated Rev. Dr. Robert Laird, RIGHT, in a straight ballot.

Defers Superstition

WINDSOR, Ont., Set. 23—(CP).—If superstition about stealing knives means anything, there's a thief here who should spend the rest of his life in jail. He stole no fewer than 60 knives from the car of J. B. McKee of Sarnia.

IT'S BUEHLER BROS. LIMITED
Choice Grade MEATS
FOR CHOICE MEATS AT LOWEST PRICES
387 George All Meat Orders Delivered Free Phone 3680
Saturday Specials
BEEF is the Buy
CHUCK ROAST 11c
BLADE ROAST 15c
SHORT RIB Or Rump lb 18c
ROUND STEAK Or Roast 21c
ROLLED POT ROAST lb. 15c
ROLLED RIB ROAST lb. 22c
Meaty BEEF SHANKS lb. 8c
FRESH PORK TENDERLOIN lb. 32c
Shoulder Veal CHOPS lb. 15c
Shoulder Lamb Chop 22c
LAMB Loin Chops 29c Legs - 28c
FIRST GRADE—ROSE BRAND BUTTER 24c With Meat Order
Veal LEGS RUMPS ROLLS 20c
Our Own Make SAUSAGE MEAT 12½c
ORANGE PEKOE TEA lb. 49c
MEATY FLAT—REAL CHOICE RIB BOIL - - 9c
LEAN MEALED Cottage Rolls 23c
STEW LAMB 12½c
Minced Beef Beef Cuttings Peanut Butter Veal Stew 2 lbs. 25c
SIRLOIN or WING STEAK - 23c
SLICED Breakfast Bacon 30c
BUEHLER BROTHERS

Westwood Fair Held Inside Rain Pours Down

Schol Section Number 3, Otonabee, stood at the head of the list of exhibitors at the Westwood Rural School Fair held in Thursday's rainstorm.

Mildred Evans won the Eaton Trophy for the highest number of points of any pupil and second was Joan Shearer, with Mary Brealey placing third. All girls attend Otonabee S.S. No. 3. Boys placed well behind the girls in the number of points they amassed.

The Fair was held inside as rain poured down over the outdoor grounds originally slated as showing place. Local officials lost no time in securing the United Church and Township Halls for the Fair, and even had fires lighted when the judges arrived. Entries were numerous and there was at least an average crowd in attendance, said Frank Paterson, Peterborough County agricultural representative.

Results of the Fair were as follows:

Grain, Corn, Roots and Vegetables.
Barley—Freddie English.
Spring wheat—Billy Moore.
Field corn—Alex. Wilson.
Sweet corn—Arthur Elmhurst.
Sheaf oats—Donald Wilson.
Sheaf barley—Richard Barrens.
Carrots—Hugh Neilson.
Beets—Kenneth Humphries.
Onions—Doris Moore.
Parsnips—Margaret Sargent.
Turnips—Joe Walsh.
Mangels—Joyce Godfrey.
Pumpkins—William Hayes.
Miscellaneous.
Irish Cobbler potatoes — Hugh Neilson.
Dooley potates—Floyd Post.
Tomatoes—George Mather.
White eggs—Mildred Evans.
Brown eggs—Marie Dunford.
Flowers.
Asters—Vernon Warr.
Verbenas—Stewart Cummiskey.
Petunias—Dorothy Cardwell.
Nasturtiums— Kenneth Humphries.
Snapdragons—Kenneth Cardwell.
Cooking.
Oatmeal cookies—Dora Robertson.
Tea biscuits—Eleanor Cameron.
Standard cake—Alice Graham.
Butter tarts—Vera Davidson.
Sewing.
Outline of duck—Joan Shearer.
Kitchen apron—Margaret Sargent.
Embroidered centrepiece—Dorothy Cardwell.
Article from table oilcloth — Davida Elmhirst.
Farm and Home Mechanics.
Cutout of four animals— David Haye.
Cutout of national doll—Barbara Cameron.
Book ends of wood—Hugh Neilson.
Painted lawn decoration—Tommy Cardwell.
Woodpecker house—Jack McColl.
School exhibit—S.S. No. 3, Otonabee.
Writing.
Grade One—David Hayes.
Grade Two—Laverne Thomas.
Grades Three and Four—Geraldine Blake.
Grades Five and Six — Mildred Evans.
Grades Seven and Eight—Davida Elmhirst.
Drawing.
Grades One and Two—Marigold Elmhirst.
Grades Three and Four — Jean Clark.
Grades Five and Six — Mildred Evans.
Grades Seven and Eight—Donald Smith.
Double poster—Eleanor Cameron.
Scrap book—Keith Green.
Collection—Helen Gardner.
Live Stock.
Beef calf—Freddie Fox.
Dairy calf—Murray Fife.
Market lamb—Freddie Fox.
Halter-broken calf—Freddie Fox.
Showmanship lamb—Freddie Fox.
Contests.
Sock darning—Mary Mather.
Rope splicing—Jim Post.
Recitation, Grade One — Mary Robinson.
Recitation, Grade Two— Marigold Elmhirst.
General knowledge, Grades Three and Four—Jean Clark.
Written picture interpretation, Grades Five and Six—Teresa Walsh.
Public speaking, Grades Seven and Eight—Roy Renwick.
Oral picture interpretation—Barbara Elmhirst.
Spelling match—Joe Walsh.

Help To Complicate Czech Situation

With the visit of Foreign Minister Koloman De Konya, of Hungary, LEFT, and Josef Lipski, Polish Ambassador to Germany, RIGHT, to the Bavarian chalet of Reichsfuehrer Adolf Hitler, the Czech situation is seen in danger of being further complicated—even though the Czech government has bowed to the demands of Germany for the cession of the Sudeten German areas. Hungary and Poland are now demanding a slice of Czech territory and the return of Polish and Hungarian minorities to their respective countries.

Buy A "McCLARY" —and You Buy the Best!
McCLARY DUAL OVEN GAS & COAL COMBINATION 124.00
McCLARY "ROYAL CHARM" FARM STOVE 119.00
See McClary's Improved Quebec
Complete with high shelf, coal and wood grate 49.50
McClary "SUCCESS"
Has high closet and reservoir. A real Stove value 59.00
McClary "CROWN"
Heavy duty farm range with large oven, warming closet and reservoir. Complete 79.00
The CLASSIC
This stove is a very efficient heater, cooker and baker — having deep oval Quebec firepot. Good size oven, polished steel top, nickel and enamel trim.
As illustrated with warming closet and reservoir 49.50
Without reservoir and with high shelf 39.50
Square with back guard 32.50
WOOD HEATER
Will burn large blocks. Has large feed door in front and sliding top. Cast lined inside 16.95
QUEBEC HEATERS
McClary "Renown"—Popular in Price and Operation
No. 2—8.95 No. 13—11.95 No. 14—13.50
No. 15—16.95 No. 16—19.95
CONVENIENT TERMS ARRANGED—LIBERAL ALLOWANCE ON YOUR OLD STOVE IN TRADE
"For Better Values"
CHERNEY BROS.
Home Furnishers
178-180 HUNTER ST. PHONE 1233

Old Millbrook Hotel, Shaw Building Sold To Telephone Company

(Examiner Correspondence.)

MILLBROOK, Sept. 23. — A real estate deal of importance which has just been put through in the village is the purchase of the white brick, two-story Shaw building, King street centre, by the Millbrook Telephone Company, with the probability that before the end of October the Central will be moved from its present location on the north side of King street, where it has been for some years past, in property belonging to Dr. H. A. Turner, to the new quarters.

The building is considerably larger than the Telephone Company will require for its needs, and one suggested change, which would undoubtedly meet with popular approval, is to move the Public Library to the room on the east side of the building just purchased, doing away with the climb up the rather steep stairs to its present quarters over Bentley's hardware store. This matter came up for discussion at the regular meeting of the Library Board last week, but no definite decision has yet been reached.

Another suggested improvement, which yet lacks ratification, is to have the municipality install a rest room and lavatory in the rooms available at the south side of the former Shaw building, using for this purpose the funds, amounting to something over four hundred dollars, which were a surplus after meeting all expenses in connection with the official opening of the paved streets here a few years ago, when W. T. Wood was Reeve and Warden of the United Counties. This fund is, at the discretion of the Reeve and Clerk, to be used for some civic improvement project.

Landmark For Years.

The Shaw building has been a landmark in local history for many years; it was formerly the Victoria hotel, and in the first instance was a small saloon, later being enlarged to its present dimensions. The first building was a frame structure, and as far as can be learned this was moved back and used as part of the stable built on the lot at the rear, and the white brick put up; the name Victoria Hotel can still be dimly seen on the west side of the building.

Some proprietors of this hotel, which flourished in the days of the open bar, were James Sloan, William Staples, and Alonza Fee. Dr. H. A. Turner has in his possession an invitation card for a ball being held in the Victoria Hotel, which reads as follows:

"New Year's Eve Ball, to be held in the Victoria Hotel, Millbrook, on the evening of Friday, 31st December, 1869.

Manager: A. Leach, Millbrook; H. Sutherland, Port Hope; R. Devell, Millbrook; C. Warmington, Port Hope.

Good music will be in attendance. Tickets $1.50.

W. M. C. Penton, Proprietor.

The card is artistically gotten up, the lines being printed alternately in black and red, and it bears the stamp, "Mercury Print, Port Hope."

Already the frame part of the building on the east side, which has been used to house farm machinery, once offered for sale with the agent occupying the adjoining room as a shop, is being torn down, as the Telephone Company goes ahead with preparations to remove to its new location.

The original frame building was painted a dingy brown, its removal to the rear lot, and the erection of the present building taking place when Mrs. Fee, who carried on after her husband's death, was in charge of the former Victoria Hotel.

Brooklyn Stenographer Gets Her Wish To Meet Hurricane

Philadelphia, Sept. 23.

MISS NATALIE BIE, a Brooklyn stenographer on vacation, who arrived today aboard the steamer Granada, got her wish to "run into a hurricane." She made the wish, Captain Charles S. Hill said, while the ship was steaming through the peaceful Caribbean toward Philadelphia.

"She got one that she'll probably remember," the captain commented.

LINDSAY

Mark Sears Again Is Remanded

LINDSAY, Sept. 22.—Mark Sears Bexley township farmer, accused of shooting with intent to maim his brother, Thomas, almost a month ago was again remanded until next Monday when he appeared before Magistrated E. A. Gee in Police Court here yesterday.

Last week Sears elected trial before the next court of competent jurisdiction, but through his counsel, Lorne Jordan, asked permission to change his election to one of summary trial.

Crown Attorney J. E. Anderson declared the charge was a serious one and would not consent to a change of election. The magistrate agreed and Sears will appear for preliminary hearing next Monday.

Sears was arrested on Aug. 25 after police had scoured the woods of Bexley township for twenty-four hours following the shooting, said to have been formented by a quarrel over disposition of lands.

New London Waterfront Shattered by the Hurricane

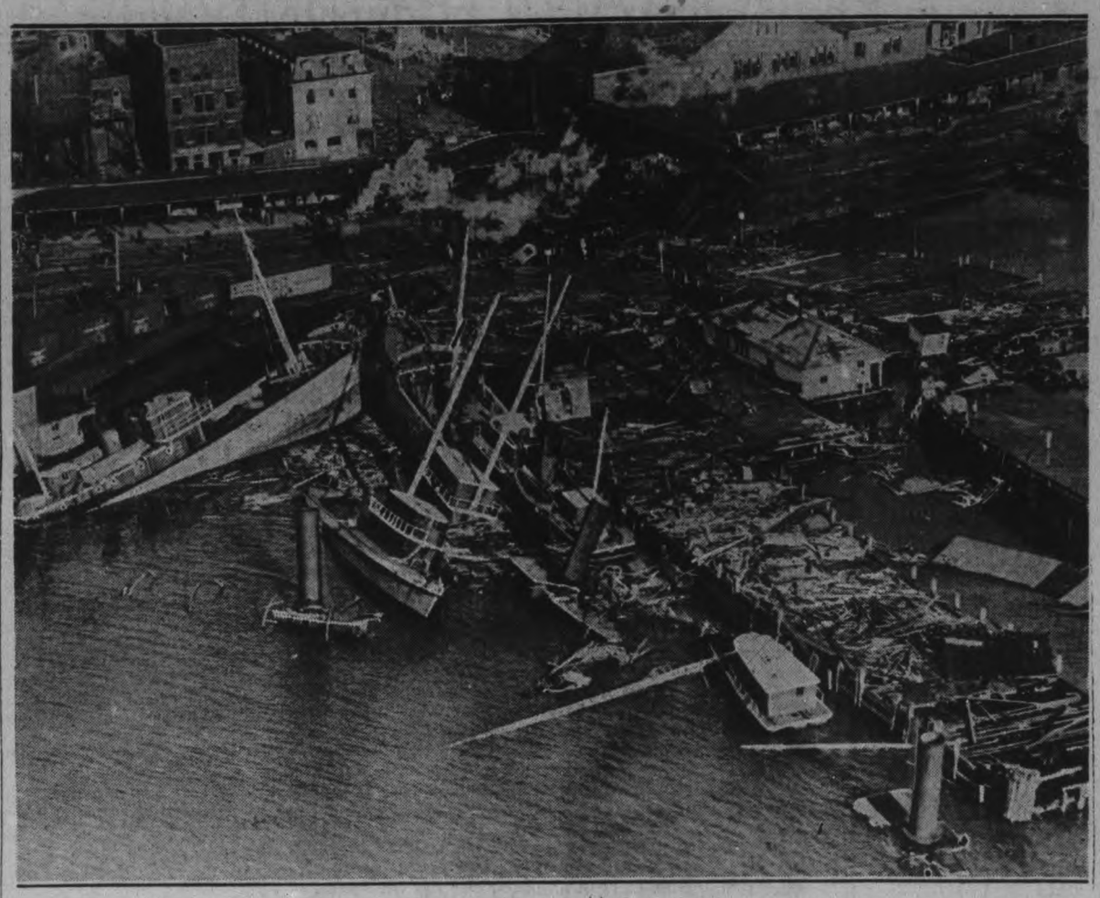

Taken from an Eastern Airlines plane, this photo shows the chaos of shattered boats and other wreckage that littered the waterfront at New London, Conn., after a tropical hurricane ripped the East coast. A series of fires in New London added to the horror of the storm, firemen being hampered by flood and failure of power. The number of dead has not been completely estimated.

Over 2 Tons Marijuana Destroyed In Districts Around Bancroft

(Examiner Correspondence.)

TWEED, Sept. 23.—Ray Whiteman of Queensboro, was arrested by Officers Hayes, Danford and Dymond and was charged with stealing an auto, the property of Mr. Delyea of Queensboro. Whiteman, it is alleged has been in possession of the vehicle since September 13. The officers were carrying out duties on No. 7 Highway when the arrest was made. Whiteman was placed in Hastings County jail at Belleville, and will appear at an early date before Magistrate Lloyd.

Mr. and Mrs. W. L. Ketcheson, Mr. and Mrs. Samuel Elliott, and Mrs. Piero Rashotte, who was accompanying them to Kingston, had a narrow escape from serious injury when the car driven by Mr. Ketcheson, was involved in an accident on Highway No. 2, east of Napanee. It appears that the driver was about to pass a truck and as he turned out, the truck driver, allegedly without signalling, commenced to swing toward a side-road, leading to the north. Mr. Ketcheson, endeavoring to avoid an accident, attempted to go by him. However, his car was struck by the bumper of the truck, causing it to swerve into the ditch, partly turning over. Fortunately, the occupants escaped with only a shaking up and all were able to proceed on to Kingston.

Constables Palmateer and Wells destroyed over two tons of marijuana weed near the village of Bancroft, during the past week. All provincial police officers have been instructed to watch for it and as a result a considerable quantity has been located and destroyed.

The barn and crops of Wesley Crawford, Roslin, were a complete loss when fire suddenly broke out during threshing operations. The separator and other threshing mechanism, the property of Mr. Holgate were saved. The fire broke out and spread so rapidly that the entire barn was enveloped in flames before assistance could be provided. The barn and crops suffered loss, but fortunately the majority of Mr. Crawford's stock was in the pasture fields at the time. Some insurance was carried.

What is supposed to be a near record in onion production was seen today in two splendid specimens of the Spanish type that weighed two and one-half pounds each and measured fourteen and one-half inches in circumference.

The onions were grown in the garden of Russell Marsh, Sulphide, who planted seven hundred seed in the spring and recently harvested twelve bushels from this planting. Mr. Marsh has had plenty of experience in growing onions, having produced some fine specimens during the past three years.

Caught a Cold?
Help end it quicker—rub throat, chest *and back* with
VICKS VAPORUB
PROVED BY 2 GENERATIONS

THE MORE YOU BUY THE MORE YOU SAVE at CHOWN'S
CORRECTION
The quality of paint should have been inserted with the item, "Mill Ends of Paint" in last night's paper. It should read:
MILL ENDS, Gal. 98c
SPECIAL HOUSE PAINT
for wood surfaces where you do not wish to spend much money.
Colors: Gray, Green, Brown.
HUBERT CHOWN HARDWARE
417 GEORGE, OLD EXAMINER BLDG
De Deliver Phone 729

Grandmother's Day Held By Institute

(Examiner Correspondence.)

WARKWORTH, Sept. 23. — The September meeting of the Percy W. I. was held on Wednesday afternoon at the home of Mrs. Peter Jones with a large attendance of members and visitors. A special feature of the meeting was entertaining the grandmothers of the society and district. Mrs. George Helson, the president, presided over the opening exercises and business period. Owing to illness of the secretary, Mrs. Percy Windover, Mrs. James Black was appointed for the day. Motto for the day, "She liveth long who liveth well," was given by Mrs. John Diamond. Mrs. Lorne Hutchinson in a few chosen words paid a beautiful tribute to our grandmothers.

Mrs. Eric Merrills, who was one of the leaders that accompanied the girls to the Toronto exhibition, gave a splendid report of their trip and exhibition work, after which the two girls, Miss Lillian McCleary and Miss Velma Peterson put on the demonstration, "Clothes closets up-to-date," which won for the first place in Toronto. This was much enjoyed by all present.

Mrs. W. Campbell and Mrs. J. Newman were convenors for the following program; A splendid paper, 'Joys of Being a Grandmother,' was given by Mrs. R. Nelson. The chorus, 'When You and I Were Young Maggie' was sung by all the grandmothers present. The vocal solos by Mrs. Will Grant and Mrs. Will Campbell were much enjoyed. Contests were enjoyed and an exhibit of antiques and hand work done by some of the grandmothers was indeed very fine.

Mrs. Fred Sweet won the prize for being the oldest grandmother present and Mrs. Oscar Laver the youngest grandmother.

A vote of thanks was tendered the hostess, after which lunch was served and a social time spent together.

Office employees in Russia are learning to fly in their spare time.

New Books At The Public Library

Adult

Case of the Curious Bride—Gardner.
Czechs and Germans — Wiskemann.
Statesman's Year Book, 1938 — Epstein.
Idylls of the King—Tennyson.
Maiden Voyage—Norris.
Yearling—Rawlings.
Man From Tibet—Clason.
Road to Bagdad—Gibbs.
Your Everyday Speech—Brigance.
Modern Poland—McBride.
One Who Kills—Cullum.
Swinging Into Golf — Jones and Brown.
Northwest Passage—Roberts.
Horse and Buggy Doctor—Hertzler.
Minerals and How They Occur—Miller.
Juvenile .....
Teddy Bear Book—Wickham.
Tames of Beasts—Trent.
Epaminondas Tries to be Brave—Egan.
Epaminondas Helps in the Garden—Egan.
Be Prepared—Bachelder and Balfour.
Little Women—Alcott.
War in the Desert—Shumway.
We Meet Our Cousin—Cannan.
Book of Splendid Planes — Fenwick.
Book of Lovely Ships—Oliver.
What Shall I Read?—Albert.
My Little London Book—Causland.
Who's Who in the Zoo—Anon.
Book of Modern Crafts—Reynolds.
Junior—Lattimore.
Judy—Bailey.
Wool—Bassett.
Tea—Harriman.
Let's Play with Fingers—Sumner.
Pablo and Petra—Lee.
Anne's House of Dreams—Montgomery.
Harvester—Stratton-Porter.
Penrod—Tarkington.
Rainbow Valley—Montgomery.
Rebecca of Sunnybrook Farm — Wiggin.
Freckles—Stratton-Porter.
Rilla of Ingleside—Montgomery.
Emily of New Moon—Montgomery.

Coe Hill Farmer Accidentally Shot

(Examiner Correspondence.)

COE HILL, Sept. 23.—A tragic fatality occurred Monday afternoon at 1 p.m. when Alexander Anderson Wilson, seventy-six year old farmer was accidentally shot by a sawed-off .22 rifle.

In the act of removing his smock from the hook, the coat caused the rifle to fall and discharge, the bullet going through the upper lip, and lodging in base of brain.

He was immediately rushed to Coe Hill Red Cross Hospital where he died at six-thirty-five p.m. without regaining consciousness.

Dr. O. W. Anderson, coroner of Bancroft was called and pronounced it accidental death. An inquest will be held in the L.O.L. hall, Coe Hill on Tuesday, September 27 at 3 p.m.

Mr. Wilson is survived by two sons and three daughters, William Wilson, Westwood; James Wilson, Lake Post Office; Mrs. Jack Stillman, Castleton; Mrs. Albert Ponting, and Mrs. William Simons, Hamilton; also three brothers and one sister, David Wilson, Lake Post Office; John and William, Rainy River; Mrs. T. H. Seeny of Havelock.

The late Mr. Wilson was born at Castleton on April 14, 1862 and was a member of the Presbyterian Church in which he took a great interest. He was a member of the L.O.L. No. 554 of Castleton.

In 1883 he married Miss Anne Ferguson of Cumbermere who predeceased him ten years ago.

The funeral was held on Wednesday at 2 p.m. at Vernonville with interment in the family plot at Vernonville Presbyterian cemetery.

She Escaped

KANSAS CITY, Sept. 23—(AP)—The telephone in a local hospital buzzed. An excited feminine voice gasped: "I'm losing my breath.... May need a pulmotor. Get me out quick!" There was a half-minute pause. Then came a sigh. "Skip it," said the voice, "I just got out of my new corset."

Surprise In Store

IOWA CITY, Ia., Sept. 23—(AP)—The thief who stole four suits of clothes from a local cleaning establishment is due for a surprise when he tries on the clothing. All of the suits belonged to the same man, a cripple, whose left leg is shorter than the right one.

East City Club Elects Officers

The East City Boys' Club organized by Darcy Windsor under the auspices of the Y.M.C.A. held a meeting at the home of Mr. Windsor. Election of officers was held with the following result:

President—Harry Withers.
Vice-President—Joe Healy.
Secretary—Reg. Moor.
Treasurer—Allan Barrie.

The club was organized for the purpose of keeping boys off the street at nights and giving friendship groups an opportunity of sharing an organized group experience under the direction of competent leadership.

The boys' adopted a plan presented by Cameron Gorrie, Y. M. C. A. Boys' Secretary to raise a sum of money as a group for the purpose of giving every boy in the group the privileges of a Y.M.C.A. member.

The next meeting will be held Thursday at the home of the secretary, Reg. Moor, 217 Euclid Avenue. The boys are keenly enthusiastic about their club and interested organizations and individuals are watching the working out of this plan of an organized neighborhood gang club, with great expectancy.

BEWARE OF THE ELEPHANT

A young bull elephant in Addo National Park in South Africa has become so bad tempered that visitors are barred from the reserve.

Heinz Ketchup, 2 bottles 35c
Peas, Corn and Tomatoes 3 cans 25c
Sugar 10 lbs. 55c
Shortening 2 lbs. 25c
Handy Ammonia, pkg. 5c
Jelly Powders, 4 pkgs 19c
Laundry Soap, 5 bars 17c
Raisins 2 lbs. 21c
Pitted Dates 2 lbs. 23c
Raspberries can 15c
Brooms, 5-string 19c
Prunes 3 lbs. 25c
Dried Peaches, pkg. 17c
Super Suds 2 pkgs. 19c
Marmalade, lge. jar 19c
Raspberry or Strawberry Jam jar 25c
Soap Chips 5 lb. box 30c
Chopped Nut Butter 2 jars 25c
Fresh Ground Coffee lb. 25c
Blueberries 2 cans 25c
Legs of Spring Lamb lb. 20c
Shoulders of Spring Lamb lb. 14c
Breast of Spring Lamb lb. 12½c
Spring Lamb Chops lb. 23c
Hamburg Steak, 2 lbs. 25c
Rib Boiling Beef, lb. 10c
Pot Roast Baby Beef lb. 15c
Oven Roast Baby Beef lb. 17c
Streaky Pork lb. 19c
Sausage Meat, 2 lbs. 25c
Pork Neckbones 6 lbs. 25c
Weiners lb. 17c
1st Grade Creamery Butter, lb. 24c
HARRISON'S MARKETERIA
PHONE 725

Elliott's
REXALL DRUG STORE
FRIDAY and SATURDAY
SPECIALS
Alka Seltzer, 29c & 57c
A.B.S.C., reg 25c for 15c
A.S.A. Tablets, reg 39c. 100 for 25c
Chase's Nerve Food 49c
Dodd's Kidney Pills 29c
Clinical Thermometers, reg. 50c. Special 35c
Cod Liver Oil, Norwegian, Special 16 oz. 43c
Djer Kiss Talcum, 2 for 25c
Djer K iss Talcum, 2 for 25c
Fellows' Syrup 89c
Haliver Oil Capsules, 50 for 69c
Ironized Yeast, 89c, 2 for 1.75
Pinkham's Veg. Co. 93c
Mason's 49 Cough Mixture, small 39c; lge. 69c
83c Noxzema 59c
Russian Mineral Oil 16 oz. 39c; 40 oz. 69c
Seidlitz Powders, Special 12c
Universal Toilet Tissue, Special 6 rolls 25c
Buckley's Mixture 40c & 75c
Kleenex 200 for 15c
Kleenex 500 for 33c
FaceElle 400 for 25c
Vick's Rub 43c
HOT WATER BOTTLES
Full quart size. Reg, 59c
Special for Saturday Only
33c
Rubber Gloves, pair 15c
Hospital Cotton, lb. 39c
Nose and Throat Atomizer 75c and up
Cold or Vanishing Cream 4 oz. jar 15c
Gillett's Blades 50c and Gillette Razor Both for 59c
Jergen's Lotion 50c and 25c jar of new all-purpose cream. Both for 43c
Johnson's New First Aid Kit. Special 59c
Exceptional value
Rent a Machine To-day
THE NEW ELECTRIC SPRAYER
Will rid your house of moths, roaches, flies or bed-bugs.
393 George ELLIOTT'S DRUG STORE Phone 15

Evidence of Gale's Power

When the hurricane that lashed the East coast struck Providence, R. I., it picked up this boat and deposited it in a restaurant on Westminster Street, which was sunk under nine feet of water. Providence was particularly hard hit by the gale, with property damage and loss of life running high.

"With women LOVE counts most"
SAY FAMOUS HOLLYWOOD SCREEN STARS
"That's why we advise—keep skin *smooth*, guard against unattractive Cosmetic Skin"
CLEVER GIRLS everywhere take the screen stars' tip—win romance with soft, appealing skin. *Choked pores* cause Cosmetic Skin—dullness, tiny blemishes, enlarged pores. Lux Toilet Soap's ACTIVE lather guards against this danger because it *thoroughly* removes stale rouge and powder, dust and dirt.
Use cosmetics all you like. But protect your skin with this gentle soap—before you renew make-up—ALWAYS before you go to bed.
LORETTA YOUNG
EVERY GIRL WANTS ROMANCE...AND LOVELY SKIN IS VERY APPEALING TO MEN. SO I ADVISE: GUARD AGAINST COSMETIC SKIN AS I DO—WITH LUX TOILET SOAP
IRENE DUNNE
COSMETIC SKIN SPOILS A GIRL'S CHANCES OF ROMANCE! SCREEN STARS USE LUX TOILET SOAP BECAUSE ITS ACTIVE LATHER KEEPS SKIN SMOOTH
9 out of 10 Screen Stars use Lux Toilet Soap

FICTION AND FEATURES

AFRAID TO MARRY

By HELEN WELSHIMER

Written for and released by CENTRAL PRESS ASSOCIATION

CHAPTER 1

JUDY ROGERS' slim, browned hand was actually trembling as she dialed Craig Denby's telephone number. She looked at it in astonishment. It was ridiculous for her nerves to grow acrobatic just because she was telephoning a tall young man, with humorous blue eyes that could be very serious when he said, "I love you," and a profile that would have meant better business for Hollywood.

The hand wobbled a little more.

So Judy hung up.

She met her own reflection in the long mirror of her dressing table. No, she hadn't changed much since morning. No one, unless he looked deeply into her brown eyes, could tell that she wanted to cry. Wanted to cry dreadfully. The dark hair, that she wore in a long bob on her slender neck, curled just as it always had. Her tilted nose retained its seven freckles, donated by the summer's swimming, golfing and tennis.

Outwardly nothing about her had changed. Nothing at all! That was funny—your whole life could be upset and yet you looked the same. But inwardly. . . .

She clutched the telephone again, and sank back among the flowered cushions of the chaise lounge. This time her hand was steady on the dial.

She loved Craig. She had known it all summer. She had not realized how much until lately. Now she wished that she had told him so Thursday night when he had asked her, as he had been doing for so long now. Thursday night — that was four days ago—she and Craig had been dinner guests at the Bantrees, on Long Island. Late in the evening they had gone walking, along the terrace, and Craig, tall and handsome in white flannels and blue coat, had caught her hands with swift impatience.

"Judy, sweet, how many more times must I ask you to marry me before you'll say 'yes'? Or aren't you going to say it, my darling?"

She had worn a white chiffon dress whose ruffles were edged with silver, and there had been silver leaves in her black hair, silver slippers on her feet. The dress was new. . .

"The last new dress I'll have for a long, long time," she murmured now. For she would marry Craig because she loved him, but she would not let him buy her any dresses or shoes. Not even a powder puff! Not until he understood that she was coming to him because she wanted to, not because a headline in the paper had frightened her.

If only, only she had told him she loved him before!

While the telephone peeled in Craig's apartment far across the city, Judy remembered her answer to Craig on the moon-bright terrace, with a blue sea far below.

"I'm afraid, Craig. Haven't I told you before?"

"But I'll cure your fear. We'll be happy forever!"

She had been sweet and serious in the moonlight. "Forever is such a long word, Craig. And it doesn't stretch down the years. If love lasted—but it doesn't! My mother and my father were divorced when I was six. Aunt Polly's been married three times. Your own parents, too, Craig! And at boarding school there were so many of us from broken homes, we had a D.D. club—daughters of divorce. No, Craig, I'm afraid of marriage!"

"You've said all of this before, honey," Craig had reproved her. "Let's skip it. Here's the issue! Judy, do you love me?"

She did. But if she told him so, he would sweep all of her fears into the shining sea. So she hesitated, and in that moment someone joined them. Sooner or later, though, she knew she would marry Craig. Maybe love deceived you, but you couldn't hold out again it forever.

The bell was rining loudly in Craig's apartment, but he did not answer. She waited. He must, he must be there!

As he left her Thursday night he had said: "I'm going away for the week-end, Judy. I'll be back sometime about noon Monday. At the apartment, probably. I'll give you a ring."

"Well, he hadn't. So she was telephoning him.

"Hello!" That was Craig. But his voice sounded drowsy. Half asleep.

"Craig, it's Judy!"

"Judy! And what are you doing up at the crack of dawn, my sweet one?"

"It isn't the crack of dawn, young man. It's a quarter of 12, I thought you were just in from the country."

There was a pause, almost as though he wondered just how to pattern his next wkords.

He was speaking. "I came home late last night, Judy. Or early this morning, if you want to be literal. I threw my weary bones across the bed and forgot there was a world until the telephone rang."

She laughed. She couldn't stop. It was promoted by relief. So Craig had not heard the news. He didn't know that his father was bankrupt, wiped out, penniless.

"Craig darling—I want to see you."

"A ticket for speeding again?"

"Much more serious."

"You were impudent with the cop and it didn't go?"

It was such foolish chatter. Why didn't he drop it? Why prolong the banter

Or why couldn't she come right out and say: "Craig, I do love you. You asked me to let you know when I was ready. And my father's finances have nothing, nothing to do with that. Oh, please, believe me, Craig! To prove it I won't let you give me one thing. I won't mary until I have a job. Only keep loving me."

But she didn't say it. Maybe she wouldn't have anyway, but Craig interrupted before she could speak again.

"Judy, I have an important announcement. Listening?" Again a pause, so brief it almost didn't happen. Then: "Honey, I was married last night."

"Oh, Craig!" She hadn't heard him correctly, of course. Or he was teasing her. Craig was going to marry her, Judy Rogers! Hadn't he been asking her for years . . . three of them anyway. But she must answer him lightly—"With a book and a ring and a bride, Craig?" she asked, forcing her husky voice to follow a gay pattern.

"The prettiest bride you ever saw, Judy. We went to Greenwich. It was all so sudden, you see . . ."

"Yes, yes, of course." So he was married. Married to some strange person, or maybe not strange. She must find out.

"Whom did you marry, Craig? Do I know her?"

"I don't think so. I didn't either until I met her at the house party. She's Mary Banner, a southern girl, minister's daughter and all that, who's been doing bits on the radio."

A moment before the wire that carried Judy's voice to Craig had been a shinging, vibrant cord that drew them close. Now he was—somebody else's husband.

Because she had to breathe deeply before she could answer him, the man spoke quickly, concern in his deep tones.

"Judy, are you all right?"

"Of course, nut. It was a shock, that's all. When your favorite beau comes back from a week-end with a charming bride, you silly goof, a girl has a right to a few gasps. Here I was depending on your devotion until I was a nice old lady—"

He laughed, and she knew that he did not suspect that a crack was beginning in her heart, growing wider, just as a crevice started in the earth when there was to be a crater.

"Judy, you were right about everything. If you had ever intended to agree to my repeated request, you would have done it right off the bat. You had more sense than I did. Some day you'll meet a better guy who'll knock your fears into a jelly bean."

"I could make you a bet on it, Craig, but I'd win hands down," she heard her voice answering. Marry? Not ever! Craig was gone, and with him her last belief that maybe, just maybe, love could last. But she must talk, "But I haven't congratulated you at all. I do, with all my heart. Tell Mary Banner she has my favorite choice of husband, if I wanted one, and want to see her soon."

"You will. She went back to her own apartment last night to pack up. We're taking a short cruise, leaving this evening. We'll see you when we get back, Judy."

She hung up. The long room had not changed. Only she, Judy Rogers, was different. Craig was gone. The pain she experienced was so real, so cold, she jumped up and began to change her dress quickly.

Her father's money was gone, too. That thought gave her an idea. She picked up the telephone again and dialed another number.

She asked for her father's attorney.

"Is it important, Miss Rogers?" the man's secretary asked, and she discerned the pity that threaded the girl's tones. Pity, and yet secret joy that Judy Rogers, the most popular debutante of her season, three years before had slipped from her pedestal with the going of her father's fortune.

"I'm afraid so, Miss Martin. My father wanted Mr. Heaton to explain some of the intricacies of the —the financial upset to me. He's tied up in conferences, you see."

"Just a moment, please."

"Miss Rogers? Mr. Heaton is tied up in court today but he suggested I see you. This is Ronald Birrell. I joined the firm last month, you see. Suppose we make it a luncheon conference if you are free?"

Ronald Birrell—she had heard of him.

"Well, then, the Waldorf at 1?" she asked, naming a familiar lunching place.

She heard a long whistle over the telephone. "Listen, Judy Rogers, we dine at cafeterias, marble-topped restaurants, places you've never been. Lunch with me means Child's."

If she hadn't been so upset, Judy might have laughed. But she had been hurt cruelly a moment before, so she said:

"You're trying to tell me, I suppose, that I should get started in on the automats—now that I'm poor!"

"You're a mind reader, I always liked bright young women. Well, is it Childs' or not?"

(To Be Continued)

The Examiner Fashion Service

A tailored wool dress of shirtmaker type, that's a year round favorite in every smart wardrobe. The becoming cardigan neck is emphasized by the attractive yoke that gives the new square shoulders. A narrow gore down the front from neck to hem, minimizes the hips, narrows the waistline, and gives you charming height. With the same pattern, you can have a shirt collared dress with short sleeves of that popular acetate spun rayon novelty crepe. The college girl will probably like it in clan plaid woollen or in velveteen in rust, green or navy. You'll marvel at how quickly it is made, even if it is your first attempt at sewing. Complete diagrammed instruction guide accompanies the pattern.

Style No. 3469 is designed for sizes 14, 16, 18, 20 years, 32, 34, 36, 38, 40, 42 and 44-inches bust. Size 36 requires 3½ yards of 39-inch material.

The Examiner,
Please order for me:

Pattern number .....

Size .....

My Name .....

Address .....

.....

I enclose 15c for postage

DOROTHY DIX

Brides-to-Be Are Always Given Plenty of Advice In Advance, So Here the Tables Are Turned And The Prospective Bridegroom Gets Some Helpful Hints

WHEN a girl gets married her mother and her sisters, her cousins and her aunts load her down with advice about how to retain her husband's affections. Nobody, however, ever offers a word of counsel to the poor, ignorant, blundering bridegroom about how to keep his wife in love with him and glad she married him. Heaven knows he needs a few matrimonial tips more than she does, for a female infant is born knowing more about managing a husband than a man finds out about managing a wife in fifty years of marriage.

So here are a few hints about how to keep a wife eating out of his hand that I offer to the young man about to be married and which, faithfully followed, will keep his wife burning incense before him, prevent nagging, cure nerves, silence arguing, cut milliners' and dressmakers' bills in half and turn her into a good cook and penny-pincher. This valuable information consists in:

Not throwing away the bait with which you caught your fish. Keep up the technique of courtship. Don't quit showing her all the little attentions and gallantries that won her heart. Don't drop all love-making as soon as you are married. Comparatively few women are mind-readers and know that they are still IT with their husbands if they never tell them so.

Don't be stingy with your compliments. Don't begrudge your wife a few kind words. They will pay a bigger percentage on the dollar than anything else in which you can possibly invest.

Keep yourself easy on the eyes. If you had gone courting with a three days' stubble of beard on your face and had sat around in your stocking feet and your collar off of an evening, she would have had the trash man ease you out of the back door. If you want your wife to think of you as a Fairy Prince, you have to look the part.

Be chummy with her. She married to get a companion, not a dummy that would sit up all evening with a paper in its hand and that would only grunt when she tried to make it speak.

Do something to make her happy and contented. Don't act as if just being married to you and working her fingers to the bone to make a comfortable home for you was all the diversion that she could possibly desire. Take her out to places of amusement at least twice a week, and when you do act as if you were enjoying it instead of looking like an early Christian martyr. She gave up many dates with other men for a permanent date with you. Make it worth her while.

Show some appreciation of what she does for you. In the bright lexicon of matrimony there is no word so potent as "thanks." Keep it forever on your tongue and your wife will think it worth while to make a burnt offering of herself on the kitchen stove for you and squeeze every nickel until the buffalo howls in agony.

Give her a square deal on the money question. She put all she had into marriage, too, and she is entitled to her share of the profits, if any. Give her an allowance to run the house on and for her own use and don't ask what she does with her money. It's hers that she has earned by her labor a thousand times over.

Don't forget that the salve-spreader is mightier than the hammer in dealing with a woman. If you are always finding fault your wife will say, "what's the use" dnd slack down in her housekeeping and let herself go slovenly, but if you praise her cooking and her personal appearance she will break her neck to justify your flattery.

Don't expect your wife to be a miracle-worker and run a house on air, to look like a millionaire in a $10 dress, and to have her hair waved and her nails manicured after a hard day's scrubbing. If you can only afford a flivver, that's that. Don't reproach it for not being a Rolls Royce.

Do your part toward making a happy home. That is a two-handed job that no woman can pull off alone. She can't keep the hearthstone warm if you are off playing poker with the boys of an evening or philandering with another woman. Don't expect her to be any better in the role of wife than you are in that of husband.

Teach her to be the kind of wife you want. Take as much trouble in training her as you would a new stenographer. Make it a rule to tell her every day that you love her. If you'll do that, she will forgive you all the balance.

DOROTHY DIX.

Copyright Ledger Syndicate

The Examiner Home Service

Our Favorite Poems Fit Every Mood

"O suns and skies and clouds of June,
And flowers of June together,
Ye cannot rival for one hour
October's bright blue weather."

How well this happy poem by Helen Hunt Jackson fits the lilting mood of October. We find among our favorite poems one to fit every mood. In an hour of loneliness, what could be more comforting than John Burroughs' verses:

"What matter if I stand alone?
I wait with joy the coming years;
My heart shall reap where it has sown,
And garner up its fruit of tears."

Oliver Wendell Holmes expresses our hope for the future in his lovely "Chambered Nautilus":

"Build thee more stately mansions,
O my soul,
As the swift seasons roll!
Leave thy low-vaulted past!"

Our 32-page booklet gives you—in full—these beloved poems you want to cherish. The most appealing verses of Field, Riley, Longfellow, Poe, Browning, Burns, Scott Wordsworth and others.

Send 15c in coins or stamps for your copy of WORLD'S BEST-LOVED POEMS to Examiner, Home Service, Peterborough. Be sure to write plainly your NAME, ADDRESS, and the NAME of booklet.

Turkey has constructed 1,910 miles of railways and 75 bridges since 1925.

GOODNIGHT STORY

By MAX TRELL

Suddenly Knarf and Hanid, who were at the bottom of the well, gave a shout of joy. "There's Simple Simon! We've found him!"

Sure enough, sitting on a little moss-covered rock a short distance ahead of them, they saw their friend Simon. He was holding on to his fishing-rod as tightly as he could. Something seemed to be pulling at the other end, for the rod was bent over and the line was stretched.

He smiled gladly when he saw them.

"Simon! How did you get down here?" Hanid asked.

"You're at the bottom of the well, you know. You're under water. You're as wet as you can be," Knarf pointed out. "You'd better go right up. Everyone is waiting for you at the top of the well."

"I can go up right this minute," Simon answered. "Something is at the other end of my line. It must be a whale. Here! You hold on to him, Hanid."

He Gets Loose.

Just as Simon was about to give the line and rod to Hanid, the whale

They squeezed through the crack.

gave a tug and the rod went flying out of his hand.

"Oh! He's getting away! Oh!" "Quick! Get it!" Hanid cried. Then Knarf started dashing after it, with Hanid and Simple Simon following him. But all at once he saw the rod disappearing through a large crack in the side of the well.

"There it goes!" shouted Simon. "Oh, now we'll have to run!"

They all squeezed through the crack. To their surprise they found themselves in a great wide water-meadow. Long-stemmed green and purple plants rose high, high up through the bluish water.

"It's the ocean! We're in the ocean!" Knarf said.

Far, far off they could still see the rod and line being pulled away. But they couldn't get a glimpse of the whale at the other end. They had to catch up with him first.

(Continued to-morrow.)

(Copyright, 1938, K.F.S., Inc.)

MARMORA

Mr. and Mrs. Lorne Forestell and little son and Mrs. Seymour Henry and son Ronald spent a couple of days in Bancroft this week.

Mr. and Mrs. M. R. Lavender and family and Mr. and Mrs. W. Lavender and son Ivan spent Sunday in Bancroft.

Miss Ila Phillips is attending a business college in Toronto.

Mr. and Mrs. Frank James and son visited relatives in Bancroft for a few days last week.

Mr. and Mrs. Fred Akey and daughter Irene and Mrs. Chambers of Roblindale spent Sunday with Mr. and Mrs. Clarence Weese.

Miss I. McCann of Oshawa spent Saturday at Malone with Mr. and Mrs. T. McCann.

Mr. C. A. Lummiss moved on Wednesday into the residence recently vacated by Mr. Hogarth Sabine.

HOVE, England—(CP). — Three hours after he had registered at a fashionable hotel under an assumed name, Maurice Roth, 46, a big-salaried clothing salesman, was was found dead, his body floating in on the sea. He left a fortune of $96,400.

OUR BOARDING HOUSE —with Major Hoople

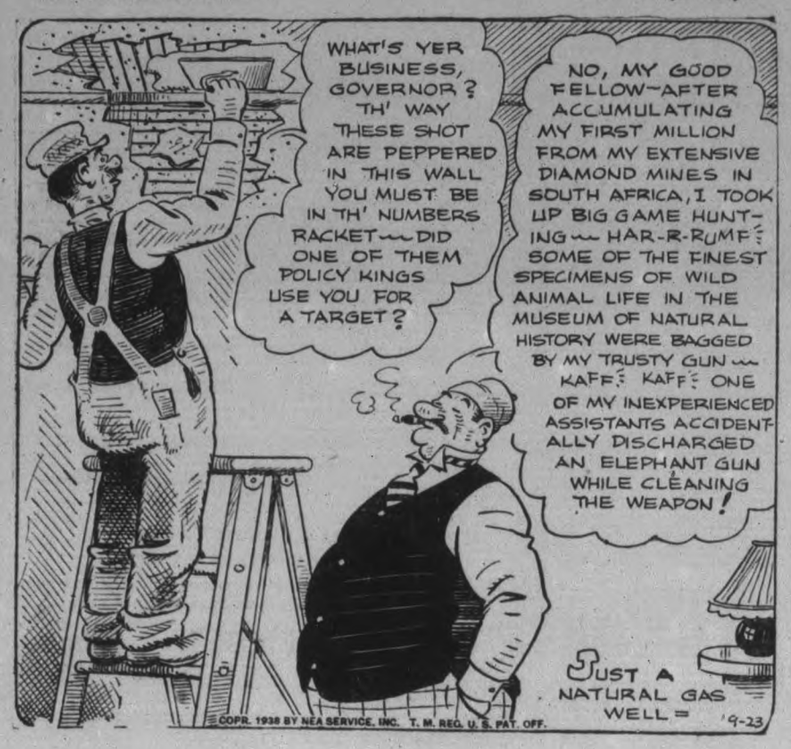

The Stars Say . . .

By GENEVIEVE KEMBLE

For Saturday, September 24.

A day of difficulties, delays, obstacles and much anxiety or perplexity is the augury based on the predominant mutual and lunar aspects. Withal, there may be sudden news of surprising action that may be considered constructive and decidedly stimulating. This may create much high tension, but be wise with speech, writings, and over-indulgence with funds, all of which seem to be imperiled.

If This Is Your Birthday.

Those whose birthday it is may find themselves beset by certain delays, postponements, or setbacks during the year, although there are reassuring signs of sudden and surprising news that may greatly accelerate events and cause quick and drastic enterprise. But be cautious with speech, writings, and do not put funds in jeopardy by extravagance or indulgence.

A child born on this day may be nervous, high-strung, or erratic, although quite talented in original lines, possibly to the point of intellectual genius. It may find balance and stability in profound study or scientific research.

SCOTT'S SCRAP BOOK —By R. J. Scott

PERSONAL AND SOCIAL

Mr. J. Deremo is celebrating a 77th birthday anniversary today, September 23.

◇ ◇ ◇

Miss Helen O'Toole of Toronto is visiting with Mrs. Catharine O'toole and family of 283½ Park street.

◇ ◇ ◇

Mr. and Mrs. Walter Rose, Stewart Hall, have returned from a pleasant vacation in Niagara Falls.

◇ ◇ ◇

Mrs. M. J. Watters, Toronto, was a recent guest of Mr. and Mrs. W. J. Young, Water street.

◇ ◇ ◇

Mr. and Mrs. R. McKee of Parkhill Road were guests recently of their son, Mr. Kenneth and Mrs. McKee, of Oshawa.

◇ ◇ ◇

Mr. Arthur P. Stinson, Port Hope Highway, left Thursday morning for the University of Toronto, where he will continue his studies for the coming year.

◇ ◇ ◇

Mr. and Mrs. Ormand La Plante announce the engagement of their daughter, Aileen Mary, to Francis Ronco, son of Mrs. Joseph Ronco and the late Mr. Ronco. The marriage will take place in October.

◇ ◇ ◇

Mrs. James H. Pelton of Wilson, North Carolina, is the guest of her parents, Mr. and Mrs. G. H. Giroux, 306 Stewart street, and of her sister, Mrs. E. F. Riley and Mr. Riley, 624 Homewood avenue.

◇ ◇ ◇

Mrs. Muriel Krough, Peterborough, Mr. and Mrs. Melville MacDonald and Mr. and Mrs. Clifford MacDonald, Oakwood, were recent visitors in Toronto and London, Ont.

◇ ◇ ◇

Dr. G. E. Lipsett, formerly of Toronto, and who is now associated with Dr. E. V. Frederick of this city, has returned from Toronto, where he attended the funeral of his father-in-law, the late Joseph Wormell Shields, a native of Mount Pleasant.

◇ ◇ ◇

The closing field day of the Ladies' section of the Peterborough Golf and Country Club will be held on Tuesday, September 25, starting at 10 a.m. A presentation of prizes will be made during the tea hour.

◇ ◇ ◇

The recently formed gymnastic club of the C.G.E., which has over 200 members, is making plans for an inaugural dance to be held Monday evening, September 26, in the Brock Street Summer Gardens. Representatives of local sporting organizations have also been invited.

◇ ◇ ◇

Recent guests at "Cedar Isle," Trent River, included: The Misses Laura Wright, Mabel Melville and Messrs. Jack Kearsey and Bill Goodfellow, Toronto; Mr. and Mrs. Burnyea of Oshawa and Captain Dave Melville of Forest.

◇ ◇ ◇

Mrs. Bessie Mathison of Havelock sailed from Montreal on the "Duchess of Bedford" recently for her old home in Glasgow, Scotland, where she will live with a sister, Mrs. Mathison has lived in Canada for the past 26 years, and previous to her departure she was guest of honor at a Bon Voyage shower, when many friends and neighbors wished her God speed, and presented her with little gifts of remembrance. The Ladies' Aid of Knox Presbyterian church, Havelock, also presented her with a very beautiful steamer rug.

We Noticed

....That Thursday's steady downpour, though a headache to most of us, was welcomed by one high-school miss of our acquaintance ....to her it was a long-awaited opportunity of displaying her new and sparkling raincoat of emerald green, and a matching umbrella that was gaily striped in rainbow colors....pretty stunning.

◇ ◇ ◇

....Resembling a little elf was a tiny tot homeward bound from Kindergarten in the rain....she was enveloped in a red cape with a pointed hood, and about all one could spy were two bright eyes and a pink nose!

◇ ◇ ◇

....Someone on the main street this morning was smartly turned-out in a braid-bound suit of black ribbed wool. Two clips trimmed the lapel, and she was wearing a Clown-cap turban of green jersey.

Torpey-Heffernan Wedding Group

Mr. and Mrs. Wm. Torpey of Indian River, whose marriage was an event of this month, are pictured here with their wedding party. Reading from LEFT to RIGHT, they are: Mr. Joseph Fitzpatrick, best man; the bride (formerly Miss Verna Heffernan); the groom, Mr. Wm. Torpey, and Miss Mary Heffernan, bridesmaid. (Roy Studio Photo.)

For Miss Hughey

In honor of Miss Edna Hughey, one of the season's most popular brides, whose marriage to Mr. Arthur E. Jobe is arranged for the first of October, Mrs. Hawthorne, McGill street, was hostess to the girls of the Brinton Carpet Company at a miscellaneous shower.

After an evening of games, gifts were presented to the bride-elect in a prettily decorated basket of pink and white. Light refreshments were later served by the hostess.

◇ ◇ ◇

Twins Have Birthday Party

On the afternoon of September 22, at the home of Mr. and Mrs. H. Delahaye, 138 London street, their twin daughters, Jean and June, celebrated their eighth birthday by having a party at which about eighteen small folk were present.

Several games provided much fun, which was followed by the birthday supper. Miss Joan Reid then gave a delightful recitation about the "Irish Woman going to the Fair", and an amateur hour, in which all the young guests took part, displayed much originality on the part of the youngsters.

The guests present were: Shirley Delahaye, Calvin Johnston, Joan Young, Joan Miles, Grace Marshall, Loretta Booth, Dorothy Donnelly, Lois Tolton, Nancy Harrison, Gwen and Frances Armstrong, Barbara and Gloria Lang, Gladys Smith, John Reid and Ruth Trennam.

◇ ◇ ◇

Miss I. Darling Hostess To Circle

The Francis Watt Mission Circle held its first meeting this season Wednesday evening at the home of Miss Irma Darling, 181 Stewart street.

The meeting was under the leadership of Miss Darling, and Mrs. S. Ross was pianist. A hymn and short devotional period opened the meeting, and a questionnaire was taken from "The Blue Book," and "Through Missionary Windows."

During the business period plans were discussed for a Circle Rally to be held Monday, September 26, at Knox United Church. At the close of the meeting a social half hour was enjoyed.

◇ ◇ ◇

Floyd—Austin

A quiet wedding ceremony took place at the United Church parsonage, Canton, on Saturday morning, September 17, Rev. G. W. Porter officiating, when Miss Bertha Austin, second daughter of Mr. and Mrs. Herbert Austin, Canton, Ont., was united in marriage to Mr. Marshall Floyd, son of Mr. and Mrs. George Floyd, Bolton, Ont.

The bride was unattended, and wore a tailored gown of navy blue fine wool faille with white silk cord and velvet ribbon trimmings. She wore a normandy cap of navy and white, and carried a bouquet of American Beauty roses.

Following the ceremony, Mr. and Mrs. Floyd were entertained at a dinner at the home of the bride's parents, and afterwards left for a short wedding trip. The young couple will live in Lindsay.

With the Girl Guides

All Guide companies have commenced fall activities, 1st Company had its usual meeting on Monday, when a "going up" ceremony was held for two Brownies, Joyce Bridcott and Joan Reid, who graduated to Guides. Ruth Sage was promoted to Patrol Leader in place of Iris Whalon, who is now Akela to St. Andrew's Cubs.

2nd Company will meet Wednesdays at 7 p.m. instead of Thursdays as previously. 3rd Company are this year under the leadership of Miss Hilda Houghton.

Brownies started their meetings for this season last week. Any Brownie who does not attend meeting this Saturday and does not send an explanation for her absence will lose her place in the pack, as we must limit the number of Brownies in one Pack.

Any recruits from ages of seven to ten are invited to join Brownies this Saturday. The meeting is at 2 o'clock in the Guide Hall, 173½ Simcoe street.

"THE SCRIBE."

Branch Notes

ST. MICHAEL'S WESTWOOD

The regular meeting of the A.Y.P.A. of St. Michael's church, Westwood, was held at the home of Mr. and Mrs. Stanley Andrews.

The meeting opened with a hymn. Mr. Lemon read a portion of the scripture for St. Matthew's Day, after which the Lord's Prayer was recited by all.

Mr. Lemon suggested that some of the young people of the society give a talk on the missions in India, some evening later on in the season. Miss Edithe Bray and Miss Marie Seaborn were speakers appointed. Miss Mary Birdsall was appointed delegate to attend the A.Y.P.A. conference in St. John church in Peterborough. Mr. Charlie Bray was her alternate.

The A.Y.P.A. presented Mrs. Stanley Andrews with an Anglican Prayer Book on the recent event of her marriage. Mr. Lemon announced that the harvest service would be held in the Westwood Anglican church on Sunday evening at 7.30 p.m.

The meeting was then handed over to the program convener, Alfred Reed. Everybody enjoyed a bird contest and also some community singing.

Supper was served and a hearty vote of thanks by Dorothy Price, was extended to Mr. and Mrs. Andrews for the use of their home.

Delegates Meet At Elgin House

Nearly four hundred American and Canadian Y.W.C.A. delegates with fifty-five foreign guests, met at dinner at Elgin House for the opening session of a joint conference of Americans and Canadians, based on the findings of the World's Coucil meetings which have just concluded. Greetings were read from Lady Tweedsmuir, who regretted her inability to be present.

Mrs. James S. Cushman, of New York and Mrs. W. H. Lugsdin, of Toronto, presided, introducing the speakers, Mrs. Marta de Mues, of Mexico, Princess P. Sulkowska, of Hungary, Mrs. J. J. Martinez, of Philippine Islands, Miss H. Goblet d'Alviella, Belgium, who spoke briefly concerning their various countries.

Miss van Asch van Wijck, acting as interpreter of the foreign guests, gave short greetings in five languages and outlined the international co-operation which the Y.W.C.A. enjoys with many important groups.

9,000 MILES FOR FLOWERS

LONDON—(CP). — A Singapore girl being married in London arranged for bouquets of flowers from her home to be flown 9,000 miles to the ceremony here.

JUST BETWEEN US WOMEN

I never work better than when I am inspired by anger. When I am angry I can write, pray and preach well; for then my whole temperament is quickened, my understanding sharpened, and all mundane vexations and temptations depart.
—Luther.

Dear Friends:

Well, Luther can have his anger for it does not work that way with me. I can work, write, and talk better when I am happy. I can inspire others to reach upward, to overcome obstacles ,to pray, each and everyone, when a little happiness comes my way.

But there is so little happiness compared with unhappiness, so little joy for all the pain that must be borne. When your body is not so strong, when every little effort takes all your will-power to accomplish, and life flows slow and sluggishly in your veins, it is hard indeed to inspire others to go out and lick the world.

When my blood-pressure falls way down and I go around feeling shivery and cannot get any heat in my body, all my thoughts seem taken up with my discomfort. When my heart acts up as it has been doing and my arm aches with pain, all I want to do is what you want to do also, go away and lie down and suffer in silence.

All pain is accentuated by unhappiness, but if a little happy thing come along to me, and I am up like a lark, all pain forgotten, and life seems good again, the sun takes on a brighter radiance, the stars glow more brightly, the sky has a lovelier blue to it, and I feel in tune with the universe and with my Maker.

I know that we need the rain and the snow, the cloudy days, the thunderstorms, but I never enjoy them. Anger annoys me, slows me in every way. Resentment which is blood cousin to anger hurts and depresses me intensely so I try to avoid both if I can, and if I can't I try to get rid of them as quickly as possible.

When we are young we have so much to look forward to. We can put up with long hours of work, with sickness in ourselves and in the ones we love, fighting for ourselves and for them too, for in our hearts we feel that life will make up to us for all we are suffering now.

But as the years slip on and we are beginning to feel the hand of age on us, and we see our dreams fade and fade until nothing is left but a succession of empty days, we feel cheated somehow, and as if life had let us down badly.

And if we have not enjoyed everything that came along, storing them up for the lean years, we are bereft indeed. Thank God I did just that, yet it seems as if these things are taken away from us while we are still capable of lots more of enjoyment.

I think there is nothing which is so ghastly as boredom and long hours of loneliness. The mind tends to feed on itself, so does the heart, and neither one was meant for that. Yet, what to do about it none can tell us.

We have been first, now we are second or last. We have led, now our leadership is not needed any more. We have gone forward, now we must sit back. We are not tired with the things we have done so much as we are tired about the things we long to do, but cannot.

Anger is not going to better that, nor is resentment going to help. What we must learn is patience, a new way of living, a more lonely way in life. And when we have realized that, we know that some where there is One who knows how we feel, and that He will send compensations to fill our empty days and empty hearts.

So, let us "lift up our hearts" knowing He will not cast them down. Let us keep our hands and our minds busy, so that we have no time to fret or think too much on the might have been. Cheerio.

Your Friend,
ROBERTA.

Christmas Bale Knitting Planned

The 57th Regiment Chapter, I.O.D.E. held its first meeting of the season Thursday afternoon in the Armouries, with the regent, Mrs. R. E. Clark, in the chair.

After the opening devotions, one minute of silent praper for peace was held by the members, followed by the Lord's Prayer.

The secretary's and treasurer's reports were read, and a letter from the Provincial Secretary, which contained valuable information in connection with the plan of work for the coming year.

The regent expressed her appreciation of the work done by the Hospital Committee, under the convenorship of Mrs. W. Sharpe, who reported 262 calls made since May.

A donation was made to the Children's Aid Society, and a card party was planned for the afternoon of October 6, which will be held in the Armouries.

Mrs. C. E. Newman, Educational Secretary, read a letter of appreciation from the teacher of the Chapter's adopted school near Minden. Mrs. Newman stressed the need of a refill for the library, which was sent to this school two years ago. The Chapter also decided to knit mitts and scarfs, which will be sent to the pupils in the Christmas bale.

Two new members, Mrs. E. B. Merrett and Mrs. J. H. Duncan, were welcomed to the Chapter. The meeting closed with God Save the King. Tea was served by Mrs. W. Sharpe and her committee.

THIS DIRNDL DRESS

VIENNA—(CP).—While Austria is credited with the dirndl dress of full skirts, bright prints, shirrings and bodice, it is a costume that is equally at home in colder climates.

Four Generations

Four generations are represented in this happy family group of Lang, Ontario. Seated, from LEFT to RIGHT, Mrs. John Manley and her father, Mr. J. A. Drummond; standing, Mrs. Clifford Coward, and held on his grandmother's knee is the youngest member of the party, Ronald Coward, age 14 months. (Roy Studio Photo.)

Do You Know?

Dirty tennis balls will come up beautifully clean if you rub them hard with a circular motion on the rough doormat? This is a grand method of making them clean and far better than wetting them, as it doesn't harm the rubber or impair the bounce.

◇ ◇ ◇

If your canvas truck or suitcase locks a bit "off-color" you can give it a coat of paint? Choose a bright Chinese lacquer to add to the feeling of holiday gaiety or to match your travelling coat. Not only does this tip make old luggage look like new, but it is easy to pick out your own if it has a distinctive color.

◇ ◇ ◇

That in making coffee the water must be boiling at the top boiling point before it is poured on the coffee? Water at the highest possible temperature is necessary for the most efficient extraction of flavor, aroma and color.

Making Home In Mining Town "Lot of Fun"

WINNIPEG, Sept. 23 (CP)—Making a home in a mining town may seem like work to most people, but to Mrs. John Ferguson, visitor from Sachigo River, Ont., it is a "lot of fun." Mrs. Ferguson went to the mining centre as a bride in November. The frontier type of housekeeping doesn't bother Mrs. Ferguson. Although she misses the labor-saving devices that electricity makes possible, she doesn't mind a little extra work "in such pleasant surroundings."

With only three white women at Sachigo River during the winter, things might have been rather dull. "We knitted and visited and sometimes played bridge, so we were never bored," she explained. "There is a small library at the settlement and we read a great deal."

Living in the north is economical too, according to Mrs. Ferguson. "Spring hats? Why, we never even thought of them. I have only one hat there and I wear it when absolutely necessary. In the winter it is too cold, and in the summer I don't need one."

Mrs. Ferguson is a graduate of the University of Manitoba. She obtained her Master of Arts degree in 1935.

Reception For Bridal Couple

Following the Grose-Wood wedding in St. James United Church Wednesday evening at 7 o'clock, a reception was given for the bridal couple at the home of the bride's aunt, Mrs. P. Aitchison, 106 Lansdowne street.

Mrs. W. A. Wood, mother of the bride, received the guests, wearing a dusky pink chiffon gown of floral design with taffeta jacket, and black felt hat with tiny veil, and a corsage of pink carnations and ferns. Mrs. E. Grose, mother of the groom, also received, gowned in navy triple sheer with matching hat, and corsage of carnations and ferns.

Following the reception, Mr. and Mrs. Gerald F. Grose (the bride was formerly Marion E. Wood) will live in Belleville.

No wonder Dad didn't know them! Those old brown shoes of his are transformed — scratches, scuff marks, "bleaches" removed with Dark Brown Nugget Shoe Polish. Nugget makes old shoes look new again. Now available in a 5c trial size.
BLACK and all shades of BROWN.
"NUGGET" SHOE POLISH
WATERPROOF FREE FROM ACID
THE FINEST LEATHER PRESERVATIVE

BLUE stops your clothes from turning Yellow!

Without *blue*, your cottons or linens (so white when new) take on a yellow tinge. To restore their lovely WHITENESS — just add a swish or two of Reckitt's Blue to the *last rinse*. No effort. Cost? A cent or two a month!

RECKITT'S *BLUE*
Out of the Blue Comes the Whitest Wash!

Choice of 3 Chesterfield Suites at Comstock's at 79.50 each

Snyder Chesterfield Suite
Rust colored novelty repp. Comfortable 3-piece suite with heavy cover 79.50

Kroehler Chesterfield Suite
Chesterfield and two chairs in plain wine colored tapestry. Kroehler 5 star construction 79.50

Modern Style Suite
3-piece suite in brown tapestry. Suite has heavy modern style arms 79.50

COMSTOCK'S
300 GEORGE ST. PHONE 156

Always Welcome

Any time is a good time to serve Silverwood's Ice Cream — Made with choicest ingredients, by latest modern equipment.

Every Brick Is a Full Imperial Pint

Silverwood's the QUALITY ice cream

It Pays to Look for the Silverwood Sign

HATED to show clerk her DISHPAN HANDS

Humiliated at the glove counter!

Everywhere she went, they embarrassed her—those rough, red dishpan hands. Yet she could avoid them with Lux.

There's no harmful alkali in Lux (as in many ordinary soaps). Nothing in these gentle, rich suds to dry the oils of your skin. Yet Lux for dishes costs so little. Buy the economical big box!

for dishes LUX ends dishpan hands

DON'T FORGET, THIS IS SWAP AND BARTER WEEK IN PETERBORO

HAVE YOUR AD IN BEFORE ONE O'CLOCK ANY DAY, AND ON SATURDAYS 10 O'CLOCK
WE ARE AT YOUR SERVICE AND WILL GLADLY HELP YOU WRITE YOUR AD. IF NECESSARY.

Births
Marriages
In Memoriam Deaths
Cards of Thanks

BORN

GRANT.—At Nicholls Hospital, on September 22, to Mr. and Mrs. David Grant (nee Ethel White), the gift of a daughter.

COMING EVENTS

First insertion, 20 Words or less, minimum charge 50c. Subsequent consecutive insertions, 40c per insertion. All over 20 Words, 2c per extra word per insertion.

BRITISH-ISBAEL LECTURE by Mr. P. Take of Toronto at 8.15 p.m, Friday, September 23, in the PARAGON HALL. Please note change of meeting place Silver Collection. All welcome.

U.F.O. INVITATION DANCE. — Legion Hall, Wednesday, September 28. Moncrief's Orchestra. Gents, 50c; Ladies, 35c.

THE CLOSING FIELD DAY of the Peterborough Golf and Country Club will be held on Tuesday, September 27. Competitions will start at 10 a.m. Charge of $1.00 will include luncheon and tea. Those intending to come, please call 2227 some time Monday morning.

THE STAR OF BETHLEHEM L.O.B.A. are holding their Annual Thanksgiving Fowl Supper in the Orange Hall on Brock Street, Wednesday, October the 12th. Adults, 40c; Children, 25c.

MRS. NELLIE McCLUNG, internationally known writer and lecturer, recent Canadian delegate at Geneva, will speak in Trinity Church on Wednesday evening, October 19.

FLORISTS

THE PETERBOROUGH FLORAL CO
Flowers Delicately Arranged for All Occasions.
436 Water. 'Phone 1395. Nights 1688J

PERSONALS

IT'S TIME TO HAVE THAT HAT Cleaned. Service Cigar Store, George Street.

SONG - WRITERS — CONSIDERATION will be given to Song Material with a view to publication. Send Words or Music. Famous Songs, Box 66, Hamilton, Ontario.

MEN! WANT VIM? TRY RAW OYSTER Tonic Ostrex Tablets, to pep up whole body quick! If not delighted with results first package, maker refunds its low price. You don't risk a penny. Call, write McDermid-Jury Drug Store.

WELCH'S BEAUTY SALON, 140 HUNTER Street W. 'Phone 844. For your next Permanent, try our All-Wave Guarantee from $2 to $7.50. Shampoo and Fingerwave, 60c. Special Prices in Morning. Open Evenings. Elsie Blears, Mgr. 10 years' experience.

TWO-WAY ACTION ON THE KIDNEYS. antiseptic and invigorating. Rumacaps attack the cause of Rheumatism, Sciatica, Lumbago. Lynch's, Finn's, and McDermid & Jury's Drug Stores.

QUILTS QUILTED AND BOUND FOR Two-Fifty Up. 13 Cricket Place.

INTRODUCING OIL PERMANENTS for $5.00. No Machine, No Electricity used. Other Permanents, $1.75 to $7.50. Shampoo and Fingerwave, 60c. Reid's Beauty Shop, 416 Water. 'Phone 2467.

WHY HAVE YOU THAT COLD? A Trial will convince you. We solicit the investigation of the most sceptical. Mineral Fume Baths, 220 Brock. 'Phone 3157.

Taxis

FOR BETTER SERVICE
PHONE 105
CAPITOL TAXI

'PHONE 2350 — FOR PRICES ON YOUR Trips, any time, any place. We are at your service. Drummond Taxi.

NOBLE'S CARTAGE.
If You Have Something to Move 'PHONE 1729.
We Deliver Large and Small Parcels. Local Contract.

IMPORTANT!

The More You Tell The Quicker You Sell

Give an interesting description of the thing you wish to sell. Write your want ad so that it would interest you if you were the buyer. Be sure to sign your name to your ad and tell how to reach your place. Remember, the more you tell the quicker you sell

SWAP AND BARTER

WANTED—GOOD RUDD GAS HEATER. Exchange for Jacket Water Heater. 238 Antrim Street (Upstairs).

WILL SWAP ELECTRIC RANGETTE for Bicycle, Chest of Drawers, or what? Apply 161 Clifton Street.

¼ H.P. 25 CYCLE MOTOR. WOULD Swap for 60 Cycle Motor. 'Phone 1616W.

PIANO, IN A1 CONDITION, WILL SWAP for Car or what have you? 319 McDonnel.

COAT, BROWN TWEED FALL OR WINter, Wolf collar, Fur lining attached with zipper, size 16. Small Desk, fit into a Bedroom. Call 1023.

ONE DUO FOUR-BURNER GAS STOVE with Good Oven and Grill. Will Swap for One Small Cook Stove, in any condition. Apply 286 Edinburgh.

WILL EXCHANGE A TYPEWRITER, IN good condition, for a good 1-3 H.P. Motor. Write Box 233, Examiner.

FOR SALE

4 **Miscellaneous** 4

GENT.'S WHEEL AND GAS STOVE. 327 Simcoe.

ONE ELECTRIC WASHER, ROUND Tub. Guaranteed, $19.50. Johnston's, George at McDonnel.

ONE COAL AND WOOD STOVE, WITH Elevated Warming Oven, perfect condition, $15.00. One Eight-foot Show Case, all glass, in perfect condition, $15.00. Johnston's, George at McDonnel.

REMNANT SALE OF USEFUL ENDS—Silks, Woollens, Cottons, etc.
UPTOWN SILK SHOPPE
404 GEORGE STREET.
Any reasonable offer will be accepted.

RADIO AND BABY COT. APPLY 95 Aylmer Street, Evenings.

QUEBEC COOK STOVES AND HEATers, Porcelain Top Table, Bookcase with Writing Desk, Baby Cribs, Beds, Library Tables, Dressers. 220 Dublin. 1534J.

LARGE OAK WARDROBE, GOOD CONdition, $8.00. 'Phone 3614J.

SMALL QUEBEC HEATER, WITH Oven, also Two Fur Coats. 'Phone 2528.

HAPPY THOUGHT RANGE, WITH Warming Closet; also Two-Burner Gas Plate, Water Heater. 292 Stewart. 'Phone 1362W.

QUEBEC HEATER, GOOD CONDITION. 270 Sherbrooke Street.

$90 TRUMPET OUTFIT, BEAUTIFUL condition, Sell or rade. Write Box 208, Examiner.

ENGLISH PRAM, GOOD CONDITION. cheap. 478 Aylmer.

QUEBEC COOK STOVE, QUEBEC Heater, Go-Cart, Spaniel Pup. 479 Bolivar.

MISSES' BLACK CLOTH COAT, FUR collar; Brown Tweed Coat, size 16. Navy Dotted Silk Suit. 228 London Street.

APPLE BARRELS. 'PHONE 1916F.

SMALL SIZE PIANO, GOOD TONE, 35 Dollars. 'Phone 2284.

FOR SALE—FOLLOWING SURPLUS Furniture: One Walnut Sleigh Bed (Antique), Walnut Chest of Drawers, Large Walnut Desk, Bookcase, One White Enamel Chest of Drawers, One Double Brass Bed and Springs. Mrs. C. H. Rogers, McFarlane Street.

LARGE SIZE QUEBEC HEATER. 515 Bonacord Street.

HOT WATER FURNACE, GOOD CONdition. Cheap for quick Sale. Apply Peterborough Metal, corner Simcoe and Bethune.

WHITE ANGORA COAT OUTFIT, SIX months to two years. 'Phone 1255W.

BEAGLE HOUND AND SPANIEL PUP, One Collie. 245 Princess.

CABINET RADIO, CHEAP. 464 Patterson Street. 'Phone 3346J.

CLIMAX RANGE, GAS STOVE, KITchen Cabinet, Dresser. Apply 559 Patterson Street.

TWO-WHEEL TRAILER. 337 GEORGE. Service Cigar Store.

BEEF STEAK PIES—THE COOL WEAther is here. Serve these delicious, tasty Pies hot for Supper—4 for 25c. Jean Ruth Shoppe.

DROP-BACK DAY BED, GOOD CONdition. 699 Water.

ONE EMPIRE COAL AND WOOD Stove, practically new. 379 Bethune.

ONE HECLA HOT AIR FURNACE, IN good condition. One Small Quebec Heater. Apply to R. H. Hunter, 548 George Street.

BEATTY ELECTRIC WASHER, SLIGHTly used. 37 Dennistoun Avenue.

GOLDFISH, BOWLS, TURTLES, ORNAments, Weed and Accessories. Peterborough Pet Store, 176 Simcoe Street.

SALE OF HOUSEHOLD FURNITURE, including Antiques. 475 Gilmour Street.

CHOP-SUEY LOAF — SOMETHING good: Chopped Cherries, Dates, Nuts, Raisins, and Fresh Eggs—Loaf 20c. Jean Ruth Shoppe.

BROW FUR COAT, IN GOOD CONDITION. Apply 485 Park.

ONE WALNUT SIDEBOARD FOR Sale, Walnut Extension Table with Leaves, Reclining Chair, Child's Tricycle. 'Phone 3958.

C.G.E. 1,000-WATT HEATER, NEARLY new. Reasonable. 1810W.

REGISTERED BOSTON PUPS, COCKER Spaniels. 473 Rogers. 'Phone 2815W.

WHEEL, PRACTICALLY NEW, CHEAP. 179 Adeline.

HOME-MADE BREAD — THE GOOD news is spreading—our Bread is the Finest in the City. Loaf, 8c. Jean Ruth Shoppe.

CHOICE WIRE-HAIRED PUPPIES, Male Boston Pup. Welch's, 140 Douro. 1335J.

NEW MODERN TAN PRAM. 209 Bethune.

WHITE SAXON ROLLER SINGERS, Bullfinch. Welch's, 140 Douro. 1335J.

CHILD'S STEEL COT. 548 DOUGLAS.

EIGHT-TUBE DEFOREST ELECTRIC Radio, Swap for 4 Cords Wood. S. G. Slight, 344 McDonnel.

TWO ROCKING CHAIRS. 'PHONE 828J.

NUMBER OF CAST-IRON HEATING Coils, suitable for Office or Residence. Canadian Ventilating Shades, Limited, 481 Reid Street.

FOR SALE

4 **Miscellaneous** 4

COOKING-EATING APPLES, 35c TO 50c Bushel. Order Winter varieties. Have 1,000 Barrels best kinds. Nearest large orchard to north country. Lawrence Jamieson, Camborne, Ontario.

JEWEL HEATER. 678 BETHUNE.

HEINTZMAN & CO. GRAND UPRIGHT Piano, perfect condition. Only had four months' playing. Must Sell reasonable. Write Box 213, Examiner.

1930 HARLEY-DAVIDSON MOTORcycle, cheap, cash or terms. Buick Sport Roadster, small car, $30.00. 319 McDonnel.

LABRADOR RETRIEVER PUPPIES, 6 months, from pure-bred trained stock. Price $10.00 and $20.00. Thomas Bates, Baltimore, Ont.

LADY'S BICYCLE, SEWING MACHINE, Walnut Sofa, Brief Case, Steel Camp Cot. 686 Water Street.

PLY-WOOD PACKING CASES, VARIous sizes, all in good condition, 25c each. Richard Hall Limited.

LARGE TAPESTRY RUG, SPOT LIGHT, Lady's Winter Coat, Curtains, Linoleums, Rocking Chair. 106 McDonnel.

MASON & RISCH WALNUT UPRIGHT Piano, with Bench, Louis design; excellent condition, $85.00. 665 Bethune.

DINING-ROOM FURNITURE AND Studio Couch and Combination Door. 561 Gilmour.

PRIVATE SALE OF HOUSEHOLD Furniture, 458 Rubidge, on 26, 27, 28. 2 to 7 o'clock.

HOT WATER FURNACE, GOOD CONdition. Cheap for quick Sale. Apply Peterborough Metal, corner Simcoe and Bethune.

COMBINATION GAS AND COAL STOVE. 1592W.

PLOW POINTS — POINTS TO FIT Cockshutt, Massey-Harris, Hamilton, Fleury, Wilkinson Plows, 50c each. Charlton Welding Repairs, corner Wolfe and Rubidge. 'Phone 441.

COCKER SPANIEL AND SCOTTISH Terrier Puppies, Registered. Hedgley Kennels, River Road South. 'Phone 3316W.

STOVES! STOVES!

NEW STOVES, suitable for every kind of Housekeeping. Your Old Stove as Down Payment. Easy Terms.

FURNITURE, NEW & USED

UNUSUAL GOOD VARIETY, AND REAL VALUE.

3-Piece Brown Mohair Chesterfield Suite, good condition $19.00
3-Piece Modernistic Chesterfield Suite, ... $45.00
New Chesterfield Suites, a large assortment, Unbeatable Prices $47.50

DINING-ROOM SUITES

DO YOU NEED ONE? If you do, come in and inspect our Suites. 12 Complete Suites, in Solid Walnut, Mahogany, English Oak, and Quarter-Cut Oak, as low as $22.50

NEW STUDIO COUCHES

Good Styles and Strong Coverings, Spring-filled construction. Very Special $21.00

SPECIAL PRICES

In Breakfast Suites, Kitchen Cabinets, China Cabinets, Tables, Chairs, Heaters, Buffets, Bedding (New and Used), Rugs, Radio, Pianos, etc., 500 Yards of New Floor Covering, for Saturday only, 25c Square Yard.

FINE'S TRADE-IN STORE
189 CHARLOTTE
(Nearly Opposite Loblaw's).

ONE McCLARY COAL AND WOOD STOVE ..... $ 7.00
ONE HEATER ..... $ 2.50
ONE ALL - PORCELAIN GAS STOVE, WITH BROILER AND WARMING OVEN $15.00
ONE FOUR - BURNER GAS RANGE ..... $ 2.50
ONE HEAVY DUTY ELECTRIC RANGE ..... $ 5.00
ONE ELECTRIC CONNOR WASHER, WITH COPPER TUB $12.00
ONE ROGER MANTEL RADIO $10.00
ONE SONORA MANTEL RADIO $12.50
ONE PHILCO CABINET RADIO $15.00

SMALL DOWN PAYMENT.
EASY TERMS.

T. J. CAVANAGH
FRIGIDAIRE STORE
434 George Street.

6 **Fuel** 6

$1.25 QUARTER-CORD — BEST DRY Slabs or Mixed Wood. Albion, 'Phone 58.

	Half-Cord
Round Elm Furnace Wood	$3.00
Maple and Birch Slabs	$3.50
Elm or Hemlock Slabs	$2.50

Special Price on 3-Cord Truck Loads. DINSDALE. 'PHONE 153.
Wanted—Elm Logs, Apsley or Peterboro.

GOOD DRY SLABS OR MIXED WOOD, $2.50 Half-Cord. 'Phone 978.

HARDWOOD SLABS
$4.00 ½-Cord, Cut 12" (Edgings out)
25 BUNDLES KINDLING, $1.00.
Kingdon Barrel Factory
'Phone 3230.

DRY SOFTWOOD MILL CUTTINGS, $2 per Load. Dry Hardwood, Ski Blocks and Cutting, $3 per Load. Peterborough Canoe Company. 'Phone 62.

WOOD SPECIAL!
DRY MIXED WOOD
$6.00 CORD CUT.
All Other Fuel
At Current Prices.
Under Cover.
T. FREDENBURG
'Phone 3474.

TRY BAKER'S WOOD YARD — DRY Mixed Soft Wood, $2.25 per ½-Cord. Also Mixed Slabs, $2.50. 'Phone 676.

FOR SALE

7 **Livestock and Poultry** 7

FOR SALE — GOOD CLYDE WORK Mare. 'Phone 686-5.

12 YOUNG WORK HORSES, FROM 13 to 16 Hundred, rising four to eight years old, ranging in price from $130 to $160. Harry Tinney, Cavan. 'Phone Millbrook 214 ring 14.

HOLSTEIN BULL, ELEVEN MONTHS old, from R.O.P. dam, herd fully accredited. Coughlin Bros., R. 9, Peterborough, 'Phone 420 ring 2-4.

GREY MARE, RISING 3 YEARS. Frank Cavanagh, Enniamore.

FOR SALE — 2 MILCH COWS, PART Durham, TB tested. A. Collison, Downer's Corners, 'Phone 721-22.

PAIR PERCHERON FILLIES, RISING three; also Few Lumps of Pigs. 'Phone 101 ring 32.

20 YEARLING AND TWO-YEAR-OLD Cattle for Sale. 'Phone 1319W.

8 **Real Estate** 8

SEVEN-ROOM BRICK, WATER STREET North—$2,300.00. $800 down.
A. E. THOMPSON, Realtor, Kresge Building.

FOR SALE — NEW SMALL HOUSE, 1 Block outside City. Low taxes. For terms, 'Phone 2825J.

50 ACRES, BRICK HOUSE, BARN, stone foundation, 3 miles from City, to close Estate $2,200
Bungalow, New, 5 Rooms, Modern, garage, good Lot. Easy terms.. $2,800
M. STOREY
374½ George. 'Phone 939.

BEAUTIFUL TWO-STOREY BRICK House—at $3,000.00—314 Maitland Avenue. Must be Sold to close Estate. Key at Office of the Honorable G. N. Gordon, K.C. The Victoria Trust and Savings Company, Administrators.

LOT FOR SALE. 'PHONE 1394W.

FOR SALE — TO CLOSE ESTATE: 100-Acre Farm, more or less, Good Buildings, Lot 13, Concession 7, Enniskillen Township. Sherman Killen, 295 Murray. 'Phone 183.

ALL HOUSES LISTED BELOW ARE subject to Sale at Payments of $500 Down and Balance as Rent:

6-Room Brick Bungalow, new,	$4,200
6-Room Brick Bungalow	$3,600
8-Room Brick House, central..	$3,500
5-Room Brick Bungalow	$3,500
7-Room Brick, South-end	$2,800
6-Room Frame, South-end	$2,400
6-Room Metal-clad, central...	$2,000
Double House, near C.G.E. ...	$1,700
4-Room Frame, new	$1,400
6-Room Brick, West-end	$1,200

See these at once.
R. E. DARLING
366 Water Street. 'Phone 2266.

CHARMING NEW BUNGALOW, FIREplace, built-in bath, near Quaker and Westclox. Easy terms if required. 357 Roger Street.

9x **Building Materials** 9x

PETERBORO METAL CO.

NEW CORRUGATED ROOFING AND SIDING, $5.75 SQ. LUMBER, PLUMBING SUPPLIES, STRUCTURAL STEEL, PIPE, FITTINGS, BELTING. BAGS—FLOUR, FEED, CHOP, BRAN, ETC. CASH FOR BUILDINGS, WRECKING, STEEL BARN POSTS.
'Phone 697. Cor. Simcoe and Bethune.

10 **Used Cars** 10

'29 WHIPPET COUPE. 2145. ROGERS Service Station.

CHEVROLET ROADSTER, CHEAP FOR cash. 616 Chamberlain.

CARS WANTED.
CASH PAID FOR GOOD USED CARS
CLIFF CURTIS - FRED REVOY
288 CHARLOTTE ST.

'36 CHRYSLER COACH.
'35 OLDSMOBILE SEDAN.
'33 PLYMOUTH COACH, WITH TRUNK.
'33 PLYMOUTH COACH.
'30 CHEVROLET COUPE.

ALSO SEVERAL LOW-PRICED USED TRUCKS.

GILLESPIE GARAGE
CHRYSLER AND PLYMOUTH
378 AYLMER. 'PHONE 950.

1930 CHEVROLET COACH, GOOD tires and motor, $125.00. Write Box 718, Port Hope.

1932 CHEVROLET COACH, GOOD tires and battery, Saturday or Monday, Shell Station, George and Sherbrooke.

FOR SALE — ONE FORD V8 TRUCK, cheap, to Close Estate. Apply Hood & Cumming.

FOR SALE — C40 3-TON INTERNAtional Truck, cheap to Close Estate. Apply Magee Motors.

TO RENT

11x **Apartments for Rent** 11x

SEMI-APARTMENT. APPLY 168 ANtrim.

HEATED APARTMENT, BANK OF Commerce Building. Possession arranged, $30. Apply 437 George.

NEWLY DECORATED APARTMENTS, heated, Furnished, Unfurnished, garage, Business Girls, Couples. 709 Water.

SMALL APARTMENT, HEATED; WAter paid. Apply 203 Hunter.

HEATED APARTMENT. GROUND Floor, electric stove, hot water. Write Box 222, Examiner.

COMFORTABLE APARTMENT, EASily heated, clean. Apply 183 Antrim.

LARGE, BRIGHT HOUSEKEEPING Apartment; also a Couch Bed-Sitting-room, central. 384 Stewart.

APARTMENT FOR RENT — LIVING-room, Dining-room, Kitchen, Three Bedrooms, heated and hot water supplied. 'Phone 947W.

COMFORTABLE HEATED APARTment, being remodelled, nearly ready. Can be seen now. 52, 56 McDonnel.

To-day's Vacancies Are To-morrow's Occupancies if Advertised in the Rental Ads.

TO RENT

11xx **Houses to Rent** 11xx

HOUSE, 178 AUBURN STREET. 'PHONE 2968W.

EIGHT-ROOMED HOUSE, ALL CONveniences. 560 Charlotte. 'Phone 994 ring 5.

ELEVEN-ROOMED HOUSE, RUBIDGE Street, $45.00. Eight-roomed House, Reid Street, $28.00. Six-roomed House, Rink Street, $25.00. Six-roomed House, Harvey Street, $28.00. Small House, George Street, $16.00. Nice House, King Street, $40.00. Heated Apartment, $30.00. Several others to choose from. See Nugent & Payne, Charlotte Street.

SMALL HOUSE TO RENT, EAST CITY; very reasonable. Vacant October 1. 'Phone 3430W.

12 **Rooms** 12

FURNISHED ROOM, CENTRAL. 'Phone 878.

TWO UNFURNISHED ROOMS, CENtral, adults. 45 McDonnel.

ROOM AND BOARD FOR TWO MEN. 384½ Water.

FURNISHED BEDROOM AND BED-Sitting-room. 516 Aylmer Street.

GIRLS, CENTRAL. 'PHONE 1137W.

TWO FURNISHED HEATED ROOMS and Balcony. 3044M.

TWO UNFURNISHED ROOMS. 'PHONE 2873M.

FURNISHED FRONT ROOM AND BALcony. 'Phone 2726W.

ROOM AND BOARD, CENTRAL. 144 Murray.

FURNISHED BED - SITTING-ROOM and Kitchenette, central. 642 George.

TWO UNFURNISHED ROOMS FOR Couple. Apply 165 Adeline.

TWO OR THREE PARTLY FURNISHed Rooms. 'Phone 1629W.

TWO UNFURNISHED ROOMS, ADULTS. 413 Downie.

THREE UNFURNISHED ROOMS, NEAR C.G.E.; suit Widow or Young Couple. 'Phone 2617W.

SMALL WELL-HEATED BED-SITting-room for Refined Business Girl. 542F.

THREE UNFURNISHED, BRIGHT Rooms, heated, central. 'Phone 3153W.

THREE UNFURNISHED ROOMS, REAsonable. 135 Stewart.

WANTED

15 **Miscellaneous** 15

OFFICE SPACE WANTED, ABOUT 150 Square Feet, in good Business Block. Responsible tenant. Possession November First. Write Box 173, Examiner.

LIVE POULTRY — SPECIAL PRICE. 694W. 342 Stewart. M. Katz.

LIVE FOWL. PAY HIGHEST PRICES. 'Phone 3475W. Glahman.

WOOD TO CUT WITH SAWING MAchine. 'Phone 2274.

LIVE POULTRY — PAY HIGH PRICE. 'Phone 1728J. M. Florence.

WANTED — STOVES AND FURNITURE. 'Phone 3475W.

RESPONSIBLE BUSINESS MAN WANTS to Rent Four or Five Room Unfurnished Apartment, heated. Possession November First. What have you to offer? Write Box 211, Examiner.

WANTED—WOOD TO CUT, CITY OR Country. 'Phone 2273.

GENTLEMAN, MIDDLEAGED, PROFESsional, desires Room and Board with quiet family. Write Box 221, Examiner.

ONE OR TWO ROOMS OR SMALL Heated Apartment, central; prefer Kitchenette, partly Furnitured. Write Box 223, Examiner.

BY OCTOBER FIRST, BED-SITTING-Room, Bedroom, Furnished, heated; reasonable rent. 'Phone 992 ring 3.

COOK STOVES AND HEATERS WANTed, any condition. 'Phone 2680M.

16 **Teachers Wanted** 16

FIRST-CLASS CERTIFICATE TEACHer, Protestant religion, salary $800.00, for S.S. No. 1, Cavendish. Francis Hutchinson, Secretary - Treasurer, Gooderham P. O.

18 **Help Wanted, Female** 18

EXPERIENCED GENERAL. 364 BROCK.

EXPERIENCED MAID, KNOWLEDGE of Cooking; references. 198 Park Hill Road.

MAID, EXPERIENCED, COUNTRY Girl preferred. 813 Water Street.

COMPETENT MAID, SLEEP OUT; must be experienced and have good references. 190 Hunter.

GOOD GIRL TO DO HOUSEWORK ON Farm. Mrs. William Forsyth, Indian River.

19 **Help Wanted, Male** 19

EXPERIENCED DIE AND TOOL Makers required. Only first-class Men need apply. Coulter Manufacturers, Oshawa.

WANTED — EXPERIENCED MAN FOR Farm Work, can milk, plow; good with stock; steady job for the right man. Apply to D. H. Dick, 58 ring 13, Omemee.

EXPERIENCED FARM HAND. WRITE Box 232, Examiner.

19x **Agents Wanted** 19x

AGENTS BE DIFFERENT.
REGAL CHRISTMAS CARDS
WILL GIVE YOU A SELLING EDGE. EVERYTHING your Customers want. Originality, wide choice, beauty, and remarkable values. Finest Personal Cards, Box Assortments, Scripture Cards, Enclosure Cards, Christmas Wrappings and Seals. HIGHEST commissions. Satisfaction guaranteed by Regal's ten-year undisputed leadership in Canada. ACT now. Write Regal Stationary Company, Dept. E, 73 Adelaide Street W., Toronto.

CHRISTMAS CARDS—SEND FOR THE Celebrated Royal Sample Book of Personal Cards. A beautiful selection of designs, which includes Seven Handsome Calendars Entirely Free. Personal Cards, $1.00 per Dozen up. Big commissions and premiums. Increased values and Extra Free Cards for early orders. Very attractive Boxed Card assortments. Experience or capital unnecessary. Orders despatched within 24 hours of receipt. Published over 26 years. Royal Publishing Company, Post Office Box 1500, Montreal.

WANTED

19x **Agents Wanted** 19x

IMAGINE THIS, AGENTS!

PERSONAL Christmas Greeting Cards you can sell at the amazing sales-making value of 25 for $1. The Pinewood Box is a splendid assortment of attractive, up-to-date, original designs. When prospects learn they may have these cheery Christmas Greetings imprinted with their name and address at this remarkably low price, Sales are made quickly and easily. DOLLAR Box assortments, Gift Wrappings, Seals, Gift Cards, Scripture Assortment with Calendar. We invite inquiries. Our Samples will convince you! Pinewood Card Studio, Dept. 5, 165 Yonge Street, Toronto.

Personal Cards That Are An Amazing Value.

25 Beautiful Cards for $1, inscribed with name and address, gives you a great big selling opportunity. Large size Folder Cards beautifully printed in four colors, all original designs, can be assorted if desired. Name-On were originators of the Dollar line and have never advertised before. Now will appoint limited number of keen Agents. SPECIAL DOLLAR PER DOZEN LINE. SMART Wire-O-Bound Sample Book, containing Personal Dollar per Dozen Cards, also Scripture Text Cards, Box Assortments and Wrapping Paper to complete your selling Samples. Name-On Stationery Company, Dept. T, 43 Adelaide Street E., Toronto.

20 **Employment Wanted** 20

CANADIAN LEGION HAVE LISTS OF Competent Returned Men to Fill Temporary or Permanent Positions. Give the ex-Soldier a chance to work for you. 'Phone 141.

PRACTICAL NURSE, SOME HOSPITAL training. 716 Water.

URGENT! CLEAN, CAPABLE WOMAN Wants Work by the Day. $1.50; references. 'Phone 1963F.

EXPERIENCED FARM HAND DESIRES Work. 'Phone 704W.

21 **Boarders Wanted** 21

ROOM AND BOARD FOR WORKING Man. 591 Park North.

ONE OR TWO GENTLEMEN BOARDERS central. 46 Lafayette. 1854J.

BRIGHT ROOM AND BOARD, CENTRAL. 542M.

BOARDERS WANTED. APPLY 430 Sheridan.

COMFORTABLE HOME IN THE Country for Elderly Ladies, Pensioned or Retired. Rates reasonable. Mrs. Rose Johnston, Deloro, Ont.

TWO GENTLEMEN BOARDERS WANTed, 47 Alfred or 'Phone 3097W.

ROOMERS OR BOARDERS, CENTRAL. 90 Hunter W.

ROOM AND BOARD, 168 STEWART. 1497J.

LADY OR GENTLEMAN BOARDERS, central. 'Phone 3175.

WHO CAN DO IT

22f **Miscellaneous** 22f

DUSTLESS FLOOR SANDING. J. B Vance. 773 Aylmer. 'Phone 1292.

FOR CEMENT WORK — E. H. CLARK. Free Estimates. 'Phone 3297.

HAVE YOUR FURNACE VACUUMCleaned, Repaired and Overhauled. 'Phone F. R. J. MacPherson & Son, 386W.

CHESTERFIELD SUITES CLEANED 75c. Also Demothing. 'Phone 1672W.

CAR POINTS REPOINTED, 35c.
(Either Worn or Broken.)
35 to 50% Saving on New Points.
STEEL TRACTOR POINTS
Repointed and Built Up.
Plow Standard Frames and Axles Welded.
Coulters Sharpened and Lengthened.
We Sell CIRCLE J PLOW POINTS.
Points to Fit All Makes of Plows.
CHARLTON'S WELDING REPAIR SHOP
Corner Wolfe and Rubidge Streets.
'PHONE 441.

23 **Auto Repairs, Etc.** 23

COAL OIL, 16c. GASOLINE, 14c (TAX Extra). Car and Tire Repair. Auto Parts and Accessories. Dawson Service Station. 'Phone 1523.

25x **Dressmaking** 25x

WANTED — SEWING AT HOME OR BY the Day. 2802W.

DRESS AND MANTLE MAKING. ALterations. 'Phone 899W. 593 Harvey Street.

28 **Moving and Storage** 28

SHORT DISTANCES OR ANYWHERE in Canada or United States, Covered Padded Vans. Experienced, Courteous Man. Apply, full particulars. M. Rawlinson, Limited, 610 Yonge Street, Toronto.

30 **Painters and Decorators** 30

KELLAR THE DECORATOR. Paperhanging, Painting, Graining and Hardwood Finishing. 'Phone 2581 for Free Estimates.

FREE BATHROOM PAINTING OFFER!
Fully Guaranteed Paperhanging and Painting at Low Fall Prices. 'Phone 1663M.

34 **Radio Service** 34

1939 PHILCO
CAR RADIOS
$39.95
BROWN'S RADIO SERVICE
547 GEORGE STREET

RADIO SERVICE
HAVE YOUR RADIO REPAIRED EXPERTLY AND PROMPTLY.
McCANNAN
RADIO ELECTRICAL SUPPLY STORE
140 Simcoe Street. Tel. 46.

37 **LOST** 37

GREY PERSION KITTEN. 'PHONE 550. 239 Engleburn.

BRIEF CASE, CONTAINING ADVERTISing. 'Phone 777, or 182 Simcoe.

HOUND PUP, WHITE WITH DARK head, black spot on rump. 'Phone 2765J

PROFESSIONAL

41 **Accountant** 41

EDWARD HUMPAGE — Chartered Accountant, Auditor. 419 George Street.

44 **Lawyers** 44

HON. G. N. GORDON, K.C.
Law Office, 395-397 George Street.
Telephone 3300, 3301, 3302.

EMMETT F. SHEEHY — Bonded Attorney. Loans 397 George Street.

PECK, KERR, McELDERRY & BORBRIDGE—Barristers, Solicitors, Money to Loan. Offices 413-417 Water Street. Telephones 1950 and 1951. E. A. Peck, K.C., F. D. Kerr, K.C., V. J. McElderry, K.C., E. F. Borbridge, B.A.

JACOB LOW — Barrister, Solicitor. Notary Public. Money to Loan on First Mortgages. 219 Hunter Street West, Peterborough, Ont. 'Phone 2244. Nights and Holidays 1027.

W. R. PHILP — Barrister, Solicitor, Notary Public. 385 Water Street. 'Phone 602.

W. B. GORDON,
Barrister, Solicitor,
Money to Loan.
395 George Street.
Telephone 3300.

ALEXANDER L. ELLIOTT, K.C., M.P.P. —Barrister, etc. Money to Loan. Interviews by Appointment. Telephone 3. Office: 355 George Street, Kresge Building, Peterborough.

47 **Mineral Fume Baths** 47

MINERAL FUME BATHS.
DE-TOXIFY AND RE-VITALIZE NATURE'S WAY.
'PHONE 3157, PETERBOROUGH
220 BROCK STREET.

MONEY TO LOAN

MORTGAGE LOANS, 5½%. APPLY TO G. N. Gordon, K.C., and W. B. Gordon.

HOUSEHOLD
LOANS
WITHOUT ENDORSERS
Rates authorized by special Act of Dominion Parliament.
Loans $50 to $500. No credit enquiries of friends or relatives. Immediate service on all applications. 12 months to repay. To apply: 'Phone or visit office
"Doctor of Family Finances"
Central Finance
CORPORATION
Second Floor, KRESGE BUILDING
355 GEORGE STREET
TELEPHONE 1703, PETERBOROUGH
Loans Made in Nearby Towns.
Tune in CFRB, 6-6.15 p.m. Daily.
Offices in ten Ontario cities.

PERSONAL LOANS
$50 TO $400
To responsible persons of sufficient earning ability who are the owners of a Car or Furniture, whether fully paid for or not, we offer is service. Only your signature required. Loans repayable in convenient monthly payments.
TORO FINANCE CO.
181 CHARLOTTE STREET

To Advertisers

Classified Advertising must be phoned or brought into the office by 10 o'clock on Saturday and 1 o'clock during the week.

50 **AUCTION SALES** 50

FOR A SUCCESSFUL AUCTION— J. H. MILES, Auctioneer, Valuator. Tel. 1477.

AUCTION SALE — FARM STOCK AND Implements, Hay, Grain and Furniture, Mr. Eli Burston, Lot 25, Concession 12, Smith, Tuesday, September 27, 1 p.m.: Horses, 21 Head Cattle, Poultry, and Sheep, 18 Young Oxford Ewes, and Full Line of Implements.—J. H. Miles, Auctioneer, 494 George. 'Phone 1477.

AUCTION SALE — IMULEMENTS, FURniture, Mr. W. D. Moncrief, Lot 1, Concession 6, South Monaghan Village, Fraserville, Tuesday, October 4, at 1 p.m.: Jersey Cow, due to freshen, Good Line Implements, Harness, contents 8-Roomed House, Carpenter Tools.—J. H. Miles, Auctioneer, 494 George. 'Phone 1477.

FARM, FARM STOCK AND IMPLEMents, Hay, Wood and Furniture, Mrs. Mabel Elmhirst, Lot 18, Concession 5, Otonabee, 1 mile East Lang, Friday, September 30, 1 p.m.: Horses, Pigs, Poultry, Full Line Implements, Furniture; 100-Acre Farm, Nine Room Brick House, good barn, well watered. Farm offered subject to reserve bid. J. H. Miles, Auctioneer, 494 George. 'Phone 1477.

HOME IMPROVEMENT

Plumbing and Heating

J. L. P. SMITH
Plumbing, Heating Contracts Accepted
Tel. 1719W 372 WATER ST.

FOR CEMENT WORK
'PHONE HOWARD ROSE 2312J
FREE ESTIMATES.

Electrical

WE CAN FIX IT!
ANYTHING ELECTRICAL REPAIRED REASONABLY.
'PHONE 798
FOR ESTIMATES.
GRANT & LOUCKS
418 GEORGE STREET.

Polish Miners Parade

VALENCIENNES, France, Sept. 23.—(AP)—Fifty Polish miners paraded through the town of Fresnes today demanding independence for the 200,000 Poles living in Northern France. Police dispersed them and seized Swastika (Nazi) flags the miners carried. Most of the 200,000 Poles are miners imported after the Great War to replace depleted French manpower.

The Examiner
CLASSIFIED ADVERTISING RATES

Cash Rate:
1 Cent per Word or Figure per Insertion. Minimum Charge ... 25c

Charge Rate:
2 Cents per Word or Figure per Insertion. Minimum Charge ... 35c

Box Numbers:
One or more Consecutive Insertions 10c

Coming Events:
Per Word per Insertion 2½c
Minimum Charge 50c

Special Announcements:

Birth Announcements	50c
Engagement Announcements	50c
Marriage Announcements	50c
Death Notices	50c
Card of Thanks (up to 1 inch)	50c
In Memoriam (up to 2 inches)	75c
Over 2 inches (per inch extra)	50c

Legal, Municipal, Government, Auction Sales:
First Insertion, per agate line .. 12c
Repeat Insertions 6c

'PHONE 1600.

Whether your car has been in a wreck or you want to keep in auto style, you can get a good Used

SALLY'S SALLIES

Registered U. S. Patent Office

There are many cures for rheumatism—and it usually lingers long enough to give the victim a chance to use them all.

The Crossword Puzzle

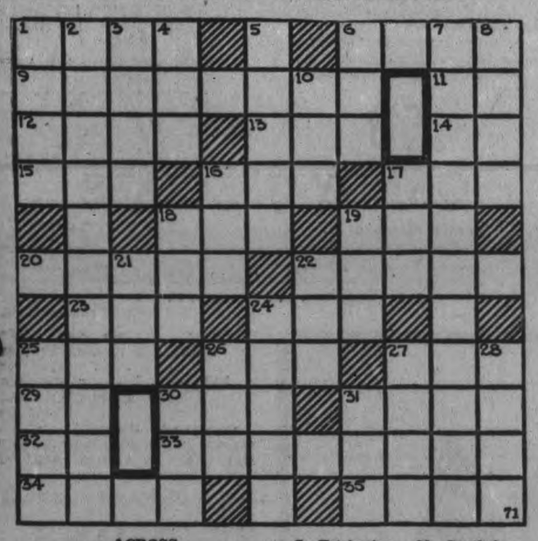

ACROSS

1—To twirl, as a top
6—A joke
9—A kind of apron worn by children
11—Exclamation of joy
12—Quarrelsome (colloq.)
13—Offensive nonsense (slang)
14—Half an em
15—Title of a ruler of Tunis
16—A bench in church
17—Writing fluid
18—Man's nickname
19—An American snake
20—A recess in a shore
22—A rabbit (pet name)
23—A stupid, ineffective actor
24—Wedge in
25—Larva of the botfly
26—Help
27—A lifetime
29—Symbol for aluminum
30—A sprite
31—Spoken
32—Chinese measure
33—Curbs
34—Little island
35—Level to the ground

DOWN

1—A potato (colloq.)
2—Small compartments in a desk
3—Internal
4—Negative vote
5—Customs
6—Spurt
7—Trickeries (colloq.)
8—Large cistern
10—A brawl
16—Place
17—Electrified particle
18—Any jewel
19—To sponge (slang)
21—Coin of Latvia
22—Spoiled
24—Instant
25—One of the Sunda islands
26—Malt beverage
27—Melody
28—Otherwise
30—Before
31—Rowing implement

Answer to previous puzzle

P	I	A	N	O		M	O	O	D	S
U	N	W	I	L	L	I	N	G		E
S	N	A	P		I	R	E		I	T
S	K	Y		O	F	T		A	N	T
Y	E		H	I	T	H	E	R	T	O
		E	R	I	N		F	L	E	E
S	P	E	C	T	R	U	M		S	P
T	E	D		M	I	L		S	T	A
O	R		T	E	N		D	E	A	N
P		B	A	N	K	R	U	P	T	S
S	P	E	N	T		M	O	S	E	Y

Copr. 1938, King Features Syndicate, Inc.

BARCLAY ON BRIDGE

WRITTEN FOR THE EXAMINER

By SHEPARD BARCLAY

"The Authority on Authorities"

DON'T LOSE A WINNER

IF THE defenders are going to win a trick by ruffing, wouldn't you prefer to have it be a trick you would have lost anyway? Wouldn't that be better than having them take a trick you had expected to win? Then try to govern your moves accordingly, protecting your prospective winners and risking only the cards which are of no value to you anyway.

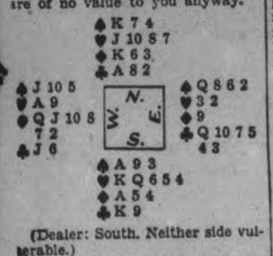

(Dealer: South. Neither side vulnerable.)

This deal was played in a team-of-four game, and at both tables the contract was 4-Hearts by South. At one table it was made and it was defeated at the other.

The diamond Q was led in both instances. Where the trick was won with the A, declarer then led a heart. When West won with the A he led the diamond J, on which dummy's K was played and East ruffed. When a spade trick was lost the defenders captured another diamond.

At the other table the declarer won the first diamond trick with the K. Then when the heart A was driven out and West returned the diamond J, a low card was played from dummy and East ruffed, but South retained his diamond honor. As a result only two hearts and a spade were cashed against him.

• • •

Tomorrow's Problem

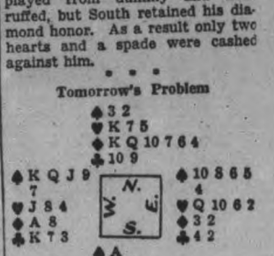

(Dealer: South. North-South vulnerable.)

What is the best defense against South's contract of 5-Clubs?

Organize Lotteries

HULL, Que., Sept. 23—(CP)—The Quebec federation of chambers of commerce, in annual session here, today adopted a resolution urging that provincial governments be allowed to organize lotteries.

The motion, presented by the Jonquiere board of trade, said municipalities are called to pay their share for public charities and by organization of such lotteries provincial government's would be able to pay the entre amount.

DONALD DUCK By Walt Disney

TILLIE THE TOILER —By Russ Westover

HENRY —By Carl Anderson

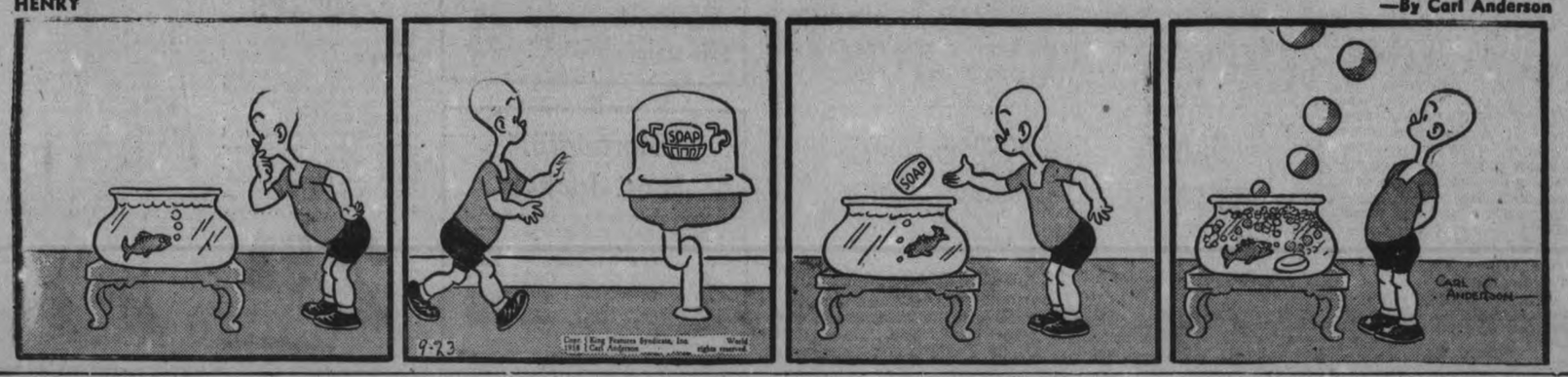

BRICK BRADFORD —By William Ritt and Clarence Gray

MUGGS AND SKEETER —By Wally Bishop

BRINGING UP FATHER —By George McManus

THE GUMPS

Pot-Luck Supper Opens Havelock Y.P.L.

(Examiner Correspondence.)

HAVELOCK, Sept. 23. — The Young People's League of the Havelock United church re-opened their meetings for the fall with a pot-luck supper and social evening on Monday. There were over thirty members present with the president, Miss Edna Haig, in the chair.

After supper, while the members were still seated at the table, a community sing-song was enjoyed. William Platt at this time also gave a reading.

Reports from the recent meeting of the Young People of the Peterborough Presbytery was presented by Miss Haig, who especially mentioned the forthcoming Young Peoples' Convention to be held at Perth on October 14th, 15th and 16th.

Miss Dorothy Davidson resigning as convenor of literary and social activities was replaced in this office by Miss Betty McLauchlin. Miss Laurabelle Wing was also appointed as pianist to take the place of Miss Winifred Chiles, now away from Havelock.

Following the short business period the remainder of the evening was spent playing carpet ball and other group games.

Anglican Y.P.A. Begins.

The Anglican Young People's Association of St. John's church holding their first meeting of the fall on Tuesday evening, elected their officers for the forthcoming season.

Miss Marojray Leng is the newly-elected president of the A.Y.P.A. while Miss Gena McNeely is vice-president. Miss Muriel Seabrooks was appointed to the office of recording secretary and Miss Iva Smith was re-appointed treasurer for the ensuing year.

During the business period ways and means of increasing the membership were discussed and it was decided to hold a social evening and pot luck supper at next week's regular meeting.

Knox W.M.S. Meets.

The Women's Missionary Society of Knox Presbyterian Church resuming their meetings for the fall, held their first assembly on Tuesday evening at the home of Mrs. P. Colquhoun, with their president, Miss Chase, in the chair.

Following the opening hymn and prayer, the Scripture reading was taken by Mrs. R. Buchanan. A chapter from the study book, "Doctors of the Desert," was read by Mrs. Wm. Martin and the Glad Tidings prayer given by the president. A very pretty solo, "In the Garden," was rendered as a vocal solo by Mrs. C. Jamieson.

During the business period, supplies for the annual bale were received and arrangements made for packing same.

The meeting concluded with the singing of a hymn and prayer by Mrs. A. S. Thompson.

The hostess served refreshments to the members and a very enjoyable social hour was spent.

Housewives Split Up Blame Communists

TORONTO, Sept. 23—(CP).—Attorney-General Conant of Ontario said today if Mrs. Bertha Lamb, president of the Housewives' Association of Canada had any evidence concerning activities of Communists in Toronto or Ontario he would investigate it. Mrs. Lamb last night announced dissolution of the organization because it was "systematically throttled by the forces of Communism."

"Whether another organization will be formed, I can't say," Mrs. Lamb said today. "There are still about eight of us loyal and we are trying to decide whether we will reorganize. If we do, it will certainly be along different lines than before."

Announcing the dissolution, Mrs. Lamb asked an Ontario government investigation and said Communist groups were pledged to arouse discontent in many national organizations.

MANY ONCE DEAF NOW HEAR AGAIN

Many who once were "Hard of hearing" have solved their problem through the prescription of a well known ear specialist. It is called AURINE EAR BALSAM. Before you invest in expensive hearing devices, try one bottle of AURINE EAR BALSAM. See if it doesn't help you, too. If you are hard of hearing, bothered by earaches, ringing and buzzing in ears. Get AURINE EAR BALSAM today. Relief is quick. Costs only a few cents a day. Money back if it does not help you. Sold at McDermid and Jurys Drug Store.

Boy Meets Girl In Germany

The little lady at RIGHT seems all at sea as she observes a school-mate don his gas mask for the daily gas drill that now is part of the German child's education. Fearing that the "Drang Nagh Osten"—drive to the east—may backfire in the face of Reichs Fuehrer Hitler, Berlin is taking extraordinary precautions against the day of possible enemy air raids. School children are instructed in the use of the gas mask under actual gas conditions.

District Correspondence

MARMORA

Mr. William Shannon spent a few days in Toronto this week.

Marmora High School girls' softball team and the boys' rugby team engage the corresponding teams of Madoc in the opening games at Madoc on Friday afternoon.

Miss Frederica Lyons of Ottawa is visiting her grandmother, Mrs. E. Feeney.

Mr. E. M. Gladney of Toronto renewed acquaintances here over the weekend.

CAVAN

Mr. Murray McCullough is a patient at Nicholls Hospital, Peterborough, where he had his tonsils removed on Tuesday. Mr. Winston McCullough of Cobourg is assisting in the store during his brother's absence.

Mr. and Mrs. Gordon Reynolds and children, Kenneth and Carolyn Ann Louise of Toronto spent the weekend with Mr. and Mrs. William Gray.

Mrs. D. J. Hunter and her friend, Miss L. Armstrong, spent a few days this week in Millbrook.

Mrs. David Fallis spent Tuesday with Mrs. D. J. Hunter.

Mr Mervyn Smith is on a trip to the west.

MILLBROOK

Miss May Attwooll, who has been quite ill, following a serious operation at the Toronto General Hospital, was so far recovered that she was able to be brought home last weekend.

Miss B. M. Turner, B.A., was in Toronto for the opening of the new St. Hilda's College, and met with a number of former classmates at the largely-attended event. Fifty years ago the first St. Hilda's was opened, then located on Euclid avenue. It has had but three principals in all that time: Mrs. Kirkwood, Mrs. Rigby, and the present incumbent, Miss Cartwright.

Inspector Rendall was in the village on Tuesday, paying an official visit to the Continuation School.

A meeting of the executive of the Durham County Trustees' and Ratepayers' Association was held at Orono on Friday evening to make arrangements for the annual public speaking competition, the county elimination contest to take place at Millbrook on November 4. Other dates to be announced later.

MADOC

Madoc Chapter of Royal Arch Masons with several visiting members attended divine service at St. John's Anglican church on Sunday morning. Rev. W. G. Hope Swayne delivered a very impressive address to the visiting brethren and special prayers for the peace of the world were offered.

Mrs. Arthur Nelson and little daughter of Kirkland Lake, who have been spending the summer at her old home in Ireland are visiting Mrs. Young in town.

Fairmount Enjoys Rally Day Service

(Examiner Correspondence.)

FAIRMOUNT, Sept. 22. — Rally Day service was held Sunday at 2.30 with a good attendance, the superintendent, Mr. C. W. Seymour, and Rev. C. L. Brown taking charge of the opening exercises.

Mr. R. F. Downey of Peterborough was guest speaker, and Mr. Cruickshanks soloist.

This year is celebrated as the fourth centenary of the use of the English Bible in the churches, 1538-1938. King Henry VIII of England, ordered that a copy of the Bible in England be placed in each church so that people might come and read it. That was the beginning of popular use of the English Bible.

After four hundred years it is sold more widely than any other book in the English language. Allan Downes, Betty Allin, Mildred Ballantyne and Gordon Morrison each gave a reading on the beginning of the Bible and the advances made inside the four hundred years, while this year the new graded lessons are being introduced and prepared for us in our Sunday schools after Oct. 1st which are based upon the Bible and the truths it contains.

This was followed by a recitation by Betty Turner and solo by Mr. Cruickshanks.

Mr. Downey was then introduced by Rev. S. L. Brown and gave an illustrated talk of the young pure life being blighted by the habits of this age and the remedy to remove these black spots. He concluded by saying better far to keep that pure crystal character from the beginning without a blot or a blemish.

Mr. R. G. Johnston and his sister, Miss M. Johnston, of Port Perry, returned home on Friday after spending a short time with their brother, Mr. B. Johnston.

Miss Muriel Hooton of Peterborough, spent the week-end with Mr. and Mrs. Wm. Hooton.

Mr. A. Johnston has completed the foundation for his barn and will be ready in another week for Mr. Faulkner and the carpenters.

Ontario's Apple Crop Up 11 Percent.

TORONTO, Sept. 23 — (CP) — Ontario fruit and vegetable statistics committee today estimated the province's apple production at 825,400 barrels, an increase of 11 per cent over 745,300 barrels last year. A gain of 37½ per cent in eastern Ontario's crop more than offset a decline of 23 per cent in anticipated production in the western part of the province.

Total plum production was estimated at 57,700 bushels, compared with 56,000 last year, the pear crop at 193,600, up four per cent. Grape production was figured at 30 per cent below 1937 because grapes had a one and two-bunch set compared with last year's two and three-bunch set. Also, slight mildew and leaf hopper injury was expected to affect development.

A five-per-cent boost in peach production, 552,000 bushels, was forecast. Grapes should gross 18,200 tons.

The committee said western Ontario's potato crop was of good quality but reduction would be lower than average. Tomato quality improved. In the east, potatoes are expected to yield above average with quality excellent. Onions, sweet corn, celery and carrots are good but the late cauliflower in the east are below average.

Deer Visit Guelph

GUELPH, Ont., Sept. 23—(CP).—Lots of nature in the raw in this city. Three deer were seen walking casually along Earl street at the western end. A pheasant flew through the window of P. Prigioni's home. The bird was caught and is being cared for by the family.

THE CANADIAN DEPARTMENT STORES LIMITED

C·D·S for Value In Fur-Trimmed Cloth Coats

No Charge For Delivery

Style Plus Economy!

Dashing, smart all-wool coats in "boucle" materials that will prove a magnet to those looking for style at an economy price! Luxurious collars and breast pocket trims of pieced Persian Lamb or Grey Wolf. Colors, navy, green and black. Sizes 14 to 20 and 36 to 42. Each $25

A Smart Choice for Fall in Our New Economy Priced Dresses

Fine woollens and many novelty rayon crepes. Smartly fashioned for Fall 1938 into tailored and dressy styles. Highlighting shirred bodices, pleated and flared skirts, and other smart details. Colors, navy, green, blue, wine and black. Sizes 14 to 20 and 38 to 44. Each 2.98

—2nd Floor, C.D.S.

Trim New Hat Styles

Catchy little numbers in Rollers, Bretons, Sailors, Off-the-Face and matronly styles, with tricky ribbon and feather trimmings. Autumn colors and black. Sizes 22 and 23. Each $1

"Stormtwill" Sport Jackets

Have one now for smart town and country wear—and later for Winter sports. Of closely woven, weather-resisting cotton twill in Garmisch style with hip clips for slacks. Colors navy, oyster, turquoise and natural. Sizes 14 to 20. Each 5.95

Rayon-Satin TOPETTES Specially Priced!

Saturday Each ..... .69

A lucky special buy—a lucky price for those who want several of these smart rayon-satin topettes to give fashion variety to Fall wardrobes. Two becoming styles. They'll help do wonders in disguising a last season's frock—in lending the rich color accent that the new suits demand. Self sash attached. Adjustable sizes. Seven Autumn colors and white.

New Fall Handbags

Dashing new fashions in simulated leathers that represent outstanding value—wide choice at this pleasingly low price. New frame styles, envelopes and pouches. Black, navy, wine, brown, leather tan. Many zipper styles. Each $1

Special! Fabric Gloves

A clearance group consisting of a host of smart slip-on and cuff styles with a good assortment of trimmings. Brown, beige, grey, black and navy in the lot. Of Chamo-suede (fabric). Sizes 6 to 8 in the lot. Special, pair ..... .29

Special! Real Kid Gloves

Ordinarily higher-priced samples in smart novelty designs. Mostly gauntlet slipons—others short wrist length styles—but all unusual value. Black, brown, navy, wine and green in the lot. Sizes 6 to 7½. Special, pair.... 1.69

Real Silk Hose

"Subs" of Regular .69-.85 and 1.00 Lines

A good choice of smart Fall shades in this special selling! All full-fashioned, in chiffon and service weights. It will be worth your while to shop early for best color selection. Sizes 8½ to 10½. Special Saturday, pair ..... .59

CANDY SPECIALS

Chocolate Miniatures, Dixie Chocolate Caramels, Chocolate Peanut Cluster ..... lb. .20

Extra! Mouth Organs ..... each 9c

—Main Floor, C.D.S.

SPECIAL!

Colored Border Hemstitched

Pillow Cases

Pair 67c

We expect a quick sell-out of these fine quality cotton cases, so be sure to secure yours early! Size about 42 by 33 inches with hemstitched hems and plain and print colored borders. Special, pair .67

All-Wool Crepe

Smart for street or sportswear. In wine, dark green, navy, brown, black. About 54 inches wide. Yard 98c

—2nd Floor, C.D.S.

New Imported "Pin Money" Shoes

Styled in New York and Boston

They have exactly the touches you'll want on your shoes—a contrasting piping, a different toe style, bright patent lacings—scores of new fashion ideas you'll be thrilled to find in shoes of this price. Black, brown and navy suedes in medium widths, Sizes 4 to 8. Pair $3

—Main Floor, C.D.S.

Men's Fall Topcoats

LOOK! Fine woollen tweeds made up into the smart raglan and slipon styles you are looking for. And look at the low price! Only 9.95 each. Colors brown, grey and fawns. Sizes 35 to 46. Each 9.95

Men's & Boys' Trench Coats

The popular trench style swagger coat to wear as a raincoat or for every day Fall wear. Of double texture cotton material, finished with checked lining. Fawn or blue. Sizes 34 to 44. Each ....

Men's 5.95 Boys' 4.95

—Main Floor, C.D.S.

Acme "Queen" Wood Heaters

It is the type of heater that possibly can give you more heat and lengthly service than any other stove like it at the price. It is a heater that is capable of giving great heat and the large feed door and top opening allow burning big, rough chunks of wood with little cutting. Think of the convenience—and the coziness you will get from blazing cordwood sticks up to 28 ins. long! Body is heavy sheet steel, lined with cast iron about 8 ins. high. A nickel-plated top ornament covers an 8-inch cooking hole. Each 17.85

"Trade-In" Radios

Specially Priced!

3.75 to 29.50

Clearing about 15 sets at half regular prices which should sell them early in the day! Mantels, consoles, table models and a combination phonograph-radio. A few battery sets in the group. Only one-of-a-kind so be early for best selection. Special, each ..... 3.75 to 29.50

—Basement, C.D.S.

9 O'CLOCK SPECIAL

Clear Glass Tumblers

Reg. 6 for .49! Be early for your supply of these fine tumblers with cut edge border. Special, each 5

—Basement, C.D.S.

Cotton-Filled Mattress and "High-Riser" Spring

Saturday, the Two 9.95

Mattress is evenly packed and neatly covered with sturdy cotton ticking. Firmly tufted and finished with roll edge. Springs have tubular sides and sturdy cables, attached to steel angle end with resilient helicals. Sizes 39, 48 or 54 inches. The two 9.95

Unfinished Kitchen Chairs

Built from kiln-dried hardwood with firmly braced legs, solid seats and backs. Ready to paint. Each 1.10

—Basement, C.D.S.

MEN! A Clothing Opportunity!

New Fall 2-Pant Suits

Need a new Fall suit? A suit with out-of-the-ordinary style and workmanship for the price? Then be at the C.D.S. Saturday for this offer! Choose from a variety of smart woollen patterns in dark greys and browns. Single and double breasted models, for men and young men. It's a clothing opportunity just made for you if you want a new Fall suit at an economy price. Saturday, 2-pant suit 16.50

—Main Floor, C.D.S.

EATON *Made-to-Measure* CLOTHES

Sweeping to New Peaks of Popularity Across Canada, EATON Fall Clothes Feature Scores "Value" Triumph

MEN'S 2-TROUSER SUITS

Hand Cut and Made-to-Measure From New Fall Fabrics and Made to the New Fall Styles.

$26.00 4 PIECE SUIT

With One Pair of Trousers $24.50

Since we offered this great Fall feature MADE-TO-MEASURE SUITS WITH TWO PAIRS OF TROUSERS hundreds on hundreds more have taken advantage of the remarkable value to become acquainted with these suits. Make it a point to drop in to our Made-to-Measure Dept., see the new fabrics . . . the new styles and patterns for Fall and take advantage of this Fall feature . . . right away!

Other 3-Piece Suits at 29.50 and 35.00

THE T. EATON CO LIMITED

THE CANADIAN DEPARTMENT STORES LIMITED

Findlay CUSTOM-BUILT HOME HEATING

is "custom built" for YOUR home, to give you comfortable, healthy warmth in EVERY ROOM with minimum fuel expense.

NO COLD CORNERS . . NO OVEN-LIKE ROOMS

FINDLAYS LIMITED
Furnaces - Air Conditioning - Stoves - Ranges
CARLETON PLACE - Since 1880 - ONTARIO
For full information enquire at

GRAHAM & WELLS, 134 Hunter St.—Phone 1229

Tomorrow
FAIR.

The Peterborough Examiner

Last Year
MAXIMUM 86 - MINIMUM 60

VOL. LXXX, No 223 | PETERBOROUGH, SATURDAY, SEPTEMBER 24, 1938 | ★ | PRICE THREE CENTS

'PEACE UP TO PRAGUE'---CHAMBERLAIN

Czechs Mobilize 1,500,000 In General Call To Arms, Prague Prepares For Raids

First Line Reserves Hurry To The Colors; Military Trucks Rumble Endlessly Through Crooked Streets Of The Capital

PRAGUE, Sept. 24 (AP).—Czechoslovakia mobilized itself and an army estimated at 1,500,000 today.

Fears, excitement and war preparations gripped the republic. Six hours were given to bring the normal standing army of 180,000 to nearly 10 times that figure.

First line reserves and some second line reserves hurried to the colors. Military trucks rumbled, seemingly endlessly, through the crooked streets of this ancient capital.

Trains for Troops Only.

All trains were reserved for assembling soldiers. Excited enthusiasm burst forth as the nation sprang to arms upon announcement of the mobilization order at 10.26 p.m. last night (5.26 p.m. EDT Friday). President Edouard Benes ordered the preparations after Premier Jan Syrovy told his ministers, "The time has come for this republic to defend herself."

The nation was electrified by this announcement, broadcast after the Czech Anthem was played:

"The most important and devisive moment has arrived.

"Success depends on all of you. Expend all your powers and your fortunes in defence of the state.

"Do all the state demands of you. Be calm and firm. Tolerate no prophet of gloom. Suppress fickleness. Our battle is just.

"It is just to battle for our freedom and independence. Free Czechoslovak lives."

Millions of Czechoslovaks had awaited tensely for that statement and received it with an enthusiasm contrasting sharply with the dejection or anger they felt over former Premier Milan Hodzas' decision to surrender at Chancellor Hitler's demands the Sudeten German areas.

Cheers Echo Troops.

Men rushed from restaurants, leaving meals unfinished. Thousands of men, women and children hurried into the streets, where they stood for hours cheering the departing soldiers. The soldiers cheered as loudly as anybody.

Everybody wanted to do something. Taxis were commandeered to help the troop movements. Street cars were stopped or rerouted. Automobiles and buses were filled with hurrying soldiers.

Motor vehicles had blue lights as air raid precautions. Darkened streets emphasized the fear that such raids might come at any time. Electric signs were shut off. But there were no airplanes over Prague last night.

(CZECHS MOBILIZE)
(Continued on Page 2, Column 4)

Hitler's Letter Said His Last Offer

BERLIN, Sept. 24—(AP)—A semi-official press release today observed that Hitler, in the memorandum, once more put Germany's demands in the most precise terms possible and in such a manner that it was apparent Germany did everything possible to bring about a peaceful solution.

Hitler's memorandum, the press release continued, contained suggestions for carrying out what already has been conceded to Germany by Great Britain and France and what was accepted by the Czechoslovak government of Milan Hodza before its resignation.

Hitler's memorandum, however, was said to be positively Germany's last offer to Czechoslovakia.

If the Czechoslovaks now decline, the press release said, they would carry the responsibility for all that might follow.

If the Czechs agree, peace would be preserved, it stated.

600 Czechs As Hostages

The official German news agency said the Sudeten German free corps arrested 600 Czechs as hostages at the frontier, threatening to shoot them if Sudeten towns were shelled.

The agency said the free corps troopers arrested the Czechs when they learned of the return of Czech troops to Rumburg, Warnsdorff and other places along the Silesian border. Czech artillery, it said, had trained cannons on these towns. The Sudetens warned the hostages would be shot if the towns were shelled.

Another dispatch from Neustadt, upper Silesia, said a group of Czechoslovak army engineers were arrested after crossing the frontier on a truck loaded with explosives.

Destroying Bridges.

The dispatch said the men had orders to destroy bridges on the

(HITLER'S LETTER)
(Continued on Page 2, Column 5)

May Try Hines

Judge Charles Nott, senior jurist of New York's general sessions court, is pictured ABOVE. He has been mentioned as the likeliest to preside at the new trial of Tammany boss James J. Hines. Judge Ferdinand Pecora formally transferred the case to general sessions at the request of District Attorney Dewey.

Hungary Closes Czech Border, Troops Called

BUDAPEST, Sept. 24.—(AP). — The British Legation in Budapest had a train ready to-day to evacuate British subjects in an emergency.

The United States Legation made similar preparations. The American train was ready to leave immediately for the coast. (Trieste, Italy, on the Adriatic sea is the nearest port).

The Hungarian-Czechoslovak border was closed. Farmers living near the frontier were barred from working in their fields.

The Czechoslovak army moved strong reinforcements into position at the border. Reports reaching Budapest said that at sunrise the entire frontier appeared to be a solid wall of barbed wire, steel and concrete.

The foreign office, in a statement issued 12 hours after Czechoslovakia mobilized her army, declared:

"The Hungarian government has not been frightened by Czechoslovak mobilization and will keep up its minority demands on Czechoslovakia."

Posters informed the public in Budapest that air defence manoeuvres would take place later today and to-night and that those not complying with regulations would be fined. Police, as last night during a black-out of the city, will be armed with rifles.

Munitions Move Up

Czechoslovak railroad tracks near the border were filled with freight cars which during the night brought artillery, munitions and other equipment to the augmented military force.

Machine-gun nests were said by Hungarian and Slovak refugees reaching Hungary to have been established in numerous farm houses, residents of which had fled leaving their livestock behind at the disposal of the army.

Roads leading across the frontier were barricaded with barbed wire

(HUNGARY CLOSES)
(Continued on Page 2, Column 7)

Rail Lines Cut, Asch Food Low

ASCH, Czechoslovakia, Sept. 24. — (AP).—Czechoslovak border patrols and Sudeten fighters clashed at the frontier near Muelbach to-day.

The Sudetens tried to cross the border into Germany. Czechs chased, captured and took them back into Czechoslovakia.

The Czechs fired rifles, witnesses related. The Sudeten volunteer troops replied. No one apparently was injured.

Railway traffic between Germany and this section of Czechoslovakia was stopped early to-day, causing concern for the food supply in the isolated Asch area which has a population of about 60,000, mostly Sudeten Germans.

Mobilization in Czechoslovakia caused the disruption of train service.

The railways are operated by the German state railways into Czechoslovakia territory as far as Eger. Thus the last link between the Asch area and the rest of Czechoslovakia was cut.

Asch found itself between its own road barriers, which separate it from Eger, and the German customs wall.

Blocking of highways by Sudeten Germans meant that any food supplies must come in by rail. Merchants reported stocks of flour and other necessities were diminishing.

Rationing of gasoline began. Only two gallons for each automobile were sold at one time.

Paris Ready To Match Nazi Moves

Calls Another 300,000 Begins Clearing Out Border Towns

By John Lloyd
(Associated Press Foreign Staff.)

PARIS, Sept. 24 (AP) .— France today mobilized the vital covering troops that protect the country during general mobilization.

Evacuation of towns along the German frontier began.

Two full classes of reservists, numbering 300,000 men, were called to the colors in the partial mobilization, pushing the total of France's men under arms well over the 2,000,000 mark.

In moments of anxious tension all eyes were on Germany in fearful uncertainty as to whether Chancellor Hitler would wait for further developments in the Czechoslovak crisis or issue marching orders.

(The Havas News Agency said France has informed Germany it will meet every military move made by the Reich with a corresponding security measure).

Premier Daladier called the chief of staff, General Marie-Gustave Gamelin, to his office this morning, and the two were in conference as further events of the European drama were awaited.

It had been made plain that Daladier was ready to convert partial mobilization into general mobilization on a moment's notice.

No Call for Daladier.

Although a report circulated that Premier Daladier would fly to London to confer with Prime Minister Chamberlain, Foreign Minister Georges Bonnet said this afternoon that an invitation for such a trip had not yet been received.

At the German frontier, authorities first ordered evacuation of the 1,200 citizens of Bouzonville, five miles from the Saarland German frontier. The town was being turned over to the army as a base for one extension of the Maginot Line

Early in the afternoon big crowds of curious and relatives of departing soldiers massed around army headquarters in the Hotel des Invalides and the east railway station, where reservists were taking trains for the border.

(PARIS READY)
(Continued on Page 2, Column 2)

Three Bandits Grow Bolder

HAMILTON ,Sept. 24 (C.P.). — Successful in eluding capture on Thursday night after beating and robbing Herbert White of Hamilton whom they ambushed on Thursday night on a mountain brow road above Fruitland, three bandits last night became bolder and operated close to the city limits, committing three robberies within two hours as they swooped down on motorists who had parked their machines.

"The robbers eluded us, but every member of this department is sticking to the job until they are brought in," declared W. T. Moore, District Inspector of Provincial Police today, when he revealed his men, aided by Hamilton and Brantford police had collaborated throughout the night on an extensive manhunt.

Walter Don, William Tullock, and Michael Gluck were the motorists robbed by the trio in their swift exploits last night.

Hitler's Last Message To Chamberlain "Conciliatory–No Outside Demands"

Berlin, Sept. 24 (AP)

A MAN who saw a copy of Chancellor Hitler's memorandum to Prime Minister Chamberlain said today it was most conciliatory in tone and gave a basis for peaceful solution.

This informant said Hitler in no way included Polish and Hungarian demands on Czechoslovakia in the memorandum, given to Mr. Chamberlain at Godesberg as Germany's final stand on the Czechoslovak question.

In fact, the informant stated, these demands were not discussed by Mr. Chamberlain and Hitler at the meeting.

Eight days, the informant said, are envisaged for peaceful handing over of the Sudeten territory to Germany.

The informant said he was pledged to oath not to give this correspondent direct quotations from the text of the memorandum.

Hitler's demands, he said, were even less than those made at the meeting of Hitler and Mr. Chamberlain at Berchesgaden Sept. 15.

Six-Day German Ultimatum Given Czechs Says Duce

Week For Prague To Regain Sanity, Italy Told As Mussolini Warns 'Be Ready For War'

PADUA, Italy, Sept. 24 (AP).—Premier Mussolini revealed today Germany had served a six-day ultimatum on Czechoslovakia, expiring October 1.

Mussolini in a speech here did not detail the terms of the German demand. Presumably they were for the outright surrender of Sudeten territory.

The Duce cautioned his Fascist followers to be ready for war.

It would be a "very grave error," he said, if the "patient attitude of Germany should be interpreted falsely," indicating Hitler could not be expected to take fright.

Mussolini declared Berlin had manifested "supreme moderation."

"Germany has sent requests to Prague and has given until October 1 for a reply," he said. "There are, therefore, exactly six days for the Prague Government to resume again a way of sanity, for it would be truly absurd and even criminal that Europe's millions should be hurled against one another, simply to maintain the feudal lordship of Benes (President of Czechoslovakia).

"We know the democratic regimes fear responsibility because each is trying to unload it on the opposition party or on his neighbor.

Settlement Due

"In the so-called totalitarian regime this shifting of responsibility is impossible. The problem now placed before the consciences of the peoples must be settled in integral and definitive manner.

"There is time for this solution," Mussolini continued, "and if the conflict must nevertheless break out there is a possibility of localizing it.

"But it happens in these days that more or less influential parties and tendencies in western countries contend that this is the opportune moment to take a stand and settle accounts with the totalitarian states.

"In this case these parties and tendencies will find themselves confronted by two countries but the two countries which will form a single bloc.

"And if in Italy there should be some of those whom I call men who stand perennially behind shutters—those whom I call morally bourgeois—I declare they immediately will be placed hors de combat."

"I know all of you are ready for any eventuality," he shouted in a speech before 300,000 Fascist Blackshirts.

When his legions roared back their approval, Mussolini concluded "this reply of yours, this oceanic cry, has been heard at this moment by the world."

Mussolini, taking a pessimistic view of the European crisis, declared Czechoslovakia's new military premier, Jan Syrovy, is "too great a friend of Moscow."

Fleet Ordered To Sea Unexpectedly

LONDON, Sept. 24.— (AP). — Great Britain sent her largest fleet in 15 years into northern waters to-day as Prime Minister Chamberlain returned from his peace talks with Chancellor Hitler, declaring that upon peaceful solution of the Czechoslovak problem "turns the peace of Europe in our time."

Some 40 ships of the home fleet put to sea suddenly from Invergordon, as France ordered 300,000 more men to join her 2,000,000 already under arms.

Join the Home Fleet.

During the night and to-day two flotillas of destroyers joined the home fleet, which stretched for more than eight miles as it sailed away.

The fleet which joined so suddenly in the precautionary preparations, officers said, had arranged to attend the Highland games at Invergordon to-day. The massed bands of the fleet were ready to play when orders suddenly cancelled the program and the men were recalled to their stations.

Some sources reported the fleet was bound for Scapa Flow, famous Great War base.

Refugees Arrive.

The first group of British "refugees" from Czechoslovakia landed at Croydon airoprt during the night.

The party of 19, including the families of British Legation officials, arrived aboard the Imperial Airways liner Hercules urgently summoned to Prague Thursday.

"There was no scare in Prague when we left," declared R. J. Stopford, member of Viscount Runciman's dissolved mediation mission, who returned on the plane.

"The British people who came back returned purely as a precautionary measure. Some are still there. The consulate has made arrangements for them to leave if necessary."

At the same time the Mediterranean fleet concentrated 33 warships at Alexandria, Egypt, ready to move at a moment's notice. Previously various units of this fleet had scattered through the Mediterranean on courtesy visits.

The navy cancelled all leaves. The army and the air force also were said to have taken "certain precautions."

Believed Wounded

TORONTO, Sept. 24. — (CP)— Police combed High Park district early today for two safebreakers who stole $10 from a west-end (Joy Oil) gasoline station. One of them was believed to have been wounded by a police bullet, fired as the pair escaped from the building.

A pick-axe, crowbar and sledge-hammer were found in the service station, and the top of the safe was broken.

Last Minute News Flashes

WARSAW—The Polish-Czechoslovak border was closed today. The Daily Prague-Warsaw airplane did not leave Prague. The afternoon train from Prague should have been at Warsaw at 1 p.m. but did not arrive. Two leading Polish newspapers insisted Poland was acting independently and without any basis of understanding with Germany in the Czechoslovak crisis.

Syria is ha[illegible] difficulties over customs taxes.

Strain Of His Conferences Shows On Premier As He Lands In London

Joint Communique Issued With Hitler Adds Little Light To Situation; No German Promises Reported Made

By J. F. Sanderson (Canadian Press Writer.)

LONDON, Sept. 24—(CP Cable).—Peace or war in Europe now hangs in the balance while the Czech government considers Chancellor Hitler's latest proposals, which were handed to Prime Minister Chamberlain at Godesberg late last night.

The British Prime Minister arrived back in London this morning, looking grave and tired, a short time before the cabinet assembled to review Hitler's latest price to maintain peace.

There was nothing official here on the terms of Hitler's latest proposals, which have been handed on to the Czech government by Great Britain without advice as to whether they should be accepted or rejected.

It was understood, however, that Hitler insists on seizing the predominantly German sections of Sudetenland with his army. While immediate reaction was gloomy, it also was considered that the Fuehrer's terms might be used for further negotiations and that all is not lost yet.

If the Germans and the Czechs could be persuaded to call off their massed troops, Hitler's demands might be used as the basis for further negotiations. If the Czechs agreed to let him occupy the predominantly German areas he might be willing to negotiate the other points without resorting to war.

Two hundred persons greeted the Prime Minister at Heston airport. On his first mission to Germany Sept. 15 a vast throng cheered his departure.

First Move is Report to Cabinet.

The Prime Minister made this statement before a microphone:

"Our first duty now that I have come back is to report to the British and French governments the result of my mission, and until I have done that it will be difficult for me to say anything about it.

"I will only say this: I trust that all concerned will continue their efforts to solve the Czechoslovak problem peacefully, because on that turns the peace of Europe in our time."

By Fred Vanderschmit
(Associated Press Foreign Staff.)

Message Sent Prague.

GODESBERG, Germany, Sept. 24 (AP).—Prime Minister Chamberlain started homeward today from talks with Chancellor Hitler, whose new demands were understood to be already under way to Czechoslovakia.

As Mr. Chamberlain departed it was learned semi-officially, that the new German memorandum, nature of which was kept secret, was relayed to the Prague government during the morning.

Eight hours earlier, Mr. Chamberlain, after his final three-hour talk with Chancellor Hitler, announced he had agreed to place the memorandum before Czechoslovak officials, just as he previously put up to Prague the problem of finding a way to satisfy German demands and preserve European peace.

Mr. Chamberlain plainly showed the strain of the last two days as he stood in the bright mountain sunshine in front of his hotel before the departure and told a small crowd he was "exceedingly grateful" for his welcome.

Situation Up To Czechs.

In a statement, the Prime Minister said:

"The communique issued last night was, of course, an agreed communique.

"I am not in a position now to add to it. I am returning to London where I shall at once consult with my colleagues.

"During the next few days there is grave responsibility upon everyone concerned to consider very carefully the issues that are at stake.

"We must still make great efforts to save the peace of Europe."

"It is up to the Czechs; I cannot say it is hopeless," he said previously.

(STRAIN TELLS)
(Continued on Page 12, Column 5)

Darkening Warclouds Fail To Upset Calm of Britain's Millions

By Edwin Johnson
(Canadian Press Staff Writer.)

LONDON, Sept. 24—(CP).—Even as ominous rumblings of war drew closer and louder in the homes of Britain's millions, the spirit of the average man on the street, which has undergone the severest strain in recent days, remained comparatively buoyant and hopeful today. He was fully cognizant, however, of the gravity of the situation.

Workers streaming by bus and underground to offices and factories buried themselves in their papers, which in bold type related the dramatic end of the Chamberlain-Hitler talks at Godesberg. They learned of the significant mobilization orders and increased troop concentration on the Czech frontiers, the emergency measures in their own country, and almost everywhere the dread word "war" stared them in the face.

Amid this gloom and suspense, however, the average citizen clung desperately to the hope that Prime Minister Chamberlain would yet succeed in his mission of peace. They were heartened by the prime minister's statement at the conclusion of last night's final meeting with Chancellor Hitler: "You cannot call this a complete breakdown: and again, as he left for London: "We must still make Great efforts to save the peace of Europe."

(DARKENING)
(Continued on Page 2, Column 3)

London Couples Rush To Get Married Before War Breaks

London, Sept. 24 (AP)

REGISTRAR OFFICES were deluged today with a rush of couples getting married "before war breaks out."

At the Caxton Hall office there were two long lines—one to the marriage licence window, the other to the gas mask fitting depot.

Some couples went directly from being married to be fitted for gas masks.

The Weather

The Examiner Barometer	Peterborough Temperatures	
6 a.m. - - 29.16	To-day:	
	Night low -	53
	6 a.m. - -	57
	Yesterday:	
	Highest -	78
	Lowest - -	48
	One Year Ago:	
	Highest -	86
	Lowest - -	50

First day of Autumn (yesterday) was marked by most sunshine hours since September 11. Abnormal rainfall of Wednesday-Thursday brought forth a request as to September rainfall. Answer:

Inches.

Average for past 38 years. 2.66

This month's volume.....	5.04
This week's volume.....	3.52
September, 1934	6.11
September, 1925	5.92

Weather Forecast

Lower Lake Region and Georgian Bay —Fair to-day and Sunday; cooler to-night; fresh northerly winds to-day, becoming moderate variable on Sunday.

Northern Ontario — Fresh north-west winds; fair and cool. Sunday: Fair, with slowly rising temperature.

Ottawa and Upper St. Lawrence Valleys — Fresh northerly winds; fair and cool to-night. Sunday: Northerly winds; fair and comparatively cool.

Lake Superior — Moderate northerly winds; fair and comparatively cool. Sunday: Moderate winds; fair and becoming a little warmer.

Sun—Rises at 6.06 a.m., Sets 6.13 p.m.

International News At A Glance

(By The Canadian Press)

PARIS—France calls 300,000 men to colors, last step before general mobilization; has more than 2,000,000 under arms.

PRAGUE — Czechoslovakia mobilizes 1,500,000 men against possible German invasion.

LONDON—Home fleet steams to sea; Prime Minister Chamberlain returns from Hitler meeting, summons Cabinet.

BERLIN—Hitler stand reported conciliatory; way seen still open to preserve peace.

PADUA, Italy — Mussolini declares Germany gave Czechoslovakia six-day ultimatum.

GODESBERG—New, undisclosed German demands reported already on way to Czechoslovakia.

ASCH—Czechoslovak border patrols and Sudeten German fighters clash near frontier; German-Czechoslovak railroad service halted.

MALTA—British Mediterranean naval base put on virtual wartime basis.

BUDAPEST—Hungarian - Czechoslovak border bristles; highway and telephone communications broken.

WARSAW—Poland apparently pressing independently for annexation of Polish-inhabited areas of Czechoslovakia.

Noted Chemist And Wife Perish In 19-Storey Suicide Leap

NEW YORK, Sept. 24—(AP)—The 19-storey death plunge of Dr. Raemer Renshaw, 58, New York University chemistry professor, and his wife, 50, from their hotel apartment was listed today by police as double suicide. Police said the couple apparently had leaped hand-in-hand shortly before midnight.

Dr. Renshaw, noted in the field of chemical research, was fully dressed. His wife was unclothed. Police said no notes were found.

Dr. Renshaw's specialty was organic chemistry, in particular the chemical functioning of the blood and the endocrine glands of human beings. In September, 1937, he described to the American Chemical Society in Rochester a drug, acetylcholine, which, he said, might cause a whole army to faint by lowering the blood pressure of the soldiers.

During the brief period of unconsciousness after shells containing acetylcholine had burst the troops who were affected could be captured easily, Dr. Renshaw suggested. He thought his discovery might make war less barbarous.

Silk textiles produced in Japan in a recent month were valued at $8,444,500.

Robbing Pensioner Gets 3 Brothers Jailed With Lashes

Yorkton, Sask., Sept. 24 (CP)

THREE BROTHERS, Alphonso, Eugene and Oliver Bernier were each sentenced to one year in Regina jail with four lashes for robbery with violence when they appeared in court yesterday. They were accused of robbing Remi Goulet, 81, old-age pensioner at Kelvington, Sask., district early in 1937 of $400 in cash.

Goll Is Acquitted

GUELPH, Ont., Sept. 24 (CP)— Wilfred Goll, 23, of Carlsruhe, was acquitted of a charge of manslaughter by an assize court jury here today. The jury was absent 22 minutes. Goll was charged in the death of William Copeland, 72, Harriston district farmer. The two were involved in a scuffle last February when Goll is said to have hit Copeland with a pair of horseshoes. Copeland died June 16.

"I feel a great deal of pleasure in discharging you from custody," said Mr. Justice John M. Godfrey.

Ancient Sarcees Adopt Jenny Morris Who Becomes Princess Shining Star

Calgary, Sept. 24 (CP)

JENNY MORRIS, London mother of the famed Princess Patricia's Canadian Light Infantry is an Indian Princess today—Sa-Sha-See, Princess Shining Star of the ancient Sarcee tribe.

At a colorful ceremony yesterday "Jenny" became the first white woman ever to be so honored when Pat Grasshopper, a member of the tribe, placed a feathered and crimson-trimmed head-dress on her head at the Sarcee Reserve near Calgary.

Jenny met the squaws of the tribe including Bessie One Spot, Sophia Many Horses, Mary Big Belly and Mae One Spot.

Press Attitude Swings Against Hitler

By Guy Rhoades
(Canadian Press Staff Writer.)

LONDON, Sept. 24—(CP Cable)—The swift developments at Godesberg which left Prime Minister Chamberlain in possession of Chancellor Hitler's "final German position" to transmit to Prague also left most British papers without time to comment on the changed situation.

The Times (Independent) was among the exceptions. It noted: "An 11th hour agreement was still not to be reckoned a complete impossibility."

But, the newspaper added, if the controlled German press which is violently campaigning against Czechoslovakia "has faithfully stated German policy, here is an issue whereon every British citizen without exception knows where he stands."

The Daily Express (Independent) said:

"For Britain one thing is clear. The issue does not come before us in any event, whatever the outcome of negotiations with Germany, until France takes her decision. And we know where the issue would be determined on our account. The House of Commons is the proper place for grave decisions of national policy. In the House of Commons 24 years ago, a similar issue was put to the elected representatives of the people. If we should be put to the same test once more, we shall see a strange reversal of judgments. For among those who would speak of war we should find Liberals and Socialists. And speeches made against it, of course, would come from the right wing of British politics."

Just a Pretext?

The Daily Herald (Labor):

"Is this claim that the Sudetens must be united with the 'German motherland' a mere pretext, hiding the intention to try to smash, dismember and destroy the whole Czechoslovakian republic?

"If it should be, the whole attitude of the French and British governments must change. The chal-

(PRESS ATTITUDE)
(Continued on Page 12, Column 3)

Canadian Legion Notes

"A chiel's amang ye takin' notes, and, faith, he'll print them.—Burns.

The monthly meeting of the branch on Monday was fairly well attended in spite of the wet evening and we are much indebted to Com. Ross Hood for showing his colored film of the Toronto reunion.

Art. Thomas gave a very fine display of card tricks and not the least mystified was his assistant, Dan Douglas, who has been dreaming of card tricks ever since.

Plans for the Armstice dinner on Remembrance Day was left in the hands of the entertainment committe to bring in a rport.

The whole executive has been formed into a Poppy Day committee and plans are being laid to put the day over in a larger way than ever, and it is expected that the members will get behind the executive.

The notice re the formation of a concert party has aroused some interest and Com. H. C. Lord (Phone 1325M) has a number of names and would like to hear from any one interested as we think there are a number of potential Pat Raffertys and Red Newmans among the ex-service men of the city.

The Legion euchre drive held on Thursday was a success in spite of the elements and the president and officers were greatly gratified by the attendance of the public and can assure them that it will be even better in the future and that anything we can do to make our patrons more comfortable will be done. If our patrons have any suggestions to make that will improve the evening we will be glad to hear from them.

Some persons have the impression that the euchre drive is limited to members of the Legion but that is not corect as we most cordially invite the people generally.

The entertainment and recreation committee will meet on Tuesday evening next at 7.30. There is some important business and a full meeting of the committee is desired.

A meeting of the carpetball players will be held on Tuesday eve next at 8.15 to make arrangements to enter the teams in the City Carpetball League. Art Thomas has been appointed skip of No. 3 team so please take notice.

It has been suggested that we might run a bridge or euchre party for the ladies on one afternoon of each week, we will consider the matter but would like to hear from a few ladies as to what they think of the suggestion, phone 141.

"YOUR APPLE A DAY THE PURITY BREAD WAY"
NEW! ANOTHER TASTE SENSATION FROM THE HOUSE OF PURITY.
Purity APPLE BREAD
PURITY BAKERIES LIMITED
Peterborough 640

Pasteurization of Milk

In accordance with the Ontario Statutes, 1938, Chapter 30, and the regulations made by the Ontario Department of Health no person shall sell, offer for sale or deliver in the City of Peterborough milk which has not been pasteurized in a pasteurization plant to which the Department has issued a certificate of approval on or after October 1st, 1938, and no person shall sell, offer for sale or deliver milk which has not been so pasteurized in the following areas in the vicinity of the City of Peterborough after the said date, namely, the area in the Township of North Monaghan bounded by the City of Peterborough, the Otonabee River, Cameron Street, Western avenue, and Provincial Highway No. 28; and the area in the Township of Smith immediately north of the City of Peterborough and bounded by the following streets:—Wolseley, Stewart, Bellevue, Barnardo and McLennan.

S. R. ARMSTRONG
Secretary, Local Board of Health

MORE ABOUT—
Paris Ready
(Continued from Page 1)

Today's partial mobilization order, which completed France's vital covering troops that protect the country during general mobilization, applied to classes which were released from training last October and October, 1936. They may be recalled automatically by the army high command without the formality of ministerial decree.

Order Comes As Surprise.

Crowds of young men mixed with a few said-faced women began milling about the two by three feet notices which were plastered in twos and threes on official bulletin boards, and stopped to read.

Most men gave a little gasp when they saw the significant crossed tricolors at the top of the mobilization notices.

Those affected, for the most part, shrugged their shoulders and turned to go home for a quick visit and farewell before reporting for duty.

Women among the crowds, many carrying market baskets for early morning shopping, were most visibly affected. Their faces were white as they, too, turned homeward, many to break the news to sons and husbands.

At the same time Daladier announced requisition of trucks, automobiles, and horses, had begun in certain sections of France.

10 Divisions To the Front?

The communique stated frankly that today's mobilization was ordered because "evolution of the foreign situation has led the government to reinforce precautionary measures already taken to assure security of our northeastern frontiers."

A semi-official explanation said troops were being called up to bolster covering troops behind the frontiers, where troops already were under arms at battle posts.

Reports circulating in well-informed circles close to the government last night said 10 divisions had been ordered to the German frontier to reinforce troops already on duty in the Maginot line or border fortresses.

British Tars Get Call Off Leave

LONDON, Sept. 24—(CP Cable).—The Canadian Press learned today from a source close to the government that certain precautions have been taken by the admiralty, in addition to those already known, involving the recall of a certain number of men from leave to bring up a few ships to full complement.

Precautionary measures were also understood to have been ordered for the Royal Air Force.

A reporter for The Canadian Press last night met a group of uniformed sailors walking on a street in East Finchley with kit bags on their backs.

"So your leave has been cancelled, eh?" said the reporter.

"Yes—how the hell did you know?" shot back a petty officer.

Traffic Court Held In Campbellford

(Examiner Correspondence.)

CAMPBELLFORD, Sept. 24 — A local youth found that driving without a permit was very poor policy. The boy pleaded guilty and was assessed $10 and costs by Magistrate O. A. Langley, K.C. Only two other cases were heard, both for traffic violations. For driving with defective brakes a township resident paid $10 and costs and for failing to stop before entering a through street a Roseneath resident a similar fine.

DATE IS CHANGED

KITCHENER. — Public school athletes here will have their field day October 5 instead of the following day. The school board in this city where so many residents are of German descent learned Oct. 6 was a Jewish holiday and about 20 Jewish athletes could not compete. Rather than ban them, the board set the date forward a day so all could participate.

Army Occupation Said Main Hitler Demand

LONDON, Sept. 24 (C.P. Cable).—Peace or war in Europe now hangs in the balance while the Czech Government considers Chancellor Hitler's latest proposals, which were handed to Prime Minister Chamberlain at Godesberg late last night.

There is nothing official here on the terms of Hitler's latest proposals, but they are understood to include the following:

1—Immediate occupation by the German army of Sudeten areas which are predominantly German;

2—Withdrawal of the Czech army from enumerated Sudeten districts which are not so predominantly German and a plebiscite under an international commission by November 30 to determine their future sovereignty;

3—Czech demobilization;

4—Acceptance of all terms must be made within five days, with war the only alternative.

MORE ABOUT—
Darkening
(Continued from Page 1)

War With Germany Sure

There is a considerable element of the populace inclined to view war with Germany as inevitable some day and take the attitude that Hitler's intransigence at Godesberg has shown conclusively he is not concerned with Britain's friendship. They declare that if Hitler's ambitions for world hegemony have to be throttled, it is just as well to have a showdown now while Great Britain and France are able to meet the challenge.

But the average man on the street shrinks from the horrors of possible war and feels that while even the slimmest chance of ensuring peace with honor and justice remains, no efforts should be spared in that direction.

Most Britons remembered all too well the terrifying experiences of the last war. They had not forgotten the shriek of the air raid siren, the droning raider, the crash of bombs, the long casualty lists, and the departure of loved ones for active service.

Thousands Pray

And thousands have thronged churches throughout the land during days of trial to pray the country would be spared the anguish of warfare.

Many were inclined to take fatalistic view of the situation. "If war comes there is nothing we can do about it," they said, while a jobless man marching in a business street caused considerable amusement with the following placard: "War will solve the unemployment questions; join ARP" (air raids precautions organization).

Orderly parades have also been staged at several points in the metropolitan area in protest against the inadequacy of bomb shelters. Women in Islington last night marched through the streets carrying posters demanding immediate government action.

Other placards called for "A.R.P. shelters or R.I.P." "Dig or die," and "trenches and shelters threaten no one."

Over the week-end Labor organizations have arranged to hold nearly 3,000 meetings to demonstrate against "the shameful sacrifice of the Czechoslovakia people to Hitler's threat of war."

Today's press brought another flood of letters to editors on the crisis. The Yorkshire Post, however, carried the following note on the page usually devoted to reader correspondence: "In view of the serious developments in the situation in Europe, letters on the recent negotiations are today withheld from publication."

Sports Go On As Usual

Meanwhile, Britons were set for another weekend of suspense, but notwithstanding the gathering clouds they turned to the usual Saturday afternoon diversions. From all parts of the country came reports of record crowds streaming to football grounds and other sports fixtures.

Around Whitehall and Downing street anxious crowds gathered, although Downing street itself was barred to the public. Men and women paraded bearing anti-Hitler placards. Other paraders bore notices demanding the recall of parliament and handbills were distributed urging support of the Czechs.

The executive committee of the League of Nations union issued a statement declaring: "The German demand for dimemberment of Czechoslovakia is, we believe, part of a settled policy of domination of central Europe which will be carried out step by step unless peace-loving nations resolve it shall be stopped and return resolutely to the maintenance of law and resistance to force in the settlement of international disputes."

Collective Strength

Viscount Cecil, in a message to the Peace and Empire Congress in Glasgow, said: "Recent events show how vitally important it is that we should reestablish in full strength the collective system. Even the most sceptical must now admit that there is no other possible way by which peace can be preserved in dictator-ridden Europe."

Delegates were present from Canada, South Africa and India.

The city of Westminster opened special depots where residents could be fitted for gas masks.

In Croydon, official instructions asked all residents to go to the nearest schools Sunday for fittings. The instructions were displayed on movie screen and will be delivered from church pulpits tomorrow.

FORMER PRIMATE DEAD

WELLINGTON, N.Z. — (CP). — Rev. Dr. Churchill Julius, Anglican Archbishop and Primate of New Zealand from 1922 to 1925, died recently at 90.

"Upside-Down" Girl Grows Up

In New York to train for a dramatic career is Alyce Jane McHenry, who will be remembered as the girl with the "upside-down" stomach. Alyce, now 15 and quite a lovely young lady, as you can see, is staying with a friend in Newark, N.J.

Old Country Soccer Results

LONDON, Sept. 24—(CP Cable)—Results of old country soccer matches played today follow:

ENGLISH LEAGUE

First Division

Arsenal 0, Aston Villa 0.
Birmingham 1, Preston N. E. 3.
Blackpool 3, Grimsby Town 1.
Brentford 2, Sunderland 3.
Derby County 5, Stoke City 0.
Huddersfield T. 3, Everton 0.
Leicester C. 0, Bolton W. 0.
Liverpool 3, Leeds United 0.
Manchester U. 5, Chelsea 1.
Middlesbrough 4, Charlton A. 0.
Portsmouth 1, Wolverh'pton W. 0.

Second Division

Blackburn R. 3, Manchester C. 3.
Bury 3, Chesterfield 1.
Fulham 4, Bradford 0.
Luton T. 2, Sheffield U. 0.
Millwall 3, Plymouth A. 0.
Newcastle U. 1, Southampton 0.
Norwich City 4, Burnley 0.
Notts Forest 3, Coventry City 0.
Sheffield W. 1, Swansea T. 1.
West Brom. A. 4, Tottenham H. 3.
West Ham U. 6, Tranmere R. 1.

Southern Section

Third Division

Bournemouth 0, Southend U. 4.
Brighton 6, Exeter C. 1.
Bristol R. 1, Cardiff City 1.
Clapton Orient 1, Bristol City 1.
Newport C. 1, Aldershot 0.
Northampton T. 2, Notts C. 1.
Port Vale 3, Mansfield T. 0.
Reading 2, Ipswich T. 1.
Swindon T. 3, Watford 0.
Torquay U. 1, Crystal P. 2.
Walsall 0, Queen's Park R. 1.

Northern Section

Third Division

Barrow 2, Oldham Ath. 0.
Bradford C. 2, Accrington S. 1.
Chester 2, Barnsley 1.
Crewe Alex. 6, Lincoln City 0.
Doncaster Rovers 4, Carlington 1.
Hull City 4, Stockport C. 4.
New Brighton 1, Halifax 0.
Rochdale 5, Gateshead 2.
Rotherham U. 5, Hartlepools U. 1.
Southport 7, Carlisle 1.
York City 1, Wrexham 0.

SCOTTISH LEAGUE

First Division

Arbroath 3, Rangers 3.
Ayr United 3, Hearts 1.
Celtic 6, Raith Rovers 1.
Falkirk 4, Hamilton Academ. 0.
Hibernians 5, Aberdeen 0.
Motherwell 2, Queen's Park 0.
Partick Thistle 1, Queen of S. 2.
St. Johnstone 3, Clyde 2.
St. Mirren 1, Albion Rovers 1.
Third Lanark 3, Kilmarnock 3.

Second Division

Airdrieonians 2, Leith Ath. 1.
Alloa 4, Stenhousemuir 0.
Cowdenbeath 3, Morton 1.
Dumbarton 1, Dundee United 0.
Dundee 10, Forfar Ath. 2.
East Fife 7, Edinburgh City 1.
Kings Park 6, Brechin City 0.
Montrose 4, East Stirling 5.
St. Bernard's 3, Dumfernline 1.

IRISH LEAGUE

Glenotran 4, Derry City 2.
Coleraine 1, Ballymena U. 2.
Larne 4, Cliftonville 0.
Distillery 1, Glenavon 2.
Ards 4, Newry Town 2.
Linfield 2, Belfast Celtic 1.
Portadown 2, Bangor 1.

MORE ABOUT—
Czechs Mobilize
(Continued from Page 1)

War department officials worked at top speed to finish mobilization details within the specified six hours.

Fresh troops were dispatched to border regions to relieve soldiers tired after weeks of tense guard duty. Gendarmes and soldiers went to frontier cities such as Eger and Grasslitz where Sudeten German free corps members got control Thursday.

Sandbags were piled high around government buildings in Prague. Trenches were dug for ammunition for anti-aircraft guns. Prague, not far from the borders of four countries, fears air raids more than any other single form of attack.

Hospitals Marked.

Large red crosses were painted on hospital roofs. Refugees streamed into Prague fro mthe Sudeten German regions. Many Jews liquidated businesses here and hurried to get out of the country.

Martial law was invoked in Kapliz where tension mounted following the killing of an officer in disorders at nearby Brannau. Seventeen cities are now under military control.

A plane was chartered to take British subjects to Poland today.

The requisitioning of private planes, automobiles, horses and wagons for military use was authorized in the mobilization order, which was broadcast in Czech, Slovak, German, Hungarian, Ruthenian and Polish.

All civil aviation was halted. Censorship was clamped down on military information. The official bureau announced:

"Czech soldiers stand at every border stone during the whole frontier."

MORE ABOUT—
Hitler's Letter
(Continued from Page 1)

German side of the border. (The dispatches lacked verification from other sources.)

The number of refugees who had reached Germany from Sudeten towns increased to 127,800 last night.

Germany's crack air force unit, the Hermann Goering regiment, moved from Berlin, by way of Dresden, to some frontier station.

Troops moved through German Austria from Salzburg toward Linz, 125 miles south of Prague. Special air-raid precautions were taken at Linz.

Many private German firms received orders to place automobiles or trucks and drivers at the disposition of military authorities.

Konrad Henlein, Sudeten German leader, issued an appeal to Sudetens to disobey the Czech mobilization call.

CLERK ROBBED OF $9.20

WINDSOR.—Mike Chovan, 24, grocery store delivery boy, told police today he had been held up and robbed of $9.20 by three masked bandits, two of whom may have been armed.

"Two of them pressed what may have been guns, into my sides," Chovan reported. The men stopped him as he was returning from a fake call.

Lines Go Dead After Mobilization Order, Czechs Are Cut Off From World

London, Sept. 24 (AP)

CZECHOSLOVAKIA was cut off from telephone and cable and communication today as the crisis jammed the vast European communication network almost to the breaking point.

Cables to Prague have been unreliable, slow and under strict censorship all week, and just before midnight telephone lines were broken after the Czech mobilization order was issued. There was no indication when they would be restored.

The London-Prague telephone line has been overloaded several weeks with official calls. The Associated Press was forced to telephone from London to Berlin or London to Budapest for relay to Prague in 80 per cent of its calls.

Censorship was imposed in a curious manner. There was no way of knowing when censors were on the telephone lines or in which capital they were listening. Conversations in English were broken frequently or interrupted when words such as "mobilization," "Sudetens," "Nazis" or "fortifications" were spoken.

Cheese Quotes Produce and Livestock

WINNIPEG GRAIN.

WINNIPEG, Sept. 24 (C.P.). — Threatening war clouds on the German-Czechoslvakia border and continued good Canadian wheat export sales caused Winnipeg wheat futures to close higher yesterday.

Final quotations were 2¼ to 1⅝ cents higher, with October at 64, November 64¼, December 63⅝ to ½, and May 66⅝ to ¾ cents. The gains in the last two days were more than three cents.

Reports there had been invasion of Czech territory brought short-covering waves to the pit to push prices up more than 3 cents earlier but when these reports were denied recessions occurred.

Sudden darkening of peace prospects in Europe whirled Chicago wheat values up also 1⅞ cents, but war fright lessened later, and extreme gans shrivelled by half.

Canadian export business placed at 1,000,000 bushels yesterday. United Kingdom was reported as the best customer.

Liverpool's final prices were about 3 cents higher than Thursday. The close was 1¼d-1⅝d higher. Buenos Aires jumped 2 cents at noon.

A moderate turnover for No. 2 Northern was reported in the cash pit at Winnipeg but other top grades were scarce. Spreads closed unchanged.

Yesterday's Quotations

Wheat—	Open	High	Low	Close	Prev. Close
Oct. .	62¾	65¼	62¾	64	61⅞
Nov. .	63⅛	65⅜	63	63¼	62¼
Dec. .	62¾	64⅝	62⅝	63⅜	61½
May .	65¾	67⅛	65¾	65⅝	64⅞

TORONTO CHEESE

TORONTO, Sept. 24 — (CP). — Wholesale cheese prices were steady to-day, with dealers buying large, colored, paraffined and government grades at 14¼ cents.

Wholesalers offered cheese to retailers at the following prices: New, large, 16c; twins, 16¼c; triplets, 16½c; Old, large, 21c; medium, 20c.

TORONTO PRODUCE

TORONTO, Sept. 24 — (CP). — Wholesale prices (United Farmers Co-operative Co.) to-day were:

Eggs.—Grade A-large, doz., 32c; grade A-medium, 31c; pullets, 26c; grade B, 24c; grade C, 18c.

Churning Cream.—No. 1, lb. 20c; No. 2, lb., 18c.

Butter.—No. 1 solids, lb., 21c; No. 2 solids, 20c. No 1 prints, 22c; No. 2 prints, 21c.

Potatoes.—Bag, f.o.b in Toronto: New Ontarios, 70c.

Mill Feed.—Bran, 18; shorts, 20; middlings, 27.

TORONTO POULTRY

TORONTO, Sept. 24 — (CP). — Wholesale poultry prices were unchanged to-day.

FRUIT AND VEGETABLES

TORONTO, Sept. 24 — (CP). — Wholesale prices on fruit and vegetables were unchanged to-day.

EAST BUFFALO LIVESTOCK

Hogs, none; good and choice 180 to 210 lbs. quoted steady, $9.35.

Cattle, 300; holdovers, 100; good to barely choice, $9.75 to $11; grass fat steers, $7.75 to $8.75, plain to medium steers and heifers, $6 to $8; grass fat cows, $4.35 to $6.

Calves, none; vealers steady throughout week, $12 down.

Sheep, none; good and choice fat bucks included $8 to $8.50; fat ewes $3 to $3.50.

MONTREAL POULTRY.

Poultry prices to-day: Chickens, 5 lbs. up, frozen, milkfed A, 32c; selected B, 25c. Turkeys, 12 lbs. up, A, 31c; B, 29c; 10 lbs. down A, 27c; B, 25 to 26c; C, 20c. Fowls, 5 lbs up, A, 24c; B, 22. (Poultry prices nominal).

Degrees To Be Given Visiting Pastors

TORONTO, Sept. 24—(CP)—Fraternal delegates from United States churches addressed delegates to the eighth general council of the United Church of Canada at the business session this morning. Varied activities are scheduled for the remainder of the day.

In the afternoon a special convocation will be held at Victoria University when honorary degrees of Doctor of Divinity will be conferred on Very Rev. Dugald Macfarlane, fraternal delegate from the Church of Scotland, Bishop Paul B. Kern, representative of the Methodist Episcopal Church, South, and Rev. William E. Gilroy, editor of The Advance, organ of the Congregational Church of the United States.

A variety of subjects were dealt with by the commissioners at yesterday's meetings, chief interest lying in the report of the special committee which investigated the financial problems of the church and the structure of the missionary and maintenance fund.

Fall Fair Marriage Stunts Banned On Dewan's Orders

Toronto, Sept. 24.

H. P. M. DEWAN, Minister of Agriculture, yesterday warned that his department would not tolerate the holding of marriage ceremonies at Ontario fall fairs, and that any defiance of the edict will mean immediate withdrawal of the Provincial grant.

Mr. Dewan takes the stand that there should be no such "exploitation" of the marriage ceremony and home life.

The Leamington Fall Fair Association is said to have requested permission to stage a ceremony and to have been flatly turned down.

MARKET QUOTATIONS

Quotations Complete To Closing Time

Toronto Stocks

Leeming and Leeming

	High	Low	Close
Abitibi	2¼	2	2⅛
Abitibi Pref	17	15	17
Beauharnois	2½	2⅜	2½
Bell Telephone	159	158	158
Brazilian	9¼	9	9¼
Brews and Dist	3⅛	—	—
Brew Corp	120	110	110
Brew Corp Pref	17	—	—
Bawkeries	12¼	12	12
B.A. Oil	19	18⅛	19
B.C. Power A	27½-30		—
Build Prods	47½-52		—
Burt F N	17-21½		—
Can Bud	3½-4½		—
Can Bread	3½-4½		—
Can Cement	7⅜	7⅛	7⅜
Can Car & F	11⅛	11	11⅛
Can Dredge	15	—	—
Can Malting	28-32		—
Can Pacific	5⅛	5¼	5⅛
Can Alc A	200	190	190
Can Alc B	2-3		—
Can Oil	10½-14		—
Cockshutt	7⅝	7½	7½
Con Smelt	51	50	51
Can Canners	4⅛	4	4
Dom Bridge	29-30		—
Dis Seagrams	13¾	13½	13½
Dom Stores	4¾-5⅛		—
Ford A	18½	18	18½
Fanny Farmer	17	16½	17
Con Gas	178	—	—
Gyp L and A	4½	4¼	4½
Gen Elec	170-200		—
Gen Steel W	6¼	6	6
Ham Bridge	5½-6½		—
Honey Dew	25-50		—
Imp Tobacco	14⅞	14⅜	14⅞
Imp Oil	15⅞	15⅝	15⅝
Int Pete	24	23⅞	24
Int Util A	6-8		—
Int Util B	55	—	—
Laura Sec	54-60		—
Loblaws A	21	20½	21
McC Front	9½	9	9⅜
Mont L H & P	28¼	28	28
Massey Harris	6¼	5⅝	5⅝
Massey Harris Pfd	40-45		—
Nickel	47¼	46	47¼
Page Heresy	96	95	95
Press Metals	11½	20	—
Rogers Maj	3½-4		—
Stan Paving	2¼	2	2
Shawinigan	17½	16¾	16¾
Steel of Can	64	63	64
C Vinegars	14-15½		—
C. Wineries	2¾-3½		—
Westons	10½	10¼	10½
Walkerville Brew	1¼-2		—
Walkers	37½	36½	37½
Walkers Pfd	18⅝	18½	18⅝
Cons Paper	5½	5¼	5½

New York Stocks

Biggar and Crawford

	High	Low	Close
Atchison	29⅝	—	—
Amer. Can.	92½	—	—
Amer. Smelters A.	42¼	—	—
Amer. Rad.	14¼	13½	13¾
Amer. Tel. & Tel.	136	135	136
Am Rolling Mills	15½	15	15½
Anaconda Copper	31½	29½	31½
Balt. & Ohio	5⅞	5⅝	5⅞
Bendix	19	18	18⅞
Bethlehem Steel	54	52¼	54
Briggs	30¼	28⅝	30⅛
Canadian Pacific	5¼	5¼	5¼
Chrysler	68	64¼	68
Col. Gas	5⅞	5⅝	5⅞
Cons. Gas	23⅞	23⅛	23⅞
Dupont	129½	128½	129½
Fle Bis	6⅝	6	6⅜
Gen. Electric	38½	37¼	38½
Gen. Motors	43⅜	40⅝	43⅜
Goodyear	25	23	25
Int. Harvester	56½	55	56½
Inter. Nickel	47	46	47
Johns Man.	92½	92	92
Mont. Ward	43½	41	43½
Nash Motors	7⅞	—	—
N.Y. Central	15¼	13⅞	15¼
North American	17	16⅜	17
Pack. Motors	4¼	4	4¼
Penns.	17¼	16½	17¼
Radio Corp.	6¼	5⅜	6⅛
South. Pacific	15¼	13½	15¼
Std. Oil of N.J.	49⅜	48¼	49⅜
Studebaker	6⅜	6	6½
Union Pacific	80	—	—
United Corp.	2¼	2¼	2¼
U.S. Steel	54⅜	51⅞	54¼
Western Elec.	96⅜	95	96⅜
Yellow Cab.	16⅞	15¼	16⅞

Toronto Mining

Biggar and Crawford

	High	Low	Close
Aldermac	35	34	35
Amm	8-9½		—
Augite	20	19	20
Arntfield	11-12½		—
Buffalo Ank	12¾	—	—
Beatty	100	—	—
Bidgood	23	20	23
Base Metals	23	—	—
Bankfield	40	35	40
Bralorne	850	825	840
Bobjo	10½	10	10½
Bunker Hill	7½-9¾		—
Brown Oil	22	—	—
Chesterville	85	80	85
Calgary-E	178	161	175
Coniarium	108	102	105
Cent Pat	205	200	205
Can Malartic	73	—	—
Chromium	50	—	—
Castle	81B	—	—
Dome	29¾	28¾	29¾
Eldorado	170	160	170
East Mal	180	165	180
Falconbridge	465	450	460
Francoeur	22-5	—	—
God's Lake	36	—	—
Gunnar	56	—	—
Goldale	18-22		—
Gillies	8½	8	8
Home Oil	90	—	—
Hard Rock	155	130	155
Harker	8	—	—
Hollinger	13	—	—
Hudson Bay	27½	27	27½
Howey	22	—	—
Jacola	13	12	12
Jellicoe	27	25	27
Kirk Lake	102	95	102
Kerr-A	160	150	160
Little L Lac	255	245	250
Leitch	64	60	64
Lakeshore	47	46½	47
Noranda	67½	66¼	67½
Moneta	118	105	118
Madsen	34	30	34
McIntyre	44¼	44	44½
Macassa	400	375	400
MacLeod	290	250	290
Mining Corp	185	171	185
McKenzie	100	95	100
McWatters	52	49	52
Naybob	37	34	37
O'Brien	249	215	249
Oro Plata	36	35	35
Okalta	86	—	—
Omega	40	—	—
Payore	9	—	—
Paymaster	45	44	44
Preston	115	104	115
Pickel Crow	435	420	435
Perron	110	105	110
Pioneer	270-90		—
Powell	185	174	184
Pend Oreille	160	150	155
Premier	200	195	200
Read Auth	300	—	—
Pamour	400	380	400
Reno	35	34	34
Roche	7	—	—
Sherritt	100	95	100
Siscoe	157	150	157
San-Antonio	110	105	110
Sudbury Bas	195	185	185
Sullivan	75	74	74
Sylvanite	275	265	275
Sladen	62	60	62
Stadacona	33	—	—
Toburn	170	—	—
Teck Hughes	440	430	440
Uchi	154	140	154
Ventures	410	405	410
Waite Amulet	460	415	450
Wright H	700	690	700
Lapa	31	30	31

Grain Quotations

Leeming and Leeming

CHICAG OGRAIN.

	July	Dec.	May
High	68	69½	69
Low	67⅝	67½	68⅛
Close	67¾	67¾	68¼

WINNIPEG GRAIN.

High	69	68¾	71⅝
Low	66⅛	65¼	68⅛
Close	66¼	65¼	68⅜

MORE ABOUT—
Hungary Closes
(Continued from Page 1)

and guarded by machine-gun squads.

Rumors that a general mobilization had been ordered were denied officially. The cabinet was in session this morning, however, and reports persisted that mobilization orders would be issued.

Army authorities explained that the unusual number of men called to the colors was to fill "gaps" in the army units.

Two thousand Hungarian "free corps" men, similar to the Sudeten German organization active along the German-Czechoslovak frontier, already were quartered in villages along the border, opposite the Czechoslovak region occupied by 700,000 Magyars.

LINEMAN ELECTROCUTED.

SHERBROOKE.—Aelard Prince, 30-year-old employee of the Sherbrooke municipal electric department, was electrocuted last night while repairing storm-damaged power lines. An inquest will be held.

FAST TIME ENDS TONIGHT

NEW YORK — Daylight saving time ends at 1 a.m. E.S.T. tomorrow in the United States. Clocks go back one hour. About 30,000,000 persons in 17 states have been under the saving system this summer.

Hog Quotations In Peterborough

SATURDAY, SEPTEMBER 24

Canada Packers quote:

Hogs.— Live (delivered), $8.65; dressed weight, $11.55.

No. 1 sows, 2½c off bacon prices.

Cream—No. 1 (off truck), 20c; No. 1 (delivered), 21c.

Special 2c per pound premium.

Dealers Quote:

Grain prices—Fall wheat, 55c; spring wheat, 50c; rye, 35c. oats, 25 to 27c; malting barley, 40 to 45c; feed barley, 30 to 35c.

Storm Orphans

Their frame home in the direct path of the devastating hurricane which swept the East coast, a mother and her child survey the storm's damage. Note how wall of dwelling leans against the doorway. They live at Long Beach, L. I., where property damage was very heavy.

SERVICES IN PETERBOROUGH CHURCHES TO-MORROW

The Golden Text

Psalm 23:1—"The Lord is my Shepherd; I shall not want."

David: Triumphant Faith

"BRASS TACKS" ON THE SUNDAY SCHOOL LESSON

(The International Uniform Lesson on the above topic for September 25 is Psalms 23 and 27, the Golden Text being Psalm 23:1, "The Lord is my Shepherd; I shall not want.")

By DR. ALVIN E. BELL

THE FAVORITE Bible chapter of most folk is doubtless Psalm 23, the "Shepherd Psalm", "the Nightingale of the Psalms", the sweetest song ever sung. Had David, the shepherd king done nothing but write this shepherd psalm he would have endeared himself to every age for the past 3,000 years. One Bible analyst has found in it three pictures of what God wants to see in everyone of us, his children, viz., "A Saviour Knowing Child of God," verse 1; "An Ever Growing Child of Grace," verses 2-4, and "An Overflowing Child of Gladness," verses 5, 6.

It Is So Personal.

It is so precious to us because it is so personal. In its six brief verses are 17 personal pronouns, in every one of which the believer may, if he will, write his own name by faith: "The Lord is MY shepherd; I shall not want. He maketh me to lie down in green pastures: he leadeth me beside the still waters. He restoreth my soul; he leadeth me in the paths of righteousness," etc. It is so personal I may make it my prayer to tell God what he means to me, or I may make it my creed to tell the world what the "Good Shepherd" of my soul is to me. Here is personal care and loving providence for me, food and sustenance for body and soul, forgiveness of sin in the past and preservation from temptation in the future: "restoreth my soul: he leadeth me in the paths of righteousness." Here is assurance of answer to our prayer, "Forgive us our trespasses, and lead us not into temptation." As Franklin's kite brought the lightning down from the heavens to the jar and the key, these personal pronouns bring the very essence of religion down from heaven to supply our deepest spiritual needs.

It Is So Precious.

This is our favorite chapter because that which it makes so personal is so precious. God's loving providence, his guidance, his forgiving grace and keeping power, his presence and comfort even in the experience of death, the defense of his rod, the grace of his staff, his hospitality in the life beyond death in "the house of the Lord," which the Good Shepherd himself has pictured as "my Father's house of many mansions and a place prepared" by him [illegible] of his table, the welcome of his anointing and the overflowing gladness of it all, these and much more are the precious promises made personal in the song: "Yea, though I walk through the valley of the shadow of death, I will fear no evil: for thou are with me: thy rod (God's law) and thy staff (Christ's gospel) they comfort me. Thou preparest a table before me in the presence of mine enemies: thou anointest my head with oil; my cup runneth over. Surely goodness and mercy shall follow me all the days of my life: and I will dwell in the house of the Lord forever." No better commentary on these precious promises can be made than that of the Good Shepherd in explaining heaven as the Father's house and his abiding fellowship with us there, "I go to prepare a place for you. And if I go and prepare a place for you, I will come again, and receive you unto myself; that where I am, there ye may be also." To all of which our response may well be, "Even so, Come Lord Jesus."

RESIGNS AFTER 58 YEARS

James W. Hanrahan has resigned after serving 58 years as Clerk of the Crown and Peace in Fermanagh, Northern Ireland.

Roseneath Pioneer Church

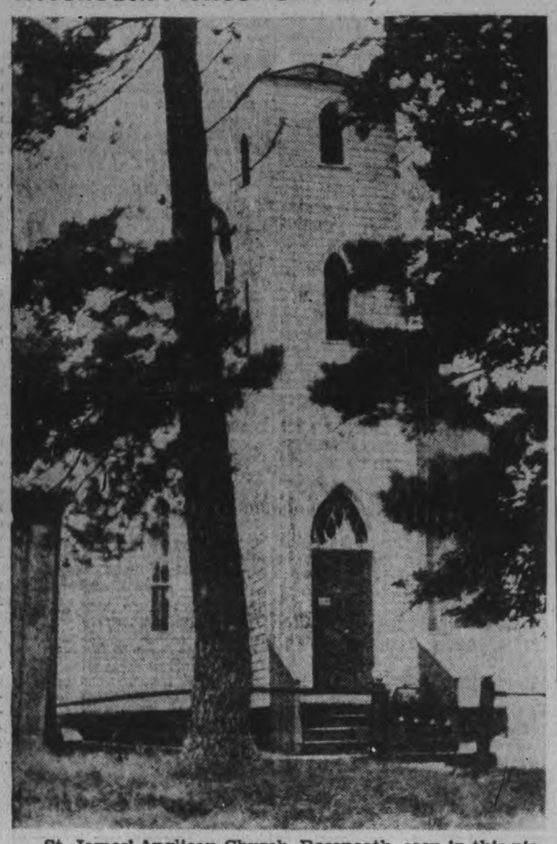

St. James' Anglican Church, Roseneath, seen in this picture, is observing its 75th anniversary services. The church contains a stained glass window and monument to the memory of Rev. John McCleary, once pastor at the church, who died in 1886. The history of many prominent families in Roseneath area is bound up in this fine old church.

(Examiner Correspondent's Photo).

A National Message

(By the late Rev. W. Pascoe Goa.d, LL.D., F. R. G. S., F.R.E.S.

(Continued from Last Week)

The heathen for thin inheritance ....The second promise....But there is yet another promise. We name it only for our space is gone. Neither is it necessary that we should upon it here; for we have written much about it in the past.

"Ask of Me; and I shall give thee ... the uttermost parts of the earth for thy possession."

Fifty thousand miles of travel took me over some of the promised possessions during the year 1936. But I only "called" on five of these great heritages of the King of Kings. They were Britain, United States, Canada, New Zealand, and Australia.

These great possessions are but occupied in a preliminary way, as far as most of them are concerned. What they will be when fully developed, and fully occupied, only the Giver of them knows.

The proclamation was made and fulfilled three thousand years ago. The promise of the uttermost parts of the earth has been quite fully carried out.

The promise of the gift to Jesus the Son, of the non-Israel peoples as jewels for His Royal Diadem, and as component parts of His realm is yet to come, but the time is near.

So we look beyond the approaching tempest to the glorious landscape which comes out purified on the other side of it, in the sunshine and the peace that is to come.

The statesmen of today, at home and broad, get glimpses of the realization of God's ideal of the Kingdom. Many of our own statesmen have set that ideal before their eyes and are labouring toward it.

Many on the continent of Europe catch glimpses of such a possibility. For instance, M. Blum, Prime Minister of France says in his broadcast on the eve of the New Year.

Paris, Dec. 31st

Broadcasting at 7.30 this evening, M. Blum, the French Premier, tendered the Government's best wishes for 1937 to all Frenchmen, and French women, and wished to them and to Europe world peace.

"May 1937 remain peaceful," he said, "and lay the foundation of many year's peace. I believe ardently in peace—not through ignorance of the dangers which it runs, but in a determined resolution to surmount them.

"I think it is possible to establish the basis of a general settlement founded on the justice, equality and solidarity of States, giving all peoples a normal and certain existence and allowing them to concentrate little by little on useful and progressive work in the eneergy which all States today are obliged to apply to military defence."

Cathedral Musings

Most people think of eternal life as something to be attained in the future. They look upon this present existence as in some way a preparation for it. Although this latter is true, inasmuch as the present always determines the future and the actions of today are harvested tomorrow, yet this truth is only a part of the whole. We must bear in mind that eternity, being infinite duration, has neither beginning or end. That the past, present and future is all comprised in the eternal now and that we are as much in eternity now as we shall be after this life is over. Immortality is of God, not of man, hence Jesus could say: Before Moses was (manifest) I was, and the Divine Word in every man can say the same. From this point of view there is no such thing as time, as everything must exist simultaneously in the consciousness of God and of God in man. He is as much in the farthest flung island universe, many millions of light-years distant, as He is in our own solar sytsem, or as He is within the heart of the individual. It follows that both time and space are, from the spiritual point of view, nothing but illustrations, due to our conditioned incarnation here on earth. They are very real to our outer selves, but to the inner man, the child of God, they simply do not exist. Things are truly not what they seem because our ideas of our environment are altogether dependent upon the scope of our consciousness. One man may walk the earth in hell, another may walk with God and find that earth is heaven. One may be conscious of the outward appearances only, another may penetrate beneath the surface and in all things see the Glory of the Lord. So it is that the kingdom of Heaven is within us and is not a thing of time, space or location. It has nothing whatever to do with outward circumstance, or possessions, it is just a matter of whether we rest our lives in God, or whether we are based on the illusion of self. The dead self is the only stepping stone to God, for only when self is rooted out can the Christ arise within us.

LACTANTIUS III.
Rosicrucian Order,
San Jose, Calif.

Rev. Dr. Barr Plans Series Of Sermons

On Sunday evening, at St. Paul's the Rev. Dr. Barr will commence a series of sermons on the subject: The Prophet speaks to this age. Appropriately the first sermon will deal with the present war crisis under the title: "War, or Peace—Where Are We Headed?" Other subjects to follow are: "Discerning the Signs—the Jew," "The Present Apostasy," "The Revolt Against God and Christ," "The Revolt of Youth," and the series will conclude with an analysis of "The Lawlessness About Us." If you are interested in what the Word of God has to say to us in our present sad condition, then you will attend as many of these services as possible.

Seventy-Fifth Anniversary

Trinity United Church in Hastings is this week celebrating its seventy-fifth anniversary. Special services commenced last Sunday and were continued through the week and also tomorrow. The church which was recently partially destroyed by fire but is again rebuilt is shown above. INSET is Rev. F. W. Newell, B.A., B.D., the pastor of the congregation.

Biblical Thoughts For the Shut-Ins

By Rev. E. R. James, Toronto

WHAT DO I KNOW OF THE BIBLE THE PREPARATION FOR THE COMING OF THE LORD.

In those days come John the Baptist preaching in the wilderness and saying:—Repent ye, for the kingdom of heaven is at hand.—St. Matt. 3; 1.

From that time Jesus began to preach and say:—Repent ye, for the kingdom of heaven is at hand. St. Matt. 4; 17.

You have often wondered why John the Baptist and our Lord preached from the same text:—"the kingdom of heaven," and not about personal salvation, as the modern evangelist does.

Between Malachi and John there was a prophetic silence of about four hundred years. Perhaps you think lightly of four hundred years.

In our national history it is the period from Shakespeare and Queen Elizabeth and our own time; perhaps the most moving, impressive and important years of our national existence.

Furthermore for practically six hundred years before the coming of Our Lord the Jewish people were subject to various victorious powers; Babylonian, Persian, Syrian, Greece and at the time of Our Lord's ministry, they were under the iron rule of Rome. During all those centuries, with the exception of a short period, they had paid tribute to a foreign king and were not a kingdom but a province of a foreign empire.

This fact tried the faith of the Jews terribly. The devout Jew found it hard to believe that Jehovah loved His people and yet permitted them to be ground down by a foreign power. As a result of this deep disappointment there arose during the two hundred years before Christ another type of prophet, called the Apocalyptists.

Apocalypse means that which is hidden. The writers never wrote in their own names but gave the names of the great teachers of Israel to their writings. Thus we find "The Book of Enoch," quoted by Jude. "The Assumption of Moses;" "The Ascension of Isaiah;" "The Psalms of Solomon," and many others. These prophets professed to lift the veil of the future, believing that God would redeem His people. We have to admire them in spite of their unthinkable expectations. These writings were the outward and visible signs of their faith that God would deliver His people. They poured out their souls' hopes and desires in these writings.

With more or less definiteness they taught that Jehovah would send His Messenger, "The Son of Man" to bring deliverance to His people; that a victorious monarch would sit on the throne of David and rule his people. Modern scholarship had discovered that these centuries before Christ were saturated with the thought of the coming of the Kingdom of God. Many such redeemers arose claiming to be "The Messiah," the Christ, "The Anointed of God." They led away multitudes who flung themselves fanatically at the solid Roman legions and were mercilessly wiped out. You remember the advice of Gamaliel drawing attention to one such rebellion: "He also perished and all as many as obeyed him, were dispersed,' Acts 4; 37.

The Nazi movement in Germany is extraordinarily similar to that period. Adolph Hitler is offering the German people deliverance from their enemies. "The coming of the Kingdom of Germany" is his text. "Germany over all" his ideal.

Do you need imagination to realise the sensation aroused by the preaching of John the Baptist. He made a tremendous appeal to the people. He attracted not only the multitudes, but "the higher ups" who come down to see for themselves. St. John tells us of such a deputation from the Jewish authorities. Hearken to the note of importance. "Who are thou? that we may be given an answer to them that sent us." His answer:—"I am the voice of one crying in the wilderness. There is one coming after me mightier than I."

His preaching of the coming of the Kingdom of God meant that the people must repent otherwise they would be destroyed. The time for repentance was short. He used a homely illustration. "The axe for repentance was short. He used a homely illustration. "The axe is laid at the root of the tree." It lies there ready for use when the husbandman returns. A picture every farmer understands.

In forty short years the time was fulfilled and the City, Temple and nation went down in fearful disaster. Rome, according to her political practice was thorough in dealing with a troublesome nation. Just as Carthage was mercilessly destroyed so "not one stone was left upon another" when Rome finished her work.

"THY KINGDOM COME."

United Church Plans Crusade

The morning service in St. Andrew's Church on next Sunday will be devoted to "The Quarter Million Fellowship Crusade" which will be launched in all our congregations early in October.

The crusade has a three-fold aspect, namely, to invite people to the fellowship of worship, of prayer and of giving. The members will be asked to attend the church regularly for ten Sundays, October 23rd to December 31st. A canvass will be made to reach those who have been frequently absent. The board of the church has issued a prayer manual for each day of the ten-week period. This manual has been carefully prepared after the pattern used in British churches, and shows the many-sided work of the church at home and abroad. The fellowship of giving will seek the regular use of the duplex envelope, and also provide special sets of envelopes for the remainder of the year. Cards for pledges to this three-fold program will be used in the crusade and may be signed in the church service or in the homes of the people as a result of a canvass by the workers.

The enrolment week is October 9th to 16th, and the official statement is as follows:

The "Quarter Million Fellowship Crusade" has a three-fold purpose:

First—To increase the attendances at the worship services on the Sundays from October 23rd to the end of the year.

Second—To enlist at least a quarter of a million members who will offer daily prayer for the work of the church.

Third—To enroll as contributors for the support of both the local church and the missionary and maintenance fund at least a quarter of a million members of the United Church of Canada. Abundant materials for the enrolment have been provided by the church offices in Toronto.

ST. ANDREW'S CHURCH
Rubidge & Brock Streets.
Minister: Rev. E. W. Young, M.A., B.D., D.D.
Director of Music: R. B. Harle, L.L.C.M., A.T.C.L.
Subjects:
11 A.M. ....The Quarter Million Fellowship Crusade
3 P.M.....Sunday School. 2.30 P.M.....Teachers' Meeting
7 P.M. . . . .A Wealthy Farmer's Thoughts About Life
Crusade Congress Oct. 5th. Ralph Gordon's Visit Oct. 7th

ST. JAMES' UNITED CHURCH
REV. FRED CRAIK, Minister Mr. Cecil Lapp, Organist
11 A.M. .....Rally Day For Whole Church
Calling members of all departments to public worship.
2.45 P.M. .....Open Session For Sunday School
Watch 30 Crusaders as they build "The Christian Ship"
UNUSUAL — INSPIRING
7 P.M. ..Crusaders Will Repeat the Service—Building the Christian Ship"
REMEMBER: SPECIAL SERVICE OF "FELLOWSHIPP CRUSADE," ST. ANDREW'S UNITED CHURCH, WED., OCT. 5TH, 4 P.M. TO 9.30 P.M.

GEORGE ST UNITED CHURCH
REV. M. C. PARR, Minister
MRS. CHARLES RENAUD, Organist
CHARLES RENAUD, Director
11 A.M. ....."The Mystery and Meaning of Sorrow"
"This Sermon is Dedicated to All Who Need Comfort"
3 P.M. ..... Church School.
7 P.M. ..... "Christian Activity"
Mrs. James Goldie

TRINITY UNITED CHURCH
Rev. G. S. Easton, M.A., Minister
11.00 A.M. ..... Public Worship
Sermon—"THE MAN WITH A MISSION"
3.00 P.M. .....Sunday School and Bible Classes
7.00 P.M. ..... Evening Service
Sermon—"ADVENTURING WITH A GREAT PIONEER"
Miss Mabel Clarry, Organist and Choir Directress
Wednesday, Oct. 5th—"Quarter Million Fellowship Crusade" meetings in St. Andrew's church.

ST. PAUL'S PRESBYTERIAN
Minister: REV. A. T. BARR, B.D., Ph.D.
Deaconess: Miss Elizabeth Walker. Organist: Martin B. Chenhall, A.R.C.O.
11 A.M. ..... The Minister
Subject:..... "NOT ASHAMED OF THE GOSPEL"
3 P.M. ....Rally Day in the Sunday Schools, North and South.
All teachers and scholars present.
7 P.M. Series . ."THE PROPHET SPEAKS TO THIS AGE"
1—War or Peace? Where Are We Headed?

MURRAY STREET BAPTIST
Rev. J. H. Sutcliffe, M.A., B.D., Minister.
RALLY DAY!
11 A.M. .....Worship Service and Sunday School
Sermon Subject: "Rally Round Me"
Special Rally Day Service in the Sunday School, immediately following the morning service. Guest speaker—Rev. F. W. Craik, St. James' United Church.
Mr. Sutcliffe Will Sing
7 P.M. .....Sermon Subject: "We Can"
Arthur Collison, L.R.S.M., A.D.C.M., Director of Music

CHRISTIAN SCIENCE
183 CHARLOTTE STREET
All Are Cordially Invited to Attend.
SUNDAY CHURCH SERVICE - 11.00 A.M.
Subject For Sunday, Sept. 25th, 1938:
"REALITY"
Wednesday Evening Meetings are held at 8 o'clock, which include Testimonies of Healing through Christian Science.
FREE PUBLIC READING ROOM.

PARK STREET BAPTIST
Rev. C. C. Boyter, B.Th., Pastor S. Northrop, A.T.C.M., Organist
11 a.m. - - - The Joy of Angels
3 P.M. ..... Sunday School
7 p.m. - - - Where Are The Dead?
General Apathy Still Has a Large Army Under His Control.

St. John's Church
Hunter St. West, opposite Queen.
Rector: Rev. Canon W. P. Robertson, B.A., B.D.
Assistant: Rev. R. T. F. Brain, L.Th.
Organist: F. G. Mann, L.Mus.
8.30 A.M.... Holy Communion.
11 A.M. .....Matins
3 P.M.... Sunday School and Bible Classes.
7 P.M..... Evensong
Preacher, Morning and Evening: Canon Robertson
2.30 P.M. .....Evensong
Warsaw—Harvest Festival

ALL SAINTS' CHURCH
HARVEST THANKSGIVING SERVICES
8.30 A.M. . .The Holy Communion.
11 A.M. . .Morning Prayer
3 P.M.... Sunday School and Junior Confirmation Class.
7 P.M.... Evening Prayer
The Rev. E. Ralph Adye, of Whitby, will preach at both services.

Knox United Church
Rev. V. E. R. Zufelt, B.A., B.D., Minister
W. R Potter, Organist
11 AM....."Seeking Salvation"
3 P.M. .....Sunday School
7 P.M."His Method in Judgement."
Fellowship Crusade" - St. Andrew's, Oct. 5

GOSPEL HALL
AT WATER STREET
McDONNEL STREET
11 A.M.....The Worship Meeting.
3 P.M. ...Sunday School
7 P.M.....Gospel Service
Wed., 8 P.M...Prayer and Bible Study.
Fri., 8 P.M. .....Young People's Meeting.

SEE SECOND FRONT
For
BETHANY GOSPEL TABERNACLE
ANNOUNCEMENT

Full Gospel Pentecostal Church
Geo. A. Chambers, Pastor
11 a.m. and 7 p.m.—Evangelistic Services. See Page 7.

MARK STREET
UNITED CHURCH.
"House of Friendship"
REV. E. W. ROWLAND, Minister.
11 a.m.—PUBLIC WORSHIP AND JUNIOR CONGREGATION.
Subject: WHERE ARE WE GOING?
3 p.m.—Sunday School Session. Oct. 5—"Fellowship Crusade" at St. Andrew's Church.
7 p.m.—EVENING SERVICE.
Miss June Shields, Guest Soloist.
Full Choir.
Harry Northrop, A.T.C.M., Organist and Musical Director.

THE SALVATION ARMY
Adjutant and Mrs. C. Warrander
11 A.M. .....
"The Untrodden Way"
2.15 P.M. ...Sunday School. 3.15 P.M. ...Praise
7 P.M.....Farewell Cadets C. Prout and M. Hamilton

David: Triumphant Faith — ILLUSTRATED SUNDAY SCHOOL LESSON

By Alfred J. Buescher

Scripture—Psalms 23 and 27.

When Samuel the prophet was sent to anoint a new king to succeed King Saul he was directed to select David, son of Jesse a shepherd lad watching the flocks of his father.

David became not only a great king, but a poet and a writer of psalms, one of the most beautiful of which is "the Shepherd Psalm" beginning "The Lord is my Shepherd; I shall not want."

"He maketh me to lie down in green pastures; he leadeth me beside the still waters. He restoreth my soul." Thus God's loving care, forgiveness and guidance are pictured in this sweet song.

We know the shepherd of this psalm is Jesus, "the Good Shepherd," who laid down his life for us, enabling us to say, "Though I walk through the valley of the shadow of death, I will fear no evil."

(GOLDEN TEXT—Psalm 23:1)

The Examiner

The Peterborough Examiner published each evening by Peterborough Examiner, Limited. Office: Hunter and Water Streets, Peterborough, Ont.

Subscription Rates: 15c per week in City of Peterborough delivered by carrier.; $6.00 per year by mail to outside points.

Members: Canadian Press; Audit Bureau of Circulation; Canadian Daily Newspaper Association; Empire Press Union; Ontario Provincial Dailies Association.

H. L. GARNER, Managing Director.
A. R. KENNEDY, Managing Editor.

TELEPHONE 1600.
Private Branch Exchange to All Departments.

SATURDAY, SEPTEMBER 24, 1938

They Resent It

There has been a good deal of indignation expressed in Canadian newspapers because United States writers refer to the attempted settlement of the Czech situation as one which marks the desertion of the little nations by the two democracies, Britain and France. It at once raises a pertinent question: Are France and Britain under any greater obligations to go to the rescue of Czechoslovakia than United States?

The feeling is probably well stated by one Canadian writer who says "The editors of the United States would be willing to sacrifice every English soldier and every French soldier, every English pound and every French franc in defending a country created by Woodrow Wilson and an act of parliament."

And it is an historic fact that the then president of United States had much to do with the creation of the nation which United States papers are urging should be defended to the last ditch by Britain and France.

Is There An Answer?

While the fate of European peace was hanging in the balance 800 Great War veterans from Germany were guests of the British Legion in London. When they were addressed in Westminster Hall by Sir Thomas Inskip who protested against the idea of another war the Germans cheered vigorously.

The official in charge of the visiting Germans spoke in much the same manner. To conclude the gathering in what was considered a fitting manner the 800 visiting Germans were made honorary members of the British Legion.

Meantime the most serious negotiations in years were pending between Britain and Germany.

It was plain that the 800 Germans and their British hosts were not inclined to fight. They had no desire to do any such thing. Just how to transfer the feelings of these people into the larger field of international diplomacy is one of the unanswered riddles of the age.

As Berlin Sees It

Whether one can believe in total or in part much of the material which is being printed today as the result of cabled despatches from Europe is a problem which we would answer by inserting a fair-sized question mark.

We have before us at the moment a story from Berlin saying it was France which "initially failed Czechoslovakia in the present crisis, creating a situation which superficially leaves the onus on British rather than on French shoulders."

When the situation first became acute France temporized with Prague and then sought to persuade Premier Chamberlain to intervene with Hitler because France knew her war strength was not sufficient to make a definite move should Germany take military action against Czechoslovakia.

So according to this report — and it comes from Berlin—the impression must prevail in Germany that Chamberlain did not make his historic trip with the idea of preserving peace, but rather because he had been urged to do so by France for the purpose of saving an unprepared France from going to the assistance of Czechoslovakia.

We much prefer to believe that Premier Chamberlain went on his trip to see Hitler motivated by the highest ideals in the world—the preservation of peace. But it is a stubborn fact that what we may think in this land may not be the interpretation placed upon the same mission by the people of Germany. The confusion of many voices brings about a muddled situation, and the lamentable feature is that if German propagandists care to interpret the Chamberlain mission to suit their own purposes there is nothing we can do to prevent it.

The Jewish New Year

Sunday is the Jewish New Year. Our own salutation on this occasion is generally a "Happy New Year" or something to that effect. Whether one could extend that greeting to the Jewish folk just now is something open to doubt. There is sadness for these people in many parts of the world. The fact that persecution runs like a deep line through their history does not make persecution easier to bear, nor does present persecution give birth to the gaiety of feeling with which folk generally are disposed to greet the coming of yet another year.

The dream of a national home for the Jews hangs somewhat in the balance; the Arabs are making the situation in Palestine uncertain if not precarious. Hitler sits in power in Germany and he hates the Jews with an intensity which could not humanely permit additional feeling of the same strain. More recently it has been Benito Mussolini in Italy; he too has produced evidence that he hates the Jews. Their lot in conquered Austria has been described by the Vienna correspondent of the Christian Science Monitor: "The Jew has been caught like a rat in a trap and neither killed nor set free but badgered incessantly." He longs to get away to some foreign land where he can be treated as as a human being but the door of the trap does not open to give release nor does some kindly finger point to a welcoming land.

So when it comes to the Jewish New Year on Sunday there will be that encroachment of sadness born of world conditions. We know of no other people who, being driven hither and thither, could have retained their distinctive identity as have the Jewish race the world over.

The Urge For Speed

Of streamlining there appears to be no end. The new street cars in Toronto are going that way. It has been heralded that these new type cars are going to be faster; experiments have shown that when they start from a street intersection they can make a quicker get-away than any automobile on the street. Fortunately there are newer and better brakes — four varieties of them to be exact.

But while these new street cars may start more rapidly and get along faster the streets on which they run and the traffic in which they operate will remain the same, the only change being that the density of the traffic will keep on increasing. The car drivers instead of being able to get ahead of the street car when it is making a start will be forced to drag along behind. Making a spectacular get-away may be a fine thing for the street car but its effect on traffic in general is not going to be helpful.

We seem to be caught up in the grip of a little more speed for everything we touch. Street cars in many places have passed out of the picture, and it may be that the street car with a tremendous jump when the starting bell rings will have a chance to function a while longer, but somehow we shiver a bit when thinking of anything which makes one of these tremendous jumps in the congested state of traffic found on city streets today.

This Strenuous Age

Using a cross-cut saw Stanley and Roy Garrett of R.R. No. 2, Lakefield, cut through a 16-inch elm log in 37 1-2 seconds. That was at the Lakefield fall fair, and one of our reporters states "they ripped through the logs as though they were tissues." Doing the trick in that time may have looked that way, but there is not anything like tissue in an elm log. It might possibly look that way to the spectator, but the men on the ends of the saw would probably think differently. We dare say the brothers Garrett were able to demolish that log in such time because they are hardened to it. The boy on the street with his easy parlance might possibly say "they've got what it takes."

We admit having a feeling not far removed from gratitude that this sort of split second cross-cut business never invaded the piece of bush land on Lot 4, Concession Ten. Nearly all the cutting there was done in the winter, and the decision to bring down a certain tree was often enough made on the assumption that sooner or later it would topple over on its own accord.

After the trimming had been done and the saw came into action there was even time taken off to so arrange things so there would be no "pinch" half way through. There was even a certain amount of deliberation each time the cord length scratch was put on the log, and that of course gave a fellow a chance to straighten up and stretch his back a little. It was quite all right to stop and look about a little if a jack rabbit came across the log and if the farm dog happened to be there it was also all right to see what sort of a job he could make at the chase. There did not seem to be any particular reason why there should be haste in the bush with the cross-cut saw any more than there was speed with the bucksaw later on. The idea or the advisability of going through a 16-inch elm log in 37 1-2 seconds never made its way into the bush, and seconds were not then cut into fractions. They were allowed to accumulate and form comfortable minutes and happy hours. We marvel at the speed with which an elm log can be cut, but a certain amount of calmness seems to come over one when he finds such things came to pass long after having ceased active interest in the handled end of a cross-cut saw. It is something like one must feel when making the discovery that a great calamity has been averted.

He Is Not In Danger

There has been a great deal written about war topics in recent weeks while as a matter of fact actual news has not been plentiful. In such a time it seems to be taken for granted by some of the writers that anything coming from Britain or the continent will be regarded as big news.

One writer discusses the view that Prime Minister Chamberlain is speaking for only a section of the British people, and that his own position is none too secure and he may find it necessary to appeal to the country shortly.

That might pass as news if it were so, but we doubt the truth of the claim. It is not an exaggeration to say that Chamberlain can remain as Prime Minister as long as he feels disposed to do so. The present government passes under the name of National. It gains its support from a few Liberals, and from a few Labor members, but the real force behind the government is composed of Conservatives. There are 615 members in the House of Commons and Prime Minister Chamberlain commands a majority of 247, so from the point of political support he is firmly in the saddle. Nominally the House will remain as it is until the election which should come late in 1940.

The manner in which Chamberlain has been attacked within recent months may have been taken as an indication that he was losing his grip. The attacks have come mostly from Liberal and Labor sources, but they have actually demonstrated the man's strength because they ultimately reflected the hard fact that the man is not readily disturbed, and also that he commands the confidence of the large majority which is back of him in the House. So when the search for news and still more news from Europe and Britain includes stories telling that the British Prime Minister is in danger of being unhorsed it is safe to put it down as something which might well be discarded. He can stay where he is until late in 1940 unless he chooses to resign.

NOTE AND COMMENT

Auto production in Detroit is showing an increase for the first time this year. That looks like good news for everyone except the pedestrian.

According to a Haileybury minister, the mining industry helps the church. We always understood that the nickle industry did.

Mr. Hepburn has declined Prime Minister King's offer for a parley on the seaway proposition. No truck or trade with Ottawa is evidently the provincial premier's motto.

Nazis in Denmark are to celebrate the Sudeten cession. It might be thought the fact they are permitted to live in Denmark would be a more fitting reason for rejoicing.

Man who used to operate a race track is now running for governor of Rhode Island under the auspices of the Square Deal party. Reports do not say whether he joined that party before or after quitting the race track.

With so much being said about it St. Thomas public bodies ought to have a meeting and draw up a brief and acceptable explanation of why it was considered advisable to erect the new mental hospital so close to the city.

New Orleans man reported dead went to the city morgue to see the man reported to be himself. After an inspection he said, "That's not I." Without knowing very much of the case we would be inclined to take his word for it.

Ottawa City Council protests to the Ontario Milk Board because the winter price of milk there has been increased from 11 to 12 cents, but there was no protest when the positions of some 7,000 civil servants were so rearranged that they all got an increase.

We have both heard and read the suggestion that the democracies of Europe prefer to have a strong Germany in existence as a buffer state against the communism of Russia, indicating perhaps that there are forces behind the scenes which have not been entirely revealed.

The Clinton News-Record 25 years ago recorded the fact that Tom Craig of that town had been working as mechanician in a 500-mile auto race in Los Angeles. It was stated that as the race was run at the remarkable speed of about a mile a minute Tom was a busy man watching gasoline and tires. And one cannot but wonder if we are actually much better off by having raised the speed to six miles per minute.

GOOD PLACE

(By A. R. K.)

¶ When I lived on Concession Ten, I used to hear it spoken then, about the world outside; about success that waited there, where hours were short and nights were fair, folk told the tale with pride.

¶ I longed then for the time to come, when choring days for me were done, I'd think of it all day; I'd have no cause I thought to grieve, I'd pack my Sunday suit and leave, and then be on my way.

¶ But since I left Concession Ten, I've often wondered now and then, if all they said was true; the poor folks get shoved round a lot, while others add to what they've got, with kindly folk too few.

¶ The world outside now talks again, of calling all its fighting men, instead of having peace; and they've been talking that for years, and filling people full of fears, in fact they'll never cease.

¶ The Tenth was quieter I confess, perhaps because we heard much less, but folk were neighbors there; they used to help each other out, nor did they threaten much or shout, but everyone was square.

¶ Perhaps it's wrong to think that way, or have complaining words to say, I do it now and then; I wish the world was fashioned though, so folk could safely come and go—like on Concession Ten.

Perhaps You Remember When

B. M. EDEN was captain of the steamer North Star which used to run trips to Idyl Wyld Rice Lake for 50 cents?

Fowlds Brothers woollen mills at Hastings were destroyed by fire?

Lieut.-Colonel Rogers was superintendent of the St. Luke's Sunday School?

Messrs. Cluxton, Wrighton, Fitzgerald, Madden, Hodgson, Whitten and Cook were among the buyers who appeared on the Peterborough Cheese Board?

The store of Carey the "Shoe Architect" was located on George street, north of Brock?

D. Eagleson was a chartered accountant here and had an office in the Snowden House on Charlotte street?

The Examiner reported the fact that Calcutt's Brewery was turning out three hundred kegs of lager beer every day?

T. Fitzgerald added an array of bicycles for hire in connection with his horse livery?

Walter Belleghem was the winner and Charles Ackerman second in a boys' race at the George Street Methodist picnic?

Councillor J. H. Cobb was hurt when a grandstand collapsed at the Jubilee celebration?

Robert Newman ran here once in a Dominion election as an Equal Rights candidate?

J. B. McWilliams was called to give evidence before the Ontario Forestry Commission?

James Connal and F. H. Pope ran the sports at the St. Paul's Sunday School picnic?

Robert Fair and J. D. Collins sailed for England together on the steamer Laurentian?

James O'Shea caught fourteen bass and a lunge in one afternoon at Inverlea Park?

Peterborough's lacrosse team consisted of Dobbin, Brown, King, Mein, Glover, Borland, McCabe, Lipsett, Rubidge, McDonough and Phelan with Joe Begley as field captain?

Over 250 people took in an excursion to the Thousand Islands conducted by the Peterborough fire brigade?

The bottoms of the telephone poles in Peterborough used to be painted red?

✧ ✧ ✧

IT WAS BIG BUSINESS

H. P. KENNEDY used to ship 400 or 500 head of cattle from here to the American market at one time?

Special trains both over the C.P.R. and Grand Trunk left Peterborough for Ste. Anne Beaupre, Que.?

G. W. Powell was president and Albert Frost captain of the Templars' Football Club?

The pavilion at Juniper Island, Stoney Lake was formally opened with a church service?

The local Park Nines with Conners and Parnell as battery were defeated 14 to 4 by the Toronto Elms?

Clarke and Gibson's jewelry store was situated on Hunter street near the post office?

The steamer Sunbeam used to run excursions from Chemong Park to Bobcaygeon?

The Cordova Exploration Company bought the Belmont Mine from A. W. Carscallen, M.P.?

The local tailors had a union and used to run an excursion to Jubilee Point on Labor Day?

There was a croquet club in connection with the Royal Templars and Miss M. Carter was the captain?

The Inverlea football club was composed of Doris, Simpson, Johnston, Parnell, Luddy, Crough, Atkinson and Isbister?

Dr. Moher bought the residence formerly occupied by Dr. Brown and owned by C. B. Routley?

Miss Mary Scollard and Dr. P. J. Maloney were married in Ennismore?

✧ ✧ ✧

WAS MADE CONSTABLE

DAVID ALLISON of Peterborough was appointed a police constable.

Detective Ross of the C.P.R. started a campaign to oust tramps from this district?

Peaches were selling on the local market for two baskets for a quarter?

F. D. Kerr was the referee of the football game between Gore's Landing and the Peterborough Electrics?

W. H. Meldrum of Peterborough bought the Paris Rolling Mills at Paris, Ont.?

The X-ray machine was used for the first time here to locate a bullet in a man's arm?

The salary of M. W. Matchett as principal of the Ashburnham School was raised to $625?

There used to be a drinking fountain for horses at the corner of McDonnel and George streets?

The Examiner published a story to the effect that the Burleigh Falls bridge was in a dangerous condition?

Harry Winch was the favorite starter for horse races in the district and one of the local horses often seen in action was Paddy Clunan's "The Duke"?

PRICE OF LAST WAR.

THE PEACE Pledge News—organ of a pacifist body founded by the late Dean of Canterbury, Canon Dick Sheppard—warns:

"The last war cost:

"41,434,000 direct and indirect deaths.

"Over 23 000,000 wounded.

"In the British Empire:

"1,104,890 dead.

"2,200,000 wounded.

"160,000 wives lost husbands.

"300,000 children lost fathers.

"39,000 men lost a limb.

"2,100 men were totally blinded.

"6,187 men lost their reason.

"4,060 became epileptic.

"42,000 men contracted tuberculosis.

"423,000 ex-service men were left permanently disabled.

"Great Britain was left with a debt of 7,000,000,000 pounds.

"What would the next war cost?"

RECALLS OLD ADVICE.

(Brantford Expositor).

U. S. corn growers will try to market "corn on the hoof" by feeding low-priced grain to hogs and other livestock. Which is a reminder of the good farmer's advice to his son, "Never sell anything off the land that can't walk off."

SCENERY

"I say, would you mind introducing me to your foreground?"
—Humorist.

• When Disraeli Went to Berlin

(Toronto Star)

THE VISIT of Mr. Chamberlain to Germany has been likened to Disraeli's trip to the Berlin Congress in 1878 at which, it is asserted, he and his colleague, Lord Salisbury, obtained "peace with honor." International morality is at a low ebb today, but British people might take little pride now in the making of arrangements such as brought acclaim to "Dizzy."

In those days Russia was posing as the Christian protector of the Slavs in the Balkans who were being oppressed by the "Unspeakable Turk." The subject Balkan peoples fought for their independence and Russia went to their help. Britain, concerned about the freedom of the Dardanelles and the safety of India, was averse to Russia aggrandizing herself at the expense of defeated Turkey. British statesmen demanded that the peace treaty of San Stefano be submitted to revision by all the powers of Europe and Germany backed them in this policy. Britain made a secret deal with Russia before the conference was held whereby the great Bulgaria that was to be set up should be reduced in size. As a set off to the gain of Turkish territory by Russia, Britain was given the Turkish island of Cyprus.

Queen Victoria was more anti-Russian and belligerent than her ministers. Lord Derby, foreign secretary, favored peaceful policies and Salisbury was appointed in his stead. Bismarck, acting for Germany, objected to the reduction of the size of the new Bulgaria, but Disraeli threatened to take train for home and Bismarck climbed down. Austria-Hungary was induced to fall into line by a promise of the right to administer the Turkish provinces of Bosnia and Herzegovina. The independent states of Montenegro, Serbia and Roumania were set up.

Bounds were set to the power of Russia by the treaty revisions. Bismarck, who presided over the congress and said his aim was that of "an honest broker," was outsmarted by Disraeli, who become more than ever Britain's national hero. Thereafter the Disraeli policies went astray.

• Asks Mr. Hepburn to Make Move

(Bowmanville Statesman)

THE TOWN of Bowmanville has been suffering from a steadily developing water shortage for several years and last year it became so acute that steps were taken by the Utilities to provide for a further supply.

The water has been found and all arrangements made to give the Town a sufficient supply. The cost is all provided for through the present and increased earnings and neither consumer nor taxpayer will be burdened with increased rate or taxes in order to retire either capital or interest.

The Municipal Improvements Assistance Act was introduced by Hon. Chas. A. Dunning, Minister of Finance, at the last session at Ottawa. This provided that the Dominion Government would loan to municipalities throughout Canada the funds for necessary self liquidating projects upon debentures of the municipality at 2% interest. To overcome obvious constitutional difficulties, it was also provided that each Province would pass upon the guarantee the debentures of their respective applicant municipalities.

The Town authorities very promptly applied to the Department of Finance at Ottawa for full particulars, and the necessary application under this act was completed in all its details, including a certificate from the Provincial Department of Health that the proposed increase in water supply was necessary and had been approved by it.

The application was then sent to Queen's Park for the necessary approval and promptly returned by Mr. C. S. Walters, Deputy Provincial Treasurer, with the statement that at present no authority has been set up by the Province of Ontario to consider these applications. Now, despite further enquiries to Mr. Walters as to when the situation will be remedied, the whole question is in midair and this Town and all other municipalities in this Province are not permitted to share in this scheme of the Dominion Government to assist them in securing funds at 2% which will enable them to undertake necessary and essential public works and which also assists the building trades and unemployment generally.

There is no reason for delay, the Dominion Government are prepared to acept, and have accepted from other Provinces, an order-in-council undertaking to guarantee the loans of the municipalities and pass legislation at the next session of the legislature to validate and ratify the guarantee.

If Mr. Hepburn is sincere in his assertion that everything must be done to assist the municipalities in relieving the taxpayer he has up to the present overlooked one of his best and most obvious opportunities. We are going to be very skeptical of the whole thing unless he takes action immediately.

• "Able to Work" Is A Privilege

By LAWRENCE BROWN

WORK looms up more as a bore than a privilege when one returns from a vacation in which there were no schedules to keep, no engagements pressing upon each other, no assignments to be completed—but days in which one was free indeed. With trees to bathe us in cool breezes, a river to watch, books to read, friends to chat with—the day passed with winged feet.

Yet, I suppose the average person feels such a life is not for him, nor would he want it all the time. He is born to work and in the depth of his heart he is glad of it.

Many people today are looking upon labor in a different way than they used to. Profitable toil is more difficult to secure. There is therefore less likelihood of as many being dissatisfied with their positions. If they are thy endeavor to keep them until a better opportunity presents itself. To be independent is a status in which most people delight. Hestod wrote, "Work is no reproach. The reproach is idleness and whatever be thy lot, that work is best."

All labor gives us opportunities for self-expression. A man may be proud of the ditch he digs, if it is straight, clean and the required depth. A garden can be expressive of one's artistic ability as well as provide for his table. Children portray so well the parents who train them. Love, care and patience are very evident. One can show his spirit best of all by the way he undertakes or refuses any kind of a job.

If one be spiritually minded he will rejoice in the privilege of co-operating with divine forces. Luther Burbank said he was not a wizard of horticulture as some said, "I simply work with the things of nature in nature's way."

David and all the House of Israel played before the Lord on all manner of instruments. Some were made of fir wood, others were harps, cymbals and psalteries. Together the instruments while playing different parts made music.

The Carpenter of Nazareth rejoiced in His labor. "My Father worketh hitherto, and I work."

THE WOOD BOYCOTT.

(Christian Science Monitor)

BACK IN 1880, Capt. Charles C. Boycott served as the manager of a large estate owned by the wealthy Lord Erne. Though the Irish peasants tended the crops well, Boycott pinched them unmercifully so that their share would be reduced and the share of the landlord correspondingly increased. Then the toiling farmers rebelled. When the crops matured, nobody harvested them. His servants deserted him. The tradesmen of the community absolutely refused to sell anything to him. These simple folk of County May contributed a new word to the English language.

CANADIAN LAWYERS.

(Kitchenr Record)

The last census showe dover 8,000 persons occupied as lawyers in Canada, with 544 justices and magistrates, not all of whom were necessarily graduates of law schools, but most of whom are likely to be placed as such. There is thus one lawyer for every 1,000, it would seem to appear that our bodily ills take more looking after than keeping us within the rules by which society governs its actions.

UNCONVINCING

(Detroit Free Press)

Judge Pecora wrote enough to fill eleven newspaper columns in order to convince himself that he was right, and then he didn't convince anybody but himself.

Hard To Believe How Time Flies

SEPTEMBER 24

1908 The Peterborough Industrial Exhibition has a surplus of more than $1,000, following this year's show.

The water in Stoney Lake has risen more than eight inches this week and is unusually high.

R. L. Borden, Conservative leader visits Peterborough to address a meeting in the Grand Opera House.

A meeting is to be called shortly to discuss the purchase of Exhibition grounds, President R. H. Leary announces.

Hon. J. R. Stratton's rural campaign opens with a meeting at Payne's School House, Harvey.

1918 Pte. Arthur Frost of Peterborough is officially reported as killed in action on August 30.

The Sailors' relief fund campaign has gone over the top with a total of $10,478.16.

Already more than 500 applications have been received from Peterborough citizens for fuel.

According to Dr. Amys, M.O.H., Peterborough is so far free from cases of Spanish influenza.

His relatives in Lakefield have been notified that Pte. Walter Chapelle has been wounded in France.

1928 The paving on the Chemong Road has been completed by Contractor Wilford.

Six plush weavers from England for the local plant of Dominion Woollens and Worsteds have arrived in Canada.

The executive of the B.Y.P.U. of Ontario and Quebec is meeting in Murray Street Baptist Church.

Lieut. Col. Chas. Ackerman and his pilot W. N. Miller leave in a Moth plane on a trip to Rouyn and other Northern mining areas.

Peterborough Chamber of Commerce urges that lake trout be protected during the spawning season.

A Bible Message For Today . . . .

AND IT CAME TO PASS, when he was in a certain city, behold, a man full of leprosy: who seeing Jesus fell on his face, and besought him, saying, Lord, if thou wilt, thou canst make me clean.

And he put forth his hand, and touched him, saying, I will: be thou clean. And immediately the leprosy departed from him.

And he charged him to tell no man: but go, and shew thyself to the priest, and offer for thy cleansing, according as Moses commanded, for a testimony unto them.

But so much the more went there a fame abroad of him: and great multitudes came together to hear, and to be healed by him of their infirmities.—Luke v, 12-15.

GERMANY HARD HIT.

(Farm News Letter, Montreal)

THE GERMAN FARMER is not allowed to hoard wealth, a bare living is all that is vouchsafed him. The feeding of oat and wheat grain to livestock is verboten, and half must be turned over to a government agency at a price fixed according to locality and the needs of the consuming centre.

Rye, and to a limited extent, barley, may be used for feed on the farm. The import of concentrates is restricted, and few farmers can avail themselves of these supplementary feeds. Consequently the feed problem is acute, and the circumstances account for the scarcity of fats in the form of butter, cream, etc.

Mr. Emslie was shown the records of a large poultry farm and noted a distinctly lower egg production this year, as compared with 1937. The reason is that no good grain is available for poultry feed this year, and a ground meal of inferior quality had to be substituted.

BAD NEWS.

(The New Yorker)

THIS is a moderately touching end-of-Summer story about a young couple of Westbury. Last Saturday the gentleman agreed to finish his tennis early and pick up his wife, who was coming out from town on a late-afternoon train. He arrived at the Westbury station just in time to see the train thundering through—or at least coming as near to thundering as a Long Island train can. Anyway, it didn't stop. The fellow saw his wife's agonized face in one of the windows and saw her toss a note at him. It was sucked under the wheels of the last car and he had to chase it about a hundred yards down the track, where it had finally lodged in a thicket. Panting and full of foreboding, he opened the note. It said, "Dear Tom, the train does not stop at Westbury."

TO LISTENERS-IN.

(Montreal Star)

IN TIMES of stress and national nervousness like the present, there is always a risk of false impressions and false hopes and fears being created by rash broadcasting. It would be as well for the general listener-in to refrain from jumping to too swift conclusions on the strength of broadcast opinions based upon brief news bulletins—and sometimes not even possessing that amount of justification.

To magnify a trivial incident is one of the most common faults in hours of emergency, as we have seen within the past 24 hours. Snap judgments have come far too much into common use since the advent of the radio, and war's alarums and excursions do not appear to have brought about any greater spirit of caution.

A Bit of Nonsense

Cold

George had been late getting home the previous night.

"Was the wife annoyed?" asked Bill.

"Annoyed? I'll say," said George. "She left a note, 'Slippers in the refrigerator'."

Gunman's Shield, Dancer Is Shot 2 Killed In Holdup Battle

CHICAGO, Sept. 24—(AP). — A young dancing teacher, shot down while being used as a gunman's shield, battled for her life to-day, the aftermath of a furious gun fight in which two men were slain and four persons wounded.

The girl, Lucille Summerfield, 18, was caught in a crossfire of bullets when three gunmen, trapped in a northside handbook establishment during a holdup, tried to shoot their way past policemen. She was critically wounded in the breast.

The gunmen carried pistols and a sawed-off shotgun when they entered the place late yesterday. The betting establishment was a small one-storey brick garage in an alley on North Halsted Street.

John Bazaula, 33, part owner of the handbook, was killed as he sat in the cashier's cage.

One of the hundred or more terrified patrons, many of them women, slipped out and called policemen. The officers shoved open the door and found William Wright, 25, holding a gun on the crowd of betors. He was yanked outside and disarmed.

Charles Lane, 28, a former convict, seized Miss Summerfield for a shield, and came out of the door shooting.

Miss Summerfield was pleading with her captor when she fell in the gunfire. Lane was critically wounded.

James Gilfoy, a third bandit, died in a hail of lead as he sought to escape through a locked door.

22 Indian Princes Offer Resources To Great Britain

Simla, India, Sept. 24.

EIGHT ruling Indian princes today offered to put all their resources at the service of Great Britain in the event of conflict, bringing to 22 the total of Indian potentates who have pledged fealty to King George if the United Kingdom goes to war.

Wales has banned the tacking of notices on trees.

Oldest Postwoman

Hale and hearty as when she began her rounds 21 years ago, Miss P. Padgeham (ABOVE) claims the distinction of being the oldest postwoman in England. She's 68 and walks nine miles daily.

Home Service

Charm With Your Talk — Know Your Synonyms

Jill fascinates with her vivid talk, yet she's no brighter than the rest of her set. How does she do it?

You can't win with over-worked words, Jill will tell you.

Do you say to Jack, "What a WONDERFUL game you played!"? And, in the next breath, "What WONDERFUL sandwiches!"? Follow that with "What a WONDERFUL rhumba tune!"? You have the deadly habit of overworking words—using them so often they don't mean anything.

Tell a partner his game is faultless, brisk or brilliant. The sandwiches may be delicious, savory or appetizing—the rhumba tune, lively rhythmic or captivating.

Let sprightly, forceful words replace your overworked ones. Our 32-page booklet offers first aid with 4,725 synonyms. Make them part of your everyday talk. Enjoy the thrill of making people listen!

Send 15c in coins or stamps for your copy of SYNONYMS FOR EVERYDAY WORDS to Examiner, Home Service, Peterborough. Be sure to write plainly your NAME, ADDRESS, and the NAME of booklet.

Claim Japs Poisoning China With Drugs

GENEVA, Sept. 24—(CP Cable).—Paul Martin, Canadian delegate, yesterday told the League of Nations commission on the traffic in opium that Japan alone was responsible for the "systematic poisoning" of the Chinese people with drugs.

He asked that a resolution be presented to the assembly flatly accusing the Japanese army of responsibility for the spread of the use of drugs in China.

The Japanese army, he declared, was deeply implicated in the situation which was "revolting, scandalous and a major danger to the whole world.

Legislation passed by Japanese military authorities in areas of China under their control were not being applied, he said, while Japan's denials and attempts to reassure the opium committee were "quite unsatisfactory."

Opium growing in areas under Japanese control had increased by 300 per cent, he said. He called the Manchurian opium monopoly "a highly lucrative enterprise."

To Erect Dam

EDMONTON, Sept. 24.—(CP)—A contract for a dam at Many Island Lake, 25 miles northwest of Medicine Hat, has been awarded to Poole Construction Company of Edmonton by Ducks Unlimited, T. C. Main, general manager of the Bird Conservation organization, announced last night. Work on the $5,000 project, he said, would start Monday and plans call for its completion this fall.

The Stars Say . . .

By GENEVIEVE KEMBLE

For Sunday, September 25.

Sunday's horoscope is an excellent one for affairs of the church and state, as well as for all those activities that spell promotion, achievement and fulifilled desires of a social nature. Withal, there may be a rather sensational or unusual development in private or romantic associations, but generally matters should flourish and bring happiness.

If This Is Your Birthday.

Those whose birthday it is are at the threshold of a year of opportunity and advancement, with fortunes growing by some sudden speculative coup or by the intervention of a person of prestige and position.

A child born on this day may be well equipped for a happy and prosperous life, being cultured, ambitious and of fine social, moral and intellectual standing. It may rise to influential position in education, religion or politics.

For Monday, September 27.

Monday's astrological forecast is for a lively and enterprising day, although the high-pressure activity may lead into certain treacherous or malicious channels.

If This Is Your Birthday.

Those whose birthday it is may be prepared for a lively and productive year, the success of which may incite venomous and envious attack of a subtle nature. It would be well to circumvent such possibility by worthiness, integrity of purpose, and soundness of objectives. Take precaution and particular care not leave weak spots in writings or documents, or other vulnerable points, being careful not to be involved in intrigues or plots.

A child born on this day may be inclined to be clever, shrewd, crafty, leaning toward intrigue, schemes and conspiracies. It may be very facile with its pen and probably speech as well. Nevertheless, it may be favored by its superiors.

Gray New President Of Marmora Tories

(Examiner Correspondence.)

MARMORA, Sept. 24.—A meeting of Marmora National Conservative Association was held in the council chambers on Friday evening, with W. A. Sanderson presiding over a good attendance. The first business was the appointment of delegates to the Hastings-Peterborough National Conservative Convention, to be held in Marmora on November 2.

The following were appointed: N. Mumby, J. H. Wright, W. R. Linn, J. S. Jones, R. Nayler and G. Wellman. Proxies.—A. T. Neal, W. B. Wilde, and T. R. Warren.

The election of officers of the local association was next carried out, resulting as follows:

President, P. Gray; 1st vice-president, R. Nayler; 2nd vice-president, W. B. Wilde; Secretary, R. E. Neal; Treasurer, J. S. Jones.

It was decided to hold the next meeting on October 6.

Brings Wounded Home

WASHINGTON, Sept. 24—(AP). Bernard Baruch, New York financier, disclosed to-day in response to a question that he had put up $10,000 to bring home 83 wounded members of the Abraham Lincoln Brigade fighting for Government Spain. Explaining his act, Baruch said: "They were willing to fight for something they believed in, and I had the money to bring them home when they got hurt."

KATE CORBALEY DEAD

HOLLYWOOD, Calif.—Kate Corbaley, 60, one of the movie colony's most popular and colorful story and scenario editors, died here yesterday. She was story editor of Metro-Goldwyn-Mayer for many years.

Right Hand Pat For Right Man

Field Marshal Hermann Goering, right hand man of Chancellor Hitler wears a pleased expression as he receives a pat on the shoulder from Der Fuehrer following the review of 120,000 troops during the Nazi party congress at Nuremberg.

AFRAID TO MARRY

By HELEN WELSHIMER

Written for and Released by CENTRAL PRESS ASSOCIATION

READ THIS FIRST:

Judy Rogers, New York heiress, is stunned when Craig Denby, the man she loves, tells her on the phone that he has married a girl he met at a week-end house party. Afraid of marriage, Judy reflects she put Craig off once too many times. Then she phones her father's lawyers to learn the details of his financial crash, just announced in the newspapers, and talks with Donald Birrett, a brilliant young attorney from Tennessee who has just joined the firm.

NOW GO ON WITH THE STORY:

CHAPTER 2

"I WANT TO hear the facts in the case, and if I have to depend on you for them, I suppose it's Childs'," Judy answered the question of the young attorney who had said:

"Is it Childs' or not?"

"Good! The corned beef hash is excellent and there are those who have great fondness for their chicken croquettes with mashed potatoes."

"And hot butter cakes. I like them."

"Then you have been there!" He sounded almost glad.

"Sometimes for breakfast, after a party. I know their eggs, too."

It was foolish talk, something with which to pass away a few of the moments that stretched in a shadowy strain forever since Craig was gone. Craig—the name turned in her heart like something burning, quivering, beating, pulsing.

She would not have minded a subway, as a means of transportation to the office, on any other morning. But today the thought of the tall young man who was hurrying to meet his bride made her legs weak, stomach hurt, her head ached. She called the butler and asked him to have the town car ready and sat in one corner as the chauffeur threaded his way downtown. She smiled crookedly as she dismissed him. This probably was her last ride in the car. All servants would be leaving within a few days. But that did not matter. The fortune wasn't important. But Craig...

"If I only had not been so frightened at marriage, of love ending, he would never have married this other girl. He loved me, he loved me, he loved me!" The words went singing through her heart. Then a sharp contradiction almost interrupted: "But did he? Wasn't it habit? Maybe love doesn't last. You knew it didn't—that's why you refused him before—why be so upset when your theories prove true?"

It was such a hopeless problem that she finally pushed it away. She tried to think of young Ronald Birrell as she went up in the elevator to the well-known law offices where she had gone so many times, in former days, to pick up a check, or ask a favor when her father was abroad.

Miss Martin greeted her. Idly Judy noticed her blue eyes, her bands of honey-colored hair. Pretty. And a little contemptuous of the fallen debutante.

"Mr. Birrell is waiting for you," she said, and led Judy down the deeply-carpeted hall to a half open door.

Judy stepped inside. A tall young man, with wide shoulders, was standing at a window, his back turned to her. His hair was red—such a rebellious, rough vibrant red that she checked an impulse to laugh. So this was Ronald Birrell the mountain boy from Tennessee who had made such a name for himself during his two years of practice in a southern city that the famous law firm had offered him a place on its staff. In that moment before he saw her she remembered other things about him. He had been a football star, an All-American in fact, at Princeton. Then he had gone back home to begin the career which he was continuing in New York.

He turned. His eyes were gray and friendly. His face was lean and tanned. The hand that he extended was strong and forceful.

"Judy Rogers," he said, more than asked. "I'm glad you came."

"You didn't think I would?"

"I didn't know. I'm glad you decided my way."

"So am I." Judy smiled. Dimples flashed in her cheeks, the brown eyes quivered with small golden lights. The young man glanced at her quizzically. She flushed a little. Silly! Hadn't young men glanced at her that way often?

Across the room she glimpsed herself in a mirror. The yellow frock with its wide brown belt and brief brown jacket was stunning enough. So were the accessories, carefully assembled. She noted that Ronald Birrell's suit was a good tweed, in excellent taste. She wondered why she had expected that it wouldn't be.

He took her into a quiet restaurant near the office.

"But this wasn't in your promise," Judy exclaimed.

"I decided we needed a corner where we could talk. We've a lot to say to each other. First, let's order."

"You have a lot to say to me," Judy corrected. "I'd like tomato juice, an omelette and dry toast."

He shook his head. "No go. For the ordeals ahead of you, young lady, you should have beef stew with lots of vegetables. But—well, this time you may have the omelette."

This time . . . It was sheer idiocy to be glad he had said the two words which projected their acquaintanceship into the future, she told herself. She was, though. Being an honest person, she admitted the fact.

He leaned back in his chair. "We could have made it the Ritz, or the St. Regis, or Twenty-One—not on my expense account, either—but I thought you should grow accustomed to the lesser eating places."

"Thoughtful of you, Mr. Birrell. Know any nice lunch counters?"

"Dozens of them. I'll initiate you."

"Thanks. But I won't be here."

"Going away?"

She wondered if the concern in his eyes could be real.

"In a day or two. My father and stepmother are busy, and I'm in the way. My mother's in France and it's time to join her, anyway. She'll be cabling me a ticket and—" she shrugged. No reason to tell this straight-forward young man that she wanted the width of the ocean between her and a tall boy, with light hair and blue eyes, who had married another girl last night.

"Running away, eh?"

"Yes." Let him think what he would. "Call it that, if you wish."

"You look brave—and sturdy."

"I can't face it just yet," she said, and referred to something about which he knew nothing at all.

"I might have known," he murmured. "Hot house plants can't. I hoped you were different."

"Why?"

"I made up my mind to like you, when I first joined the firm. You were not approachable then. Now you are. And you turn out to be a disappointment."

"Anyway, now that you know, you can recover."

"I think you're worth saving."

"Nice of you."

"Not at all. You're most attractive—don't blush, it isn't news to you—you have an excellent mind, no doubt, if you polished it up, and you have a chance to make good. In what are you interested?"

"I like to design clothes," she heard her voice answering. "I always thought, if I had to earn my own living, I'd try to get in a shop or studio." It was strange that she should tell this to the boy across the table.

"Good! Then we must find you an opening."

"No, you must not find me an opening. I'm going away. To Paris, a city in a country across an ocean."

"Oh, yes, Paris. We'll skip that. You can go when you're famous. Maybe have a showing over there."

"I'm going now. Tomorrow. Day after. Whenever a boat sails."

It was an absurd thing to quarrel with a young man whom she had just met. It was ridiculous to grow upset over his criticism. These things Judy told herself. But she heard her voice answering more and more defiantly. At last, she said:

"Why should I care what you think?"

"Maybe you shouldn't—but you do," he answered, and smiled at her so merrily that she laughed.

Then he sobered: "You may do as you please, Judy Rogers. I was mistaken about you. Now we'll talk about the business matters for which you came. Then you catch your boat, and I'll see you in the rotogravures now and then."

Judy leaned across the narrow table, cheeks blazing with furious color.

(To Be Continued)

ARMS IN R.R. SHOPS

CANBERRA—(CP).— The Australian government proposes to establish armament annexes to the workshops of the state railways and at factories of 14 private firms for "ammunition components in emergency," to supplement defence factories output.

Goodnight Story

By MAX TRELL

There they were—Hanid, Knarf, and Simple Simon—down at the bottom of the ocean!

Oh, you needn't be worried that they were getting wet, or felt at all uncomfortable being so deep under water. Hanid and Knarf were shadows, and shadows never get wet. As for Simple Simon, he was one of the Mother Goose people, and they are comfortable anywhere.

You see, Simon had been fishing for a whale in the well in his garden, and all of a sudden the whale had pulled him down, fishing-rod and all. Th two shadow children had gone down after him. And now they were at the bottom of the ocean, still trying to find—and perhaps catch—the whale.

"I think he's behind that big rock over there," Knarf suddenly said, pointing to a tall, moss-covered rock which lay half hidden among the swaying water plants.

So they started creeping softly up to the rock.

Sees Whale.

"Look! Simon cried, pointing down. "There he is! There's the whale!"

Then they got caught in a current.

To be sure, there was the whale, calmly sitting on his tail on the other side of the rock, picking his teeth with Simple Simon's fishing-rod!

"O-oh!....let's catch him!" Knarf shouted.

"Lets get down to him!" Hanid said.

Then they tried with all their might to get down again. But the harder they tried, the higher up they went. Then they got caught in a current—a current under-water is just like a strong wind on dry land—and in a minute or two they were swept far, far away from the whale.

In fact, I think they would be floating in that current yet if they hadn't met a——but I'll tell you whom they met on Monday.

(Copyright, 1938, K.F.S., Inc.)

Looking Back On This Date

Louis Joseph Papineau, the great Lower Canadian statesman, died on Sept. 24, 1870, at his manor at Montebello on the Ottawa river, to which he had retired after his abandonment of politics in 1854. Most English-speaking Canadians, especially those in Ontario, regard Papineau as having been in truth a Reformer. Late students of his character seem to doubt this view for the reason that when he returned to Canada after the amnesty to find responsible government inaugurated in the province of Canada, he did all in his power to obstruct and weaken LaFontaine and Baldwin in their working out of the new system.

It is amusing to note, how, after his return to Montreal, the man who had been the nominal leader of the rebellion in Lower Canada (nominal because the true leaders were others), was taken to the arms of the very men who in 1837 had denounced him and done their best to secure his capture so that he might "pay for this treason on the gallows."

The former rebel was the partner of the Orange-Tory leaders; he voted almost always with the Conservatives; he paid for the publication of newspapers which openly advocated annexation to the United States, and, taking advantage of his royal pardon, did all that lay in his power to wreck the very system of responsible government for which he provoked rebellion in 1837.

The fact is that when he came back from France he found "other times, other men," and since he could not have his own way sided with his former enemies to embarrass those who were building constitutional government in Canada. The Papineau up to his flight in 1837 was a popular idol; the Papineau of the years from 1846 to 1854 had lost his power. Only a minority of the people supported him. Like W. L. Mackenzie, he learned that nothing weakens public support as much as failure. The political folly of his late years outbalanced the undoubted work for reform in his early life.

Political unrest is handicapping business in Syria.

"YOUR APPLE A DAY" THE PURITY BREAD WAY"

HAVE YOU TRIED THE NEW TASTE TREAT?

Purity APPLE BREAD

PURITY BAKERIES LIMITED Peterborough 640

Jessie Armstrong Is Guest Of Honor At Delightful Trousseau Tea

(Examiner Correspondence.)

CAVAN, Sept. 26. — Mrs. J. M. Armstrong entertained at a trousseau tea, on Wednesday afternoon and evening, in honor of her only daughter, Jessie Isabel Lillian, whose marriage to Mr. Ernest J. Powell of Millbrook takes place on Saturday at the home of her parents, Eighth Line, Cavan.

The hostess and her daughter received in the hall for the many guests who were constantly arriving at the large and hospitable homestead throughout the afternoon and into the evening hours; and upstairs, displaying the array of beautiful gifts of which the young couple have been the recipients, including the contents of the two showers recently held for the bride-to-be by friends, senior and junior of Grace Presbyterian church, Millbrook, as well as the lovely fancy work, dishes, linen, silver, etc., and the trousseau itself, were Misses Blanche Fallis, Anna Rowland and Ruth Thorndyke.

Music at the piano was supplied by the cousin of the bride-to-be, Mrs. Harry Goss, of Bewdley, while the guests were arriving and were being shown the gifts and trousseau. The table in the dining-room was lovely with lace cloth, service of silver, and tall pink tapers burning in silver holders, tea being poured by Mrs. F. J. Smith and Mrs. W. C. Thorndyke. Assistants in the tea room were Misses Bernice Smith, Doris and Isabel Kennedy of Bewdley.

In the evening tea was poured by Mrs. J. McKnight and Mrs. Milton Fallis, assistants being Misses Margaret Armstrong, Ruth Ball, and Doris Kennedy, while those who displayed the gifts and trousseau were Mrs. Mervan Kinsman, Miss Muriel Ball, and Miss Bernice Smith.

Three billion buttons were made in England in the last twelve months.

Plane Crash Victim

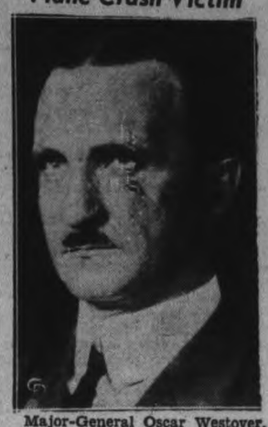

Major-General Oscar Westover, chief of the United States Army Air Corps, was killed when his airplane crashed near Burbank, Calif. His sergeant pilot was also killed in the crash which ended a brilliant military career of 34 years for Major-General Westover.

AN ACCIDENT

Can deprive you of your most valuable asset—YOUR EARNING POWER. A Personal Accident Policy is your only sure protection. We have a coverage to suit your individual requirements.

Davis-Thompson COMPANY

Insurance and General Agency Real Estate Established 1858 133 George Street. 'Phone 40

WOOD TO BURN

No. 1 Body Hardwood, 12" long	5.00 per ½ cord
Hardwood Slabs, 12" long	4.00 per ½ cord
Mixed Hardwood, 12" long	3.50 per ½ cord
Slabwood, 12" long	2.50 per ½ cord

PHONE 3160

THE PETERBOROUGH LUMBER CO., LTD.

BURNING THE MIDNIGHT OIL MAY END IN SMOKE!

● No matter how much you burn the midnight oil—no matter how ardently you study, or how reliable your textbooks—you cannot trust these means alone to make you the master of any subject. Books alone do not make a school. A qualified teacher is the first fundamental to your education.

Recognizing this truth, the International Correspondence Schools maintain a faculty of 25 highly trained industrial, engineering and business experts—each a specialized teacher in his own field—as well as a staff of 220 fully qualified instructors and examiners. Their ability, and their will to serve, plus a capital investment of more than ten million dollars and an annual maintenance fund of six million dollars, have made it possible for I.C.S. to assist thousands of men and women to achieve larger earnings by capitalizing on their own abilities and opportunities. *Find out what I.C.S. can do for you.* Mailing this coupon can be the first step towards changing the whole course of your life.

TEAR OUT HERE

INTERNATIONAL CORRESPONDENCE SCHOOLS CANADIAN, LIMITED

Department 1905B, Montreal, Canada.

I would like, without assuming any obligation, advice regarding my study of the Course before which I have marked "X".

BUSINESS TRAINING AND GENERAL EDUCATION

☐ Accountancy ☐ Office Training ☐ Commercial Art
☐ Advertising ☐ Salesmanship ☐ Show-Cards and Signs
☐ Bookkeeping ☐ Secretarial ☐ French ☐ Spanish
☐ General Education ☐ Mathematics ☐ Agriculture and Poultry

INDUSTRIAL AND ENGINEERING EDUCATION

☐ Aeronautical Engineering ☐ Electrical Engineering ☐ Radio
☐ Air Conditioning ☐ Heating and Ventilation ☐ Railroad Operating
☐ Architecture and Building ☐ Marine Engineering ☐ Railroad Construction and Maintenance
☐ Chemical Engineering ☐ Mechanical Engineering ☐ Steam Engineering
☐ Civil Engineering ☐ Mining (Coal) ☐ Textile Manufacture
☐ Diesel Engineering ☐ Mining (Ores) ☐ Mechanical Shop Work
☐ Draftsmanship ☐ Automotive Mechanical ☐ Telegraph Engineering
☐ Refrigeration ☐ Pulp and Paper Manufacture ☐ Air Navigation
☐ Ocean Navigation

MANAGEMENT

☐ Business ☐ Traffic ☐ Industrial ☐ Commercial

DOMESTIC SCIENCE COURSES

☐ Professional Dressmaking and Designing ☐ Advanced Dressmaking ☐ Tearoom and Cafeteria Management, Catering
☐ Home Dressmaking ☐ Foods and Cookery

Name..... Age..... Address.....

City..... Province..... Occupation.....

If the course you require is not listed above, write a letter outlining your requirements.

INTERNATIONAL CORRESPONDENCE SCHOOLS

Preserving Time

"Keep stirring," said Mrs. Picobac, busy peeling peaches. "That's my new kettle and I don't want it burned."

"Would there be any objection," enquired Mr. Picobac politely, "if a man on a responsible job like this took time out to fill his pipe? It would help him concentrate."

"Must be wonderful—that tobacco," assented the good lady, taking over the big wooden spoon.

"What—Picobac? I should say it *is* wonderful," retorted her lord and master. "Picobac is the pick of Canada's Burley Crop. It's a mild . . . cool . . . sweet smoke—that's what it is."

HANDY SEAL-TIGHT POUCH - 15c
½-LB. "LOK-TOP" TIN - 60c
also packed in Pocket Tins

"It DOES taste good in a pipe!"

Picobac

GROWN IN SUNNY, SOUTHERN ONTARIO

Have you tried Picobac Sliced Plug - vest pocket tin 15c

PERSONAL AND SOCIAL

Little Paul Perry Devlin, son of Mr. and Mrs. Wm. Devlin, is two years old today, September 24.

❖ ❖ ❖

Mrs. J. G. Keefer is visiting with Mr. and Mrs. I. H. Keefer, Walkerfield avenue.

❖ ❖ ❖

Mrs. Marie Edmondson of Windsor is a guest at the home of Mrs. B. Moore, Gordon avenue.

❖ ❖ ❖

Mr. Howe Martin, of A. McKim Limited, Toronto, was a visitor to Peterborough on Friday.

❖ ❖ ❖

Mr. and Mrs. John F Gynane of 118 Aylmer street will observe a silver wedding anniversary on Sunday, September 25.

❖ ❖ ❖

A dinner and presentation of trophies and prizes will follow the closing Field Day events at the Kawartha Golf and Country Club, which is to be held on October 1st at 1 o'clock p.m.

❖ ❖ ❖

Mr. and Mrs. R. J. Leeper and Mr.

Fashions

A soft, bright wool-and-rabbit-hair dress, well-dressed school and college girls will call a "find." An interesting detail of the simple bodice is the shoe string lace right up to the "little girl" collar. The flared skirt has a crisp kick plait at the front. Plaids are popular this season. Monotone woollens in mauve-blue, brown, autumn-rust, royal blue, teal blue, dusty-pink, pastel-toned light weght woollens, etc., are also favorites. Guardsman-red embroidery gives character to the black crepe silk dress for "week-ends." A zipper accents the collarless neckline. The diagram. You'd scarcely believe your own eyes how easy it is to make.

Style No. 2134 is designed for sizes 11, 13, 15, 17 and 19 years. Size 15 requires 3½ yards of 39-inch material.

Embroidery pattern No. E-11185 costs 15 cents extra.

The Examiner,
Please order for me:
Pattern number.....
Size .....
My Name .....
Address .....
.....
I enclose 15c for postage

"Say Hello to Health"

m the Swing and Stretch exercises at the Y.W.C.A. Gym.

"Dance Your Way to Health" in the tap and modern dancing classes.

"Play Your Way to Health" in the games of basket ball, Badminton and recreational fun at the Y.W.C.A. Gym.

GYM CLASSES TO COMMENCE THE FIRST WEEK OF OCTOBER.

Junior Rally, Saturday, October 1st, 10 a.m.

Senior Rally, Monday, October 3rd, at 8 p.m.

All Girls of Peterborough Cordially Invited

To Keep Young

Sleeplessness and irritability come early to rob one of youth and beauty. Women have found a great friend in Dr. Chase's Nerve Food to keep them young, energetic and attractive.

Dr. Chase's NERVE FOOD

We Noticed

...High and hansome...but never, never wide. That's our final analysis of fall millinery news after keeping an eye on the shops since these small, silly, but devastatingly smart hats first made their appearance.

❖ ❖ ❖

...Tweed jackets and sweaters are the perfect background for odd little pins in pleasantly silly shapes. Tiny leather purses about two inches across dangle from some pins, while others have miniature white gloves trimmed with red.

❖ ❖ ❖

...Pearls—always the favorite of charming and lovely women—are among the leading fashions for fall. Pearl ear-rings, bracelets and many-strand necklaces are correct.

❖ ❖ ❖

...This year's fall dresses are "soft" in design. They show variation in cut, color and fabric, and many may be transformed in appearance by a slight-of-hand change of accessories.

and Mrs. Willis Preston of Elgin were recent guests of Mr. and Mrs. Richard Ferguson, Dickson street.

❖ ❖ ❖

Mrs. J. Parker of Water street returned to the city Friday evening from a delightful visit with friends in Manitoba and Saskatchewan.

❖ ❖ ❖

Miss Jane Knowlson of Norfolk, Connecticut, is the guest of Miss Gladys Watson, 569 Water street, prior to her departure for Toronto University.

❖ ❖ ❖

Mr. William Sangster, who spent the summer at the home of his parents, Mr. and Mrs. Wm. Sangster, 455 Water street, has returned to the University of Virginia, D.C.

❖ ❖ ❖

Mrs. D. Laird, who has been the guest of her daughter, Mrs. James Esson of Charlotte street is leaving today for Ottawa, where she will take part in the Canadian Open Championship Golf Tournament.

❖ ❖ ❖

On the occasion of their silver wedding anniversary, Mr. and Mrs. E. J. Hall of Frederick avenue are entertaining at a dinner and bridge for about 60 guests in Green's Hotel, Hamilton, Saturday evening.

❖ ❖ ❖

Mr. and Mrs. Francis Mather of 476 Monaghan Road will be at home to their friends from 8.30 to 10 o'clock on Tuesday evening, September 27, on the occasion of their Golden Wedding anniversary.

❖ ❖ ❖

Mr. and Mrs. A. Brown and family left on Friday afternoon for Australia, where they will make their future home. Mrs. Brown is a sister of Mrs. Spencer Kitchen, 381 Water street.

❖ ❖ ❖

Mrs. Benjamin Moore of 161 Gordon avenue returned this week from Toronto, where she attended the wedding on Saturday, September 17, of her son, Mr. Leslie Moore, who was married to Miss Mary Watters King of Edinburgh, Scotland. The marriage took place in Dovercourt Road Presbyterian Church, Toronto.

❖ ❖ ❖

Mrs. S. J. Hayes, who has been spending the summer months with her mother, Mrs. Thomas D. Lapointe, who has been ill, leaves today for Halifax, N.S., where she will join her husband, Professor Hayes. They will then sail on the S.S. Nova Scotia for their home in St. John's Newfoundland.

❖ ❖ ❖

Mr. and Mrs. G. H. Giroux and Mr. and Mrs. E. F. Riley, Peterborough, Mr. and Mrs. F. H. Giroux of Montreal, and Mrs. James H. Pelton of Wilson, North Carolina, are in Oshawa today (Saturday) attending the wedding of Mr. Bert Giroux, son of Mr. and Mrs. G. H. Giroux of this city, to Miss Dorothy Conlin, daughter of the late Mr. and Mrs. P. Conlin, Oshawa.

❖ ❖ ❖

Bride-Elect
Much Feted

Entertainments given for Miss Mary Thornton, whose marriage to Mr. Roland Krant takes place today, September 24, included:

A party and presentation of blankets by Miss Rose Puddick and Mrs. N. Moore; a miscellaneous shower by Mrs. Orville Rome; a bridge and presentation of a walnut end table at the home of Mrs. Gordon Fee, and a miscellaneous shower at the home of Mrs. E. Barnes, Auburn street.

❖ ❖ ❖

Honored Prior
To Marriage Today

Prior to his marriage today to Miss Mary Thornton, Mr. Roland Krant was honored by his friends on several occasions recently.

The A.Y.P.A. Provincial Conference Committee, of which he is a member, gave him a painting; his fellow associates of the B.F.U. Club presented him with a walnut jardinere stand; the members of St. Luke's A.Y.P.A. presented to him a smoking stand and magazine rack, and his fellow employees from the Peterborough Utilities Commission made him the gift of a beautiful tri-floor lamp.

❖ ❖ ❖

For Bride-Elect

In honor of Miss Edna Hughey, whose marriage to Mr. Arthur Jobe takes place on October 1, Miss Florence Bibby and Mrs. Jas. Wilson entertained at a delightful linen shower at Mrs. Wilson's home on Sherbrooke street.

Gifts were presented to the bride-elect in a pink and white decorated wagon drawn into the room by little Marilyn Vint, and an address of congratulations and good wishes was read by Mrs. V. Reynolds.

Jolly games were played during the evening, and a buffet style luncheon was later served.

❖ ❖ ❖

Krant—Thornton

The marriage took place at ten-thirty o'clock Saturday, September 24, Rev. M. C. Parr officiating, of Mary Amelia, younger daughter of Mr. Theodore Thornton and the late Mrs. Thornton, 583 Harvey street, to Roland Marquant Krant, only son of the late Mr. and Mrs. Leo Krant of Peterborough.

The couple were attended by Miss Muriel Krant, sister of the groom, and Mr. John Thornton, brother of the bride.

Later a wedding breakfast was served to the immediate relatives at the home of the bride's father.

❖ ❖ ❖

'At Home' For
World Delegates

Invitations have been issued by the Toronto Association of the Young Women's Christian Association for an at-home at Central Y.W.C.A. on Sunday afternoon when guests will be received by members of the board, the staff and Members' Council. Special guests will be delegates to the World Conference and the Regional Conference which terminated Friday at Elgin House.

Speakers for the occasion from among the delegates will be Princess Sulkowska, Hungary; Mrs. Huang Sui Feng, China, a member of the World's Y.W.C.A. Council, and Miss Marianne Mills, Geneva.

❖ ❖ ❖

Murphy—McAdams

St. James United Church parsonage was the scene of a quiet wedding, Rev. F. Craik officiating, when Irene Elizabeth, eldest daughter of

DOROTHY DIX

Are Gold-Diggers More Popular With Boys Because They Make Them Spend Money, Or Do Boys Prefer Girls Who Show An Economic Trend?

DEAR MISS DIX—Do you think the girl who is always trying to save a boy's pocketbook, even though she may not be going to marry him, is appreciated as much as the gold-digger who is for all she can get? I have always in mind the fact that a boy may not have a great deal of money and try to keep him from spending money upon me, but my friends say I am foolish not to take all I can get, and certainly, as far as I can see, I get no thanks from the boys. So where am I? MABEL.

ANSWER:

From the way boys complain about how the girls hold them up, and what it costs to take a Jane out for an evening's diversion, I should think that all the young men of your neighborhood would fall on your neck with loud cries of gratitude.

For the gold-diggers certainly are heartless robbers. They do on the assumption that every youth is a millionaire, although they work right at the next desk to him and are perfectly aware that his pay envelope has no more in it than theirs.

They may know that one dinner-dance will send him to a cheap lunch counter for a month; that a taxi takes the shoes off his feet, and a theatre strips the coat from his back, but so long as they are given a good time they should worry over what happens to the poor simp who lets them hold him up with a pair of blue eyes, and who hasn't enough backbone to say "No" to a female grafter if she has a peaches-and-cream complexion.

So one would think that the boys would simply mob the girl for dates who had enough heart and conscience to spare their pocketbooks; who would eat enough at home to stay her stomach until she got back, and who was willing to dance to a radio instead of demanding to be taken to a club where there was a twenty-piece jazz band.

But men are funny things and there is no understanding them when it comes to the question of women and money. Somehow, they always want to make a lordly gesture with their wallets before a girl. They may know that she knows to a penny how little is in it, but they make the grand flourish, anyway, as if they had the whole United States Treasury behind them.

The poorest boy is nearly always the one who grabs up the cheque and pays it, who sends a girl the longest-stemmed roses, who buys the most expensive seats at the theatre and who gives a dollar tip when a dime was all that was needed.

There are very few men who ever have the courage to tell a girl that they can't afford a thing, and it offends most of them for a girl to show that she knows that they can't afford it by suggesting doing something cheaper. So it is difficult for women to know what line to take with men. Perhaps the best way is never to suggest anything yourself but to fall in with the man's plan. Then if he spends more than he can afford the crime is at least on his own head. Though that won't save him from blaming the girl. But that is the chief pleasure men get out of women—making scapegoats of them.

• • • • • •

DEAR MISS DIX—What, oh, what is wrong with me? I can't take life in a happy way. And why? I am only 15, but I am so miserable I have been on the verge of committing suicide many times, yet I have nothing to be miserable about. Nothing interests me. Nothing seems worth while. And I see no use in going on living. Can you suggest any remedy for my trouble? WORRIED GIRL.

ANSWER:

Sure. Nothing easier. All that ails you is just being 15. All that you need to do is just to let nature take its course, and in a year or two you will outgrow the morbidness that is nearly always a feature of adolescence.

Besides, 15 is about the most uncomfortable age there is for a girl. It is a time of life when she doesn't fit in anywhere, when she is neither child nor woman, but an antagonistic blend of the two that keeps her own soul in a state of turmoil and confusion, and that makes her a terror to her family.

It is a time when it is hard for her to amuse herself, because she is too old to play with dolls and not old enough to have dates and when neither the children nor the grown-ups want her as a companion. So, unless her family is able and wise enough to send her off to school among other 15-year-olders, she is likely to be lonesome and bored, as you are. Yet the way to happiness and to make life worth while when you are 15 or 55 or any age is the same. It consists in thinking as little about yourself as possible and as much about other people as you can.

You can always find misery if you hunt for it. You can always borrow trouble if you ask for it. There is no man or woman so fortunately situated that he or she can't make himself or herself utterly wretched by dwelling on the disillusions and disappointments of life. On the contrary, there are none of us who cannot find something to make whoopee about if we would only count our blessings.

The real secret of happiness is to be found in unselfishness. If you will get busy trying to be a little ray of sunshine in your home and doing things for your mother and father and sisters and brothers you will find a meaning to life and no longer be miserable.

DOROTHY DIX.

Copyright Ledger Syndicate.

Do You Know?

A teaspoon of vinegar added to your cake icing will prevent it from becoming too sugary?

❖ ❖ ❖

A warm bath to which a cup of vinegar has been added takes away stiffness after taking strenuous exercises?

❖ ❖ ❖

If you drop a couple of English walnuts (whole) into the kettle while cooking cabbage or cauliflower, this will take away the unpleasant odor? A pan of vinegar on the back of the stove will have the same effect.

Mr. and Mrs. Albert McAdams, 476 Chamberlain street, was united in marriage to Mr. Harry Murphy, youngest son of the late Mr. and Mrs. Wm. Murphy, Rubidge street.

The bride wore a gown of navy sheer with touches of white, a navy felt hat, and carried a bouquet of Talisman roses and maiden hair fern. She was attended by her sister, Miss Marion McAdams, wearing a frock of Hunter's green with brown accessories. Mr. Joseph Jones acted as best man.

After a short honeymoon the young couple will live on Rubidge street.

❖ ❖ ❖

Shier—Cochrane

A quiet wedding was performed at Wentworth Baptist Church, Hamilton, on Friday evening at 8.30, by Rev. Gordon M. Holmes, when Mary Nora Cochrane, youngest daughter of Mr. and Mrs. Thos. Cochrane, Lindsay, became the bride of Kenneth Miller Shier, son of Mrs. Annie Shier and the late William Shier.

The bride wore royal blue crepe with matching felt hat and accessories. The attendants were the bride's sister, Mrs. Harold Stage, Hamilton, in wine crepe with matching accessories, and the groom was supported by Mr. Harold Sage.

Following the ceremony a reception was held at the home of the bride's sister, Hamilton.

The bride and groom left on a short motor trip, the bride wearing navy sheer with bolero jacket and grey Llama coat. On their return they will reside on the groom's farm north of Lindsay.

❖ ❖ ❖

Blakley—Hie

A charming wedding was solemnized at two o'clock Monday afternoon, September 19, in the United church parsonage, Hastings, Rev. F. W. Newell officiating, when Hilda Mae Hie, daughter of Mrs. Hie and the late Thomas Hie of Norwood, became the bride of Leslie Allan Blakley, son of Mr. and Mrs. Wm. Blakley of Gore's Landing.

The bride wore an ensemble of powder blue. Her cousin, Miss Isabel McColl, acted as bridesmaid, wearing a blue frock with accessories of white. The bride and bridesmaid both carried a shower bouquet of Autumn flowers.

Mr. Alfred Hie, brother of the bride, was groomsman.

After the ceremony, a wedding dinner was served at the home of the bride's aunt, Mrs. Ellen McColl, Westwood. The dining room was beautifully decorated in pink and white, with many Autumn flowers.

Afterwards the young couple left by motor for Niagara Falls. On their return they will reside at the groom's farm, Gore's Landing.

Out of town guests present at the wedding and dinner were Mrs. Martha Thompson and Mrs. Agnes Jackson of South Monaghan, Miss Margaret McColl of Bailieboro, Miss Ellen McColl, of Peterborough, Miss Mabel Douglas of Hastings, and Mss Annie McColl of Villiers.

❖ ❖ ❖

Lawrence—Davies

HAVELOCK, Sept. 24. — A very pretty wedding was solemnized quietly at four o'clock this afternoon, in St. John's Anglican Church, Havelock, when Edith May Davies, second daughter of Mr. and Mrs. Herbert Davies of Havelock, was united in marriage to Donald K. Lawrence of Campbellford, son of Kent Lawrence of Campbellford, and the late Mrs. Lawrence. The marriage ceremony was performed by the Rev. R. E. Lemon.

The bride, given in marriage by her father, looked lovely in a gown of dark green crepe, with black accessories and corsage of roses. She was attended by her sister as bridesmaid, Miss Helena Davies of Peterboro, who wore navy blue crepe with navy accessories and also a corsage of roses. John Clue of Campbellford, cousin of the groom, acted as best man.

After the ceremony a reception was held at the home of the bride's parents. Mrs. Davies received in navy blue flowered sheer, being assisted by Misses Beulah Leng and Minerva Isaacs.

The happy couple later left on a motor trip to Montreal and points east, and on their return will reside in Campbellford.

A 60th Wedding Anniversary

With almost 50 years of happy wedded life behind them, Mr. and Mrs. R. A. Eagleson of Coldsprings, Ontario, celebrated the 60th anniversary of their wedding at the home of their son-in-law, Mr. T. O. Donaldson of Monaghan Road, this week.

Congratulations and good wishes were received by Mr. and Mrs. Eagleson from friends far and near. During the week they received a lovely basket of flowers from Mrs. J. J. Thurston, British Columbia, and from other friends a bouquet of deep red roses.

Guests who attended the Diamond Wedding celebrations included: Mrs. Eagleson's sister, Mrs. McIntosh and her daughter and son-in-law, Mr. and Mrs. T. Neill, Gore's landing, Mrs. H. Sandy, Gore's Landing. Mr. and Mrs. J. Comstock and son Jack, Miss H. Mark, Mr. T. O. Donaldson and Miss Muriel Donaldson.

Heffernan-Farnero Wedding Party

The Heffernan-Farnero wedding party, photographed after the ceremony Wednesday morning in St. Peter's Cathedral. From LEFT to RIGHT, they are: Miss Annie Miccoli, bridesmaid; Mr. J. Heffernan and his bride (formerly Mary Farnero); Mr. Phillip Heffernan, best man.

(Roy Studio Photo.)

Mrs. H. F. Doig Hostess to Class

Mrs. H. F. Doig, Cameron street, was hostess to the members of the King's Own Bible Class St. James' Sunday school, at their September meeting, when thirty-five ladies were present.

Mrs. Hess, in charge of the devotional service, was assisted by Mrs. G. Harris and Mrs. Craik, who read the Scripture lesson and offered prayer.

A memoral tribute to the late Mrs. L. V. Wood, was read by the assistant class teacher, Miss M. Collins.

In the absence of the president, Mrs. Rosborough, the business session was conducted by the first vice-president, Mrs. P. Van Nest. Some very fine reports were given by the convenors, and officers as follows: Treasurer's report, Mrs. A. Davis; Sunshine Box, Miss M. Robinson; Quilt report, Mrs. Meeks; Visiting report, Mrs. Clark.

With Mrs. W. Prest as leader, the social part of the program was very much enjoyed in contests and music.

A delightful vocal solo by Mrs. E. Kitney was accompanied by Mrs. Doig, and Mrs. Kitney also carried away the contest prize.

The thanks of the class to Mrs. Doig for gracious hospitality, to Mrs. Pearson, the social convenor, who provided, with her committee, the delicious refreshments and to Mrs. Prest for her entertainng program, were tendered by Miss Robinson and Mrs. Hess. Sincere sympathy for their class teacher, Mrs. Elliott, was expressed and she was also specially mentioned in prayer by Mrs. Craik.

OVER SISTER'S DEATH

BURNLEY, England — (CP). — With mind unbalanced from grief over her sister's death in a fire, Miss Mabel Alice Napier, 54, daughter of the late Baron Napier of Magdala, hanged herself from a tree near her home here.

Better Service at Low Prices!

Our exceptionally fine work, combined with our price and service policy has won us many friends. You'll like Fanning's service, too! . .Give us a call to-day.

Wet Wash 5c lb.

Thrifty Service 8c lb.

Minimum charge 50c

Fanning's Steam Laundry

PHOTOGRAPHS

For a Life-Like Picture Try Roy's

ATTRACTIVE NEW STYLES

FALL AND CHRISTMAS SPECIALS

September and October Are Ideal Months for Sittings for Christmas Photographs

Arrange for yours now, before the cold weather sets in—before our rush season starts. PRICES ARE MODERATE. If you are one of the folks who think photographs are high in price—that you can't afford them—you have a PLEASANT SURPRISE in store for you.

PRICES WERE NEVER LOWER

FOR HIGH-GRADE PORTRAITS. Look over these "SPECIALS" and decide now to have done what you possibly have been putting off for years.

Phone 368 for Appointment

3 for $3.00
Suitable for individual sittings—both children and adults. Folder mounting.

6 for $6.50
A full size cabinet picture in attractive folder. Groups of 2 to 4 and individual sittings.

3 for $10.00
A beautiful large size portrait in special finish. For young ladies and children.

Colors from $3.00 to $10.00 **Miniatures, $10.00 to $25.00**

REMEMBER—GOOD WORK CANNOT BE RUSHED

Phone 368 **THE Roy STUDIO** **140½ Hunter Street**

The Peterborough Examiner

PETERBOROUGH, ONTARIO, CANADA, SATURDAY, SEPTEMBER 24, 1938

Some Fine Raspberries

Late raspberries of first grade appearance are now growing on the property of Charles J. English, 306 Rogers Street. The berries are so numerous he hopes to be able to pick a pint box of them—an unusual thing for the end of September.

Skunk Drives Out Men

KITCHENER.—Workmen digging a ditch on Margaret Avenue this week had a day off and you'd never guess why. They were driven from the excavation by a skunk who blundered into the ditch the previous night and couldn't get out.

Gridiron Star Laid To Rest Sarnia Cemetery

SARNIA, Sept. 24. — Beneath the shade of a grove of trees in Lakeview Cemetery on Friday afternoon a solemn-faced group of rugged youths stood with bowed heads as a fighting team mate who had done much to write the name of the Sarnia Imperials large across the pages of Canadian football history was laid to rest.

Surrounding them, under the blue of an autumn sky, stood part of one of the largest crowds of Sarnia citizens ever to turn out in tribute to a departed townsman.

Old and young, prominent and humble, they stood with bowed heads as last rites were said over the broken body of Ormond Beach, who passed from the Canadian football scene with the vicious blast that shook this town early last Wednesday and hurled him to his death at the Imperial Oil Company's refinery.

Many there were among them who had cheered themselves hoarse in the crisp autumn air as their gridiron hero raced down the field to bring glory to their home town. But yesterday afternoon there was a stillness that hung like a blanket over the corner of Lakeview Cemetery, and an air that expressed a sense of bewilderment at the tragedy that so suddenly snuffed out such a young and vigorous life.

Streets Packed.

But the crowd that assembled in Lakeview Cemetery was only a fragment of the throng that packed the streets for blocks on all sides of Central Baptist Church as the public funeral service was being conducted by Rev. J. Louis Barley.

Hundreds of automobiles were packed tightly, bumper to bumper, on all streets in the immediate vicinity of the church. Inside, the auditorium was packed to the doors and scores of people were jammed in the foyer.

The church was filled long before the private service in the home of John W. Booth, father-in-law of Beach, had ended.

To those who waited outside, the sound of the hymn, "Nearer, My God, to Thee," signalled that the service had commenced. Inside of the little church even members of the choir held handkerchiefs to wet eyes, because such was the popularity of this big- good-natured rugby star that residents almost to a man appeared to have experienced a sense of personal loss.

"We are gathered heer this afternoon to pay tribute to a prince of men," commenced Rev. Mr. Barley. "A sportsman of the highest calibre, an affectionate husband and a friend to all, and not only to pay tribute, but to endeavor to convey comfort to his widow, relatives, close friends and team mates.

"Much time could be spent on enlarging upon his athletic prowess, clean sportsmanship, the esteem and love in which he was held in the eyes of his colleagues and opponents alike; and his cheerful and good-natured fighting spirit.

"We are glad at least that before the tragic and untimely death there came into his hands the coveted O.R.F.U. Trophy. A cloud has enshrouded the rugby field to-day, has enshrouded the whole City of Sarnia, and in particular has descended like a pall upon his wide circle of friends in two countries, in Canada and in the land of his birth, our friendly neighbor to the south. Again I say, a prince of men has passed from us."

"Down beneath his massive physical strength and virile masculinity lay a side of his life known to his intimate friends, a warm heart that went out toward family, friends, children and the needy — a heart that responded to the love of God."

Disappears

Wearing jewerly worth $10,000, Mrs. Johanna Bock Hoppe, above, 30, disappeared from her home in New York city. Mrs. Hoppe is the daughter of a wealthy German brewmaster. She recently left Europe with her husband took up residence in New York.

Anti-Aircraft Training Depot Planned

KINGSTON, Sept. 24. — The first unit in an elaborate system of anti-aircraft training buildings will be erected in Artillery Park opposite the Armouries at a cost of $24,576, it was learned here last night.

Official confirmation came from Ottawa in the form of an announcement which said the Frontenac Construction Company of Toronto had been awarded the contract by the Department of National Defence.

Eventually it it hoped to train hundreds of men in this work and other buildings will be erected within the next year at a total cost of about $150,000. When the project is completed, Kingston will become the chief centre for the Dominion in anti-aircraft training work.

Buildings in Artillery Park will be torn down to make way for the next structure. The park is a block in length from east to west and about half a block from north to south. The entire park will be used when the whole plan takes shape, it is learned.

Branch Notes

ST. LUKE'S BRANCH

The regular meeting of St. Luke's A.Y.P.A. was held on Thursday evening and was the first business meeting of the fall season, with the president in the chair. A presentation was made to one of the older members who is joining the ranks of the benedicts. After a few words by the president, Rev. Mr. Bousfield presented Roland Krant with a smoker's stand and a magazine rack. Rollie expressed his thanks in a few well chosen words.

The branch decided to purchase 36 new hymn and prayer books for the use of visitors to the church. Three teams have been formed to bowl, captained by Ralph Mason, Floyd Curtis and William Hepburn. The league opens on October 1.

The meetings in future will start at 8 p.m. sharp. Anyone coming in after 8.15 will be penalized one cent. The annual harvest festival services will be held next Thursday evening and the branch will have a harvest tea and social hour immediately afterwards. This was tried out last year and received favorable comment from all who attended.

Keep Thanksgiving Day, October 10, open as the branch intends to hold a picnic on that day. More about this later.

The monthly corporate communion will be Sunday morning. Please make an effort to be present.

There will be no meeting next week because of the Harvest Festival. Try and attend and if members care to help with the decorating of the church next week your services will be greatly appreciated.

ST. JOHN'S BRANCH

Wednesday was "Variety Night" at St. John's. Under the guidance of Fred Hooper and Wilf Gynane the club enjoyed a little bit of everything. The evening was opened by a short devotional service and then came the entertainment. There was a very good attendance and everyone had a good time.

They played a few games and sang a few songs and then adjourned to the parlor where Don Kennedy held the attention of all while he related some of his experiences during his recent visit to Germany and ended with a rendition of that old sailor son, "What Shall We Do With a Drunken Sailor."

Wilf Gynane then took the helm and when all was quiet and dark flashed movies on the screen. Next Wednesday brings the weiner roast. Everyone be on hand at the parish hall at 7 o'clock.

Three Criminal 12 Civil Cases On Docket

Three criminal cases and 12 civil actions have been set down for hearing before the Honorable Mr. Justice Urquhart the Autumn Assizes of the Supreme Court of Ontario which start at the court house next Monday at 1 o'clock.

Mrs. Caroline Baker, of Kingston faces a charge of manslaughter arising out of the death of Elva Preston, 17 of Lakefield who died from injuries received in an automobile accident at the intersection of Highways 7 and 30 at the eastern entrance to Havelock Village. Hon. G. N. Gordon, P.C., K.C. is counsel for the defence.

Criminal Negligence.

Russel West, of Stirling is charged with criminal negligence and this charge was laid following another highway fatality in the village of Havelock, when Thomas Anderson, 69-year-old retired railroad man died, and was said to have been struck by a car allegedly driven by West. C. A. Payne, K.C. of the law firm of Porter, Payne and Arnott of Belleville is counsel for West.

The third case is also criminal negligence and it arises out of a motor accident on Highway 28 near the Filtration Plant when Michael Murray of this city was arrested. His car is said to have crashed into another being driven in the opposite direction by Bob Hewett of this city. W. J. A. Fair is counsel for Murray.

Of the civil actions two are set down as jury cases and 10 as non jury and among the latter are five divorce actions.

Tory Hill Sawyer Loses His Hand

(Examiner Correspondence.)

LINDSAY, Sept. 24. — Milton Cory, of Tory Hill, an employee of Finley's mill, was the victim of an unfortunate accident on Wednesday. He was working on the slab saw when his grip on the handle which move the circular saw slipped, the saw moving forward and severing his left hand above the wrist. The injured man was rushed to Haliburton, a distance of eighteen miles, and later taken to the Ross Hospital, Lindsay. Corry is a married man with two children.

Carlos Walker, aged 7, of Haliburton, may lose the sight of one eye as the result of an accidental discharge of an air rifle. The lad was hammering the butt of the rifle on the floor when it discharged, the shot lodging in his eye.

The sudden death took place at Beaverton this week of a native of Dummer, Peterboro County, in the person of Andrew Snelgrove. He was one of the town's best known citizens, and for many years conducted a brick and tile business. He is survived by his wife, one son, two brothers, and three sisters.

ST. GEORGE'S BRANCH

On Tuesday evening a fair attendance was present at the open meeting. The president opened the meeting with the singing of a hymn. Harold Porter, convenor of the Literary Committee, was in charge of the program. The Scripture lesson was read by H .Porter. Mrs. F. Dorrell introduced the special speaker for the evening, Miss Grace Tucker, who gave a talk on Japan, its people and their customs.

On behalf of the members, Harold Porter thanked Miss Tucker for her most interesting address.

Five teams are being entered in the A.Y.P.A. Bowling League this year. Captains of the teams are: Jane Harvey, Clarence Porter, Jack Leggon, and Harold Porter. Ken Gibson and Ernie Gibson were chosen to be on the Protest Committee.

Billets are needed to accommodate delegates for the forthcoming conference. If members of the congregation or friends can assist, please get in touch with Mrs. Curly Fallis, 526 Romaine Street, 'phone 2852W. The members would appreciate your co-operation.

Sails for Oxford

Tom Allen, M.A., brilliant young Peterborough scholar, who is sailing on the Empress of Britain today bound for England and Oxford University, where he will continue his studies in English literature and associated subjects for at least one year, possibly two. He won the I.O.D.E. travelling scholarship to end a sensational career at Queen's University in the course of which he won more than a dozen scholarships and prizes for exceptional work. One scholarship carried him to Geneva, Switzerland, to an international school attended by young men and women of virtually every nationality.

(Examiner Staff Photo.)

Main Street Topics

Jabs and Jottings as Picked Up By Examiner Reporters.

GUESTS OF KIWANIS.

Employees of the Kiwanis club at the Jackson Park camp for underprivileged children were guests at the clubs weekly luncheon meeting Friday. They were Mrs. Jones, cook; Miss McKone, R.N., and Ken Gillespie. Club members thanked them cordially for their services.

KING NOT KEENE

Rumors that the bank at Keene Village had zeen held up and robbed of $7,000 floated around this city Friday afternoon following the midday broadcast from Toronto. A checkup revealed the rumour had its origin in a broadcast telling of a bank robbery at King Ontario and several people believed the announcer had said Keene.

PLENTY OF SHOUTING.

Peterborough had some idea of the amount of noise that shouting cohorts of Nazi Leader Adolph Hitler must make when they hold their annual congress at Nuremberg, when Brooklin and Peterborough locrosse teams played here Friday night. The 1,500 spectators that jammed the lacrosse arena shouted so loud they could be heard quite plainly at the Peterborough Lawn Bowling Club more than a mile away.

HARVESTING DIFFICULT

Farmers in several sections of the county report that the excessive rains of the past week has made it extremely difficult for harvesting of buckwheat, a great deal of which remains uncut still. The heavy storm of a month ago flattened much of this grain and this coupled with the excesive rain which made many fields quagmires indicates that many fields will be lost. Planting of fall wheat has been delayed somewhat and quite a number of farmers have not completed the sowing of this grain.

OVERSEAS MAIL.

Mail for Great Britain and countries via Great Britain, letters addressed via New York, to connect with the Steamer Normandie, sailing from New York September 28th, closes at the local Post Office, September 26th, midnight. Mail for Great Britain and countries via Great Britain, full mail, to connect with the Steamer Duchess of Bedford, sailing from Montreal September 30th, closes at the local Post Office September 29th, 7 p.m. Mail for Great Britain and countries via Great Britain, full mail, to connect with the Steamer Montrose, sailing from Montreal, October 1st, closes at the local Post Office September 30th, 7 p.m.

"SNAKE" CUCUMBERS

George Gow of R.R. 1 grows real "snake" cucumbers, two of his crop in U and ox-bow shape measured 27 and 29 inches in length.

EGGS ARE DOWN.

Some person dropped enough eggs at the corner of Hunter and Water streets this morning to make a good-sized omelette. This is, of course, one of the minor tragedies of marketing.

TWO MAGISTRATES.

Peterborough had two magistrates in action this morning. Magistrate Langley presided over the regular session of the police court, while Magistrate Gee was to give judgment in a traffic case in which the evidence was heard some time ago.

PLENTY OF MUSHROOMS

One good result that this week's rain left in its wake was a plentiful supply of mushrooms. At the crack of dawn yesterday ambitious gourmands were picking them in city parks alongside children. Prices on the fungus dropped, so plentiful was the supply, to as low as 25 cents for a six-quart basket.

KIWANIS DREAM HOUSE.

The Kiwanis Dream House will be open for inspection three times daily, it was decided at an executive meeting Friday night. In the morning, it may be looked over from 9.30 until noon; in the afternoon, from 2 until 5 o'clock; in the evening from 7.30 until 10 o'clock.

ALL NATIONALITIES

The tonsorial parlor of Smith and Freeman on Simcoe street was bathed in a flood of green light last night from the new neon sign erected on a nearby radio shop yesterday. One customer remarked this morning that Freeman is an Englishman, Smith is a Scot and the Irish touch is provided by the new electric sign with its bright green lights.

CHANCE TO HELP.

When H .R. Robertson of Stratford, was approaching Peterborough via No. 28 Highway Saturday morning he noticed a car standing at the side of the road a few miles from the city. Two women were at the side and one of them put up a hand so Mr. Robertson stopped. The car was from a district farm and the occupants were on their way to market but the car had gone wrong and the farmer was trying to make it right. Market time was at hand and the ladies had baskets of chickens. So the load was transferred to the car of the Startford man and he deposited it on the market in time for business. Mr. Robertson was a caller at the Examiner office, and was on his way to his home-town, Perth, which for a long time he has visited several times each year.

ARGUMENT IS HEARD.

Magistrate O. A. Langley, K.C., heard the arguments of Defence Counsel T. J. Carley, K.C., and Crown Attorney V. J. McElderry, K.C., this morning in the case of Donald Acreman, charged with not bringing his truck to a stop before entering upon a highway. The evidence was heard Wednesday morning.

Oshawa Police Seek Nurse In Fraud Case

OSHAWA, Sept. 24.—Miss Elizabeth Symes of Port Perry, a graduate nurse, believed to be the victim of a case of alleged misrepresentation, is being sought by Oshawa police.

A man who gave his name as Dr. J. J. Hubbell of Timmins, and issued two worthless cheques before leaving with a new car obtained under fraudulent circumstances, is believed to have hired the pretty young nurse, who graduated from the Oshawa Hospital this spring.

Chief of Police Owen D. Friend last night stated since that time no trace has been found of her, and the fact that she may have left the city did not become known until the misrepresentation was divulged Thursday.

It is understood that the man, posing as a member of the medical profession from Timmins, approached a local doctor and succeeded in having a cheque cashed. Later the man visited a local motor-car dealer and purchased a new coupe. For the car he is reported to have tendered a cheque for approximately $500 and made arrangements to finance the balance.

This was on Monday of this week and the bold front allayed any suspicion until Thursday, when the cheques were returned marked no good. It is also understood there is no doctor of the name given operating in Timmins.

Friday afternoon, police learned, the man had contacted several parties, stating he wished to hire a graduate nurse for a private hospital he would open in Timmins. Information received from Chief Friend indicated that Miss Symes was approached and apparently left the city with the alleged doctor.

The man is described as being about 30 years of age, five foot six or seven inches tall and with fair hair and complexion. He was wearing a grey suit and coat and driving a grey Buick with license plate No. D-1841, when he left here. Circulars, under the signature of the Oshawa Police Chief, have been sent out.

Train Schedules Change On Sunday

Several changes in train times will go into effect on the C.P.R. on Sunday, it is announced to-day.

The early morning train for Toronto will leave Peterborough at 5.05 a.m. instead of 4.55 as at present. The afternoon train will leave at 4.55 p.m. and the local at 7.10 o'clock in the morning, this time being unchanged.

An importanat change has been made in the departure of the Sunday evening train for Toronto which will leave at 5.45 p.m. instead of 8.15 o'clock. This change has been made to permit connections with trains for United States points via Buffalo and Detroit.

The morning train from Toronto will arrive here at 11.35 a.m., five minutes earlier, and will leave at 11.40.

The local train in the evening will leave Toronto at 5.40 p.m. and will arrive in Peterborough at 8.10 instead of 7.40 at present.

The night train will leave Toronto twenty minutes later at 11.35 and will reach Peterborough at 1.50 a.m.

On the Canadian National the evening train will leave Toronto at 5.15 p.m. and arrive in Peterborough at 8.07, leaving for Belleville at 8.15 and arriving there at 10.20. All other train schedules remain unchanged.

Addresses Delegates

The Right Honorable Viscount Leverhulme, of Great Britain, president of the international management congress is shown as he addressed the delegates to the seventh congress, now being held in Washington

Youths Caught Stealing Gas

Four local youths pleaded guilty before Magistrate O. A. Langley, K.C., in police court this morning to attempting to steal a quantity of gasoline from the car of J. S. Canon Friday night.

The boys were caught by Constable Clark as they were siphoning gas from Cann's car outside the lacrosse bowl, last night.

In explanation the accused said they had run out of gas as they reached the parking ground, had no money to buy any more and tried to take enough from Cann's car to move their machine away as it was blocking traffic there.

Crown Attorney V. J. McElderry, K.C., told the court that the boys' story differed from his instructions as to what had acually happened. However, he said, the youths had never been in police court before or given the authorities any trouble he thought suspended sentence would meet the circumstances fairly.

The cases were adjourned until Monday morning when the parents of the four will be asked to go on a bond guaranteeing good behaviour on the part of the accused in future. Magistrate Langley intimating that sentences would be suspended.

Three months in jail was the sentence imposed by Magistrate O. A. Langley, K.C., in police court this morning upon John King, when the latter, as a third offender under the Liquor Control Act, pleaded guilty to being drunk in a public place on Friday.

King admitted two previous convictions in May and June of this year and said he had nothing to say to the court before sentence was passed.

Rev. E. Ralph Ayde To Preach In City

The Rev. E. Ralph Adye who will be visiting the city over the weekend is chairman of the Poppy Day Fund Committee for the Province of Ontario and a member of the dominion committee. With Armistice Day but six weeks off people and especially returned men are remembering the unreturning brave and the Poppy Day campaign looms large in the coming events. Mr. Adye will preach both morning and evening in All Saints Church on Sunday on the occasion of the Harvest Festival services.

Youth Training Program Is Reopened

Announcement of the reopening of the Dominion-Provincial Youth Training program was made today by Dan Douglas, superintendent of the Employment Service of Canada.

The project, by which youths are placed for instruction—and paid—in large industrial plants, met with instant success last year and is now being continued. Young men who want to take the course are requested to call at the Employment Service on King street and make application to Mr. Douglas.

Under the plan, young men must be paid at least $10 a week during their period of instruction, which last anywhere from one to three months, and the joint governments reimburse the companies to varying degrees.

Last year more than two dozen young Peterborough men were placed in the city's varied industries, many of them are permanently employed as a result. The hope is that at the end of the period of training the young man may be qualified sufficiently to take over positions in the plants.

All youths registering at the agency must have a definite idea of the kind of employment they would like, said Mr. Douglas. "Last year more than half of them had no idea what they would like to do; they just wanted work," he said. He stressed the importance of regular morning calls at the agency by those registered. Mr. Douglas will keep in constant contact with industrial heads in an effort to place as many apprentices as possible. There will be no outside supervisor this year.

Peterborough Man Is Held At Toronto

TORONTO, Sept. 24 — (CP). — Sought by the Chief Constable of Belleville for two weeks on a charge of fraudulently obtaining an auto, Kenneth Mitchell, 28, of Peterborough, was arrested by Constables Roy Haliburton and John Syme of No. 2 Station. Mitchell was getting a haircut when the two officers spotted his car parked at Queen and Elizabeth Streets. Geraldine Hutchinson, also of Peterborough, who was in the car, was held on a charge of vagrancy.

NO CHRISTMAS ELECTION

WELLINGTON, N.Z. — (CP). — Premier M. J. Savage who has announced the New Zealand general election for October 15, favors the early date as "it has been emphasized an election too near Christmas would have a dislocating effect on trade."

Ireland wants more young flyers.

Trailer To Accommodate Eight Persons Car Will Be Towed Behind

When Joe Elmhirst, noted California cattleman who was raised around Keene, makes up his mind to do a thing he does it on a big scale and lets nothing stand in his path.

A short time ago he told an Examiner reporter that he was dissatisfied with his luxury trailer, and that he intended to build a larger one. The new one would have an engine, would have much the same chassis as a transcontinental truck, and would haul a car behind it, he said. The idea of the car behind was that it could be used to travel in cities, in much the same fashion some yachts carry outboard motorboats.

Today Joe Elmhirst was in Peterborough and he told the same reporter that his projected trailer is fast becoming a reality. It is being built at Lansing, Michigan, now needs to be finished only in the interior. Its cost will be in the neighborhood of $15,000—probably the most expensive trailer ever made.

It will accommodate eight people with comfort, is 27 feet long and eight feet wide. An interior decorator will furnish it and it will have hot and cold running water, electric refrigeration, concealed lighting, and an air conditioning plant. Its cost would have been even greater except that the motor company manufacturing it hopes to realize some money from its advertising value, he said. On the car will be the old familiar crest of Joe Elmhirst's 15,000-acre ranch in California.

Elliott's
REXALL DRUG STORE
DRUG STORE
OPEN ALL DAY SUNDAY,
PHONE 15

Large Enthusiastic Congregations in Attendance
Dr. T. J. McCrossan
EXPOSITOR, PREACHER, AUTHOR
Some suggested subjects—Noah's Carpenters; Why we know the Bible is God's own inspired word; the greatest spiritual contest; the church, its beginning, its membership, its power.
Bethany Tabernacle
CHRISTIAN and MISSIONARY ALLIANCE
George Street
11 A.M. — SUNDAY — 7 P.M.
And Each Night of Next Week
DON McCROSSAN, Evangelist, Pianist, Piano-Accordianist
Good Music, Choruses, Bright Congregational Singing

CAR TUNE-UP
For best performance after fast summer driving the following should be checked: Points, Spark Plugs, Carburetor, Ignition, Timing.
For Driving Satisfaction See
Foley & Wilson
NASH SALES AND SERVICE
Cor. Reid and McDonnel
Phone 2027

W. R. TURNER
PHONE 591
195 SIMCOE ST.
Heating Plumbing Tinsmithing
CONTRACTING, JOBBING, REPAIRING
Sole Agents for
"HECLA" FURNACES
"IRON FIREMAN" STOKERS
"TIMKEN" OIL BURNERS

Special Offer
For One Week Only
FREE 5 x 7 COLORED ENLARGEMENT
From Your Own Negative
For any person bringing us snapshot work amounting to 50 cents or more. Only one free enlargement to each person. Our colored enlargement will make beautiful pictures for the home.
FILMS DEVELOPED
Any size, 30 cents per roll up to 8 exposures.
Meyer's Studios
428 GEORGE STREET

HEAR EVANGELIST
Stanley Comstock
Nationally Known Revivalist and Musician of Sioux City, Iowa
At the Full Gospel Pentecostal Church, Beginning Sept. 25th
And continuing every night except Saturday at 8 o'Clock
TIMELY SUBJECTS
The Last Scene of God's Drama
The Signs of the End Times
Signposts to Armageddon
The Days in Which We Live
We Welcome You ..... Geo. A. Chambers, Pastor

SHARP-SHOOTING CLEVELANDER BEATS YACK IN BIG FIGHT

Canadian Champion's Rally Fails To Overcome George Pace's Early Lead

TORONTO, Sept. 24. — George Pace, Cleveland bantam flash, beat Baby Yack, Canadian champion, at the Queensbury Club show at Maple Leaf Gardens last night and it was as good a fight as you could hope to see in any man's town.

Action! Hitting! And not clinching of the dying man's clutch variety! Those bantam gamecocks, twice as fast as any heavyweights, turned on the speed—and the heat. Pace won beyond any question, but he had to go through a torrid battle to gain the unanimous decision of Judges Fred Nobert and Dr. Les Black.

He won because he was the better boxer and the cleaner, harder hitter. Yack made it reasonably close because he is as courageous a fighter as the ring knows, a battler from the word go who doesn't know there is such a word as quit in or out of the dictionaries.

Pace, with solid, sharpshooting punches, piled up an early lead that would have disheartened most boxers, but it only made Yack fight twice as hard.

Yack the Aggressor.

Yack has to be given credit for making the fight. Pace was glad to let him do so for that was right down the colored boy's alley. Cleveland's boxing pride is at his best when he can shoot counter-punches against an opponent who is forcing the fighting and that's exactly how he beat Yack last night. Even had he wanted to do the leading, Yack wouldn't have let him take the play into his own hands. Yack wanted to be first. He couldn't be first with his punches, but he was first with his leading.

At the half-way mark it looked as though Yack was on his way to a bad beating. Pace had won the first, second, fourth and fifth rounds, with the third even. Any boxer not in superb physical condition would have wilted, no matter how great a heart he had. Yack's condition was well-night perfect and he kept up his ceaseless attack. The sixth was another losing round for him, but a couple of hard left hooks gave Pace due warning not to get careless.

Then the Baby started to do his stuff in real earnest. His boxing was neater and his aggressiveness unrelenting while Pace looked a bit tired. The result was that Yack won the seventh and eighth by good margins and had a shade in the ninth. Left hooks to the stomach hurt Pace but he produced a defense for them before repetition could add to the damage.

Entering the tenth round it still was questionable whether anything short of a series of knockdowns could win for Yack but the crowd, at fever pitch as they cheered his great rallies, wasn't worrying about the judge's score sheets. The fight of the year was going on and everybody knew it.

That tenth, Yack's forlorn hope round, did him no good. Pace called on his reserve strength, caught the Baby coming in and spun him half around with four or five short, jolting rights to the jaw. It clinched the verdict for Pace if any clinching was needed.

Pace's neatest punch throughout the bout was a darting left jab. The left also was used for a hard, hooking punch, but only occasionally. The punch with which he did the most damage, though, one which made Yacks knees buckle momentarily half a dozen times, was a short, straight right to the chin.

Most of Yack's punches were hooks, tossed at Pace as the Toronto boy bulled his way to close quarters. Pace, a master boxer, caught many of them on arms, shoulders and elbows and went through the bout with a minimum of punishment.

Inside Sportin' Dope

BY A. WISE CRACKER

Mister Sporting Editor:

Well, Mac, this has been the busiest week in local sport for some time what with the rugby team playing its first game, the lacrossers tangling with Brooklin in a all-important clash and Eddie Murphy's ball club finally getting into action in the O.B.A.A. playoffs.

Our footballers went to Cobourg last Saturday and the truth is, neighbors, while the team didn't cover itself with glory and was nearly beat by a intermediate outfit the game was important because it indicated where the weak spots was. Of course it didn't need no game to show that the Petes need a ace kicker but on top of that the Cobourg fracas, while hard to take, particularly the ribald remarks of the Cobourg spectators, showed that we gotta get more offensive strength. Personally up to now I can't see where much has been added in that dept. and it's there the outfit will have to be bolstered up to make a respectable showing in the fast company they're going to be in.

A Nice Start

Our ball team got theirselfs away to a nice start in the O.B.A.A. playoffs by beating Niagara Falls and incidentally that was the second time a Peterborough senior club has win a way-from-home battle in the senior fracas. The other time was in 1927 when the Toronto St. George's was licked at Maple Leaf stadium. Wed., Mac, the lads did not let a long car ride slow them up none and they went out and trimmed the Falls gang in a game in which they were never behind. Our Mister Kitchen pitched a smooth game of ball over most of the route, the boys fielded smartly and they had the punch to go out in the ninth and win the ball game after the enemy had tied the score the frame before. And it takes a game club to do that. By the time this gets out the 2nd game should be over and I don't see no reason why the Petes shouldn't repeat if they travel along at their usual gait.

The Lacrosse Fracas

Writing about lacrosse, with the Petes' chances hanging in the balance is kinda ticklish business. This is Fri. p.m. and tonite the boys tangle with Brooklin here and have to win to stay in there. I ain't backward about saying I think theyll come through all O.K. particularly if they remember to get started in the 1st coupla periods and not leave all their scoring raids to the last half. Up to Brooklin the other nite our gang couldn't seem to get untracked until the last 15 mins. and that aint early enough, although it nearly was, what with the boys coming through with 5 goals in a row.

It looks like the Pittsburgh Pirates with old Jupe Pluvius doing the best pitching for them has about backed into the National League pennant, this knocking ½ of the Wisecracker pre-season prediction for a loop. About the world's serious? Everybody sez the Yanks but remember the St. Louis Browns just licked them babies 4 straight games. It can be done but somebody else can make the prophecy that the Pirates will do it.

That's the works, lads

Sportfully yours,

A WISE CRACKER.

Comeback No. 1

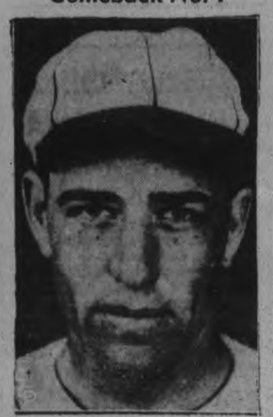

Right up near the top of the 1938 comeback list is Paul Dean, ABOVE, who was shipped to the Texas League by St. Louis Cardinals last year, made a temporary return, was sent down again, and now is back again hurling winning ball. In his first return engagement he turned back the league-leading Pirates, 6-4, and followed up with a 4-0 win over Boston Bees.

ASK YOUR TAILOR ABOUT
ROBINTEX
SUITINGS
IF YOU WANT A SUIT THAT WILL MAKE-UP WELL—WEAR WELL—AND KEEP ITS SHAPE

Budge Meets Mako In U.S. Finals

FOREST HILLS, N.Y., Sept. 24 (A.P.). — There are some grand dramatic possibilities in the meeting to-day between those two old buddies, Don Budge and Gene Mako, for the United States men's tennis championship.

Together they have fought tennis battles as doubles partners for the last four years, with Budge the hero. Now defending champion Budge needs only a single victory—to-day's—to establish him unquestionably the world's reigning amateur and to set him up financially for life as a touring professional.

Should Budge lose, his value as a pro would drop out of sight. It would be a tremendous blow to him, and would be worth little to Mako, who plans to ease off on tennis. But Gene swore he was going to bear down every minute.

"If I can lick Don I certainly will," he declared after his sensational 6-3, 7-5, 6-4 victory over Jack Bromwich of Australia yesterday.

Budge hasn't lost a set and he never looked better than in squelching Sidney Wood, Jr., by 6-3, 6-3, 6-3 yesterday.

The women's final is between Alice Marble of Los Angeles and Nancye Wynne of Australia, who gained the final a week ago. Miss Marble entered the last round yesterday when she won off Mrs. Sarah Palfrey Fabyan, 5-7, 7-5, 7-5.

Wrestling

(By The Associated Press)

Philadelphia.—Bronko Nagurski, 223, Minneapolis, threw Joe Savoldi, 205, Three Oaks, Mich., 30:25; Dr. Patrick O'Callaghan, 226, Ireland, threw Hank Methany, 249, California.

North Bergern, N.J.—Ed Meske, 220, Ohio, threw Rebel Russell, 212, Texas.

Salt Lake City—Gus Sonnenberg, 205, Los Angeles, defeated Nick Lutze, 205, Los Angeles, two of three falls.

Writing Football Column

LEW HAYMAN

Coaches from the bench, but he's in the game every minute in every way except physically. There's nothing better to carry into a game than "the old fight," but even that won't bring results unless you know what to do and when to do it. Lew will tell you how and when every day on the Examiner sports page.

Football Battles Preliminaries To Life's Important Struggles

EDITOR'S NOTE: This is the first of a series of articles on football instruction by Lew Hayman. One article will appear each day on the Examiner sport page.

By LEW HAYMAN

Coach of Toronto Argonauts, Canadian Rugby Champions

Football properly taught, makes the player of today a better citizen of tomorrow. The joys and worries of victory and defeat prepare a boy for the gains and set-backs he will receive in the more important game of life. The bumps and bruises the lad legitimately gives and takes tend to mould his character and strengthen his body, making for a happier, healthier young man.

Any team sport stresses the importance of co-operativeness and leadership. Rugby is a team sport, so what better place to instill in boys the qualities their parents are continually looking for in them.

So in looking for a balancer, to give you an outlet to your enthusiasm and energy, other than through study and work, I say PLAY FOOTBALL—you can't beat a sound body and a clear mind.

Now that we're to play the game let's play it properly. There is a right and a wrong way to do everything and it has been proven by actual experience over many years that by applying correct methods we can be more effective in attaining our goal more easily and with less chance of injury.

Fundamentals First

In my opinion too little attention is paid to the coaching of fundamentals in Canadian football. Particularly is this true in the instructing of juvenile, junior, intermediate and high school boys. To these coaches and players I am going to endeavor by diagrams and illustrations to show the proper way to prepare and exercise whatever talents you may possess in the most effective manner.

I shall assume that you have a working knowledge of the game. My intent will be to take the opening of any football season and carry the instruction to a point where the raw material has become the thoroughly trained player, who can put what ability he has to good use because he knows what should be done and the RIGHT WAY TO DO IT.

Individually and collectively I will take up each position offensively and defensively. After that we shall work on the units and then the complete team. No manoeuvre will be too small. I will set up by words, diagrams, and photographs the particular practice for each day. You do the practical application and I'm sure we'll give the opposition something to think about.

Everybody show up here again on Monday and we'll go over the season ahead, and map out a few general plans that will help as we move along.

Fights Last Night

(By The Associated Press)

Chicago—Pete Lello, Gary, Ind., 134½, knocked out Varias Millings, 131½, Philippines (10).

Toronto—Georgie Pace, 119, Cleveland, outpointed Baby Yack, 118¼, Toronto (10).

Boston—Lou Brouillard Worcester, New England middleweight champion, knocked out Joe Glasgow, Quincy, Mass., (6).

San Diego—Baby Arzimendi, 134, Mexico City outpointed Umio Gen, 133¼, claimant Japanese lightweight crown, (10).

Win Men's Doubles

CAMPBELLFORD, Sept. 24. — An event postponed from the Hastings tourney on Wednesday afternoon was played here on Friday evening when two local teams competed. Messrs. A. J. Meyers and J. P. Archer defeated W. S. Wiggins and C. H. Calver to establish themselves as winners of the Campbellford section of men's doubles.

SPORT SPICE

By EDDIE BRIETZ

NEW YORK, Sept. 24. —(AP)— Louisiana state does things in style. They've just bought a snappy four-seater airplane for their football scouts . . . The Long Island University basketball team which has been barnstorming in Puerto Rico made such a hit down there that several of the lads have been offered permanent jobs.

Bill Terry wants either Johnny Mize or Buddy Hassett for first base next season and will spare neither time nor expense to land either.

Last minute dope from the coast changes our mind—we now pick Washington to beat Minnesota by six points today . . . down at Texas Christian they'll bet you real dough the horned frogs have the best team in the country . . . but they're still afraid they'll lose to Louisiana state.

Tiger Jack Fox, the light-heavyweight, is about to be off for South America for a series of bouts.

Pirates Lead Cut Two Games

By Sid Feber

(Associated Press Sports Writer.)

So it can't happen here, eh? So no club could ever do what the Pirates of 1921 did—kick away a six-game lead in the closing days of a pennant fight? And no slugger, particularly a right-handed batsman, could come down the September stretch to equal Babe Ruth's 60-homers-a-season record of 1927.

The die-hards have been saying it for years, but now they're not so sure that history won't repeat.

Pittsburgh 17 years back was the team that was just about "in" with the pennant, then had the door slammed in their face. And remember the Babe in September '27. He waved that big wagon tongue for 17 homers in that 30-day stretch.

There's more than an outside chance that the Pirates of today, particularly after that 12-inning beating they absorbed from Cincinnati's Reds yesterday, will put dit-to marks in the record books. That defeat, coupled with the pair of decision the second-place Chicago Cubs took from the Phillies sliced the Bucs' lead to two games, and, what's more important, left the Pirates facing six games with the Reds and three with the Cubs.

Hit 56 Home Runs.

Then there's big Hank Greenberg, who clouted his 55th and 56th homers of the season yesterday, even though Detroit Tigers were handed a double whipping by Cleveland. That pair of Pokes put Big Hank three games up on the Bam's pace, and left him with nine more starts to reach the mark.

Yesterday's two wallops marked a total of nine in 12 days for the big fellow, and gave him sole possession of a major league record—that for having hit two homers in a game 10 times this season.

In Philadelphia, Augie Galan's eighth-inning homer gave the Cubs a 3-2 decision in the opener, and Rip Collins' two doubles and four runs batted in turned the trick 7-6 in the nightcap. Each time the Cubs came from behind.

In the lone American League larruping, the Indians took the Tigers 8-1 in the opener, with Bobby Feller tossing a six-hitter, fanning 10, and walking only one. Ken Keltner took some of the spotlight from Greenberg in the nightcap, driving in four runs in a 6-5 victory.

PUBLIC WORKS IN N.Z.

WELLINGTON, N.Z. — (CP). — The New Zealand Labor Government has announced a public works program involving $78,000,000 of which $54,600,000 will be from loan money.

SPORTS -DAY BY DAY-

Digging Up the Local Dirt With the Odd Chuckle or Two

By CEC. PERDUE

IT IS POSSIBLE that the imaginary motto of the new C.G.E. Athletic Club is "increased production by contented employees," but at any rate this company is showing the way with its athletic organization for young and old of either sex. A most worthy club it is and will no doubt see some 500 members have a huge time this winter. Whether the project appeals to the plump as worthy in winged weight, to the leaner lads and ladies as a buildup tonic which requires no shaking or spoons, to the gayer guys as a cure-all for hangoveritis, or to the general membership as excellent exercise and social activity—it is a valuable venture. More such clubs in the city would make for more health, fun and sociability.

IN THE NEAR FUTURE, the C.G.E. Athletic Club will move its headquarters to the Armouries—holding forth at the moment in the gym at the rear of the Playmor Sports store. There are over 100 fencing members now, a good percentage of them girls. A big squad of boxers work out three nights a week under Bill Horrocks and a gang of rasslers will strut their stuff, too. Track, field, gym and other sports are on the list, and a rowing machine and gym equipment, as well as a collapsible ring will be installed. With lockers and probably showers later. Club has a dance at the Brock on Monday, a huge turnout being anticipated.

• • • • • •

Knox Knocks 'em Off

KNOX CHURCH TENNIS aces copped honors this year in the Church Tennis League, defeating All Saints in the finals. Hazel Bradley won the ladies' singles, and Harold Charlton the men's singles. Grace Stewart and Ralph Charlton teamed up to win the mixed doubles. The ladies' doubles went to Marjorie Lewis and Helen Beatty, while the men's doubles was taken by Ron Bassett and Fred Watson. A good season for the over-the-hemp artists in this circuit was reported.

• • • • • •

AGENT from the C.G.E. yesterday sent us a note stating that the Drafting Dept. and Switchgear softball teams of the shop league were settling their final series this aft at the Bowl. Sorry, but it arrove too late to catch the sports pages yesterday and we dunno if this note today will help, but here 'tis. The game at 1.15 was to be the fourth tilt in a three-in-five serial, and if a fifth fray was necessary it would be staged right afterward. Switchgear had a 2-1 lead in games till today. A number of puckists adorn the lineups—if adorn is the right word—of these two shop outfits, gees like Archie Weir, Honey Tompkins, Earl McNabb, Art Padgett, Holly Mowry and so on. But they can still play softball.

• • • • • •

Like Rollin' Off a Log

SOME 1,500 FANS saw the Petes even up the lacrosse playoffs last eve here with a 12-4 win over Brooklin. Deciding joust will be at 8.30 in Lindsay Monday in the gloaming, and a raft of Peterborough folk will trek toward the town on the Scugog for it. It was a waltz for the locals last night and they earned the victory handily by playing good lacrosse. They were fine defensively and had their rivals ga-ga with a swelegant passing attack. Too much individual work ruined many of the Brooklin thrusts and it was just a matter of how many for Peterborough. We nominate Red Creighton and Chute as local stars in this struggle, but the whole gang played a dandy game. They can beat Brooklin Monday, too.

• • • • • •

FIGHTS threatened several times as the boys checked each other with abandon and bumped 'em around with malice aforethought. One neat scrap broke out in the fourth when Mick Magee and Ormiston traded punches—with the local towhead hanging three on Orm that had oodles of "umph" in 'em! Several other players tried to horn in but were pried apart, and the law jogged onto the field to subdue the outbreak. Brooklin officers didn't want the police to break through them and trouble threatened for a moment around the visitors' bench, but law and order prevailed. It is more than likely the belt will be off in the last half of Monday's fray in Lindsay and the losing team isn't going to forget the punches thrown its way by the other side all during the season—not if we know the huskies on these two teams.

• • • • • •

Don't Get The Feet Wet

A GOOD MOVE has been made by the pro and amachoor puck moguls in drawing up a uniform code of hockey rules for this winter. Five major items were okayed yesterday by the powers that be in puckdom, and local fans will see them in use at the Brock St. palais d'ice late in December. One rule claims a player is not offside so long as his skates are onside; in other words, he can reach over the line and play the puck with his stick—and this ought to eliminate a lot of needless whistle-tooting. The blue line is to be 12 inches thick and must be blue, while other lines, like penalty-shot, goal crease and goal-line, will be red. Thicker blue line was tried out successfully in Toronto last spring and should help a lot—though the overhead on paint will be increased some 75 per cent.

• • • • • •

LESS PROTECTION for the goalie this winter, too, as the goal crease will be reduced from eight by five feet to seven across and only three feet deep. In the case of penalty shots, the puck will be placed now at centre ice and the player may skate over the penalty line after getting his shot away. When a team clears the puck down the ice, the rubber must travel across the rival squad's penalty-shot line before a faceoff is called, and then the referee must not blow his whistle too soon—in case the other team brings the disc back up to score. Among recommendations in connection with these rules, is one to limit players' number of the uniforms from No. 1 to No. 19, thus getting away from No. 53 and No. 77, etc. A penalty shot also is recommended against goalies who hold the rubber more than three seconds or drop it into their pads or toss the bootheel into the crowd. So youse puck followers can digest these changes while awaiting a freezeup, eh?

• • • • • •

OBSERVATION PLATFORM: Jack Westonfelt had his wrist injured, possibly broken, in last night's lacrosse game here....O.L.A. may force the Brooklin-Petes' winner to play remaining games in Lindsay, as they have a covered arena there....Field here was slippery in spots last e'en and tumbles were frequent .... Oshawa and P.C.I. open the school grid season here Oct. 8th, and junior teams will likely play that morn....Lindsay has imported two good junior puckists from Oshawa, a goalie and right winger....Teams wanting to enter the City 5-Pin Loop should be represented at tonight's meeting in Duffus' at 7.30....Joe Murphy, the ref who wasn't so popular here last p.m. in lacrosse, is a senior "A" player—and a rough one—with Mimico....The insurance did the trick and the Petes' ballsters have a swelegant afternoon for their clash with the Falls....Bright's won out in the T.A.B.A. wrong-robin series, and may meet the Petes-Falls winnah in semi-finals....Three times our photographer has tried to obtain new pictures of the local lacrossers this season before or after a game, but they are superstitious and fear a loss; whereas hockey, ball and rugby officials laugh at the idea and say "help yourself"....Gotta go now and develop a limp in case Herr Hitler gets out of hand; domestic fights are good enough for us!

Field Day Sept. 30

(Examiner Correspondence.)

CAMPBELLFORD, Sept. 24. — It was announced today that the annual Field Day held by the Campbellford High School would take place on Friday, Sept. 30. Students began their canvass of local business men this afternoon requesting the donation of prizes for the event, and it is reported that a large number of attractive donations had already been made despite the fact that the canvass was by no means completed.

Stole 105 Pullets

WAUKEGAN, Ill., Sept. 24—(AP)—Leonard Riley knows now how 105 of his pullets disappeared mysteriously during the past five weeks. A youth loitering near the chicken yard fence was frightened away by Rileys neighbor. The intruder left behind a 16-foot pole, a 22-foot line, and a hook baited with a kernel of corn.

CAMPAIGNED AGAINST WAR

NEW YORK—The Rev. Dr. Samuel Colcord, 88, who made a fortune in real estate and devoted it to the promotion of peace, died yesterday. A prodigious writer, he conducted many one-man campaigns against war after 1918.

Canadian Champion Is Beaten

Opportunity knocked loudly for Norman (Baby) Yack, Canadian bantam weight champion on Friday night when he met George Pace, hard-hiting Cleveland boxer. Yack failed badly in the first round of the ten-round bout but his strong comeback in the last three had the crowd cheering. Pace is shown on LEFT and Yack.

King Edward Boys' Team Defeats Central 3 to 1

Two old soccer favorites met on Friday afternoon, on King Edward Park before a good attendance of parents and school fans, when King Edward got the break over Central in their first scheduled game in the Public School League. King Edward trusted in combination to give them a three-one victory over the Central. It was a drawn game with five minutes to finish and the losers were caught up the field bombarding their opponents' goal.

Two Goals In Two Minutes

There was no choice in the selection of goals, King Edward taking the east goal; Central the west citadel. Langton set the ball rolling towards the Central goal where Kiff and Meiklejohn frustrated attack after attack of the fast moving wing men—Jamieson and Palmer. Their method of clearing proved costly to them through too much individuality thereby robbing their forwards of any progress; while King Edward relied on combination. Ken Anderson broke up a scrimmage in his own goal and carried the ball upfield where he punted into the Central goal. Langton trapped the ball nicely to give the custodian no chance to save. Within the next two minutes, Central equalized through the effort of Clark on a pass from Miller. On a raid upon the Central goal Jamieson broke away fast on the wing and slipped across a perfect pass where Murduff skied the ball. Just before the interval, Central hemmed the King Edward boys into their areas, Clark missing by inches. Half Time: Central 1, King Edward 1.

King Edward Took Lead

On resuming, the teams settled down to the long swinging style of play that opened up the game which brought out the tactics of the respective halves thereby giving the forwards ample opportunities in front of goal. Lawson and Lowe held the Central boys outside the goal area, in fact, the latter was outstanding with his positional play when Central combination looked promising. It was after Central had bombarded their opponents' goal MacGregor relieved the pressure by sending Jamieson along the wing. He sent the ball over the other wing, Palmer working around the defence to send it back to Jamieson, who met the ball outside the five yard line to connect with a first timer. Central again went back into the King Edward area to hammer away at goal but only got corner kicks that were fruitless. Then Anderson trapped the ball out to the left wing where that pair battled against stubborn full backs. Murduff shot into the goal-keeper's hands who failed to clear sufficiently and Reil put the game on a decisive basis by shooting into the far corner of net. King Edward 3 Central 1.

Goal scorers. — King Edward: Langton, Jamieson and Reil. Central: Clark.

Central: F. Drummond, goal; F. Kiff and P. Meiklejohn, full backs; H. Stewart, J. Parsons and G. Lee, halves; L. Batten, B. Miller, R. Morrow, S. Clarke and W. Smith, forwards.

King Edward: W. Curtis, Jr., goal; F. Lawson and A. Lowes, full backs; D. MacGregor, K. Anderson and W. Ellis, halves; D. Jamieson, G. Reil, K. Langton, C. Murduff and C. Palmer, forwards. Subs, G. Blackwell, C. Downer and E. Close.

Referee, D. Buchan; linesmen, T. Foster, Jr. and Reg. Leether.

MAGNETOS REPAIRED by SPECIALISTS!
Our magneto repair service is expert, quick, efficient. Large parts stock guarantees you the right job at lowest cost, fast service. Factory-approved specialists, factory-approved testing devices for leading makes.
Ask about our exchange plan on the new American-Bosch Super-Powered Magneto—pedigreed ignition that knows the farmer's problems.
CLIFF TOWLE
392 Water - Phone 1724

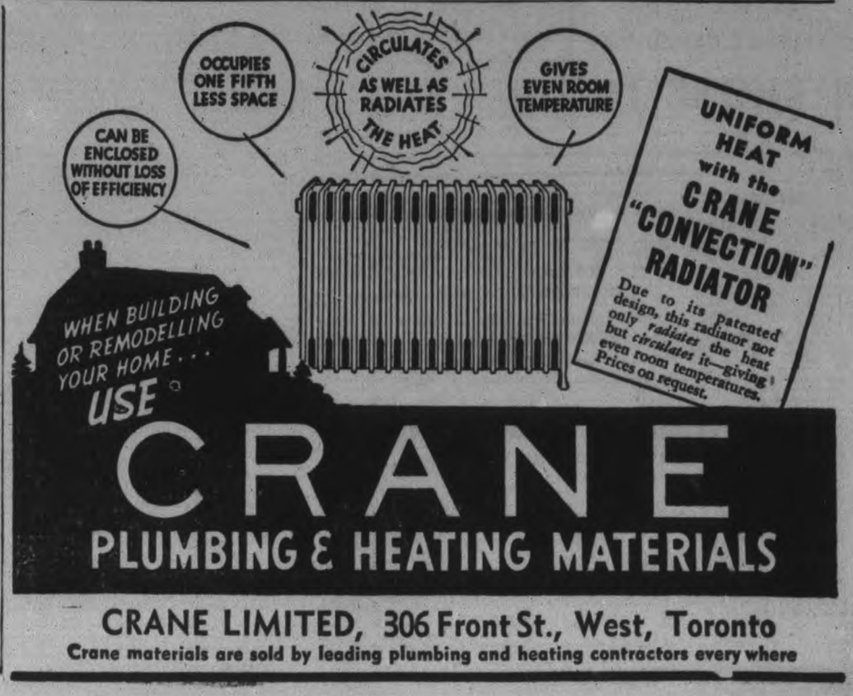

CRANE LIMITED, 306 Front St., West, Toronto
Crane materials are sold by leading plumbing and heating contractors every where

PETES SEW UP LACROSSE SERIES WITH 12-4 WIN OVER BROOKLIN

Neat Passing By Home Team Earns Victory In Second Game; Third To Be Played In Lindsay

Flashing lovely passing plays throughout the tilt, the Petes last night took a 12-4 victory over Brooklin to force a third game in their O.L.A. senior "B" group play-off series. The third fixture will be in Lindsay at 8.30 Monday night, neutral grounds being called for. A crowd of nearly 1500 home rooters cheered the locals to their well-earned win last evening.

There was no doubt about the contest this time, the Petes dominating play in every quarter. They overshadowed the visitors completely with combination plays while Brooklin tried too much individual work to come close. The homesters took a 3-0 lead in the first frame, made it 6-2 at halftime and had a 10-3 edge going into the third stanza. They coasted at times, holding the ball in possession, and made their rivals look bad.

Though not as exciting a tussle as usual between these bitter rivals, the game had its high spots and was featured by one hard fist fight between Magee and Ormiston in the fourth quarter which threatened for a minute to turn into a free-for-all. Appearance of three police officers on the field quelled the disturbance after Brooklin officials had tried to interfere. The big crowd made plenty of noise all through.

Hard Checking

The game was a speedy and hard-checking tilt with tempers frayed at times. Two referees handed out 19 penalties in an effort to keep the contest under control, the Petes drawing 10 of them. Referee Joe Murphy of Mimico proved quite unpopular in many of his rulings. Jack Westonfelt was hurt in the third period but returned to play late in the fourth. Worthy also received a shaking up but no damage was done. Beside the Magee-Ormiston major penalties, Jerry Creighton and Stevens drew five-minute penalties for roughing each other up.

Red Creighton and Rowan Chute were the local stars, both defensive players turning in a whale of an effort. The former stopped plenty of hot thrusts, especially in the first half, and took the heart out of the Brooklin bunch. Chute looked good offensively and defensively. The rest of the Petes also looked smart in this contest, playing first-class steady lacrosse in all departments. There was not a weak link in the local chain last night. The Vipond brothers, Kivell and Saunders looked the most effective for the losers, all of whom played good lacrosse but lacked system to their attack.

The teams:

Brooklin: Goal, Luke; defence, Grice and J. Cooper; centre, Kivell; wings, Lewis Vipond and Luther Vipond; rover W. Vipond; alternates, Stevens, Armour, G. Cooper, Saunders, Ormiston, Leroy and Cook.

Petes: Goal R. Creighton; defence, Westonfelt and G. Creighton; centre, Whitton; wings, King and Dallin; rover, Worthy; alternates, Miller, Magee, Reid, E. Creighton, Dundas and Crowe.

Summary:

First Quarter

Petes—King (Dallin) 1.30
Petes—Magee 5.00
Petes—Westonfelt (G. Creighton 7.00
Penalties: Kivell, J. Cooper, Armour, Chute, G. Creighton, Westonfelt.

Second Quarter

Brooklin—Leroy 6.30
Petes—Crowe 6.45
Petes—Crowe 7.30
Brooklin—Saunders 13.00
Petes—King (E. Creighton) ..14.00
Penalties—Chute G. Creighton, Stevens, Lewis, Vipond.

Third Quarter

Petes—Dundas 1.00
Brooklin—Armour (Kivell) ... 9.30
Petes—Worthy (King) 12.00
Petes—Chute (G. Creighton)..13.30
Petes—Whitton (Dallin) 14.00
Penalties—Worthy, Grice.

Fourth Quarter

Brooklin—Lewis Vipond 3.00
Petes—Chute (Whitton) 6.00
Petes—Westonfelt 12.30
Penalties—Miller (2), Chute, W. Vipond, Saunders, Ormiston, Magee.

Yesterday's Stars

(By the Associated Press)

Bucky Walters, Reds —Allowed seven hits over 12 inning route and singled to drive in winning run for 5-4 decision over Pirates.

Bobby Feller and Ken Keltner, Indians—Feller allowed six hits, fanned 10 in 8-1 opener win over Tigers; Keltner's double and single drove in four runs for 6-5 nightcap victory.

Augie Galan and Rip Collins, Cubs —Galan's eighth-inning homer beat Phils 3-2 in opener.

Want 1944 Olympics

Canada has made a definite bid to secure the 1944 Olympic winter games it was announced by James G. Merrick, ABOVE, Dominion representative on the International Olympic Committee. A tentative offer was made for the 1940 games, but they were awarded to St. Moritz, Switzerland.

Bears Blank Rochester

NEWARK, Sept. 24. — The champion Newark Bears, who lost three out of their first four playoff games to Rochester, made it three in a row over the Red Wings on Friday night at Ruppert Stadium, Newark, as red-headed Johnny Haley blanked the Little Cardinals 9 to 0, to win the first round of the International League Governor's Cup series for the Junior Yankees.

Newark will start the final round against Buffalo this afternoon at Ruppert Sadium, with Marius Russo, Long Island southpaw, facing Ken Ash, veteran Bison right-hander. The series will be the best four out of seven, with the first two games played at Newark. The winners will represent the league in the Junior World Series.

Haley, the leading International League pitcher with seventeen wins against two defeats, who registered the first victory of the series for Newark after Rochester had won the first two, yielded seven hits, while the pennant winners collected 11 at the expense of Nubs Klinke, Bob Bowman, Ken Raffensberger, and Al Sherer, who went to the mound in that order.

St. Catharines Athletics Capture Ontario Crown By Beating Orillia

ORILLIA, Ont., Sept. 24—(CP).—St. Catharines Athletics, crowned Ontario lacrosse champions, today awaited the outcome of a series between Montreal and Cornwall for a crack at the eastern championship.

The Athletics advanced to the eastern finals last night when they eliminated Orillia Terriers, long a power in Canadian lacrosse channels, 16-10 in the fourth game of the best-of-five series. The Terriers, 1937 provincial titlists, won the first game 14-8. The Athletics, however, won the second 10-7 and the third 18-7.

Winners of the eastern title meet the western victors for possession of the Mann Cup, won last year by New Westminster Salmonbellies.

Bill Fitzgerald and Wandy McMahon paced the Athletics to victory over Orillia. Each scored three goals. Fitzgerald scored his first goal 40 seconds after the start of the game, giving St. Catharines a lead they never relinquished.

Hockey Moguls Adopt Uniform Rules

TORONTO, Sept. 24.—For the first time in the history of hockey in Canada a uniform code of rules has been agreed upon by professional and amateur bodies clear across Canada. This was accomplished on Friday when the National Hockey League moguls sat around a table in conference with Amateur Hockey Association regarding a uiform set of rules—and they didn't differ on any major point.

The five major items in Friday's argument around the round table were disposed of, as predicted by this writer a few days ago, as follows, subject to ratification by the N.H.L. at their semi-annual meeting this morning (and that's a foregone conclusion), are:

Offsides—A player will not be considered offside as long as all parts of his skates are onside. He can reach over the line and play the puck with his stick. It will be skates, not body, that count, and the actual blue line does not count in this figuring. The skates have to be over the offending side of the line before a penalty can be imposed.

Blue Line—Official adoption of the 12-inch blue line is indicated—and this is more important than it seems on the surface—the blue lines are to be BLUE in all rinks, and the penalty-shot line, the goal-crease line, the goal line and the framework of the goal cages are to be RED.

Goal Crease—Size of the goaler's marked crease is to be cut down from eight feet across and five feet deep to seven feet across and three feet deep.

Penalty Shot—Players can skate over the penalty shot line after having legally made a penalty shot. The puck is to be placed in the centre of the ice area, instead of at the opposing team's penalty zone, as heretofore.

Icing the Puck—When a team clears the puck out of its defense zone, the puck must travel across the penalty shot line in the other defense zone before a face-off will be called in the defense zone of the team that cleared the puck. However, the referee is not to rule on this play until assured that a goal will not be scored.

It also has been recommended that a minor penalty be imposed on any player, except the goaltender, who holds the puck against the boards unless he is being checked. This is not news, for it has been in the rules, lo these many years.

No High Numbers

It also has been recommended that players' numbers on their uniforms be restricted from No. 1 to No. 19. This is to get away from the No. 44's and 77's which have appeared in the N.H.L. during recent seasons. A penalty shot is recommended against goaltenders who hold the puck longer than three seconds or who drop the puck into their pads or throw it into the crowd.

Baseball Record

Standings and Results

Baseball record

NATIONAL LEAGUE

	Won	Lost	Pct.
Pittsburg	83	58	.589
Chicago	82	61	.573
New York	77	64	.546
Cincinnati	77	64	.546
Boston	71	70	.504
St. Louis	68	74	.479
Brooklyn	63	77	.450
Philadelphia	44	97	.312

Yesterday's Results

Chicago 3-7, Philadelphia 2-6.
x-Cincinnati 5, Pittsburg 4.
Only games scheduled.
x—12 innings.

AMERICAN LEAGUE

	Won	Lost	Pct.
New York	95	49	.600
Boston	82	59	.582
Cleveland	83	61	.576
Detroit	76	69	.524
Washington	71	72	.497
Chicago	60	76	.441
St. Louis	50	89	.360
Philadelphia	51	93	.354

Yesterday's Results

Cleveland 8-x6, Detroit 1-5.
x—Called end of seventh—dark.
Only games scheduled.

Marmora, Madoc Play 5-5 Rugby Tie

(Examiner Correspondence.)

MARMORA, Sept. 24. — Marmora and Madoc High School rugby teams opened the Central Hastings High School League schedule at Madoc on Friday and an evenly played game resulted in a tie 5-5.

Marmora opened the scoring, Gus Leonard obtaining a touchdown in the second period. Madoc replied with a touchdown in the third, registered by Freddie Stewart. Marmora was represented by the following team:

Snap, R. Gray; inside, E. Leonard, Reynolds; middle, Byrnes, E. Gale; ends, McInroy, W. Gray; quarter, Gazley; half backs, G. Leonard, Osborne, R. Gale; full back, Harris.

Madoc lined up as follows, with a weightier team than the visitors:

Snap, Kincaid; inside, Bassett, Stringer; middle, Hawthorne, Ford; ends, Kellar, Nayler; quarter, Munro; half-backs, Nayler, Stewart, and Tompkins; full back, Harris.

Referees—D. Whytock and W. Hart.

Head linesman—K. Wallbridge.

The girls' softball teams of the two schools also played their opening game and Madoc, showing superiority throughout, won by 15-5.

MOVIES FOR NUNS

Nuns will be taught how to use film apparatus and make pictures, by the Catholic Film Society of Westminster, England.

Brights Capture T.A.B.A. Title With 5 to 3 Win

TORONTO, Sept. 24. — Roy Downing's Bright's A.C., champions of the West Toronto League, captured the T.A.B.A. senior championship last night at Viaduct Park, when they took a 5 to 3 decision over Hap Watson's G. and W. squad, last year's Ontario titleholders, in a seven-inning thriller that had the fans in an uproar.

Aided by the wildness of Normie Moffat, who weakened on the G. and W. mound in the last inning, and a mammoth single by Gordie Young, Brights came from behind in the seventh frame to count four runs, practically cinching the issue at that stage.

Moffat Goes to Pieces.

Moffat, after hurling a brilliant game for the first six innings, blew in the seventh, walking the first two men to face him and then allowing Spero a single to load the bases. Martin threw badly to Catcher Jeffers on Wilkinson's force at the plate and Cater scored. Then Moffat hit Enright giving the victors the tying run free of charge.

After that Irish Rasson was rushed to the mound and after retiring Holdenby via the strikeout route and nipping Spero at the plate himself, Gordie Young smashed out a lusty single to left field counting both Wilkinson and Enright.

Brights now enter the Ontario play-downs against the winner of the present Niagara Falls-Peterborough series, likely playing their first game on Wednesday night.

Dance Tonight
with
Jack Craeford
AND HIS SWING BAND
Featuring Ruth Cameron Vocalist
at
Ryes Pavilion
Admis.: Men 10c. Ladies, Free
TICKETS, 4 FOR 25c

DANCING TO-NIGHT
JACK GRANT AND HIS ACES
LAKEFIELD PAVILION
Admission 10c. Ladies Free
Dancing 4 for 25c

THE PETERBORO
Y's Men Club
To Present
"Front Page Frolics"
A Smart Musical Revue
COLLEGIATE AUDITORIUM
Last Week November
Direction
GEORGE ZARFAS
Canadian Production Company

BOWLING LEAGUES

There is no better way to promote good will and good sportsmanship in any business or manufacturing organization.

Our management will be pleased to give you any assistance it can to form your league.

Our alleys are open every night.

"BOWL FOR HEALTH"
Duffus Recreation Academy
TELEPHONE 840

Regent Midnite Preview Sunday 12.05
Monday - Tuesday - 2.30 - 7.00 - 9.00

JOAN BLONDELL • MELVYN DOUGLAS
There's Always a Woman
MARY ASTOR • FRANCES DRAKE • JEROME COWAN
Last Times To-nite 7.00 - 9.00
"Purple Vigilantes"
SPECIAL SHORT FEATURES

RADIO PROGRAMS

The programs listed are printed as issued by the stations and are subject to change.

Saturday

(Afternoon, EDT)

5.00 P.M.
The Tophatters, WEAF
Football Game, WJZ

5.30 P.M.
Mitchell Ayres' Orch., WOR
Kidoodlers, WEAF

(Evening, EDT)

6.00 P.M.
Kaltenmeyer's Kindergarten, WEAF
Messer's Lumberjacks, CBL
McClune's Orch., CFRB

6.15 P.M.
Songs of You, WABC
Skin Games, WGN

6.30 P.M.
Sports, WGR
To-day with Bob Trout, WABC
Blue Barron's Orch., WJZ

6.45 P.M.
Art of Living, WBEN
Blue Barron's Orch., WLW
Vera Holly, WGR

7.00 P.M.
U. of California v. U. of Alabama, WEAF
Message of Israel, WJZ
Luigi Romanelli, CBL

7.30 P.M.
Uncle Jim's Question Bee WJZ
The Decibels, CBL
Inside of Sports, WOR

8.00 P.M.
Football Game, WEAF
Saturday Night Swing Club CFRB
Bands Across the Sea, CBL

8.30 P.M.
Original Play, WJZ
Johnny Presents, WGR
Jazz Nocturne, CBL

9.00 P.M.
Professor Quiz (CBS) WABC
Symphonic Strings, WOR
National Barn Dance, WLW
America Dances, WEAF

9.30 P.M.
Jimmy Lunceford's Orchestra, CBL
Rhythm Rendezvous, WJR

10.00 P.M.
Impressions, CBL
Hit Parade (CBS) WABC
The Crickets, WEAF
Will Osborne's Orch., WJZ

10.30 P.M.
Concert in Rhythm, WJZ
Musical Hall, CBL
Plantation Party, WOR

11.00 P.M.
Count Bassie's Orch., WABC
News, CBL
Francis Craig's Orch., WEAF

11.30 P.M.
Abe Lyman's Orch., WEAF
Red Norvo's Orch., WABC
Dance Orchestra (NBC) WJZ

12 P.M.
Hawkins' Orchestra, WEAF
Kay Kayser's Orch., WABC

Sunday

(Morning, EDT)

11.00 A.M.
Alice Remson, songs, CBL
Christian Science, CFRB
Radio Pastor, CKCL
Walter Fiandorf, WGN

11.15 A.M.
Northwestern U., WOR
Neighbor Nell, WJZ

(Afternoon E.S.T.)

12 P.M.
Major Bowes, WGR
Southernaires, WJZ
Silver Strings, CBL
Dr. Charles Courboin, WOR

12.15 P.M.
Capitol Family, CFRB

12.30 P.M.
Radio City Music Hall, CBL
Tabernacle Choir, WABC
Round Table, Discussion, WEAF

1.00 P.M.
Shakespeare's England, WEAF
Church of the Air, WGR

1.30 P.M.
Melodic Strings, CBL
Men With Wings, WOR
Europe Calling, CFRB

2.00 P.M.
R. C. A. Magic Key (NBC) CBL
Dinner at Aunt Fanny's, WBEN
Walberg Brown Strings, CFRB

2.30 P.M.
Kideodlers, WEAF
The Farmer Takes the Mike, CFRB

3.00 P.M.
Everybody's Music, CFRB
Sunday Drivers, WEAF

3.30 P.M.
Romance Melodies, WEAF
Horse and Buggy Days, WJZ

4.00 P.M.
Sunday Vespers, WJZ
Rash - Hashana Program, CFRB

4.30 P.M.
The World Is Yours (NBC), WBEN
Concert Hour, CFRB
Sunday Serenade, CFRB
London Calling, CBL

5.00 P.M.
Drama, WJZ
Texas Rangers, WGR
Sunday Serenade, CBL

5.30 P.M.
Chamber Music (NBC), CBL
Keyboard Concert, CBL
The Shadow, WOR
Vincent Gomez, guitarist, WJZ

(Evening E.S.T.)

6.00 P.M.
Mitchell Ayres' Orch., WOR
Music for Fun, CFRB
Cook's Almanac, CFRB
What Price Loyalty? CBL
Catholic Hour, WBEN

6.30 P.M.
Tale of To-day (NBC) WEAF
To be announced, CBL
Sports, WGR
The Laugh Liner, WABC

7.00 P.M.
People's Platform, WGR
Hobby Lobby (NBC) WEAF
Dick Jurgen's Orch., CBL
Popular Classics, WJZ

7.30 P.M.
Passing Parade (CBS) WGR
Seth Parker, WHAM
Who Are the Czechs? CBL
Fitch's Band Wagon, WBEN

8.00 P.M.
Chase & Sanborn Hour, CBL
Spy at Large (NBC) KDKA
Mercury Theatre, CFRB

8.30 P.M.
Say It With Words, WOR
Songs We Remember, WJZ

9.00 P.M.
Merry - Go - Round (NBC), WBEN
Music for You, CBL
Win Your Lady, WJZ
Ford's Sunday Evening Hour, CFRB

9.30 P.M.
Familiar Music (NBC) WBEN
Walt. Winchell (NBC) WHAM
Sunday Special, WOR
Lucien Guillemette, CBL

10.00 P.M.
Goodwill Hour, WOR
Heidt's Brigadiers, WBEN
The Ghost of Benj. Sweet, CFRB
Atlantic Nocturne, CBL

10.30 P.M.
Headlines, WABC
Woodland Sketches, CBL
Round Table Discussion, WEAF

11.00 P.M.
Late News Flashes, CBL
Johnny Messner's Orchestra, WJZ

11.15 P.M.
Count Busie's Orch., WGR
Presenting Alexander Brott, violinist, CBL

11.30 P.M.
Pendarnis' Orch., CFRB
Kinney's Orchestra WEAF
Musical Mirror, CBL

12 P.M.
Henry King's Orch., WGR

Monday

(Morning, EDT)

8.00 A.M.
News Bulletins, CBL

8.15 A.M.
Breakfast Time Tunes, CFRB
Glen and Glen, songs, CBL

8.30 A.M.
Musical Tete-a-tete, CBL
Swing Serenade, WJZ

9.00 A.M.
Hymn Singer, WOR
Rich. Maxwell, songs, CFRB

9.15 A.M.
Family Man, WBEN
Montana Slim, WGR

9.45 A.M.
Amanda Snow, WEAF
Bachelor's Children, WABC

10.00 A.M.
Pretty Kitty Kelly (CBS) WGR
Mrs. Wiggs (NBC) CBL
Houseboat Hannah, WHAM

10.15 A.M.
Myrt and Marge (CBS) WGR
John's Other Wife (NBC) CBL

10.30 A.M.
Just Plain Bill (NBC) CBL
Hilltop House, WJR

10.45 A.M.
Woman in White (NBC), WBEN
Stepmother, WABC

11.00 A.M.
Deep River Boys, WABC
David Harum (NBC) WBEN

11.15 A.M.
Ruth Carhart, WJR
Piano Jingles, CBL

11.30 A.M.
Big Sister (CBS) CFRB
Pepper Young (NBC) WHAM
Al Monica Mugan's, CBL

11.45 A.M.
Most of Life (NBC) WHAM
Real Life Stories (CBS) WGR

(Morning E.S.T.)

12.00 NOON
The Balladeer, CBL

12.15 P.M.
The O'Neills (NBC) WBEN
Kelly's Washtub, CBL
Irene Beasley, R.F.D. No. 1, WGR

12.30 P.M.
Checkerboard Time, CBL
Let's Waltz, WGR
Time for Thought, WEAF

12.45 P.M.
Cobwebs and Cadenzas, CBL
Farm Broadcast, CFRB
Our Gal, Sunday (CBS) WJR

1.00 P.M.
The Goldbergs, WJZ
Happy Gang, CBL
Singing Sam, CBO

1.15 P.M.
Your Matinee, CFRB

1.30 P.M.
The Road of Life, WABC
Street Scene, CBL

1.45 P.M.
Gospel Singer, WJR
Concert Trio (NBC) CBL

2.00 P.M.
Betty and Bob, WEAF
Enoch Light's Orch., CFRB

2.15 P.M.
Arnold Grimm's Daughter, WHAM
London Calling, CBL

2.30 P.M.
Three Consoles, CFRB
Valiant Lady, WBEN

2.45 P.M.
Hymns of All Churches, WBEN

3.00 P.M.
Mary Marlin (NBC) WBEN
Navy Band, WJZ

3.30 P.M.
Pepper Young (NBC) WBEN
Pittsburgher's Orch., CFRB

3.45 P.M.
Guiding Light (NBC) WBEN
Keyboard Arabesque, CFRB

4.00 P.M.
How To Be Charming, CFRB
Backstage Wife, WBEN
Club Matinee, CBL

4.15 P.M.
Stella Dallas, WBEN

4.30 P.M.
Life Can Be Beautiful, WBEN
Four Clubmen, WGR

Radio Log

CANADIAN CORPORATION

	M.	Kc.
JBL	551	840
CKCL	517	580
CBM		1050
CBO		880

COLUMBIA SYSTEM

WABC	349	860
CFRB	435	690
WJR	400	750
WGR	545	550

MUTUAL SYSTEM

WOR	422	710
WLW	428	700
WGN	416	720

NATIONAL (Blue Network)

WJZ	335	760
WHAM	261	1550

NATIONAL (Red Network)

WEAF	454	660
CRCT	357	840
WBEN	333	900

Major League Leaders

AMERICAN LEAGUE

(By the Associated Press)

Batting—Foxx, Boston, .350.
Runs—Greenberg, Detroit, 133.
Runs batted in—Foxx, Boston, 163.
Hits—Vosmik, Bostor., 193.
Doubles—Cronin, Boston, 49.
Triples—Heath, Cleveland, 18.
Home Runs—Greenberg, Detroit, 56.
Stolen bases—Crosetti, New York, 25.
Pitching—Ruffing, New York 21-6.

NATIONAL LEAGUE

Batting — Lombardi, Cincinnati, .343.
Runs—Ott, New York, 106.
Runs batted in — Medwick, St. Louis, 117.
Hits—McCormick, Cincinnati, 196.
Doubles—Medwick, St. Louis, 44.
Triples—Gutteridge and Mize, St. Louis, 15.
Home runs—Ott, New York, 33.
Stolen bases—Hack, Chicago, 17.
Pitching — Klinger, Pittsburgh, 12-5.

THE LATEST DANCE CRAZE
The Lambeth Walk
AT THE
SUMMER GARDENS
Tuesday, Sept. 27
MARQUETTE and LYNDA
WILL SHOW YOU HOW
Dancing to Eddie Stroud
AND HIS MUSIC
Every Night Except Monday
ADMISSION 10c

Hurry! Hurry! Last Times To-night - 7.00 & 9.00
IRVING BERLIN'S
"ALEXANDER'S RAGTIME BAND"
With
TYRONE POWER - ALICE FAYE - DON AMECHE
MONDAY and TUESDAY - Daily 2.30 - 7.00 and 9.00
TWO YEARS IN A ROW THE ACADEMY AWARD WINNER—
NOW IN HER GREATEST ROLE!

SHE GAMBLED HER HEART AWAY!
Red-blooded adventure in old New Orleans ... when men fought for a caress ... and died for a kiss!
LUISE RAINER
AS
The Toy Wife
Melvyn DOUGLAS • Robert YOUNG
Barbara O'NEIL • H. B. WARNER
DIRECTED BY RICHARD THORPE
EXTRA!
ROBERT BENCHLEY
—in—
"MUSIC MADE SIMPLE"
"CAPITOL NEWS EVENTS"
CAPITOL

EXAMINER CLASSIFIED ADS GET QUICK RESULTS FOR ADVERTISERS

HAVE YOUR AD IN BEFORE ONE O'CLOCK ANY DAY, AND ON SATURDAYS 10 O'CLOCK
WE ARE AT YOUR SERVICE AND WILL GLADLY HELP YOU WRITE YOUR AD. IF NECESSARY

Births
Marriages
In Memoriam
Cards of Thanks
Deaths

ENGAGEMENT

Mr. and Mrs. P. C. Gillespie of Keene announce the engagement of their daughter, Marian Drummond, to Gilbert Gordon, son of Mr. and Mrs. James McAllister, of Carleton Place, Ont. The wedding to take place in October.

MARRIED

FALLIS—VINETTE.—The marriage of Mary Gearsine Agnes, daughter of Mr. Edward Vinette and the late Mrs. Vinette, to William Donald Lyle Fallis, son of Mr. and Mrs. Edgar Fallis, Millbrook, took place quietly at Mark Street United Church on Friday, September 2, 1938; the Rev. E. W. Rowland officiating. The attendants were Kathleen Vinette and Bernard Thompson.

IN MEMORIAM

WILLIS.—In loving memory of our dear mother, Mrs. William Willis, who passed away September 25, 1937.

In the book of our life there are memories
Of the happiest moments we've known,
And recorded in love is the blessing
Of a wonderful Mother, our own.
For she saw only good in our dreaming,
And soothed every moment of strife
And her name is the sweetest name written
Mother mine, in the book of our life.

—Always remembered by her husband and daughter and son-in-law, Maddie and Bert.

MONUMENTS

J. PIRIE
Monuments
MARKERS — INSCRIPTIONS
Superior Workmanship
Lower Prices
71 Crescent Street Tel. 2892

FUNERAL DIRECTORS

DUFFUS
FUNERAL SERVICE
Phones 1760—1173
Day and Night

COMING EVENTS

First insertion, 25 Words or less, minimum charge 50c. Subsequent consecutive insertions, 40c per insertion. All over 20 Words, 2c per extra word per insertion.

ST. GEORGE'S MEN'S CLUB. — Euchre, Monday, September 26, 8.15 sharp. Good prizes.

SOCIAL EVENING, Columbus Hall, Simcoe Street, Tuesday Evening, September 27. 30 Prizes; Games Free. Door prizes total $5.00.

EUCHRE. — Saturday and Monday Evening, Columbus Hall, Simcoe Street. Good prizes. Everybody welcome. Come, bring a friend.

ANNIVERSARY CHICKEN Dinner will be served in George Street United Church, Tuesday, November 1.

THE KIWANIS DREAM HOME, 200 Prince Street, will be open for inspection every afternoon and evening until next Friday.

U.F.O. INVITATION DANCE. — Legion Hall, Wednesday, September 28. Moncrief's Orchestra. Gents, 50c; Ladies, 35c.

THE CLOSING FIELD DAY of the Peterborough Golf and Country Club will be held on Tuesday, September 27. Competitions will start at 10 a.m. Charge of $1.00 will include luncheon and tea. Those intending to come, please call 2227 some time Monday morning.

QUEEN ALEXANDRA SCHOOL. Presentation of Graduation Certificates Monday evening, 8 o'clock, September 26. Parents and friends cordially invited.

MRS. CAMPBELL, Rawleigh dealer for South, South-east and South-west of Peterborough, wishes to announce that she is still with this company. Telephone 1569-M.

FOWL SUPPER and Dance, St. Aidans Church, Young's Point, Tuesday, September 27, in the Parish Hall. Supper from 5 o'clock. Admission: Adults, Supper and Dance, 50 cents; Dance alone, 25 cents.

CAMPBELLFORD FALL FAIR, September 28 and 29. The president and directors are exerting every effort to make this one of the outstanding events in Eastern Ontario, and are offering a total of $2,500.00 in prizes. Horse racing, old time fiddling and dancing contests. Baseball: Colborne vs. Castleton. Midway and circus. General admission, 35c.

FLORISTS

THE PETERBOROUGH FLORAL CO
Flowers Delicately Arranged for All Occasions.
436 Water. 'Phone 1395. Nights 1688J

CLASSIFIED ADS
BRING BIG RESULTS

PERSONALS

SONG - WRITERS — CONSIDERATION will be given to Song Material with a view to publication. Send Words or Music. Famous Songs, Box 66, Hamilton, Ontario.

WELCH'S BEAUTY SALON, 140 HUNTER Street W. 'Phone 844. For your next Permanent, try our All-Wave Guarantee from $2 to $7.50. Shampoo and Fingerwave, 60c. Special Prices in Morning. Open Evenings. Elsie Blears, Mgr. 10 years' experience.

QUILTS QUILTED AND BOUND FOR Two-Fifty Up. 13 Cricket Place.

INTRODUCING OIL PERMANENTS for $5.00. No Machine, No Electricity used. Other Permanents, $1.75 to $7.50. Shampoo and Fingerwave, 60c. Reid's Beauty Shop, 416 Water. 'Phone 2467.

WHY HAVE YOU THAT COLD? A Trial will convince you. We solicit the investigation of the most sceptical. Mineral Fume Baths, 220 Brock. 'Phone 3157.

LONELY? I WILL CALL AND READ to you from your favorite Book or Magazine. Walter Scott, 167 Charlotte. 'Phone 3185.

PRIVATE HOME KINDERGARTENS Pay. We start you. The Canadian Kindergarten Institute, Toronto 10.

Taxis

FOR BETTER SERVICE
'PHONE 105
CAPITOL TAXI

NOBLE'S CARTAGE.
If You Have Something to Move 'PHONE 1728.
We Deliver Large and Small Parcels. Local Contract.

SWAP AND BARTER

DIVANETTE, VICTROLA, RECORDS, for Potatoes or what? 2049F.

EIGHT-TUBE DEFOREST ELECTRIC Radio, Swap for 4 Cords Wood. S. G. Slight, 344 McDonnel.

ONE 16-F. CANVAS-COVERED CANOE. Trade for 5 Cords of Body Hardwood or what have you? 19 Dennistoun Avenue.

WANTED—GOOD RUDD GAS HEATER. Exchange for Jacket Water Heater. 238 Antrim Street (Upstairs).

WILL SWAP ELECTRIC RANGETTE for Bicycle, Chest of Drawers, or what? Apply 161 Clifton Street.

¼ H.P. 25 CYCLE MOTOR. WOULD Swap for 60 Cycle Motor. 'Phone 1616W.

PIANO, IN A1 CONDITION, WILL SWAP for Car or what have you? 319 McDonnel.

COAT, BROWN TWEED FALL OR WINter, Wolf collar, Fur lining attached with zipper, size 16. Small Desk, fit into a Bedroom. Call 1023.

WILL EXCHANGE A TYPEWRITER, IN good condition, for a good 1-3 H.P. Motor. Write Box 233, Examiner.

FOR SALE

4 Miscellaneous 4

TRACTOR AND PLOUGH. YOUNG Horses. 'Phone 37 ring 12, Keene.

BROWN FUR COAT, SIZE 14. 430 Sheridan Street.

UPRIGHT MAHOGANY PIANO, GOOD condition. 'Phone 2284.

ONE ELECTRIC WASHER, ROUND Tub. Guaranteed, $19.50. Johnston's, George at McDonnel.

ONE COAL AND WOOD STOVE, WITH Elevated Warming Oven, perfect condition, $15.00. One Eight-foot Show Case, all glass, in perfect condition, $15.00. Johnston's, George at McDonnel.

APPLE BARRELS. 'PHONE 1916F.

FOR SALE—FOLLOWING SURPLUS Furniture: One Walnut Sleigh Bed (Antique), Walnut Chest of Drawers, Large Walnut Desk, Bookcase, One White Enamel Chest of Drawers, One Double Brass Bed and Springs. Mrs. C. H. Rogers, McFarlane Street.

HOT WATER FURNACE, GOOD CONdition. Cheap for quick Sale. Apply Peterborough Metal, corner Simcoe and Bethune.

WHITE ANGORA COAT OUTFIT, SIX months to two years. 'Phone 1255W.

BEAGLE HOUND AND SPANIEL PUP, One Collie. 245 Princess.

CABINET RADIO, CHEAP. 464 Patterson Street. 'Phone 3346J.

CLIMAX RANGE, GAS STOVE, KITchen Cabinet, Dresser. Apply 559 Patterson Street.

TWO-WHEEL TRAILER. 337 GEORGE. Service Cigar Store.

BEEF STEAK PIES—THE COOL WEAther is here. Serve these delicious, tasty Pies hot for Supper—4 for 25c. Jean Ruth Shoppe.

DROP-BACK DAY BED, GOOD CONdition. 699 Water.

ONE EMPIRE COAL AND WOOD Stove, practically new. 379 Bethune.

ONE HECLA HOT AIR FURNACE, IN good condition. One Small Quebec Heater. Apply to R. H. Hunter, 548 George Street.

BEATTY ELECTRIC WASHER, SLIGHTly used. 37 Dennistoun Avenue.

GOLDFISH, BOWLS, TURTLES, ORNAments, Weed and Accessories. Peterborough Pet Store, 176 Simcoe Street.

SALE OF HOUSEHOLD FURNITURE, including Antiques. 475 Gilmour Street.

CHOP-SUEY LOAF — SOMETHING good: Chopped Cherries, Dates, Nuts, Raisins, and Fresh Eggs—Loaf 20c. Jean Ruth Shoppe.

BROW FUR COAT, IN GOOD CONDITION. Apply 485 Park.

ONE WALNUT SIDEBOARD FOR Sale, Walnut Extension Table with Leaves, Reclining Chair, Child's Tricycle. 'Phone 3958.

C.G.E. 1,000-WATT HEATER, NEARLY new. Reasonable. 1810W.

REGISTERED BOSTON PUPS, COCKER Spaniels. 473 Rogers. 'Phone 2815W.

WHEEL, PRACTICALLY NEW, CHEAP. 179 Adeline.

HOME-MADE BREAD — THE GOOD news is spreading—our Bread is the Finest in the City. Loaf, 8c. Jean Ruth Shoppe.

CHOICE WIRE-HAIRED PUPPIES, Male Boston Pup. Welch's, 140 Douro. 1335J.

TWO ROCKING CHAIRS, 'PHONE 828J.

FOR SALE

4 Miscellaneous 4

GOOD GAS STOVE $6, COAL OIL Heater $3.00, Box Stove. 193 Aylmer Street.

STROLLER, WITH TOP, LIKE NEW, $3 195 Rink.

GREY PRAM AND COMMODE CHAIR. 249 Stewart.

JEWEL ANNEX STOVE, WRINGER with Stand. 'Phone 1948M.

HEAVY WINCHESTER RIFLE, SUITable for large game. 72 Hunter Street East.

CHOICE BARRED ROCK AND NEW Hampshire Pullets from blood-tested stock. Quantity of good Mangolds. Harold Dawson, Route Eleven, Peterborough

BARGAINS.

20 Used Washers of numerous makes Copper and Wood Tanks. Your choice for $29.50

One Beatty Double Tub Washer, all metal Tank. Sacrifice price. Guarantee. Terms.

One Used Engine Drive Washer—priced right.

BEATTY WASHER STORE
332 GEORGE STREET
'PHONE 3129.

JEWEL HEATER. 678 BETHUNE.

LABRADOR RETRIEVER PUPPIES, 6 months, from pure-bred trained stock. Price $10.00 and $20.00. Thomas Bates, Baltimore, Ont.

PLY-WOOD PACKING CASES, VARIous sizes, all in good condition, 25c each. Richard Hall Limited.

LARGE TAPESTRY RUG, SPOT LIGHT, Lady's Winter Coat, Curtains, Linoleums, Rocking Chair. 106 McDonnel.

MASON & RISCH WALNUT UPRIGHT Piano, with Bench, Louis design; excellent condition. $85.00. 665 Bethune.

DINING-ROOM FURNITURE AND Studio Couch and Combination Door. 561 Gilmour.

PRIVATE SALE OF HOUSEHOLD Furniture, 458 Rubidge, on 26, 27, 28, 2 to 7 o'clock.

HOT WATER FURNACE, GOOD CONdition. Cheap for quick Sale. Apply Peterborough Metal, corner Simcoe and Bethune.

COMBINATION GAS AND COAL STOVE. 1592W.

PLOW POINTS — POINTS TO FIT Cockshutt, Massey-Harris, Hamilton, Fleury, Wilkinson Plows, 50c each. Charlton Welding Repairs, corner Wolfe and Rubidge. 'Phone 441.

COCKER SPANIEL AND SCOTTISH Terrier Puppies, Registered. Hedgley Kennels, River Road South. 'Phone 3316W.

6 Fuel 6

WOOD SPECIAL!
DRY MIXED WOOD
$6 CORD CUT.
All Other Fuel
At Current Prices.
Under Cover.
T. FREDENBURG
'Phone 3414.

	Half-Cord
Round Elm Furnace Wood	$3.00
Maple and Birch Slabs	$3.50
Elm or Hemlock Slabs	$2.50

Special Price on 3-Cord Truck Loads. DINSDALE. 'PHONE 153.
Wanted—Elm Logs, Apsley or Peterboro.

GOOD DRY SLABS OR MIXED WOOD, $2.50 Half-Cord. 'Phone 978.

HARDWOOD SLABS
$4.00 ½-Cord, Cut 12" (Edgings out)
25 BUNDLES KINDLING, $1.00.
Kingdon Barrel Factory
'Phone 3230.

TRY BAKER'S WOOD YARD — DRY Mixed Soft Wood, $2.25 per ½-Cord. Also Mixed Slabs, $2.50. 'Phone 676.

WOOD
DRY SOFT WOOD AND DRY SLABS AND EDGINGS
At $2.00 Per Half-Cord and Up. (Cutting Extra.)
McCARTHY & JOHNSTON
'PHONE 96

7 Livestock and Poultry 7

HOLSTEIN BULL, ELEVEN MONTHS old, from R.O.P. dam, herd fully accredited, Coughlin Bros., R. 9, Peterborough, 'Phone 420 ring 2-4.

GREY MARE, RISING 3 YEARS. Frank Cavanagh, Ennismore.

FOR SALE — 2 MILCH COWS, PART Durham, TB tested. A. Collison, Downer's Corners, 'Phone 721-22.

PAIR PERCHERON FILLIES, RISING three; also Few Lumps of Pigs. 'Phone 101 ring 32.

20 YEARLING AND TWO-YEAR-OLD Cattle for Sale. 'Phone 1319W.

8 Real Estate 8

SIX-ROOM HOUSE ON BETHUNE, all modern, central, $2,200. 6-Room House, Gilchrist, all modern but furnace, $2,000. 6-Room Brick, good Village on Highway, all modern. Consider House in City, $3,000. Apply P. E. Rutherford, 197 Brock Street.

100 ACRES

FOR LEASE—GOOD FARM LAND — 70 ACRES UNDER CULTIVATION; NEVER FAILING STREAM, GOOD BUILDINGS, PURE WELL WATER; 1¼ MILES FROM SCHOOL, 4 MILES FROM PETERBOROUGH PUBLIC MARKET. FULL PARTICULARS—SEE WALTER NUGENT, 187 CHARLOTTE.

SEVEN-ROOM BRICK, WATER STREET North—$2,300.00. $800 down. A. E. THOMPSON, Realtor, Kresge Building.

50 ACRES, BRICK HOUSE, BARN, stone foundation, 3 miles from City, to close Estate $2,200
Bungalow, New, 5 Rooms, Modern, garage, good Lot. Easy terms ... $2,800
M. STOREY
374½ George. 'Phone 939.

FOR SALE

8 Real Estate 8

FOR SALE — NEW SMALL HOUSE, 1 Block outside City. Low taxes. For terms, 'Phone 2825J.

LOT FOR SALE. 'PHONE 1394W.

FOR SALE — TO CLOSE ESTATE: 100-Acre Farm, more or less, Good Buildings, Lot 13, Concession 7, Ennismore Township. Sherman Killen, 295 Murray. 'Phone 183.

ALL HOUSES LISTED BELOW ARE subject to Sale at Payments of $500 Down and Balance as Rent:

6-Room Brick Bungalow, new,	$4,200
6-Room Brick Bungalow	$3,600
8-Room Brick House, central..	$3,500
5-Room Brick Bungalow	$3,500
7-Room Brick, South-end	$2,800
6-Room Frame, South-end	$2,400
6-Room Metal-clad, central...	$2,000
Double House, near C.G.E.	$1,700
4-Room Frame, new	$1,400
6-Room Brick, West-end	$1,200

See these at once.
R. E. DARLING
366 Water Street. 'Phone 2266.

CHARMING NEW BUNGALOW, FIREplace, built-in bath, near Quaker and Westclox. Easy terms if required. 357 Roger Street.

9x Building Materials 9x

PETERBORO METAL CO.

NEW CORRUGATED ROOFING AND SIDING, $5.75 SQ. LUMBER, PLUMBING SUPPLIES, STRUCTURAL STEEL, PIPE, FITTINGS, BELTING. BAGS—FLOUR, FEED, CHOP, BRAN, ETC. CASH FOR BUILDINGS, WRECKING.
STEEL BARN POSTS.
'Phone 697 Cor. Simcoe and Bethune.

10 Used Cars 10

A BARGAIN — 1938 PLYMOUTH COACH, with Radio, Seat Covers, Fog Lamps; low mileage. New Car Guarantee. 222 Aylmer Street.

1930 CHEVROLET COACH, GOOD tires and motor, $125.00. Write Box 718, Port Hope.

1932 CHEVROLET COACH, GOOD tires and battery. Saturday or Monday, Shell Station, George and Sherbrooke.

FOR SALE — ONE FORD V8 TRUCK, cheap, to Close Estate. Apply Hood & Cumming.

FOR SALE — C40 3-TON INTERNATIONAL Truck, cheap to Close Estate. Apply Magee Motors.

TO RENT

11x Apartments for Rent 11x

HEATED APARTMENT, FURNISHED or Unfurnished. 389 Queen.

CHOICE HEATED, STRICTLY PRIVATE 5-Roomed Apartment. 'Phone 2217F.

APARTMENT OR TWO UNFURNISHED Rooms. 367 McDonnel.

DUPLEX, BRIGHT, HEATED. 481 GILmour Street.

SEMI-APARTMENT. APPLY 168 ANtrim.

HEATED APARTMENT, BANK OF Commerce Building. Possession arranged, $30. Apply 437 George.

SMALL APARTMENT, HEATED; WAter paid. Apply 203 Hunter.

HEATED APARTMENT. GROUND Floor, electric stove, hot water. Write Box 222, Examiner.

COMFORTABLE APARTMENT, EASily heated, clean. Apply 183 Antrim.

LARGE, BRIGHT HOUSEKEEPING Apartment; also a Couch Bed-Sitting-room, central. 384 Stewart.

APARTMENT FOR RENT — LIVING-room, Dining-room, Kitchen, Three Bedrooms, heated and hot water supplied. 'Phone 947W.

11xx Houses to Rent 11xx

APARTMENT TO RENT. 265 PARK.

SIX-ROOMED, PARTLY MODERN House, West-end. Write Box 241, Examiner.

10-ROOM HOUSE, FURNISHED OR Unfurnished. 'Phone 2446W.

SEVEN-ROOM BRICK HOUSE, WEST-end; lights, garage, large garden, henhouse. 12 Crescent Avenue.

EIGHT-ROOMED HOUSE, ALL CONveniences. 560 Charlotte. 'Phone 994 ring 5.

ELEVEN-ROOMED HOUSE, RUBIDGE Street, $45.00. Eight-roomed House, Reid Street, $28.00. Six-roomed House, Rink Street, $25.00. Six-roomed House, Harvey Street, $28.00. Small House, George Street, $16.00. Nice House, King Street, $40.00. Heated Apartment, $30.00. Several others to choose from. See Nugent & Payne, Charlotte Street.

12 Rooms 12

THREE UNFURNISHED, BRIGHT Rooms, heated, central. 'Phone 3153M.

FURNISHED, HEATED BED-SITTING-Room and Kitchenette, central. 642 George.

ONE LARGE DOUBLE ROOM, ADULTS. 64 Aylmer.

ROOM AND BOARD FOR TWO MEN. 384½ Water.

FURNISHED BEDROOM AND BED-Sitting-room. 516 Aylmer Street.

TWO FURNISHED HEATED ROOMS and Balcony. 3044M.

TWO UNFURNISHED ROOMS. 'PHONE 2878M.

FURNISHED FRONT ROOM AND BALcony. 'Phone 2726W.

TWO UNFURNISHED ROOMS, ADULTS. 413 Downie.

THREE UNFURNISHED ROOMS, NEAR C.G.E.; suit Widow or Young Couple. 'Phone 2617W.

SMALL WELL-HEATED BED-SITting-room for Refined Business Girl. 542F.

THREE UNFURNISHED ROOMS, REAsonable. 135 Stewart.

WANTED

15 Miscellaneous 15

ONE OR TWO ROOMS OR SMALL Heated Apartment, central; prefer Kitchenette, partly Furnished. Write Box 223, Examiner.

OFFICE SPACE WANTED, ABOUT 150 Square Feet, in good Business Block. Responsible tenant. Possession November First. Write Box 173, Examiner.

LIVE FOWL. PAY HIGHEST PRICES. 'Phone 3475W. Gishman.

BY OCTOBER FIRST, BED-SITTING-Room, Bedroom, Furnished, heated; reasonable rent. 'Phone 992 ring 3.

WANTED

15 Miscellaneous 15

WOOD TO CUT WITH SAWING MAchine. 'Phone 2274.

LIVE POULTRY — PAY HIGH PRICE. 'Phone 1728J. M. Florence.

RESPONSIBLE BUSINESS MAN WANTS to Rent Four or Five Room Unfurnished Apartment, heated. Possession November First. What have you to offer? Write Box 211, Examiner.

WANTED—WOOD TO CUT, CITY OR Country. 'Phone 2273.

COOK STOVES AND HEATERS WANTed, any condition. 'Phone 2680M.

17-Help Wanted, Male or Female-17

WE HAVE HELPED HUNDREDS TO obtain positions as Letter Carriers, Postal Clerks, Customs Examiners, Clerks, and Stenographers, etc., and can help you. Write us for proof and free information. M C C Schools, Ltd., Toronto 10, Oldest in Canada.

18 Help Wanted, Female 18

SALESLADY FOR READY-TO-WEAR Store, with Experience to do Alterations. Apply B. Chesler.

MAID, EXPERIENCED, COUNTRY Girl preferred. 813 Water Street.

GOOD GIRL TO DO HOUSEWORK ON Farm. Mrs. William Forsyth, Indian River.

19 Help Wanted, Male 19

EXPERIENCED DIE AND TOOL Makers required. Only first-class Men need apply. Coulter Manufacturers, Oshawa.

EXPERIENCED FARM HAND. WRITE Box 232, Examiner.

19x Agents Wanted 19x

RUBBER GOODS — OF EVERY DESCription, mailed in plain wrapper, postpaid by us. Write for mail order catalogue, saving 50%. P.O. Box 91, Mail Order Dept. J, Hamilton, Ont.

FREE GIANT CATALOGUE—WORLD'S Lowest Prices: Razor Blades, Notions, Novelties, Aspirins, Shoe Laces, etc. Bengor Products, New York.

WANTED — RELIABLE COMMERCIAL Travellers to secure Orders for Calendars as a sideline on regular territory. New samples in selling grip ready towards end of year. To secure exclusive ground, write to-day. Dominion Calendar Co., Truro, Canada.

BOXED ASSORTED CHRISTMAS Cards. Talbot's are Canada's No. 1 Boxed Card House. Double your Sales and Profits this year with this line. Every Card new and vastly superior to usual boxed lots. Gorgeous Etchings, Ribbons, Bows, Cut-outs, priced from 50c Box of 21 to $1.50. Write to-day. Samples shipped postpaid. A. Talbot & Co., Ltd., London, Ont.

FAMILEX WILL START YOU IN A profitable business like hundreds of others throughout Canada. No experience required. We train you. Liberal commission for selling 200 guaranteed necessities. Meet all competition successfully. Ambitious Salesmen, write for Free Catalogue and Plan without obligation. Familex, 570 St. Clement, Montreal.

WEEKLY INCOME — SELL PROVEN quality Red Tag Nursery Stock. Thirteen Hundred Varieties. Full or part time. Excellent samples. Real sales help. Dominion Nurseries, Montreal.

AN ANNOUNCEMENT AND AN INVITATION

PREMIER ART GUILD, THE LARGEST Personal Greeting Card Company in Canada, wishes to announce that their Sample Books of Printed to order Christmas Cards are now ready for distribution. We pay thousands of dollars yearly to our Representatives in commissions. If you are anxious to earn extra money in your spare time we invite you to send for our Sample Portfolio. No charge, of course. Practically everyone sends Christmas Cards. Season just starting. Write to-day. No obligation. You'll appreciate our friendly service and commissions paid. Premier Art Guild, 120 Wellington West, Toronto.

CLASSIFIED
ADVERTISING
BRINGS RESULTS.

20 Employment Wanted 20

CANADIAN LEGION HAVE LISTS OF Competent Returned Men to Fill Temporary or Permanent Positions. Give the ex-Soldier a chance to work for you. 'Phone 141.

EXPERIENCED FARM HAND DESIRES Work. 'Phone 704W.

21 Boarders Wanted 21

COMFORTABLE HOME FOR MARRIED Couple, with Board. Apply 245 Stewart.

BRIGHT ROOM AND BOARD, CENTRAL. 542M.

BOARDERS WANTED. APPLY 430 Sheridan.

COMFORTABLE HOME IN THE Country for Elderly Ladies, Pensioned or Retired. Rates reasonable. Mrs. Rose Johnston, Deloro, Ont.

TWO GENTLEMEN BOARDERS WANTed, 47 Alfred or 'Phone 3097W.

ROOMERS OR BOARDERS, CENTRAL. 90 Hunter W.

ROOM AND BOARD, 168 STEWART. 1497J.

LADY OR GENTLEMAN BOARDERS, central. 'Phone 3175.

GIRLS, CENTRAL. 'PHONE 1137W.

To Advertisers

Classified Advertising must be phoned or brought into the office by 10 o'clock on Saturday and 1 o'clock during the week.

WHO CAN DO IT

22A Financial 22A

PERSONAL LOANS
ONE YEAR TO PAY
Apply to Nearest Branch of
THE CANADIAN BANK OF COMMERCE

MONTHLY DEPOSITS PROVIDE FOR REPAYMENT

If You Borrow	You Receive	You Deposit Monthly
$ 60	$ 55.87	$ 5
$ 108	$ 100.96	$ 9
$ 168	$ 157.36	$14
$ 216	$ 202.23	$18
$ 324	$ 303.25	$27
$ 540	$ 505.54	$45
$1068	$1000.86	$89

Other Amounts at Proportionate Rates

22f Miscellaneous 22f

PLOW POINTS REPOINTED, 35c (Either Worn or Broken.)
35 to 50% Saving on New Points.
STEEL TRACTOR POINTS
Repointed and Built Up.
Plow Standard Frames and Axles Welded.
Coulters Sharpened and Lengthened.
We Sell CIRCLE J PLOW POINTS. Points to Fit All Makes of Plows.
CHARLTON'S
WELDING REPAIR SHOP
Corner Wolfe and Rubidge Streets.
'PHONE 441.

DUSTLESS FLOOR SANDING. J. B Vance, 773 Aylmer. 'Phone 1292.

FOR CEMENT WORK — E. H. CLARK. Free Estimates. 'Phone 3297.

HAVE YOUR FURNACE VACUUM-Cleaned, Repaired and Overhauled. 'Phone F. R. J. MacPherson & Son, 386W.

CHESTERFIELD SUITES CLEANED 75c. Also Demothing. 'Phone 1672W.

TONY PEPE
Ladies and Gentlemen
WE REMODEL
IN THE LATEST STYLES.
CUSTOM TAILOR
179 Charlotte Street. Tel. 753.

Electric and Oxy-Acetylene WELDING
General Machine Work.
GOODWIN
MACHINE TOOL COMPANY
'Phone 2593. 298 Edinburgh Street

23 Auto Repairs, Etc. 23

COAL OIL, 16c. GASOLINE, 14c (TAX Extra). Car and Tire Repair. Auto Parts and Accessories. Dawson Service Station. 'Phone 1523.

25x Dressmaking 25x

WANTED — SEWING AT HOME OR BY the Day. 2802W.

DRESS AND MANTLE MAKING. Alterations. 'Phone 899W. 593 Harvey Street.

28 Moving and Storage 28

M. RAWLINSON, Limited
Established 53 Years.
Long Distance Moving and First-class Warehouse for Storing Household Effects.
610 YONGE STREET, Toronto
Telephone Kingsdale 0125.

30 Painters and Decorators 30

KELLAR THE DECORATOR.
Paperhanging, Painting, Graining, and Hardwood Finishing. 'Phone 2581 for Free Estimates.

FREE BATHROOM PAINTING OFFER!
Fully Guaranteed Paperhanging and Painting at Low Fall Prices. 'Phone 1663M.

34 Radio Service 34

1939 PHILCO
CAR RADIOS
$39.95.
BROWN'S RADIO SERVICE
547 GEORGE STREET.

LOST

37 37

GREY PERSION KITTEN. 'PHONE 550. 239 Engleburn.

HOUND PUP, WHITE WITH DARK head, black spot on rump. 'Phone 2768J.

PROFESSIONAL

41 Accountant 41

EDWARD HUMPAGE — Chartered Accountant, Auditor. 419 George Street.

44 Lawyers 44

HON. G. N. GORDON, K.C.
Law Office, 395-397 George Street.
Telephone 3300, 3301, 3302.

EMMETT F. SHEEHY — Bonded Attorney. Loans. 397 George Street.

PECK, KERR, McELDERRY & BORBRIDGE—Barristers, Solicitors, Money to Loan. Offices 415-417 Water Street. Telephones 1950 and 1951. E. A. Peck, K.C., F. D. Kerr, K.C., V. J. McElderry, K.C., E. F. Borbridge, B.A.

JACOB LOW — Barrister, Solicitor, Notary Public. Money to Loan on First Mortgages. 219 Hunter Street West, Peterborough, Ont. 'Phone 2244. Nights and Holidays 1027.

W. R. PHILP — Barrister, Solicitor, Notary Public. 385 Water Street. 'Phone 602.

W. B. GORDON,
Barrister, Solicitor,
Money to Loan,
395 George Street,
Telephone 3300.

PROFESSIONAL

44 Lawyers 44

ALEXANDER L. ELLIOTT, K.C., M.P.P. —Barrister, etc. Money to Loan. Interviews by Appointment. Telephone 3. Office: 355 George Street, Kresge Building, Peterborough.

47 Mineral Fume Baths 47

MINERAL FUME BATHS.
DE-TOXIFY AND RE-VITALIZE NATURE'S WAY.
'PHONE 3157, PETERBOROUGH
220 BROCK STREET.

MONEY TO LOAN

MORTGAGE LOANS, 5½%. APPLY TO G. N. Gordon, K.C., and W. B. Gordon.

HOUSEHOLD
LOANS
WITHOUT ENDORSERS
Rates authorized by special Act of Dominion Parliament.
Loans $50 to $500. No credit enquiries of friends or relatives. Immediate service on all applications. 12 months to repay. To apply: 'Phone or visit office.
"Doctor of Family Finances"
Central Finance
CORPORATION
Second Floor, KRESGE BUILDING
355 GEORGE STREET
TELEPHONE 1703, PETERBOROUGH
Loans Made in Nearby Towns.
Tune in CFRB, 6-6.15 p.m. Daily.
Offices in ten Ontario cities.

MONEY TO LOAN.
On First Mortgage on Improved City Property at Current Rates of Interest.
Apply: The Toronto Savings and Loan Company, 437 George Street, Peterborough.

AUTO LOANS
REFINANCING
ON
TERMS and at rates which you will find suitable to your requirements. Your car is a quick and gilt-edged asset for borrowing.
DIXON & HURLEY
Peterborough, Ontario
391 Water Street. Tel. 498J.
Representing
Campbell Auto Finance Company, Ltd.
ACCOUNTS ANYWHERE IN ONTARIO.

49 NOTICE 49

NOTICE OF SALE OF HOUSE AND LOT
IN THE VILLAGE OF BETHANY IN THE COUNTY OF DURHAM.

TAKE NOTICE, That Offers in writing will be received by the undersigned for the purchase for cash of a HOUSE AND LOT, in the Village of Bethany, formerly occupied by the Misses Preston, said to contain One-Quarter of an Acre, and on which is erected a Frame House, being part of Lot Nineteen, on the south side of Agnes Street.
Offers will be received up to the First of November, 1938.
No offer necessarily accepted.
ELLIOTT, HUME, McKAGUE & ANGER, Solicitors for the Administrator of Estate of ADELINE PRESTON, Star Building, 80 King Street West, Toronto.

Notice to Creditors

All persons having any CLAIMS against HANORA ELIZABETH HOURIGAN, late of the City of Peterborough, in the County of Peterborough, Spinster, who died on or about the Eighth Day of July, 1938, are hereby notified to send their names and addresses and full particulars of their Claims, duly verified by affidavit, to John Menogue, the Elder, 495 Rogers Street, Peterborough, Ont., Executor of the Estate of the said Deceased, on or before the 22nd Day of October, 1938, after which last named date the said Executor will proceed to distribute the Assets of the Estate among the parties entitled thereto, having regard only to the Claims of which he shall then have had notice.
DATED at Peterborough, this 24th Day of September, 1938.
JOHN MENOGUE, the Elder.
Per PECK, KERR, McELDERRY & BORBRIDGE,
His Solicitors.

CLASSFIED ADS BRING
BIG RESULTS

49 NOTICE 49

Notice to Creditors

IN THE MATTER OF THE ESTATE OF JOHN KNOX.

All Persons having CLAIMS against the Estate of JOHN KNOX, late of the Township of Otonabee, in the County of Peterborough, Farmer, Deceased, who died on or about the Fourteenth Day of September, 1924, are hereby notified to send in to the undersigned Solicitor for Catherine Mabel Hazlitt, the Administratrix of his Estate, on or before the Seventeenth Day of October, 1938, full particulars of their Claims. Immediately after the last mentioned date the Assets of the said Estate will be distributed amongst the parties entitled thereto, having regard only to Claims of which the Administratrix shall then have notice.
DATED at Peterborough, this Sixteenth Day of September, A.D. 1938.
HALL, HALL & STEVENSON,
116 Hunter Street, Peterborough,
Solicitor for CATHERINE MABEL HAZLITT, the Administratrix.

50 AUCTION SALES 50

FOR A SUCCESSFUL AUCTION— J. H. MILES, Auctioneer, Valuator. Tel. 1477.

AUCTION SALE — FARM STOCK AND Implements, Hay, Grain and Furniture, Mr. Eli Burston, Lot 25, Concession 12, Smith, Tuesday, September 27, 1 p.m.: Horses, 21 Head Cattle, Poultry, and Sheep, 18 Young Oxford Ewes, and Full Line of Implements.—J. H. Miles, Auctioneer, 494 George. 'Phone 1477.

AUCTION SALE — IMULEMENTS, FURniture, Mr. W. D. Moncrief, Lot 1, Concession 6, South Monaghan Village, Fraserville, Tuesday, October 4, at 1 p.m.: Jersey Cow, due to freshen, Good Line Implements, Harness, contents 8-Roomed House, Carpenter Tools.—J. H. Miles, Auctioneer, 494 George. 'Phone 1477.

HOME IMPROVEMENT

Plumbing and Heating

FOR EXPERT PLUMBING AND HEATING REPAIRS & CONTRACTS
SEE J. L. P. SMITH - 372 WATER ST.

FOR CEMENT WORK
'PHONE HOWARD ROSE 2312J
FREE ESTIMATES.

Electrical

FOR SALE:
Leonard REFRIGERATORS
THE BIGGEST BARGAIN IN REFRIGERATORS TO-DAY.
GRANT & LOUCKS CO. Ltd.
'PHONE 798. 418 GEORGE STREET

Paint or Paper,
Plant or Plaster,
The WANT ADS
Finds Its Master.

The Examiner
CLASSIFIED
ADVERTISING RATES

Cash Rate:
1 Cent per Word or Figure per Insertion. Minimum Charge ... 25c

Charge Rate:
2 Cents per Word or Figure per Insertion. Minimum Charge ... 35c

Box Numbers:
One or more Consecutive Insertions 10c

Coming Events:
Per Word per Insertion 2½c
Minimum Charge 50c

Special Announcements:

Birth Announcements	50c
Engagement Announcements ..	50c
Marriage Announcements	50c
Death Notices	50c
Card of Thanks (up to 1 inch).	50c
In Memoriam (up to 2 inches)..	75c
Over 2 inches (per inch extra).	50c

Legal, Municipal, Government, Auction Sales:
First Insertion, per agate line .. 12c
Repeat Insertions 6c

'PHONE 1600.

Girls, this is one way to get a man. See what happened to this young lady when she answered an Examiner Help Wanted Ad.

SALLY'S SALLIES

Even in this speed-up age nothing goes faster than money.

The Crossword Puzzle

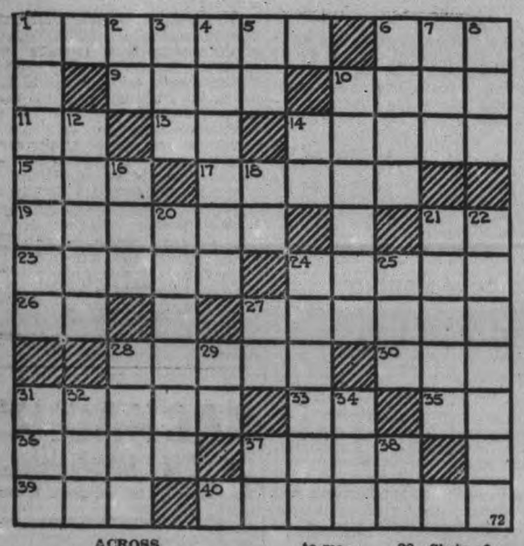

ACROSS

1—Lengthwise
6—Hire out
9—A pool (dial.)
10—Hither
11—Symbol for tantalum
13—Preposition
14—A hidden supply
15—Anger
17—Accumulate
19—A settlement
21—Sun god
23—Voices
24—Postpone
26—South America (abbr.)
27—An optical phenomenon
28—Girl's name
30—Narrow inlet
31—Show mercy
33—Negative reply
35—Southwest (abbr.)
36—Receptacles on a pair of scales
37—Principal male personage in a story
39—Noah's vessel
40—Depict

DOWN

1—Tempts
2—Decimeter (abbr.)
3—Network spun by a spider
4—Members of a Caucasian race
5—You (old form)
6—Meadows
7—To do wrong
8—Spread grass to dry
10—A dealer in hose
12—Pleasant smell
14—Exclamation of delight
16—Man's name
18—Belonging to me
20—Parts remaining
21—French Jesuit and missionary to China
22—A sunken space affording entrance to a cellar
24—Main meal of the day
25—Distant
27—Pronoun
28—Skein of yarn
29—Chinese coin
31—Mineral spring
32—Common level
34—A morsel left at a meal
37—Exclamation of delight
38—Conjunction

Answer to previous puzzle

S	P	I	N	■	M	■	J	E	S	T
P	I	N	A	F	O	R	E	■	H	A
U	G	L	Y	■	R	O	T	■	E	N
D	E	Y	■	P	E	W	■	I	N	K
■	O	■	G	U	S	■	B	O	A	■
I	N	L	E	T	■	B	U	N	N	Y
■	H	A	M	■	J	A	M	■	I	■
B	O	T	■	A	I	D	■	A	G	E
A	L	■	E	L	F	■	O	R	A	L
L	E	■	R	E	F	R	A	I	N	S
I	S	L	E	■	Y	■	R	A	S	E

BARCLAY ON BRIDGE

WRITTEN FOR THE EXAMINER
By SHEPARD BARCLAY
"The Authority on Authorities"

A TIME TO BE FANCY

WHEN indications are that straightaway tactics are likely to work out well for your side, don't be a Smart Aleck. Be conservative, safe and sound. But when it appears as if usual methods will not succeed, abandon them. Try to figure out something unorthodox, something fancy, if you please, ... holds forth some hope of

(Dealer: South. North-South vulnerable.)

The bidding on this deal began with South calling 1-Club, which West overcalled with 1-Spade. North put in a bid of 2-Diamonds and East 2-Spades. South, with a free bid injected by his partner, decided to jump to 5-Clubs.

West's normal opening against the contract was the spade K but before attempting that he tried to figure out some way in which he could develop a setting trick. The club K and diamond A were counted as two winners, but one more was necessary to upset South's contract.

Figuring from the bidding that South had no spade losers and that East had very little besides spades for his raise, West selected the heart 4 for his original lead. Declarer won with the heart K and finessed the club 10, which lost to West's K. Another heart was returned and taken with the A, but when the diamond was tried, South had to lose to the A of that suit and a heart.

• • •

Monday's Problem

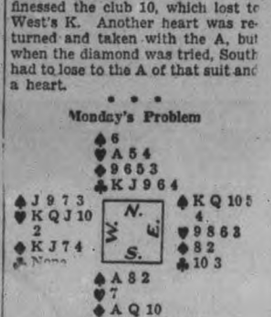

(Dealer: South. North-South vulnerable.)

With the heart K led against South's 6-Club contract, what is his best method of play?

Pioneer Passes

LINDSAY, Ont., Sept. 24—(CP)—Mrs. Martin Birchell, 90, "queen mother of Haliburton County and a Northern Ontario pioneer, died yesterday.

An unusually active woman, "Mother" Birchell enjoyed last year the second plane ride of her life when she flew over territory she had helped to settle. Her birthday always attracted numerous visitors from neighboring counties.

DONALD DUCK — By Walt Disney

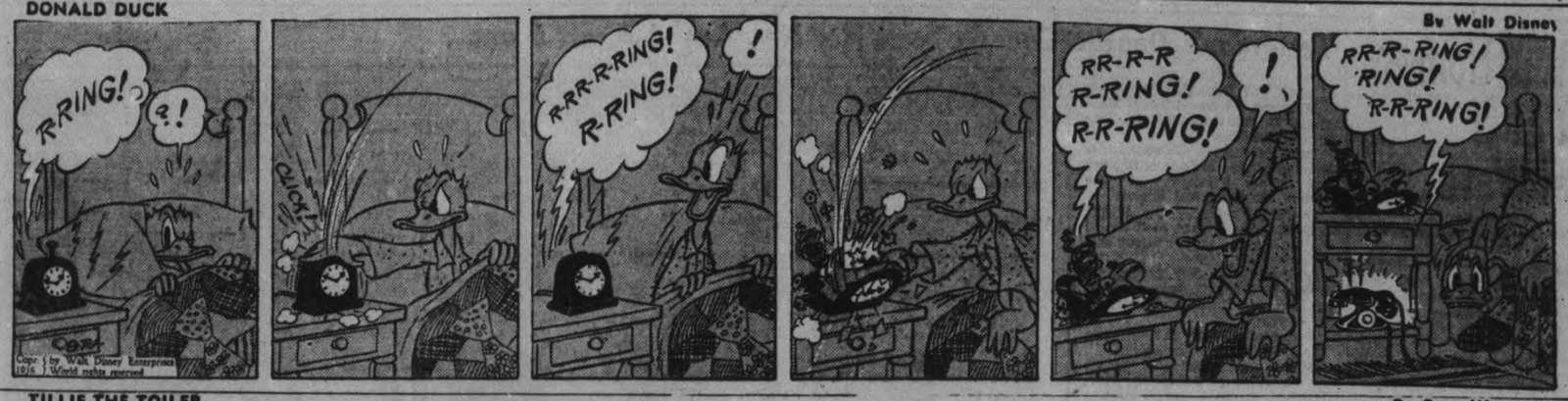

TILLIE THE TOILER — By Russ Westover

HENRY — By Carl Anderson

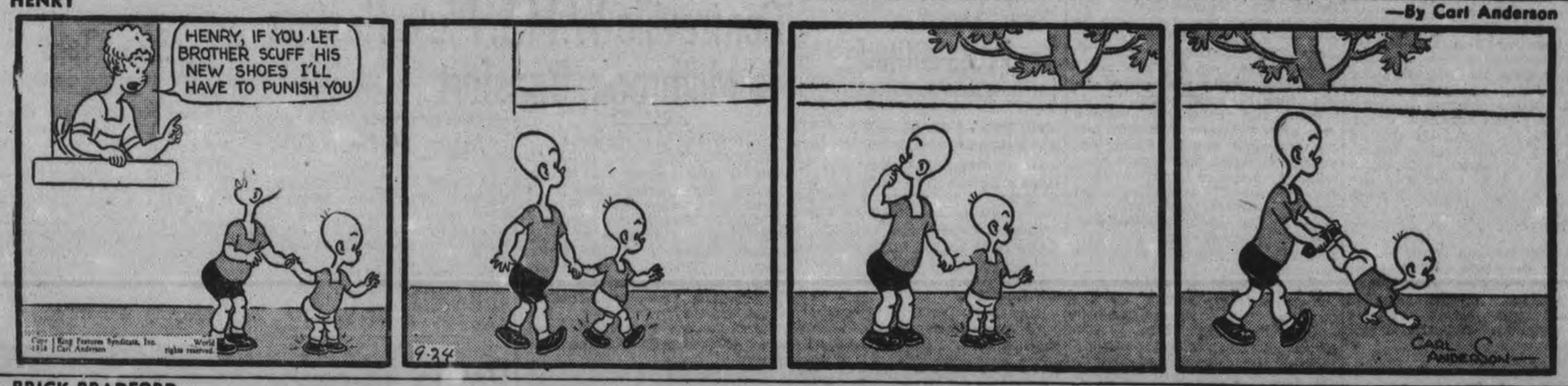

BRICK BRADFORD — By William Ritt and Clarence Gray

MUGGS AND SKEETER — By Wally Bishop

BRINGING UP FATHER — By George McManus

THE GUMPS

5 Of 500 Homes Left After Tidal Wave

Written for the Associated Press by William Cowley (Staff Reporter Westerly R. I. Sun.)

NEW HAVEN, Conn., Sept. 24.—(AP)—I reached the outside world today after witnessing the scenes of horror and desolation that came in the hours after a tidal wave engulfed Westerly, R.I., my home town, two days ago.

I counted bodies, row upon row of them, stretched out in the old town high school after all the city's morgues were filled. When I left at four o'clock this morning, there were 74 dead and almost 100 missing.

At Misquamicut Beach, where people from all New England came to spend their summers, all that was left of a colony of almost 500 homes, stores and markets were the gaunt skeletons of five cottages. Only five left from 500.

At fashionable Watch Hill, palatial yachts were strewn helter-skelter along main street. There, too, at least 25 cottages on Fort Road, most exclusive street of that exclusive colony, were tossed into Narragansett Bay.

Guards Tramp Streets

National guardsmen tramped the darkened streets of Westerlys business district, called out when fear of looting spread. The city was a turmoil af police, Red Cross and volunteers sought to restore order from the chaos, handicapped by flood waters four feet deep and paralyzation of essential services. For two days they were unable to send out pleas for help.

I saw summer playgrounds of rich and working man alike turned into a shambles, and heard the cries of friends and neighbors struggling on the rooftops of homes swept out to sea. Some I later counted among the rows of dead. Others I never expect to see alive again.

There were heroes among those gone.

Alvin Mawson, one of my closest friends, dashed into the turbulent waters from safety on shore to reach his wife, trapped in their home on the ocean front. Alvin's body was found yesterday. His wife is still missing.

King Bank Looted 2nd Time In Year

KING, Ont., Sept. 24.—The Canadian Bank of Commerce branch was held up here Friday by two armed men who escaped with $750. King is 15 miles north of Toronto.

Bank employees said the robbers carried revolvers.

The same branch was robbed of $800 a year ago.

The robbers fled south and after reaching York township engaged in a gun fight with police there. Officers said the rear window of the bandit car was shot out but they made their escape.

Later police converged on the Islington area, northwest of Toronto, believing they had the fugitives trapped. Every artery leading to Toronto was closely guarded by police who had a description of the car.

"They entered shortly after 10 a.m." said G. A. Philipson, officer in charge. "Both men carried revolvers. One of them cried 'this is a stick-up' and the other vaulted the counter and entered the teller's cage.

"He took everything in sight, including silver, and then both men bolted for the door and made their get-away in a car."

The bank is a two-storey frame building, isolated from the village stores.

"YOUR APPLE A DAY THE PURITY BREAD WAY"
You Will Enjoy
Purity APPLE BREAD
PURITY BAKERIES LIMITED
Peterborough 640

Yesterday's Deaths

(By The Canadian Press)

Montreal. — Sir Andrew Macphail, 73, noted pathologist, lecturer and author.

Paris. — Maurice D'Ocagne, 76, member of the Academy of Science and former President of the French Mathematical Society.

Toulon, France. — Sir Arthur Crosfield, 73, former member of Parliament and once amateur golf champion of France.

London, Ont. — Rev. Mgr. Peter Joseph McKeon, 73, Roman Catholic London Diocese Chancellor for 39 years.

New Westminster, B.C.—Marcia Moss, 26, well-known golfer.

Ottawa.—Mrs. Helen E. McElroy, 75, widow of Robert McElroy, Carleton Country representative in the Ontario Legislature for many years.

Seers Predicted Early Death In Brochu Case

ST. JOSEPH DE BEAUCE, Que., Sept. 24 — (CP). — Trial of Mrs. Achille Grondin on a charge of murdering her first husband resumed to-day after jurors had heard testimony her first husband had accused her of trying to poison him.

Mrs. Edmond Roy testified yesterday that Villemond Brochu had told his wife, "You and Grondin gave me a drink and I was terribly sick. You and Grondin tried to poison me but you didn't succeed." But the testimony was ordered deleted from the court record.

Police laid the charge almost a year after the body of Brochu had been exhumed and his widow had married Grondin, their former hired man. A re-opened inquest revealed the 44-year-old taxi-driver had died of poisoning and both his widow and her second husband were accused of killing him. Grondin's trial will open after that of his wife is completed.

Mrs. G. Doyon, a neighbor from the village of Ste. Method, told the court the death of Brochu had been foretold by a seer. Mrs. Doyon, herself an "amateur fortune-teller," testified Mrs. Grondin had come to her shortly before the death of Brochu to "have the cards read."

Not Long a Widow.

"I told her fortune, and then she said another fortune-teller at Magog had told her Brochu would die accidentally and she would not be a widow very long after.

"She told me she was fed up with doing the chores and cutting wood at home. And then she said the Magog fortune-teller had told her the day of her wedding to Brochu had not been complete with happiness and the future held death for her husbands."

Mrs. Roy said she had also been told of the fortune-telling episode, adding, "and then the fortune-teller informer Mrs. Brouchu she would marry a fair man before long. Mrs. Brochu told me Achille Grondin was fair. When the fortune-teller said Mrs. Brochu would wear mourning in a short time, she replied that instead of wearing black she would wear her red dress."

Mrs. Roy said that while Mrs. Brochu had been at Magog on a visit, her husband had gone there and pleaded with her to return. He had declared he would kill himself unless Mrs. Brochu would accompany him back home, she said.

"But Mrs. Brochu didn't take her husband seriously and she said if he would kill himself over a woman, she certainly wouldn't kill herelf over a man."

Adolphe Gilbert, 54-year-old farmer of the district, testified he had been intimate with Mrs. Brochu three weeks after the death of her husband, and that he and Grondin had discussed which of them would marry her.

Canada Tests Her New Anti-Aircraft G uns

Canada's new anti-aircraft guns were tested at Point Petre, Ont., as a lone R.C.A.F. pilot, flying at an altitude of 3,000 feet, offered himself as a target, while two big anti-aircraft guns hurled 16-pound shells in his direction. One of the guns is shown, ABOVE, mounted on a mobile platform made rigid by the use of jacks. The guns fire 16-pound, three-inch shells, RIGHT, capable of blasting an airplane from the sky at 22,000 feet.

MORE ABOUT—
Press Attitude
(Continued from Page 1)

lenge would then be thrown down which unless it were taken up would mean in fact that Hitler would be given a free hand to conduct a war of conquest which would not be ended until he held complete domination of Europe.

"He must be left in no doubt as to what would be Britain's attitude —and Britain's action—under such circumstances."

The News-Chronicle (Liberal):

"If Herr Hitler does not accept the Franco-British plan in its entirety, including a guarantee of what remains of Czechoslovakia — does not promise to refrain from violence while it is being carried out—this will be proof positive that the welfare of the Sudeten Germans is only a secondary consideration — only a decoy in fact—and that his real aim is European domination.

"If he does disclose his real aims in this manner, the whole world will be warned and this country will certainly not shrink from the challenge.

"It is for Herr Hitler to decide."

The Yorkshire Post (Conservative) said that if hopes of a thorough settlement on the basis of the Anglo-French plan, Czechoslovakia's sacrifice and British and French "humiliation" prove unfulfilled "the effect on public opinion...can need no emphasis."

A Mistake

The Manchester Guardian (Lib.):

"It has been the misfortune of our own policy that it has been so chilly towards Russia. The reason must have been that any sort of cooperation with her would have been unpalatable not only to Hitler but also to Mussolini who had adopted the 'Bolshevism' cry as camouflage, the result now to be seen is we have got nothing at all from out attempts to win the favor of dictators by cold-shouldering Russia."

The Cardiff Western Mail (Cons.):

"If the Fuehrer is determined to gain by ruthless force what already was offered him by diplomacy, he will arouse the indignation of mankind, marshall in line against him every nation that stands for civilization, freedom and honor."

The London Daily Mail (Independent):

"Whatever the outcome of the Godesberg talk, Mr. Chamberlain will emerge with his reputation as a realistic level-headed statesman enormously enhanced, with his policy overwhelmingly justified."

Jewish Admiral Ousted

ROME, Sept. 24—(AP).—A government communique announced yesterday that Vice-Admiral Aldo Ascoli, commander of the Dodecanese naval area, would be replaced Sept. 29. He is of Jewish origin. His removal follows that of Vice Admiral Paolo Maroni, also of Jewish origin, from command of the naval division.

Centreville W.M.S. Plays Hostess To Millbrook, Bensfort

(Examiner Correspondence.)

CENTREVILLE, Sept. 24.—A delightful gathering was held in Centreville Presbyterian church on Wednesday, when the Women's Missionary Society was hostess to the missionary societies of Grace church, Millbrook, and the United church at Bensfort. It was the annual thankoffering meeting and a large number were present from the three societies.

Mrs. Dawson Rutherford, president of Centreville auxiliary, presided.

Following the singing of a hymn, and prayer by Rev. D. A. McKenzie, Mrs. Howson of Bensfort read Psalm 104 and gave an interpretation of its teaching.

Miss Eileen Hunter of Millbrook, gave a fine solo, "A Garden of Prayer." Mrs. John Storie, of Campbellford, secretary of the Presbyterial, gave a short address dealing with the essential factors of a successful society. She stressed the education of the boys and girls in missions and also the home helpers' department, as it brings all the members of the church into touch with the society.

The guest speaker was Mrs. Glen Thompson of Campbellford, president of the Peterborough Presbyterial. Her subject was "Christian Brotherhood." She emphasized the world torn by jealousy, hatred and need of Christian brotherhood in a war. She referred to the splendid work of the missionaries in China, India and Japan. Missions gave an understanding of the social and moral conditions of the people and would create a greater spirit of brotherhood and goodwill.

Following this splendid address, Mrs. Seaton of Millbrook, gave a reading and Mrs. Thompson of Millbrook, rendered a fine solo.

Before closing a vote of thanks to the speakers and those who helped with the program was moved and seconded by Mrs. Skitch and Mrs. Deyell.

At the conclusion of the program, the ladies were invited to the Sunday School hall, where dainty refreshments were served and all enjoyed a pleasant social hour. A vote of thanks was given the Centreville ladies for their hospitality.

KEENE

Mrs. Wilfred Fletcher and daughter, Joan, and small son, William John, are visiting friends in Lakefield.

Mrs. Walter Redpath of Toronto is visiting friends in this vicinity.

Mr. Alan Manley and Lloyd McNevan have returned from Simcoe were they were harvesting tobacco.

Dr. H. Wright and Mrs. Wright were in Toronto recently.

Mr. and Mrs. Alf Fletcher and Miss K. Gourley were guests of Mrs. J. Tunsdal of Kingston on Monday.

Mrs. J. Smith, daughter, Barbara and Miss Marjory Renolds of Hamilton were guests of Mr. and Mrs. W. Robertson for the past week.

Mrs. J. Parnell of St. Catharines is visiting Mrs. Lottie Fletcher.

Mr. William Wedlock of Sudbury was a guest of Mr. and Mrs. Thom Wedlock.

Mrs. L. Fletcher and Mrs. Parnell are visiting friends in Madoc.

The junior bridge club motored to Peterborough Wednesday night for a theatre party.

Miss Ruth Fletchett of Consecon called on friends in the village on Wednesday.

Mr. and Mrs. Walter McFarlyne, Miss Nellie Hunter and Mr. Herbert Thompson motored to Hamilton and Niagara Falls, calling on Mrs. R. Manhood of Hamilton.

Mrs. K. Doughty has returned home after visiting relatives in Toronto, Buffalo, Rochester.

MILLION FOR VOCATIONAL TRAINING

HULL.—Hon. Joseph Bilodeau, Quebec minister of Municipal affairs and trade and commerce, said the province will spend $1,000,000 next year in furtherance of its policy of vocational training for youth, and will endeavor to place them in business and industry.

MAY CHANGE NAMES

BERLIN—(CP).— Provision has been made that "Aryan" Germans whose parents gave them Jewish first names can have them changed to Germanic ones.

Msgr. McKeon Dies

LONDON, Ont., Sept. 24—(CP).—Rt. Rev. Msgr. Peter Joseph McKeon, for the past 39 years chancellor of the diocese of London, died today as he was being admitted to St. Joseph's Hospital. He suffered a hear attack a few moments before in the rectory of St. Martins church, South London, where he was pastor since 1924. He was 74.

Probe Adjourns For Check-up

LONDON, Ont., Sept. 24—(CP).—The Magone Commission stood adjourned Friday while the three investigators into conditions in Ontario's mental hospitals went over records and evidence taken during a week's sittings at the Ontario Hospital here. Session will be resumed at London on Tuesday morning.

The Commission has ruled against hospital employees giving their opinion regarding their superior officers, but yesterday's hearing was marked by testimony of one attendant who claimed to have been unfairly treated by Dr. G. H. Stevenson. Dr. Stevenson has been suspended as superintendent pending the outcome of the probe.

On the Commission are Chairman Clifford R. Magone of the Attorney-General's Department, Lionel Conacher, Liberal member of the Legislature for Toronto-Bracondale; and Dr. W. H. Avery, Toronto physician. They have power to hear complaints and investigate all Ontario mental institutions.

In seeking a ruling against opinions regarding Dr. Stevenson expressed by hospital employees, defence counsel, A. M. LeBel declared he was willing, if such evidence were allowed, to call every employee of the hospital and thus get a complete concensus.

Attendant Arthur Judge told the Commission that in July, 1938, he was suspended for a month without pay on recommendation of Dr. Stevenson on the grounds he struck two patients under his care. Judge said he denied the charge—made by the patients themselves—at the time and still denies it.

AUSTRALIA'S WHEAT

MELBOURNE—(CP).—Areas in Australia sown to wheat for the 1938-1939 season are 13,700,000, a general increase over the previous year.

MORE ABOUT—
Strain Tells
(Continued from Page 1)

Throughout yesterday reports had been heard of heavy troop moyements in many parts of Germany and Czechoslovakia had ordered mobilization of an estimated 1,500,000 men.

The brief joint communique issued at the end of the meeting—that had been delayed all Friday—cast little light on the tense situation.

The midnight statement said merely that Chancellor Hitler had submitted a memorandum on his final attitude, that Mr. Chamberlain was to pass this on to Czechoslovakia, that he had visited the German Fuehrer to say goodbye, that the Nazi leader and Germany thanked Chamberlain for his efforts to bring about a peaceful solution and that the Premier was going home this morning.

There was not the slightest official intimation on the nature of the German demand.

No German Promises.

(The Havas News Agency reported the new demands included the immediate handing over to Germany of large areas of Czechoslovakia's Sudeten area without any German promises in return).

In unofficial but usually well informed quarters, however, it was said Hitler was demanding that Czechoslovakia cancel the national mobilization order issued late yesterday and let German troops or members of the Sudeten Free Corps —"volunteers" organized by Sudeten German Party Leader Konrad Henlein—occupy the borderland.

An Anglo-French peace plan, made last week after Chamberlain first conferred with Hitler at Berchtesgaden Sept. 15, contemplated awarding these territories to Germany. Prague had agreed unwillingly to this scheme but had sworn "invasion" would be resisted.

Finland Prepares

HELSINGFORS, Sept. 24—(AP).—Army leaves were withdrawn and other undisclosed military precautions ordered to-day to strengthen Finland's frontiers, it was revealed unofficially, because of the critical European political situation.

NO TRANSIENT HOLDUP

BRANTFORD—Brantford had an example of Interborough Rapid Transit this week thanks to ingenuity of a street car conductor and courtesy of a motorist. Trolleys on the run from suburban Eagle Place were stalled by a broken wire. In one car, the conductor had only three or four passengers so he flagged the first passing motorist who delivered them right at their place of business.

BONARLAW

Mr. and Mrs. Dave Wellman spent Sunday in Bancroft, their niece, Miss Vida Seymour, returned home with them.

Mr. and Mrs. Fred McKeown spent Tuesday at Mr. John Reid's.

Mr. and Mrs. James Wadsworth, Miss Elva Wadsworth and Alex Wadsworth, of Maynooth, spent Tuesday at Mr. Dave Wellman's.

Mr. and Mrs. Dr. A. Lorne Wellman of Belcheur spent the week-end at Mr. Arnold Wellman's.

Dr. Iona Wellman left on Friday for Flint, Mich., where she has a position on the staff of lady doctors at the hospital there.

Tales Of Horror Pour In From Rhode Island

PROVIDENCE, R.I., Sept. 24.—(AP).—With Rhode Island's death toll from twin tidal waves and hurricane standing at 247, fresh tales of horror came today from Westerly where the Red Cross and police reported 74 dead.

Tales of tragedy came for the first time from the vicinity surrounding Westerly shortly after governor Robert Wuinn toured the devastated area of the state and estimated damage at $100,000,000.

Whole families lost their lives, relief workers said, under the smashing force of the hurricane, which the coast guard at Watch Hill reported reached a velocity of 120 miles an hour.

At Misquamicut 10 women attending a church social were killed when waves engulfed a cottage. Relief workers reported the narrow Charlestown sandpit completely wiped out and none of the 20 persons living along it have been found alive.

Mrs. Katharine Buchill of Westerly lost two children as the waves tipped over her cottage and swept it into a pond. She clung for a time to the dress of her four-month old baby but the infant was swept to death.

Pigeons Replace Fast Scout Cars

HOLDEN, Mass., Sept. 24—(AP)—Carrier pigeons replaced fast scout cars and motorcycles to-day as the State troopers' means of communication with isolated flood areas near Barre and Brookfield, Mass.

Troopers V. H. Hanson and D. G. Sullivan left Holden Barracks with 20 birds. They planned to send back the pigeons with word of the towns' plight.

FREAK HAS BABY GIRL

Mu Swai, 22-year-old giraffe-necked woman appearing in a side-show, has given birth to a baby girl in Glasgow, Scotland.

Gale Hits Apple Orchards Hard In East

TORONTO, Sept. 24—(CP)—Government officials today pondered reports of yesterday's wind and rain storm throughout Ontario and concluded that outside of extensive damage to the St. Lawrence basin apple crop the rain elsewhere was beneficial. Brunt of the storm was borne by the east.

Belleville apple exporters were hit heavily as much fruit ready for picking was blown from the trees. H. W. Graham agricultural representative for Dundas and West Stormont estimated between 50 and 75 per cent of orchards in the upper St. Lawrence valley were damaged.

Western Ontario had only a light wind compared with the east and the rain in the western part was not heavy enough to do damage except in isolated areas. Apple growers there needed sunshine to color apples and were pleased by today's bright sun.

The rain was welcomed in most districts for the moisture which aided fall ploughing and pastures. Many wells in central and western Ontario were replenished, much to the relief of stock raisers.

Most Rain Since 1919

The weather bureau here had no general preciptation figures for the whole province. It reported, however, Toronto's rainfall between Wednesday night and last night totalled 2.52 inches, highest since 1919 when a fall of 2.70 inches was recorded.

Meantime, government officials awaited anxiously detailed reports of the eastern fruit crop. In an estimate released yesterday, containing reports received prior to the storm, the fruit and vegetable statistics committee placed the province's apple production at 825,400 barrels, an increase of 11 per cent over last year. It figured a 37½-per-cent gain in eastern Ontario's crop more than offset a decline of 23 per cent in western Ontario's anticipated yield.

UNEARTH INSCRIPTIONS

Inscriptions recording the gifts to the town of statues and silver busts of the Emperors Antonius Pius and Marcus Aurelius have been unearthed at Ostia Antica, the port of Ancient Rome.

BACKACHE OFTEN WARNING
Backache may be the first sign of Kidney trouble. When your back aches, look to your kidneys. Don't fail to heed this warning—it is too important. Take prompt action to correct Backache, or its cause. At the first sign of Backache turn confidently to Dodd's Kidney Pills—for over half a century the favorite remedy for Kidney ailments. 107
Dodd's Kidney Pills

First Mortgage Loans
granted under the
National Housing Act
to assist in the erection of new homes.
Full particulars may be obtained from
NUGENT & PAYNE,
Real Estate and Insurance,
187 Charlotte Street,
Peterborough
The London Life Insurance Company
Head Office - London, Canada

VISIT NEW YORK—INEXPENSIVELY!
Bristol Moderate Rates Save You Dollars To Spend For Entertainment
Pink Elephant Dining Room
FINE ROOM with Private Bath
$2.50 to $4 . . Single
$3.50 to $7 . . Double
400 Comfortable Rooms
One of the Best Locations in New York
Adjacent to the Magnificent World-Famous Radio City
HOTEL BRISTOL
129 West 48th Street NEW YORK
T. Elliott Tolson, Pres. • Joseph E. Bath, Mgr.

Stalled By Flood

On one of Hartford, Connecticut's flooded streets, an autoist is pictured attempting to start his motor after his car was stalled. Torrential rains and a 60-mile gale caused widespread damage in New England. The death toll is estimated to be 150.

Westhampton, L. I., Hard Hit

Here is a view of a wrecked bridge and an auto that came to grief on it in Westhampton, one of Long Island's hardest-hit communities in the hurricane which laid waste great areas of the North Atlantic seaboard and took an estimated 150 lives.

THE CANADIAN DEPARTMENT STORES LIMITED
C.D.S. NEWS
No Charge For Deliver — Phone 3000

SPECIAL PURCHASE!
Women's & Misses'
Dresses
Special, each 2.98
A Monday feature of particular interest to women . . . A group of smart Fall Frocks, in rayon crepes and satins. Smart attractive styles, fashioned with intricate trims, piping and pleats. You'd expect to find in much higher priced frocks. Wine, brown, green, black, and navy. Sizes 14 to 20, 38 to 52. Each 1.98
—2nd Floor, C.D.S.

DIAMOND E LAMP BULBS at
20¢ EACH
25-40-60 WATT
INSIDE FROSTED
Replace those burnt out or blackened bulbs with new "Diamond E" lamp bulbs.
Six for $1.20
. BUY BY THE CARTON .

THRIFTY VALUE!
9-Piece
Walnut Dining Room Suite
Your dining room will be furnished in exceptionally good taste, if your choice is this beautiful 9-piece suite in rich walnut combination. Modern style with six cathedral type chairs, leather seat. Cradinza styled buffet. Table with jack knife leaf. Special priced, the suite .....
$169
—Basement, C.D.S.

CANADIAN DEPARTMENT STORES

Tomorrow
PARTLY CLOUDY; COOLER.

The Peterborough Examiner

Last Year
MAXIMUM 64 MINIMUM 45

VOL. LXXX, No. 224 PETERBOROUGH, MONDAY, SEPTEMBER 26, 1938 ★ PRICE THREE CENTS

WILL NEVER YIELD ON CZECH CLAIMS—*Hitler*

Henlein Leads Troops Over Border

Sudeten Chief Views His Forces, Orders No Clashes

By Melville Whiteleather
(Associated Press Foreign Staff.)

ASCH, Czechoslovakia, Sept. 26. oc—(AP).—Sudeten Leader Konard Henlein crossed back into Czechoslovakia, spent an hour inspecting his Sudeten Free Corps fighters' front line, then returned to-day to his party headquarters at Bayreuth, Germany.

He left 150 Free Corps legionnaires, who had accompanied him on his first survey of the line, to reinforce Asch volunteers. They had guns heavy enough to halt attack by armored cars or tanks.

The Sudeten leader ordered that clashes with Czechoslovak troops be avoided.

The Asch volunteers and Free Corps reinforcements — the latter said to be composed entirely of Sudetens who had fled to Germany —according to his order were to defend the Asch "free territory," which the Czechs have not tried to take. They were not, he said, to attack Franzenbad or Eger.

Henlein was greeted joyfully when he appeared unexpectedly, riding at the head of five bus loads of Free Corps fighters.

For the first time since he fled a Czech government treason charge last September 14, Henlein rode openly into the border town of Wildenau accompanied by his chief of staff Willy Brandner, and 150 of his legionnaires.

Henlein arrived at the first line held by his free corps troopers on the Asch-Eger highway at 9:25 a.m.

He led his legionnaires to within three-quarters of a mile of Czechoslovak soldiers stationed at Ober Lohma.

The Sudetens intended apparently to push on further toward the city of Eger. An Asch government official said "we would take the city of Eger, if we could."

The Sudetens on this line now outnumber Czech soldiers more than two to one, unless the Czechs have sent reinforcements within the last 24 hours.

First Open Invasion.

Although the return was Henlein's first made openly since he fled a Czech government charge of treason September 14, he has said he returned secretly in disguise since then. His arrival in Asch, Henlein's home town, completely surprised the population.

Shouts went up as Henlein was recognized. Everybody cried "Es geht los!"—"now it's going to start."

The men carried rifles and hand

(HENLEIN LEADS)
(Continued on Page 2, Column 3)

Demands Rejected President Edouard Benes, LEFT, and General Jan Syrovy, who have answered Hitler that Czechoslovakia regards his latest demands as unacceptable and impossible of fulfilment without speedy extinction of the country.

Prague Waiting Ready For Hitler

PRAGUE, Sept. 26.—(AP)—Tensé Czechoslovakia waited in the midst of defence preparations for Chancellor Hitlers new declaration following the Czechoslovak decision that his demands were unacceptable.

It was expected that from Hitler the nation might learn the final word in the Sudeten crisis.

An official government announcement assured the people military defence precautions virtually were completed with appointment of General Ludwig Krejci as commander-in-chief of the nation's armed forces.

Simultaneously measures to protect the population of Prague moves ahead.

A radio broadcast suggested that children living in Prague be taken outside the city if their parents could do so, thus reducing the danger from possible air attacks.

Young civilians, women and girls were assigned to various districts of the city to assist in keeping order and caring for wounded.

Both In Rusian Army

General Jrejci, former chief of

(PRAGUE WAITING)
(Continued on Page 2, Column 2)

"All Who Are Ready Get Out Paris Now" Is Ominous Ministry Warning

Paris, Sept. 26 (AP)

THE Ministry of Public Works "because of circumstances" today called upon all persons who were ready to do so to evacuate Paris by rail.

A communique said:—

"Because of circumstances the Ministry of Public Works invites all persons who desire to leave Paris to use the railway facilities which now are guaranteed to them."

The ministry announced all necessary measures had been taken by the railways to evacuate the civilian population of the capital if the European crisis developed into war.

"All measures have been taken to cope with the increasing outflow of persons toward the provinces," said the communique.

Canada Asked No Commitments; Massey Sees Chamberlain

By J. F. Sanderson
(Canadian Press Staff Writer.)

LONDON, Sept. 26.—(CP Cable.)—It was stated officially to-day that Canada has not been asked for any commitments by the British government as a result of the crisis over Czechoslovakia.

Hon. Vincent Massey, Canadian High Commissioner to London, with representatives of the other Dominions, were requested to-day to call at Prime Minister Chamberlain's official residence at 10 Downing Street, at 7 p.m., (1 p.m. E.S.T.)

This is the first time the Prime Mininster has found it necessary to consult with Dominion diplomatic representatives during the period of alarm over Germany's demands on Czechoslovakia.

No Ottawa Advice Asked.

Malcolm MacDonald, Colonial Secretary, who has been Acting Dominions Secretary while Lord Stanley was in Canada, has been keeping the Dominions informed on international affairs.

(Lord Stanley arrived in London yesterday by ambulance and was taken to a nursing home for treatment for a leg injury, which cut short his visit to Canada.)

Official Government sources informed The Canadian Press that Ottawa has been kept fully posted on the Czech crisis, but at no time has advice been sought.

King Stays In London At Request Of Chamberlain

London, Sept. 26 (CP)

KING GEORGE cancelled his visit to Glasgow to attend the launching of the great new liner, Queen Elizabeth, tomorrow. The Queen will go to Glasgow alone.

The announcement was made after Mr. Chamberlain had left the palace at 6 p.m. where he had given the King a resume of the day's developments.

It was announced officially that the King was staying in London "at the request of the prime minister."

Concluding conferences with British defence leaders, General Marie-Gustave Gamelin, French chief of staff, left for Paris by plane at 6 p.m. (noon EST).

Czechs Sparring With Her Poles Charge

WARSAW, Sept. 26.—(AP).— The Polish press to-day accused Czechoslovakia of sparring for time by spreading reports she was ready to come to terms with Poland over border revision.

At the same time, Polish newspapers accused Czechoslovaks of mistreating members of the Polish minority of 80,000 in the Teschen frontier district.

The Polish Telegraph Agency reported the Czech government had informed the secretary of the Polish Legation in Prague that it would consent "in principle" to a discussion of Poland's demand of Sept. 21, for cession of Polish inhabited areas.

The Czechoslovak reply, however, had not yet reached Warsaw.

"It is too late for misleading promises when Polish blood is shed," said the newspaper Jerjer Czerwony. It added Czechoslovaks were threatening to blow up factories and flood coal mines in Czechoslovak Silesia.

Wieczor Warszawski said barricade of wire covered with a poisonous substance were being used to halt the escape of Poles to Poland.

Reports in Warsaw said more than 50,000 men had volunteered for service in the Silesian "Free Corps" organized for the protection of the Polish minority in Czechoslovakia.

Japan will establish a free employment bureau for college students.

Our Last Territorial Demand But It Will Be Final Adolf Boasts To Germany

Nazis And Italians Will Stand Together In Solid Bloc Against All Says Fuehrer Lauding Mussolini

BERLIN, Sept. 26 (AP)—Adolf Hitler told an anxiously waiting world tonight that his claims on Czechoslovakia were "the last territorial claim I will make," but added ominously that it was a claim "which I will not give up."

Germany and Italy "will stand together and be able to defend themselves as a solid bloc if the worst comes to the worst," Hitler continued.

In the Sudeten issue, the Fuehrer declared to a cheering throng in the House Sportspalast: "We now stand confronted with the last and final problem, which has to be solved and will be solved."

This declarotion followed a review of his relations with the principal European Powers, in the course of which he voiced his dissatisfaction with the 1935 Naval Treaty with Great Britain, limiting Germany's naval power.

Earlier he had told his countrymen that Germany had "an armed force the like of which the world has never seen."

BERLIN, Sept. 26—(CP))—Adolf Hitler entered the huge Sportspalast at 8:05 p.m. tonight (2:05 p.m. EST) to make his anxiously awaited address "to the entire Reich." He was cheered thunderously by a great throng.

Hitler was greeted by National Anthems and the Badenweiler March.

Volleys of frenzied "sieg heils!" lasted for fully 10 minutes.

The Fuehrer was introduced by propaganda Mininster Paul Boebbels. Speaking choirs chanted:—

"One people! One Reich! One Fuehrer!"

"In this historic hour," Goebbels began, "the German people are unitedly gathered around the Fuehrer."

Goebbels continued, addressing Hitler:—

"Just as the entire people rely upon you, so it stands as one man behind you. No threat or pressure can make you yield."

Hitler himself began speaking at 8.21 p.m. (2:21 p.m. EST).

Not The Fuehrer But the People Speaking

Hitler Began:—

"German fellow men and women:

"I addressed the Reichstag on Feb. 22 and again addressed the Reichsparty (the Nazi Party) Convention at Nuremberg, when I made clear to the world that no longer is a Fuehrer or a man speaking, but the German people."

Long applause greeted this introduction.

Hitler continued:—

"May other statesmen test whether there is such unity among their people as here.

"The question that moves us most deeply is known to everybody. It is not so much Czechoslovakia; it is the name of (President Eduard) Benes.

"In this name thus mentioned is all that which moves millions, which either causes them dejection or fills them with a fanatical will.

"I will briefly state my policy:

"We are not interested in oppressing other peoples We want to be happy in our own fashion.

"Our foreign aims are not unlimited or changeable or determined by chance.

"Their sole purpose is to be of service to the German people, to safeguard their existece.

"You know that weak Germany was cheated badly. The result was the Versailles Treaty with all its terrible consequences.

"Although Germany has now become strong and free, we feel no hatred of other nations.

"Only we object to international profiteers who stop at nothing to gain their ends.

"My first proposal was general disarmament to the last machine gun, provided other did the same.

"What did they do?

"They rejected it.

"My second proposal was to limit the army to 200,000 men with the same weapons as others had.

An Army Like None Seen Before

"That, too, was declined.

"Third, I offered to renounce tanks, heavy airplanes and other heavy engines of war.

"That was declined.

"I went further. I offered a 300,000-man army for all European Powers.

"It was rejected.

"They wanted to restrict out means of defence, but all in vain.

"To-day we have an armed force the like of which the world has never seen.

"I offered the world to do without armaments. But when they rejected, I decided to arm. If they do not want to be without arms, all right.

"German people! Now you carry them!

"I can tell you now I have spent billions right here for armaments.

"I saw to it the most modern army with the most modern weapons was established.

"I have created an air force that protects Germany against any and every attack.

"We have created an unparalleled air force and tank force in a constant effort, night and day, the past five years.

"I followed a practical policy of peace. I tackled all sorts of difficult problems even to the point of renouncing things dear to us.

A Man, Not Democracy, Saved Poland.

"The most difficult problem was the Germa-Polish question. There was danger of hysteria. I was determined to avoid this.

"I know I could never have succeeded had there been democracy instead of a man at the helm in Poland.

(Continued on Page 3, Column 6)

Dies After Crash

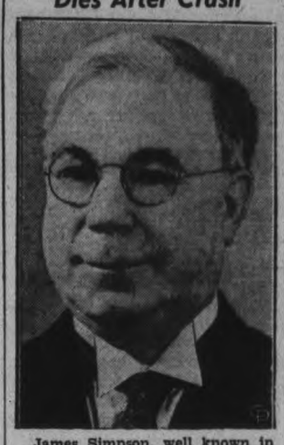

James Simpson, well known in Canadian labor circles and former mayor of Toronto, died from injuries received when his automobile was involved in an accident with a Toronto street car.

Il Duce Advises Leaving Czechs To Fate

VERONA, Italy, Sept. 26 (A.P.).—Premier Mussolini to-day advised France and Great Britain to save Europe from war by leaving Czechoslovakia to her fate.

He suggested in a speech before 47,000 Fascists that war might thus be entirely averted, since Czechoslovakia perhaps would recognize the futility of fighting Germany alone.

"The German memorandum does not deviate from the lines which was approved at the London meeting," he declared, referring to Chancellor Hitler's Godesberg memorandum and the Anglo-French proposals previously submitted to the Prague Government.

Directing his speech at Italy's "adversaries," he declared that "a new Europe" might be created this week. He said Italy stood for such a "new Europe" which would replace the "dying" one constructed at Versailles.

"It is useless for diplomats to try to save Versailles," he asserted. "The Europe which was constructed at Versailles—very often with colossal ignorance of geography and history —this Versailles is dying. Its fate will be decided this week.

(IL DUCE ADVISES)
(Continued on Page 2, Column 3)

London Calls Women From Berlin

Families Of Embassy Staffs Leave Germany Tonight

BERLIN, Sept. 26. — (AP) — Arrangements were made today for all women and children of the British Embassy and Consulate staffs here to leave Berlin at 11 p.m. (5 p.m. EST) tonight.

There were no indications of softening of Germany's attitude toward Czechoslovakia.

A semi-official source declared Chancellor Hitler's demands embodied in his memorandum of Sept. 23 were "final." This was a reaction to the tenor of the British and French press, which sources close to the government accused of siding with Prague "subterfuges toward rejection" of the German demands.

"The question of whether there is to be peace or war is to be decided now by Prague," it was said semi-officially.

A German Guarantee?

An inspired press commentary declared Germany was ready to guarantee any new frontiers of Czechoslovakia provided Poland and Hungary agreed to become co-guarantors.

Also, said the same commentary, Germany has no objections whatever to Czechoslovakias erecting new fortifications along her new frontiers.

In Berlin all Red Cross nurses were ordered to report to receive orders exactly where to take up their duties in the event of war.

The Frankfurter Zeitung, which has the largest foreign sale of any German daily and is often used for trail balloons, observed editorially:

"We Germans are waiting. We know that a Czech 'no' will mean a fateful decision, but nothing can stop Adolf Hitler from completing his work of liberation if it does not come about automatically according to the provisions of the German memorandum, namely by Oct. 1."

Troops Move To Border

News came from Rohrbach, upper Austria, that German troops had been moving up to the Czechoslovak frontier since yesterday morning. Halls, schools and other buildings in villages across from Czechoslovakia's southwest border were re-

(LONDON CALLS)
(Continued on Page 2, Column 5)

Ex-Mayor Simpson Among 5 Dead In Weekend Traffic Toll

TORONTO, Sept. 26. — (CP)— Traffic accidents in Ontario over the weekend claimed the lives of five persons. Two of the victims walked into the path of passing vehicles while three were killed in collisions.

In Toronto, citizens mourned the death of James (Jimmy) Simpson, and prepared to bury tomorrow the man who was their mayor in 1935. The labor leader and former newspaperman was fatally injured Saturday when the automobile he was driving collided with a street car.

Robert T. Barton of Winnecoune, Wis., travelling companion of Mr. Simpson, also died as a result of the crash at a busy intersection.

The tragedy brought a sudden end to a family reunion of which Mr. Barton was the principal. He arrived in Toronto Tuesday after an absence of 40 years. A cousin of the former mayor, he was staying in Toronto at the home of his sister.

Three Women Victims

At Preston Hill, about eight miles from Kitchener, Mrs. Becky Vaculic, 42-year-old Preston hotel employee was killed instantly as she was struck by a car containing three Toronto persons near the driveway leading to her home.

Stepping from a bus into the path of an auto allegedly driven by Reid Marquess of Guelph, Mrs. Joseph Ruddy of Georgetown, was killed only a short distance from her home.

The fifth victim was Mrs. Gordon McKinney of Toronto who suffered a fractured skull when the car in which she was riding with her husband collided head-on with a truck.

British Parliament Is Called For Wednesday

London, Sept. 26 (AP)

PARLIAMENT will meet Wednesday, it was announced officially today.

Captain Edward Fitzroy, speaker, issued the notice shortly before 2 p.m. (8 a.m. EST).

The House of Commons will meet at 2:45 p.m. and the House of Lords at 4:15 p.m. on Wednesday.

Team Bolts, Drowns In Fenelon River

LINDSAY, Ont., Sept. 26.—(CP). —A team of black horses, valued by Owner Sidney Fairfield, of Verulam township at $400, was drowned in the Fenelon river Saturday.

According to Fairfield, the horses became alarmed by the sound of a horn and ran down the hill leading to the river, plunging into water 25 feet deep.

Fairfield said the horses tried to stop when they reached the edge of the river, but the weight of the wagon pushed them into the fast moving water.

Gibraltar Boom Out

GIBRALTAR, Sept. 26 (A.P.), — Boom defences protecting the southern entrance to the Admiralty Harbor of this British fortress were reported in place to-day.

Naval authorities also called for volunteers of ages from 14 to 55 for air raid precaution service. Thousands of foreigners, mostly Spanish refugees, were leaving Gibraltar.

At Malta, British Mediterranean naval base, naval and military hospitals were ordered cleared. Authorities there withheld knowledge of warship movements.

The Weather

The Examiner's Barometer
Noon - - 29.92

Peterborough Temperatures
To-day:
Night low - 36
Noon - - 72
Yesterday:
Highest - 71
Lowest - - 35
One Year Ago:
Highest - 74
Lowest - - 45

On Saturday night thermometer mercury fell to 35 degrees, equalling September's lowest temperature; last night 36 degrees was minimum reading. Greatest precipitation in the lake district during last week's storm was reported from Minden, where more than six inches of rain fell.

Weather Forecast

Georgian Bay — Moderate to fresh southerly winds; fair and warm. Tuesday: Fresh winds, shifting to northwest; partly cloudy and becoming somewhat cooler, with light scattered showers.

Lower Lake Region — Moderate to fresh southerly winds; fair and warmer. Tuesday: Fresh south-west to north-west winds; partly cloudy and becoming a little cooler; probably light scattered showers.

Northern Ontario — Fresh south-west to north-west winds; partly cloudy with showers. Tuesday: North-west winds; partly cloudy and a little cooler.

Western Provinces—Fair and warm.

Sun—Rises at 6.09 a.m., Sets 6.10 p.m.

Britons Rush For Their Gas Masks Defence Measures Speeded

By Guy E. Rhoades
(Canadian Press Staff Writer.)

LONDON, Sept. 26—(CP Cable)—Europe's bristling war atmosphere sent thousand of Britons hurrying to Air Raid Protection depots Sunday to be fitted with gas masks, while other thousands demonstrated in the streets against Chancellor Hitler, against war and against Prime Minister Chamberlain.

The Labor party held numerous meetings urging a firm stand in defence of Czechoslovakia.

The Independent Labor party issued a declaration saying war under any pretext would be likely to help European capitalism at the worker's expense.

As defence measures were speeded up, sound trucks rolled through the street blaring announcements urging the people to go immediately to A.R.P. depots for the fitting of what are officially described as "civilian respirators."

Black and white posters urging the same thing were placed on buildings and billboards throughout London.

Day schools and Sunday schools were kept open all day and late into the night as parents brought children in for gas-mask fittings.

Care for Children.

Elaborate plans were announced for the evacuation of the city's vast school population. They would send children into the open country, where emergency schools would be established.

The largest demonstration of the crisis was staged in Whitehall Sunday, when a crowd police estimated at 20,000 raising clenched fists in the leftist salute, roared in unison: "Cession means war; save the Czechs; Chamberlain must go."

The entrance to Downing street, where the British and French ministers met in the Prime Minister's residence at No. 10 in an effort to keep Europe from toppling over the precipice, was blocked by hundreds of police, numerous minor scuffles broke out. The bobbies arrested several demonstrators.

Traffic in a Snarl.

At 11 o'clock last night police reinforcements were called and the crowd was driven back. Whitehall was blocked at both ends and the busses were re-routed.

A tremendous traffic snarl developed as the ousted demonstrators swarmed homeward vit the Embankment.

Dr. R. C. Matthew, Dean of St. Paul's, urged that "We should broadcast steadily and as effectively

(BRITONS RUSH)
(Continued on Page 6, Column 7)

Commissioner Peeved Finds 32 Drivers Drawing Blind Aid

Oklahoma City, Sept. 26 (AP)

STATE SAFETY Commissioner J. M. Gentry is disillusioned. A check disclosed thirty-two persons he licensed to drive automobiles were receiving pensions as needy blind. Growled Gentry: "We're going to revoke their licenses and give them the privilege of undergoing an eye examination."

U. S. Refugees Find Czech Border Shut As Hull Extends Call For Peace

Washington, Sept. 26 (AP)

CORDELL HULL, Secretary of State, extended today the scope of President Roosevelt's appeal for world peace to include Poland and Hungary.

Meantime, the state department reported the German frontier along Czechoslovakia is closed and United States citizens attempting to leave Czechoslovakia via Germany had to turn back and return to Prague.

Hull said instructions had been sent to the United States ambassador at Warsaw, and to the minister at Budapest, to deliver to those governments copies of the urgent plea for peace which President Roosevelt sent earlier today to Germany, Czechoslovakia, France and Great Britain.

Personal Message Follows 2-Day Consultation With Heads Of France

Envoy Also Believed Carrying Czech Note Rejecting German Demands; France, Britain Together On All Points

LONDON, Sept. 26 (CP Cable).—Prime Minister Chamberlain today sent a personal message to Chancellor Hitler.

Just before the full Cabinet was called into emergency session at noon a communique was issued from 10 Downing Street announcing that the Prime Minister had sent his Foreign Office adviser, Sir Horace Wilson, with a new note to the German Chancellor. The nature of the message was not disclosed at once.

The Prime Minister dispatched the message following two-day consultations with Premier Edouard Daladier of France, the French Foreign Minister, Georges Bonnet, and General Maurice Gamelin, chief of the general staff of the French defence forces. Immediately after their conversations today, the French officials left for home.

Powers Stand Together.

The Downing Street communique said:

"The Prime Minister has had further consultations with the French Ministers this morning.

"The Prime Minister, with full approval of the French Ministers, has decided to make a personal communication to the German Chancellor and Sir Horace Wilson has left this morning for Berlin for this purpose."

A second communique announced "full accord has been established on all points" discussed in the conversations with the French Ministers.

The second communique read:—

"A further meeting was held this morning between the French and British ministers, at which full accord was established on all points. General Gamelin, who had been called over for special consultation, also called on the prime minister and subsequently had an interview with the minister for the coordination of defence (Sir Thomas Inskip)."

The Czech Rejection?

It is understood that Sir Horace Wilson, who is Prime Minister Chamberlain's closest adviser on both foreign and home affairs, is carrying two vitally important documents to Chancellor Hitler.

One is the official Czech note which, it is understood, rejects Hitler's latest demands for cession of the Sudeten territories and the other is the new Anglo-French peace plan.

Details of the Anglo-French plan remain a deep secret, but it would not surprise British observers if it were couched in stiff terms.

The purpose of the latest peace move is to influence Hitler before he speaks to the German nation to-

(PERSONAL MESSAGE)
(Continued on Page 6, Column 2)

Roosevelt Calls For Peace By Hitler, Benes

WASHINGTON, Sept. 26 (A.P.).—President Roosevelt, speaking in the name of 130,000,000 Americans, appealed to Chancellor Hitler of Germany and President Benes of Czechoslovakia to keep the peace.

His message despatched early today directly to Hitler and Benes through State Secretary Cordell Hull to Prime Minister Chamberlain of Great Britain and Premier Deladier of France, earnestly asked them "not to break off negotiations looking to a peaceful, fair and constructive settlement of the questions at issue."

He told them war's consequences were "incalculable," that millions of men, women and children would lose their lives, the economic system of every country involved was "certain to be shattered" and their social structure "may well be completely wrecked."

The President and Mr. Hull spent most of Sunday morning on the message. Well after midnight, correspondents, American and foreign, were called to the State Department and handed copies of the telegram.

Th message thus was so timed as to be received by Hitler, Benes, Chamberlain, and Daladier when they rose this morning to look on a war-threatened Europe.

Daladier's telegram was sent to him care of the French Embassy in London, where he is conferring with Chamberlain.

U. S. Not Involved

Telling them that "the fabric of peace on the continent of Europe, if not throughout the rest of the world, is in immediate danger," the President declared:—

"It is my conviction that all people under the threat of war today pray that peace may be made before, rather than after, war."

Mr. Roosevelt carefully stated that "the United States has no political entanglements" and "is caught in no mesh of hatred."

He was believed thereby to be claiming for this country the privilege of appealing for peace because it had not declared for one side or the other.

"The supreme desire of the American people," he said, "is to live in peace. But in the event of a general war they face the fact that no nation can escape measure of the consequences of such a world catastrophe.

"The traditional policy of the United States has been the furtherance of the settlement of International disputes by-pacific means."

Newsmen Honored By Lindsay Friends

LINDSAY, Sept. 26—(Special).—Stanford Pitts and Milton Davies, proprietors of the Barrie Advance, were guests of honor at a congregational gathering at Cambridge street Baptist Church last night, when their former fellow-worshippers presented them with suitable tokens of appreciation. For many years, prior to leaving here for Barrie, Messrs. Pitts and Davies were church clerk and treasurer, respectively.

MARMORA

Church Ladies Hold Euchre, Bridge

(Examiner Correspondence.)

MARMORA, Sept. 26.—A very successful card party was held in the Separate School, on Friday evening by the Second Group of the Sacred Heart church women.

Thirteen tables of euchre and five tables of bridge were played. The euchre prizes were won by Mrs. H. Auger and Mr. S. A. Stephens while the bridge prize went to Mr. S. Mayes of Cordova. Kay Doyle and Doug. Jones provided music for dancing, after a delicious lunch had been served by the ladies.

CLUB CHEWING TOBACCO
YOU MIGHT AS WELL CHEW THE BEST

MORE ABOUT—

Henlein Leads

(Continued from Page 1)

grenades but no heavy guns. No armored cars or tanks were seen.

Henlein found his front line considerably advanced after yesterday's manoeuvres. The Sudetens occupied about 16 miles along the Asch-Eger highway and controlled about 20 miles of Czechoslovakia's farthest western frontier.

Czechs Hold Highways.

Czech soldiers held main highway positions taken two days ago at Ober Lohma on the edge of Franzenbad. The lines were so shaped that the Czechs must withdraw if the Sudetens were to advance much further without actual conflict.

The lines roughly were drawn from a position southwest of the Muelbach frontier post, seized by Free Corps men operating from the German side on Saturday, through the hamlet of Reim, and crossing the main highway at Antonlen.

The Sudetens were becoming more careful about admitting strangers behind their lines as they worked on tactical manoeuvres. Special passes were issued to those with valid business in the area, but they were good only for a few hours.

Asch yesterday celebrated "freedom day." Youths with tin boxes collected money to support the Sudeten Germans along the frontier who fled their homes.

It appeared the Czechoslovak government did not now intend to challenge Asch's right to declare itself free from Czechoslovakia.

The district forms a narrow, bottle-neck area where the German army, should it come, easily could trap the Czechoslovoks, so their absention from entering the area likely was for technical reasons.

Prague Mystery City.

Censorship and delayed communications cloaked the events in Prague.

Alvin Steinkopf, Associated Press correspondent in Prague, through National Broadcasting Company facilities, Sunday night reported the city was blacked out completely in anti-aid raid precautions.

Streets were lighted with faint blue glimmer. Blue lanterns stood at some downtown street corners.

Despite the darkness many pedestrians groped through the streets. Czech optimism was high, and citizens of Prague expected no war at once.

Newsman Beats Barrier.

A Reuters News Agency correspondent ran a barbed wire entanglement and mines to reach Hungary to-day with his story of the Czechoslovak Government's mobilization.

Hungarian customs officials were astounded at his arrival at Komors Bridge, closed to traffic since yesterday morning.

"Prague was full of excitement," said the correspondent. "All Friday night there were demonstrations in the streets. Members of Sokols (athletic clubs) have taken over most of the police duties, and hundreds of reservists are arriving with a kit of food for two days.

"During the night there were two blackouts for periods of a quarter of an hour. Most of the people who appeared were carrying gas masks and small blue torches were fixed to street corners to light the way.

"Trenches were dug in one or two open spaces to serve as bomb shelters and all underground cafes and bars have notices "Gas Air Raid Shelter."

"All along the route to Brun we passed detachments of reservists with little bundles, and everywhere there was great evidence of military activity.

"The reservists were coming in large numbers to all chief towns, and the number of horses requisitioned struck one as particularly large."

MORE ABOUT—

Prague Waiting

(Continued from Page 1)

the general staff, is a veteran of the Great War, like General Jan Syrovy, Czechoslovakia's new premier. Both served in the Russian army.

The new commander is 48 years old and Czech. He is a graduate of the French War College at Saint Cyr, near Paris.

Radio broadcasts denied in strong terms German reports of disorders in the Sudeten German areas. Announcers said there was calm and absolute silence since Czechoslovak troops took control of the region last week.

They also pointed significantly to reports that Yugoslavia and Rumania, allied with Czechoslovak in the Little Entente, had notified the Hungarian Government that in the event Hungarian forces attacked Czechoslovakia the military mutual assistance provision of the Entente would be invoked automatically.

MORE ABOUT—

Il Duce Advises

(Continued from Page 1)

New Europe This Week?

"It is during this week that a new Europe may rise up. This will be a Europe of justice for all peoples and of reconciliation among peoples."

He said Italy's "adversaries" were "gathered under the triangle (or Freemasonry) and the hammer and sickle (of Communism.)"

To-day's speech, was the eighth Mussolini had made since he reaffirmed the strength of the Rome-Berlin axis last Sunday at Trieste and declared Italy's place "is already chosen" in the event of European conflict.

He repeated his hopes that war might be averted.

"I still believe that Europe will not come to the point of subjecting itself to fire and sword, that it will not burn itself to cook the rotten eggs of Prague," he said. "Europe faces many needs, but certainly the least urgent of all is that of increasing the number of graveyards which spring up so frequently on the frontiers of nations."

Referring to the conferences between Prime Minister Chamberlain and Hitler, Mussolini said:

"We must recognize the efforts of the British Prime Minister to arrange a solution of the problems of the hour. At the same time we must recognize the good will shown by Germany."

BACON-HOG MARKETS

TORONTO, Sept. 26. — (CP). — Mixed trends were reported on Ontario hog markets to-day. Liveweight prices rose 15 cents and dressedweights 25 at Chatham, but elsewhere prices were unchanged or down. Liveweights fell 25 cents at Brantford and 15 cents at Hull. Dressedweights dropped 25 cents at Kitchener, 40 at Hull and 60 at Stratford.

Liveweights.— Brantford, $8.25; Chatham, $8.65; Hull, $8.60.

Dressedweights.— Barrie, $11.75; Chatham, 111.85; Hull, $11.60; Kitchener, $11; London, $10.90; Stratford, $11.

Six men working for six hours skinned a 21-foot whale for the Natural History Museum in South Kensington, England.

Our Last Territorial Demand But It Will Be Final

"We are all convinced that agreement brings about constant appeasement. We recognize that 33,000,000 will always live and that Nation needs an outlet to the sea.

"It was a great deed for peace I did and this is more important than all the jabbering at Geneva.

"Other Nations, too, tried to bring about good, durable relations to ensure the inviolability of borders touching ours.

"More and more other Nations began looking at these problems in a practical, matter-of-fact way.

"I wanted to secure durable peace with Britain. But it will not do for one party to limit its fleet to 35 per cent and promise never again to have war and for the other to say it will make war when it pleases."

(Here the Fuehrer referred to the 1936 Anglo-German Naval Pact by which Germany agreed to limit her naval tonnage to 35 per cent of that of Great Britain.)

The Fuehrer declared that Germany and France could live peacefully side by side.

He saw no reason why it should be otherwise.

Then, turning to his relations with Italy, he declared, amid great cheers, "the Rome-Berlin axis has been built up into a friendship which is indissoluble."

The fuehrer continued:—

"I told France after the return of the Saar region there was no difference between us any more. We want nothing from France, nothing whatever.

"The French and German peoples want to live together in peace and co-operate with each other."

Hitler said he now was confronted with "the last and final problem" which has to be solved and will be solved.

"It is the last territorial claim I will make and which I will not give up."

Hitler was speaking faster now.

After discussing relations with France, Hitler declared:

"If we relinquished Alsace-Lorraine we have certainly the right to take care of the fate of 10,000,000 Germans outside our borders—that is one quarter of France's population.

"The democracies regard a plebiscite as unnecessary and superfluous when it is likely the result will be not one they desire."

Began With A Lie

He said the Czechoslovak state began with a single lie and the father of this lie was Benes.

Benes, after the war, "said there was such a state as the Czechoslovak state,' Hitler declared.

This claim, he said, was not checked up by other foreign statesmen at Versailles.

Hitler said Czechoslovak was not a state capable of existing by itself and in it were included 3,500,000 Germans "in order to make it a complete state."

This, he declared, was clearly, against the principles of self-determination.

Hitler accused Benes of inventing "the lie of Czechoslovak nationality to bolster up the slender number of his own population.

He declared:

"This state was founded contrary to the right of self-determination of peoples.

"I feel deeply for Hungarians, Poles, Slovaks and Ruthenes, but most of all I am a speaker only for Germans."

A reference to Premier Mussolini as the "rare man whom the Italian people have the good fortune to possess" was answered with tumultuous applause.

"Our relationship has become a league of hearts," the Fuehrer said.

He was sharing with Mussolini credit for solving "still another problem" — German-Italian relations.

France Insists On Pledges From Hitler

PARIS, Sept. 26.—(AP).—France called more reservists to the colors to-day, swelling the army of approximately 2,000,000 men already under arms, while Premier Edouard Daladier and Prime Minister Chamberlain sought a last minute way to peace in London.

Although there was no further mobilization by classes, sources close to the government said many not affected by Saturday's order were being called up individually.

Most of these were believed to belong to classes, a greater part of which already had been mobilized before the two additional classes were given their orders Saturday.

Political sources said Daladier took with him to London a compromise plan, unanimously approved by the cabinet yesterday, providing for cession of Sudeten areas of Czechoslovakia to Germany "sooner than had been originally planned" and permitting the German army "symbolically to occupy a small frontier area outside the Czech line of fortifications."

Guarantee Essential.

But these sources said France would insist absolutely on a German agreement to International guarantees for the revised Czechoslovak State. They declared France and Great Britain were firmly agreed on that point.

Publication of Chancellor Hitler's Godesberg memorandum, demanding that predominantly German areas be handed over to German military occupation by Oct. 1 and arrangements be made for a plebiscite in many doubtful areas, caused a shocked outburst from French observers.

Many of them said it was the type of ultimatum that was handed only to a defeated power by a victorious one after conquest in war. Some said it was unthinkable that one nation should so treat another during the course of negotiations over the method of carrying out a previously accepted plan.

May Evacuate Paris

But while she explored the last road to peace, France neglected none of the precautions necessary should that road be blocked by Hitler's speech tonight.

MORE ABOUT—

London Calls

(Continued from Page 1)

quisitioned by the army. Rohrbach became headquarters for the quartermaster's department and the intelligence division.

Reports from Schinding, Germany, near the frontier, said shock troops of the Czechoslovak army also were entrenched along the entire length of the border. Barricades were being thrown up all along the line.

It was in the midst of these developments that the propaganda ministry announced Hitler's speech and urged every German to listen to it.

"If you cannot find a place in the sportspalast, gather in vast numbers for the fuehrer along the route to the sportspalast and give him a reception with the feelings which move us all in these historic hours," said the ministry's appeal.

"There must be no one in the entire Reich who will not be a witness to this historic demonstration through the radio."

Nazi leaders were instructed to make arrangements for reception in even the tiniest hamlets. Motion picture theatres announced they would interrupt their programs and admit listeners free to hear the fuehrer's broadcast.

Government circles were said to be greatly perturbed over reports abroad which said Hitler's demands in his Godesberg memorandum went beyond those he placed before Prime Minister Chamberlain in their first meeting at Berchtesgaden Sept. 15.

Informed sources said "these false assertions" were being made in an effort to fix the "possible question of war guilt" in advance.

More Czechs Called

BUCHAREST, Rumania, Sept. 26—(AP) The Czechoslovak Government has decreed immediate auxiliary war service for men and women betwen 17 and 60, said a dispatch from official Czechosvlovak News Agency today.

The Agency said all was "completely quiet and in order in Czechoslovakia, except in Brunthau and in Moravia where German speaking citizens fired from their homes on police and soldiers."

The report said that an evidence of complete order was that not a single death sentence had been passed by military authorities since general mobilization began.

Muskies Biting Well At Crowe

(Examiner Correspondence.)

MARMORA, Sept. 26.—Out with Robert Nayler, local guide, for the past few days Messrs. A. McMullen and T. Watson of Toronto had a splendid catch of maskinonge in Crowe Lake, two of which weighed sixteen pounds.

CHEESE BOARDS

Alexandria.—Boarded, 1,977 boxes white, 367 colored. White sold at 14¼ and 14 1-16c; colored at 14 3-16c.

Belleville.—2,431 boxes of white cheese boarded; 291 boxes sold at 13 15-16c; balance sold at 14c.

Campbellford.—806 boxes white cheese and 702 colored offered here Saturday; 630 white and 663 colored sold at 14 5-16c; 176 white and 39 colored sold at 14¼c.

Casselman.—Boarded 1,065 boxes white. All sold at 14⅛c and 14 1-16c.

Cornwall.—On Cornwall Cheese Board Saturday 310 white cheese sold 13⅞c, and 1,330 colored at 14 1-16c.

Delta.—Boarded, 1,561 white. Beckett bought 762 at 14¼c and Osmond 799 at 14 1-16c; 271 colored were boarded and sold to Dool at 14 3-16c.

Finch.—Boarded 182 boxes white, 491 colored. White sold at 14 1-16c, colored at 14⅛c.

Iroquois. — Boarded 526 boxes white, 878 colored. White sold at 14 1-16c, colored at 14 3-16c.

Lansdowne.—Boarded, 67 boxes white, 419 colored. White sold at 14 1-16c, colored at 14 3-16c.

Madoc.—Madoc Cheese Board, 802 white cheese offered, 727 sold at 14¼c; 75 at 14 3-16c.

Napanee.—Boarded 1,300 boxes white, 300 colored. All sold at 14 1-16c.

Ottawa. — Boarded, 1,056 boxes white, 323 colored. White sold at 14 cents, colored at 14⅛ cents.

Perth.—Boarded 600 boxes white. All sold at 14c and 14 1-16c.

Plymouth, Wis. — Cheese quotations for the next week: Wisconsin Cheese Exchange, twins, 11½c, daisies, 12c, horns, 12c, cheddars, 11½c. Farmers' Call Board, daisies 12¼c, commodores 12½c; horns, 12c.

Vankleek Hill. — Boarded 3,336 boxes white, 253 colored. White sold at 14 1-16c; colored at 14 3-16c.

Cheese Quotes Produce and Livestock

ONTARIO GRAIN

New crop Ontario grain, approximate prices track shipping point—Wheat, 57 to 59c; oats, 24 to 25c; barley, 33 to 36c; corn, 60 to 65c; rye, 38 to 40c; malting barley, 42 to 44c; milling oats, 24 to 26c.

TORONTO FEED PRICES

Following are the approximate prices quoted for feed in ton lots packed in bags, delivered f.o.b. Toronto: Bran, $18; shorts, $20; middlings, $27; corn, $34. flax, $70; cotton seed meal, $39; linseed oil cakes, $46; tankage, $50; salt in blocks, 50 pounds, 50c; molasses, barrel, 19c per gallon.

MONTREAL PRODUCE

Prices were generally fairly steady on the open produce markets last week, the Dominion Department of Agriculture reported.

Creamery butter prints to retail dealers sold for 23 to 23½c, and creamery solids for 22½ to 23c. Western butter delivered in Montreal sold at 21¾c. Quebec pasteurized No. 1 butter in wholesale job lots was 21½c. Receipts: 28,027 boxes, including 12,500 for export.

Cheese sold at 14¼ to 14⅜c for Ontario white, 14⅜ to 14½c for Ontario colored, 13¾c for Quebec white and 13⅞ for Quebec colored. Receipts: 28,295 boxes, including 6,246 for export.

Graded egg shipments in used free cases were offered at 34c a dozen for A-large, 32c for A-medium, 28c for A-pullets, 26c for B-large, and 21c for C. Receipts: 11,019 cases, including 3,712 for export.

Potatoes.—Quebec No. 1. 80s, 65 to 70c; No. 2, 80's, 45 to 55c; N.B. No. 1, 80's, 70 to 75c.

TORONTO CHEESE

TORONTO, Sept. 26. — (CP). — Wholesale cheese prices were steady to-day, with dealers buying large, colored, paraffined and government grades at 14¼ cents.

Wholesalers offered cheese to retailers at the following prices: New large, 16c; twins, 16¼c; triplets, 16½c; Old, large, 21c; medium, 20c

TORONTO PRODUCE

TORONTO, Sept. 26. — (CP). — Wholesale prices (United Farmers Co-operative Co.) to-day were:

Eggs.—Grade A-large, doz., 31c; grade A-medium, 30c; pullets, 25c; grade B, 24c; grade C, 18c.

Churning Cream.—No. 1, lb. 20c; No. 2, lb., 18c.

Butter.—No. 1 solids, lb., 20¾c; No. 2 solids, 19¾c; No. 1 prints, 21¾c; No. 2 prints, 20¾c.

Potatoes.—Bag, f.o.b in Toronto: New Ontarios, 70c.

Mill Feed.—Bran, 18; shorts, 20; middlings, 27.

TORONTO POULTRY

TORONTO, Sept. 26. — (CP). — Wholesale poultry prices supplied by United Farmers Co-Operative Co. to-day were: Broilers, 1¾ to 2½ lb., live 14 cents; dressed 18; chickens, over 6 lb., live, 15; dressed 20; 5 to 6 lb., live, 14; dressed 19; 4½ to 5 lb., live 13c, dressed 18; under 4½ lb., live 12, dressed 16.

Hens over 5 lb., live 14; dressed, 17; 4 to 5 lb., live 13; dressed 16; 3½ to 4 lb., live 11; dressed 14; 3 to 3½ lb., live 10c, dressed 13c. Old roosters over 5 lbs., live 10; dressed 12.

EAST BUFFALO LIVESTOCK

Hogs, 2,000; weights below few good and choice 210 to 240 lbs. $9.40 to $9.50; bulk, 180 to 200 lbs., $9.25 to $9.35; packing sows centring, $7.50; smooth handyweights to $8 and above.

Cattle, 1,300; holdover, 300; good yearlings, $10.75; fat grassers, $9 down; bulk plain to medium steers and heifers, $6 to $7.75; grass fat cows, $5.40 to $5.75; medium bulls, $6 to $6.25.

Calves, 450; good and choice largely $12, plain and medium, $8 to $11.

Sheep, 1,500; good to choice, fat bucks included, $8.25 to mainly $8.50 to $8.75; fat ewes, $3 to $3.50.

MONTREAL POULTRY.

Poultry prices to-day: Chickens, 5 lbs. up, frozen, milkfed A, 32c; selected B, 25c. Turkeys, 12 lbs. up, A, 31c; B, 29c; 10 lbs. down A, 27c; B, 25 to 26c; C, 20c. Fowls, 5 lbs up, A, 24c; B, 22. (Poultry prices nominal).

MONTREAL FLOUR AND FEED

Cash grain: No. 1 Northern wheat 75½c; No. 2, $72½c; No. 3, 70c; No. 3 C.W. oats, 37¼c; No. 1 feed, 35¾c; No. 3 C.W. barley, 47¼c per bushel basis track, Montreal ex-store corn being "in bond."

Spring wheat flour—First patents, $5.45; second patents, $4.95; bakers' patents, $4.75 a barrel, in 98-lb jute bags, delivered Montreal freight points.

Winter wheat flour — Choice grades in carlots, per barrel, new, to arrive, $3.20 to $3.25; choice grades in broken lots, per barrel, new, to arrive, $3.30 to $3.45.

White corn flour.—Per barrel, in jute bags, delivered to the trade, in carlots, $4.50; in broken lots, $4.70.

Millfeed, — Bran, $18.25; shorts, $20.25; middings, $27.25; a ton, carlot quantities, delivered in Montreal freight points.

Rolled oats, bag of 80 lbs., delivered to the trade, $2.60, which includes sales tax.

Baled Hay—Extra No. 2 timothy, $10.50; No. 2 timothy, $10; No. 3 timothy, $8.50 per ton f.o.b. Montreal.

CAMPBELLFORD MARKETS

Eggs.—Prices for ungraded eggs delivered in Campbellford eased off two cents on the local market Saturday. A-large, 30c; A-medium, 28c; pullets, 23c; B grade, 20c; C grade, 18c.

Cream.—Delivered price for No. 1 churning cream was 23 cents with two cents premium for special and three cents off for No. 2 grade at 18c.

Butter.—Prices to retailers in pound prints. No. 1 grade, 23c; No.

MARKET QUOTATIONS

Quotations Complete To Closing Time

Toronto Mining

Biggar and Crawford

	High	Low	Close
Aldermac	37	34	37
Amm	8	—	—
Augite	20	17	18
Arntfield	11-14		—
Buffalo Ank	12	11½	11¾
Beatty	100	99	99
Bidgood	24	21	22
Base Metals	22	—	—
Bankfield	37	32	35
Bralorne	800	775	800
Bobjo	10¾	10½	10¾
Bunker Hill	7½-9		—
Brown Oil	23	22	22
Chesterville	80	72	80
Calgary-E	175	170	175
Coniarium	105	100	103
Cent Pat	202	195	202
Coast Cop	210	—	—
Can Malartic	70	65	70
Chromium	52	49	49
Castle	82	81	81
Davies	23	22	23
Dome	29¼	27¾	28¼
Eldorado	160	145	160
East Mal	175	159	175
Falconbridge	450	435	435
Francoeur	21	—	—
God's Lake	35	34	35
Gunnar	50	48	48
Goldale	16	—	—
Gillies	8	7¼	7¾
Home Oil	88	85	85
Hard Rock	143	121	136
Harker	8½	8	8½
Hollinger	12¾	12¾	12¾
Hudson Bay	26¼	25¾	26
Howey	21	—	—
Jacola	11-13		—
Jellicoe	25	20	24½
Kirk Lake	96	88	96
Kerr-A	155	136	155
Little L Lac	250	220	240
Leitch	60	50	60
Lakeshore	47	45	46
Noranda	66	62½	65
Moneta	118	101	118
Madsen	35	29	35
McIntyre	42½	41½	42
Macassa	385	360	385
MacLeod	285	230	280
Mining Corp.	180	176	180
McKenzie	97	91	97
McWatters	50	46	48
Naybob	38	32	38
O'Brien	250	220	250
Oro Plata	35	—	—
Okalta	90	—	—
Omega	40	38	38
Payore	8	—	—
Paymaster	42	41	41½
Preston	112	101	112
Pickel Crow	430	400	430
Perron	110	100	110
Pioneer	260	250	250
Powell	178	161	180
Pend Oreille	153	135	153
Premier	199	190	190
Read Auth.	294	260	285
Pamour	385	355	385
Reno	33	—	—
Roche	7-8		—
Sherritt	98	91	98
Siscoe	155	145	155
San Antonio	116	105	110
Sudbury Bas	200	185	200
Sullivan	70	—	—
Sylvanite	275	260	275
Sladen	62	55	60
Stadacona	35	30	33
Toburn	155	150	155
Teck Hughes	440	425	430
Uchi	145	125	142
Ventures	400	395	395
Waite Amulet	435	380	425
Wright H.	690	650	690
Lapa	30	28	30

Poultry (live weight).—Hens: over 5 lbs., 11c, 9c, 5c; 4 to 5 lbs., 10c, 8c. 4c. Under 4 lbs., 9c, 7c, 4c. Old roosters, all weights: 7c, 5c, 4c. Chickens: over 6 lbs., 13c, 11c, 7c; 5 to 6 lbs., 12c, 10c, 7c. Under 5 lbs., 10c, 8c, 6c.

TORONTO LIVESTOCK

TORONTO, Sept. 26. — (CP). — Cattle trade was fairly active by mid-session on the Toronto Livestock Market to-day, with prices 15 to 20 cents higher on all killers except bulls. Cattle holdover from last week was 600 head. Calves were firm and sheep and lambs were steady. No hog price was set by early afternoon, but bids were 25 cents lower.

Receipts reported by the Dominion Livestock Branch were: Cattle, 3,500; calves, 1,060; hogs, 1,720; sheep and lambs, 1,230.

Fresh cattle receipts included 1,200 from the West. Weighty steers sold mostly from $5 to $6. Good butchers brought $5.25 to $5.50, with common downward to $3.75. Butcher cows ranged from $3 to $4.25. Canners and cutters brought $2 to $2.75.

Bologna bulls traded between $3.25 and $3.50, and a few good butcher bulls sold up to $4. Fed calves were priced from $5.75 for mediums up to $9.50 for choice. Store cattle were fairly active from $4.25 to $5.25.

Choice veal calves were firm at $9.50 to $10, with a few tops at $10.50. Common vealers brought from $4 to $4.75 and grassers from $4 to $4.75.

Bids on off truck bacon hogs were $8.50. Previous close was $8.75.

Good ewe and wether lambs by rail brought $7.75 and by truck $7.50. Other grades sold from $6 to $6.75. Sheep ranged from $2 to $4 cwt.

WINNIPEG GRAIN.

WINNIPEG, Sept. 26—(CP). — Speculative operations were added to broad trading in Winnipeg Grain Exchange Pit to-day, as wheat futures advanced for the fourth successive session. Influence of European affairs dominated the trade with final quotations 2⅞ to 2¼ cents higher, October 68½, November 68¾, December 67⅝ to ¾ and May 70½.

Prices opened more than a cent higher, climbed as much as 2⅝ cents, and for the remainder of the session operations were jittery within a narrow range.

Liverpool declined 2⅛ to 2¾d. Buenos Aires at noon was 1⅛ to ⅝ cents lower and Chicago averaged more than a cent higher.

Saturday's Quotations.

	Open	High	Low	Close	Prev. Close
Wheat—					
Oct.	68½	69	65½	65⅝	64
Nov.	69	69	65¾	65¾	63¼
Dec.	68⅜	68¾	64⅞	64⅞	63⅝
May	71⅝	71⅝	68	68⅛	65⅝
Oats—					
Oct.	31⅞	31⅞	30½	30½	29⅞
Dec.	29⅞	30⅛	28⅝	28⅝	28⅛
May	31⅝	31⅝	30⅛	30⅛	30⅛

Toronto Stocks

Leeming and Leeming

	High	Low	Close
Abitibi	2¼	1⅞	2
Abitibi Pfd	16	15	16
Beauharnois	2½	2¼	2⅜
Bell Tel	156	153	153
Brazilian	9	8½	8¾
Brews & Dist	4½	—	—
Brew Corp	100-120		—
Brew Corp Pfd	17A	—	—
Bakeries	13½	13	13
B A Oil	18½	17⅞	17⅞
B C Pow A	29	28½	28½
Build Prod	45-49		—
Burt F N	21A	—	—
Can Bud	3½-4		—
Can Bread	4	—	—
Can Cement	7-7⅝		—
Can Car & F	11	10⅝	11
Can Dredge	15	—	—
Can Malting	27½	—	—
Can Pacific	5¼	5⅛	5⅛
Can Alc A	185	—	—
Can Alc B	1½-3		—
Can Oil	10½	10	10
Cockshutt	7½	—	—
Con Smelt	50	45¾	48½
Can Canners	4½	4	4
Dom Bridge	29	28	28
Dis Seagrams	13	12¾	12¾
Dom Stores	5¼	5	5
Ford A	17½	17	17
Fanny Farmer	16	15	15
Con Gas	176½	175	175
Gyp L & A	4½	4¼	4½
Gen. Electric	200 ask		—
Ham. Bridge	5½	—	—
Gen. Steel W.	5¼-61		—
Ham. Bridge	5½	—	—
Honey Dew	25-55		—
Imp. Tobacco	14¾	14⅛	14⅛
Im. Oil	15½	15⅛	15⅛
Int. Pete	23	22¼	23
Int. Utitl. A.	6-8		—
Int. Pete	23	22½	23
Laura Sec.	56⅞	56	56
Loblaws A.	21	20½	20¾
McC. Front	8 bid		—
Mont. L. H. & P.	27	26	27
Massey-Harris	5½	5¼	5⅜
Mass.-Harris Prfd.	39	37¾	37¾
Nickel	46¼	44½	45
Page Hersey	85-9		—
Press. Metals	11½-20½		—
Stoegrs Maj.	2¼	2⅛	2⅛
Stan. Paving	2¼	2	2
Shawinigan	15-17½		—
Steel of Can.	6¼	60½	61
C. Vinegars	13½ ask		—
C. Wineries	2¾-3¼		—
Westons	10¼	10	10
Walkerville Brew.	1¼-2		—
Walkers	36	34	34⅞
Walkers Prfd.	18⅜	18¼	18¾
Cons. Paper	5	4½	4¾
Cons. Paper	5	4½	4¾

New York Stocks

Biggar and Crawford

	High	Low	Close
Atchison	28¾	—	—
Amer Can	92½	92	92½
Am Smelters A	43¼	42¾	43¼
Amer Rad	13⅝	13	13¼
Am Tel & Tel	135½	134	134
Am Roll Mills	15¼	15	15¼
Anaconda Cop.	31½	29⅞	31½
Balt & Ohio	6	5⅝	6
Bendix	18½	18	18½
Beth Steel	53⅝	51½	53⅝
Briggs	29¾	28⅝	29¾
Can Pacific	5½	5	5
Chrysler	67	63⅜	66¼
Col Gas	5⅝	5¼	5⅜
Cons Gas	23½	23	23
Dupont	128	126⅜	128
Elec B & S	6	—	—
Gen Electric	38	36⅝	37⅜
Gen Motors	42½	40½	42
Goodyear	24⅜	23¼	24¾
Inter Nickel	46	44⅜	45⅞
Inter Harvester	55	—	—
Johns Man	92	—	—
Mont. Ward	41½	40¼	41½
Nash Motors	7⅜	—	—
N.Y. Central	15	13⅜	15
North American	16⅜	16⅜	16½
Pack Motors	4¼	4	4
Penns.	16⅜	16	16
Radio Corp.	6	5⅜	6
South. Pacific	14½	13⅜	14¼
St. Oil N.J.	49	47⅜	48½
Studebaker	6⅜	6	6¼
Timken Roll. B.	41½	—	—
Union Pacific	79	78	78
United Corp.	2⅛	—	—
U.S. Steel	54⅛	51⅛	51⅜
Western Elec.	96	94⅜	96
Yellow Cab	16½	15¼	16½

Grain Quotations

Leeming and Leeming

	Sept.	Dec.	May
CHICAGO			
High	68½	68⅞	68¼
Low	66¼	67	66⅜
Close	67⅜	67¼	67¼
WINNIPEG			
High	68⅝	67¼	70⅜
Low	66⅜	66¼	69⅛
Close	68½	67⅝	70½

H

PERSONAL AND SOCIAL

Miss Helen Baker of Lindsay visited with friends in the city recently.

◇ ◇ ◇

Mr. and Mrs. Scott Medd arrived from England to-day, and are with Major and Miss Medd.

◇ ◇ ◇

Miss Parnell Masters of Warkworth is the guest of Mr. and Mrs. Clarence Cooke, Lock street.

◇ ◇ ◇

Mr. F. Edgar, Sherbrooke street, was in Welland during the week-end.

◇ ◇ ◇

Mrs. H. Winslow of Niagara Falls, N.Y., is visiting with her brother, Mr. C. G. Thomson and Mrs. Thomson, Stewart street.

◇ ◇ ◇

Mrs. W. Baker, Miss Lena Eakins, Miss Josie Eakins, and Mr. and Mrs. W. Gray motored to Coe Hill during the week-end.

◇ ◇ ◇

Mr. and Mrs. Norman P. Wells and Mrs. Ferguson Lauder of Toronto were weekend guests of Mr. and Mrs. Geo. Baird.

◇ ◇ ◇

Mrs. J. H. Blackwell and Mr. and Mrs. George Blackwell of Lindsay were weekend guests of Mrs. J. W. Moore, 152 Benson avenue.

◇ ◇ ◇

Miss Viola Sexsmith of Cricket Place was guest soloist at Hastings United Church Sunday at services held in connection with its 75th anniversary.

◇ ◇ ◇

Lyle Glover, son of Mr. and Mrs. E. W. Glover, Reid street, left on Saturday to attend the Ontario College of Art in Toronto, which opens its fall sessions today.

◇ ◇ ◇

Mr. and Mrs. A. E. Buntin motored from Fort William to spend the week with the former's mother, Mrs. R. F. Buntin, 584 Chamberlain street.

◇ ◇ ◇

Mr. and Mrs. T. C. Yonge and Miss Grace Yonge of Lakefield were in Bobcaygeon on Thursday, where they attended the funeral of the late Mrs. Ellen Payne.

◇ ◇ ◇

Miss Isabel Price returned this morning to her home in Sherbrooke, Quebec, after a month's visit with her brother and sister-in-law, Mr. and Mrs. George Baird, George street.

◇ ◇ ◇

Mr. and Mrs. P. C. Gillespie of Keene announce the engagement of their daughter, Marian Drummond, to Gilbert Gordon, son of Mr. and Mrs. James McAllister of Carleton Place, Ont. The wedding will take place in October.

◇ ◇ ◇

Messrs. Jame Gifford, Earl Tully, Clarence Mann, E. H. Brown, Wm. G. Henderson, Earl Petrie, V. Milburn, Thos. Shields, Edward Butler, all of Peterborough district, attended the conference on Co-operation at Guelph, and the banquet there which was tendered by Hon. P. M. Dewan, Minister of Agriculture for Ontario.

◇ ◇ ◇

Mr. James Morrow, son of Mr. and Mrs. R. D. Morrow of 131 Benson street, has gone to Kingston where he will attend Queens University. Prior to his departure he was presented with a handsome gift by the manager and staff of the Bell Telephone Commercial Department, with which he has been associated for the past year and a half.

◇ ◇ ◇

We Noticed

....That tree-topped Peterborough hills are taking on the appearance of a crazy-quilt, a coat-of-many-colors. The lovely, ephemeral scarlets, golds and yellows have always the constant dark green of the firs, and the paler green of the spruce and cedar to set off their carnival garb.

◇ ◇ ◇

....A grey pussy making up to her reflection in the oynx base of a main street cafe front. Arching her back and purring loudly, she gently put forth a tentative paw to touch the handsome stranger. Interested onlookers were much amused with the surprised look on Pussy's countenance when she came in contact with cold wall.... and a grey paw remained suspended in mid-air while she tried to figure it out!

In Compliment To October Bride

In compliment to Miss Ruby Swanger, whose marriage takes place the first of October, a double shower was held at the home of Mrs. W. J. Swanger, Romaine street.

Many lovely gifts were received by the bride-elect, which were presented to her in a surprise miscellaneous shower by the "On-We-Go" S.S. class of St. James Church, and in a second miscellaneous shower arranged for her by Mrs. W. Swanger, Jr.

The evening passed pleasantly with contests and a jolly sing-song, followed by light refreshments.

◇ ◇ ◇

Barbara Ann Has Her First Party

A happy little birthday party was held on Friday afternoon, when little Barbara Ann, daughter of Mr. and Mrs. Percy Gray, Murray street, entertained at her first party on her first birthday.

Miss Coreen Coone of Benson avenue, whose birthday falls on the same day, assisted Barbara's mother as hostess to the young guests.

The small guests included Eileen Clysdale and Wilton Tranter, whose birthdays occur during the same week as Barbara Ann's.

Games were enjoyed by the children before sitting down to that birthday supper.

◇ ◇ ◇

At The Junior Sports Hour

Junior Sports Hour was well attended Friday afternoon with keen excitement over the school races at the Y.W.C.A. Pool.

In the shuttle relay, King George won from Prince of Wales; Queen Alexandra won from Queen Mary; Central won from St. Mary's Convent.

In the school diving competition, 1st.—St. Mary's Convent; divers, Jean DeCarlo, Angeline De Carlo; Tied—Central; divers, Doris Fanning, Agnes Heal; King George; divers, Iris Forbes, Louis Wilshaw; 3rd—Queen Alexandra; divers, Helen Currie, Irene Kendry; 4th—Prince of Wales; divers, Loreen Bradley, Shirley Milburn.

Miss Littlefield announced that all gym. classes will commence the first week of October. Junior Rally Party, October 1st, and Senior Rally, October 3rd. Juniors to bring sandwiches or cookies to the party.

◇ ◇ ◇

Presented With Bronze 'Mums

A joint meeting of the W. M. S. and W. A. of Mark Street United Church was held Wednesday evening in the Sunday School Auditorium.

Mrs. Gordon Eason, president of W. A., presided over the first half of the meeting, which was then conducted by Mrs. H. Alton, who took the chair in the absence of the W.M.S. president, Mrs. E. W. Rowland, who through illness was unable to attend.

An interesting summary of the missionary and church work she covered while attending summer school at Whitby was given by Mrs. L. Cunningham and a solo by Rev. E. W. Rowland, "The Old, Old Story" were enjoyed.

At the close of the meeting Mr. Rowland was presented with a bouquet of beautiful bronze Chrysanthemums in honor of the 28th anniversary of their wedding. Much regret was expressed that Mrs. Rowland was unable to be present.

◇ ◇ ◇

Barbara Ann Has Her First Party

A happy little birthday party was held on Friday afternoon, when little Barbara Ann, daughter of Mr. and Mrs. Percy Gray, Murray street, entertained at her first party on her first birthday.

Miss Coreen Coone of Benson avenue, whose birthday falls on the same day, assisted Barbara's mother as hostess to the young guests.

The small guests included Eileen

Deyell—Davis

A quiet wedding ceremony was solemnized at St. James Church, Emily, at 3 oclock Saturday afternoon, by the Rev. Johnston, when Ivan Frederick, youngest son of Mr. and Mrs. Harry Deyell of Omemee, was united in marriage to Dorothy Margaret, eldest daughter of Mr. and Mrs. James Davis of Emily.

The attendants were Miss Olive Davis and Mr. Clifford Strain.

The young couple will reside in Peterborough.

◇ ◇ ◇

Wray—Patten

The marriage was quietly solemnized at the United Church Parsonage, Fenelon Falls, by Rev. W. Sterling, of Miss Olive Patten, daughter of Mr. Thomas Patten and the late Mrs. Patten, to Mr. Carl Wray, son of Mr. Thomas Wray and the late Mrs. Wray.

The bride wore a gown of tropical blue transparent velvet with matching accessories, and was attended by her sister, Miss Bernetta Patten, gowned in wine triple sheer with wine accessories. Mr. Grattan Wray was best man.

After the ceremony Mr. and Mrs. Wray left for a honeymoon trip to Bracebridge, Callander and North Bay. For travelling, the bride donned a navy blue chenille suit with matching accessories.

On their return Mr. and Mrs. Wray will live in Fenelon Township.

◇ ◇ ◇

Jackson—Pilsworth

The marriage of Ruth Lillian Pilsworth of Lindsay and Arthur Ross Jackson of Toronto took place in the parsonage of Epworth United Church, Rev. Richard B. Kendall officiating.

The bride was gowned in green apaca with matching accessories, and wore a corsage of talisman roses and lily-of-the-valley. Miss Alda Pilsworth, sister of the bride, was her only attendant, wearing a gown of navy apaca with matching accessories and corsage of butterfly roses.

The groom was attended by Mr. George Matthews of Toronto.

Mr. and Mrs. Jackson will live in Toronto.

◇ ◇ ◇

Murphy—McMurray

DOURO, Ont., September 26. — The marriage of Miss Rita McMurray, daughter of Mr. and Mrs. Patrick McMurray, of Douro, and Mr. Patrick Murphy, son of Mr. and Mrs J. Murphy, of Tweed, was solemnized at St. Joseph's church, Douro, on Thursday morning at nine o'clock. Rev. J. J. McCarthy performed the ceremony and said the nuptial mass. Miss Evelyn McMurray, sister of the bride, was bridesmaid and Mr. Larry Murphy supported his brother.

◇ ◇ ◇

Collins—Sarginson

CAMPBELLFORD, Sept. 26.—St. Mary's church was the scene of a pretty wedding on Monday morning when Loretta Evelyn Sarginson, daughter of Mr. and Mrs. P. J. Sarginson, George street, was united in marriage to Patrick J. Collins, of Belleville, son of Mr. and Mrs. Patrick Collins, Sr., of Campbellford. Rev. J. V. McAuley officiated.

The bride, who entered the church on the arm of her father, wore an ankle length gown of white Chantilly lace over white satin with short bolero jacket with puffed sleeves and an off the face veil with white hat. She carried a bouquet of Premier roses tied with a white ribbon. She was attended by her sister, Mrs. Frederick Bush, who wore a yellow printed chiffon over taffeta and carried a bouquet of Talisman roses. Her accessories were white.

Mr. Thomas Collins, brother of the groom, was the best man.

Following the ceremony a reception was held at the home of the bride's parents, where Mrs. Sarginson received wearing a wine sheer suit with matching accessories. Her corsage was white roses. Mrs. Collins chose a dark sheer with touches of white and matching accessories and corsage of white roses.

Later Mr. and Mrs. Collins left on a motor trip to Toronto, the bride wearing a navy sheer suit with white navy gloves and felt hat. On their return they will reside in Belleville.

◇ ◇ ◇

Barrons—Maley

CORDOVA MINES, Sept. 26.—A quiet but interesting wedding ceremony took place at McMahon, Sask., Monady afternoon, Sept. 12, at the home of the bride, Miss Hazel Maley, who became the bride of Murray Barrons, of Cordova Mines. Rev. H. D. Ranns, of the Metropolitan United church, Swift Current, Sask., officiated.

The bride, who was given away by her father, wore a lovely gown of mauve net over mauve satin, white satin shoes, trimmed in silver. She carried a bouquet of sweet peas. Her attendant was Miss Irma Wells, who wore pink georgette sheer frock trimmed in blue. Roy Hunt attended the groom. A double duet was sung by Misses Helen Pomrenke, Irma Wells and Hilda and Annie Baumen. A buffet lunch was presided over by Mrs. Wells and Mrs. White.

After a short toast to bride and groom by those present they were presented with some lovely gifts.

Mr. and Mrs. Barrons will reside at Cordova Mines.

◇ ◇ ◇

McClary—Steenburgh

HAVELOCK, Sept. 26.— One of the loveliest of autumn weddings took place on the lawn, of Mr. and Mrs. C. F. Steenburgh, Belmont, at 3 o'clock Saturday afternoon, when their daughter Beulah L., was united in marriage to James N. McClary, of London, eldest son of Mr. and Mrs. L. G. McClary of London.

Rev. N. Bosko, of Marmora, officiated at the ceremony and Mrs. Harry Bowen orf Cordova played the wedding march.

The bride, given in marriage by her father, looked lovely in a gown of white organza, with shoulder length veil held in place by a halo of orange blossoms. Her bridal bouquet was a Premier roses and maidenhead fern tied with white satin ribbon.

Miss Pauline Steenburgh, sister of the bride, acting as bridesmaid, wore a gown of pink organdy with blue satin sash and pink halo. She carried a bouquet of colonial roses. Wee Miss Patricia Burt, of London, niece of the bride acted as flower girl wearing pale green satin and halo of the same material.

Mr. Jack McClary, of London, brother of the groom was the best man.

A reception was afterwards held at the home of the bride's parents, her mother receiving in a gown of navy triple sheer and corsage of roses. Mrs. L. G. McClary, the groom's mother, assisted in a silk crepe frock, wearing also a corsage of roses and fern.

The bride travelled in a brown taffeta dress with purse, and hat to match and tan polo coat.

Following a motor trip to Ottawa, Quebec and points east, Mr. and Mrs. McClary will reside in London, Ontario, on their return.

September Bridal Couple

Mr. and Mrs. William Meagher, a bridal couple of the month, have returned after spending a honeymoon in Montreal and Quebec, and are pictured ABOVE on the lawn at the Kawartha Club, where a reception and wedding dinner was held following their marriage. The bride was formerly Miss Merle Cecilia Bowen, daughter of Mr. and Mrs. James Bowen, 298 Pearl Avenue, and William Meagher is the eldest son of Detective-Sergeant William Meagher and Mrs. Meagher of Crescent Street, Peterborough.

Millbrook Bride Holds Reception

MILLBROOK, Sept. 26. — Mrs. W. R. Howard received for the first time since her marriage at her home, Anne street, on Thursday from three to six o'clock, the bride wearing her lovely wedding dress of panelled ivory lace and net over creamy-white satin, and being assisted in welcoming her many guests, including a number from Peterborough and other outside points, by her husband, Mr. W. R. Howard, M.A., and her mother, Mrs. (Dr.) J. A. Bannister, of Peterborough.

The door was attended by Miss Eleanor Bigelow, and in the wide hall meeting the incoming guests were the bride's sister, Miss Helen Bannister, of Peterborough, and Mrs. H. D. Bigelow, the latter ushering them into the living room where the bridal party received, and later inviting them into the tea room for refreshments.

Softly-shaded lights, and containers of lovely fall blossoms placed here and there throughout the large rooms, added to the attractiveness of the home, the cosy atmosphere within being in pleasant contrast to the cold wind and rain which prevailed out of doors all through the day.

The tea table was lovely with lace cloth, a crystal bowl of pink tea roses and baby's breath in lighter shade, on the central reflector, tall pink tapers burning in crystal holders, and, at either end, a service entirely of silver.

Pouring tea were Mrs. H. A. Kerr, and Miss Anne L. Kells, assistants in the tea room being Mrs. (Dr.) M. E. Hobbs, Mrs. W. W. Kennedy, Mrs. (Dr.) J W Wright and Miss Muriel Smith

SONJA DID IT

NEW YORK—(CP).—Much of the color used in skating costumes can be credited to Sonja Henie, who capitalized on the unusualness and striking costumes of her native land when she came here from Norway.

Do You Know?

The skins of carrots may be quickly removed with a coarse grater instead of a knife? It will take the skins off much quicker and easier than any other method.

◇ ◇ ◇

Woollen bathing suits should be steamed over a boiling kettle and brushed well before they are stored for the winter?

◇ ◇ ◇

The best remedy for scratched furniture is a mixture of beeswax and turpentine, the former melted in the turpentine until it is as thick as syrup? Pour a little on to a piece of woollen cloth and rub it well into the scratched part. Then polish quickly with dry flannel and the marks will disappear.

Betty Giffen Gives Valedictory

Mrs. W. R. Morris was the guest speaker at the Queen Mary Home and School Association which was held Friday evening in St. Andrew's S.S.

In addressing her fifty-eight pupils of the 1937 graduating class, Mrs. Morris pointed out to them the increased responsibility which was theirs after having completed their Public School education.

With the president, Miss E. Deyell, in the chair, the meeting opened with the singing of "O Canada." Mrs. E. R. Shirley moved that the minutes and secretary's report be taken as read, and the remainder of the program was then conducted by Mr. K. S. Wightman.

Rev. E. W. Young brought greetings, and the valedictory address was given by Miss Betty Giffen.

Miss Olga Westbye delighted the audience with two vocal numbers, and Mr. Clifford Hall's reading in Habitant style brought forth a great deal of applause.

The certificates were presented by the two teachers of the graduating class, Miss Jessie McNaughton and Mr. O. M. Steer.

The successful candidates were as follows: Margaret Abbott, Gerald Ackford, Normand Andrews, William Atkins, Alvin Boyd, Marion Barrett, Teddy Carruthers, Jean Cranfield, Judith Clarke, Muriel Fallen, Weldon Fanning, Joyce Gallagher, Fred Garner, Ralph Green, Betty Giffen, Jack Hardill, Jack Hill, Douglas Hall, Marion Helson, Patricia Hardie, Clifford Hall, James Hooper, Alan Johnson, Isobel Johnson, Jean McDonald John MacDonald, Donald MacTavish, William Moore, Lillian Morrow, Wm. Crowe, Gordon Diplock, John Dinsdsale, William English, Bruce Embury, Alexander Edwards, John Franks, Wm. Farrow, Frederick Fowler, Max Florence, Gerald Monkman, Sheila Maguire, Evelyn Martin, Irene Moore, Houston Murphy, Doris Preston, Arthur Peeling, Arnold Rhodes, James Ridyard, Alex. Richardson, Robert Scott, Dorothy Smith, Doris Sullivan, Isabell Taylor, Marjorie Trotter, Phyllis Upper, Leonard Wall, Violet Weaver, Jim Webster.

Interesting Autumn Wedding

The marriage took place recently in Dovercourt Road Presbyterian Church, Toronto of Mary Watters King, Edinburgh, Scotland, to Leslie Moore, son of Mrs. Moore and the late Benjamin Moore 161 Gordon avenue, Peterborough. Rev. Dr. Vining officiated, and Mrs. L. Backhouse was at the organ. During the signing of the register Mrs. Marie Edmondson of Windsor sang "Because."

The bride, given in marriage by her sister, Mrs. A. C. Robinson, wore a wine wool dress with navy blue cape, matching accessories and corsage of Sweetheart roses and bouvardia.

Miss Helen Robinson was bridesmaid, wearing blue taffeta with wine accessories, and corsage of Butterfly roses. Mr. Herbert Cornish was best man. The usher was Mr. A. C. Robinson.

At the reception, which was held at 6 Leeds street, the guests were received by the bride's sister, Mrs. A. C. Robinson, wearing blue sheer, matching accessories, and corsage of Talisman roses and lily-of-the-valley, assisted by Mrs. B. Moore, wearing black velvet and corsage of red roses.

Later the bridal pair left on a motor trip to Northern Ontario, and on their return will live at 161 Gordon avenue.

WHENCE COME CORSET?

BOSTON—(CP).—Norwegian women helped to introduce the corset to the waiting world, the kula, their native costume, including a tight-fitting bodice laced up the front and with suspenders across the shoulders.

FIREPLACE STOLEN

LONDON—(CP). — Thieves disguised as workmen were thought by police to have been responsible for theft of a valuable Adam period fireplace from a house in Cavendish Square.

Interesting Oshawa Wedding

Standards of vari-colored gladioli formed the background for the bridal party of Saturday, September 24, in St. Gregory's Roman Catholic church, Oshawa, Rev. C. E. Morrow officiating, when Miss Dorothy Effie Conlin, daughter of the late Mr. and Mrs. Philip Conlin, Oshawa, and Mr. William Albert Giroux, Oshawa, son of Mr. and Mrs. George Giroux, Peterborough, were united in marriage.

Miss Mary McBrady played the wedding music, and the soloist was Miss Doorthy Williams.

Given in marriage by her brother, Mr. Phillip Conlin, the bride wore a gown of Antoinette turquoise Alencon lace, fitted to the knees, and flaring into a bouffant skirt of net. Her turquoise Juliet cap held in place her shoulder-length veil, and she carried a shower of Briarcliff roses and lily-of-the-valley.

Miss Madeline Conlin was her sister's only attendant, wearing a frock of stained-glass wine sheer, made on flowing lines with touches of romance blue velvet ribbon.

Among the guests were: Mr. and Mrs. G. H. Giroux and Mr. and Mrs. E. F. Riley, of Peterborough; Mr. and Mrs. F. H. Giroux of Montreal, and Mrs James H. Pelton, of Wilson, North Carolina.

KEAT'S SISTER

NEW YORK—(CP).—Marie Adami's book to be published shortly will tell the story of the poet John Keats' youngest sister, who lived most of her life in Spain and died in 1890 at 87.

· THE BEST BUY IN TISSUE ·

Red Hot Meat Specials
FOR TUESDAY ONLY
At the Cut Rate Meat Markets
GEO. P. BROOK & SON
168 Charlotte and Chamberlain St.

SPRING LAMB LOIN CHOPS lb. 20c
STEWING LAMB lb. 10¢
SHORT RIB ROAST BLADE ROAST SHOULDER ROAST POT ROAST lb. 13c
SAUSAGE MEAT lb. 10¢

Support the Instigators of Low Meat Prices
PHONE EARLY
For Charlotte 2502 — For Chamberlain 3760

BUEHLER BROTHERS TUESDAY
SHOP AT BUEHLER'S FOR QUALITY, SERVICE, PRICES

SHOULDER LAMB CHOPS - - 20c
BLADE ROAST 15c
SHORT RIB ROAST 18c
Loin Veal Chop - 25c
HAMBURG STEAK 12½c
SAUSAGE MEAT 2 lbs. 25c
SHOULDER VEAL CHOP 15c
SIRLOIN, WAFFLE Steak 23c
Round Steak 21c
FIRST GRADE BUTTER Rose Brand WITH MEAT ORDER 24c
PHONE 3680 FREE DELIVERY 387 GEORGE ST.

X MARKS THE SPOT
WHERE the flavor is put into the sandwiches by filling them with CROSSED FISH Norwegian brisling — the tastiest of all little fish that swim in the sea. You'll know them by the CROSSED FISH label — the standby for QUALITY for more than 50 years.

Crossed Fish
NORWEGIAN BRISLING
Famed for Finer Flavor

Baby's Health comes FIRST

YOU can't take chances on baby's feedings with unsafe refrigeration—but it's equally true that your whole family needs the health-protection of a General Electric Refrigerator. It keeps all food fresh, wholesome—and SAFE. It guards against costly spoilage—saves you money every day on your food bills. And the G-E Thrift Unit keeps current and upkeep costs very low. See your G-E dealer today.

GENERAL ELECTRIC
REFRIGERATION Saves you Money
J. W. WATSON
George at Brock Tel. 968
CANADIAN GENERAL ELECTRIC CO., LIMITED

WAKE UP YOUR LIVER BILE—
And You'll Jump Out of Bed in the Morning Rarin' to go
The liver should pour out two pounds of liquid bile into your bowels daily. If this bile is not flowing freely, your food doesn't digest. It just decays in the bowels. Gas bloats up your stomach. You get constipated. Harmful poisons go into the body, and you feel sour, sunk and the world looks punk.
A mere bowel movement doesn't always get at the cause. You need something that works on the liver as well. It takes those good, old Carter's Little Liver Pills to get these two pounds of bile flowing freely and make you feel "up and up". Harmless and gentle, they make the bile flow freely. They do the work of calomel but have no calomel or mercury in them. Ask for Carter's Little Liver Pills by name! Stubbornly refuse anything else. 25c.

The Examiner

The Peterborough Examiner published each evening by Peterborough Examiner, Limited. Office: Hunter and Water Streets, Peterborough Ont.

Subscription Rates: 15c per week in City of Peterborough delivered by carrier.; $6.00 per year by mail to outside points.

Members: Canadian Press; Audit Bureau of Circulation; Canadian Daily Newspaper Association; Empire Press Union; Ontario Provincial Dailies Association.

H. L. GARNER, Managing Director.

A. R. KENNEDY, Managing Editor.

TELEPHONE 1600.
Private Branch Exchange to All Departments.

MONDAY, SEPTEMBER 26, 1938

Quaker Co. Has a Plan

The Quaker Oats Company has issued a booklet describing in a plain and understandable way its retirement annuity plan for its employees in Canada. An envelope in which the booklet was distributed has on it a request that employees should read the details carefully. We can only hope that the suggestion has been followed because we believe that careful reading would bring a worker to the conclusion that the plan is fair and apart from its fairness it has evidence of generosity on the part of the company.

Those who have come into the employment of the company in recent times have opportunity to build up for their future retirement, and their annuities upon retirement will amount to at least double what their own contributions would have been able to purchase for them.

There is the other class, those who are not far removed from the age of retirement now—and that age is 65 for men and 60 years for women. Such employees, with what they would be able to contribute could not possibly make much headway toward providing a retiring allowance, and it is here the company steps in and suggests that as it is able it will undertake to build up the fund to make adequate credits to the employees in consideration for faithful service in past years. So that places all employees on a footing which is virtually the same.

The contribution to be made by an employee is equal to 4 per cent. of earnings, and the contribution to be made by the company, while not definitely reported yet, is regarded as being greater than that paid by the employee. No medical examination is required, and a fairly close reading of the provisions convinces one that it is a plan by which the employees cannot lose.

One example given works out this way: The employee starting on the plan works for 30 years and pays in say $50 per year, which amounts to $1,500 total payment. When retiring such employee would be eligible to receive annually 40 per cent. of this amount, or $600. One stipulation is that the employee cannot borrow or draw from the fund and that is right enough, as such practice would throw the whole basis of calculation out of joint.

The Quaker people have approached a problem which needs attention, and it is quite evident they have approached it knowing it is going to cost the company a good deal of money. It is more correct to say a great deal. It is the answer to a question which bothers a good many people today: How am I going to get along when I reach the age when I cannot do a day's work? It does seem that the Quaker plan provides the answer in such a way that a deal of worry and thinking should be removed. Another advantage is that such a system should ensure continuity of service with the company because length of service increases the period of contribution by the worker and by the company and causes greater credits to accumulate to the account of the individual. It requires 75 per cent. acceptance on the part of employees to cause the plan to become operative, and if the plan is thoroughly understood we have not the least doubt the 75 per cent. will be forthcoming.

As The Week Opens

The week opens none too well and new confusion centres in the claim from Prague that the terms of the settlement agreed upon by Hitler and Chamberlain at Berchtesgaden and tentatively accepted by Czechoslovakia have been so altered that they are now unacceptable to the Czechs. This in turn is denied by Berlin.

There are as usual too many statements which do not agree and which cannot possibly have foundation in fact. Prague claims it had the authority of France and Britain for the mobilization of its fighting forces, a claim which is patently inaccurate. Neither France nor britain have the authority to sanction the mobilization of troops in Czechoslovakia.

The focal point is that Prague has refused to accept the terms of settlement and Hitler's declaration, which has in it much the same fabric of which ultimatums are made, names October 1 as the limit of compliance.

Meanwhile President Roosevelt has made a direct appeal to Chancellor Hitler of Germany and to President Benes of Czechoslovakia. He sets forth the horror of war and the desire of his 130 million people for peace. Such a message will do no harm, neither will it serve the purpose of arresting war because it is known there is no military significance behind it. At the moment it looks as though the answer to peace or war rests in Prague and Prague is defiant.

We Trust Most People

The extent to which a number of decent and reliable people can be tricked when a plausible looking stranger starts on the rounds of trickery is well illustrated in a story coming from Oshawa. The stranger on reaching the city presented himself as a doctor from Timmins, and one of his first ports of call was on a medical man of Oshawa who gave him assistance in having a cheque cashed.

After that he purchased a car and it is reported that the down payment was $500 with the usual procedure observed for paying off the balance. The cheque would have to go through the regular channels, and it was several days before it was returned showing it to be worthless.

The report also says he made the claim that he was starting a hospital in Timmins and desired to engage a competent nurse. He succeeded in this, and is alleged to have taken a young lady from Port Perry, a graduate of the Oshawa Hospital, along with him.

It is quite likely people trusted this stranger when he came to Oshawa. The medical man on whom he called believed he was a doctor from Timmins just as he claimed to be; people who sell cars are not careless of the way in which they do business, and young ladies who have trained as nurses are not the type to pick up with a stranger in whom they have no confidence. Undoubtedly the stranger in Oshawa was able to go through with his plan because people there trusted him. Most of our business is carried on as the result of confidence. We are not inclined to believe that the stranger who went into Oshawa to work out his miserable plans should have been apprehended at once by some sharp individual or that Oshawa people were dull in not having done so. He could probably have done the same thing in several places for the very simple reason that in this country we trust most of the people we meet.

They Should Say "No"

When C. L. Burton of Toronto was speaking to the Brantford Board of Trade he reviewed the extent to which taxation and debt had increased, and concluded the people themselves were to blame for a great deal of it. Mr. Burton put it this way:

> "I would be leaving you with a false impression of my own profound convictions if I did not say here and now that the fault lies with us as citizens. One body and then another is guilty of pressure upon public men for measures and expenditures which increase public debt and taxation."

All of which is quite true, but it does not prove that the public is to blame for the amount of public money which is spent. There are men in parliament who are likely to favor the expenditure just as much as the people who come asking that it be made because they consider that the expenditure of public money in their riding is good material for the next campaign. It causes a good many people to come to the conclusion that the member carries weight in the government because he "can get things done."

Apart from that the business of government is not functioning on a high plane when such expenditures can be made just because people ask for them. The men whom we elect to seats in parliament sit collectively not far removed from the treasury. They know the extent and condition of our national revenue; they are aware of our national obligations. They are thus in an admirable position to be able to say that a proposed expenditure is something which cannot be considered. We believe it is as much the business of a good sound government to shake its head and disappoint people as it is to give an affirmative answer and please them. In fact we would feel safer with a majority of men in our government who would not be afraid to say a good loud NO.

He Made a Decision

There had been a fair share of controversy regarding the proposal to hold a wedding ceremony in front of the grand stand at the Leamington fall fair. There was some sort of financial gain for the young folk who were to be married and the fair board figured it would be a profitable business as people would come in numbers and buy more gate tickets.

The proposal found reflection in sermons from the pulpit and in newspaper comment, all of which was good enough publicity for the stunt marriage.

Then it was that Hon. P. M. Dewan, Minister of Agriculture, gave the plain warning that his department would not tolerate the holding of such a wedding at a fall fair, and if it was held then the provincial grant to such a fair would not be paid. And that was that.

Possibly the directors of the Leamington fall fair will not approve of the decision of Mr. Dewan, but we are certain the great majority of people will. The deep spiritual significance of such a ceremony would not find its proper atmosphere in front of a grand stand at a fall fair.

There is something more which we like about Mr. Dewan's method. It was simple and direct. He had a problem facing him; he had to make a decision and he did it. And there's something to be said for the man who can make decisions—particularly if they are good ones.

Is Hitler Well Off?

A correspondent asks this reasonable enough question: "Is Hitler well off personally?" If one were to ask that question of Hitler he would probably reply in a negative way.

But Hitler has a book which is about as good as the average gold mine. "Mein Kampf" is the title and it is large and formidable. We have seen it stated there have been something over four million copies sold and Hitler gets a royalty of one mark on each copy.

This year it is said the sales will amount to 900,000 copies and the royalties on that would mean about $300,000. It must have been 12 or 13 years ago since the book was first published, and it was something like a wash-out at the start and for some time after. The people had a chance to buy it in a cheap edition but did not seem inclined to do so.

But when Hitler became a power in the land he lugged his book to power along with him. It has to be read now by young and old; it is given a place in universities and schools, and when a couple get married it is customary to give them a copy of it. It may be obligatory for all we know. The person in Germany who has not read the book and taken the trouble to make certain what it is all about may some day find himself out of luck.

So there is a partial answer to the question as to whether Hitler is well off personally. If our correspondent had one source of income which in the year had produced $300,000 we don't suppose there would be much complaint about the family finances.

NOTE AND COMMENT

In this country folk often enough have hay fever; in Europe it's hate fever.

Not often do we enjoy reading stories of people who live to a great old age because so many of them attribute their length of years to hard work.

Not that the suggestion will probably be acted upon, but it would not be a bad idea to ask Wilhelm Hohenzollern of Doorn what he thinks of the situation.

Three brothers of Yorkton, Sask., go to prison with lashes for a year because they robbed a man of 81 years of his pension money. So that sentence seems right enough.

A North Bay contractor was fined for keeping a large amount of dynamite stored in his garage. We used to have a car like that too but never thought of using dynamite.

Upon hearing that a man in Philadelphia had built the instruments for a swing band out of wood, and that they were noiseless, the editor of the Chatham News penned a nice editorial about the world growing better.

These offers of aid in case of war are not always easy to interpret. It does look as though Moscow had offered to go to the aid of the Czechs if France would, but did so after learning that France was not going.

A New York mother inserted an announcement in the papers asking a hit-and-run driver to attend the funeral of her boy whom he had killed. That driver knew he killed the boy, knew there would be a funeral and knew he would not be present.

The safe of a Toronto service station was opened, and a pick axe, crow bar and a sledge hammer were used. Which is a rather awkward substitute for the trained and nimble fingers of the old safe-cracker who needed about ten minutes to spin the dial of any safe he encountered.

Bernard Baruch of New York has put up $10,000 to bring home 83 U.S. residents who were fighting for the government in Spain. Baruch explains: "They were willing to fight for something they believed in and I had the money to bring them home when they got hurt." But who will have the money to care for them after they get home?

MUSIC

(By A. R. K.)

¶ Alfalfa wants to train her voice, she got a teacher of her choice, and then she went to work; Alfalfa promised him she'd stay, she'd try for two full hours a day, nor would she stall or shirk.

¶ Alfalfa is a large-sized maid, she wears the biggest boots yet made, as strong as she can be; when she hits notes along the scale, they all looked weakened like and pale, it seems that way to me.

¶ Her teacher told her she must cease, must cultivate the ways of peace, so she'd sing soft and low; but when Alfalfa's under way, it sounds I hear the neighbors say, like motor bikes might go.

¶ And when she sings a lullaby, the children in the block will cry, they say they cannot sleep; they seem to be possessed with fears, they put their fingers in their ears, and after that they weep.

¶ Alfalfa's in the village choir, she sets the anthems nigh on fire, of vigor she's a lot; if all the rest should stay at home, Alfalfa would go through alone, she'd rather sing than not.

¶ Alfalfa's teacher's in despair, he pleads that she control her air, use dignity and poise; but when she whoops it hurts his pride, and he'd admitted he'll decide—she's glued fast to her noise.

Why Ask Britain If U.S. Refuses?

(Brantford Expositor)

DR. Jacob Gould Schurman, a distinguished product of the Maritime Provinces, who for twenty-five years was President of Cornell University, and subsequently Ambassador to Germany, after a trip to Europe has expressed opinion that the United States should maintain a position of isolation in regard to the Czechoslovakian dispute. "The battle over control of the Czech borderland," he declared, "is no concern of the United States, and ought not to involve us."

When an educationist of such high standing as Dr. Schurman, who was born in Canada, takes that view it is not surprising that so many of his fellow countrymen, born in the United States, ardently support the same policy. Perhaps no man in the country has a greater knowledge of history than Dr. Schurman, and he must know that the creation of the Republic of Czechoslovakia was largely due to the altruistic ideals of the late President Woodrow Wilson. He consented to the erection of this independent state in 1918 before the Armistice was signed, and fought persistently for it at the Congress of Versailles. The statesmen of other countries yielded reluctantly to his importunate demand, believing that it would bring the United States into the League of Nations as an active member for the prevention of war and the maintenance of peace.

If Dr. Schurman ignores all responsibility on the part of the United States to see that justice is done to Czechoslovakia, what business is it of Britain? The latter has taken only a humanitarian interest in the settlement of this bitter dispute in an effort to obtain the best terms for the Little Republic and to avert war, but political leaders and newspapers in the United States should be the last to reproach her for the stand that she has taken. When an enlightened and highly educated man like Dr. Schurman supports the policy of isolation, there is not much hope for its abandonment in the United States.

CHAMBERLAIN'S TRIP.

THE Christian Science Monitor has looked up a few precedents for Chamberlain's visit to Hitler, as follows:

1878—Prime Minister Disraeli personally attends Berlin Congress on Turco-Russian peace.

1919—Woodrow Wilson becomes first American President to attend foreign peace conference, at Versailles.

1928—President - Elect Hoover makes good-will tour of South America.

1929—Prime Minister MacDonald visits United States to sit on the "log of Rapidian" with President Hoover laying groundwork for London naval conference when naval arms race threatened.

1933—Mr. MacDonald visits Benito Mussolini in Rome during arms conference.

1936—President Roosevelt attends Buenos Aires peace conference.

1937—Mussolini visits Hitler in Germany.

May, 1938—Hitler repays Mussolini's visit.

September 15, 1938—Mr. Chamberlain flies to Germany.

MUSSOLINI READ IT.

(Winston Churchill, M.P.)

THE SEIZURE of Austria, which Mussolini was powerless to prevent, has brought Hitler's Greater Germany to Brenner. Even without any new act of aggression, German influence in Eastern Europe is bound to increase as a result of the Anschluss. Moreover, in the South Tyrol, in the land where Andreas Hofer fought and died, a quarter of a million Germans look to Germany for deliverance from the Italian yoke. Besides, the Mediterranean sparkles as a lure to ambitious German eyes. Even if Hitler keeps his word, he may have a successor who will claim to start free.

If Mussolini has reason to fear the growing might and new proximity of Germany, Germans do not forget the great Italian betrayal, as they regard it, of the Triple Alliance in the Great War. Quarrels there may be to divide France and Italy; but they bickered also before 1914. It was an Italian who wrote in that terrible autumn: "France, we have forgotten everything you contrived against our fleet two years ago! France, we love you!" That Italian was Mussolini. Finally, the German general staff have the poorest opinion of the quality of the Italian army. Nothing has wounded Mussolini more than the disparaging report presented early this year to Hitler by his generals, a copy of which found its way to Rome.

A COSTLY FOG.

(New York Post)

NO FOG was dense enough to subdue the glitter that tied up the Queen Mary for twelve hours on the very entrance to New York. She was bright with the gleam of gold and silver in the amount of $45,152,000; $45,000,000 was in gold, $152,000 was in silver.

If there is any question in your mind that the fog doesn't run into money, consider that the Cunard White Star Line had to pay overtime to the customs inspectors last night and that the extra food bill, according to Chief Steward E. B. Pimbly, amounted to $4,000!

The liner did not expect to serve breakfast as the Queen Mary was scheduled to dock so early; so first breakfast had to be served; then the boat was really trapped and luncheon was served and before the fog and tide came to terms, dinner was served.

All in all, 2,000 meals were served yesterday instead of 00.

A Bit of Nonsense

Candid.

He: "I'd rather sleep than eat, any day."

She: "I never knew you were as lazy as that."

"No, and I didn't know you were such a bad cook."

SUGGESTIVE

"I don't think our music is popular at the fete, sir. They've set a very long course for the Bandsmen's Race!"

—London Opinion.

• Puts Blame on President Benes

MUCH OF THE BLAME for the present situation is put by Lord Runciman on President Benes of Czechoslovakia, according to a copyright despatch by The New York Times from P. J. Philip. Cabling from Paris, Mr. Philip says:

There is no doubt here (in Paris) that the British Prime Minister will take the opportunity of reopening with Hitler the much-wider question of general settlement of European affairs and the establishment of this continent on the basis of agreement instead of the hate and the armament competition, of which the Sudeten issue has been only one feature.

Premier Chamberlain's first move was to read Lord Runciman's report which put an enormous burden of responsibility for the situation on President Benes. It was pointed out that from the time when the Czechoslovak Republic was founded, President Benes, sometimes with French approval and at other times despite their warning, had persistently refused to keep old promises and recognize the gravity of the Sudeten problem or meet the Sudetens' wishes.

He could, Lord Runciman is said to have insisted, have easily and finally settled the matter on May 20 this year when, as he admitted in his speech, Hitler accepted a rebuff from Prague backed by Paris and London.

But the Czech President did not seize the opportunity to deal generously. He fought every step and every proposal, while passions grew more and more violent.

To that report the French Ministers would make no reply, for their own experience fully confirmed it. They could not deny that Prague has repeatedly failed to keep promises made, and President Benes has, as Hitler described him in a recent interview, shown himself a politician only and not a statesman. Even when some time ago when it was still possible the French urged a plebiscite and Prague refused.

Mr. Chamberlain then asked them to consider the situation from the military viewpoint. If war should break out, he said, Britain could not do more than send two divisions to France, Russian aid was very doubtful both in quantity and quality. At best Czechoslovakia herself could resist for only a month, and all British reports gave even a shorter estimate owing to the defection of Sudeten soldiers. From the United States, President Roosevelt had made it clear that nothing could be expected except impotent emotionalism.

France would have to bear the brunt of the fighting, and he asked the French Ministers if their country were prepared to do so on the issue as it had been placed before them by the unskilful manoeuvring of President Benes.

Premier Daladier and M. Bonnet, looking back over the history of the past two years, when the agitation of those Communists and Socialists, who now want war has prevented proper armament equipment and sapped the energy of the people with repeated strikes and fomented discontent, could not answer boldly in the affirmative.

They knew that Paris and half the towns of France would be bombed day and night by the superior German Air Force for their own production of airplanes under the Left Administration in these recent years has left them far behind. And they could not count on any change in the national temper. Last week-end, while the crisis was at its worst, those Communists, Socalists, and labor leaders, who were clamoring for war against fascism called out all the men in the building trades, so that today even the road builders in the Paris district have downed tools. Germany might not be ready for war, but neither they had to admit, was France.

• Why Some People Get Fined

(St. Thomas Times-Journal)

SUCCESS or a bit of good luck which brings happiness is reflected in the tempo of our actions. If a man has sudden cause for rejoicing he walks with a springy step until the first reaction wears off. It also seems to have effect on the foot that presses on the gas pedal. Some interesting illustrations were noted in British police courts on a recent Saturday.

Case No. 1 was that of a young woman who pleaded guilty to driving at 50 miles an hour in a city area where the speed limit was 30. Her excuse was that she felt "exuberant" as the date of her marriage approached. Her exuberance cost her $20, which was tough on a bride.

No. 2 was that of an Aberdeen man who was mulcted $10. "I was speeding," he said, "because it was the first day of my honeymoon." Even an Aberdeen man might feel it was worth $10.

No. 3 was a girl whose car obstructed a pedestrian crossing and she was excited because she was "on her way to a jeweller's to collect her engagement ring."

Then there was a man who stepped too hard on the gas because he had just been notified of a job. Ten dollars must come out of his first pay envelope.

A young officer was fined no less than $200 and $10 costs for driving dangerously while under the influence of liquor. Reason—Mr. Hore-Belisha, Minister for War, had been kind enough to give officers a raise of pay and he had been "celebrating."

Our sympathy goes out to the governor of a prison in Edinburgh who very nearly found himself occupying another position in his own jail but was fined $75 instead. He had been invited to sing at a social function and took a glass of whisky "to sustain myself for the effort." This man took a drink more to drown his misery than to celebrate happiness. But there is a certain affiliation between drinking for joy and drinking for sorrow.

Last but not least there was a truck driver who was stopped by a policeman at a crossing near Manchester because he was driving too fast. Said he to the officer: "I'm thankful you stopped me before I had an accident. I quite agree with you reporting me."

The court fined him $5. The court should have given him $5.

WHY DO THEY DO IT?

(Niagara Falls Review)

THERE is something in what was said by H. Glenn Hatfield, International President of the Kiwanis at Kingston. He suggests that many foreigners, now busily engaged in preaching communist and fascist doctrines in Canada and the United States would be spies in the event of war. Strange is it to find men who have found prosperity under our system preaching communism or fascism, either of which would put them out of business.

MUCH TOO MUCH.

(St. Catharines Standard)

CANADA lays on the line no less a sum than $122,000,000 in salaries for Dominion employes and pensions, $77,000,000 in salary and $45,000,000 in pensions. There are 65,000 people drawing down the money, $3,000 distributed throughout the country. The figures come from the deputy minister of finance. On top of this federal outlay, there are the provincial and municipal overhead expenditures all in the name of government. It is much too much.

Hard To Believe How Time Flies

SEPTEMBER 26

1908 Fog and smoke so thick on the Kawartha Lakes that steamers are tied up at their wharves.

Jack Watt is presented with a gold locket by the members of the Eko Club.

Directors of the Exhibition are prepared to spend $5000 on new buildings if the grounds are purchased.

The congregation of Knox Presbyterian Church has decided to build a new church.

Charlie Conkle, Hamilton wrestler tries to throw Eugene Hurtubise twice in an hour and Peterborough wrestler does not yield a fall.

1918 A new branch of the Daughters of the Empire to be called the Major Bennett Chapter is organized with Miss Frances Austin as its first regent.

Mrs. Sidney Whatley receives word that her brother Gunner H. Parfitt has been killed in action.

A request is made that 93rd Battalion band instruments should be turned over to a unit leaving for Siberia.

Corp. E. R. Laing has been admitted to hospital suffering from a gunshot wound in the leg, an official message states.

Henry W. Savage's spectacle "Everywoman" is booked for the Grand.

1928 Rev. C. V. McLean is given an official welcome by the congregation of St. Andrew's Church.

District Governor Bob Turnbull of Bath, N.Y. pays an official visit to the local Rotary Club.

I. P. McNabb of Peterborough is elected lieutenant-governor of the central district of Kiwanis.

Citizens turn down the bylaw proposing to borrow $300,000 for an addition to the Nicholls Hospital.

Bronze statues on the war memorial in Confederation Square are being placed in position.

A Bible Message For Today ....

FOR GOD, who commanded the light to shine out of darkness, hath shined in our hearts, to give the light of the knowledge of the glory of God in the face of Jesus Christ.

But we have this treasure in earthen vessels, that the excellency of the power may be of God, and not of us....

For all things are for your sakes, that the abundant grace might through the thanksgiving of many redound to the glory of God.

For which cause we faint not; but though our outward man perish, yet the inward man is renewed day by day.

For our light affliction, which is but for a moment, worketh for us a far more exceeding and eternal weight of glory.

While we look not at the things which are seen, but at the things which are not seen. for the things which are seen are temporal; but the things which are not seen are eternal.—II Cor. iv, 6, 7, 15-18.

To The Editor

DAYLIGHT TIME

Editor Examiner:

Sir,—Now that we are through the daylight saving time for another season it is time to make the suggestion that we do one thing or the other about it. I have occasion to be on the road most of the time and it is a nuisance as we have it. I do not know how many hours in a season I waste by getting into the wrong places at the wrong time, and I have it all down before me in a book so I know in advance just what places are fast and slow time.

I call on a number of farmers and in villages, towns and cities, and the farmers and the villagers tell me if they had a chance to vote they would put it out of business, but in some of the towns and a good many of the cities they are all for daylight time. I am informed the government would never take a vote on the question because they would have to offend one or the other portion of the population by the result.

They do it differently in Europe and in United States where it is all regulated by the government and where all the people observe it on the same basis. We should do that here.

A. H. M.

Peterborough, Sept. 24.

Ed. Note—What our correspondent says about Europe is correct and that includes Britain, but not United States Daylight saving time is a state movement in the republic and this year there were 17 states with 30,000,000 people on daylight time, while the rest of the population operated on standard time.—Ed. Examiner.

VISIT Western CANADA

Special Bargain EXCURSIONS

Low Fares to all Western Canada destinations.

GOING DAILY SEPT. 24 to OCT. 8 INCL.

Examples of ROUND TRIP RAIL FARES From PETERBORO — Return Limit 45 Days

TO	Coaches	Tourist Sleeper*	Standard Sleeper*
Winnipeg	$29.80	$36.40	$43.00
Regina	37.85	46.20	54.60
Saskatoon	40.40	49.40	58.35
Calgary-Edmonton	47.85	58.50	69.10
Jasper-Banff	50.40	61.55	72.75
Vancouver-Victoria	63.50	77.50	91.45
Prince Rupert	63.50	77.50	91.45

*Sleeping or Parlor car space extra. Fares cover passage only.

Similar Excursions from Western to Eastern Canada will be operated Sept. 24 - Oct. 8.

For tickets and full information as to routes, stop-over privileges, sleeping car reservations, etc., consult any Railway ticket agent.

CANADIAN NATIONAL | CANADIAN PACIFIC

Oshawa Nurse Been Missing For One Week

OSHAWA, Sept. 26. — Police of two countries intensified their search over the week-end for a pseudo doctor, believed to be a dope addict, who is thought to hold the key to the disappearance of Elizabeth Symes, comely 22-year-old graduate nurse, who vanished from her Oshawa home last Monday and has not been heard of since.

While the girl's frantic parents in Port Perry vainly sought news of their daughter's whereabouts, police traced the bogus doctor, who posed as a Dr. J. J. Hubbell of Timmins, as far as Niagara Falls, N.Y., but there the trail was lost. Police throughout Ontario and the United States were notified, but as yet the missing doctor, who passed two worthless cheques in Oshawa, has not been apprehended.

Offered Job in Timmins.

With one cheque, drawn on a bank that has no branch in Timmins, Hubbell purchased a grey new car, in which he left Oshawa, apparently in company with the missing girl, whom he had promised a position as nurse in a private hospital at Timmins.

According to Mrs. L. Gassien, with whom Miss Symes lived in Oshawa, the girl first met Dr. Hubbell on Saturday afternoon, September 17, when he called at the house to offer her the position. She had appeared very enthusiastic over the offer, Mr. Gassien said, and left for Toronto on Monday morning with the doctor, to purchase new uniforms.

"When she returned from Toronto that afternoon she seemed to have lost her head completely," Mrs. Gassien declared. "Always a good, serious-minded, steady girl, she seemed flighty and not the same sensible person after that trip to Toronto. She seemed to have gone completely crazy. She was throwing her arms around and was all for marrying the doctor. She smelled strongly of ether or chloroform."

According to Mrs. Gassien, the girl refused to eat any supper on Monday evening. Hubbell told her they were leaving for Toronto, and that he "would take good care of her," she said.

Left Monday Night.

The couple left in the supposed doctor's car about 7.30 on Monday evening, and Mrs. Gassien was surprised to discover soon after that the girl had departed without taking any clothes or her new uniforms with her.

When the girl did not return on Monday night nothing was thought of the matter, as it was thought she might have stayed with a sister, but as days passed without any word from the girl, Mrs. Gassien became alarmed, and on Friday teleponed an Oshawa doctor, who discovered that there was no "Dr. J. J. Hubbell" in Timmins.

Fear that the bogus medico was a dope addict was voiced when it was learned he had carried a hypodermic syringe and needles with him when he first called on the girl.

The girl's mother has been almost prostrate with grief and anxiety, and on Saturday her father, W. Symes of Port Perry, visited Toronto to enlist the aid of newspapers in locating her. The girl had not been home for two weeks, he said, but had written that she was working on a case. The first intimation that anything was wrong came on Friday by telephone, acquainting them of the disappearance.

Cash For The Czechs

NEW YORK, Sept. 26.—(AP). — More than 20,000 persons contributed $7,079 to the Czechoslovakian Red Cross at a "Save Czechoslovakia" rally yesterday in Madison Square Garden. The crowd, including hundreds unable to enter the packed hall, cheered Thomas Mann, novelist, and German expatriate who denounced Chancellor Hitler's proposed dismemberment of Czechoslovakia. "Hitler must fall," Mann said. "There is no other way to peace."

B.C. Tory Leader

KAMLOOPS, B.C., Sept. 26 (C. P.). — The British Columbia Conservative Party elected R. L. Maitland, K.C., of Vancouver as Leader at a convention here on Saturday. He succeeds Dr. Frank Patterson of Vancouver who died last February.

What Germany Gains By Anglo-French Partition Plan

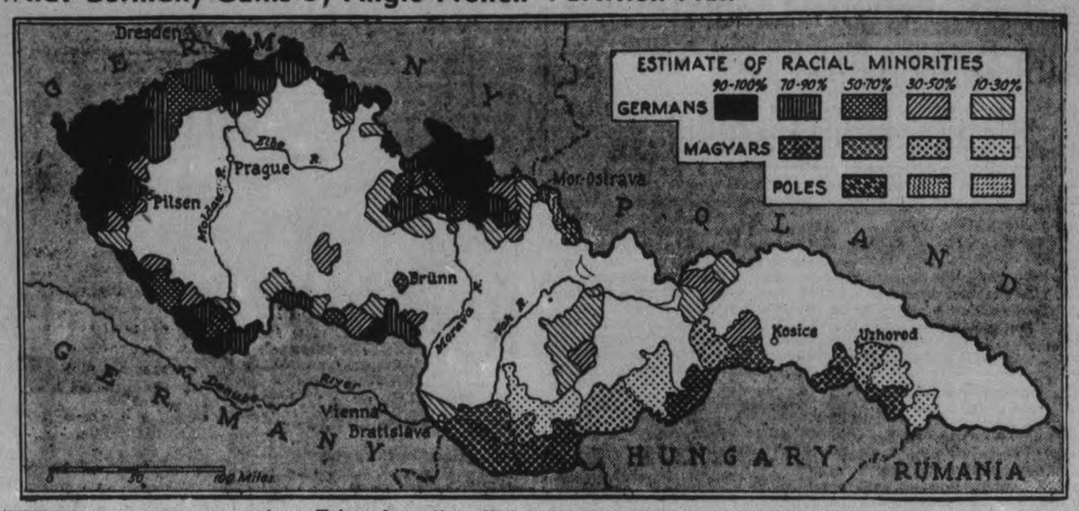

Taken from the official Czechoslovak chart, showing minorities according to the statistics of the Praha government, the ABOVE map shows the areas of Czechoslovakia which will be handed to the German Reich under the Anglo-French plan of partition. These areas are shown in three darkest shadings. Other Germanic elements, constituting less than 50 per cent. of the population apparently will not be ceded. The settlement plan is reported to provide for an exchange of population, and many Germans residing in these areas will have to move to areas controlled by the Reich. Similarly Czechs, living in areas to be ceded, will have to move to unceded areas. Poland and Hungary are also having a voice in the partitioning of Czechoslovakia by demanding that areas populated by Polish and Hungarian minorities be ceded to their respective countries. These areas are also shown on the map.

FASHIONS

Mummy can make two different dresses with the same pattern. Older sister will probably like to have a belt on her dress....and a decorative embroidery motif to accent the collarless neckline. Younger sister will show off her chubby figure "best" in the beltless version. It has very brief puffed-up sleeves and her favorite Peter Pan collar. Matching pantees make it a perfect outfit for playtime, kindergarten or school. Sturdy cotton as printed percale or broadcloth; chambray, clan plaid gingham, etc., are ideal for its development. They tub so well, besides being inexpensive.

Style No. 2588 is designed for sizes 2, 4, 6 and 8 years. Size 4 requires 1¾ yards of 39-inch material, with 1½ yards of braid for dress; and ⅞ yard of 39-inch material for pantees.

Embroidery pattern No. E-815, costs 15 cents extra.

The Examiner,
Please order for me:
Pattern number.....
Size .....
My Name .....
Address .....
.....
I enclose 15c for postage

MILES OF COLOR

BLACKPOOL, England—(CP).—Five miles of the Blackpool promenade have been decked with colored lights, costing $106,040, for the autumn illuminations, the lights requiring 27 miles of festoon wire.

AFRAID TO MARRY

by HELEN WELSHIMER

READ THIS FIRST:

Judy Rogers, New York heiress, is stunned when Craig Denby, the man she loves, tells her on the phone that he has married a girl he met at a weekend house party. Afraid of marriage, Judge reflects she put Craig off once too many times. Then she phones her father's lawyers to learn the details of his financial crash, just announced in the newspapers, and talks with Ronald Birrell, a brilliant young attorney from Tennessee who has just joined the firm. Ronald both angers and fascinates Judy, doubting that she has the stamina to remain in New York and make her own way designing dresses which she says she likes to do:

NOW GO ON WITH THE STORY

CHAPTER 3

At Ronald Birrell's remark that she did not have enough stamina to fight her way in New York, Judy's anger mounted. After all, this red-headed young man with the clear blue eyes and funny grin had no right to dictate to her.

She spoke swiftly: "I think you are the most impudent, brazen, unmannerly man I've ever met. I'll do what I choose to do. Mr. Heaton doesn't ask you to dictate to his clients as to how they shall live. Anyway, what business is it of yours what I do? If you want the truth, I loathe the social racket. But I'm sticking with it!"

Then she walked out of the restaurant, down the street. For a second or two she thought he might follow her. She almost wanted him to. But he didn't. She glanced over her shoulder a time or two but there was no hurrying figure, with a red head, coming to overtake her.

She walked—miles, it seemed. Her anger faded. The day grew warmer. She took off her hat and let the breeze stir her curls. She did not realize how far she had come until she saw the blue waters of the Battery in the distance.

Ships were setting out to sea. Craig would be going past the Statue of Liberty in a boat pretty soon. Craig and a girl named Mary Banner.

She wondered what the girl looked like. Was she a glittering blonde, a ravishing black-haired creature—or just a girl with brown hair and eyes, as she herself was?

Not that it mattered. She had captured Craig. Captured, Judy told herself, was the right word. Otherwise how could a young man, vowing eternal love to one girl, marry another in so short a time? Or—maybe he had captured Mary.

It didn't matter. The marriage was completed.

"I won't know about Mary for a long time," she said half aloud. "Not until it doesn't hurt to realize that Craig is hers. Maybe that time won't come. Maybe I'll always watch for him. Maybe he loves Mary terribly and I was a habit. Maybe—I'd better get a job!"

A newsboy stopped in front of her. "Paper, lady? Another big shot takes the gate."

"Who is it this time?" she asked, quite as though she didn't know. She wanted her mind distracted from the other problem.

"Rogers. A baron in the Street. Say—" the boy gave a whistle of surprise. "You look almost like the old man's daughter. See?" He showed Judy her own picture on page one. "Only not quite so pretty. That Rogers dame is a looker."

"Yes, she is," agreed Judy. Her pictured face was gay, happy, unworried. Her real fact was haggard and hurt and white, she knew.

"Keep the paper—its a present because you look like the girl. She'll have to hustle for a job now."

Judy stood quietly when the vendor had gone. Well, why not get a job? Once she had wanted to, believing she was rich. And now—

She glanced at the tall buildings that stood so austerely against the afternoon sky. There were girls in the offices, girls who were earning their own livings because they had to. Brave and fearless, even when they were a little frightened in the corner of their hearts. She would join them. She would show Ronald Birrell.

So she caught a subway train and went home. The penthouse apartment was quiet. She went into her own room and sat down at her desk. She would cable her mother that she was not coming, and take the passage money as a fund to help her live while she searched for a job. Maybe she could model—she was a perfect 14. From that, it would be just a step into designing, she hoped.

The maid had placed some letters on the silver tray. A yellow envelope topped them. A cable. She ripped it open.

"Planning winter in Egypt. Impossible have you join us. Sorry about everything."

It was signed "Edith Rolland."

So her mother didn't want her. She did not care enough to sign some maternal term to the message. Just "Edith Rolland," as though she were a person, and Judy was a person, and they never had meant anything to each other.

Well, there would be no passage money. She would tell her father, and he would loan her a little, a very little, if he had it.

But he did not have it, although he would have found it had she asked. It was after dinner that Judy intended to show him the cabled mesage. They were having coffee in the drawing room, for the September night had turned too cool for the terrace, when he said:

"Judy, Im glad your mother is taking you with her this winter. Our reverses need not interfere with your gaiety. As for me—I'd finance you here, if you prefer, if I had two coins to rattle together. But the banks empty."

He walked to the long windows that opened on the terrace, was silent for a moment, came back. His quick, brilliant smile was not for Judy, waiting hungrily for a word of affection. It was for his wife, but she did not return it. Instead Judy's stepmother shook her head.

"Bob, how did you make so many dumb mistakes?"

"I thought I was being bright. Dont worry about it. It will come out all right." Even now his eyes adored his wife.

Judy turned away her head. It wasn't fair. This stepmother had taken, taken, taken! She owed her husband sympathy and understanding, unspoken forgiveness of matters that were beyond her comprehension. But her father did not seem to mind—

Now Ronald Birrell would have been hot-headed and demanding. His wife would have to walk with him all the way. But it would be fun for her, if she loved him... Silly to think about that now. Also, it would be a brave girl who could love that tempestuous attorney.

The stepmother was speaking again. Her name was Sarita. She was beautiful and much younger than her husband. Now she smiled, and Judy's tight heart expanded.

"I'm sorry I'm such a brutally frank person, Bob. I'm standing by. Don't forget."

"I won't, promised the tall man with graying hair. He seemed to be a stranger now, as Judy looked at him. Not her father, Sarita's husband. She stirred restlessly. The movement attracted the man's attention. He finished his coffee, and put down the cup.

"How soon can you sail, Judy? The Normandie pulls out day after tomorrow."

No good to tell him that her mother didn't want her. It would add to his worries. He was in such a hurry to have her leave. Under the lavender chiffon flounces of her dinner frock she heard the yellow paper of the cablegram crackling. He would not know that she had this message.

"You see, Judy, I'm taking Sarita west with me to try to recover a venture. One woman is all I can manage this winter. In the spring...."

"Yes, of course, in the spring," she agreed, with a forced smile.

Sarita was saying her, speculatively. "Maybee Judy will want to marry. What about Craig?"

"Craig is married,'" she repeated steadily, because she had been saying the words, over and over, to herself all day.

"Married? When?"

"Last night. To Mary Banner, the radio entertainer. Craig and I never were serious. Mind if I excuse myself and go to my room? You must have lots of plans to make."

Lots of plans, and none of them would include her. But she didn't stay inside. She put on a white polo coat and went down the street to a newsstand. Maybee Craig's marriage was in the morning tabloids, already on sale.

(To Be Continued).

Home Service

A Lively Vocabulary Builds Up Your Charm

Good Talk Brings Good Times

What a little charmer Sally is! Her lively vocabulary fascinates Ted.

At the big game he loves to see her all agog about "the giddy mob," "the crowd's excited roar," "costumes the color of autumn leaves," "the drum major who struts like a pouter pigeon."

Sally's clever. She wasn't born with the right words for every occasion on the tip of her tongue. But she keeps her ears open, watches newspapers and magazines for vivid new ways of saying things.

And she weeds errors and trite, boring slang out of her vocabulary as quickly as she spots them. You'll never find her boring a date with tiresome expressions like "and how," "you're telling me," "no kidding?"

Or making a bad impression by saying "broadcasted" for broadcast, "dark-complected" for dark-complexioned, "dove" for dived, or "humans" for human beings.

Make your speech a social asset. Our 32-page booklet shows how to check errors, acquire a lively, pleasing vocabulary.

Send 15c in coins or stamps for your copy of HOW TO IMPROVE YOUR VOCABULARY to Examiner, Home Service, Peterborough. Be sure to write plainly your NAME, ADDRESS, and the NAME of booklet.

Goodnight Story

By MAX TRELL

I DON'T know how long Hanid and Knarf and Simple Simon would have kept floating in the ocean current if they hadn't, fortunately, met the crab.

He was quite an old fellow, with long, spiky legs and lots of scratches on his back where he had been in fights with other crabs. He was resting on the leaf of an underwater tree when he saw the three visitors to his ocean go sailing by. He could see that they did not like the way they were going.

"Good day!" he greeted them pleasantly. "You seem to be in trouble. Can I offer my assistance?"

They didn't seem able to stop, so he sprang lightly off the leaf and paddled along with them.

"We're trying ..... we're trying .... to get down to the bottom!" Hanid finally managed to say.

How to Do It?

"How can we get to the bottom?" Knarf broke in. "We're trying to catch the whale. Simon caught him with a fishing line but he swam away. We saw him a few minutes ago hiding behind a rock. But when we tried to get to the rock we floated off .... just like this."

"Good day" he greeted them.

The crab chuckled. "I see that none of you knows much about my little ocean. Now do just as I say. Stop moving your arm and legs."

The three of them stopped at once. Then the crab spoke again.

"Do you see that underwater tree just ahead of you? You'll be able to catch hold of the top of it in a minute. There! Catch it!"

They all caught hold of the top of the underwater tree.

"And now," said the crab, chuckling more than ever, "just pull yourself down. You see, when you're under water it's much harder to climb a tree down, than to climb up."

Finally, they all got to the bottom. But they didn't dare move for fear of floating off again.

(Continued to-morrow.)

(Copyright, 1938, K.F.S. Inc.)

The Stars Say...

By GENEVIEVE KEMBLE

For Tuesday, September 27.

Conflicting auguries are noted in this day's astrological forecast, with major planets under high influence, both adversely and beneficially. There may be sudden or surprising events, upsetting all previous calculations and plans, and perhaps demanding a complete change of environment and objectives. And while this may be confusing and perplexing, a very powerful friend may help with wise counsel and more substantial co-operation, and some place along the way romance and adventure loom. Be careful in handling funds.

Those whose birthday it is may be prepared for a year of surprises and upsets, with adventure and romance of possibly devastating effect calling for an about-face in objectives and a rearrangement of established plans. In the dilemma, however, a sturdy friendship may be counted on to counsel and assist practically. It will be necessary to use funds carefully.

A child born on this day may have a career of adventure and romance, in which unusual talents and aspirations may lead to prominence. Its advancement may culminate natural ability in art, music, or poetry, or may swing to science or invention.

RIOTS END ELECTIONS

CALICUT, India—(CP). — Elections to a union board for the villages of Chonad and Perimbla ended in serious rioting in which seven persons were injured when two parties representing rival contestants clashed.

BEFORE YOU INSURE — CONSULT
CONFEDERATION LIFE ASSOCIATION
HEAD OFFICE TORONTO

Branch Office: Bradburn's Building, Peterborough,
W. A. J. Giles, Manager

WHY DOES ANYBODY BORROW FROM A BANK?

★ ★

WHY does anybody borrow money?

Here is the answer: Usually to make a profit or to use the money for his advantage.

Be the borrower a farmer, marketing organization, lumberman, miner, fisherman, rancher, manufacturer —none ever borrows from a bank and pays interest except to gain a benefit outweighing the interest charges.

Every Canadian dollar represents tangible wealth already produced, or wages paid for services rendered.

Every Canadian dollar issued can be described accurately as to purpose, as a wealth-producing, wage-paying, profit-seeking dollar.

Occasionally some borrowed dollars become temporarily deadweight debt—perhaps you suffer a loss for a season through drought or other natural calamity. But with a better season, better prices and brighter business, the loser has a chance to recover his losses.

"I borrow $1,000 from the bank, paying interest because the bank is rendering me a service," one man instances. He goes on thus:

"Why do I borrow the $1,000?

"To use in a business deal and make a profit.

"My deal concluded successfully, I repay the bank and have a profit of say $100, which I put to my credit in the bank.

"The bank has back its $1,000 and interest, and I have $100 I didn't have before.

"Multiply that borrowing of mine, my use of the money, my repayment and my profit, by many borrowers, day after day, and you see what is happening as a continuous revolving process throughout the year in the business world."

A farmer borrows for seed, cultivation or harvesting; a fisherman borrows for bait, boat or wages; a manufacturer borrows against raw materials being fabricated, to pay wages to finish and market his goods—but none of these borrows except in the hope of profit to himself, in supplying the needs of others.

Banking is not mysterious.

A farmer's co-operative marketing organization uses bank credit so that the farmer may get cash for his crop at the elevator without waiting for it to reach Liverpool.

A merchant borrows from the bank and is enabled to pay his bills early, take advantage of discounts, and pass part of his saving on to his customers.

A small farmer with 20 hogs borrowed $50 for feed, paid $1.75 interest and was enabled to sell his hogs for $100 more than he would have got on an earlier market. His net profit was $48.75. That is an authentic case. Here is another:

A hog-raiser on a large scale paid $100 interest on a loan for feed. He writes us that he made a net profit of nearly $2,000.

These are instances of the kind of services bank credit, exchanged for individual credit, performs as an everyday routine, in Canada. Any community can supply scores of similar examples.

What is money?

Coinage, Bank of Canada notes, bank notes, deposits.

Chartered banks now issue their notes up to a legal limit of 85 per cent of their paid-up capital. Yearly this is being reduced and the right of note-issue as steadily vested in the Bank of Canada.

A chartered bank's notes are the first charge on its assets. In case of trouble they must be paid off before a single cent can be paid on deposits or on any other debts owed by the bank. To make doubly sure that notes will be redeemed, each bank pays into a fund held by the Minister of Finance, an amount of cash equal to five per cent. of the average of its bank notes outstanding. This is called the "Bank Circulation Redemption Fund." The total of this fund is available for the purpose of redeeming the outstanding notes of any bank.

Notes of the Bank of Canada are money—legal tender—cash—that Bank's notes and deposits are backed (July 30, 1938) by 56.26 per cent. of gold and silver bullion and foreign exchange.

Notes of the chartered banks, too, are money—their promises to pay; every dollar backed by more than twenty dollars of assets. They are redeemable, on demand, in cash.

Your deposit in a chartered bank also is money—you can buy things with it. It arose from your labour, production and thrift. It is redeemable in cash. It is a measure of your real wealth. You may make payments by cheque upon it. When your cheque goes through the Clearing House system, it must be met by the bank on which it is drawn. Any balances as between banks have to be settled in cash daily.

Your Canadian dollars are useful factors in a system that produces wealth for all of Canada.

THE CHARTERED BANKS OF CANADA

Your local branch bank manager will be glad to talk banking with you. He will be glad to answer your questions, from the standpoint of his own experience. The next article in this series will appear in this newspaper. Watch for it.

9RR

Wrigley's Gum helps you keep fit! Relieves that stuffy feeling after eating. Cleanses crevices between teeth, too .... assures sweet breath. *A simple aid to health!*

Buy some now! Small in cost but *big* in benefits! Enjoy it after every meal—*millions do!* CS-37

Germany's New Dirigible Named "Graf Zeppelin"

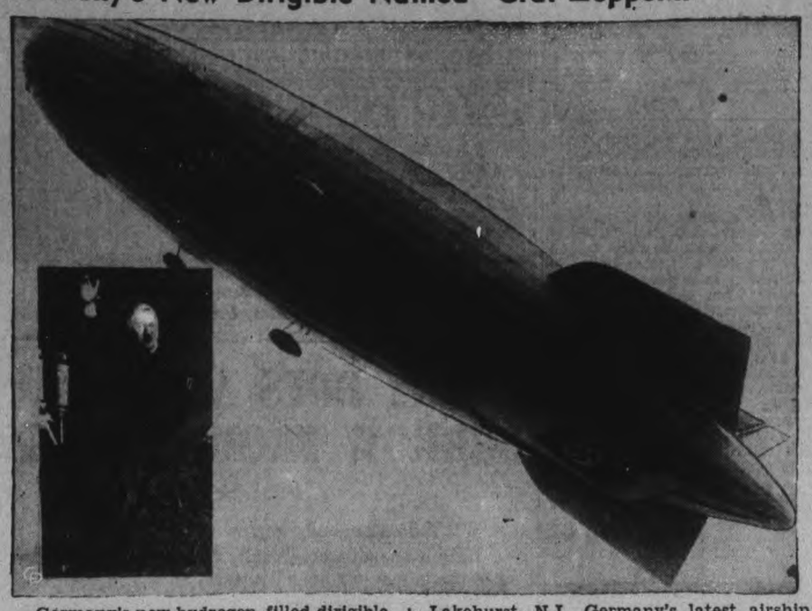

Germany's new hydrogen-filled dirigible is shown here as it took to the air on its initial flight following christening exercises at the Zeppelin field at Friedrichshaven. Built along the same lines as the Hindenburg, which exploded while being moored at Lakehurst, N.J., Germany's latest airship was christened Graf Zeppelin by Dr. Hugo Eckener, LEFT, commander of the original Graf Zeppelin. The new Graf Zeppelin could not be filled with helium because of the United States government's restricted use of the precious gas.

Farmers' Market Is Loaded With Autumn Produce Vegetables, Fruits Plentiful

While hundreds of shoppers and farmers bartered over farm produce and orchard fruits on the market Saturday morning each trying to drive the best bargain possible, a poorly clad urchin and a local gardener were the main actors in a little episode that sparkled with human interest and which by its conclusion proved beyond doubt that in this man at least the milk of human kindness is more than just a phrase.

The gardener was selling gladioli at 25 cents a dozen and was doing a brisk business while the small boy, about 10 years of age stood near the flower laden table, rather wistfully eyeing each beautiful bouquet as the customers purchased them. Finally during a lull the boy asked the price of the flowers and was told 25 cents a dozen.

"How many could you give me for a nickel", was the next question.

"I don't sell them that way" was the gruff answer, but at that moment the man, recalling perhaps some incident in his own youth said, "What do you want the flowers for."

Mother Is Sick.

Bewildered a little by the sudden question the youngster hesitated then said "My mummy is awful sick in bed at home, and I wanted to bring her some flowers."

There was no denying the honesty of the statement. It was one of those assertions that sets a person back on his heels, and for a moment the gardener eyed the rather dejected looking boy picturing perhaps in his mind the home from which the boy had come that morning searching for something that would gladden the heart of his sick mother. Without any further questions the gardener picked a beautiful bouquet of salmon colored glads from a vase, straightened one or two to improve the effect and handed them to the surprised boy. "Here I'll give you a bargain in these, the best bouquet in the bunch for the sum of five cents", and the curtain was rung down on one of life's little dramas that brought happiness to four people, the gardener, the boy, his sick mother and a reporter who was standing near enough to get the full impact of the human sidelight.

Gladioli which were not so plentiful as the week before ranged from 50 cents a bouquet down to a quarter while white daisies and asters were plentiful at 10 cents a bunch. Bittersweet was 25 and 35 cents for a generous sized bunch and zinnias sold at 25 cents a large bouquet.

Butter Scarce.

Staple food products showed little change, butter was scarce and steady at 25 cents a pound while eggs ranged in price from 38 cents for Grade A large down to 25 cents for small pullet eggs. 35 and 36 cents was the prevailing price for good sized eggs. One woman had a pair of dressed ducks and was asking 25 cents a pound and another asked 17 cents a pound for dressed hens. Chickens sold at 22 to 25 a pound.

Apples dominated the outside market but there were no Dutches and few Alexanders or Talman Sweets. The latter sold at 25 cents a peck. Wealthies, Pippins, and Baxters were one dollar a bushel with St. Lawrence variety selling 25 cents higher. There were plenty of the latter and of good quality, very few showing any sign of apple scabe or Codling moth worms. They were 40 cents a peck.

Bartlett pears were 35 cents a six-quart basket and jelly type crabapples were fairly plentiful at 25 cents for the same size basket.

Grapes 35 Cents Basket

One farmer had elderberries on the stems and soon got rid of them at thirty cents for an eleven-quart basket, while wild grapes brought 25 cents for the same quantity. The grapes were large and evidently are a good crop because of the excessive amount of rainfall during the past summer. Tame grapes were 35 cents for a six-quart basket.

A farmer with a truck load of canteloupes which he claimed was the last of his crop sold them at 10 cents each or 25 cents for four, while watermelons brought from 15 to 30 cents depending on the size. There were plenty of tomatoes to be had for forty cents a bushel, or 20 cents for an eleven-quart basket. Yellow tomatoes were 25 cents a basket and another woman was selling odd shaped vegetables which she called Italian tomatoes at 15 cents a small basket.

Potatoes were plentiful and of excellent quality and sold at 75 and 80 cents a bag for Dooleys and Cobblers with some farmers asking 90 for Green Mountain and White Stars.

Corn was still available and sold at 15 cents a dozen or two dozen for a quarter, with the dealers having little trouble finding customers. Cabbages, large and sound, sold for a nickel and good sized pumpkins brought 15 cents while squash sold at 15 and 20 cents and large marrows were a dime. Cauliflower was ten cents a head or two for fifteen.

In small baskets beets were 10 cents, onions, 20 cents, carrots, 10 and 12 cents, parsnips 20 cents and brocolli a quarter. Pickling onions were 10 cents a quart and red peppers sold at three for a dime.

Parsnips were 60 cents a bushel, onions one dollar for the same amount and fine looking carrots half a dollar for a bushel basket.

Butter beans were ten cents a quart and sage brought a nickel a bunch or three for a dime with little demand.

Honey in the comb was 25 cents and white clover honey in four-pound pails was 50 cents, and 60 cents for the five-pound. Amber honey was 45 cents for four-pound tins.

Eleven Dollars A Pair

Six weeks old pigs brought five dollars apiece and a few sold at eleven dollars a pair. There were only a few on the market and they went fast. One small boy had seven rabbits, six weeks old and was asking two bits each while another dealer had two "English Collie Pups" and wanted $2.50 each.

There was plenty of pastry to be had at all prices, fresh cream scones were 25 cents a dozen, cloverleaf buns made from milk and eggs and entirely different from bread buns sold at 20 cents a dozen. Pies, all kinds were 25 cents each, tarts, 20 cents a dozen, muffins 15 cents for twelve, and several women were selling home made bread at ten cents a loaf. One farmer had a large basketfull of puff balls which sold at from 5 to 15 cents each depending on the size.

Three three-year-old heifers sold by auction on the market brought $34, $28 and $33 respectively.

Text Of Hitler's Memorandum Delivered To Czechoslovakia

LONDON, Sept. 26.—(CP-Havas).—Following is the text of Chancellor Hitler's memorandum handed to Prime Minister Chamberlain at Godesberg for transmission to the Czechoslovak Government, as disclosed by authoritative sources in London:

Reports increasing in number from hour to hour regarding incidents in Sudetenland show the situation has become completely intolerable for the Sudeten German people and, in consequence, a danger to the peace of Europe.

Is therefore essential that the separation of Sudetenland agreed to by the Czechoslovak Government should be effected without any further delay.

On the attached may the Eudeten German area which is to be ceded is shaded in red. Areas in which a plebiscite is also to be held, over and above the areas to be occupied, are drawn in and shaded green.

The final delimitation of the frontier must correspond to the wishes to those concerned. In order to determine these wishes a certain period is necessary for preparation of the plebiscite during which disturbances must in all circumstances be prevented.

Parity Essential.

A situation of parity must be created. The area designated on the attached map as German area is to be occupied by German troops, without taking into account, whether in the plebiscite they may prove to be in this or that part of an area with a Czech majority.

On the other hand Czech territory is to be occupied by Czech troops without taking into account whether within this area there be large German-language islands in which in a plebiscite a majority will without doubt give expression to its German national feeling.

With a view to bringing about an immediate and final solution of the Sudeten German problem the following proposals are submitted by the German Government:

1. Withdrawal of the whole Czech armed force, police, gendarmerie, customs officials and frontier guards from the area to be evacuated as designated on the atached map. This area is to be handed over to Germany on Oct. 1.

2. The evacuated territory is to be handed over in its present condition—see further details in appendix. The German Government agrees that a plenipotentiary representative of the Czech Government and the Czech army should be attached to the headquarters of the German military forces to deal with details of modalities (means of making effective) of the evacuation.

3. The Czech Government to discharge at once all Sudeten Germans serving in the military forces or police anywhere in Czech State territory and permit them to return home.

4. The Czech Government to liberate all political prisoners of German race.

5. The German Government agrees to permit a plebiscite to take place in those areas—to be more definitely defined—before Nov. 25 at the latest.

Alterations in the new frontier arising out of the plebiscite will be settled by a German-Czechs or an international commission. The plebiscite itself will be carried out under control of an International Commission.

Simple Majority to Rule.

All persons who were residing in the areas in question on Oct. 28, 1918, or who were born in those parts prior to this date will be eligible to vote. A simple majority of all eligible male and female voters will determine the desire of the population to belong to either the German Reich or the Czech State.

During the plebiscite these parties will withdraw military forces out of the areas to be defined more precisely. The date and duration will be settled mutually by the German and Czech Governments.

6. The German Government proposes that an authoritative German-Czech Commission should be set up to settle all further details.

Appendix: The evacuated Sudeten German areas are to be handed over without destroying or rendering unusable in any way the military, economic or traffic establishments (plants.) These include the ground organization of the air service and wireless stations.

All economic and traffic material, especially rolling stock of the railway system in the designated areas to be handed over undamaged. The same applies to all utility service—gas works, power stations, etcetera, and finally, no foodstuffs, goods, cattle, raw materials etcetera are to be moved."

MORE ABOUT—

Personal Message

(Continued from Page 1)

night. It is feared Hitler may burn his bridges behind him and the British and French leaders are determined to make a last-minute attempt to dissuade him from a rash course.

The presence here of General Gamelin is regarded as particularly significant. Official circles decline to speak on this angle but there seems to be no doubt he is discussing joint military plans with the British leaders.

General Gamelin flew from Paris this morning, at the call of Premier Daladier and Foreign Minister Bonnet whof lew over Sunday. He landed at Croydon at 9 a.m. Leslie Hore-Belisha, British war minister, met him and they went directly to the French embassy.

Premier Daladier, Bonnet, the French ambassador to London, Charles Corbin, and other members of the French delegation accompanied General Gamelin to 10 Downing street.

Later the chief of the French general staff conferd with Viscount Gort, chief of theimperial general staff.

The "Lie-Down Strike" Spreads In India

India took a leaf out of the labor book of the United States, when students of St. Xavier's College, Calcutta, staged this lie-down strike at the gate of the college. Mud, and a stream of water did not dampen the enthusiasm of the students whose banner proclaims their demands—'Freedom-peace-progress."

Belmont Institute Plan Party, Supper

(Examiner Correspondence.)

HAVELOCK, Sept. 26.—The Belmont Branch Women's Institute met yesterday afternoon at the Belmont town hall, with quite a number of members present and Miss Iva Smith, the president in the chair.

The meeing opened with the Institute Ode and Lord's Prayer, followed by the roll call, which was answered to with "Dont's for the kitchen."

In answer to an appeal from the Crippled Children's Hospital, the members sent a donation of $5.

A very successful course in needle-craft was conducted last week for the Institute in the town hall, and the members decided to hold their "achievement day" on Thursday, October 13th.

The first in a series of demonstrations on "Care of Clothing" being held for local leaders in Peterborough, was attended by the president, Miss Smith and she gave the members a description of what took place.

A community pot-luck supper has been arranged for the next regular meeting on Thursday, Oct. 20, when a silver collection will be taken.

The Institute decided to hold a card party in the town hall on Wednesday, Oct. 5 in an effort to raise funds, and will charge an admission of 25c. Refreshments will be served and good prizes be obtained.

The presentation of a very nice electric iron was made to Mrs. Harry Tinney during the afternoon, the address being read by Mrs. Joseph Seabrooke. Mr. and Mrs. Tinney and family are moving into Havelock.

Arrangements were made for the Institute booth which they have annually at the Belmont School Fair. The fair will be held next Thursday afternoon at the Havelock park.

Refreshments were served at the conclusion of the meeting by the committee in charge.

OLD INJURY FATAL

LONDON—(CP).—A game of football 20 years ago has cost the life of George Chenery, 34, of Stepney, according to the verdict of a coroner's jury. Kicked in the game when he was 14, a bone disease of the leg caused death recently.

MORE ABOUT—

Britons Rush

(Continued from Page 1)

as it can be done in German and Italian all over the world....Let the common people in Germany and Italy have a chance of knowing what propaganda has kept from them."

Lord Davies, Welsh millionaire-patriot, headed signatories to a declaration by the Welsh National Council of the League of Nations urging Britain to honor her signature of the League Covenant.

The National Administrative Council of the Independent Labor Party headed by James Maxton, M.P., approved a declaration stating the party opposes any support being given the Government for war. It said:

"The truth is that war, just as was the case in 1914, would be war for economic power in the Balkans, the Near East, and colonial territories. Whoever won, the workers in every capitalistic country would lose."

Lord Strabolgi, labor peer, speaking at Crayford, said Mr. Chamberlain apparently faced the alternatives of war or dishonor "and has chosen both."

He declared: "Hitler would be stopped now if we turned Chamberlain out, mobilized, stood by France, Russian and Czechoslovakia and said the limit had been reached."

Geoffrey Mander, Liberal M.P., in an address at Wolverhampton said Mr. Chamberlain's appeasement policy had bene tried and "failed disastrously."

He urged formation of a new national government including Anthony Eden, Winston Churchill, Lord Baldwin and the Liberal and Labor parliamentary leaders, Clement Attlee and Sir Archibald Sinclair "in order to save the country and the world."

AFRICAN SKIING

CAPE TOWN—(CP). — Heavy snowfalls on the Matroosberg ski fields have given devotees of the sport an excellent season, the Ski Club of South Africa reports.

Farmers of Denmark will be urged to grow more and better hops.

Pasteurization of Milk

In accordance with the Ontario Statutes, 1938, Chapter 30, and the regulations made by the Ontario Department of Health no person shall sell, offer for sale or deliver in the City of Peterborough milk which has not been pasteurized in a pasteurization plant to which the Department has issued a certificate of approval on or after October 1st, 1938, and no person shall sell, offer for sale or deliver milk which has not been so pasteurized in the following areas in the vicinity of the City of Peterborough after the said date, namely, the area in the Township of North Monaghan bounded by the City of Peterborough, the Otonabee River, Cameron Street, Western avenue, and Provincial Highway No. 28; and the area in the Township of Smith immediately north of the City of Peterborough and bounded by the following streets:—Wolseley, Stewart, Bellevue, Barnardo and McLennan.

S. R. ARMSTRONG
Secretary, Local Board of Health

WHILE GRAPES ARE PLENTIFUL: *Make Jam or Jelly with CERTO*

CERTO WILL SAVE YOU TIME, MONEY, WORK, WORRY AND GIVE YOU BETTER RESULTS!

YOU WIN PRIZES FOR YOUR JAMS AND JELLIES, MRS. BRAY, BUT I'M NOT VERY SUCCESSFUL WITH MINE...DO TELL ME YOUR SECRET/

IT'S NO SECRET, MY DEAR... I JUST USE CERTO...IT'S SO QUICK AND EASY... I MAKE A WHOLE BATCH IN 15 MINUTES FROM THE TIME MY FRUIT IS PREPARED

YOU SEE, WITH CERTO YOU BOIL AN EXTREMELY SHORT TIME ONLY... A MINUTE TO TWO MINUTES FOR JAM...HALF A MINUTE TO A MINUTE FOR JELLY.

MY/ WHAT A BOON THAT IS/...IT MUST BE EASY TO MAKE SEVERAL BATCHES - EVEN ON A BUSY MORNING/

IT IS...AND LOOK... IN THIS VERY SHORT BOIL NO JUICE HAS TIME TO BOIL AWAY, SO I AVERAGE ABOUT 10 GLASSES FROM 2 QUARTS OF FRUIT/

REALLY/...I'D ONLY EXPECT 6...SO YOU GET ABOUT ⅔ MORE JAM OR JELLY/... AND WHAT A LOVELY COLOUR YOUR JAM IS!

IT TASTES LOVELY, TOO... THE CERTO BOIL IS SO SHORT THAT ALL THE FRESH, NATURAL COLOUR AND TASTE STAY RIGHT IN THE FRUIT.

WHAT A HELP YOU ARE, MRS. BRAY... I'LL START USING CERTO AT ONCE-IT SAVES TIME, WORK AND MONEY...AND I'LL TAKE CARE TO FOLLOW THOSE CERTO RECIPES EXACTLY.

CERTO Crystals — This Is Your Certo Recipe Bottle — CERTO

FREE RECIPE BOOK

Look for the book of Tested Recipes under the label of every bottle of Certo and inside every package of "Certo" Crystals—a separate recipe for each fruit.

In Crystal Form, Too

Use whichever form you prefer—liquid or crystals. Two packages of "Certo" Crystals make as much jam or jelly as one bottle of Certo.

FOR YOU

60 ASSORTED LABELS FOR JAM & JELLY GLASSES

To get these attractive labels, just mail this coupon and a 3¢ stamp with a label from one Certo bottle or two package fronts from "Certo" Crystals to Consumer Service Dept., General Foods, Ltd., Cobourg, Ont.

Special 1¢ SALE AT ALL DRUG DEALERS . . . TO INTRODUCE PEPSODENT ANTISEPTIC TO NEW USERS!

1¢ BUYS THIS 50¢ SIZE PEPSODENT ANTISEPTIC

. . . WHEN YOU PURCHASE ANOTHER BOTTLE AT THE REGULAR PRICE OF 50¢ IN SPECIAL COMBINATION PACKAGE

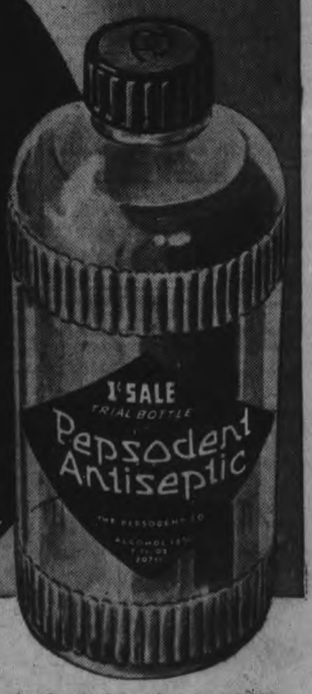

Buy Now—While Limited Supplies Last!

Next Week May Be Too Late!

■ We want all of you to be equipped to help fight bad breath and colds right now! So we're making this sensational offer: Buy one 50 cent size Pepsodent Antiseptic at the regular price of 50 cents and your druggist will sell you another bottle for only 1 cent in the special combination package.

Pepsodent is unexcelled among mouth washes in helping to keep the breath sweet and pleasant.

Also remember that ordinary mouth antiseptics must be used full strength to be effective in killing germs. But Pepsodent Antiseptic can be diluted with two parts of water and *still* kill germs in seconds. In other words, each bottle of Pepsodent goes three times as far as ordinary mouth antiseptics. On top of that—since you're getting one of these bottles for only 1 cent, you can see what a great value this offer is.

← 50¢ Size Bottle Only 1¢

In this special double carton containing two 50 cent bottles—one at the regular price of 50 cents and one for only 1 cent. Look for this 1 cent Sale Combination on your dealer's counter!

(Limit per customer—good only while dealers' supplies last)

Tune in Pepsodent's Tuesday Radio Riot—Starring BOB HOPE—10 P.M., E.S.T.—N.B.C. Red Network

The Peterborough Examiner

PETERBOROUGH, ONTARIO, CANADA, MONDAY, SEPTEMBER 26, 1938

7.

Kent County Wins

CHATHAM—Donald O'Neill claims Kent County can beat Lambton when it comes to producing corn. After reading about Lambton claiming the record with an ear of corn having 1,000 kernels, O'Neill picked up an ear and brought it to Chatham. It contained more than 1,300 kernels.

Bride Dies In "Iron Lung"

TURNER VALLEY, Alta.—Encased in an "iron lung" for 52 days, Mrs. Margaret Atkinson, 23-year-old nurse and bride of three months, died at her home after suffering infantile paralysis. Bronchial pneumonia was the immediate cause of death. She married W. L. Atkinson, hockey player, three months ago.

Comittee Will Discuss Option On Point St. Charles Extension Of Shore Rip-Rapping

The city council's option on the Point St. Charles property, terminating early in October, will probably be discussed at one of the committee meetings this week or at the council meeting next Monday night.

Associated with the project, and actually a motiyating influence, is the Dominion government's proposal to extend the rip-rap on Crescent street from the end of Lake street around the Point to the George street wharf. An engineer of the Department of Public Works recently made a detailed survey of the water front and was expected to return to the city today.

Solid Ground

He has found that the east bank of the lake, fronting the McDonald estate, is solid ground suitable for facing with stone. In fact it is preferable to the Crescent street bank that has already been completed, which had included lengths of filling with ashes. The north shore of the property, from the Point to George street, is largely made up of sawdust filling to which Alderman Gordon has objected. According to old maps of the city there was a rather deep bay in indentation along that shore where the flow of the river had evidently washed out a curving hollow, subsequently filled with sawdust from the old mill.

Estimated Cost $8,000

It is understood that the proposed rip-rapping along that stretch of the water front would entail a considerable filling probably with field stones. Whether that would be an additional expense is not known as it has not been discussed by the council. Apparently all the facts are now available including an estimated expenditure by the government of nearly $8,000, most of which would be spent on labor. Alderman Gordon has denounced the plan in its entirety, describing the property as a swamp beyond reclaiming.

Some of the othsr members of the council are in favor of requesting the government to proceed with the rip-rapping for several reasons, completion of the stone facing from the cemetery to the George street wharf, municipal ownership of the point for possible use by the city if a bridge is ever needed across the narrows to Burnham's Point, and also for the temporary advantage of relief employment in the expenditure of the estimated $8,000, or thereabouts.

The option from Samuel Abbott offers the property to the city for $1,500, and although the question has been on the shelf for a month it is likely to be the subject of a lively debate when the council has to decide next week whether it will buy the lots he acquired from the Peterborough Lumber Company.

Presumbaly the council has received practically no public opinion on the proposed purchase and will have to make the decision in its own discretion and for the reasons that have already been broadly discussed at several of its meetings within the last few months.

Money Is Available

One of Alderman Gordon's criticisms to the effect that the government was unlikely to spend the money on the lake front need no longer be considered, another member of the council told the Examiner today. Mr. Duffus' earlier assurance that the money was available has received Department endorsement, and it is now simply a question whether the council wishes to take up its option, get the relief work under way as soon as possible, and acquire the property for any future uses the city may make of it.

OBITUARY

MRS. JANE FIFE

(Examiner Correspondence.)

KEENE, Sept. 26—The death of Mrs. Janet Fife, widow of Alfred Fife, occurred on Sunday morning at the home of her son, Harry Fife, Lot 16, Concession 6, Asphodel township.

A life-long resident of Asphodel township she had reached the age of 77 years. Her husband predeceased her four years ago. Left to mourn her loss are one son, Harry Fife, and two sister, Miss Ella and Miss Agnes Tucker, both of Peterborough.

The funeral will be held on Tuesday afternoon at 2.30 o'clock from the home of her son, with Rev. M. I. Robinson of Norwood United church officiating. Interment will be at Norwood Cemetery.

MRS. JANE LENAHAN.

The death of Mrs. Jane Lenahan of the House of Providence occurred at St. Joseph's Hospital at midnight Saturday. In her 88th year, she had fallen from the edge of her bed nearly two weeks ago and fractured her hip.

Born in Stoco, Ontario, she was a daughter of the late Mr. and Mrs. Paul Larkin. She came to Peterborough from that town 18 years ago. She was the last surviving member of her family.

A member of St. Peter's Cathedral, she belonged to the Catholic Women's League.

The funeral will be held on Tuesday at 8.45 a.m. from the House of Providence to St. Peter's Cathedral for Requiem Mass at 9 a.m. Interment will be made at Stoco Catholic Cemetery.

HOWARD SHURTER

Stricken with a heart attack while visiting friends in Peterborough, Howard Shurter, R.R. No. 3, North Monaghan, died suddenly Saturday afternoon.

In his 79th year, he had suffered two strokes previous to his death, but was in apparently good health, was planning a two weeks' trip to Bewdley when he died.

He was a cement contractor in Peterborough for a number of years, then moved into North Monaghan a few years ago to take up farming. He was born in Itaica, New York, and came here from Texas thirty-five years ago. His wife, formerly Harriet Runnells, survives, but is in a grave condition as a result of the shock of her husband's sudden death.

Mr. Shurter was a member of Murray Street Baptist Church for the past 15 years, and was a member of the Canadian Order of Foresters.

Only surviving relative, besides his wife, is one brother, Edwin Shurter, of Sweetacres, Brooktondale, New York.

The funeral will be held on Monday afternoon at 2.30 o'clock from the funeral home of A. Comstock & Sons, 305 Water street, Rev. J. H. Sutcliffe of Murray Street Baptist Church officiating. Interment will be at Little Lake Cemetery.

The Rambling REPORTERS

PAGE FRANK BUCK

A member of a Simcoe street family came barging into the living-room of his home last night from the kitchen firmly grasping a bread box under his arm, and exclaimed, "I've caught a mouse alive." His remark, instead of calling forth praise, sent the female members of the gathering scurrying to points of safety, and the man's wife immediately hopped to a standing position on a chair.

No person had sufficient courage to reach in and grasp the tiny frightened creature, so a pail filled with water was placed on the floor, and using great care so that the bread in the box would not be wasted, the mighty trapper pried the lid open sufficiently to allow the mouse to do a high dive into the water. Every one of the spectators, including the hunter, believed the career of the bread-eater was definitely at an end. They were amazed when the mouse made a perfect three-point dive, then swam rapidly to the edge of the pail, looped the loop to the floor, ran under the chair where the frightened housewife was huddled, almost sending her into hysterics, then vanished through the open kitchen door to safety in the back-yard.

The valiant hunter was given very definite instructions that in future he could forget all about his "bring 'em back alive" ideas, and if mice are to be caught, the common mouse-trap will do nicely.—McG.

Doherty Passes In Toronto

TORONTO, Sept. 26. — (CP)— Manning Doherty, Minister of Agriculture in Ontario's United Farmers Government from 1919 to 1923, died here today. He was 62 years old.

Head of the brokerage firm of Doherty, Roadhouse and Company since 1930, Mr. Doherty was in ill-health for the last two months. He was widely known in political, agricultural and financial circles.

His son Brian Doherty wrote the play "Father Malachy's Miracle" which ran successfully in New York last year.

Born in Peel County, Mr. Doherty was educated in Upper Canada College, the Ontario Agricultural College at Guelph and University of Toronto. He was professor of biology at the O.A.C. from 1897 to 1902, resigning to become manager of the S. H. White Lumber Company at Sussex, N.B.

He was active in the business life of New Brunswick for several years. He bought out the Maritime Construction Company and before selling the business in 1914 the company completed the construction work of the Saint John harbor.

Mr. Doherty was defeated in Peel when he ran for the Ontario Legislature in 1919 but the U.F.O. party formed a government and Premier E. C. Drury appointed Mr. Doherty minister of agriculture. The minister found a seat in East Kent. Later he was leader of the U.F.O. party for a short time.

BAN AMATEUR RADIOS

The British Home Office has decided that in time of war the 2,500 amateur radio operators in Britain must close down.

Takes To Cycling

A modern miss in a modern dress is pictured above garbed in a smart dirndl with squares in floral designs. She is Zita O'Brien, 22 Aylmer Street, and one of the many Collegiate girls in the city who has taken to bicycle riding as a mean of recreation.

(Examiner Staff Photo.)

Pop Corn Vendor's Family Is In Centre Of Troubled Area

Hitler is mad for power but it will be the beginning of the end for him if war breaks out between the Germans and the Czechs, Simon Kubinec, pop corn vendor and native Czech stated this morning.

The Czechs and the Slovaks get along fine together since the two were joined as one country after the war, and if Hitler invades every man in the country will fight to the end. The Czechs are not the kind of people who will throw up their hands just because Hitler gives the order, he added.

Kubinec came to Canada first in 1926, went home in 1929 and returned in 1930. Since that time he has been a familiar figure during the summer months on the city streets with his little pop corn wagon and friendly smile. He is a tall, stout man and typical of the country from whence he came.

Return If War Declared

"I like peace but in Europe everybody wants to fight, that's one reason why I came to Canada. If Hitler invades my country I would not hesitate to go back and fight for the Czechs," he stated.

His wife and 12 year old son and his 76 year old mother live in the troubled country, two hours walk from the Austrian border and so close that the factory whistles in the latter place may be heard. Every month he sends his family money, and when winter comes he obtains employment in the wood camps and sends back much more money then.

"I hope the trouble between the two countries can be settled without war, because if war comes the women and the children they will be bombed and slaughtered. It is always that way in Europe when there is war," the man said.

"My wife and child would be in the midst of it in a short time. I can't bring her to Canada because one must have $500 in the bank and a steady job. Selling the pop corn helps keep us alive but it is not enough, still times will change and then we will all be together."

No Doubts About Outcome

Kubinec has not doubts whatever on the outcome of a war between Hitler and the Czechs, because he is convinced that the Yugo-Slavs, the Rumanians, the French and the Russians would immediately take sides with his native countrymen and put an end to Hitler's ambitions.

He said that although Poland is friendly to Germany there is seven million Ukrainians in Poland who still regard Russia as their homeland and would immediately take up arms against Poland.

Those are the opinions of this stranger in a friendly country which he expressed on the street this morning as a reporter stopped to question him about the European crisis. Every day he scans the bulletin boards in the Examiner window seeking the news from Czechoslovakia, hoping against hope that war has been staved off and that his family is safe, and on through the months, he sticks at his routine, pop corn in the summer, wood cutting in the winter, trying to get enough money together so that his family may live in a country where there is peace.

Dummer Farmer Leaves Hospital

Apparently completely recovered, Edwin Moore, Dummer Township farmer who contracted sleeping sickness a few weeks ago, left St. Joseph's Hospital last night. Dr. J. C. Smith, of Lakefield, who made medical history by treating his patient with synthetic vitamin B.1., is continuing treatments for another month or so, but expects his patient will have no ill-effects from his ailment and that it will be a case of complete recovery.

TABLES TURNED

Peterborough citizens are turning the tables on Peterborough reporters these days. With interest in the European situation at highest pitch, all reporters' contacts — on whom they depend for many stories—are beating their friends to the gun with the question, "What's news today?"

TWO LUNGE IN TWO DAYS.

17 year old George Willshaw of Sophia street caught his first muskie of the season on Saturday afternoon when he captured a 10½ pounder and made it two in a row on Sunday when he hooked another weighing 13 pounds even. Both were taken from the Little Lake and on both occasions the boy was casting with a pikie minnow made by Williams.

Supreme Court Is Opened At Court House

One case of manslaughter and two of criminal negligence are set down for hearing at the Fall sitting of the Supreme Court of Ontario before Mr. Justice Urquhart here today and started in the court house at one o'clock. Crown Attorney N. J. McElderry, K. C. is crown prosecutor.

F. D. Kerr, K. C. in absence of president of the Peterborough Law Society and in his capacity as senior member of the Bar extended a warm welcome to Mr. Justice Urquhart on his first visit to the city as a judge. He referred t the wide experience of Judge Urquhart, as a commercial lawyer, as a Crown Attorney and he also remarked on his fine record as a soldier. "We should desire that your arduous duties may be accompanied by a robust health, and we tender you a warm welcome."

"I have always had a warm affection for Peterborough and the Stoney Lake district said Judge Urquhart in reply. I appreciate very must the words of Mr. Kerr who has always been a good friend." I regret that there are three criminal cases but the list is not heavy. In my last four assizes I have been presented with white gloves and I was hoping in this Midland County there would be no such cases."

Charge Jury.

In charging the Grand Jury, Justice Urquhart said there were two cases of criminal negligence and one of manslaughter. He defined manslaughter as unintentional but unlawful killing of another person. Jurors are inclined to shy away from these cases because of the harsh sound of the word, he said, and added that charges of manslaughter vary to a great degree to from somewhat trivial manslaughter to near murder and he cited illustrations.

Criminal negligence is where by careless operation of motor vehicle some person is grievously injured by the vehicle. There must be a disregard for life and limb of others to constitute criminal negligence.

Study Evidence.

The Grand Jury must study the evidence to determine if it warrants sending the accused person to trial. It is up to you to see if the Crown has a reasonable case against him.

If there is a case it is your duty to send the man before a petit jury for trial. You are allowed to examine all witnesses whose names appear on the indictment. No witnesses whose names are on the indictment may be examined by you without my written permission. You need not examine all witnesses, unless a "no bill" decision is reached. In that event all witnesses must have been examined. Only seven need agree, unanimity is not necessary. It is an important matter that all cases be fairly and fully considered. You can rely on the person getting a fair trial if a true bill is brought in. You are not trying the case, long heated arguments are not necessary, you hear only one side, you do not hear the defence, like the petit jury does.

"You must examine the jail and courthouse, see that the prisoners are comparatively comfortable, have good sanitation and good food. I am not crusading to make the jail a bed of roses but we must remember that men are often kept there while awaiting trial.

"Your courthouse is one of the most beautiful that I have even been in, and the accommodation for the judge is excellent. You must also inspect all other public buildings as required by law."

The personnel of the grand jury is as follows:

Douglas Carlisle (foreman), Walter Garbutt, Frank Jobbitt, H. Keefer, Cyril Lech, Robert Leeming, A. Meeks, Ernest Mitchell, B. Moore, Gordon Savigny, W. Stockdale, G. Taylor, Joseph Taylor.

FREAK POTATO.

E. J. Waterman, of 519 Romaine street, brought to the Examiner office a White Star potato which was at least an ambitious affair. This potato had gone in for multiple formation and had succeeded in producing four good sized tubers all joined togethear. Mr. Waterman said he had now and then found potatoes where they were grown together, but this was the first time any of his hills had produced a quartette.

YOUTHS HOLD CONFERENCE

An International Youth Hostel Conference was held recently in Lucerne and Baden bei Zurich, in Switzerland.

MAIN STREET TOPICS

By an Examiner Reporter.

CASE ADJOURNED

A charge against Joseph O'Toole of driving an automobile while his driving licence was suspended was adjourned for a week when called before Magistrate Langley in police court this morning.

RETURNS TO CITY

Harold Robson, former Examiner reporter whose restless feet carried him across the ocean to England, returned to Peterborough over the week-end. He will represent a Toronto evening paper in this district.

COMMITTEE MEETINGS

City Clerk Armstrong reported today that meetings of committees of the Council are slated for this week —finance, board of works, and fire, water and light on Wednesday night; and manufacturers, property and parks on Thursday night.

R.C.A.F. PILOT

Pilot of a large seaplane that landed on Lake Chemong on Sunday was Corporal J. J. Cotter, of the Royal Canadian Air Force at Trenton. He paid a short visit to Mr. and Mrs. Carl Mann and Mr. Garbutt Mann.

SUSPENDED SENTENCE

The four youths who pleaded guilty on Saturday to the attempted theft of gasoline from a car outside the lacrosse bowl Friday night, were allowed to go on suspended sentence this morning. The four mothers were present to go on the boys' bonds.

MILITARY STYLES.

Even children's clothes are taking on a military aspect. Today in some of the departmental stores, Royal Canadian Mounted Policemen's uniforms are the rage. In others are suits with chevrons on the sleeves, Sam Brown belts, even pistols in leather holders strapped at the waist.

THREE DELEGATES

Chief Constable Newhall, Sergt. Detective Wm. Meagher and Constable Gordon Puffer will be the delegates from the local department at the annual convention of the Police Association of Ontario in Toronto on Wednesday, Thursday and Friday of this week. Constable Puffer is a member of the executive of the association.

HALTS AT WOLFE ST.

The Board of Works' improvement of Stewart street, including the rounding of corners and laying of curb gutters, to be followed with a retread surface, will not be carried south of Wolfe street. Between Wolfe and Townsend street the subsoil is mainly of black muck and is not solid enough for permanent road work.

FACES ARE LONGER

Investors with long faces crowded Peterborough's brokers' offices all day today as the market swooped lower and lower in face of alarming war news from Europe. Every seat was taken in Biggar and Crawford's and standing room was at a premium most of the day. As the English market closed right on the bottom of the day's trading, faces grew even longer.

A NARROW ESCAPE

Only a couple of days intervened between a local man and a second offender charge under the Liquor Control Act, Chief Newhall told the magistrate this morning when the individual in question was charged with being drunk. It was just a couple of days over a year since he was similarly charged, the Chief Constable said. The man was fined $10 and costs, the latter amounting to $4.50.

PANS WINCHELL

Listeners to Walter Winchell Sunday night must have wondered what the Canadian branch of his sponsors thought of his anti-British opinions. One listener remarked this morning that the fast-talking New York columnist by his remarks on the British attitude towards the present crisis in Central Europe left a bad taste in the mouths of many Canadian listeners. A leading Jewish citizen made the statement that Winchell ought to be ashamed of himself.

"REALITY" WAS SUBJECT.

"Reality" was the subject of the Lesson-Sermon for the First Church of Christ Scientist, Peterborough, on Sunday. The Golden Text was, "Thy throne, O God, is for ever and ever; the sceptre of thy kingdom is a right sceptre." (Psalms 45:6). Selections from the Bible included the following from Isaiah 45:5, "I am the Lord, and there is none else, there is no God beside me; I girded thee, though thou hast not known me." Correlative citations from the Christian Science textbook, "The three great verities of Spirit, omnipotence, omnipresence, omniscience, Spirit possessin all power, filling all space, constituting all Science, contradict forever the belief that matter can be actual. These eternal verities reveal primeval existence as that radiant reality of God's creation, in which all that He has made is pronounced by His wisdom good."

Selling Charge Follows Raid On Nussey Home

As a result of a police raid Sunday evening by Constables W. A. Clark, John Rogers and Percy Sexsmith, Arnold Nussey, 82 McDonnel street found himself arraigned before Magistrate O. A. Langley, K.C. in police court this morning, charged with the illegal sale of liquor.

The swoop by police followed the arrest of two men by Constables Leo Murphy and Clair McGillen Saturday afternoon in the neighborhood of the Nussey residence.

This morning the police court was adorned with cases of beer and a number of empty liquor bottles that will probably bob up later as exhibits in the case.

Nussey, defended by W. J. Arthur Fair, pleaded not guilty to the charge and Crown Attorney McElderry, asked for a week's remand, bail being fixed at $600.

Roy Courneya, charged with illegal possession of liquor in connection with the same case also pleaded not guilty and his case was adjourned until Monday next.

Permitting Drunkenness

Constables W. A. Clark and John Rogers paid an unexpected visit Sunday afternoon to 139 Sherbrooke street and as a consequence of the police dropping in, Enos Meyette, tenant of the place, was charged before Magistrate O. A. Langley K.C. with permitting drunkenness on his premises.

Meyette pleaded not guilty and at the request of the crown the case was adjourned for a week.

Chief Newhall declared that the accused had been giving the autohrities trouble for some time but Meyette protested that such was not the case.

"You were here only six months ago", Chief Newhall retorted.

Stole Bicycle

Stating that he had been out of work for some time and after getting a job he had committed the theft in order to have a means to get to his work a 21-year-old youth pleaded guilty before Magistrate Langley of stealing a bicycle last June.

"If everybody who was out of work started stealing the courts would not be able to keep up with the cases" remarked Magistrate Langley.

Chief Newhall stated the young man had never been in trouble before and that he was the son of a widow who was dependent upon him for support.

"Under the circumstances, I think suspended sentence would be the best way to deal with the case," said the Chief Constable, adding that the accused once had a bicycle of his own but it had disappeared.

"Possibly it was stolen too" remarked the Magistrate. "Suspended sentences will not cure bicycle stealing."

"I know it is on the increase," Chief Newhall agreed, "but I am satisfied this boy has not been involved in that kind of thing before?"

The case was adjourned until Tuesday with the understanding that if the youth's mother appears then to go his bond, sentence will be suspended.

HEAR

Dr. T. J. McCrossan

OF SEATTLE

and

Don McCrossan

Pianist - Evangelist

Bethany Tabernacle To-night

8 P.M.

George Filion Will Be 100 Years Old In February

In 1840, three years after Queen Victoria ascended the British throne, George Filion was born in the little French Settlement of Baie St. Paul near Montreal and today he is still happy and healthy and spending his declining years at the House of Providence in this city. He will be one hundred years old next February.

Just as Queen Victoria's reign, comparatively speaking was a peaceful one, so was Filion's life free from trouble and the genial old man now with a twinkle in his eye intends this resulted from the fact that he remained a bachelor. "I never married because I was afraid of women. They made too much noise and never ceased talking," he said. Looking back down the years he believes now that perhaps if he had his life to live over again, he might have taken a wife, provided he was certain she could cook like a master chef, because he dearly loves his meals.

Eats Well

"Do you think a man should and immediately came the reply. "Just ask the Sisters, there is nothing left on my tray except the dishes when I am finished."

"Dou you think a man should beat his wife," asked the reporter. "Sure, sure, he could give her a clout now and then if she needed it," was the astounding answer from this friendly old fellow who had just admitted he was afraid of the weaker sex.

One of a family of nine children, seven boys and two girls, George began life on a farm at a time when Quebec was the centre of activity in Canada. At 17 he left home, determined to make his own way and obtained work in the woods. Later he worked at railroad building, then wandered down into the Maritimes and spent a few years at Halifax on construction work, and a year in Boston, Massachusetts making brick.

About seventy years ago he went to Haliburton and the northern part of Peterborough County to work in the shanty and lead the carefree life of a lumberjack and river driver.

GEORGE FILION

Operate Saw at Red Mill

Half a century ago he was a saw operator at the Red Mill at Nassau working from daylight until dark in the huge mill that turned out thousands of feet of lumber and square timbers. At one time he travelled on a raft of white pine square timbers from Buckhorn to Montreal steering the huge raft through the fast flowing chain of waters to Lake Ontario, where he hooked up to a boat and was towed down Lake Ontario and the Saint Lawrence to the thriving metropolis of Montreal. From that point the timbers were loaded on an ocean going boat and shipped to the Old Country.

About forty years ago he came to Lindsay and obtained work as caretaker of the church and school working for the late Monseignor Laurent. In recent years he worked for Monseignor McCall, formerly of this city. Three years ago he fell and fractured his hip bone and the doctors feared his course of life had run itself out. Old George surprised everyone by making a complete recovery and today is as fit as he was prior to the accident.

Has Birth Certificate

He is chubby, healthy looking and good humored and the Sisters at the House of Providence say he is no trouble at all, but obeys every order and never gets out of sorts. He certainly does not look his age but his birth certificate proves beyond doubt he is the oldest man in Peterborough County.

His formula for longevity is a contradiction of almost every established rule. George says one must work hard, that hard work helps rather than impairs one's health, but he adds he never kept regular hours and that he went to bed when he pleased and always get up early. He smoked all his life and took a drink of liquor whenever he could get it, and is confident that neither of these two habits had any ill effects.

He is a little hard of hearing now and his eye sight is failing rapidly but he retains his good humour and almost every day he may be seen sitting out on the south balcony with his rosary entwined in his fingers reciting his prayers. His mind is clear and his answers quite intelligent but he slips a little in the matter of recalling dates and the passing of the years seems to confuse him a little. Fifty years ago is but a few years back according to his recollections.

Hear

THE EVANGELIST COMSTOCK

TONIGHT

at The Full Gospel Pentecostal Church

SUBJECT

Cultism and Many Roads to Hell

OR

MY EXPERIENCE IN HEADQUARTERS OF FATHER DIVINE

ALL WELCOME

KEENE ELIMINATES COLLINGWOOD IN THE O.S.A. SEMI-FINALS

National League Pilots Jubilant As Flood Of Players Sets Record Of Reserves

TORONTO, Sept. 26 (C.P.). — Managers of National Hockey League clubs took steps to-day to pick the select players from a big group of reserves. The leftovers will crowd the minor leagues.

"There never were so many good players looking for work," Carson Cooper, chief scout of Detroit Red Wings, remarked.

Caused chiefly by the break-up of Montreal Maroons, the situation has been furthered by the number of young players entering the scene from N.H.L. schools. Right now Montreal Canadiens, New York Rangers, and Boston Bruins have more players than they know what to do with.

There was lack of the usual training action on Saturday at the Nation League's semi-annual meeting here. Manager Cecil Hart of the Canadiens didn't come for the sessions, while Lester Patrick of the Rangers and Art Ross of the Bruins said they were satisfied with present prospects. In recent weeks the Rangers have obtained waivers on five players, four of them from their farm club at Philadelphia.

What bartering there was resulted for the most part, in promises to minor league managers who sought reserve players. The N.H.L. took up some of the slack by ruling that a team may dress 15 players exclusive of goalies, rather than 14, for a single game.

Dutton Keeps Wiseman.

A major deal reported to have been on the fire apparently was blocked by the success of Manager Mervyn (Red) Dutton, manager of the New York Americans in holding Eddie Wiseman. The little American right wingman was said to be a main part of a projected three-way deal which would have involved Charlie Conacher of Toronto Maple Leafs and a Detroit defenceman.

Wiseman was said to have been wanted by the Leafs, who would have sent Conacher to Detroit. The Americans would have got a Detroit defenceman.

But Dutton was the least interested of the three managers involved. When the reported deal collapsed, it became known that Toronto might get a Detroit defenceman in a deal that would send Conacher to Detroit.

Waivers were asked on several players left over from the disbanded Montreal Maroon club, which has suspended operations for a year. Gus Marker and Allan Shields were not among those waived on, however, and it was believed likely the Maroon management had N.H.L. jobs in view for them.

Chief business of the meeting proper was the decision to run the league on a single-group basis this winter. Six of the seven teams will enter playoffs for the Stanley Cup, although the leading club will be declared National League champion and winner of the Prince of Wales Cup.

The league decided to designate one of two officials handling a game as referee, the other as linesman. The referee will call penalties, rule on disputed goals and be in charge of the game generally. The linesman will call offsides and offences of "icing" the puck.

Recommendations of the Rules Committee were adopted in full, the principal one stipulating offsides shall be determined by the position of a player's skates, and not that of his body.

A player taking a penalty shot will be allowed to cross the penalty line after shooting.

Seaweed is being gathered in Sakhalin to be sent to China as food.

Wins Crown

PATTY BERG

Determined little golf ace, who won the women's U.S. championship in Chicago on Saturday by defeating the defending champion, Mrs. Estelle Lawson Page, 6 and 5.

SPORT SPICE

By EDDIE BRIETZ

NEW YORK, Sept. 26 (A.P.). — You needn't pity the poor six-day bike riders....For instance, Torchy and Doug Peden, the Canadian riding stars from Victoria, B.C., clean up more than $30,000 a year between them....When you recall that there are not more than 15 races a year, you can see what kind of potatoes that is.

The cereal company's poll showed Charlie Gehringer was the most popular of all players selected for the all-star team....It's been three days now since we've had a new candidate for the job of managing the Brooklyn Dodgers....Francis Wallace, the football expert, says Stebbins of Pitt will be an even greater player this year than his all-America teammate, Marshall Goldberg.

Vic Turrou, one of George Washington's crack backfield prospects, is a son of Leon Turrou, the former "G" man who was prominent in rounding up German spies....Jack Doyle will quote you 13 to 5 against the Pirates and only 1 to 3 against the Yanks.

A few days ago we had a squib about an Iowa College team going to play the State's Prison team at football, which reminded a reader of the time a couple of years ago when an Ottumwa, Ia., semi-pro baseball club played the "Tripes."....One of the Ottumwa players slammed the pill over the prison wall and every guy on the prison team (as well as the spectators) yelled: "Let me go get it."....Needless to say, the warden said nothing doing.

Connie Mack never goes near the Athletic dugout in Philly until five minutes before the game starts, and Pie Traynor doesn't show on the Pirate bench until just before hostilities open....It's just an old superstition, boys.

Bombers, Bronks Grab Wins On Weekend

WINNIPEG, Sept. 26 — (CP). — Monday morning quarterbacks got their heads together again to-day and, after surveying Saturday's games in the Western Interprovincial Football Union, are convinced that, like the World Series winners, the Western champions will be the club with the best "pitchers."

They were referring to the boys who toss forward passes..

Reference was directed particularly at Calgary Bronks' narrow 5-2 win over Edmonton Eskimos and Winnipeg Blue Mombers' surprising 17-10 conquest of Regina Roughriders. In another Saturday engagement University of British Columbia defeated Knights of Columbus 8-3 in the Vancouver Big Four opener.

Bombers took to the air in handing Dean Griffing's Reginans their first setback of the season and along with some tricky thinking by Quarterback Art Stevenson, the air spelled the difference between victory and defeat.

Stevenson, calling for a forward pass on third down late in the first half, pulled one of the master moves of the year. Art rifled a 49-yard touchdown pass to end Jeff Nicklin, and the shot, coming from a fake kick formation which caught Regina entirely unawares, was the turning point of the game.

At Edmonton Calgary Bronks unfolded a fourth quarter passing attack that netted 39 yards on two plays and set the stage for a tie-breaking rouge when Keith Gibson brought down Harold Sutton behind the goal line.

After three scoreless quarters Rorvig kicked a field goal, but Sutton nullified the kick by scoring a 16-yard field goal. Rorvig added a kick to the deadline to Gibson's rouge to sew up the game.

Still Tops

DON BUDGE

Redheaded singles ace who scored an easy win Saturday over Gene Mako in U.S. tennis finals at Forest Hills, by scroes of 6-3, 6-8, 6-2 and 6-1.

Major League Leaders

NATIONAL LEAGUE.

(By the Associated Press.)

Batting. — Lombardi, Cincinnati .339.

Runs—Ott, New York, 109.

Runs Batted In— Medwick, St. Louis, 117.

Hits—McCormick, Cincinnati, 197.

Doubles—Medwick, St. Louis, 44.

Triples— Gutteridge and Mize, St. Louis, 15.

Home Runs—Ott, New York, 34.

Stolen Bases—Hack, Chicago, 17.

Pitching. — Klinger, Pittsburgh, 12-5.

Italy plans to send 1,800 peasant families to Libya to reclaim land.

Meet Winners Of South On Saturday

(Examiner Correspondence.)

KEENE, Sept. 26.—Keene journeyed to Collingwood Saturday to take the second game of the O.S.A. semi-finals 16 to 5 and advance to the finals in the Intermediate "C" playdowns. Keene now meet the winner of the Humberstone and Merlin series in Southern Ontario on Saturday, October 1st.

Keene played smart ball all the way and earned the verdict handily although good infielding and smart outfielding featured on both sides. Ibey and Whale were especially good for Keene while Fletcher and Wood also starred. Caesar at second and Butters and Oliver in the outfield played heads-up ball for Collingwood.

Keene opened with two in the first. They added four more in the second on three walks and four hits. They picked up one in fourth and went to town in the sixth to hammer out five hits with three walks and an error for seven runs. Whalen came through with a smashing homer to left with two on to crack the ball game wide open. They finished the scoring with two in the eighth on a walk, an error, a double and an outfield fly. Collingwood got one in the second and two in the seventh and eighth to make their total of five.

For Keene Whalen, Ibey, Hahn and D. McCarthy were the big hitters. Whalen with a homer and Hahn and D. McCarthy with two doubles each.

For Collingwood Kirby with three led the batters, while Caesar, Goodchild and Oliver had two each.

Don McCarthy on the mound for Keene kept Collingwoods ten hits well scattered in a good performance as he struck out seven. He was wild toward the end.

Dunne started for Collingwood and had difficulty finding the plate. He was blasted from the box in the sixth and Goodchild finished up in fine style.

Keene:	AB	R	H	PO	A	E
Wood, ss	4	2	0	2	4	0
Gall, 3b	6	1	1	2	0	1
Renwick, 1b	5	3	1	7	0	0
Whalen, cf	6	1	2	3	0	0
Hahn, rf	5	2	3	0	0	0
Ibey, 2b	5	1	3	3	4	0
O. McCarthy, c	4	1	0	8	0	1
Fletcher, lf	5	2	1	2	0	0
D. McCarthy, p	3	3	2	0	0	0
	43	16	13	27	8	2

Collingwood:	AB	R	H	PO	A	E
Sproule, c	4	0	0	1	0	0
Oliver, cf	5	1	2	2	0	0
Dunne, p, lf	4	0	0	3	0	0
Coulson, ss	4	0	2	3	3	0
Caesasr, 2b	5	1	1	2	0	1
Westbrook, 1b	5	0	0	8	0	1
Kirby, 3b	3	1	3	4	3	1
Butters, rf	3	1	0	2	0	0
Lockton, lf	2	0	0	1	0	0
Goodchild, p	2	1	2	1	0	0
	37	5	10	27	6	3

Keene ..... 240 107 020—16
Collingwood ..... 010 000 220— 5

Home run—Whalen. Two-base hits—Hahn (2), Whalen, Fletcher, D. McCarthy (2), Oliver. Struck out—by McCarthy 7, by Dunne 1. Bases on balls—off McCarthy 7, off Dunne 7, off Goodchild 2. Umpires—Batley at plate, Mathie on bases.

Whitaker's Win Toronto Match

On Saturday Whitaker's played their postponed match against the Scarboro C.C. in Toronto — their last scheduled match. Following their successive wins over Kentish-Eglinton and Peterborough they made it four in a row by beating Scarboro in a low-scoring game by 51 to 32.

Scarboro batted first and were soon out against good bowling by Wild and Hamilton, the former being in great form, taking 7 wickets for 17 runs while Hamilton had 3 for 13. Slater stayed in a long while for 9. Fielding was featured by two good catches in the long field by B. Roberts. On Whitaker's going to bat they found runs hard to get and 7 wickets were down for 29. At that point Bailey joined Smith, who had gone in first and the pair won the match and took the total to 42, at which point Smith was out for a five innings of 21 which was mainly responsible for the win. Some good bowling by J. Wilton produced 8 wickets for 11 runs and the total reached 51. This concludes the local cricket season of which results and averages will be available later.

Following is the score and analysis:

Scarboro C. C.

J. Dix, b Hamilton	2
W. B. Dix, b Wild	1
S. Roe, b Hamilton	0
W. Dickson, b Wild	1
F. Target, st Smith, b Wild	3
S. Wilton, b Hamilton	6
A. Slater, b Wild	9
V. Barber, lbw, b Wild	2
J. Hallam, ct Robert, b Wild	4
F. Barber, ct Roberts, b Wild	2
L. Barber, not out	0
Extras	2
	32

Bowling Analysis:

	O	M	R	W
A. Hamilton	12	4	13	3
J. Wild	12	5	17	7

Whitaker's

F. Smith, b Wilton	21
B. Roberts, lbw Dix	7
A. Hamitoin, ct Slater, lbw Dix	5
T. Jones, b Wilton	1
G. Colbran, b Wilton	5
G. Haig, b Wilton	0
J. Wild, c and b Wilton	0
A. Paget, b Wilton	0
B. Bailey, b Wilton	7
A. Radford, b Wilton	0
R. Howarth, not out	3
Extras	1
	51

Bowling Analysis:

	O	M	R	W
J. Dix	7	3	16	0
W. B. Dix	7	2	23	2
S. Wilton	5	3	11	3

Cricket Notes

The Peterborough Club were again disappointed at the last moment by Oshawa's default on the match which should have been played in Oshawa on Saturday. A telephone message to Oshawa on Thursday evening produced a reply at noon on Friday that they could not get up a team, and both clubs have now completed their schedule.

SPORT GOSSIP

Bob Pastor's dad is suing him for part of his ring earnings....The largest man on Alabama's grid swiad is also the youngest, and Bill Foskett, veteran tackle of the University of Oregon, is the first married guy the team has had in the last 10 years....You won't believe it but Sammy Snead, Canadian open golf Champ, saw his first major league ball game when he went to the twin bill between Jints and the Reds last week.

SPORTS -DAY BY DAY-

Digging Up the Local Dirt With the Odd Chuckle or Two

By CEC. PERDUE

NO BLAME can be attached to the manager of the Petes' ball club in not using Gunner Whitehill and Joe Jakafby more during the season. On account of the team had a skimpy schedule and then the playoffs, whereas they had four twirlers. Now, no one can say Russ Kitchen and Lefty McNally aren't good senior hurlers, and they had to have enough mound work to keep them in shape. Hence, they were used frequently, and the other two sparingly. Yet, Whitehill and Jakafby are good enough pitchers to get by in any man's league — and they showed their ability when given a chance in playoffs. The Gunner against Oshawa, and Joe here last Saturday. It was just unfortunate that the local club was top-heavy with twirlers this season, that is, unfortunate for Jakafby and Whitehill.

* * * * * *

IN HIS PRE-GAME WARM-UP Saturday, Joe looked great and Eddie Starr, who was catching him, remarked it. So Joe was sent in against the Falls. What did he do? Well, he eliminated the cocky Niagara gang from further O.B.A. competition with a fine four-hit flinging performance, not walking a man as he struck out nine! He also batted in a run, having two sacrifices. He was applauded all through the tilt, and deserved it. We drove home from the Falls last Wednesday night with Jakafby, and he remarked in his quiet way to us—as he piloted the car through a blinding rainstorm—"I'd like to pitch against that team Saturday; I think my curve would stop them." He did and it did. Joe curved 'em to death. He was something of a forgotten flinger on the Petes' staff, and we are quite tickled he got his big chance Saturday and that he made the most of it.

* * * * * *

A Bucket Of Whitewash

IT WAS a nice ball game, that 3-0 contest. The Petes deserved it and looked superior all the way. Their errors didn't prove costly and they hit in timely style. And played smart ball. The Big Roar boys didn't appear as good as in the first fray, committing a lot of errors of omission and having a weak spot in left field. They didn't help their speedball twirler much, several hits off him being decidedly scratchy. At this writing, we dunno who the Petes will meet next—maybe Toronto in the Ontario semi-finals. The locals would welcome the Toronto series, as they feel they can lick any club now and they want no more long layoffs.

* * * * * *

MANAGER EDDIE MURPHY was the big gun for the gang Saturday. He blasted out two doubles and a single. Les Burton and Chuck Kearns came through with two singles each, and Bob Doll got a two-bagger. Aside from a few bad pegs to first, the players turned in a swell showing. Infield was kept pretty busy as only one fly went to the outfield all afternoon. If the boys keep on hustling and playing heads-up ball like this, getting good pitching and hits in the clutches, they should waltz through to a title this year. They have a good club and this is their big chance now.

* * * * * *

Revenge For That Puck Series

SOME OF THE REDHOT FANS here picked up a few shekels on this game. They were betting even money, or offering three-to-two on the Petes, with several Falls' followers peeling a few leafs off the roll to cover it. Manager Mickey Paige of the losers didn't like the elimination in two straight a bit. With two pro puckists and two imported hurlers, he felt his club would jog through all Provincial competition. He kept growling to his players: "Go on out there and paste that pitcher; he's got nothing but a dinky curve and he can't throw it all afternoon." But Joe did just that, and he can keep chucking that little bender in there from sunrise to sunset with his powerful physique. Niagara Falls may be honeymoon centre, but the ballsters from that burg don't appreciate curves, at all at all!

* * * * * *

QUITE A CROWD from here will motor up No. 7 this evening to Lindsay to witness the deciding O.L.A. senior "B" game in the serial between Brooklin and the Petes. Each has won a number and the loser tonight is through for this year, so they'll be playing for keeps in the Scugog arena. Game starts at 8.30, the O.L.A. insisting that the deciding scrap be staged on neutral grounds. This is a break for the Lindsay fans, as these clubs are sure to put on a rip-snortin' struggle with no holds barred. On their showing here Friday, the squad coached by Frank Randle should blast the Brooklins out of the playoff picture and qualify for group finals. We hope.

* * * * * *

Percy Bond Gets Around

PERCY BOND of Peterborough, past president of the O.H.A., is having quite a season of it following the hayburners around. We saw an item in last Friday's Journal of Columbus, Ohio, concerning a race at Beulah where Hamburger Jim won a close one. The item added: "J. P. Bond made the presentation of a silver cocktail set, donated by the Bismark Grill, to J. J. Brunnage, Brement, O., owner and trainer of Hamburger Jim. During his presenting talk, Mr. Bond lauded the horse as one of the most popular horses ever to race at Beulah Park." Zasu Pitts, movie actress, was to present the trophy to the owner of the winner at the next day's races at this track.

* * * * * *

ORFUNS AND P.C.I. gridders will practice hard all week, the latter opening their school schedule in Lindsay next week-end and Orfuns maybe lining up an exhibition fray Saturday with Belleville—efforts with Trenton having failed. Senior O.R.F.U. teams won their games Saturday when Balmy Beach beat the champion Argos by a 7-2 score in Toronto, Sarnia Imps took a 13-9 triumph over Rough Riders in Ottawa, and Nationals did a 5-0 job on Queen's in Montreal. Looks good for the O.R.F.U. group, and means the Orfuns will have to be tough when the schedule opens. While the import deadline date is over, the locals have still a big territory to draw from and they may add a few more stars yet, who knows?

* * * * * *

GRAB-BAG: Toronto C.C.E. wiped out Oshawa men softballers by a 13-6 score in the Motor City on Sat'day to wind up that series....And the Oshawa junior baseballers lost a 4-0 game in the Falls, making the junior O.B.A. final series even; McCabe went in in the second and hurled two-hit ball....The bowling meet tonight for guys with 200 averages or better has been postponed till tomorrow night in the K. of C., due to the lacrosse match..And City 5-Pin Bowling Loop meets tomorrow night at eight in Duffus', with all teams asked to be represented....We hear Niagara Falls seniors brought a U.S. southpaw over Thursday and practiced batting against him, expecting McNally here....Stratford eliminated Windsor in senior ball over the week-end, and 'tis reported Stratford and Toronto now meet....But when and where will the Petes play next?....Keene softballers beat Collingwood there Sat'day by a 16-5 score to take the O.S.A. intermediate semi-final "C" series; they now meet the Humberstone-Merlin winnah ....We can't spare too much space yet to football, with our ball and lacrosse teams still in the running; but the gridders will soon get it all....There is a senior puck goalie in town now...."Be loose," the ballsters advise a buddy when he goes to bat, meaning get the nerves relaxed....Pome: Ya gotta be loose if you would produce, relax and let the nerves go; boss, we're being loose so as to produce, 'taint laziness, you know!

Get Into Good Physical Shape Before Starting To Practice

EDITOR'S NOTE: This is the second of a series of articles by Lew Hayman that will tell you all you have to know to play a game of football.

(Copyright, 1938, Central Press Canadian.)

Football, boys, is a strenuous game, so don't go into it without first building up your stamina and endurance.

Lew Hayman

Before the actual training starts engage in enough physical activity so as to get into reasonably good condition. Otherwise the strain of the strenuous work to follow may be too great and you will be prey to unwarranted injuries.

Specialty men—such as passers, kickers and runners—work on your individual duties. Perfect your style. At the same time you will be exercising those muscles that will be used most frequently as the season progresses. You men whose duties are mostly co-operative, concentrate on developing your wind and legs. Walking, running, playing tennis and baseball, all help to do this, and in addition, tend to produce fast starting, quick reaction and good co-ordination.

How to Go About It

Now lets go into your initial organized practice. For the next 10 or 12 days here are the things we will concentrate on, and with them I am listing the ways you can go about mastering these fundamentals.

1. To build up your wind and endurance: (a) Go down under kicks; (b) backs, linemen and outsides alternately take turns on short sprints; (c) outsides and backs run and receive passes from each other; (d) linemen go into a short three-yard charging drill, moving from goal post to goal post.

2. To perfect you cor-ordination: (a) Go into a three-man lateral passing drill; (b) catch kicks; (c) perform special exercises, using both hands and feet.

3. To harden your muscles: (a) Practice falling on the ball; (b) do plenty of tackling either a dummy or your teammates; (c) practice blocking. At first merely try stationary ones, later running ones; (d) do calisthencis requiring you to hit the ground...using your stomach particularly.

Go over and over the things I've just mentioned and then you'll be right in shape for actual football.

No chain is stronger than its weakest link, therefore we must concentrate on individual play before we begin to think in terms of the team. Each man must be able to do certain fundamental manoeuvres. His asignments during the game will be to carry out these manoeuvres and the success of the entire team's play will rest on how well each individual does his job.

I sincerely contend, and will probably repeat it many times in the articles to follow, that effective execution of football fundamentals will beat any team that has the plays but not the ground work.

After working on you one at a time, I am going to work you in pairs. This will probably take a week or so an dthen, when I believe you understand and can execute everything in theory fairly well, I will group you into the lines and backfield. Here we learn to function together, as one unit, as a team, NOT as individuals.

Early in the third week we will have unit scrimmages and in the latter part of the week a team scrimmage. Emphasis in these drills will be placed on timing and co-ordination. Intensity and speed will come later. I believe in two or three scrimmages a week until the first game, after which one a week should suffice.

Once the season is under way we will divide our practice somewhat like this:

Monday

Discuss last Saturday's game, pointing out errors and making corrections. Loosen up a bit with a few running drills and wind up by talking over the next game to be played.

Tuesday

A new play or two will be introduced and we will brush up on our blocking, tackling and running. A short signal drill will end the practice.

Wednesday

Today we scrimmage, using any new plays we may have. We must stress the defence to be used against our opponents in next Saturday's game.

Thursday

We stress our passing plays, kick formations and indivdual assignments.

Friday

Short signal drill...a few kick-off line-ups. . . then into the showers you go. The mental attitude of the players is important the day before a game. The urge, desire and will to win should be uppermost in everybody's mind.

Saturday

We'll assume the game is to be played Saturday. Keep off your feet as much as possible before game time. Rest, but do not sleep. Stay away from friends, relatives and any worshippers you may have. Eat at least three hours before the game starts. Get in the dressing room early so you can dress easily and be taped effectively. Loosen up your joints well before the opening whistle. From then on...good luck!

TOMORROW: We go into a huddle with our quarterback on generalship.

Critics Acclaim Regina Roughriders Greatest Team In Western Canada

Team Unscored On In Three Games So Far This Season

By Andy McDermott

(Central Press Canadian Correspondent)

REGINA, Sask., Sept. 26.—Sports fans throughout Canada have been hearing every year about the great rugby teams in the west, especially the Roughrider squads from the capital city of Saskatchewan. Probably by now they look a bit askance when another such story turns up.

But this is one time when the greatest of all the greats has been created on the bald prairie—the 1938 edition of the Regina Roughriders. The writer goes on record as saying that Regina has THE best team in Canada. It's a large order, and the scoffers in the east will probably mutter another "tch! tch!" and put it down to the unusual weather, or something.

This is one time when your correspondent feels he has the unanimous opinion of all western writers and ball followers, so he doesn't mind going a bit Hollywood. No fooling, this Regina outfit is stupendous and collosal!

Roughriders have always been known for their strong line. It generally stood up under any barrage. But the backfield was always a question mark. No punters, no pasers, no great line plungers in the superlative sense. Something has to be done about it and it looks like the doing was done this year. In Howard "Highpockets" Cleveland, specially imported from Kansas by ex-native Dean Griffing, playing coach of the "Ruffies," Regina has the finest all-round backfielder the west has yet seen, and in Leo Danaher, brought to town from St. Benedict college, Kansas, the greatest charging, plunging half in the western conference.

On top of that Regina has Jim Farasey a fleet, shifty ball carrier from Xavier college, Cincinnati; Jim Landers, interference runner and ball passer, who came up from Kansas two years ago, and a flock of homebrew stars to give them the best backfield in the club's history.

The western conference is already three games old and the Roughriders have never had a point scored on them, winning all three games to sit on top step of the western throne. And this year the Calgary Bronks and the Winnipeg Blue Bombers are rated the best teams those towns have turned out. Edmonton Eskimos, the new entry, were not expected to cut much of a figure this year and so far have been beaten by everyone.

So if there is an east-west final again—and last year's remarks indicated there might not be—although Roughriders will, if they win out, try to promote one just to return with extras the many lacings of other years. If there is one, Mr. Fan is going to see something for his sawbucks when the red and black jerseys take the field.

Regina paid dearly for her win over Winnipeg in their first meeting at the Manitoba capital when Dean Griffing, power-charging centre man and playing coach of the Riders, was injured and must sit on the sidelines for a month or more. However, Ted Lydiard, a Moose Jaw and Regina junior with considerable experience with the Roughriders, stepped into the breach and is expected to keep the line watertight. Coach Griffing did not miss any practices after the Winnipeg game, but arrived back on the job in a wheel chair.

Importers De Luxe

All in all, Regina now has 10 American players on the roster, counting five who arrived this year. Regina started this importing business in the west years ago and has kept it up since. It payed dividends in changing the style of play so that any western conference game is a crowd-pleaser from start to finish. All attendance records were broken for the Winnipeg-Regina football again, this time as bench coach.

Besides Danaher, Cleveland and Farasey, Regina this year gained Johnny O'Keefe for the line from Kansas and 220-pound Alec Shellogg from Notre Dame and Tulane varsities. Shellogg has been a standout on the line, especially in guessing and smearing plays.

Norm Nicklin arrived in Regina from Seattle, but the local boys don't quite consider him an American, as he was born in Vancouver, although he learned his football in American schools. The other Regina imports, now with two five clash...and the west is chuckling over a press report that the Quebec union has adopted the western rules. "It won't be long now!" quothe Al Ritchie, who is back in years' service in the red and black jerseys, include Coach Griffing, Landers, Lloyd Connelly, end, from Minnesota university, and burly Bob Walker, from North Dakota who is known as "the man who came back." He broke his back two years ago, walked around with it in a cast for a year, and came back tougher than ever.

Regina also has on its line Larry Hegan, Johnny Garuik and Jack Thompson, who have been battering them back for 10 years and are still doing it, to the amazement of the wiseacres. Jim Partridge is superb on the end, along with Bill Brokovski and Norm Beattie, up from the junior ranks.

Strangely enough, it is Griffing's injury that gives Connelly his chance to play end with the Roughriders this year. He was on the sidelines because of the rule only seven Americans can play on any westen team at a time.

Stury Reserves

Regina's second string is topnotch for a change. Jack Edmundson, Dick Bell, a "mountie," who played with Ottawa Rough Riders; Frank Stein, Jack Weibe, and the two Jack Martins, one from the juniors and one from British rugby, are all surefire linemen. Lindsay Holt, up from the junior Dales, has already proved his mettle in the half line along with Bert Nelson, field goal expert from Winnipeg's Native Sons; Harry Guest, sensational junior running star and highest point gatherer in the west; Pete Hawryluk, Chris Protopappas and Paul Patrick, all exjuniors.

Regina's backfield, right now, almost looks like a two-man affair because of the stellar doings of Danaher and Cleveland. The latter is the finest punter the west has yet had and a welcome addition after years of seeing the east lead in that department of the game.

This is the Roughriders' year, they believe. Early in December we should know if it really is.

Undefeated and unscored on in three western conference games, Regina Roughriders are already drawing superlatives from the scribes, grandstand critics and Monday morning quarterbacks. Here are some of the reasons. At the TOP, playing coach Dean Griffing prepares to snap the ball out to his adjective-attracting backfield, LEFT to RIGHT, Jim Farasey, Leo Danaher, Bert Nelson, Jim Landers and Howard (Highpockets) Cleveland. BELOW, the coach is in again, this time centering part of his powerful front line, LEFT to RIGHT, Bob Walker, Johnny Garuik, the boss, Larry Hegan and Jack Thompson.

GOODYEAR
TIRES TUBES
All Grades—All Sizes
Always
J. J. Duffus Co.
24 Hour Service

ROBINTEX SUITINGS
IF YOU WANT A SUIT THAT WILL MAKE-UP WELL WEAR WELL—AND KEEP ITS SHAPE
ASK YOUR TAILOR FOR ROBINTEX

YOUR MIRROR
Will Show The Difference
When You Use A
WILKINSON RAZOR
MONTHS OF PERFECT DAILY SHAVES IN A WILKINSON HOLLOW GROUND BLADE

PETES WHITEWASH NIAGARA FALLS 3-0 TO CAPTURE THE SERIES

Jakafby Hurls 4-Hit Ball In Fine Slab Performance To Earn O.B.A. Decision

Niagara Falls cascaded into O.B.A. oblivion here Saturday as the Petes won the second straight game of their playdown series by a 3-0 score before more than 1200 fans in Riverside Park. The Petes had taken the opener in the Cataract City by a 5-3 count, and now advance into the Ontario semi-finals.

Fine flinging by Joe Jakafby, who hurled four-hit ball, and some timely hitting by his teammates rubbed the Falls' crew out of the picture. The Petes looked the better club all the way, going good in the field—despite three errors which were not costly—and the visitors did not play the same brand of ball they showed in the first fixture. The homesters got a run in the third, another in the fourth and their last one in the sixth, always appearing like the winning team on the day's play. It was an excellent game for the local crowd.

Jakafby was something of a surprise choice on the home mound, but the big righthander hurled beautiful baseball. Giving four hits and no walks, he fanned nine and was complete master of the situation all through. He curved the Niagara batters to death, throwing hook after hook, and only three of his rivals got as far as second all afternoon, no one reaching third. Schoolboy Mussel on the other slab showed a lot of speed but couldn't get his sinker working till late in the game, fanning five in the last two heats. He was nicked for 10 hits, some of them scratchy, and one walk as he struck out nine. His support was not too good at times.

Murphy Leads

Manager Eddie Murphy led the locals at bat with two whistling doubles and a single in four times up. Burton and Kearns each got two hits, and Doll a double. None of the losers had more than one safety. There was plenty of snappy fielding shown, especially by the Petes' infield—the outfield having but one putout—but the only feature was a foul catch by Harrison of the Falls.

Jakafby fanned two and forced the other to pop up in the first frame as the Petes went back in order. The Falls didn't get a man to first in the next inning, and Murphy's double to right did no good for the local cause in their half. Stephenson was safe on an error in the third and was sacrificed but died on second. In the Petes' part, Cadd got to second when Hilleshein dropped his hard-hit fly to left centre. Cadd was sacrificed by Jakafby and raced home on a hit to left by Kearns. The latter got to second but was stranded there.

Only Threat

Niagara Falls threatened in the fourth when Hilleshine led off with a single through the box. Smith popped to the pitcher in an attempted sacrifice. Kaminsky forced Hilleshien at second, and he took second on a hit by Whitehead, but Quinlan grounded out. Doll doubled in the fourth for the home squad, took third on Calladine's sacrifice and scored on a single by Murphy. Burton also hit safely but no further scoring resulted. A hit by Hardison in the Falls' fifth was wasted, and Kearn's single and Doll's walk for the Petes came to naught.

After the visitors were downed one-two-three in the sixth, the Petes got their third run. Murphy led off with a double to left, taking third on a single by Burton and scoring on a squeeze play when Jakafby bunted to the pitcher—Joe then standing back to watch the play, and forgetting to run. Lister, batting for Hilleshein in the eighth got to second on a bad throw, but died there and an error let Whitehead on in the ninth but he got no further. Starr singled and Calladine got an infield hit in the seventh for the locals but they did not get around, and the Petes went out one-two-three on strikes in their last time at bat.

The box score:

Falls:	AB	R	H	PO	A	E
Lipka, ss	4	0	0	0	2	0
Hilleshein, lf	3	0	1	2	0	1
Lister, lf	1	0	0	0	0	0
Smith, 2b	3	0	0	3	2	0
Harris	1	0	0	0	0	0
Castle, 3b	4	0	0	8	0	0
Whitehead, 3b, 2b	4	0	1	1	1	0
Quinlan, rf	4	0	1	1	0	0
Stephenson, cf	3	0	0	0	0	0
xCherrie	1	0	0	0	0	0
Hardison, 1b	2	0	1	9	0	0
Mussel, p	3	0	0	0	3	0
Totals	33	0	4	24	8	1

*—Batted for Smith in 8th.
x—Batted for Stephenson in 9th.

Petes:	AB	R	H	PO	A	E
Kearns, cf	4	0	2	0	0	0
Kingdon, 2b	4	0	0	3	3	0
Starr, c	4	0	1	9	1	0
Doll, 3b	3	1	1	1	3	2
Calladine, rf	3	0	1	1	0	0
Murphy, ss	4	1	3	4	2	1
Burton, lf	4	0	2	0	0	0
Cadd, 1b	4	1	0	8	0	0
Jakafby, p	2	0	0	1	2	0
Totals	32	3	10	27	11	3

Falls ..... 000 000 000—0
Petes ..... 001 101 00x—3

Summary: Stolen base—Burton. Left—Falls 7, Petes 9. Earned runs—Petes 2. Runs batted in—Kearns, Murphy, Jakafby. Sacrifices—Hardison, Calladine, Jakafby (2). Two-base hits—Doll, Murphy (2). Struck out—by Mussel 9, Jakafby 9. Bases on balls—off Mussel 1. Time of game—1.45. Umpires—Spring and Curzon of Toronto.

STOLE STREET CAR LINES

Charles A. Thomas was arrested in Capetown, South Africa, for stealing rails from the municipal street car line.

Lawn Bowling

By HERB. MARTIN

To the members of our club who, over the week-end, according to their custom, have been celebrating their New Year, may we extend to them "A Happy New Year"—but if this should not be the right way to express ourselves, we hope that they will understand that the sentiment is nevertheless well meant.

One week from to-night, Monday, October 3, the annual meeting of the men's section will be held in the club rooms at 8 o'clock. Keep the date in mind.

We understand that they had 12 mixed out on Saturday afternoon. Nice going.

And speaking about mixed rinks, we will hold another mixed tournament on Wednesday evening at 7.30—the draw from the board, fee 25c.

To-night will see the final game in the skips-vices competition. It will be played between G. Gimblett and K. Sloane. A number of games in both the club singles and novice singles will be played, and whether or not we finish the club doubles in time for the annual meeting, these other competitions must be finished this week. We hope that the boys who are still in these contests will please co-operate.

Dead in the Centre

Have you a backfielder around your home who shapes up as a good forward passer, but is a little off in his marksmanship. Well heres' the cure. Lou Little, coach at New York's Columbia University, rigged up this target and had his men toss the pigskin at it to sharpen up their throwing eye. Sid Luckman, whose name even made Canadian sport pages last year, is doing the throwing. Of all people to be practising!

Beaches Down Champ Argos By 7-0 While Underdog McGills Smother Montreal Cubs 14-3

By Sydney Gruson
(Canadian Press Staff Writer.)

On the basis of performances in the first concerted intermingling of Eastern Canada's senior football forces, it appears likely that Toronto Balmy Beach and McGill Redmen will provide opposition of the stoutest character in the Senior Ontario and Intercollegiate Unions opening in two weeks.

Victories of Beaches and the Redmen proved the highlights of the week-end's exhibition games, in which nine of the section's 12 senior teams saw action. Only Hamilton Tigers, University of Toronto and Peterborough remained on the sidelines for the day.

Beaches received a superlative kicking performance from veteran Ab Box and defeated Toronto Argonauts, the national champions of 1937, 7-2 in the first game of a series for the Toronto city championship. McGill, underdogs of the college circut for several seasons, showed power on the ground and a versatile attack to smother Montreal Cubs of the Interprovincial Union, 14-3.

Imperials Step Out.

The perennial bulwarks of the O. R.F.U., Sarnia Imperials impressed with a 13-9 victory over Ottawa Rough Riders at Ottawa, while Montreal Nationals barely eked out a 5-0 triumph over Queen's University at Montreal. Bill Storen's galloping Mustangs from University of Western Ontario smothered Kingston's Royal Military College 38-0 at Kingston.

Beaches gave warning, in beating Argos' first start of the season, that they would challenge more seriously than ever Sarnia's bid for another league championship.

Smothering the Argo running attack with brilliant tackling, Beaches showed also flashes of passing and plunging offensives that shattered the Argo defences easily.

Box was the individual star, throwing seven completed passes for nearly 100 yards besides kicking six points. His punts ranged from 55 to 70 yards. Other outstanding Beachers on the day were Teddy Manorek, the former Hamilton Tiger who got off plunges of 40 and 35 yards, and a young running halfback, Shelley Lush.

Balmy will meet University of Toronto next Saturday for the City championship.

Dumping Counts

Given first-class kicking by Herbie Westman, something they have lacked for two seasons, McGill made use of terrific plunging by Andy Anton and Bob Kenny and accurate passing to roll over the Interprovincial Union Cubs with ease. Rarely in contention although leading 3-2 at halftime, Cubs got all their points from McGill fumbles. Once the Redmen got a sure grip on the ball, the Cubs didn't have a chance.

Imperials, in action for the first time since the death last Wednesday of Ormond Beach, their star halfback, were outplayed along the wingline, but they took advantage of every break and Hugh (Hummer) Stirling's fine kicking to offset the gains rolled up by Ottawa's ground tanks and Murray Griffin's forward passing.

Jimmy Shanks scored the only touchdown of the game for Sarnia, plunging over after an Imperial pass advanced them from the 17 to the one-yard line. Stirling and Tiny Herman each kicked two placements. Each was missed particularly on secdary defence.

Queen's go Defensive

Nationals and Queen's failed to show a concentrated offensive and deciding factor for the Montreal team's victory was Ray Mullins' kicking. The young halfback booted a placement and two singles in the third quarter and throughout kept the Collegians hemmed back. Typically tight defensive work marked Queen's play.

It was just a romp for Mustangs over the Intermediate Cadets from R. M. C. Clem Faust, the newest addition to the Mustang backfield, sparked the offensive that moved the yardsticks 20 times. He threw six passes all completed. Brian Casey raced 80 yards for one touchdown.

Yesterday's Stars

(By The Associated Press)

Jackie Wilson, Red Sox.—Pitched no-hit- no-run ball in five inning relief trick, to whip Yankees, 5-3.

Elbie Feltcher and Milt Shoffner, Bees.—Fletcher's two-base hit in 11th inning beat Giants, 3-2, in doubleheader opener; Shoffner pitched five-hitter, fanning seven, to take nightcap, 4-3.

Ralph Krees and George McQuinn, Browns.—Krees collected three hits, drove in two runs in 7-2 opener win over White Sox; McQuinn hit homer, double, single, drove in two runs and scored two in 8-4 nightcap.

Lee Handley, Pirates.—Had double, two singles and scored two runs in 5-3 victory over Reds.

Poof Poffenberger, Tigers. — His steady pitching defeated Indians, 7-5.

Clay Bryant, Cubs.—Hurled 8-hitter to top Cardinals, 7-2.

Nick Etten, Athletics, and Cecil Travis, Senators.—Etten's 10th inning single drove winning run across for 6-5 opener victory; Travis had two hits, scored two runs and figured in two double plays in 5-4 nightcap.

Dolph Camilli, Dodgers, and Claude Passeau, Phillies.—Camilli's two-run homer paced Dodgers' winning rally in 5-1 opener decision; Passeau pitched four-hitter to take nightcap, 5-1.

Brintons Win Duffus Cup From Electrics

The Brinton Athletic Soccer club added another trophy to its list, on Saturday afternoon, when it defeated the Canadian General in the final of the J. J. Duffus Injured Players' Cup by the score of 4 to 2.

After the tussle, the President of the Association presented the silverware to Captain Eric Jones of the Brinton team. While Ben McMaster complimented the winners on their fine play.

Keen Tactics Prevailed

Brinton won the toss and took advantage of the wind at their backs and the sun in their face. The first note of interest came on the extreme right of the C. G. E. where Keith broke through repeatedly to test Adams in goal, in fact, he made good use of the mis-kick by Asa Downer but Jones, at right full back, covered up the mistake quickly. Then the same performance occurred on the Brinton right wing where Downer worked two fruitless flag-kicks off the full backs. Clark, Brinton centre, rattled a hot drive against the upright. Within the next minute, the Brinton centre gathered up a loose ball to rattle it home into the rigging when the C.G.E. full backs misunderstood each others tactic. Thereafter the Electric did everything but score against Adams, in Brinton's goal. He gathered up a drop shot from McPhate from twenty yard range. The losers settled down more to their steady game but lacked their usual activity in the half-back division which resulted in the Brinton forwards getting too much soope around the goal. Brinton 1, Canadian General 0.

Brinton Dominated Play

On resuming, the winners broke into the cup style of play thereby compelling the Electrics to go on the defensive to offset the rushing method of Clark, at centre, who found pleasure in making use of the openings presented to him. On a break-away by George Downer into the corner-flag, he centred across the goal mouth where his pivot connected with an unsaveable drive that landed in below the cross-bar. Then C. G. E. reduced the lead through a penalty shot taken by Buchan against Eric Jones for handling inside the dreaded area. The Brintons immediately got that counter back when Richardson dribbled his way up the centre and then passed forward to his centre. Further scoring took place but the referee adjudged the goal offsides after consultation with the linesmen. Keith registered the Electric second counter after Adams' failed to clear. Just before the final whistle, Foster made the score read. Brinton Athletic 4, Canadian General 2.

Canadian General — J. Bolton, goal; W. MacKenzie and S. Murduff full backs; F. Earle, J. Buchan and T. McPhate halves; H. Keith, A. Ross, B. McMaster, J. Goodhue and W. Harris forwards. Sub—D. Whatman.

Brinton Athletic—H. Adams, goal; E. Jones and Asa Downer full backs; Art Downer, H. Castle and D. Leether halves; N. Downer, R. Richardson, S. Clark, T. Foster and G. Downer forwards.

Referee—S. L. Hanlon. Linesmen—Art Bromley, J. Chamberlain, and W. Curtis.

Baseball Record

Standings and Results

INTERNATIONALLEAGUE.

Final Series.

	Won	Lost	Pct.
Newark	1	1	.500
Buffalo	1	1	.500

Yesterday's Results.
Buffalo 5, Newark 3.

Saturday's Results.
Newark 6, Buffalo 5.

AMERICAN LEAGUE

	Won	Lost	Pct.
New York	95	51	.651
Boston	84	59	.587
Cleveland	83	63	.568
Detroit	78	69	.531
Chicago	61	79	.436
St. Louis	53	90	.371
Philadelphia	52	95	.354

Yesterday's Results
Philadelphia x6-y4, Washington 5-5.
Boston x5-z2, New York 3-2.
St. Louis 7-8, Chicago 2-4.
Detroit 7, Cleveland 5.
x—Ten innings. z—Called at end of sixth—darkness. y—Called at end of seventh—darkness.

Saturday's Results.
xWashington 1, Philadelpha 3.
Detroit 7, Cleveland 6.
Boston 7, New York 6.
St. Louis 8-2, Chicago 7-3.
Games to-day. — No games scheduled.

NATIONAL LEAGUE

	Won	Lost	Pct.
Pittsburg	85	58	.594
Chicago	84	61	.579
New York	79	66	.545
Cincinnati	77	66	.538
Boston	73	72	.503
St. Louis	68	76	.472
Brooklyn	65	78	.455
Philadelphia	45	99	.312

Yesterday's Results
Boston 3-4, New York 2-3.
Brooklyn 5-1, Philadelphia 1-5.
Pittsburg 5, Cincinnati 3.
Chicago 7, St. Louis 2.

Saturday's Results
New York 9-2, Boston 8-1.
Chicago 9, St. Louis 3.
Pittsburgh 4, Cincinnati 1.
Brooklyn 8, Philadelphia 1.
Games to-day. — Philadelphia at Boston; St. Louis at Chicago. Only games scheduled.

AMERICAN ASSOCIATION.

Playoff Series.

	Won	Lost	Pct.
St. Paul	2	1	.667
Kansas City	1	2	.333

Yesterday's Results.
St. Paul 5, Kansas City 2.

Saturday's Results.
St. Paul 10, Kansas City 6.

Hurls 4-Hitter

JOE JAKAFBY
Husky righthand hurler who pitched fine ball here Saturday as the Petes eliminated Niagara Falls in O.B.A. playdowns by a 3-0 score.

HASTINGS

Outlaws Win Town League Championship

(Examiner Correspondence.)

HASTINGS, Sept. 26.—The Outlaws took the championship of the town softball league in three straight games when they wound up the playoffs with a 12 to 6 victory over Elgin in the third game Saturday evening. The Outlaws deserved their win as they have been playing good ball all through the playoffs.

Elgin opened the scoring in the first innings when G. Richardson, who had singled scored when R. Richardson was safe on an error. The Outlaws scored four times in their half of the first on four singles and Stickles' long triple. The Outlaws scored two more in the third on three bad errors by Elgin. Elgin got three back in the fourth when McKee, the Outlaws' pitcher, lost his control and walked three men that later scored on two singles.

Won In Fourth

The Outlaws put the game away in the last of the fourth with five more on three singles, a walk and doubles by Radford and Dit Clapper. Elgin completed their scoring in the sixth when they sent two across on a single, an error and R. Scott's double. The Outlaws scored the last run of the game in their half of the sixth when Stickles got his second triple of the game and scored when Puffer was safe on an error.

McKee, with the exception of the fourth innings pitched a bang-up game for the Outlaws. He allowed but eight hits while he fanned one and passed three batters. J. Richardson went the rout for Elgin and was touched for 12 hits. He had one strike out and issued but one free ticket to first.

Leading Hitters

Stickles, Outlaw third sacker, led the batters with two triples and a single in four times at bat. G. Richardson with three singles in four trips up was Elgin's heaviest clouter. The fielding feature of the game was the play that put the last Elgin men out. McKee took Grady's liner to double Richardson off first.

The teams:

Elgin—E. Preston, 2b; G. Richardson, 3b; Fleming, lf; Richardson, ss; Grady, rf; J. Preston, c; R. Scott, cf; J. Richardson, p; M. Scott, 1b; Metcalfe, 1b.

Outlaws—Radford, cf; Walsh, 2b; McKee, Stickles, 3b; Clapper, 1b; Bon[illegible]ffer lf; Phillips ss; Pet[illegible]

[illegible]y innings:
[illegible] ..... 100 302 0— 6 8 5
[illegible] ..... 402 501 x—12 12 3

Umpires — N. Scriver, plate; W. Wellman and R. Jones, bases.

Major League Leaders

AMERICAN LEAGUE

(By The Associated Press)

Batting—Foxx, Boston, 3.40.
Runs—Greenberg, Detroit, 135.
Runs batted in—Foxx, Boston, 194.
Hits—Vosmik, Boston, 194.
Doubles—Cronin, Boston, 50.
Triples—Heath, Cleveland, 18.
Home runs—Greenberg, Detroit, 56.

Giants and Reds Bow Out Of Race, Pirates 2 Up On Cubs 7 To Go; Greenberg Is Homerless Again

By Sid Feder
(Associated Press Sports Writer.)

The Giants and Reds are out of the National League baseball race: Hank Greenbergs home run record chances are dying; the Yanks keep on looking more like chumps than champs, and old Sarge Gabby Street has his honorable discharge papers from the St. Louis Browns.

But all thats only incidental to the baseball picture because the Cubs and Pirates tangle tomorrow in the start of a three-game "sudden death" series—which will decide the National League pennant.

Even if the Cubs drop a decision to the Cardinals this afternoon, it won't make much difference. They'd still be only 2½ games back of Pittsburgh in that case, and they have to sweep the series to turn the trick anyway.

It looks as though Pie Traynor will have the pitching edge for the set. Pie only had to use Red Lucas to top the Reds 5-3 yesterday, while Gabby Hartnett led with one half of his pair of Chicago aces, Clay Bryant, in whipping the Cardinals 7-2. Thus, the Bucs will have their entire staff, headed by Jim Tobin, Bob Klinger, Cy Blanton and Russ Bauers, to work in that order, each with four or more days' rest.

Lee's Turn Today

But none of these elbowers shows a better than .500 average in the 10 wins the Bucs have scored over the Cubs in their 19 meetings to date. It's Bill Lee's turn to go against the Cards for the Cubs today, but Gabby may decide to hold him off to open against the Bucs. Lee has four wins over the Pirates this season without a loss. He's shut them out twice and has given them just 10 runs in 42 innings.

The race became a two-team affair yesterday when the Bucs bumped the Reds and Boston Bees nipped the Giants, 3-2 in 11 innings and 4-3 behind the five-hit elbowing of old Milt Shoffner. This made it mathematically impossible for either the Reds or the Giants to catch up and left the Pirates two games up on the Cubs, each with seven to go.

In the American League, the Yankees went winless again against Boston Red Sox, dropping a 5-3 opener in 10 innings and then fighting for a 2-2 draw, which will be played off today.

The St. Louis Browns surprised everyone—most of all themselves—by slipping the Chicago White Sox 7-2 and 8-4, with Buck Newsom posting win No. 19 in the opener. And the powers that be told old Sarge Street he was through as manager at the end of the season.

Hank Greenberg went homer-less again, although he and his Detroit mates mauled Cleveland Indians 7-5. Big Hank now has seven more games to collect four homers to equal Babe Ruth's record.

The Dodgers and Phillies split a pair of 5-1 decisions in the other National League barruping, and the Athletics, after topping Washington 6-5 in their 10-inning opener, dropped the afterpiece 5-4.

To-day and Tuesday
2.30 - 7.00 - 9.00

Regent

DANCING TONIGHT
Rye's Pavilion
Jack Crayford
AND HIS ORCHESTRA
Featuring Ruth Cameron, Vocalist
FREE ADMISSION
DANCING, 4 FOR 25c

TWICE VOTED "SCREEN'S GREATEST!"

...and now Luise Rainer challenges again with a thrilling new romantic triumph.

LUISE RAINER AS THE Toy Wife with Melvyn DOUGLAS · Robert YOUNG
BARBARA O'NEIL · H. B. WARNER
A Metro-Goldwyn-Mayer Picture
Daily 2.30 - 7.00 and 9.00
Feature at 2.55 - 7.25 & 9.25

To-day & Tuesday
CAPITOL
EXTRA! Comedy in the Benchley Manner
Robert Benchley, in "Music Made Simple"

Marquette and Lynda
Will Show You the Latest
DANCE CRAZE
The Lambeth Walk
AT THE
SUMMER GARDENS
To-morrow Night
(TUES., SEPT. 27)
Don't Miss It
DANCE EVERY NIGHT EXCEPT MONDAY TO "EDDIE STROUD"

RADIO PROGRAMS

The programs listed are printed as issued by the stations and are subject to change.

Monday

(Afternoon E.S.T.)

4.45 P.M.
Lois Ellman, Songs, WABC
Girl Alone (NBC) WBEN
Let's Look at a Star, CBL

5.00 P.M.
March of Games, CFRB
Neighbor Nell, WJZ

5.15 P.M.
Terry and the Pirates, WJZ
Backwoods Breakdown, CBL

5.30 P.M.
Don Winslow of Navy, WJZ
National Hillbilly Champions, CFRB
Jack Armstrong, sketch, WBEN

5.45 P.M.
Little Orphan Annie (NBC), WBEN
The Mighty Show, WABC
Jimmy Allen, CBL
Howie Wing, CFRB

(Evening E.S.T.)

6.00 Evening
Swing Mates, CBL
Science in the News, WEAF

6.15 P.M.
Malcolm Claire, WEAF
Shirley Sadler, WABC
Sports, CKCL

6.30 P.M.
To-day's Best Story, WJR
Daily Sports, WEAF
Fan Fare, CBL

6.45 P.M.
Lowell Thomas (NBC) CBL
Rolling Trio, WEAF

7.00 P.M.
Amos 'n' Andy (NBC) CBL
Ray Heatherton, CFRB
Jimmy Valentine, WHAM

7.15 P.M.
Human Side of the News, WBEN
Charette's Orch., CBL
Lum and Abner, WABC

7.30 P.M.
Right Time, CFRB
Lone Ranger, WOR

7.45 P.M.
How Old Can One Learn, CBL
Market Observer, CFRB
Night Time on the Trail, WJR

8.00 P.M.
Believe It or Not (NBC) WBEN
Monday Night Show, CFRB
Variety Show, WJZ
From a Rose Garden, CBL

8.30 P.M.
Those We Love, WHAM
Pick and Pat (CBS) WGR
Voice of Firestone, CBL
Magic Carpet, CFRB
Metropolitan Cafe, CBO

9.00 P.M.
String Symphony, WJZ
Music for Moderns, WBEN
The Lux Theatre (CBS), CFRB

9.30 P.M.
Symphony Orchestra, WOR
Eddie Duchin's Orch., WEAF

10.00 P.M.
True or False, WHAM
Wayne King's Orch., WABC
Contented Program (CBC), CBL
What Happened Last Week, CFRB

10.30 P.M.
The Band Box, WEAF
National Radio Forum, WJZ
Dan McGowan, talk, CBL
Streamlined Version of Opera "Lohengrin," WGN

10.45 P.M.
Ruth Markus, mezzo-sop., CBL
News, CFRB

11.00 P.M.
Late News Flashes, CBL
News, WOR

11.15 P.M.
Busse's Orchestra, CFRB
Parisian Rhythms, CBL

11.30 P.M.
Count Basie's Orch., CFRB
Parisian Rhythms, CBL

12.00 MIDNIGHT
Dance Orchestra, WOR
Count Basie's Orch., WABC

Tuesday

(Morning E.S.T.)

8.30 A.M.
Musical Tete-a-Tete, WEAF
Christian Science, CFRB

8.45 A.M.
Edith Dick and Jack Shannon, WABC
Landt Trio, WEAF

9.00 A.M.
Launching of the S.S. Queen Elizabeth, at Clydebank, CBL
The Band Goes to Town, WEAF
Richard Maxwell, CFRB

9.45 A.M.
Bachelor's Children, WABC
Dan Harding's Wife, WHAM

10.00 A.M.
Household Hannah, WHAM
Mrs. Wiggs (NBC) CBL
Pretty Kitty Kelly, WABC

10.15 A.M.
Myrt and Marge (CBS) WGR
John's Other Wife, CBL
Jane Arden, WHAM

10.30 A.M.
Just Plain Bill, CBL
Smilin' Ed McConnell, WJZ
Hilltop House, WABC

10.45 A.M.
Stepmother, WGR
Ma Perkins, WJZ

11.00 A.M.
The Story of Mary Marlin, WJZ
Piano Jingles, CFRB
Adventures in Hollywood, CBL

11.15 A.M.
Vic and Sade, WJZ
Lorenzo Jones, WBEN

11.30 A.M.
Big Sister, CFRB
Pepper Young, WHAM

11.45 A.M.
Road of Life (NBC) WBEN
Moat of Life (NBC) WHAM
Aunt Jennie's Stories, WABC

(Afternoon E.S.T.)

12.00 NOON
Dan Harding's Wife, WEAF
Tower Town Tempos, CFRB
Hour of Prayer, CBL

12.15 P.M.
The O'Neills, WBEN
Refreshment Time, CFRB
Irene Beasley (CBS) WGR

12.30 P.M.
Woman to Woman, WGR
Farm Broadcast, CFRB

12.45 P.M.
Cecil and Sally, CBO
Our Gal Sunday (CBS) WJR

1.00 P.M.
The Goldbergs, WGR
Singing Sam, CBO
Happy Gang, CBL

1.15 P.M.
Vic and Sade, WGR
Your Matinee, CFRB

1.30 P.M.
Words and Music, WEAF
Street Scene, CBL
Mother-in-Law, WJZ

1.45 P.M.
Joyce Trio, CBL
Gospel Singer, WJR
Armchair Quartette, WJZ

2.00 P.M.
Nancy Martin, CBL
Tours in Tone, CFRB
Betty and Bob (NBC) WBEN

2.30 P.M.
Little Variety Show, WJZ
Valiant Lady, WLW

3.00 P.M.
Adventure in Rhythm, WABC
Mary Marlin, WBEN
Piano Recital, WJZ

3.30 P.M.
Four Clubmen, CFRB
Pepper Young, WBEN

3.45 P.M.
Guiding Light, WBEN
Accent on Music, CFRB

4.00 P.M.
Highways to Health, CFRB
Club Matinee, CBL

4.15 P.M.
Stella Dallas, WBEN
Montauk Stakes, CFRB

4.30 P.M.
Life Can Be Beautiful, WBEN
Hilltop House, WOR

PETES WHITEWASH NIAGARA FALLS 3-0 TO CAPTURE THE SERIES

Jakafby Hurls 4-Hit Ball In Fine Slab Performance To Earn O.B.A. Decision

Niagara Falls cascaded into O.B.A. oblivion here Saturday as the Petes won the second straight game of their playdown series by a 3-0 score before more than 1200 fans in Riverside Park. The Petes had taken the opener in the Cataract City by a 5-3 count, and now advance into the Ontario semi-finals.

Fine flinging by Joe Jakafby, who hurled four-hit ball, and some timely hitting by his teammates rubbed the Falls' crew out of the picture. The Petes looked the better club all the way, going good in the field—despite three errors which were not costly—and the visitors did not play the same brand of ball they showed in the first fixture. The homesters got a run in the third, another in the fourth and their last one in the sixth, always appearing like the winning team on the day's play. It was an excellent game for the local crowd.

Jakafby was something of a surprise choice on the home mound, but the big righthander hurled beautiful baseball. Giving four hits and no walks, he fanned nine and was complete master of the situation all through. He curved the Niagara batters to death, throwing hook after hook, and only three of his rivals got as far as second all afternoon, no one reaching third. Schoolboy Mussel on the other slab showed a lot of speed but couldn't get his sinker working till late in the game, fanning five in the last two heats. He was nicked for 10 hits, some of them scratchy, and one walk as he struck out nine. His support was not too good at times.

Murphy Leads

Manager Eddie Murphy led the locals at bat with two whistling doubles and a single in four times up. Burton and Kearns each got two hits, and Doll a double. None of the losers had more than one safety. There was plenty of snappy fielding shown, especially by the Petes' infield—the outfield having but one putout—but the only feature was a foul catch by Harrison of the Falls.

Jakafby fanned two and forced the other to pop up in the first frame as the Petes went back in order. The Falls didn't get a man to first in the next inning, and Murphy's double to right did no good for the local cause in their half. Stephenson was safe on an error in the third and was sacrificed but died on second. In the Petes' part, Cadd got to second when Hilleshein dropped his hard-hit fly to left centre. Cadd was sacrificed by Jakafby and raced home on a hit to left by Kearns. The latter got to second but was stranded there.

Only Threat

Niagara Falls threatened in the fourth when Hilleshine led off with a single through the box. Smith popped to the pitcher in an attempted sacrifice. Kaminsky forced Hilleshien at second, and he took second on a hit by Whitehead, but Quinlan grounded out. Doll doubled in the fourth for the home squad, took third on Calladine's sacrifice and scored on a single by Murphy. Burton also hit safely but no further scoring resulted. A hit by Hardison in the Falls' fifth was wasted, and Kearn's single and Doll's walk for the Petes came to naught.

After the visitors were downed one-two-three in the sixth, the Petes got their third run. Murphy led off with a double to left, taking third on a single by Burton and scoring on a squeeze play when Jakafby bunted to the pitcher—Joe then standing back to watch the play, and forgetting to run. Lister, batting for Hilleshein in the eighth got to second on a bad throw, but died there and an error let Whitehead on in the ninth but he got no further. Starr singled and Calladine got an infield hit in the seventh for the locals but they did not get around, and the Petes went out one-two-three on strikes in their last time at bat.

The box score:

Falls:	AB	R	H	PO	A	E
Lipka, ss	4	0	0	0	2	0
Hilleshein, lf	3	0	1	2	0	1
Lister, lf	1	0	0	0	0	0
Smith, 2b	3	0	0	3	2	0
Harris	1	0	0	0	0	0
Castle, 3b	4	0	0	8	0	0
Whitehead, 3b, 2b	4	0	1	1	1	0
Quinlan, rf	4	0	1	1	0	0
Stephenson, cf	3	0	0	0	0	0
xCherrie	1	0	0	0	0	0
Hardison, 1b	2	0	1	9	0	0
Mussel, p	3	0	0	0	3	0
Totals	33	0	4	24	8	1

*—Batted for Smith in 8th.
x—Batted for Stephenson in 9th.

Petes:	AB	R	H	PO	A	E
Kearns, of	4	0	2	0	0	0
Kingdon, 2b	4	0	0	3	3	0
Starr, c	4	0	1	9	1	0
Doll, 3b	3	1	1	1	3	2
Calladine, rf	3	0	1	1	0	0
Murphy, ss	4	1	3	4	2	1
Burton, lf	4	0	2	0	0	0
Cadd, 1b	4	1	0	8	0	0
Jakafby, p	2	0	0	1	2	0
Totals	32	3	10	27	11	3

Falls ..... 000 000 000—0
Petes ..... 001 101 00x—3

Summary: Stolen base—Burton. Left—Falls 7, Petes 9. Earned runs—Petes 2. Runs batted in—Kearns, Murphy, Jakafby. Sacrifices—Hardison, Calladine, Jakafby (2). Two-base hits—Doll, Murphy (2). Struck out—by Mussel 9, Jakafby 9. Bases on balls—off Mussel 1. Time of game—1.45. Umpires—Spring and Curzon of Toronto.

STOLE STREET CAR LINES

Charles A. Thomas was arrested in Capetown, South Africa, for stealing rails from the municipal street car line.

Lawn Bowling

By HERB. MARTIN

To the members of our club who, over the week-end, according to their custom, have been celebrating their New Year, may we extend to them "A Happy New Year"—but if this should not be the right way to express ourselves, we hope that they will understand that the sentiment is nevertheless well meant.

One week from to-night, Monday, October 3, the annual meeting of the men's section will be held in the club rooms at 8 o'clock. Keep the date in mind.

We understand that they had 12 mixed out on Saturday afternoon. Nice going.

And speaking about mixed rinks, we will hold another mixed tournament on Wednesday evening at 7.30—the draw from the board, fee 25c.

To-night will see the final game in the skips-vices competition. It will be played between G. Gimblett and K. Sloane. A number of games in both the club singles and novice singles will be played, and whether or not we finish the club doubles in time for the annual meeting, these other competitions must be finished this week. We hope that the boys who are still in these contests will please co-operate.

Dead in the Centre

Have you a backfielder around your home who shapes up as a good forward passer, but is a little off in his marksmanship. Well heres' the cure. Lou Little, coach at New York's Columbia University, rigged up this target and had his men toss the pigskin at it to sharpen up their throwing eye. Sid Luckman, whose name even made Canadian sport pages last year, is doing the throwing. Of all people to be practising!

Beaches Down Champ Argos By 7-0 While Underdog McGills Smother Montreal Cubs 14-3

By Sydney Gruson
(Canadian Press Staff Writer.)

On the basis of performances in the first concerted intermingling of Eastern Canada's senior football forces, it appears likely that Toronto Balmy Beach and McGill Redmen will provide opposition of the stoutest character in the Senior Ontario and Intercollegiate Unions opening in two weeks.

Victories of Beaches and the Redmen proved the highlights of the week-end's exhibition games, in which nine of the section's 12 senior teams saw action. Only Hamilton Tigers, University of Toronto and Peterborough remained on the sidelines for the day.

Beaches received a superlative kicking performance from veteran Ab Box and defeated Toronto Argonauts, the national champions of 1937, 7-2 in the first game of a series for the Toronto city championship. McGill, underdogs of the college circut for several seasons, showed power on the ground and a versatile attack to smother Montreal Cubs of the Interprovincial Union, 14-3.

Imperials Step Out.

The perennial bulwarks of the O. R.F.U., Sarnia Imperials impressed with a 13-9 victory over Ottawa Rough Riders at Ottawa, while Montreal Nationals barely eked out a 5-0 triumph over Queen's University at Montreal. Bill Storen's galloping Mustangs from University of Western Ontario smothered Kingston's Royal Military College 38-0 at Kingston.

Beaches gave warning, in beating Argos' first start of the season, that they would challenge more seriously than ever Sarnia's bid for another league championship.

Smothering the Argo running attack with brilliant tackling, Beaches showed also flashes of passing and plunging offensives that shattered the Argo defences easily.

Box was the individual star, throwing seven completed passes for nearly 100 yards besides kicking six points. His punts ranged from 55 to 70 yards. Other outstanding Beachers on the day were Teddy Manorek, the former Hamilton Tiger who got off plunges of 40 and 35 yards, and a young running halfback, Shelley Lush.

Balmy will meet University of Toronto next Saturday for the City championship.

Dumping Counts

Given first-class kicking by Herbie Westman, something they have lacked for two seasons, McGill made use of terrific plunging by Andy Anton and Bob Kenny and accurate passing to roll over the Interprovincial Union Cubs with ease. Rarely in contention although leading 3-2 at halftime, Cubs got all their points from McGill fumbles. Once the Redmen got a sure grip on the ball, the Cubs didn't have a chance.

Imperials, in action for the first time since the death last Wednesday of Ormond Beach, their star halfback, were outplayed along the wingline, but they took advantage of every break and Hugh (Hummer) Stirling's fine kicking to offset the gains rolled up by Ottawa's ground tanks and Murray Griffin's forward passing.

Jimmy Shanks scored the only touchdown of the game for Sarnia, plunging over after an Imperial pass advanced them from the 17 to the one-yard line. Stirling and Tiny Herman each kicked two placements. Each was missed particularly on secdary defence.

Queen's go Defensive

Nationals and Queen's failed to show a concentrated offensive and deciding factor for the Montreal team's victory was Ray Mullins' kicking. The young halfback booted a placement and two singles in the third quarter and throughout kept the Collegians hemmed back. Typically tight defensive work marked Queen's play.

It was just a romp for Mustangs over the Intermediate Cadets from R. M. C. Clem Faust, the newest addition to the Mustang backfield, sparked the offensive that moved the yardsticks 20 times. He threw six passes all completed. Brian Casey raced 80 yards for one touchdown.

Yesterday's Stars

(By The Associated Press)

Jackie Wilson, Red Sox.—Pitched no-hit- no-run ball in five inning relief trick, to whip Yankees, 5-3.

Elbie Feltcher and Milt Shoffner, Bees.—Fletcher's two-base hit in 11th inning beat Giants, 3-2, in doubleheader opener; Shoffner pitched five-hitter, fanning seven, to take nightcap, 4-3.

Ralph Krees and George McQuinn, Browns.—Krees collected three hits, drove in two runs in 7-2 opener win over White Sox; McQuinn hit homer, double, single, drove in two runs and scored two in 8-4 nightcap.

Lee Handley, Pirates.—Had double, two singles and scored two runs in 5-3 victory over Reds.

Poof Poffenberger, Tigers. — His steady pitching defeated Indians, 7-5.

Clay Bryant, Cubs.—Hurled 8-hitter to top Cardinals, 7-2.

Nick Etten, Athletics, and Cecil Travis, Senators.—Etten's 10th inning single drove winning run across for 6-5 opener victory; Travis had two hits, scored two runs and figured in two double plays in 5-4 nightcap.

Dolph Camilli, Dodgers, and Claude Passeau, Phillies.—Camilli's two-run homer paced Dodgers' winning rally in 5-1 opener decision; Passeau pitched four-hitter to take nightcap, 5-1.

Brintons Win Duffus Cup From Electrics

The Brinton Athletic Soccer club added another trophy to its list, on Saturday afternoon, when it defeated the Canadian General in the final of the J. J. Duffus Injured Players' Cup by the score of 4 to 2.

After the tussle, the President of the Association presented the silverware to Captain Eric Jones of the Brinton team. While Ben McMaster complimented the winners on their fine play.

Keen Tactics Prevailed

Brinton won the toss and took advantage of the wind at their backs and the sun in their face. The first note of interest came on the extreme right of the C. G. E. where Keith broke through repeatedly to test Adams in goal, in fact, he made good use of the mis-kick by Asa Downer but Jones, at right full back, covered up the mistake quickly. Then the same performance occurred on the Brinton right wing where Downer worked two fruitless flag-kicks off the full backs. Clark, Brinton centre, rattled a hot drive against the upright. Within the next minute, the Brinton centre gathered up a loose ball to rattle it home into the rigging when the C.G.E. full backs misunderstood each others tactic. Thereafter the Electric did everything but score against Adams, in Brinton's goal. He gathered up a drop shot from McPhate from twenty yard range. The losers settled down more to their steady game but lacked their usual activity in the half-back division which resulted in the Brinton forwards getting too much soope around the goal. Brinton 1, Canadian General 0.

Brinton Dominated Play

On resuming, the winners broke into the cup style of play thereby compelling the Electrics to go on the defensive to offset the rushing method of Clark, at centre, who found pleasure in making use of the openings presented to him. On a break-away by George Downer into the corner-flag, he centred across the goal mouth where his pivot connected with an unsaveable drive that landed in below the cross-bar. Then C. G. E. reduced the lead through a penalty shot taken by Buchan against Eric Jones for handling inside the dreaded area. The Brintons immediately got that counter back when Richardson dribbled his way up the centre and then passed forward to his centre. Further scoring took place but the referee adjudged the goal offsides after consultation with the linesmen. Keith registered the Electric second counter after Adams' failed to clear. Just before the final whistle, Foster made the score read. Brinton Athletic 4. Canadian General 2.

Canadian General — J. Bolton, goal; W. MacKenzie and S. Murduff full backs; F. Earle, J. Buchan and T. McPhate halves; H. Keith, A. Ross, B. McMaster, J. Goodhue and W. Harris forwards. Sub—D. Whatman.

Brinton Athletic—H. Adams, goal; E. Jones and Asa Downer full backs; Art Downer, H. Castle and D. Leather halves; N. Downer, R. Richardson, S. Clark, T. Foster and G. Downer forwards.

Referee—S. L. Hanlon. Linesmen—Art Bromley, J. Chamberlain, and W. Curtis.

Baseball Record

Standings and Results

INTERNATIONALLEAGUE.

Final Series.

	Won	Lost	Pct.
Newark	1	1	.500
Buffalo	1	1	.500

Yesterday's Results.

Buffalo 5, Newark 3.

Saturday's Results.

Newark 6, Buffalo 5.

AMERICAN LEAGUE

	Won	Lost	Pct.
New York	95	51	.651
Boston	84	59	.587
Cleveland	83	63	.568
Detroit	78	69	.531
Chicago	61	79	.436
St. Louis	53	90	.371
Philadelphia	52	95	.354

Yesterday's Results

Philadelphia x6-y4, Washington 5-5.
Boston x5-z2, New York 3-2.
St. Louis 7-8, Chicago 2-4.
Detroit 7, Cleveland 5.
x—Ten innings. z—Called at end of sixth—darkness. y—Called at end of seventh—darkness.

Saturday's Results.

xWashington 1, Philadelphia 3.
Detroit 7, Cleveland 6.
Boston 7, New York 6.
St. Louis 8-2, Chicago 7-3.
Games to-day. — No games scheduled.

NATIONAL LEAGUE

	Won	Lost	Pct.
Pittsburg	85	58	.594
Chicago	84	61	.579
New York	79	66	.545
Cincinnati	77	66	.538
Boston	73	72	.503
St. Louis	68	76	.472
Brooklyn	65	78	.455
Philadelphia	45	99	.312

Yesterday's Results

Boston 3-4, New York 2-3.
Brooklyn 5-1, Philadelphia 1-5.
Pittsburg 5, Cincinnati 3.
Chicago 7, St. Louis 2.

Saturday's Results

New York 9-2, Boston 8-1.
Chicago 9, St. Louis 3.
Pittsburgh 4, Cincinnati 1.
Brooklyn 8, Philadelphia 1.
Games to-day. — Philadelphia at Boston: St. Louis at Chicago. Only games scheduled.

AMERICAN ASSOCIATION.

Playoff Series.

	Won	Lost	Pct.
St. Paul	2	1	.667
Kansas City	1	2	.333

Yesterday's Results.

St. Paul 5, Kansas City 2.

Saturday's Results.

St. Paul 10, Kansas City 6.

Hurls 4-Hitter

JOE JAKAFBY

Husky righthand hurler who pitched fine ball here Saturday as the Petes eliminated Niagara Falls in O.B.A. playdowns by a 3-0 score.

HASTINGS

Outlaws Win Town League Championship

(Examiner Correspondence.)

HASTINGS, Sept. 26.—The Outlaws took the championship of the town softball league in three straight games when they wound up the playoffs with a 12 to 6 victory over Elgin in the third game Saturday evening. The Outlaws deserved their win as they have been playing good ball all through the playoffs.

Elgin opened the scoring in the first innings when G. Richardson, who had singled scored when R. Richardson was safe on an error. The Outlaws scored four times in their half of the first on four singles and Stickles' long triple. The Outlaws scored two more in the third on three bad errors by Elgin. Elgin got three back in the fourth when McKee, the Outlaws' pitcher, lost his control and walked three men that later scored on two singles.

Won In Fourth

The Outlaws put the game away in the last of the fourth with five more on three singles, a walk and doubles by Radford and Dit Clapper. Elgin completed their scoring in the sixth when they sent two across on a single, an error and R. Scott's double. The Outlaws scored the last run of the game in their half of the sixth when Stickles got his second triple of the game and scored when Puffer was safe on an error.

McKee, with the exception of the fourth innings pitched a bang-up game for the Outlaws. He allowed but eight hits while he fanned one and passed three batters. J. Richardson went the rout for Elgin and was touched for 12 hits. He had one strike out and issued but one free ticket to first.

Leading Hitters

Stickles, Outlaw third sacker, led the batters with two triples and a single in four times at bat. G. Richardson with three singles in four trips up was Elgin's heaviest clouter. The fielding feature of the game was the play that put the last Elgin men out. McKee took Grady's liner to double Richardson off first.

The teams:

Elgin—E. Preston, 2b; G. Richardson, 3b; Fleming, lf; Richardson, ss; Grady, rf; J. Preston, c; R. Scott, cf; J. Richardson, p; M. Scott, 1b; Metcalfe, 1b.

Outlaws—Radford, cf; Walsh, 2b; McKee, p; Stickles, 3b; Clapper, 1b; Bonds, c; Puffer lf; Phillips ss; Petticrew, rf.

Score by innings:

Elgin ..... 100 302 0— 6 8 5
Outlaws ..... 402 501 x—12 12 3

Umpires — N. Scriver, plate; W. Wellman and R. Jones, bases.

Major League Leaders

AMERICAN LEAGUE

(By The Associated Press)

Batting—Foxx, Boston, 349.
Runs—Greenberg, Detroit, 135.
Runs batted in—Foxx, Boston, 194.
Hits—Vosmik, Boston, 194.
Doubles—Cronin, Boston, 50.
Triples—Heath, Cleveland, 18.
Home runs—Greenberg, Detroit, 56.

Giants and Reds Bow Out Of Race, Pirates 2 Up On Cubs 7 To Go; Greenberg Is Homerless Again

By Sid Feder
(Associated Press Sports Writer.)

The Giants and Reds are out of the National League baseball race; Hank Greenbergs home run record chances are dying; the Yanks keep on looking more like chumps than champs, and old Sarge Gabby Street has his honorable discharge papers from the St. Louis Browns.

But all thats only incidental to the baseball picture because the Cubs and Pirates tangle tomorrow in the start of a three-game "sudden death" series—which will decide the National League pennant.

Even if the Cubs drop a decision to the Cardinals this afternoon, it won't make much difference. They'd still be only 2½ games back of Pittsburgh in that case, and they have to sweep the series to turn the trick anyway.

It looks as though Pie Traynor will have the pitching edge for the set. Pie only had to use Red Lucas to top the Reds 5-3 yesterday, while Gabby Hartnett led with one half of his pair of Chicago aces, Clay Bryant, in whipping the Cardinals 7-2. Thus, the Bucs will have their entire staff, headed by Jim Tobin, Bob Klinger, Cy Blanton and Russ Bauers, to work in that order, each with four or more days' rest.

Lee's Turn Today

But none of these elbowers shows a better than .500 average in the 10 wins the Bucs have scored over the Cubs in their 19 meetings to date. It's Bill Lee's turn to go against the Cards for the Cubs today, but Gabby may decide to hold him off to open against the Bucs. Lee has four wins over the Pirates this season without a loss. He's shut them out twice and has given them just 10 runs in 42 innings.

The race became a two-team affair yesterday when the Bucs bumped the Reds and Boston Bees nipped the Giants, 3-2 in 11 innings and 4-3 behind the five-hit elbowing of old Milt Shoffner. This made it mathematically impossible for either the Reds or the Giants to catch up and left the Pirates two games up on the Cubs, each with seven to go.

In the American League, the Yankees went winless again against Boston Red Sox, dropping a 5-3 opener in 10 innings and then fighting for a 2-2 draw, which will be played off today.

The St. Louis Browns surprised everyone—most of all themselves—by slipping the Chicago White Sox 7-2 and 8-4, with Buck Newsom posting win No. 19 in the opener. And the powers that be told old Sarge Street he was through as manager at the end of the season.

Hank Greenberg went homer-less again, although he and his Detroit mates mauled Cleveland Indians 7-5. Big Hank now has seven more games to collect four homers to equal Babe Ruth's record.

The Dodgers and Phillies split a pair of 5-1 decisions in the other National League larruping, and the Athletics, after topping Washington 6-5 in their 10-inning opener, dropped the afterpiece 5-4.

To-day and Tuesday
2.30 - 7.00 - 9.00

Regent

DANCING TONIGHT
Rye's Pavilion
Jack Crayford
AND HIS ORCHESTRA
Featuring Ruth Cameron, Vocalist
FREE ADMISSION
DANCING, 4 FOR 25c

TWICE VOTED "SCREEN'S GREATEST!"

...and now Luise Rainer challenges again with a thrilling new romantic triumph.

LUISE RAINER AS THE Toy Wife
with Melvyn DOUGLAS · Robert YOUNG
BARBARA O'NEIL · H. B. WARNER
A Metro-Goldwyn-Mayer Picture
Daily 2.30 - 7.00 and 9.00
Feature at 2.55 - 7.25 & 9.25

To-day & Tuesday
CAPITOL
EXTRA! Comedy in the Benchley Manner
Robert Benchley, in "Music Made Simple"

Marquette and Lynda
Will Show You the Latest
DANCE CRAZE
The Lambeth Walk
AT THE
SUMMER GARDENS
To-morrow Night
(TUES., SEPT. 27)
Don't Miss It
DANCE EVERY NIGHT EXCEPT MONDAY TO "EDDIE STROUD"

RADIO PROGRAMS

The programs listed are printed as issued by the stations and are subject to change.

Monday
(Afternoon E.S.T.)

4.45 P.M.
Lois Ellman, Songs, WABC
Girl Alone (NBC) WBEN
Let's Look at a Star, CBL

5.00 P.M.
March of Games, CFRB
Neighbor Nell, WJZ

5.15 P.M.
Terry and the Pirates, WJZ
Backwoods Breakdown, CBL

5.30 P.M.
Don Winslow of Navy, WJZ
National Hillbilly Champions, CFRB
Jack Armstrong, sketch, WBEN

5.45 P.M.
Little Orphan Annie (NBC), WBEN
The Mighty Show, WABC
Jimmy Allen, CBL
Howie Wing, CFRB

(Evening E.S.T.)

6.00 Evening
Swing Mates, CBL
Science in the News, WEAF

6.15 P.M.
Malcolm Claire, WEAF
Shirley Sadler, WABC
Sports, CKCL

6.30 P.M.
To-day's Best Story, WJR
Daily Sports, WEAF
Fan Fare, CBL

6.45 P.M.
Lowell Thomas (NBC) CBL
Rolling Trio, WEAF

7.00 P.M.
Amos 'n' Andy (NBC) CBL
Ray Heatherton, CFRB
Jimmy Valentine, WHAM

7.15 P.M.
Human Side of the News, WBEN
Charette's Orch., CBL
Lum and Abner, WABC

7.30 P.M.
Right Time, CFRB
Lone Ranger, WOR

7.45 P.M.
How Old Can One Learn, CBL
Market Observer, CFRB
Night Time on the Trail, WJR

8.00 P.M.
Believe It or Not (NBC) WBEN
Monday Night Show, CFRB
Variety Show, WJZ
From a Rose Garden, CBL

8.30 P.M.
Those We Love, WHAM
Pick and Pat (CBS) WGR
Voice of Firestone, CBL
Magic Carpet, CFRB
Metropolitan Cafe, CBO

9.00 P.M.
String Symphony, WJZ
Music for Moderns, WBEN
The Lux Theatre (CBS), CFRB

9.30 P.M.
Symphony Orchestra, WOR
Eddie Duchin's Orch., WEAF

10.00 P.M.
True or False, WHAM
Wayne King's Orch., WABC
Contented Program (CBC), CBL
What Happened Last Week, CFRB

10.30 P.M.
The Band Box, WEAF
National Radio Forum, WJZ
Dan McGowan, talk, CBL
Streamlined Version of Opera "Lohengrin," WGN

10.45 P.M.
Ruth Markus, mezzo-sop., CBL
News, CFRB

11.00 P.M.
Late News Flashes, CBL
News, WOR

11.15 P.M.
Busse's Orchestra, CFRB
Parisian Rhythms, CBL

11.30 P.M.
Count Basie's Orch., CFRB
Parisian Rhythms, CBL

12.00 MIDNIGHT
Dance Orchestra, WOR
Count Basie's Orch., WABC

Tuesday
(Morning E.S.T.)

8.30 A.M.
Musical Tete-a-Tete, WEAF
Christian Science, CFRB

8.45 A.M.
Edith Dick and Jack Shannon, WABC
Landt Trio, WEAF

9.00 A.M.
Launching of the S.S. Queen Elizabeth, at Clydebank, CBL
The Band Goes to Town, WEAF
Richard Maxwell, CFRB

9.45 A.M.
Bachelor's Children, WABC
Dan Harding's Wife, WHAM

10.00 A.M.
Household Hannah, WHAM
Mrs. Wiggs (NBC) CBL
Pretty Kitty Kelly, WABC

10.15 A.M.
Myrt and Marge (CBS) WGR
John's Other Wife, CBL
Jane Arden, WHAM

10.30 A.M.
Just Plain Bill, CBL
Smilin' Ed McConnell, WJZ
Hilltop House, WABC

10.45 A.M.
Stepmother, WGR
Ma Perkins, WJZ

11.00 A.M.
The Story of Mary Marlin, WJZ
Piano Jingles, CFRB
Adventures in Hollywood, CBL

11.15 A.M.
Vic and Sade, WJZ
Lorenzo Jones, WBEN

11.30 A.M.
Big Sister, CFRB
Pepper Young, WHAM

11.45 A.M.
Road of Life (NBC) WBEN
Most of Life (NBC) WHAM
Aunt Jennie's Stories, WABC

(Afternoon E.S.T.)

12.00 NOON
Dan Harding's Wife, WEAF
Tower Town Tempos, CFRB
Hour of Prayer, CBL

12.15 P.M.
The O'Neills, WBEN
Refreshment Time, CFRB
Irene Beasley (CBS) WGR

12.30 P.M.
Woman to Woman, WGR
Farm Broadcast, CFRB

12.45 P.M.
Cecil and Sally, CBO
Our Gal Sunday (CBS) WJR

1.00 P.M.
The Goldbergs, WGR
Singing Sam, CBO
Happy Gang, CBL

1.15 P.M.
Vic and Sade, WGR
Your Matinee, CFRB

1.30 P.M.
Words and Music, WEAF
Street Scene, CBL
Mother-in-Law, WJZ

1.45 P.M.
Joyce Trio, CBL
Gospel Singer, WJR
Armchair Quartette, WJZ

2.00 P.M.
Nancy Martin, CBL
Tours in Tone, CFRB
Betty and Bob (NBC) WBEN

2.30 P.M.
Little Variety Show, WJZ
Valiant Lady, WLW

3.00 P.M.
Adventure in Rhythm, WABC
Mary Marlin, WBEN
Piano Recital, WJZ

3.30 P.M.
Four Clubmen, CFRB
Pepper Young, WBEN

3.45 P.M.
Guiding Light, WBEN
Accent on Music, CFRB

4.00 P.M.
Highways to Health, CFRB
Club Matinee, CBL

4.15 P.M.
Stella Dallas, WBEN
Montauk Stakes, CFRB

4.30 P.M.
Life Can Be Beautiful, WBEN
Hilltop House, WOR

EXAMINER CLASSIFIED ADS GET QUICK RESULTS FOR ADVERTISERS

HAVE YOUR AD IN BEFORE ONE O'CLOCK ANY DAY, AND ON SATURDAYS 10 O'CLOCK
WE ARE AT YOUR SERVICE AND WILL GLADLY HELP YOU WRITE YOUR AD. IF NECESSARY

Births Marriages In Memoriam Cards of Thanks Deaths

BORN

SMITH. — To Mr. and Mrs. A. J. Smith (nee Myrtle Whitworth), 332 George Street South, Monday, September 26, at Nicholls Hospital, the gift of a son.

ENGAGEMENT

The engagement is announced of Mabel Agnes, youngest daughter of Mrs. Agnes McIntyre and the late F. D. McIntyre, to Donald Ross, eldest son of Mr. and Mrs. John F. Comrie. The marriage to take place early in October.

DIED

FIFE, Mrs. Janet. — On Sunday morning, September 25, 1938, at the home of her son, Harry Fife, Lot 16, Concession 6, Asphodel, Mrs. Janet Fife, widow of Alfred Fife, in her 78th year. Funeral on Tuesday afternoon at 2.30 o'clock from the home of her son, Rev. M. I. Robinson of Norwood United Church officiating. Interment at Norwood Cemetery.

SHURTER, Howard.—On Saturday, September 24, in Peterborough, Howard Shurter. Funeral from Funeral Home of A. Comstock and Sons, Monday, September 26, at 2.30.

LENAHAN, Mrs. Jane.—On Saturday, September 24, 1938, at St. Joseph's Hospital, Mrs. Jane Lenahan of the House of Providence, in her 88th year. Funeral on Tuesday at 8.45 a.m. from the House of Providence to St. Peter's Cathedral for Requiem Mass at 9 a.m. Interment at Stoco Catholic Cemetery.

CARD OF THANKS

Thanks to all kind friends who sent me fruit and for those who inquired for me while I was in the hospital; also sisters, nurses.—Mrs. Penrose.

MONUMENTS

J. PIRIE
Monuments
MARKERS — INSCRIPTIONS
Superior Workmanship Lower Prices
71 Crescent Street Tel. 2892

COMING EVENTS

First insertion, 20 Words or less, minimum charge 50c. Subsequent consecutive insertions, 40c per Insertion. All over 20 Words, 2c per extra word per Insertion.

SOCIAL EVENING, Columbus Hall, Simcoe Street, Tuesday Evening, September 27. 30 Prizes; Games Free. Door prizes total $5.00.

EUCHRE. — Saturday and Monday Evening, Columbus Hall, Simcoe Street. Good prizes. Everybody welcome. Come, bring a friend.

THE KIWANIS DREAM HOME, 200 Prince Street, will be open for inspection every afternoon and evening until next Friday.

CARD PARTY, Tuesday, September 27, 8 p.m., basement of Sacred Heart Church. Thirteen good prizes. Come and bring your friends.

FOWL SUPPER and Dance, St. Aidans Church, Young's Point, Tuesday, September 27, in the Parish Hall. Supper from 5 o'clock. Admission: Adults, Supper and Dance, 50 cents; Dance alone, 25 cents.

Coming Events

PRINCE OF WALES SCHOOL, Tuesday evening, September 27, at 8 o'clock, Home and School Meeting; presentation of Entrance Certificates. Interesting Program. Everybody welcome.

PRIVATE SALE of Household Furniture, beginning Tuesday 1 p.m. September 27; 345 Dublin street.

GERALD ROBSON, formerly with Kent Throop, announces the opening of his new Barber Shop, at 231½ Hunter West.

EAST CITY SOCIAL, Community Hall, Wednesday, September 28. 25 prizes, five specials. Come and bring your friends.

U.F.O. INVITATION DANCE. — Legion Hall, Wednesday, September 28. Moncrief's Orchestra. Gents, 50c; Ladies, 35c.

THE LADIES' AUXILIARY of the Y.M.C.A. will hold their Annual Bridge on Wednesday, October 26.

FLORISTS

THE PETERBOROUGH FLORAL CO
Flowers Delicately Arranged for All Occasions.
436 Water 'Phone 1395. Nights 1688J

PERSONALS

QUILTS QUILTED AND BOUND. FOR Two-Fifty Up. 13 Cricket Place.

INTRODUCING OIL PERMANENTS for $5.00. No Machine, No Electricity used. Other Permanents, $1.75 to $7.50. Shampoo and Fingerwave, 60c. Reid's Beauty Shop, 416 Water. 'Phone 2467.

SLUGGISH KIDNEYS IMPAIR YOUR health. Rumacaps' Two-Way Action quickly cleanses and invigorates the Kidneys. Use Rumacaps. Lynch's, Finn's, and McDermid & Jury's Drug Stores.

Taxis

FOR BETTER SERVICE
'PHONE 105
CAPITOL TAXI.

NOBLE'S CARTAGE.
If You Have Something to Move 'PHONE 1729.
We Deliver Large and Small Parcels. Local Contract.

SWAP AND BARTER

DIVANETTE, VICTROLA, RECORDS, for Potatoes or what? 2049F.

EIGHT-TUBE DEFOREST ELECTRIC Radio. Swap for 4 Cords Wood. S. G. Slight, 344 McDonnel.

ONE 16-F. CANVAS-COVERED CANOE. Trade for 5 Cords of Body Hardwood or what have you? 19 Dennistoun Avenue.

¼ H.P. 25 CYCLE MOTOR. WOULD Swap for 60 Cycle Motor. 'Phone 1616W.

COAT, BROWN TWEED FALL OR WINter, Wolf collar, Fur lining attached with zipper, size 16. Small Desk, fit into a Bedroom. Call 1023.

TWO OIL BURNERS FOR RANGE — Will Swap for Upright Piano or what have you? 21 Western Avenue.

FOR SALE

4 Miscellaneous 4

TRACTOR AND PLOUGH. YOUNG Horses. 'Phone 37 ring 12, Keene.

BROWN FUR COAT, SIZE 14. 430 Sheridan Street.

UPRIGHT MAHOGANY PIANO, GOOD condition. 'Phone 2284.

FOR SALE—FOLLOWING SURPLUS Furniture: One Walnut Sleigh Bed (Antique), Walnut Chest of Drawers, Large Walnut Desk, Bookcase, One White Enamel Chest of Drawers, One Double Brass Bed and Springs. Mrs. C. H. Rogers, McFarlane Street.

ONE HECLA HOT AIR FURNACE, IN good condition. One Small Quebec Heater. Apply to R. H. Hunter, 548 George Street.

BEATTY ELECTRIC WASHER, SLIGHTly used. 37 Dennistoun Avenue.

RADIO, EXCELLENT CONDITION; One Rug. 168 McDonnel, between 5 and 8 Evenings.

FOR SALE

4 Miscellaneous 4

GOOD GAS STOVE $6, COAL OIL Heater $3.00, Box Stove. 193 Aylmer Street.

STROLLER, WITH TOP, LIKE NEW, $3. 195 Rink.

GREY PRAM AND COMMODE CHAIR. 249 Stewart.

JEWEL ANNEX STOVE, WRINGER with Stand. 'Phone 1948M.

WHEEL, PRACTICALLY NEW, CHEAP. 179 Adeline.

CHOICE BARRED ROCK AND NEW Hampshire Pullets from blood-tested stock. Quantity of good Mangolds. Harold Dawson, Route Eleven, Peterborough.

COMBINATION GAS AND COAL STOVE. 1592W.

PLOW POINTS — POINTS TO FIT Cockshutt, Massey-Harris, Hamilton, Fleury, Wilkinson Plows, 50c each. Charlton Welding Repairs, corner Wolfe and Rubidge. 'Phone 441.

COCKER SPANIEL AND SCOTTISH Terrier Puppies, Registered. Hedgley Kennels, River Road South. 'Phone 3316W.

SIMMONS BED, WALNUT FINISH, Guaranteed Sagless Springs. Apply 7 to 9 Evening, 209 London. 'Phone 1538J.

DINING-ROOM SUITE, PARLOR SUITE, Walnut Bedroom Suite, Coal Heater, Coal Oil 2-Burner Stove, Writing Desk, Hall Rack, Some Bedding. Hours 1 to 5, 7 to 8. 274½ McDonnel Street.

QUANTITY OF WIRE TRAYS, SUITable for drying Fall Bulbs. 444 Rogers.

FORTY YEARS BREEDING— BARRED Rocks, One Hundred choice Pullets, ready to lay, $1.50 to $2.00 each, according to age. Herbert J. Miller, Keene.

GOLDFISH, BOWLS, TURTLES, ORNAments, Weed and Accessories. Peterborough Pet Store, 176 Simcoe Street.

SALE OF HOUSEHOLD FURNITURE, including Antiques. 475 Gilmour Street.

BROW FUR COAT IN GOOD CONDITion. Apply 485 Park.

C.G.E. 1,000-WATT HEATER, NEARLY new. Reasonable. 1810W.

REGISTERED BOSTON PUPS, COCKER Spaniels. 473 Rogers. 'Phone 2815W.

HEAVY WINCHESTER RIFLE, SUITable for large game. 72 Hunter Street East.

QUANTITY OF GOOD QUALITY SPIES, McIntosh, and Snows, at $3.00 per Barrel. Also a limited quantity of other varieties at lower prices. Available after October 5. Write Milton Dunbar, R.R. No. 1, Port Hope, one mile south Garden Hill, or 'Phone Garden Hill 13 ring 3.

50 RECORDS. 132 PERRY.

VERY OLD PRE-VICTORIAN WALNUT Couch, eight feet long, excellent condition, rubbed finish. Forty Dollars. Apply 7 to 8 o'clock, 77 Benson Avenue.

BREAKFAST SUITE, 7 PIECES, QUEbec Stove with Oven, Linoleum, Bed-Sitting-room Furniture, Upholstered Kroehler Davenport, Chairs, Bookcase, etc. 219 Bethune.

HOTPOINT KITCHEN HEATER (Annex), Fireplace Grate, splendid condition; also Man's Coon Coat. 611 George Street. 'Phone 2541J.

CHOICE DINING-ROOM SUITE, SMALL Chesterfield, Dressing Table Mirror, 54 McDonnel.

ASSORTMENT SLIGHTLY USED 20-inch Tires. Also One 700 x 21. 430 Water Street.

UPRIGHT PRACTISE PIANO, GOOD tone., $35.00. 'Phone 2284.

16 LEGHORN PULLETS, 3 MONTHS old. 12 St. James South.

6 Fuel 6

	Half-Cord
Round Elm Furnace Wood	$3.00
Maple and Birch Slabs	$3.50
Elm or Hemlock Slabs	$2.50

Special Price on 3-Cord Truck Loads. DINSDALE. 'PHONE 153.
Wanted—Elm Logs, Apsley or Peterboro.

GOOD DRY SLABS OR MIXED WOOD, $2.50 Half-Cord. 'Phone 978.

TRY BAKER'S WOOD YARD — DRY Mixed Soft Wood, $2.25 per ½-Cord. Also Mixed Slabs, $2.50. 'Phone 676.

7 Livestock and Poultry 7

PAIR PERCHERON FILLIES, RISING three; also Few Lumps of Pigs. 'Phone 101 ring 32.

FOR SALE

7 Livestock and Poultry 7

GREY MARE, RISING 3 YEARS. Frank Cavanagh, Ennismore.

20 YEARLING AND TWO-YEAR-OLD Cattle for Sale. 'Phone 1319W.

YOUNG PERCHERON HORSE; ALSO cheap Mare. S. Hogg. 'Phone 101 ring 41.

8 Real Estate 8

100 ACRES

FOR LEASE—GOOD FARM LAND — 70 ACRES UNDER CULTIVATION; NEVER FAILING STREAM, GOOD BUILDINGS, PURE WELL WATER; 1¼ MILES FROM SCHOOL, 4 MILES FROM PETERBOROUGH PUBLIC MARKET. FULL PARTICULARS— SEE WALTER NUGENT, 187 CHARLOTTE.

SEVEN-ROOM BRICK, WATER STREET North—$2,300.00, $800 down. A. E. THOMPSON, Realtor, Kresge Building.

50 ACRES, BRICK HOUSE, BARN, stone foundation, 3 miles from City, to close Estate $2,200
Bungalow, New, 5 Rooms, Modern, garage, good Lot. Easy terms.. $2,800
M. STOREY
374½ George. 'Phone 939.

LOT FOR SALE. 'PHONE 1394W.

FOR SALE — TO CLOSE ESTATE: 100-Acre Farm, more or less, Good Buildings, Lot 13, Concession 7, Ennismore Township. Sherman Killen, 295 Murray. 'Phone 183.

ALL HOUSES LISTED BELOW ARE subject to Sale at Payments of $500 Down and Balance as Rent:

6-Room Brick Bungalow, new,	$4,200
6-Room Brick Bungalow	$3,600
8-Room Brick House, central	$3,500
5-Room Brick Bungalow	$3,500
7-Room Brick South-end	$2,800
6-Room Frame, South-end	$2,400
6-Room Metal-clad, central	$2,600
Double House, near C.G.E.	$1,700
4-Room Frame, new	$1,400
6-Room Brick, West-end	$1,200

See these at once.
R. E. DARLING
366 Water Street. 'Phone 2266.

UNFURNISHED, UNHEATED FLAT, adults, 6-Roomed House, Octoer 1st. 'Phone 2498W.

9x Building Materials 9x

PETERBORO METAL CO.

NEW CORRUGATED ROOFING AND SIDING, $5.75 SQ. LUMBER, PLUMBING SUPPLIES, STRUCTURAL STEEL, PIPE, FITTINGS, BELTING. BAGS—FLOUR, FEED, CHOP, BRAN, ETC. CASH FOR BUILDINGS, WRECKING. STEEL BARN POSTS.
'Phone 697 Cor. Simcoe and Bethune.

10 Used Cars 10

1930 CHEVROLET COACH, GOOD tires and motor, $125.00. Write Box 718, Port Hope.

FOR SALE — ONE FORD V8 TRUCK, cheap, to Close Estate. Apply Hood & Cumming.

FOR SALE — C40 3-TON INTERNAtional Truck, cheap to Close Estate. Apply Magee Motors.

'29 SEDAN, FOUR-WHEEL HYDRAULIC rakes, newly relined; car overhauled by good mechanic, in nice shape. Bargain for cash, $100.00 or Trade. Call at 141 Sherrooke Street.

TO RENT

11 Miscellaneous 11

TWO GARAGES FOR RENT, GOOD condition. 338 Downie.

11x Apartments for Rent 11x

HEATED APARTMENT, FURNISHED or Unfurnished. 389 Queen.

CHOICE HEATED, STRICTLY PRIVATE 5-Roomed Apartment. 'Phone 2217P.

APARTMENT OR TWO UNFURNISHED Rooms. 367 McDonnel.

DUPLEX, BRIGHT, HEATED. 461 GILmour Street.

SEMI-APARTMENT. APPLY 168 ANtrim.

HEATED APARTMENT, BANK OF Commerce Building. Possession arranged, $30. Apply 437 George.

FIVE-ROOMED APARTMENT. APPLY 285 Dalhousie.

APARTMENT FOR RENT. 265 PARK.

THREE-ROOMED APARMENT, REAsonsle, central; suitable for Business Couple. 'Phone 774M.

FOUR-ROOMED FLAT. 35 LAFAYette.

CHOICE LOWER HEATED APARTMENT private entrance and bath. 56 McDonnel.

11xx Houses to Rent 11xx

APARTMENT TO RENT. 265 PARK.

SIX-ROOMED, PARTLY MODERN House, West-end. Write Box 241, Examiner.

10-ROOM HOUSE, FURNISHED OR Unfurnished. 'Phone 2448W.

SEVEN-ROOM BRICK HOUSE, WEST-end; lights, garage, large garden, henhouse. 12 Crescent Avenue.

EIGHT-ROOMED HOUSE, ALL CONveniences. 560 Charlotte. 'Phone 894 ring 5.

SMALL HOUSE, EAST CITY, HOUSE near C.G.E. 677 Water.

SMALL COTTAGE FOR RENT, SOUTH-end, suitable for Two or Three people. 'Phone 849M.

FOR RENT, FOR THE WINTER a lovely New Bungalow, Furnished, nicely situated, garage. Write Box 263, Examiner.

12 Rooms 12

THREE UNFURNISHED, BRIGHT Rooms, heated, central. 'Phone 3163M.

FURNISHED, HEATED BED-SITTING-Room and Kitchenette, central. 642 George.

ONE LARGE DOUBLE ROOM, ADULTS. 64 Aylmer.

TWO FURNISHED HEATED ROOMS and Balcony. 3044M.

THREE UNFURNISHED ROOMS, REAsonable. 135 Stewart.

TWO OR THREE PARTLY FURNISHed Rooms. 'Phone 1629W.

THREE UNFURNISHED ROOMS TO Rent. 128 Park North.

TWO UNFURNISHED ROOMS, ADULTS, conveniences. 45 McDonnel.

BRIGHT ROOM AND BOARD 144 Murray.

FOR SALE

12 Rooms 12

FURNISHED ROOMS, HEATED, SUITable for Light Housekeeping. 'Phone 1681. 701 George Street.

FURNISHED ROOM, CENTRAL; BOARD optional. 'Phone 2935J, before 7.15.

WANTED

15 Miscellaneous 15

WOOD TO CUT WITH SAWING MAchine. 'Phone 2274.

LIVE POULTRY — PAY HIGH PRICE. 'Phone 1728J. M. Florence.

WANTED—WOOD TO CUT, CITY OR Country. 'Phone 2273.

COOK STOVES AND HEATERS WANTed, any condition. 'Phone 2680M.

LIVE FOWL. PAY HIGHEST PRICES. 'Phone 3475W. Gishman.

ROOM AND BOARD, IN PRIVATE home. 'Phone 5, Lakefield.

PORTABLE HENHOUSE OR GARAGE. State price, Box 242, Examiner.

WANTED — NEAR C.G.E., ROOM AND Board for Young Married Woman and 3-year-old Boy, with responsible party who will care for Child while Mother works. Write Box 261, Examiner.

RELIABLE COUPLE WOULD LIKE TO Buy House. Pay like rent. Write Box 264, Examiner.

18 Help Wanted, Female 18

SALESLADY FOR READY-TO-WEAR Store, with Experience to do Alterations. Apply B. Chesler.

GOOD GIRL TO DO HOUSEWORK ON Farm. Mrs. William Forsyth, Indian River.

MIDDLE-AGED WOMAN FOR HOUSEwork. Mrs. Servius, 'Phone 1916F.

GIRL FOR GENERAL HOUSEWORK. 'Phone 1118J.

19 Help Wanted, Male 19

EXPERIENCED FARM HAND. WRITE Box 232, Examiner.

KITCHEN HELPER WANTED. PAYNE'S Coffee Shop.

TREES CUT DOWN OR TRIMMED BY Experienced Man; satisfactory guarantee. 'Phone 1025F.

19x Agents Wanted 19x

RUBBER GOODS — OF EVERY DEScription, mailed in plain wrapper, postpaid by us. Write for mail order catalogue, saving 50%. P.O. Box 91, Mail Order Dept. J, Hamilton, Ont.

Personal Cards That Are An Amazing Value.

25 Beautiful Cards for $1, inscribed with name and address, gives you a great big selling opportunity. Large size Folder Cards beautifully printed in four colors, all original designs, can be assorted if desired. Name-On were originators of the Dollar line and have never advertised before. Now will appoint limited number of keen Agents. SPECIAL DOLLAR PER DOZEN LINE. SMART Wire-O-Bound Sample Book, containing Personal Dollar per Dozen Cards, also Scripture Text Cards, Box Assortments and Wrapping Paper to complete your selling Samples. Name-On Stationery Company, Dept. T, 43 Adelaide Street E., Toronto.

100% PROFITS FOR YOU.
BE DIFFERENT—OFFER REGAL CHRISTMAS CARDS AND SELL MORE HIGHEST PROFITS TO AGENTS. TEN years undisputed leadership in producing the finest Personal and Box Assortment Christmas Cards in Canada. Personal Cards from One Dollar to Dollar-Fifty per Dozen. Box Assortments Fifty Cents to Dollar-Fifty. Enclosure Cards, Christmas Wrappings and Seals. SCRIPTURE Card Assortment with Calendar is the finest Scripture Box on the Canadian market. COURTEOUS treatment. Fast, efficient service. Write to-day and be convinced. Regal Stationery Company, Dept. E, 73 Adelaide Street W., Toronto.

REQUIRE FINE TYPE MAN, OVER 25, with Car, to handle our built-up Business in the County of Victoria, which includes all Towns and Villages, Lindsay, Omemee, Fenelon Falls, and Bobcaygeon. We carefully teach you our business for permanent employment and furnish drawing account. Must be satisfied with earnings between $25 and $30 per week on start. Write John Toal, 33 Hunter Street, Peterborough, or apply Evenings, between 7-9.

20 Employment Wanted 20

CANADIAN LEGION HAVE LISTS OF Competent Returned Men to Fill Temporary or Permanent Positions. Give the ex-Soldier a chance to work for you. 'Phone 141.

EXPERIENCED FARM HAND DESIRES Work. 'Phone 704W.

EXPERIENCED TEACHER DESIRES Employment in Office or as Governess. Write Box 262, Examiner.

DAILY DOMESTIC WORK. 'PHONE 1046.

21 Boarders Wanted 21

COMFORTABLE HOME FOR MARRIED Couple, with Board. Apply 245 Stewart.

BOARDERS WANTED. APPLY 430 Sheridan.

ROOMERS OR BOARDERS, CENTRAL. 90 Hunter W.

ROOM AND BOARD, 168 STEWART. 1497J.

LADY OR GENTLEMAN BOARDERS, central. 'Phone 3175.

GIRLS, CENTRAL. 'PHONE 1137W.

ROOM AND BOARD FOR GENTLEman. 'Phone 1647F.

ROOM AND BOARD. 191 BROCK.

WHO CAN DO IT

22f Miscellaneous 22f

DUSTLESS FLOOR SANDING. J. B Vance. 773 Aylmer 'Phone 1292.

FOR CEMENT WORK — E. H. CLARK Free Estimates. 'Phone 3297.

HAVE YOUR FURNACE VACUUM-Cleaned. Repaired and Overhauled. 'Phone F. R. J. MacPherson & Son, 386W.

CHESTERFIELD SUITES CLEANED 75c. Also Demothing. 'Phone 1672W.

23 Auto Repairs, Etc. 23

COAL OIL, 16c GASOLINE, 14c (TAX Extra) Car and Tire Repair. Auto Parts and Accessories. Dawson Service Station. 'Phone 1523.

WHO CAN DO IT

25x Dressmaking 25x

WANTED — SEWING AT HOME OR BY the Day. 2802W.

DRESS AND MANTLE MAKING. ALterations. 'Phone 899W. 593 Harvey Street.

28 Moving and Storage 28

SHORT DISTANCES OR ANYWHERE in Canada or United States, Covered Padded Vans. Experienced, Courteous Man. Apply, full particulars. M. Rawlinson, Limited, 610 Yonge Street, Toronto.

30 Painters and Decorators 30

KELLAR THE DECORATOR. Paperhanging, Painting, Graining, and Hardwood Finishing. 'Phone 2581 for Free Estimates.

FREE BATHROOM PAINTING OFFER!
Fully Guaranteed Paperhanging and Painting at Low Fall Prices. 'Phone 1663M.

34 Radio Service 34

1939 PHILCO CAR RADIOS $39.95.
BROWN'S RADIO SERVICE 547 GEORGE STREET.

LOST

37 37

GREY PERSION KITTEN. 'PHONE 550. 239 Engleburn.

BLACK DOG, PART COLLIE AND Spaniel. Tag 34. Answers to "Bobs." 'Phone 1272. Reward, dead or alive.

PROFESSIONAL

41 Accountant 41

EDWARD HUMPAGE — Chartered Accountant, Auditor, 419 George Street.

44 Lawyers 44

HON. G. N. GORDON, K.C.
Law Office, 395-397 George Street. Telephone 3300, 3301, 3302.

EMMETT F. SHEEHY — Bonded Attorney. Loans 397 George Street.

PECK, KERR, McELDERRY & BORBRIDGE—Barristers, Solicitors, Money to Loan. Offices 415-417 Water Street, Telephones 1930 and 1951. E. A. Peck, K.C., F. D. Kerr, K.C., V. J. McElderry, K.C., E. F. Borbridge, B.A.

JACOB LOW — Barrister, Solicitor, Notary Public. Money to Loan on First Mortgages. 219 Hunter Street West, Peterborough, Ont. 'Phone 2244. Nights and Holidays 1027.

W. R. PHILP — Barrister, Solicitor, Notary Public. 385 Water Street. 'Phone 602.

W. B. GORDON,
Barrister, Solicitor,
Money to Loan.
395 George Street.
Telephone 3300.

44 Lawyers 44

ALEXANDER L. ELLIOTT, K.C., M.P.P. —Barrister, etc. Money to Loan. Interviews by Appointment. Telephone 3. Office: 355 George Street, Kresge Building, Peterborough.

47 Mineral Fume Baths 47

MINERAL FUME BATHS.
DE-TOXIFY AND RE-VITALIZE NATURE'S WAY.
'PHONE 3157, PETERBOROUGH 220 BROCK STREET.

MONEY TO LOAN

MORTGAGE LOANS, 5½%. APPLY TO G. N. Gordon, K.C., and W. B. Gordon.

HOUSEHOLD
LOANS
WITHOUT ENDORSERS
Rates authorized by special Act of Dominion Parliament.
Loans $50 to $500. No credit enquiries of friends or relatives. Immediate service on all applications. 12 months to repay. To apply: 'Phone or visit office
"Doctor of Family Finances"
Central Finance
CORPORATION
Second Floor, KRESGE BUILDING
355 GEORGE STREET
TELEPHONE 1703, PETERBOROUGH
Loans Made in Nearby Towns.
Tune in CFRB, 6-6.15 p.m. Daily. Offices in ten Ontario cities.

PERSONAL LOANS $50 TO $400

To responsible persons of sufficient earning ability who are the owners of a Car or Furniture, whether fully paid for or not, we offer its service. Only your signature required. Loans repayable in convenient monthly payments.
TORO FINANCE CO.
181 CHARLOTTE STREET

50 AUCTION SALES 50

FOR A SUCCESSFUL AUCTION— J. H. MILES, Auctioneer, Valuator. Tel. 1477

AUCTION SALE — FARM STOCK AND Implements, Hay, Grain and Furniture, Mr Eli Burston, Lot 25, Concession 12, Smith, Tuesday, September 27, 1 p.m.: Horses, 21 Head Cattle, Poultry, and Sheep, 18 Young Oxford Ewes, and Full Line of Implements.—J. H. Miles, Auctioneer, 494 George. 'Phone 1477.

AUCTION SALE — IMULEMENTS, FURniture, Mr. W. D. Moncrief, Lot 1, Concession 6, South Monaghan Village, Fraserville, Tuesday, October 4, at 1 p.m.: Jersey Cow, due to freshen, Good Line Implements, Harness, contents 8-Roomed House, Carpenter Tools.—J. H. Miles, Auctioneer, 494 George. 'Phone 1477.

AUCTION SALE, OCTOBER 4— FARM Stock and Implements, of Mrs. Annie Carey, Lot 19, Concession 10, Otonabee. No reserve.—Harry Redmond, Auctioneer.

CLASSIFIED ADVERTISING BRINGS RESULTS.

DOROTHY DIX

Men Never Seem Satisfied With The Girls They Marry; It Is Their Own Fault, Because They Never Express Any Preference

WHAT every woman desires to know more than anything else in the world is what men really want in women. What type of woman do they prefer? What qualities must a woman have to come up to their ideals? What should a woman do to please them? What do they expect of a woman as sweetheart and wife?

No matter what sort of a bluff the advanced of our sex may put up, in our hearts we know that the chief end of woman is to please man. For not only does her ability to get a husband depend upon her doing it, but also does her success in business. Virtually all of the pleasures and perquisites in life come to a woman through the favor of men, and so women would be glad enough to make themselves as men want them to be if they only knew what was expected of them.

But they don't know. With all their prying and probing, they have never been able even to get a glimpse of men's dream girl and hence are unable to copy her. All that they can do is to guess at what she is like, and mostly they seem to guess wrong.

So we have the pathetic spectacle of multitudes of women struggling blindly to come up to some man's heart's desire and failing because they have not the faintest notion of what he is yearning for. They don't even know what he wants them to look like, or what he wants them to do. Does he like 'em thick or thin, wild or tame, highbrow or lowbrow? It is the riddle no woman can unriddle.

Of late years, for instance, it has been the feminine conviction that so far as pulchritude went, men were committed to the living skeleton school of beauty and that the more a girl looked as if she were a tubercular case, the more she caught the masculine eye. But is this true? Do men really like angles better than luscious curves? Do they prefer an anemic, undernourished-looking girl to a girl who is strong and vigorous and corn fed?

Again, no woman knows, but on the offchance that men do admire bones more than fat, women are going through agonies of starvation that qualify them for a martyr's crown and—grotesque thought—perhaps their sufferings are all in vain and men like a plump armful better than a doctor's bill after all.

Then there is the matter of a girl's personality. Girls aren't petters or prudes, gay girls or Mamma's little helpers, quiet or vivacious because they were born that way. No, indeed. They are trying to be what they think men want them to be, and here again they are stumbling along in the dark. They don't know whether men like girls who can drink them under the table, or those who keep themselves on a pedestal.

They don't even know whether men prefer the girl who is quiet and restful, or the one who runs them off of their feet; or whether they want a girl to be all tongue or all ears. There is evidence both ways because while the girl whose lips are a free lunch counter for every Tom, Dick and Harry gets more dates, the girl who saves her kisses for the ONLY man is more likely to get a husband whom she doesn't have to divorce in a couple of years.

The question of what men really like in women is even more unsoluble after marriage than before. The reason that many a husband is disappointed in his wife is because she doesn't know what he expects of her. She notices, perhaps, that he is always talking about what a beautiful gown some girl had on, or how well-groomed some woman is. Fine, she thinks, he wants me to look like an illustration from a fashion magazine, but when she buys a lot of fine and expensive clothes she finds out that that wasn't the big idea at all; that it is the bargain counter addict and not the wife with the specialty shop complex that he prefers.

Or perhaps it is the wife who goes domestic, who pinches pennies and sets before her lord Lucullian feasts, thinking that is the way to please his fancy, and who finds out that that was her mistake when he leaves her to stay with the children while he steps out with platinum blondes. And, vice versa, the playgirl finds out, like as not, that what her husband yearns for is a fireside companion.

Men are always complaining about being disappointed in women. It is their own fault because we have never found out what they want us to be. If we knew, we would be it, for we strive to please.

DOROTHY DIX.

Copyright Ledger Syndicate.

OUR BOARDING HOUSE —with Major Hoople

HOME IMPROVEMENT

Plumbing and Heating

FOR EXPERT PLUMBING AND HEATING REPAIRS & CONTRACTS SEE J. L. P. SMITH - 372 WATER ST

FOR CEMENT WORK
'PHONE HOWARD ROSE 2312J
FREE ESTIMATES.

Electrical

COMPLETE ELECTRICAL SERVICE
Electrical Fixtures And Wiring Devices.
GRANT & LOUCKS
418 George Street. Tel. 798.

Paint or Paper,
Plant or Plaster,
The WANT ADS
Finds Its Master.

The Examiner CLASSIFIED ADVERTISING RATES

Cash Rate:
1 Cent per Word or Figure per Insertion. Minimum Charge ... 25c

Charge Rate:
2 Cents per Word or Figure per Insertion. Minimum Charge ... 35c

Box Numbers:
One or more Consecutive Insertions 10c

Coming Events:
Per Word per Insertion 2½c
Minimum Charge 50c

Special Announcements:

Birth Announcements	50c
Engagement Announcements	50c
Marriage Announcements	50c
Death Notices	50c
Card of Thanks (up to 1 inch)	50c
In Memoriam (up to 2 inches)	75c
Over 2 inches (per inch extra)	50c

Legal, Municipal, Government, Auction Sales:
First Insertion, per agate line .. 12c
Repeat Insertions 6c

'PHONE 1600.

CLASSIFIED ADVERTISING BRINGS RESULTS.

SALLY'S SALLIES

Registered U. S. Patent Office.

Life's Ambitions: To pass the boy ahead. To pass the man ahead. To pass the car ahead.

The Crossword Puzzle

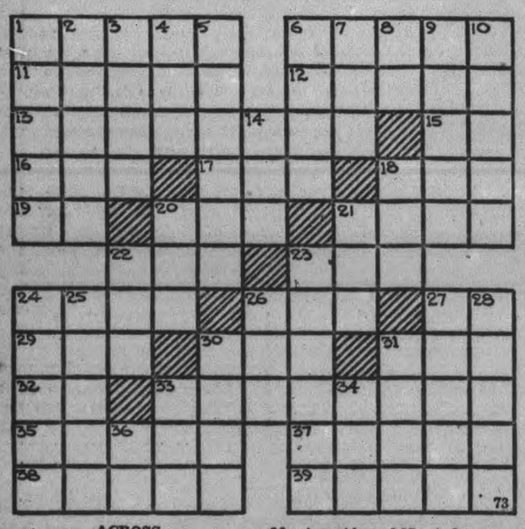

ACROSS

1—A long view
6—Kind of nut
11—Bury
12—Wary (slang)
13—A security
15—Letter M
16—Abounding in ore
17—Motor coach
18—A lofty mountain
19—Second note of the scale
20—The protecting arm of a crane
21—To angle
22—Narrow inlet
23—A mill pond
24—An area
26—A spring month
27—Mezzo forte (abbr.)
29—Tease (slang)
30—Pale
31—Belonging to us
32—Land measure
33—Palpable
35—Kind of tree of the fir group
37—Build
38—Tends
39—Leans
10—A maiden of the forests
14—A lump
18—Goal
20—A lively dance
21—An elf
22—Equip
23—Risk
24—Exposition
25—Scarcer
26—Male adult
27—A fine or penalty
28—Worries
30—Avert
31—Charms (East India)
33—Convert int leather
34—Anger
36—From (prefix)

DOWN

1—Strength
2—Harden
3—Remain
4—Thrice (music term)
5—Peninsula of southwest Asia
6—Impersonates
7—Reef in the Gulf of Mexico
8—Officer of the guard (ab.)
9—Staggers

Answer to previous puzzle

E	N	D	W	A	Y	S	■	L	E	T
N	■	M	E	R	E	■	H	E	R	E
T	A	■	B	Y	■	H	O	A	R	D
I	R	E	■	A	M	A	S	S	■	■
C	O	L	O	N	Y	■	I	■	R	A
E	M	I	T	S	■	D	E	F	E	R
S	A	■	H	■	M	I	R	A	G	E
■	■	H	E	L	E	N	■	R	I	A
S	P	A	R	E	■	N	O	■	S	W
P	A	N	S	■	H	E	R	O	■	A
A	R	K	■	P	O	R	T	R	A	Y

BARCLAY ON BRIDGE

WRITTEN FOR THE EXAMINER

By SHEPARD BARCLAY

"The Authority on Authorities"

CLEARING THE STAGE

SOME deals are a good deal like a theatrical performance which necessitates clearing the stage before the scenery can be put in position for the next act. Ruffing out the small cards of a couple of suits, to get ready for a lead-throwing end play, is greatly similar to disposing of the first two acts before staging the third. If the acts are not presented in their proper order, the entire play falls flat.

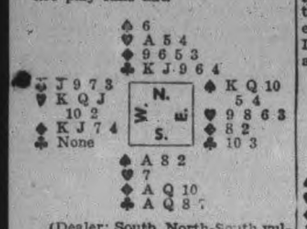

(Dealer: South. North-South vulnerable.)

South opened with 1-Club on this deal, West called 1-Heart, North 3-Clubs, East 3-Hearts, South 4-No Trump and North 6-Clubs.

The heart K was led and won with dummy's A. The clubs K and Q were cashed, followed by the spade A and a spade ruff. Then the diamond finesse was tried and the 10 lost to West's J. A heart was returned and declarer had to lose another diamond trick.

He had an opportunity to make his contract by clearing the hands of both spades and hearts before attempting the diamond finesse. With trumps remaining in both hands and voids in both spades and hearts, when West won the first diamond trick, he would have been forced to return a diamond to South or else return either a spade or heart. If the latter, South would have been able to ruff and discard a diamond.

• • •

Tomorrow's Problem

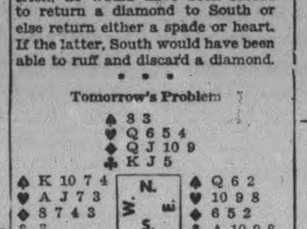

(Dealer: East. East-West vulnerable.)

What is the best defense against South's contract of 3-No Trump?

Copyright, 1938, King Features Syndicate, Inc.

FLEE "MODEL" PRISON

Breaking through a seven-foot wall during the night, 11 criminals, mostly murderers, escaped from a new "model" prison in Caxias, near Lisbon, Portugal, which was considered escapeproof.

FOUR SETS OF TRIPLETS

For the fourth time in succession, the wife of a chauffeur in Danzig, Poland, has given birth to triplets and the couple now have six boys and five girls, one of a former set of triplets having died.

DONALD DUCK By Walt Disney

TILLIE THE TOILER —By Russ Westover

HENRY —By Carl Anderson

BRICK BRADFORD —By William Ritt and Clarence Gray

MUGGS AND SKEETER —By Wally Bishop

BRINGING UP FATHER —By George McManus

THE GUMPS

Church Marks Its 75th Anniversary

(Examiner Correspondence.)

HASTINGS, Sept. 26. — Anniversary events in connection with the 75th anniversary of Trinity United church, were continued during the past week.

On Monday evening, Sept. 19th, a Sunday School and Young People's Rally was held at 8 p.m. in the church, when a very large attendance of young people were present, including reresentatives from the three Protestant churches of the village and the United Young People's societies from Norwood, Dartford, and Roseneath.

Mrs. F. W. Newell, president, presided and Miss Helen Collins gave the address of welcome. Music by very talented young people included solos by Mrs. Harold Buchanan of Toronto and Miss Gwendolyn Varcoe of Norwood and a duet by Misses Margaret and Clarice Atkinson of Dartford. Miss Jessie Whitrad of St. Andrew's Y.P.S. gave a reading.

The guest speaker was Rev. A. C. Hie of Toronto, a former pastor of the church, who gave a challenging address on "The Call to Youth." Rev. Wm. Stocks of St. George's Anglican church pronounced the benediction.

The Tuesday Rally

Tuesday was historical and reception day from 2.30 to 6.00 p.m. and ladies from the community were given a hearty reception by the members of the W.A. The Sunday School rooms were gay with autumn flowers, and the anniversary table was a picture of loveliness centered with the four-story anniversary cake, decorated with the figures "75" in silver and topped with a floral ornament. On either side were placed gleaming silver services and candles in silver holders. Mrs. Wm. Tate and Mrs. W. J. Warner poured tea while an efficient committee served dainty refreshments and a piece of the anniversary cake to the guests.

Miss C. Doxsee and Mrs. H. Edwards looked after the registration and the autograph names for a quilt and Mrs. A. M. Brooks and Mrs. D. E. Scriver received the guests.

Mrs. C. Hoard and Miss F. German had charge of the large collection of antiques. Among the oldest were a cane made of wood taken from the door post of a temple in Santiago, Cuba, in 1740. This cane was an heirloom of the McGinnis family of Kingston and is now owned by Mrs. James Knight; a book entitled "A Call to the Unconverted" was published in 1657, owned by Mr. R. C. Doxsee; a Bible owned by Mrs. George Richardson, 150 years old; a school reader of 1844, was owned by the late John Brooks who quit school in 1844. It had within its pages a report of the Stewards' finance of the Seymour West Mission of May 30, 1888.

Other interesting antiques were homemade shawls, night dresses, 75 years old; candle makers, 75 years old; butter trays and spoon carved from a black birch knot in 1855; spinning wheels, hoops and bustles; pictures and dishes.

Tuesday Evening

At 8 p.m. the Rev. C. W. Barrett, pastor from (1908-1911) and now of Woodbridge, was the guest speaker. After expressing his pleasure on being present he recalled the events of 30 years ago and congratulated the congregation on the improvements in the past 30 years. He gave a soul-stirring and thought-provoking address on "The Church of Tomorrow".

Rev. D. K. Perrie of St. Andrew's Presbyterian church extended greetings. Mr. W. W. Knight sang "Jesus is All the World to Me" and the choir rendered the anthem "Peace be Within Thy Walls."

Mr. R. C. Doxsee, recording steward for over 30 years, gave remarks in his humorous manner and told some interesting facts of church life in the past.

Mr. R. Collins, secretary treasurer of the trustee board, then read the following account which he had prepared:

"In looking over our church record, first called the Wesleyan Methodist church in Canada, which at that time was in connection with the English Conference; I find the following interesting items in connection with the church during the past seventy-five years. In all these years there have been just three secretary-treasurers on the trustee board of our church, namely: Andrew Hucke, from 1867 to 1903; B. F. Doxsee, 1903-1924 and in July 1924, R. Collins was appointed and still holds this position.

"I find that the land on which our church was built was purchased from Henry Fowlds on the 10th of November, 1863, for the sum of two hundred and fifty dollars; and the following names as trustees of the first board: Andrew Shearer, James Fleming, David Pilbeam, Andrew Huycke, Robert Collins, Adam Beavis, Harry Morton, John Miller, Jonathan Fuller, Richard Waters, were signed on the deed.

The church was 36 by 48 feet when first built and the contractors names were: for stone and brick work, William Code, and for carpenter work, George Nelson.

The trustee board had $590.00 in cash to meet the above $2,200 contract and the balance was divided in five notes to be paid yearly so much to Mr. Code and to Mr. Nelson.

The first parsonage in the village was the home now owned by Mr. L. M. Kelley, it was sold in April, 1884 to Mr. T. Learmouth for the sum of $600 and a lot purchased from Tim Coughlan for $150.00, on which to build the residence of our ministers, now occupied by Rev. Mr. F. W. Newell.

Action In April 1909

In April, 1909, during the pastorate of Rev. C. W. Barrett, a church trustee board meeting was called for the consideration of church extension and to take the necessary action to have it done. The members present were J. Beavis, H. Collins, Dr. Edmison, N. Beavis, W. Warner, B. F. Doxsee; others present were J. E. Wilcox, H. A. Wilson and R. C. Doxsee, Rev. C. Barrett was in the chair.

The result of this meeting in due time, was the letting of the contract to R. J. Graham of Havelock, for the extension of the church and putting a new front on, level with the street, making it the size and shape the church is today. This work was done at cost of $2,200.

At a trustee board meeting held on Aug. 25, 1920, it was decided to purchase a pipe organ and have it installed; this was done when the Rev. M. S. Hinton was pastor. The expenses at this time were: organ, $300; motor and blower $285; work on alcove, about $900.

Ministers Since 1863

Rev. D. A. Perrin; Rev. Mark; Rev. Weldon; Rev. Wm. Short, 1867; Rev. Godfrey, 1869; Rev. Robertson, 1872; Rev. R. Woodsworth, 1874; Rev. Cleworth, 1877; Rev. Kenner, 1879; Rev. Lewis, 1882; Rev. Limbert, 1885; Rev. A. R. Campbell, 1888; Rev. Phillips, 1891; Rev. J. A. Jewell, 1894; Rev. F. Johnson, 1898; Rev. A. L. Adlam, 1901; Rev. J. P. Steel, 1902; Rev. W. Elliott, 1905; Rev. C. W. Barrett, 1908;; Rev. J. H. P. Anderson, 1911; Rev. Isaac Snell, 1915; Rev. A. R. Walsh, 1919; Rev. M. L. Hinton, 1920; Rev. A. C. Hie, 1927; Rev. H. J. Bell, 1929; Rev. F. W. Newell, 1934

SCIATICA

Sufferer plays baseball 3 Weeks after beginning Fynnon Salt!

Undergoing treatment one month; fit to play baseball the next. Read what Mr. R. A. himself says about Fynnon Salt.

"I want to thank you for putting me on my feet", he writes. "For months I suffered with a severe attack of Sciatica and tried many kinds of treatments. All to no effect. Then I read of Fynnon Salt and tried it. In less than three weeks I was up and out, even having a game of baseball."

Fynnon Salt is doing as much for sufferers all over the country, as the constant stream of testimonials show. This treatment for Sciatica and other Rheumatic troubles *is similar to a Spa treatment at Home!* A ½ teaspoonful of the sparkling crystals in a glassful of water every morning gives you the relief-giving Spa elements of Sodium, Potassium and Lithium, which gradually remove from your system Uric Acid and health-destroying waste. With the *cause* of the trouble removed, and liver and kidneys working properly once more, you are soon fit again. At all druggists, 75c a large bottle. 29

Hurricane Damage In New England States

With a death toll well over 500, authorities toiled night and day to care for thousands of refugees made homeless by the hurricane which swept the New England states, doing damage estimated at $200,000,000. One of the victims is shown, TOP, as he walks disconsolately through the splintered wreckage that marked Westhampton, L.I., after the hurricane had passed. An aerial view of the waterfront of New London, Conn., which bore the brunt of the storm, shows a chaos of shattered boats and other wreckage, BOTTOM. A series of fires in New London added to the terror of the storm, firemen being hampered by flood and failure of power.

Examiner Correspondence

CORDOVA MINES

Mrs. and Mrs. A. Griffin of Elm street, Peterborough, were recent visitors at Mr. and Mrs. Carman Hamilton's.

Mr. and Mrs. Harry Barrons, Kirkland Lake, accompanied by Mrs. D. Barrons, Cordova, Mrs. J. Murray and daughter Ruth, of Stirling, returned home on Sunday from visiting Mrs. Lillian Barrons, Scenery Hill, Pa., and friends in Detroit.

Mr. and Mrs. Howard Corber, Toronto were calling on the latter's brother, Mr. L. Bedore, and friends recently.

TRENT RIVER

Mrs. Will Bryans left Friday for Toronto after spending a week.

Mrs. Robert Kennedy and son Walton left Friday for Toronto after holidaying at Kendon E E E E.

Mr. Don Lloyd of Northbrook is holidaying with his parents Mr. and Mrs. Thomas Lloyd at "Isle of View".

Mrs. T. F. Ward left Thursday for Rochester N. Y. accompanied by Miss Helen Carnrite.

Miss Ella Ramsay and Mr. George Marquis have returned to Niagara Falls, N.Y., after holidaying as guests at the home of Mr. and Mrs. Harry Mann.

Mr. Leslie McMillan of Peterborough has visited relatives and friends for a week prior to leaving for the O. A. C. to continue his course.

Mr. and Mrs. Jim Stinson of Toronto are holidaying at their cottage.

Recent guests at the Sedgwick House were Dr. and Mrs. E. C. Wurst of Defiance, Ohio, Dr. and Mrs. C. A. Bayers of Toledo, Ohio.

Mr. and Mrs. Everard, D. Chiles, formerly Ethel E. Longmuir, of Havelock, were tendered a miscellaneous shower Friday night by friends and neighbors, there was a large attendance, the guests enjoyed a few hours playing various games. The gifts were brought in, in a beautifully decorated pink and white basket. The bride untied the parcels and in her gracious manner thanked each individual for their gifts which were many, lovely and useful. After which the company sang "For they are jolly good fellows". A delightful lunch was served.

DOWNEYVILLE

Mr. Elliot, county road overseer and his men have completed the road work from Foxs' Corner east and the road is in splendid shape now. A number of men and teams were engaged to assist with the work.

O'Neill Brothers, with their gasoline threshing machine is threshing through here now. The yield is only fair and not as good a crop as was at first thought on account of so many storms and hail.

Mr. and Mrs. Alphonse Herlihey have returned to their home in Cleveland, Ohio after spending a few days the guests of friends here.

Miss Velma Herlihey of Peterborough is at present the guest of her parents Mr. and Mrs. Martin Herlihey.

Mr. Herbert O'Neill of Chicago Ill. is at present the guest of his brother and sister-in-law, Mr. and Mrs. Thomas O'Neil at Pigeon Lake View Inn.

Mrs. Patrick Perdue has returned home after spending a week the guest of friends in Rochester, N. Y.

Mrs. Joseph Guiry, Mrs. John Perdue, Mrs. Alphonse Fitzpatrick, Mrs. Martin Carroll, Mrs. Percy Lucas and the Misses Delphine Piggott, Adrienne Piggott, Ethel Goosselin, Ethelreda and Marguriete Clancy attended the C. W. L. convention in Peterborough last week.

MORE TOBACCO

MELBOURNE—(CP). — Australian tobacco experts say national growers will within 10 years supply 15,000,000 pounds of marketable leaf annually to manufacturers as compared with 6,500,000 grown last year.

"NERVES" SHE CALLED IT

Losing interest—losing friends—she never went out any more—always too tired. "Nerves," she thought—but it was her kidneys, the filters of her blood, that needed attention. Delay meant danger. She took Dodd's Kidney Pills at once. The improved action of her kidneys helped to clear away blood impurities and excess acids. Fatigue, headache, backache, lack of energy, disappeared. 117

Dodd's Kidney Pills

Havelock Doctor Is Injured By Passing Car

(Examiner Correspondence.)

HAVELOCK, Sept. 26.—Dr. A. S. Thompson, elderly Havelock physician, sustained very severe cuts on his head and minor bruises on the lower portion of his body, when he was struck down, about 11.30 a.m. Sunday on No. 7 highway in this village, by a car driven by Johnson Blakely of Cottesloe. Dr. Thompson, C.P.R. doctor and M.O.H. of Belmont, was crossing the highway at a point just opposite the C.P.R. stattion, when he was apparently struck by the left front fender of Blakely's car which was approaching from the west.

Skid marks on the pavement showed that Blakely was well over on the right side of the highway when the accident occurred. He had applied his brakes and turned out past the curb in an effort to avoid the doctor who was about two-thirds the distance across the street.

Investgations were made by Traffic Officers Hatch of Marmora, and Broughton of Peterborough, and Constable Akins, of Havelock.

The injured man was attended by Dr. H. Crawford and Miss Grace Crawford, R.N., of Marmora, after being removed to his home. His injuries although serious are not considered to be critical, there being no skull fracture. The doctor never lost consciousness and last evening was reported to be resting quite well.

Marmora Enjoys Canon Spencer

(Examiner Correspondence.)

MARMORA, Sept. 26. — Canon R. M. Spencer of Camden East officiated at St. Paul's and Holy Trinity on Sunday in connection with the Diocesan observance of Missionary Sunday.

Preaching at St. Paul's in the morning, Canon Spencer, using as his text, Hebrews 1, 8: "Thy throne, O God, endureth for ever," touched upon the continuity of the Christian Church, while in the evening another earnest address stressed the Christian obligation of almsgiving.

In the afternoon at Holy Trinity, other important considerations on the subject of missions were ably dealt with. Rural Dean A. B. Caldwell was in charge of the services in the parish of Kitley.

GOES DUCK HUNTING

WINNIPEG.—Clark Gable, screen star, arrived in Winnipeg from Hollywood today bound for Delta Marshes, 50 miles northwest of here, on a duck shooting trip. Gable said it has been a lifelong ambition to hunt ducks in that area.

As Prime Minister Left For Conference

Prime Minister Chamberlain is pictured waving good-by as he steps aboard an airplane to take him to Germany for his historic conference with Reichsfuehrer Adolf Hitler. Mr. Chamberlain carried England and France's reply to Hitler demands for cession of the Sudeten areas

OBITUARY

MRS. JESSIE MITCHELL

(Examiner Correspondence.)

TRENT RIVER, Sept. 26.—The death of Mrs. Jessie Mitchell, widow of William Mitchell of Toronto, occurred early Thursday morning at the home of her daughter, Mrs. MacLennan. (Jessie) 80 Seventh Street New Toronto in her 83rd. year. Surviving are her daughter, Mrs. N. A. MacLennan, one son John. A granddaughter Miss Marion Williamson resided with her but was confined in the hospital following an operation at the time of Mrs. Mitchell's death. The funeral service was held at her home, 228 Pearson avenue, Toronto Interment at Park Lawn Cemetery. The late Mrs. Mitchell was well and favorably known at Trent River, spending each year some time at her cottage, Raeden, but left earlier this year owing to the illness of her granddaughter Marion Williamson.

Quilt Is Patched By Fraserville W.A.

(Examiner Correspondence.)

FRASERVILLE, Sept. 26. — On Wednesday afternoon the Women's Association met at the home of Mrs. F. Lackey, and the afternoon was spent in the patching of a quilt.

The president, Mrs. A. Wood, called the meeting to order and in the absence of the secretary, Mrs. R. Finlay, took the chair.

The roll was taken to which nine members answered present. Mrs. F. Lackey gave an interesting talk from a chapter of the study book. The business discussion followed, and it was decided to canvass for a parsonage fund. A bounteous supper was served and the collection taken, which brought the afternoon to a close.

Those present included, Mrs. A. Wood, Mrs. R. Finlay, Mrs. Kidd, Mrs. B. Seabrook, Mrs. Homer Oulette, Mrs. A. Hewitt, Mrs. Peer Moncrief, Mrs. W. Moncrief, Mrs. Smith, Miss S. McFee, Mrs. F. Lewers and Mrs. Harry Seabrook.

HELD FOR GAS THEFTS.

FORT ERIE.—Fort Erie police are holding Morris Crevette, 30, no permanent address, on a charge of attempted theft of a quantity of gasoline in the Michigan Central Railway yards here early today, and also an automobile bearing Quebec license plates in which was found a quantity of burglar tools.

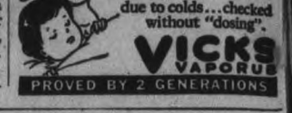

THE CANADIAN DEPARTMENT STORES LIMITED

C.D.S. TUESDAY NEWS

STORE HOURS: 9 A.M. to 5.30 P.M. Saturday 9 A.M. to 9.30 P.M. PHONE 300

Feature 70 x 84 All White Flannelette Blankets

SPECIAL, PAIR **1.79**

A real feature at Tuesday's price. The luxuriously big size that makes them so satisfactory in use, the soft, thickly napped surface that makes them so comfortable. All white, whipped singly. Size 70 x 84. Special, pair 1.79

Extral English Cotton Tweed **.23**

A special purchase, marked to sell out quickly. Plaid and check English cotton tweed, ideal for suits, dresses and kiddies' wear. 36" wide. Color range, brown, green, blue, black and white, wine, etc. Special, yd. —2nd Floor, C.D.S.

Regular and O. S. **Flannelette GOWNS**

White with blue or pink trim. Ruffed V-neck style, button front. Long sleeve. Each ..... .89

—2nd Floor, C.D.S.

REDUCED! **CARPET REMNANTS**

Good assortment of patterns and designs in axminster pieces. Sizes about 1-3 of yard to ¾ yd.x 27" wide. Each .59 & .89

—Basement, C.D.S.

STOVE BOARDS

Lithographed metal over wood base. Light brown grained finish.

24 x 24 .. .98 28 x 28 .. 1.25
26 x 26 .. 1.10 30 x 30 .. 1.35
26 x 34, 1.75

—Basement, C.D.S.

THE CANADIAN DEPARTMENT STORES LIMITED

THIS IS AN ABC PAPER!

WHAT DOES THAT MEAN TO THE ADVERTISER?

The A.B.C. of Circulation:

How much? Where? How Secured?

TO knowing advertisers, an A.B.C. paper means a publication whose advertising value can be authentically gauged through audited circulation reports . . . complete, concise A.B.C. reports.

Issued at regular intervals by auditors controlled and paid by the Audit Bureau of Circulations, A.B.C. reports reveal and analyze NET PAID CIRCULATION—the true measure of advertising value.

A.B.C. reports answer the three vital circulation questions: how much is there? Where is it? How was it secured?

Before you buy space in this or any other publication, do two things. Make sure the publication is an A.B.C. member. (Space bought in a publication not a member of A.B.C. is at best a speculation.) Then, study the A.B.C. report. See how the extent and nature of the circulation meet your requirements. Now, you can buy—knowing that you are making a sound advertising investment.

We will be glad to send you a copy of our latest A.B.C. report. It gives you the facts about the circulation you buy in this paper.

The Examiner

An A. B. C. Publication

This paper has long been an A.B.C. member because we believe in selling known value. Canadian publishers helped establish the A.B.C. in 1914.

A.B.C. = Audit Bureau of Circulations = FACTS as a yardstick of advertising value

Tomorrow
FAIR.

The Peterborough Examiner

Last Year
MAXIMUM 62 - MINIMU M35

VOL. LXXX, No. 225 PETERBOROUGH, TUESDAY, SEPTEMBER 27, 1938 ★ PRICE THREE CENTS

FURTHER MEDIATION HELD OF NO AVAIL NOW CHAMBERLAIN SAYS IN WORLD BROADCAST

Berlin Leaders Discredit Three-Power Bloc Backing Czechoslovaks

Chamberlain's Envoy Visits Hitler Again Has Half-Hour Talk And Departs; Offer Believed New Way Out Of Impasse

BERLIN, Sept. 27—(AP)Responsible political quarters today underscored Chancellor Hitler's demands for Sudetenland before Oct. 1 by discrediting the British-French-Russian stand supporting Czechoslovakia.

These circles declared a London statement that Great Britain and Russia would join France to help Czechoslovakia in case of German invasion did not come "from authoritative, official circles."

"If France feels obliged to come to the aid of Czechoslovakia on the occasion of a German attempt to force Czechoslovakia to live up to its promise, then this obligation is dissolved through the Czech breach of faith," they said, referring to Czechoslovakia's earlier promise to cede certain Sudeten areas to Germany.

Resembling in make-up the days of 1914 before Great War, German newspapers today uniformly charged to President Benes of Czechoslovakia the blame for whatever may be Europe's fate.

Chancellor Hitler's own mouth piece, the Voelkisher Beobachter, in heavy red type bannered "we are resolved!"

An editorial titled "The last word" drew the conclusion "the Fuehrer's speech actually was the last word spoken by Germany in this conflict."

"Heute schluss machen! Heute Schluss machen!"—"Settle it to-day! Settle it to-day!"—25,000 loyal Nazis cried out as Hitler expressed his determination to settle the Sudeten issue once and for all, called President Benes a liar, and shouted: "I have made an offer to Mr. Benes. It is nothing else than realization of what he himself has already conceded. He now holds in his hand peace or war."

Envoy's Visit Raises New Peace Hopes

BERLIN, Sept. 27—(AP)—Another visit by Sir Horace Wilson to Chancellor Hitler today raised new hope of a peaceful solution of Germany's demands on Czechoslovakia.

The meeting was the second between Hitler and Prime Minister Chamberlain's emissary in two days. It was believed Sir Horace had something concrete and constructive to talk about in the half hour he spent with the Fuehrer.

That was Mr. Chamberlain's conciliatory statement on Hitler's speech of yesterday and, particularly, his offer Great Britain would guarantee that Czechoslovakia carry out her part of the Sudetenland agreement provided Germany refrain from force.

Sir Horace took off by airplane for London from Templehof Airdrome at 1:45 p.m. (7:15 a.m. E.S.T.) after seeing Hitler, and arrived at Heston Airdrome at 5 p.m. (11 a.m. E.S.T.)

The British Emissary was reported to have pleaded that where such a far-reaching agreement in principle has already been reached over the Sudetenland, the world should not be plunged into war merely because of differences over putting it into effect.

Lord Tweedsmuir Is Received By King George

London, Sept. 27 (CP Cable)

THE KING yesterday received Lord Tweedsmuir, Governor-General of Canada, at Buckingham Palace.

His Excellency has been on leave of absence in the British Isles for some months. It is expected he will return to Ottawa soon, although the date has not yet been announced.

On Aug. 26, Lord Tweedsmuir observed his sixty-third birthday anniversary. The Governor-General has had no official engagements since his arrival in England. He has been taking a complete rest.

Hitler Shares Roosevelt's War Concern

BERLIN, Sept. 27. — (AP).—Chancellor Hitler to-day replied to President Roosevelt's appeal for European peace with the assertion that "I completely and in every way share your views concerning the immeasurable consequences of a European war."

"Be assured that I thoroughly appreciate the high-minded intentions underlying your argument," the Fuehrer telegraphed in response to the message Mr. Roosevelt sent yesterday to the leaders of Germany, Czechoslovakia, Great Britain and France.

Mr. Roosevelt appealed for continuance of peaceful negotiations in an effort to solve the Czechoslovak crisis and avoid war.

"For that very reason," said the Chancellor after his reference to the "immeasurabe consequences" of such a conflct, "I can and must decline every responsibility of the German people and its leadership if, contrary to all my efforts to date, further developments should actually lead to an outbreak of hostilities."

Back To The Origin.

"In order to form correct judgment concerning the Sudetic problem now under discussion, it is indispensable to direct thoughts to events in which, in the last analysis, the origin of these problems and their dangers are rooted.

"The German people in the year 1918 put down their arms in the faith that the conclusion of peace with the opponents at that time would bring a realization of the principles and ideals which were solemnly proclaimed by President Wilson and just as solemnly by all the powers at war as binding upon them.

"Never in history has the faith of the people been more disgracefully betrayed than what happened then and the conditions of peace forced upon the vanquished nations in the suburbs of Paris (Versailles) have fulfilled none of the promises given.

"On the contrary they created a political regime in Europe that reduced the vanquished nations to pariahs, stripped of all rights, and that was recognized from the beginning by all judicious persons as untenable.

"One of the points which most clearly revealed the character of the dictates of 1919 was the founding of the Czechoslovak state and the fixing of its boundaries without in any way taking into account history and nationality.

(HITLER SHARES)
(Continued on Page 2, Column 4)

Hungary Lauds Hitler's Stand

BUDAPEST, Sept. 27 — (AP) — Hungarian newspaers exressed enthusiasm today for Chancellor Hitler's address on Czechoslovakia "because Hitler also appealed to the world for 1,000,000 suffering Magyars in Czechoslovakia."

Yugoslavia seemed mildly pleased by Hitler's speech yesterday, when the Fuehrer declared the Sudeten areas must be given over to him before Oct. 1. The comment was heard in Belgrade that "the last hour of peace, expected in Europe yesterday, was thereby postponed for days, if not for years."

The Rumanian newspaper "Timpul" was one of several Balkan publications which said the world was "fully united behind President Roosevelt in the opinion that peace must be preserved."

The Yugoslav semi-official paper, Politika, observed Hitler could no longer demand additional territory in Europe.

The newspaper expressed the fear, however, that Soviet Russia might not be included in Hitler's statement that he would have no further territorial demands in Europe, besides Sudetenland.

King Declares Case Of Emergency, Orders All British Air Forces Called; Premier Brands Hitler's Final Demands Unreasonable; Litvinoff Would Flaunt Might Of Three Powers Before Nazi Dictator

Urges Flight Of Bombers To City Of Prague Massing Of Troops On Border To Let Germany See Aid Czechs Will Get

LONDON, Sept. 27—(AP)—The official Gazette today published an order signed by the King declaring "a case of emergency exists" and authorizing the calling up of auxiliary air forces for defence.

An order-in-council authorizing the calling up of defence units in the air force was issued yesterday, but the full order declaring the existence of a state of emergency was not disclosed until its publication in the official Gazette.

The order in council said:

"Now, therefore, his Majesty by and with the advice of his Privy Council doth hereby declare that a case of emergency exists and doth order the Right Honorable Sir Kingsley Wood, one of his Majesty's principal secretaries of state, to give and when to revoke or vary such directions as may deem necessary or proper for calling out to serve within the British Islands in defence of the British Islands against actual or apprehended attack all or any of the officers and men of the auxiliary air force who in pursuance of the act are liable to be called to serve as aforesaid."

The order was published as Viscount Gort, Chief of the Imperial General Staff, and Air Chief Marshal Sir Cyril Newall, Chief of Air Staff, conferred with Prime Minister Chamberlain.

The military leaders went to 10 Downing Street just after Mr. Chamberlain received reports from his personal Emissary to Chancellor Hitler, strengthening the belief that Hitler was obdurate in his "final" demands on Czechoslovakia.

Russia Would Show Hitler Some Arms

GENEVA, Sept. 27 (A.P.).—Authoritative sources reported to-da ythat Maxim Litvinoff, Soviet Foreign Commissar, had proposed a mighty, three-Power military demonstration to ensure peace by a show of force.

This plan, said to have been suggested to London and Paris by the Russian diplomat, would call for a display of British, French, and Russian naval, army and air force power as the only possible answer to Chancellor Hitler of Germany.

Litvinoff's Geneva staff was busy with telephone calls to Paris and London and short wave wireless talks to Moscow from the moment Hitler concluded last night the address in which he expressed his determination to annex Sudetenland and set Saturday as the deadline for Czechoslovakia to give in to him.

British, French ,and Russian delegations kept in close contact with envoys of Turkey, Rumania, Yugoslavia, and other potential Allies.

Test Bomber Flight To Czech Capital

Sources close to the Russian delegation to the League of Nations declared Litvinoff's "peace through force" plan embraced military measures which would leave no doubt of an intention to fight if Hitler tried to take the Sudeten German part of Czechoslovakia by force.

Suggested measures included. A demonstration flight of Russian and French bombers to Prague to show Hitler how quickly Czechoslovakia could get aid from the air; massing of large Russian forces on the Rumanian border where they would have to enter that country to reach Prague, and concentration of the British Home Fleet and the French Atlantic Fleet in the North Sea.

The general feeling in Geneva was that Hitler would consider any attempt at further negotiations as a surrender.

Ottawa Cabinet Considers War Crisis

OTTAWA, Sept. 27 (CP). — The Canadian Cabinet convened in special session here today at 11.15 a.m., E.S.T., to consider the European crisis. Prime Minister Mackenzie King was present and about 10 Ministers. The meeting was held in the Cabinet Council room in the east block.

The Cabinet meeting might last throughout the afternoon. Mr. Mackenzie King looked fit and well and almost completely recovered from a sciatica attack which confined him for almost a month at his home.

Before entering the Council chamber, he said he was not sure when he would be in a position to issue a statement but indicated he would have something to say later in the day.

Defence Minister Mackenzie was first of the Ministers to reach the chamber. He was followed closely by the veteran Senator Raoul Dandurand, Minister without portfolio and frequent representative for Canada at League of Nations meetings.

Trade Minister Euler and Transport Minister Howe arrived together, followed by Fisheries Minister Michaud, Resources Minister Crerar who is senior member of the Privy Council, Revenue Minister Ilsley, Agriculture Minister Gardiner, Labor Minister Rogers and Works Minister Cardin.

Justice Minister Lapointe is in Geneva as head of Canada's delegation to the League of Nations, and State Secretary Rinfret is in Europe on departmental business.

London Altering Her Subways

LONDON, Sept. 27.—(AP)—London today prepared for the possible arrival of enemy airplanes by designating the citys two deepest underground railway stations for immediate transformation into air raid shelters.

The two stations, at Charing Cross, almost exactly in the centre of London, were ordered closed at 8 p.m. tonight (2 p.m. EST) by the London Transport Board for "urgent structural works."

The nature of the work was not officially disclosed but it was stated the closing order would remain in effect "until further notice."

Authoritative quarters indicated that vast underground shelters against air bombers would be built, part of the greatest defence preparations in history.

Cannot Involve Empire Through Sympathy, Must Be On Bigger Issue Than That Says Premier Still Hopeful For Peace

LONDON, Sept. 27 (A.P.). — Prime Minister Chamberlain declared to-night he would not hesitate to take a third trip to Germany if he thought it would do any good, but at the moment "I can see nothing further that I can usefully do in the way of mediation."

"If I were convinced that any nation had made up its mind to dominate the world by force I should not hesitate to resist it," the Prime Minister declared in a broadcast from 10 Downing Street.

"I find Herr Hitler's attitude unreasonable in his final demands," he continued.

"But I shall not give up my hope for a peaceful solution.

He declared "we can not undertake to involve the whole of the British Empire in war however much we may sympathize with a small nation—if we have to fight it must be on larger issues than that."

Mr. Chamberlain spoke only about six minutes. After he had finished his speech was broadcast in German.

Speaking from the Cabinet Room of famed 10 Downing Street, the Prime Minister began his address at 8 p.m. (2 p.m. EST).

He said:

"To-morrow Parliament is going to meet, and I shall be making a first statement on the events which have led up to the present critical situation. An earlier statement would have been impossible while I was flying backwards and forwards across Europe and the position was changing from hour to hour.

"But today there is a lull for a brief time and I want to say a few words to you men and women of Britain and perhaps to others as well.

Done Everything Possible To Halt War

"I have done all that one man could do to halt this war. . . . "To-morrow I shall be making a full statement of events which led up to the anxious present situation," Mr. Chamberlain said.

"I thank those who have written to my wife and myself.

"It has been heartbreaking to me when they thought too soon that the danger of war was past.

"How horribly incredible that we should be digging trenches and trying on gas masks because of a quarrel which is taking place in a far-away country.

"It seems still more impossible that a quarrel that is already settled in principle should be a subject of war.

"I can well understand the reasons why the Czech Government have felt unable to accept the terms which have put to them in the German memorandum.

"Yet I believe, after my talks with Herr Hitler, that it ought to be possible to arrange for transferring the territory that the Czech Government has agreed to give to Germany by agreement under conditions which would ensure fair treatment to the population concerned."

(Continued on Page 2, Column 4)

Europe Starts Scramble For Food With Happy Eye On Americas

LONDON, Sept. 27—(AP).—European nations looked hungrily toward the Americas to-day in a scramble to fill their cupboards for war and prevent the starvation that stalked the last conflict.

With the possible exception of Russia no major European nation grows enough to feed itself. Without the wheat fields and cattle lands of North and South America, they face starvation.

For the past two years the principal European nations have taken some steps to store up for a rainy day. Now they are setting up organizations to do so in earnest.

Great Britain is said to have enough food stocks, together with normal production of the British Isles, to feed the country for one year without a single ship coming in. It was announced April 26 that large stocks of wheat, whale oil and sugar had been stored.

Meat Stocked Up.

Britain imports at least 50 per cent of her beef, mutton and pork and three-fourths of her wheat.

Emergency measures for wartime distribution of meat supplies were discussed at a meeting of the Nation Federation of Meat Traders at Birmingham yesterday.

A brief announcement from the closed session said: "A very large

EUROPE STARTS)
(Continued on Page 2, Column 6)

Kitchener's Veterans Express Loyalty To King

Kitchener, Ont., Sept. 27 (CP)

KITCHENER'S Great War veterans passed a motion last night asking Hon. W. D. Euler, Minister of Trade and Commerce and member for this riding in the Federal Government, to transfer through Ottawa to His Majesty King George VI an expressing of their loyalty, and went on record as saying they remain as intensely British as they were in 1918.

Then they topped off the evening with a German dinner consisting of spare ribs and sauerkraut.

Queen Launches New "Elizabeth" To Cheers Of 300,000

GLASGOW, Sept. 27 (AP)—Queen Elizabeth, with a message from the King calling on the people to "keep cool heads and brave hearts," today launched the new 85,000-ton liner bearing her name.

Nearly 300,000 persons watched the giant vessel, sister ship of the Queen Mary, glide down the slipways into the Clyde.

"I have a message from the King," the Queen told the huge crowd. "He bids the people of this country to be of good cheer in spite of the dark clouds hanging over them, and, indeed, over the whole world.

"He knows well that, as ever before in critical times, they will keep cool heads and brave hearts.

"He knows, too, they will place their entire confidence in their leaders, who under God's providence are striving their utmost to find a just and peaceful solution of the grave problem which confronts them."

The Queen Forgets.

The Queen was so excited when she cut the tap releasing the bottle of champagne which crashed against the liner's bow that she forgot to exclaim in the traditional manner:

"I name thee Queen Elizabeth."

The King had been scheduled to take part in the ceremonies but was kept in London by the international crisis. The Queen decided after launching the Queen Elizabeth to

(QUEEN LAUNCHES)
(Continued on Page 2, Column 7)

Firemen Get Call To Blaze In Their Own Hall

Aurora, Sept. 27.

NOTICING FLAMES in the town fire hall Monday afternoon, and unable to locate any one in the building for the moment, a bystander rang the fire alarm. This promptly brought the brigade to the scene for instructions. Finding the outbreak was at headquarters, they applied double energy to subdue it, and the damage was reported as only slight. Spontaneous combustion is believed to have been the cause of the fire.

Over Million Bushels of Grain For Europe Pass Welland Canal In 24 Hours

St. Catharines, Ont., Sept. 27.

WELLAND ship canal officers reported today 1,450,000 bushels of grain passed through the locks within 24 hours, the largest single movement from the lakehead this year and equalling possibly record shipments of peak years.

Movement of grain through the canal has been particularly heavy in the past two days and most of the wheat and barley is destined to the Atlantic seaboard for transshipment to Europe. Shipments of coal and ore also are heavy.

An estimated 1,300,000 bushels of wheat entered the canal downbound from the lakehead and from elevators yesterday and early today. The steamship Lemoyne, biggest ship on the lakes, carried 497,000 bushels for the Kingston elevators while the vessel Emperor had 400,000 bushels. Barley moved through the canal totalled 150,000 bushels.

Driver Suicides As Jury Frees Him Of Blame In Fatal Crash

WINNIPEG, Sept. 27 (C.P.). — William W. Hutchison is cleared of all blame in the traffic killing of Leslie Willson, 51, but Hutchison died before he knew he was exonerated.

A coroner's jury last night reached a verdict exonerating Hutchison, driver of the automobile which struck Willson a week ago, but before the verdict was read to the court, Coroner Dr. H. M. Speechly announced Hutchison's body was found earlier in the day at his home in Carberry, Man. The 26-year-old bank teller had shot himself.

Willson died in hospital last Thursday of injuries suffered four days earlier when stuck by Hutchison's car as he and his wife were crossing a Winnipeg street.

Testimony was that Hutchison had admitted drinking three bottles of beer prior to the accident, but Dr. J. H. Conklin told the jury he had examined Hutchison at the Police Station immediately afterward and found he was in a fit condition to drive.

A Cool Tarantula

NIAGARA FALLS, Ont., Sept. 27. —(CP)—Charles Lococo was glad the weather was cool when he opened that crate of bananas. He found a big black tarantula on one stem. The animal was torpid because of the weather and was easily captured.

BULLETIN

BERLIN, Sept. 27 (CP-Havas)—A stream of motorized military detachments moved southeastward today through the main streets of the German capital.

Coming from the west, the "train" of military vehicles took more than two hours to pass through the Charlottenburger-Strasse and the Wilhelmstrasse.

The Czechoslovak border is southeast of Berlin, in the direction in which the motorized units were moving.

Another Minesweeper

VICTORIA, Sept. 27.—(CP)—H.M.C.S. Nootka slid into the water alongside the Esquimalt plant of Yarrows, Limited, here yesterday, fourth Canadian naval vessel to be launched this year.

Launching of the Nootka followed by scarcely more than a month that of a sister ship, the Comox, at a North Vancouver shipyard. Previously two other minesweepers were launched in eastern shipyards.

The Weather

The Examiner's Barometer		Peterborough Temperatures	
Noon - -	29.22	To-day:	
		Night low -	62
		Noon - -	68
		Yesterday:	
		Highest -	81
		Lowest - -	36
		One Year Ago:	
		Highest -	62
		Lowest - -	35

A record temperature range for the year of 45 degrees was noted yesterday, with a high of 81 and low of 35 degrees.

Average maximum temperature last week was lower than that of former years, but mimum was normal:—

	Year.	1937	Last 1936
Average daily max. temp. ...	64.7	74.1	71.8
Average daily max. temp. ...	43.5	43.1	44.0
Highest temp. ...	71.0	88.0	89.0
Lowest temp. ...	35.0	35.0	34.0
Rain (inches) ...	3.52	0.09	2.06

Weather Forecast

Lower Lake Region and Georgian Bay —Fair to-day and Wednesday; cool to-night; fresh north-west winds to-day, becoming moderate south-west on Wednesday.

Northern Ontario—North-west winds; fair and cool. Wednesday: Fair, with slowly rising temperature; probably followed by light showers.

Ottawa and Upper St. Lawrence Valleys — Fresh winds, shifting to north-west; fair and cooler to-night. Wednesday: Westerly winds; fair, with slowly rising temperature.

Lake Superior — Morerate to fresh north-west to south-west winds; fair, cool to-night. Wednesday: Fresh westerly winds; mostly fair and a little warmer; probably light showers in northern districts.

Sun—Rises at 6.10 a.m., Sets 6.06 p.m.

Kentuckian Would End Neutrality Act Offer Britain Everything But Men

Washington, Sept. 27 (AP)

SENATOR LOGAN (Dem.-Kentucky) advocated outright repeal of the United States neutrality act today and a policy of making available to Great Britain and France "all the material they need, except manpower" if they become involved in war.

The Kentucky senator has been a consistent supporter of the administration in the senate. He is a member of the military affairs committee.

Logan said he favored repeal of the neutrality statute because "there can be no neutrality in war." The law, when evoked, bans shipment of munitions to belligerents and limits the scope of trading in other commodities.

Some other senators said the neutrality act undoubtedly would be the subject of controversy in the next congress.

Czechs Refuse To Accept Demands Made By Hitler

LONDON, Sept. 27 (A.P.).—The Czechoslovak Government announced to-day it refused to accept Chancellor Hitler's demands on Sudetenland, as Prime Minister Chamberland planned to broadcast a plea for peace to-night.

The Czechoslovak announcement, made to-day from the Legation here through Czechoslovak Minister Jan Masaryk, was containd in a note given the Foreign Secretary, Viscount Halifax, last Sunday.

The note stated: "My Government wished me to declare in all solemnity that Hitler's demands in their present form are absolutely and unconditionally unacceptable to my Government."

"Against these new cruel demands my Government feel bound to make their utmost resistance, and we shall do so, God helping us."

The note added that Czechoslovakia expected France and Great Britain to assist her.

The Prime Minister's address was scheduled for 8 p.m. (2 p.m. EST). He chose for his rostrum the Cabinet Room of 10 Downing Street—an indication he planned to make a speech of unusual importance, for Government officials usually broadcast from the British Broadcasting Commission Station.

Chamberlain Stands by Original Plan.

The note was made public after Great Britain had brought France and Russia into a new triple entente and had dispatched a new plea for peace to Hitler.

Mr. Chamberlain issued the latest appeal from his Downing street residence just after midnight.

Britain followed this speech with an authoritative warning that "Great Britain and Russia will stand by France," who would be bound to aid Czechoslovakia against attack.

Mr. Chamberlain in the after midnight statement said:—

"We regard ourselves as morally responsible for seeing that promises (to cede Sudetenland to Germany under terms of the Anglo-French agreement) are carried out fairly and fully . . . with all reasonable promptitude.

"I trust that the Chancellor will not reject this proposal. . . .

"I cannot abandon my peace efforts."

Although recognizing that the chance of peace remained, the tone of the Chancellor's address caused much British disappointment. The times (Independent) called it "a tempestuous and rather offensive statement."

The Daily Telegraph (Conservative) observed that "the best that can be said of the speech is that, while it slammed the door, it did not irrevocably bar and bolt it."

Call For Peace Will Go Out To World

LONDON, Sept. 27—(AP)—Mr. Chamberlain's new call for peace, to be delivered just 24 hours after Chancellor Hitler broadcast the warning he would act if he did not have the Sudetenland Oct. 1, was listed for transmission from all British stations, including a short wave sender for the United States, Canada and other parts of the Empire.

The Czechoslovak note continued:

(Continued on Page 6, Column 4)

Kingston Press Wins Right To Sit In On Operation Trial

KINGSTON, Ont., Sept. 27.—(CP).—After two newspaper reporters had been threatened with forcible ejection if they did not leave the court room at the illegal operation trial of Dr. Clifford K. Robinson to-day, Judge Evan McLean reversed a decision he made at the opening of the trial yesterday that the press be excluded.

When court resumed to-day two representatives of the Kingston Whig-Standard were in the press box. They were Arthur L. Davies, managing editor, and Wallace Muir, reporter.

Sheriff Fred R. Davies, brother of the Whig-Standard's managing editor, approached the press box and told the newspaper representatives that the Judge had ordered them to leave the court.

The reporters said that on advice of counsel they did not intend to leave. The sheriff called a constable to put the reporters out.

As the constable approached, W. M. Nickle, K.C., rose in the court and said he represented the Whig-Standard and the Whig-Standard was correspondent of The Canadian Press.

Different Under Amendment.

Mr. Nickle argued that while the judge had the right to exclude the public if he thought fit, he did not have the right to exclude the press in that, under new amendments to the Criminal Code the press was, by inference, set apart from the public. Certain penalties were provided if the press published certain matter calculated to injure public morals.

Mr. Nickle submitted it was the intention of the Minister of Justice and Parliament, when it enacted the new amendments to the Code, that the press should be present at all cases and prepare a careful report for the public, omitting certain details that would injure public morals.

Judge McLean asked Crown Attorney T. J. Rigney, who made the original motion excluding the press, if he had anything to say. The crown attorney replied he had not. Defence counsel also offered no comment.

Judge McLean ruled that, in view of the amendment to the Criminal Code specifically setting out what the press may and may not publish with regard to trials, the press could remain present.

Male Chorus To Start Rehearsals

The Peterborough Male Chorus, to use its new name, will get under way tonight, Tuesday, at the Y.M.C.A. at 8 o'clock sharp, the principal business for the evening being the enrollment of members, old and new, for the 1938-39 season.

The director, Charles Renaud, who made such a brilliant success of last season, will present in detail the new music just received. The new repertoire is complete with dramatic, classical, ballad and humorous numbers.

The executive of the chorus, confident of a remarkably interesting and successful season, urges every male chorister to be on hand tonight to obtain his permanent place on the membership roll. This is to be limited to 45 members.

CLAIM KORAN INSULTED

In protest against H. G. Well's "A Short History of the World," which they say insults the memory of the prophet Mohammed and the Koran, nearly 400 Moslems paraded through London.

KIWANIS KARNIVAL
IN THE ARMOURIES
Thursday and Friday Nights
THIS WEEK
Proceeds In Aid of Underprivileged Children

Scarfe's
SURFACE SATISFACTION
Varnishes - Paints
Enamels - Wax
LO-GLO SATIN FINISH ENAMEL
10 Beautiful Pastel Shades
SCARFE & CO. LIMITED
163 Hunter St. West Phone 410

France On Verge Of Calling Parliament

By Taylor Henry
(Associated Press Foreign Staff.)

PARIS, Sept. 27—(AP)—France has answered Chancellor Hitler's threat against Czechoslovakia by calling additional masses of troops to the colors, sources close to the government said today.

This disclosure of the French reaction to Hitler's speech at Berlin last night came as the cabinet was called into session for an urgent survey of the crisis.

Some sources predicted the cabinet meeting might result in a call for a special session of Parliament, whose consent is necessary for a declaration of war.

Semi-official sources still saw hopes for peace, but such hopes were dependent upon Hitler's easing conditions of his "last definite offer." There were indications that the government wanted to be in a position to act if Hitler carried out his threat to take action if Czechoslovakia's Sudetenland were not handed over to him peacefully by Saturday.

Throughout the night telephone and telegraph lines largely were taken over by the government as orders were sent out to local authorities to call up reservists individually.

There were no formal mobilization orders such as were issued last Saturday. Authoritative sources said, however, that France was putting under arms an increasing number of troops to add to the 2,000,000 ready for immediate action.

Guarding Italian Front.

Advices from the south of France said many troops were being sent to the Italian frontier, where an estimated 150,000 were holding mountain passes.

In the opinion of observers close to the government the crisis had grown far beyond any question of German annexation of Sudetenland. These sources saw the issue as a question of whether force—or threat of force—should be allowed to rule Europe.

With military preparations moving swiftly, authorities concentrated on protection of the civilian population.

On the advice of the ministry of public works civilians began leaving the capital.

The ministry of the interior announced that extra trains would start running Saturday—the date of the expiration of Hitler's ultimatum—to speed voluntary evacuation of Paris.

One of the most notable indications that France was tightening her belt was the restricted size of this morning's newspapers. All French papers agreed to a six-page limit, to conserve newsprint.

The government extended its export restrictions to foodstuffs for the first time, putting lard, salt and bacon on the forebidden list.

Two True Bills Are Returned By Grand Jury

True bills in two criminal actions were brought in late Monday afternoon by the Grand Jury at the Fall Assizes of the Supreme Court of Ontario. The session started at one o'clock Monday with two criminal cases and 12 civil actions which include five divorce cases on the list. Mr. Justice Urquhart is presiding judge.

Mrs. Caroline Baker is charged with manslaughter arising out of the death of 17 year old Elva Preston following a collision at the intersection of Highways No. 7 and No. 30 at the western end of Havelock Village on July 4th. Mrs. Baker is being defended by the Hon. G. N. Gordon, K.C. and Crown Attorney V. J. McElderry is prosecuting.

Russel West, 17 year-old youth of Stirling faces a charge of criminal negligence in the death of 78 year old Thomas Anderson who died after being struck by a car on Highway No. 7 at the east entrance to Havelock Village. C. A. Payne of the law firm of Porter, Payne and Arnott of Belleville is counsel for West. This case starts at ten o'clock Tuesday morning.

DARTFORD, England—(CP).—A cat's head preserved in a bottle was used as evidence here when a draughtsman was sentenced to one month's hard labor for attempting to destroy the animal in an improper manner.

King Declares Case Of Emergency Orders All British Air Forces Called

(Continued from Page 1)

"After my first visit to Berchtesgaden, I did get to the Czech Government the proposals which gave the substance of what Herr Hitler wanted, and I was taken completely by surprise when I got back to Germany and found that he insisted that the territory should be handed over to him immediately, and immediately occupied by German troops without previous arrangements for safe-guarding the people within the territory who were not germans and who did not want to join the German Reich.

"I must say that I find that attitude unreasonable. If it arises out of any doubts that Herr Hitler feels about the intentions of the Czech Government to carry out their promises and hand over the territory, I have offered on the part of the British Government to guarantee their words, and I am sure the value of our promise will not be underrated anywhere.

Not Giving Up The Hope Of Peaceful Solution

"I shall not give up the hope of peaceful solution or abandon my efforts for peace as long as any chance for peace remains.

"I would not hesitate to pay even a third visit to Germany if I thought it would do any good."

Ought To Be Possible To Arrange Change

"However much we may sympathize with a small nation confronted with a big, a powerful neighbor, we cannot in all the circumstances undertake to involve the whole British Empire in war simply on her account.

"If we have to fight it must be on larger issues than that.

"I am, myself, a man of peace to the depths of my soul.

"Foreign conflict between nations is a nightmare to me. But if I were convinced that any nation had made up its mind to dominate the world by fear of its force, I should feel that it must be resisted.

"Under such a domination the people who believe in liberty would not feel life worth living."

Mr. Chamberlain continued:

"Meanwhile, there are certain things we can and should do at home.

"Volunteers are still wanted for air raid precautions, for fire brigade and police reserves and for the Territorial (Reserve) units.

"I know that all of you, men and women alike, are ready to play your part in the defence of the country, and I ask you to offer your services, if you have not already done so, to the local authorities who will tell you if you are wanted, and in what capacities.

Precautionary Measures To Be Taken

"Don't be alarmed if you hear of men being called up to man anti-aircraft defences or ships.

"These are only precautionary measures such as a Government must take in times like these, but they do not necessarily mean that we have determined on war or that war is imminent.

". . . .For the present I ask you to wait as calmly as you can the events of the next few days.

"As long as war has not begun, there is always hope that it may be prevented, and you know that I am going to work for peace until the last moment.

"Good-night."

MORE ABOUT—
Hitler Shares

(Continued from Page 1)

Always German Land.

"Sudetenland, too, was included in it, although this region has always been German and although its inhabitants unanimously declared their desire for anschluss (union) with the German Reich after the destruction of the Hapsburg monarchy.

"Thus the right of self-determination that was proclaimed by President Wilson as the most important foundation for national life was simply denied the Sudeten German.

"But that was not enough.

"In the treaties of 1919 certain obligations, which according to their wording were far-going, were imposed upon the Czechoslovak state as regards the German racial element.

"From the very beginning these obligations were not kept.

"The League of Nations failed completely to carry out the task assigned to it, namely, to guarantee the fulfillment of these obligations.

"Since then Sudetenland has been engaged in heaviest combat for the preservation of its Germandom.

"It was a natural and unavoidable development that after the German Reich regained its strength and Austria was re-united with it that pressure of the Sudeten Germans increased for maintaining their culture and for becoming closely associated with Germany.

"Despite the loyal attitude of the Sudeten German party and its leaders the points at issue between them and the Czechs became ever more pronounced.

Prague To Blame.

"From day to day it became more clearly evident that the government in Prague was not willing to grant most of the elementary rights of the Sudeten Germans.

"On the contrary it attempted to bring about the Czecholization of Sudetenland with ever more forceful methods.

"It was inevitable that this procedure led to ever greater and more serious tension.

"The German government at first in nowise interfered with this development and maintained its calm restraint even when in May of this year the Czechoslovak government proceeded to mobilize its army on the pretext, manufactured by pure cloth, that German troops had been concentrated.

"The fact that Germany at that time refrained from taking military counter-measures has merely served, however, to strengthen the intransigeance of the government in Prague.

"The progress of negotiations by the Sudeten German party with the government for a peaceful solution clearly showed this.

"These negotiations brought definite proof that the Czechoslovak government had no idea of tackling the Sudeten German problem really from its very foundation and to bring it to a just solution.

Sudetens In Misery.

"As a consequence, conditions in the Czechoslovak state, as is generally known, have become entirely insufferable during the last weeks.

"Political persecution and economic suppression have plunged the Sudeten Germans into unspeakable misery.

"To characterize these conditions it is sufficient to refer to the following:

"At this moment we count 214,000 Sudeten German fugitives who had to leave their house and hearth in their ancestral homeland and who brought themselves into safety across the German border because they saw therein the only and last possibility for evading the revolting Czech regime of force and bloodiest terror."

Whole Town To Pray

DOVER, N. J., Sept. 27—(AP)—This town of 11,000 persons, many of whom work in huge munition plants, will cease all activity on Friday in a one-minute prayer for world peace. Mayor John Roach, a Great War veteran, issued a proclamation that the fire alarm signal the noon prayer time and asked churches to toll their bells for the minute during which trafic lights will flash red, halting traffic. Industrial plants and offices were asked to halt work.

Ninety feature films from the United States were shown in Czechoslovakia in the first half of this year.

Macaulay Urges King To Aid Peace By Stating Canada With Britain

TORONTO, Sept. 27 (C.P.).—Hon. Leopold Macaulay last night called upon Prime Minister Mackenzie King to contribute to the cause of peace by immediately telling the world that Canada, come what may, stands side by side with Great Britain in the present international crisis, in a speech before the St. Paul's Women's Conservative Association.

The Conservative Leader in the Ontario Legislature said that in the event that another European war could not be averted, the Canadian Government must take strong measures that would prevent any possible profiteering such as occurred during the Great War.

The Association adopted a resolution which will be sent to the Prime Minister, urging immediate adoption of a policy, in the event of war and Canada's participation, whereby the resources of the Dominion would be available and profiteering eliminated from the commencement of hostilities.

MORE ABOUT—
Europe Starts

(Continued from Page 1)

amount of work has been done by the Food Defence Department of the Board of Trade in the matter of organization and distribution of meat supplies.

Members are convinced that a practical scheme of control, rationing etcetera could be put into immediate operation."

Germany Well Fixed

Germany's bumper wheat crop is expected to total well over 28,000,000 tons. Field Marshal Hermann Goering, Nazi economic dictator, told the Nuremberg Nazi party congress that it was certain no one in Germany would go hungry, that no blockade could bring Germany to its knees for lack of food.

The meat situation in Germany presents a different picture. Fresh meat is not very plentiful in the Nazi realm, since farmers still are suffering effects of the pork crisis which began three years ago.

It was asserted, however, that with 750,000 head of hogs and 236,000 head of beef on the farms, stored in refrigerators, and canned, Germany could face the future confidently.

Usually well informed sources said Italy has laid by only a comparatively small stock of food. Some purchases of wheat were believed made recently in Argentina. For her meat supply, Italy depends largely on Yugoslavia.

Cheese Quotes Produce and Livestock

MONTREAL PRODUCE

Butter prices were a little firmer on Montreal open produce markets Monday. Cheese and eggs were steady.

Creamery butter prints to retail dealers sold for 23 to 23½c, and creamery solids for 22 to 23c. Western butter delivered in Montreal sold at 22c. Quebec pasteurized No. 1 butter in wholesale job lots was 22c. Receipts: 53 boxes.

Cheese sold at 14½c for Ontario white; October, 14¾ for Ontario colored; 14¼c for Quebec white and 14¾c for Quebec colored. Receipts: 391 boxes, including 363 for export.

Graded egg shipments in used free cases were offered at 34c a dozen for A-large, 32c for A-medium, 28c for A-pullets, 26c for B-large, and 21c for C. Receipts: 1,114 cases.

Potatoes.—Quebec No. 1, 80s, 65 to 70c; No. 2, 80's, 45 to 55c; N.B. No. 1, 80's, 70 to 75c.

TORONTO CHEESE

TORONTO, Sept. 27 — (CP). — Wholesale cheese prices were steady to-day, with dealers buying large, colored, paraffined and government grades at 14¼ cents.

Wholesalers offered cheese to retailers at the following prices: New large, 16c; twins, 16¼c; triplets, 16½c; Old, large, 21c; medium, 20c.

TORONTO PRODUCE

TORONTO, Sept. 27 — (CP). — Wholesale prices (United Farmers Co-operative Co.) to-day were:

Eggs.—Grade A-large, doz., 31c; grade A-medium, 30c; pullets, 25c; grade B, 24c; grade C, 18c.

Churning Cream.—No. 1, lb. 30c; No. 2, lb., 18c.

Butter.—No. 1 solids, lb., 21c; No. 2 solids, 20c; No. 1 prints, 22c; No. 2 prints, 21c.

Potatoes.—Bag, f.o.b in Toronto: New Ontarios, 70c.

Mill Feed.—Bran, 18; shorts, 20; middlings, 27.

FRUIT AND VEGETABLES

TORONTO, Sept. 27 — (CP). — Wholesale prices on fruit and vegetables were unchanged to-day with the following exceptions:

Alberta Yellowflesh peaches, lenо baskets, No. 1, 40 to 45c; No. 2, 25 to 30c; selects, 50c.

TORONTO POULTRY

TORONTO, Sept. 27 — (CP). — Wholesale poultry prices were unchanged to-day.

EAST BUFFALO LIVESTOCK

BUFFALO, N.Y., Sept. 27—(AP)—Hogs, 100; 160-230 lbs. trucked in, $8.85 to $9.10; good and choice, 180 to 240 lbs. rail run quoted $9.25 to $9.50.

Cattle, 125. Plain to medium steers and heifers, $6 to $6.75; fat cows, $5.50 to $6; lightweight bulls, $5 to $5.65.

Calves, 50; vealers unchanged, $12 down.

Sheep, 100; good to choice including fat bucks, $8.50 to $8.75; lightweight throwouts, $6.25 to $7.

MONTREAL POULTRY.

Poultry prices to-day: Chickens, 5 lbs. up, frozen, milkfed A, 32c; selected B, 25c. Turkeys, 12 lbs. up, A, 31c; B, 29c; 10 lbs. down A, 27c; B, 25 to 26c; C, 20c. Fowls, 5 lbs up, A, 24c; B, 22. (Poultry prices nominal).

BACON-HOG MARKETS

TORONTO, Sept. 27 — (CP). — Contrasting trends again were evident in hog prices on Ontario markets to-day. Liveweights rose 25 cents at Peterborough. Dressedweights gained 15 cents at Hull, but dropped 25 at Barrie and 35 at Peterborough.

Liveweights.— Brantford, $8.25; Chatham, $8.65; Hull, $8.60; Peterborough, $8.40.

Dressedweights. — Barrie, $11.50; Chatham, $11.85; Hull, $11.75; Kitchener, $11.00; London, $10.90; Peterborough, $11.20.

TORONTO LIVESTOCK

TORONTO, Sept. 27 — (CP). — Cattle trade continued fairly active in afternoon dealings on the Toronto Livestock Market to-day. Prices held steady to strong. About 1,000 head were left over from Monday. Calves and sheep held to former price levels, while lambs were 25 cents higher. No hog price was set by mid-session.

Receipts reported by the Dominion Livestock Branch were: Cattle, 1,060; calves, 420; hogs, 1,260; sheep and lambs, 410.

Good butcher steers and heifers sold at $5.25 to $5.50, with some tops at $5.75. Common butchers ranged downward to $4. Butcher cows traded from $3 to $4.25, with canners and cutters mostly $2.25 to $2.75. Butcher bulls brought $3.70 to $4 and bolognas $3 to $3.50. Choice fed calves made $9 to $9.50 with mediums downward to $5.75. Stockers were steady at $4.25 to $5.25.

Choice veal calves were priced from $9.50 to $10, with a few as high as $10.50. Common heavy calves ranged downward to $5 and a few grassers brought $4 to $4.85.

Previous close on off truck bacon hogs was $8.50 to $8.65.

Good ewe and wether lambs by rail were $7.85 to $8, and by truck $7.75. Bucks sold at $1 discount with culls from $6 to $6.25. Sheep moved from $2 to $4.50 cwt.

Representative Sales Yesterday

Steers over 1050 lbs.—42, 1170 lbs., $5.50; 4, 1140, $5.10; 12, 1075, $5.

Steers up to 1050 lbs.—7, 940 lbs., $5.75; 4, 960, $5.50; 11, 880, $5.30; 14, 800, $5.25; 11, 970, $5.20; 20, 940, $5; 6, 900, $4.75; 9, 980, $4.60; 16, 730, $3.85.

Heifers.—11, 710 lbs., $5.50; 26, 900, $5.25; 10, 715, $5.50; 5, 820, $5.30; 20, 820, $5; 24, 740, $4.75; 2, 720, $4.50; 9, 770, $4.25; 4, 815, $4.10.

Cows.—5, 1160 lbs., $4.50; 9, 1170, $4.25; 18, 1120, $4; 9, 1010, $3.75; 2, 990, $3.60; 2, 990, $3.50; 5, 940, $3.25; 4, 920, $3.25; 13, 1020, $3; 2, 990, $2.75; 10, 920, $3.25; 13, 1020, $3; 2, 990, $2.75; 10, 920, $2.50; 4, 940, $2.25; 2, 810, $2.

Bulls.—5, 1370 lbs., $4; 3, 1370, $3.75; 3, 1570, $3.50; 4, 1070, $3.35; 13, 910, $3.25.

Fed Calves.—5, 660 lbs., $9.50; 7, 670, $9; 7, 620, $8.75; 13, 610, $8.50; 5, 606, $8.25; 2, 590, $8; 3, 600, $7; 2, 600, $6.25; 12, 550, $5.75.

Store Cattle.—28, 830 lbs., $5.30; 36, 790, $6.25; 32, 800, $5.20; 15, 720, $5.15; 48, 730, $5; 38, 680, $4.85; 25, 760, $4.75; 142, 600, $4.65; 61, 760, $4.60 42, 600, $4.50; 41, 580, $4.25; 9, 660, $4.10.

Veal Calves.—30, 203 lbs., $10.50; 5, 190, $10.25; 87, 190, $10; 3, 180, $9.75; 27, 214, $9.50; 19, 203, $9; 4, 170, $8.50; 8, 217, $8.25; 6, 190, $8; 4, 210, $7.50; 3, 230, $7; 4, 180, $6.50; 14, 220, $6; 22, 291, $5.50; 11, 200, $4.75; 50, 21, $5; 4, 250, $4.50; 2, 380, $4.

Sheep.—7, 124 lbs., $4.50; 5, 134, $4; 4, 148, $3.50; 3, 123, $3; 3, 110, $2.50.

Lambs.—27, 80 lbs., $8; 209, 85, $7.75; 18, 82, $7.50; 18, 102, $6.75; 2, 75, $6.50; 19, 65, $6.

WINNIPEG GRAIN.

WINNIPEG, Sept. 27—(CP). — Winnipeg wheat futures slipped nearly three cents late to-day on profit-taking induced by European reports of optimism for peace, but rallied when Prime Minister Chamberlain's address started. At the final bell prices were 1¾ to 1⅞ cents lower, October 67⅛, November 67¼, December 66 to 66⅛, November 67¼, to 69.

Liverpool closed 1⅝ to 1d lower.

Coarse grains eased as much as two cents, with light sales making up the bulk of the day's transactions.

Saturday's Quotations.

Wheat—	Open	High	Low	Close	Prev. Close
Oct.	67½	68⅜	66¾	68½	65⅝
Nov.	68	68¾	67½	68⅝	65¾
Dec.	66⅜	67⅜	65¼	67⅛	64⅛
May	69½	70⅝	69⅛	70½	68⅛
Oats—					
Oct.	31½	32⅝	31¼	31¼	30½
Dec.	29½	30⅛	29⅜	29⅜	28⅝
May	31	31½	30⅜	30⅜	30⅛

MARKET QUOTATIONS

Quotations Complete To Closing Time

Toronto Stocks

Leeming and Leeming

	High	Low	Close
Abitibi	2½	2¼	2½
Abitibi Prfd.	17	15½	16
Beauharnois	2-2¾		—
Bell Tel	153	150	153
Brazilian	9¼	8⅞	8⅞
Brews. & Dist.	40-5		—
Brew. Corp.	110	100	10
Brew. Corp. Prfd.	17	—	—
Bakeries	12½	12	12
B. A. Oil	18¼	18	18
B. C. Pow. A.	26	—	—
Build. Prod.	40 bid		—
Burt, F. N.	20	—	—
Can. Bud	3¾-4		—
Can. Bread	3½-4½		—
Can. Cement	7¾	7¼	7¼
Can. Car & F.	11½	11	11
Can. Dredge	14-20		—
Can. Malting	27½	—	—
Can. Pacific	5¼	5⅛	5⅛
Can. Alc. A.	160	—	—
Can. Alc. B.	1-1¾		—
Can. Oil	10-14		—
Con. Smelt	49½	48	48
Cockshutt	7⅝	7½	7½
Can. Canners	3¾-4		—
Dom. Bridge	28½	28	28
Dis. Seagrams	13⅜	13	13
Dom. Stores	5 ask		—
Ford A.	18½	17½	17¾
Fanny Farmer	16	15½	16
Con. Gas	176	175	175
Gyp. L. & A.	4½	4	4½
Gen. Electric	200 asked		
Gen. Steel W.	5¾	5½	5⅝
Ham. Bridge	5-6½		—
Honey Dew	25-55		—
Imp. Tobacco	14½	14	14
Imp. Oil	15⅜	14⅞	14⅞
Int. Pete	23	22½	22½
Int. Util. A	6-8		—
Int. Util. B	50	—	—
Laura Sec.	55 asked		
Loblaws A	21⅜	21½	21½
McC. Front.	8-10		—
Mont. L H & P.	26¾-27½		—
Massey Harris	5½	5⅜	5½
Massey-Harris Prfd	40	38	40
Nickel	46½	45½	45⅝
Page Heresy	85	87	—
Press. Metals	11⅛	20	—
Rogers Maj.	25⅛	2½	2½
Stan. Paving	2	3	—
Shawingan	15	Bid	—
Steel of Can.	63	62	63
C. Vinegars	12	—	—
C. Wineries	2¾	3¼	—
Westons	10	9½	9½
Walkerville Brew	1¼	2	—
Walkers	35	34	34¼
Walkers Prfd	18⅜	18¼	18⅜
Cons. Paper	5⅜	5¼	5¼

Toronto Mining

Biggar and Crawford

	High	Low	Close
Aldermac	38	34	38
Amm	8¼	—	—
Augite	19	18½	18½
Arntfield	11	—	—
Buffalo Ank	12	10⅞	12
Beatty	100	99	100
Bidgood	22	21	21½
Base Metals	20b	—	—
Bankfield	38	35	36
Bralorne	835	800	800
Bobjo	10½	10	10
Bunker Hill	7½-9		—
Brown On	22	21	21
Chesterville	80	77	77
Calgary-Edm	185	175	175
Coniarium	105	100	100
Central Pat	200	190	190
Coast Cop	150b	—	—
Can Malartic	70	—	—
Chromium	55	53	55
Castle	76	—	—
Davies	22	—	—
Dome	30¼	28½	29
Eldorado	162	150	150
East Malartic	180	169	170
Falconbridge	450	430	450
Francouer	18-24		—
God's Lake	33	32	33
Gunnar	52	49	50
Goldale	19	16	17
Gillies	8½	8	8
Home Oil	85	—	—
Hard Rock	143	131	135
Harker	8¼	8	8¼
Hollinger	13	12¾	13
Hudson Bay	26¼	26	26
Howey	22	21	22
Jacola	11-12		—
Kirkland Lake	98	93	97
Kirkland Hudson	27-50		—
Kerr-A	150	140	140
Little Long Lac	250	235	240
Leitch	60	55	58
Lakeshore	46	45½	45½
Noranda	65	63½	63¼
Moneta	118	108	110
Madsen	35	33	34½
McIntyre	42¾	42½	42¼
Macassa	410	375	380
MacLeod	270	250	250
Mining Corp	188	171	171
McKenzie	100	—	—
McWatters	50	46½	49
Naybob	38	35	37
O'Brien	245	230	230
Oro Plata	35	—	—
Okalta	100	97	97
Omega	42	—	—
Payore	9	—	—
Paymaster	43	41½	41½
Preston	110	103	103
Pickel Crow	420	410	410
Perron	107	105	105
Pioneer	250	235	235
Powell	179	166	166
Pend Oreille	155	148	148
Premier	195	185	185
Read Auth	295	265	270
Pamour	385	360	360
Reno	31-5	—	—
Sherritt	97	96	97
Siscoe	155	150	150
San-Antonio	108	104	105
Sudbury Bas	185	—	—
Sullivan	68-71		—
Sylvanite	285	275	275
Sladen	59	56	58
Stadacona	32	31	32
Teck Hughes	435	425	430
Uchi	154	145	154
Ventures	400	—	—
Waite Amulet	445	405	405
Wright H	695	675	675
Lapa	29	28	29

MORE ABOUT—
Queen Launches

(Continued from Page 1)

rejoin the King at Buckingham Palace tomorrow, instead of continuing her stay at Balmoral Castle.

Longest Ever Built.

The Queen Elizabeth's two funnels instead of three and racier streamlining give her a profile different from that of the Queen Mary.

The new liner will register 3,763 tons more than the 31,235-ton Queen Mary. The Queen Elizabeth is 1,030 feet in length, the longest liner ever build. The Queen Mary is 1,020 feet long and the Normandie 981 feet long.

The new ship will accommodate 2,400 passengers to the Queen Mary's 2,000 and has 14 decks to the latter's 12.

The maiden voyage of the Queen Elizabeth, which will be used exclusively in the Atlantic service, is scheduled for May, 1940.

The new ship's long rakish prow is designed to carry a third anchor in the centre to facilitate docking in New York and Southampton. Her two funnels instead of Queen Mary's three, were made possible by reduction of the number of boilers from 24 to 12.

Advances in naval architecture since the Queen Mary was planned a decade ago and the experience of running the Queen Mary have suggested great improvements incorporated in the new ship.

The Queen Elizabeth will be propelled by a system of 16 single reduction geared turbines which will get their steam from 12 high-pressure boilers, the largest ever constructed for a ship, each having 71,000 tubes. They will burn oil fuel under forced draught.

The whole ship will be air-conditioned.

New York Stocks

Biggar and Crawford

	High	Low	Close
Atchison	30	29¼	30
Am Smelt A	43¼	42¼	42¾
Am Rad	14	13⅝	14
Am Tel & Tel	134	133½	134
Am Roll Mills	15⅜	15½	15⅝
Anaconda Cop	31⅝	30⅜	31
Balt & Ohio	6½	—	—
Bendix	19¼	18⅜	18⅜
Beth Steel	54⅜	52½	53½
Briggs	30¼	28⅜	29⅜
Can Pacific	5¼	5⅛	5⅛
Chrysler	67¼	65¼	65⅞
Col Gas	5⅜	5⅜	5⅜
Dupont	132	130	131
Elec B & S	6⅝	6	6⅜
Gen Electric	38⅝	37⅝	37⅞
Gen Motors	42⅞	41½	41⅝
Int Harvester	58	56½	58
Inter Nickel	46¼	45½	46
John Manv	90½	—	—
Mont Ward	43	42	43
Nash Motors	8	7⅞	8
N Y Central	14⅞	14¼	14¼
North Amer	17¼	16½	17¼
Pack Motors	4	—	—
Penns	16⅜	16	16¼
Radio Corp	6	5⅝	6
South Pacific	14⅞	16⅜	14
Std Brands	6⅜	—	—
Studebaker	6½	6¼	6½
Timk Roll B	42½	—	—
Union Pacific	80¼	79	79¼
United Corp	2¾	—	—
US Steel	53⅜	52¼	52⅜
Western Elec	97½	96½	96½
Yellow Cab	16⅜	16	16¼

Grain Quotations

Leeming and Leeming

CHICAGO

	Sept.	Dec.	May
High	68½	67½¼	70
Low	65⅝	66½	66
Close	66⅝	67⅝	66⅞

WINNIPEG

	Oct.	Dec.	May
High	68½	67¼	70
Low	65⅞	64⅞	67⅛
Close	67⅛	66¼	68⅜

Charge Withdrawn Against Girl

TORONTO, Sept. 27 (CP). — Police said Monday Kenneth Mitchell, 28, of Peterborough, had been taken to Belleville where he was wanted on a charge of fraudulently obtaining an automobile. He was arrested here on Friday night.

Officers said Geraldine Hutchinson, also of Peterborough, who was in the car, was taken into custody on a vagrancy charge, but the charge was withdrawn on Saturday.

Bicycles with frames of pressed steel are being made in England.

PERSONAL AND SOCIAL

Miss Phyllis Anglin of Gananoque is the guest of her aunt, Mrs. Allen T. Brown, Benson street.

✧ ✧ ✧

Miss C. Anderson of Oshawa was a recent guest of Mr. and Mrs. Ross Williamson, Reid street.

✧ ✧ ✧

Mrs. G. H. Simpson and her son, Mr. David Simpson, of Islington, were week-end guests of Mr. and Mrs. E. R. Wilson, 206 Aylmer street.

✧ ✧ ✧

Mr. and Mrs. Alex Willis, Princess street, were in Bracebridge during the week-end, where they were guests of Mr. and Mrs. Thos. Ball.

✧ ✧ ✧

Mr. and Mrs. E. Earle of Wilberforce were guests during the week-end of Mr. and Mrs. C. A. Stenton, Burnham street.

✧ ✧ ✧

Mr. and Mrs. H. Hickson, Miss Christina Hickson and Mrs. Fergus O'Brien of Lindsay, were recent visitors with Peterborough friends.

✧ ✧ ✧

Dr. G. E. Lipsett, who is taking over Dr. E. V. Frederick's practice in the Kresge building, is registered at the "Kaledan," 813 Water street.

✧ ✧ ✧

Messrs. Louis Anthony, Vince Anthony, Harry Udy, Bill Thompson and Allan Robinson attended the Lacrosse game which was played in Lindsay Monday evening.

✧ ✧ ✧

Mrs. E. MacFarland and Miss Laura MacFarland of Water street have returned from their cottage at Keene, where they spent the summer months.

✧ ✧ ✧

Walter Ward, eldest son of Mr and Mrs. Eldin Ward of Charlotte street, left yesterday to begin his first year in Electrical Engineering at McGill University, Montreal.

✧ ✧ ✧

Mrs. E. Covert, of Wilberforce, has returned to her home after a pleasant visit with her sister, Mrs. C. A. Stenton, and other friends in Peterborough and vicinity.

✧ ✧ ✧

Little Jetty Thompson, son of Mr. and Mrs. W. M. Thompson, of 309 Louis street, is entertaining a number of his chums at a jolly party in honor of his fifth birthday, which is to-day, September 27.

✧ ✧ ✧

Rev. J. P. Cosby Morris of Saskatoon, superannuated minister of the United Church has arrived in the city, and will make his future home with his sister, Mrs. Thomas Brown, 375 Downie street.

✧ ✧ ✧

Mr. and Mrs. Elwood Clemens and two children, Joyce and Isobel, of Seagrave, and Mr. and Mrs. Richard Hadwin of Little Britain were recent visitors with Mr. and Mrs. Leonard Hadwin of Westcott street.

✧ ✧ ✧

Rev. M. P. Parr, accompanied by his mother, Mrs. Susan Parr, left Monday, for London, Ont., where Mrs. Parr will remain after having spent several weeks with her son here.

✧ ✧ ✧

Mrs. Fred Dummitt and Miss Dorothy Dummitt have returned from Irondale, Ont., where they spent the past two months at their summer cottage. Friends of Mrs. Dummitt will be glad to know that she is improved in health.

✧ ✧ ✧

Hosts of congratulations and good wishes from friends and relatives are being received by Mr. and Mrs. Francis Mather of 476 Monaghan Road, who are today, September 27, quietly observing the Fiftieth Anniversary of their wedding.

✧ ✧ ✧

The final field day of the Ladies' Section of the Kawartha Golf Club will be held on Thursday, September 29. Competitions will commence at 10 a.m., with luncheon at 12.30. Prizes and trophies are to be presented at 4.30 tea.

✧ ✧ ✧

Miss Lenore Richardson, Toronto, Mr. Gordon J. Davis of Millbrook, and Mr. and Mrs. Ira D. Moore of 298 Margaret avenue spent the week-end in Niagara Falls, where they met their eldest daughter, Marion Moore, who has been visiting with her sister and brother-in-law, Dr. and Mrs. W. A. B. Martin, Milton, Penna, for several weeks.

✧ ✧ ✧

Visiting with Mrs. N. M. Birchard this week is her mother, Mrs. S. A. DeGeer of Oakwood, who on Monday, September 26, celebrated her 82nd birthday. Letters of congratulations and gifts came for Mrs. DeGeer from all parts of the province, and among those who called to wish her "many happy returns" were Mr. and Mrs. Gordon Tompkins, Cambray, and Mr. and Mrs. Perrin of Cameron, Ontario.

✧ ✧ ✧

Mr. and Mrs. John Allen, Miss Ruth Allen and Miss Betty Allen returned yesterday from Quebec, where they accompanied Tom Allen, M.A., who sailed from there Saturday on the Empress of Britain for England and Oxford University, where he will continue his studies in English literature and associated subjects. A pleasant trip is assured for this young Peterborough student, as six Rhodes scholars are also on board ship.

✧ ✧ ✧

No Wonder You Are Constipated!

What do you eat for breakfast? Coffee, toast, maybe some eggs? What do you eat for lunch and dinner? Bread, meat, potatoes? *No wonder you're constipated—due to lack of "bulk."* And "bulk" doesn't mean the *amount* you eat. It means the kind of food that forms a soft, bulky *mass* in the bowels. It's this *mass* that helps your bowels move.

The common sense thing to do about it is to eat a natural laxative food. Kellogg's All-Bran for breakfast will give you just the "bulk" you need. And it gives you, in addition, Nature's great intestinal-tonic, vitamin B_1. Eat this crunchy toasted cereal *every day*, drink plenty of water, and life will be brighter for you! All-Bran is made by Kellogg in London, Ont. Sold by every grocer.

We Noticed

....In a shop window on lower George street a demure evening gown of sky-blue moire, very full skirted, with crimson velvet bows perched around the top of a picot-edged flounce at the skirt edge. An adorable little white bunny coat added the final touch of breath-taking loveliness . . perfect for some fair blonde with an upswept hair-do!

✧ ✧ ✧

....Starched petticoats will frequently underlie billowing waltz frocks this season, aud sprays of flowers or scarfs of cloudy tulle will add a touch of naivette to the debuntante"s dress.

✧ ✧ ✧

....A gay and exciting type of thing for a young college girl is also to be found in a local shop.. it's a green velveteen jacket that has an allwool plaid skirt, and a tiny velveteen skull cap to perch above a new permanent.

Miscellaneous Shower For Bride-Elect

At the home of Mrs. Wm. Jobe, George street, Mrs. Elmer Clancy and Mrs. Jobe were joint hostesses at a delightfully-arranged miscellaneous shower in honor of Miss Edna Hughey, a popular bride-elect.

The rooms were tastefully decorated in pink and white, and many beautiful gifts were received by the guest of honor. An address expressing the congratulations and good wishes of her friends was read to the bride-elect by Mrs. Bert Reynolds.

After an amusing mock wedding ceremony, a delectable supper was served at midnight by the joint hostesses.

✧ ✧ ✧

Mrs. Byers Is Hostess To Class

Mrs. T. H. Byers, Patterson street, was hostess to the members of the Cheerful Workers' Bible Class of St. James Sunday School on Thursday evening.

Business and devotional periods were conducted by the president Mrs. Atkinson, and the musical period by Mrs. H. Turner, which consisted of two solos by Mrs. R. Hardie, a guitar number and duet by Mrs. Moynes and Mrs. Turner; readings by Mrs. English, Mrs. Atkinson and Mrs. J. Ridyard.

After two contests had been enjoyed, tea was served by the social committee under the direction of Mrs. Copping. The meeting closed with the National Anthem.

✧ ✧ ✧

Russell—Brown

The marriage of Miss AOlga Irene Brown to Mr. Oscar Floyd Russell, son of Mr. and Mrs. William Russell, Lindsay, took place on Monday, September 26, at the home of the bride's parents, Mr. and Mrs. J. L. Brown, Lindsay. Rev. H. C. Wolfraim officiated.

The bride was given in marriage by her father, and wore a smartly tailored dress of wood-bark shade with corsage of roses and lily-of-the-valley.

Miss Millie Brown, Oshawa, cousin of the bride, was bridesmaid, wearing a tailored dress of French rust shade, with corsage of roses and maiden hair fern. The bridegroom was attended by Mr. Court Atchison of Lindsay.

A reception was held following the ceremony, when the bride's mother, assisted by the mother of the bridegroom, received. Mrs. Brown in a gown of navy crepe with corsage of roses, and Mrs. Russell in royal blue crepe with corsage of gardenias.

Later the couple left on a trip to Detroit, the bride travelling in a black tailored suit, beige topcoat and black accessories.

✧ ✧ ✧

Inaugural Dance Is Well Attended

Over two hundred couples attended the gay, inaugural dance held Monday evening in Brock Street Summer Gardens by the newly formed C.G.E. Gymnastic Club.

Jerry Wooll and his orchestra provided peppy dance music and impromptu novelty numbers, for which many prizes were given out.

A demonstration of fencing between the Athletic Instructor of the Club, Mr. Bill Horrocks, and one of his pupils, and a free round of Exhibition Boxing between Joe Tamman and Bill Horrock were enthusiastically applauded during intermission.

The Club is planning a similar dance later in the season, and rated their first social function a decided success.

✧ ✧ ✧

Bride-Elect Is Honored

Prior to her recent marriage, Mrs. W. J. Torpey (formerly Verna Heffernan), was tendered a shower by the ladies of St. Paul's parish and members of the Sodality of the Blessed Virgin, who gathered at the home of Mrs. Wm. Heffernan, Norwood.

Six tables of progressive euchre were played during the evening, and prizes were won by Mrs. Leo Herr and Mrs. Michael Fitzpatrick.

Following the games, Miss Eileen O'Brien and Leo Coughlin, cunningly dressed as miniature bride and groom, entered the room, drawing behind them a decorated wagon loaded with gifts, which included a complete set of kitchenware in cream and red enamel.

An address was read by Miss Zita Fitzpatrick, and assisting the bride-elect in unwrapping the gifts were the Misses Geraldine Quinlan, Helen Cavanagh and Aileen Fitzpatrick.

On behalf of the Sodality of the Blessed Virgin, the Misses Bertille Hurley and Audrey Coughlin presented a statue of the Blessd Virgin to Miss Heffernan, while an appropriate address was read by Miss Isobel Garvey.

Britain's wheat crop is expected to be the best in 10 years.

Pretty Autumn Wedding Takes Place on Lawn

A pretty out-of-doors fall wedding took place at the home of Mr. and Mrs. J. M. Armstrong, near Cavan, under an arch of evergreens intertwined with flowers, on Saturday at 12.30 noon. Principals in the wedding are seen here. From LEFT to RIGHT are the groom, Ernest Jeffrey Powell, elder son of Mr. and Mrs. J. J. Powell of Millbrook; the bride, formerly Jessie Isabel Lillian Armstrong, only daughter of Mr. and Mrs. J. M. Armstrong; the bridesmaid, Miss Phyllis Armstrong of Peterborough; the groomsman, John Armstrong, brother of the bridegroom.

(Examiner Staff Photo.)

Charles Shaw Speaks At H. and S. Meeting

The colorful tints of Autumn leaves and flowers brightened the kindergarten room of the Queen Alexandra School Monday evening, when a special meeting was held by the Home and School Association to present entrance certificates to thirty-five successful students.

In a witty and ambition-stirring address, Mr. Charles Shaw, guest speaker, urged the young scholars to "respect their new freedom, and to realize that a good education was a divine heritage."

Certificates were presented by the school principal, Mr. J. E. R. Munro, who brought greetings and congratulations from the staff, and thanked the boys and girls for their splendid co-operation throughout the school years.

Fine valedictory addresses were given by Freda Gray and Stewart Brown.

Mr. M. Paterson was chairman, and the delightfully arranged program was as follows: Reading, Eva Blanche Parr; songs by Joy Walker accompanied by Mrs. W. Purdy, and two fluent and finished musical groups by six members of the Zimbalist Violin Ensemble: Miss Ruth Fisher, assistant conductor, Mr. Menzies McClaren, Mr. Douglas Ferguson, Mr. Kenenth Reade, Mr. Colin Jack, and Miss Mary Trotter.

The first group consisted of "French Folk Songs" by Saegmer, and "Menuet" by Bach. The second group included "Fairy Tale March" by Konzak, and "Canadian Corps Reunion March," composed by Allen and Cyril Johnson. The ensemble was under the leadership of Roy Rome, and the piano accompanist was Miss Marguerite Rome.

A vote of thanks to the principal, to the guest speaker, to the artists, and to the Home and School Association, was moved by Mr. A. T. Brown.

Ice cream, cake and tea were served by Mrs. S. Kingdon and her committee.

Certificates were presented to the following entrance graduates:

Joan Brown, Eleanor Brown, Vera Chapman, Arlie Connell, Grace Ellison, Marjory Fisk, Margaret Flett, Dorothy Franks, Dorothy Frost, Ruth Gaskell, Freda Gray, Wilma Hartshorn, Norma Harper, Doris Johnston, Jean Lillow.

Joan Paterson, Hazel Reynolds, Marion Sutherland, Catherine Turner, June Wallis, Pearl Withers, Thelma Zavitz, Stewart Brown, Tom Davies, Ross Kirn, Burton McBride, Reginald Packer, Erven Parnell, George Record, Howard Reid, Robert Reynolds, Ray Watson, Pentland Wellwood, Jack Paterson and Kenneth Marshal.

JUST BETWEEN US WOMEN

"Then he will talk—good gods, how he will talk."—Nathaniel Lee.

And this:

"But far more numerous was the herd of such,
Who think too little, and who talk too much."—Dryden.

Dear Friends:

How DO you talk? Do you do it to interest those you meet, to entertain others, to exchange ideas, to give needed information at times, or do you just talk?

Every one of us when we go avisiting, or to a club, or any place where we meet with our own kind, have a duty to talk as pleasantly as possibly. How do you expect to be entertained if you will not exert yourself to entertain?

And you don't need to bore others with your talk either. Let us see what the ditcionary says about bores, shall we? "To weary by tiresoma repetition, or by dulness; to annoy . . . a stupid or uninteresting person: any person that causes dull weariness. . . . "

With all the knowledge of world affairs we have, with the radio and the movies, with the fast-moving affairs of everyday life, there is no need for anyone to be a bore.

One day recently I heard practically the same comment made about two women. Of the first one it was said, "What a wonderful talker she is. I could listen to her all day, and never be wearied."

And of the second one they said, "Does she talk? Land, how she DOES talk." Which of these comments would you like said about you?

When operations were first used to save life, it was interesting to hear some of the details because the subject was new. But now it is so commonplace that no one is really interested but you and the doctor, so why bore others with the details?

And if you have a cold, it's sad all right, but we all get them, so why bother so much explaining how your head aches, etc., etc.? The truth is, if you find something else to talk about, your cold will get a chance to clear up.

Sometimes we hear a person start off with something like this: "I remember last Thursday, or was it Wednesday? No, it must have been Thursday, for on Wednesday I did such and such."

And on they go, debating with themselves which day it was, and all the while you are waiting tensely to see what they were going to tell you. Often they are so concerned with which day it was that you never do hear it.

Sometimes, too, going along the street, I am amused and amazed at the loud way some talk. They seem bound to let the whole street know their conversation.

We were meant to talk. There is nothing I like better than listening to a good orator, or a good preacher. It does me good to sit back and listen, and I always get some good ideas to take home with me.

What ideas do YOU give anyone to take home with them? The weather? The amount of work you have done that day? The size of the wash on your line or how many loaves of bread you baked? (Or do you bake?).

The world and your community are always ready for some new ideas, so think up the unusual things you have experienced and speak of them. Maybe it's an unusual flower or weed, or a different bird, anything that gets away from the commonplace.

And in your talk, learn some things that will help like these. Be brief, for long-windedness is tiresome. Be kind, for cruelty returns like a boomerang. Be charitable, for you will need some shown you. Be tactful, for the truth must be made palatable. And with all these be interesting and you will be liked.

Your Friend,
ROBERTA.

Britain's Oldest Woman

Britain's oldest woman, Mrs. Rachel Swain, celebrated her 108th birthday this month. She was born in a tiny cottage in Water End-lane, Bedfordshire. She lives in Water End-lane still.

Two great nieces of this little old lady live in Peterborough. They are Mrs. P. Malsch of 421 Edison avenue, and Mrs. Arthur Church of 297 McDonnel street.

Mrs. Malsch, who was born in the same little village as was Mrs. Swain, the village of Flitwick, Bedfordshire, says it is fourteen years since she last saw her, and she remembers her as a frail little lady who always wore a snowy lace cap trimmed with bits of narrow black velvet. She does not need glasses and has remarkable hearing. Once in her century of life she moved her home. That was because the cottage where she was born fell into disrepair, and she moved to her present dwelling, which Mrs. Malsch says is of white brick, and but a stone's throw from the original home.

This charming old lady has seen the birth of railways, motor-cars, radio, the growth of cities, the fall of empires, during her lifetime.

The overthrow of the Tsar and of the Austro-Hungarian monarchy made history in her time. The Crimean War, the Boer War passed over; the Great War brought new countries into being; dictators rose to power.

Five kings and a queen have reigned in Britain since Mrs. Swain was born, but time for her has always been measured in terms of "Willie's measles" or "Sarah's wedding." Mrs. Swain has never seen the sea or a boat of any kind, and she has never been to a theatre.

Mrs. Swain was married at nineteen to a shepherd working on a Flitwick farm. Her husband died thirty-five years ago. She has had eleven children. Two, Sarah, the eldest, eighty-five, and William, the youngest sixty-five are still alive. Five generations gathered to celebrate her birthday.

Each birthday since Mrs. Swain reached her century she has receive a telegram from the King of good wishes. She has thus received royal messages from King George V, King Edward VIII, and King George VI, and is looking forward this year to the receipt of the royal greetings.

Norwood Bride Married In Violet Velvet

St. Paul's Church, Norwood, was the scene of a very pretty Autumn wedding on Tuesday morning, when Veronica Anne, daughter of Mr. and Mrs. Michael Heffernan of Norwood was united in marriage to William John, son of Mr. and Mrs. Michael Torpey of Indian River. Rev. C. J. Carroll officiated during the ceremony, assisted by Mr. Francis Fitzpatrick, nephew of the groom.

Wedding music was played by Mrs. C. Coughlin, and a duet was sung during the signing of the register by Mrs. D. Brennan and Miss M. Voyer of Havelock.

Entering the church on the arm of her father, the bride was charming in a graceful gown of violet velvet in cape effect, floor length, with matching accessories. She carried a bouquet of Talisman roses.

The bride was attended by her sister, Miss Mary Heffernan, who wore a gown of wine velvet with fitted velvet jacket. Her accessories were in blending tones, and she carried a bouquet of carnations.

Mr. Joseph Fitzpatrick, nephew of the groom, was best man.

A reception was held at the home of the brides parents after the ceremony. Receiving with the bride and her attendants were her mother, Mrs. Heffernan, gowned in navy triple sheer with matching hat, and the groom's mother, Mrs. Torpey, wearing black crepe with black hat and accessories.

Sixty guests sat down to the wedding dinner in the dining room, which was decorated with streamers and bells of pink and white.

Later the happy couple left by motor to Ottawa and Eastern points, the bride wearing a travelling frock of navy sheer, with short jacket, navy coat and accessories. On their return they will live in Indian River.

The groom's gift to the bride was a wrist watch; to the bridesmaid a compact, and to the groomsman a tie pin and combination set.

DINNERS OF THE WEEK

By MARY MOORE

SUNDAY
Baked Stuffed Pork Tenderloin
Spiced Apple Sauce
Pan Roast Sweet Potatoes
Cabbage and Tomato Slaw
Squash Custard Pie (see note)
Coffee

Note.—Squash custard pie is same as pumpkin pie. We think it is dressed up if we use a little unsweetened whipped cream on it and in the centre of this a teaspoon of strained honey.

MONDAY (Hasty)
Sliced Cold Pork Tenderloin
Spiced Peaches
Potatoes in Cream Parsley Sauce
Chopped Buttered Yellow Beans
Cantaloupe Halves Hot Tea

TUESDAY (Baked Vegetarian)
Baked Tomatoes stuffed with Cheese and Rice
Casserole of Squash in Bacon Fat, thin Cream Sauce (see note 1)
Buttered Broccoli
Peach Bread Pudding (see note 2)
Coffee

Note 1.—Use bacon fat in place of butter in a very thin cream sauce—put the squash in greased casserole after dicing it and pour over the thin sauce, sprinkle buttered crumbs on top, cover and bake about 50 minutes, then uncover and let crumbs brown.

Note 2—Peach bread pudding: In buttered pudding dish place alternate layers of quartered buttered toast, and sliced peaches—until you have added 5 slices of toast and 3 cups peaches—sprinkle each layer of peaches with 2 tablespoons sugar. Over this pour a custard mixture made of 2 beaten eggs, ¼ cup sugar, 2 cups milk and ½ teaspoon mace. Sprinkle top with mace and bake at about 325 deg. Fahr., standing dish in larger dish containing warm water. Bake until custard is set.

WEDNESDAY (Economical)
Corned Beef Hash (detail recipe on last week's note)
Whole Tomatoes stuffed with Apple and Celery Salad
Open Face Plum Pie Hot Tea

Note.—Last week's page had recipe for corned beef hash—its main hint was that hot boiled potatoes mashed and added to the minced or diced corned beef are infinitely better than cold leftover potatoes — horseradish added to a cream sauce makes it a dish fit for royalty.

THURSDAY
Fricasseed Veal Chops
Corn on the Cob
Chopped Buttered Spinach
Sliced peach, cantaloupe ball and orange Fruit Cup
Iced Boed Cookies. Hot Coffee

FRIDAY (Guests)
Nova Scotia Tun Mould (see note)
Remollade Sauce (see note)
Tomato Casserole with Crouton Crust
Mashed Mixed Turnips and Potatoes
Baked Pears in Lemon Syrup
Coffee, Cheese Straws

Note.—Heat Tuna in the tin—the tuna from Nova Scotia has grand flavor. Remoulade Sauce is something special—it is actually mayonnaise made from hard cooked yolks instead of raw and is grand with fish hot or cold.

Remoulade Sauce: Work to a paste the yolks of 2 hard cooked eggs—this requires about 5 minutes, then add 1-3 teaspoon English mustard, ½ teaspoon salt 1-8 teaspoon fresh white pepper, 2 tablespoons lemon juice (or vinegar if you prefer it). Have ready 1 scant cup cold salad oil. Mix the ingredients very well, then begin adding oil 1 teaspoon at a time until emulsion begins, then add 2 teaspoons until half cup is used, then 1 tablespoon at a time. This takes care—and if you are in a hurry, 1 raw yolk may be added to the above to speed the process—1 tablespoon each chopped gherkins, parsley, or capers added make a delicious zestful sauce.

SATURDAY.
Cream of Corn Soup
Sauted Bologna
Mashed Vegetable Marrow
Diced Beets with Hollandaise
Warm Apple Sauce Cake, Vanilla Ice Cream, Hot Tea

Do You Know?

Icing will not run off your cake if you sprinkle it first with a little cornstarch.

✧ ✧ ✧

One of the best ways to clean gold teeth with a mixture of prepared chalk and powdered pumice sprinkled on the toothbrush?

✧ ✧ ✧

If a little salt is mixed with homemade mustard it will not dry and cake in the mustard pot? Mustard should always be made with boiling water.

✧ ✧ ✧

Two glasses that have become wedged together should stand in warm water and then have cold water poured into the inside glass? By this method they are quickly separated.

WEDDINGS

Baptist—Brown

CENTRETON, Sept. 27.—On Saturday at the Manse, Grafton, Rev. D. M Smith united in marriage Jessie Matilda, eldest daughter of Mr. and Mrs. Alex Brown, of Baltimore, to Milton Everett Baptist, eldest son of Mrs. Edith Baptist and the late James Baptist.

The bride, who was unattended, wore a dress of deep blue with hat and matching accessories.

After the wedding supper at the home of the bride's parents, the happy couple left on a motor trip to Toronto and points west.

On their return they will reside on a farm near Centreton.

Jessie Armstrong Weds Ernest Powell

(Examiner Correspondence.)

MILLBROOK, Sept. 27. — A very pretty wedding was solemnized on Saturday at 12.30 noon, at the home of the bride's parents, Mr. and Mrs. J. M. Armstrong, when their only daughter, Jessie Isabel Lillian, became the bride of Ernest Jeffrey Powell, elder son of Mr. and Mrs. J. J. Powell, Millbrook, the Rev. A. L. Sisco officiating.

The bride was given in marriage by her father, and looked very attractive in her wedding gown of pink Chantilly lace, floor length, flaring from the hips, and with a bolero jacket, the dress having high neck and short sleeves, and tiny satin bows down the front from neck to hem; she wore a shoulder-length veil of pink tulle, held in place with coronet of blossoms, and carried pink Premier roses, pink satin slippers completed the ensemble.

The bride was attended by her cousin, Miss Phyllis Armstrong of Peterborough, who wore an ensemble in robin's egg blue similar to that of the bride, a coronet of flowers in her hair, and carried Briarcliffe roses. The groom was supported by John Armstrong, the bride's brother.

The ceremony took place out of doors, under an arch of evergreens intertwined with flowers, and centered with a white wedding bell, immediately in front of the porch giving entrance to the large homestead, the one hundred or more guests being seated or standing about the smooth, green lawns facing the bridal party when they had taken their places beneath the arch.

The wedding march was played by Mrs. Harry Goss of Bewdley, an aunt of the bride, and during the signing of the register Miss Ruth Thorndyke, the bride's cousin, sang "Through the Years," Mrs. Goss accompanying.

The bride and groom stood on the porch for the informal reception which followed the wedding ceremony, and for the buffet luncheon the bridal table was lovely in color scheme of pink and white carried out in the fluted streamers from the large white wedding bell immediately over the three-storey wedding cake which centered the table, the tall tapers burning in silver holders, and in other details. Assisting with the service of the guests were Misses Wilma Armstrong, Blanche Fallis, Betty Armstrong, Bernice Smith, Margaret Armstrong, Henrietta Wood, Doris and Isabel Kennedy.

Later, Mr. and Mrs. Powell left by motor for their honeymoon to Boston and other points in the Eastern States, the bride travelling in a becoming dress of black sheer triple crepe, with insets of white in the sleeves, top coat of black caracul, hat, and other accessories in matching shade.

Upon their return they will reside in the groom's newly-purchased home, King Street East.

KIWANIS KARNIVAL
IN THE ARMOURIES
Thursday and Friday Nights
THIS WEEK
Proceeds In Aid of Underprivileged Children

PATTENICK'S SPECIAL FOR WEDNESDAY

Beautiful Big **Bath Towels!**

LARGE SIZE STURDY WHITE JACQUARD AND TERRY TOWELS IN FANCY WEAVES — POPULAR CHECKS AND BORDERS—FAST COLOURS OF ROSE, BLUE, GOLD, GREEN, ORCHID

Wednesday Only Each **23c**

PATTENICK'S.
368 GEORGE ST.

The Examiner

The Peterborough Examiner published each evening by Peterborough Examiner, Limited. Office: Hunter and Water Streets, Peterborough, Ont.

Subscription Rates: 15c per week in City of Peterborough delivered by carrier.; $6.00 per year by mail to outside points.

Members: Canadian Press; Audit Bureau of Circulation; Canadian Daily Newspaper Association; Empire Press Union; Ontario Provincial Dailies Association.

H. L. GARNER, Managing Director.

A. R. KENNEDY, Managing Editor.

TELEPHONE 1600.
Private Branch Exchange to All Departments.

TUESDAY, SEPTEMBER 27, 1938

Could Not Accept

"The German claim to the Sudeten area has been conceded by the French, British and Czechoslovakian governments. But if in spite of all efforts made by the British Prime Minister a German attack is made on Czechoslovakia, the immediate result must be that France will be bound to come to her assistance, and Great Britain and Russia will stand by France. It is still not too late to stop this great tragedy and for the peoples of all nations to insist on settlement by free negotiations."

The Examiner quotes that press despatch from the British government for two reasons, (1) at the moment it accurately states the situation in Europe, and (2) in times to come it may be regarded as an historic document.

At the moment it is as though some giant hand, unseen and yet all-powerful, is dragging the world on a course which the world does not want to take. The people of Britain do not want war; for months British statesmen have been doing what they could to avoid it, nor can any one convince us that the people of France want to go to war. But feeling is not sufficient in a world where might is regarded as being right.

The negotiations of recent days are pretty much a matter of current history. Premier Chamberlain's first visit to Chancellor Hitler resulted in the securing of certain conditions insisted upon by Germany for the ceding of the Sudeten area to the Reich. After consultation with France these two powers, Britain and France, recommended to Czechoslovakia that the district in question be given to Germany, and it is known the two powers told Prague plainly that if the request was not granted then they could have nothing more to do with the situation.

On the second conference with Hitler it was found that the demands had been stepped up; everything in the Sudeten area was to become German property without compensation, and German troops were to immediately occupy the territory. There were to be other portions of the nation where a vote must be taken to see if they too desired to come in with Germany. The demands were such that the Prague government knew they could not accept them. What had been conceded primarily as a peace offering for the world was turned into a demand which would make peace intolerable.

United States sent a plea to Hitler and another to Benes at Prague to see if it were possible to continue negotiations. As a kindly gesture it may have been well timed and perhaps opens a new door slightly through which troubled nations may pass if they are so minded. If Germany listens to Roosevelt there may be hope yet of averting war. Czechoslovakia is more a child of United States than of any other nation; it was at the insistence of the late President Wilson that the nation was formed, and he had his way on the understanding that United States would become an active and powerful member of the League of Nations, something which that country never did. Thus United States had much to do with the creation of a situation which she apparently expects other nations to defend.

Why Does She Sue?

Aimee Semple McPherson, the evangelist of Los Angeles, who was born in Ingersoll, has decided to enter suit against a picture magazine in United States. The reason is that there is a heading in the magazine which declares "I am God's best publicity agent." Mrs. Aimee says she has been deeply humiliated and has suffered "grievous mental anguish." So she is asking $500,000 general damages and $1,000,000 punitive (or by way of punishment) damages.

Granted that the people who turn out the magazine did put it on too thick, and the heading quoted above indicates they did, what good purpose is going to be served by bringing suit for $1,500,000?

The Los Angeles evangelist preaches what she is pleased to term a Four Square gospel, and we doubt if she can open the Book from which she receives inspiration for her evangelism and find a chapter or a verse which would show her that she should bring suit because she considered she had been unfairly attacked.

Stealing From The Dead

New England States had so great a storm that the death list now stands at 420 and no one can state whether that is the last figure. Property damage is placed at $200,000,000.

Stories of the devastation ran for several days in the papers, and they would have been given greater length had it not been for the more pressing news from Europe.

We have noticed in three separate districts where a phrase quite similar has been used to this effect: "The National Guard was called to prevent looting of damaged property." In one case the wording was changed to include "the stripping of valuables from the bodies of the dead."

We are not suggesting such custom is the peculiar property of New England States because we have seen the same thing happen in our own land on a lesser scale. There was for instance the car which smashed into a ditch on a county road in the western part of the province. A doctor staying at a nearby summer resort was available at once and he was there in five minutes and helped remove the driver. It was half an hour before the traffic officer could be notified and make his way to the scene, and in that time a raincoat, club bag and a spare tire had been taken away. We recall several years ago going to the scene of another accident where a woman had been killed and afterward it was found everything in the way of personal possessions had been removed, including the hat of the woman which had been lying on the seat of the car.

Fortunately the percentage of ghouls in the population of any country is relatively small. There are good brave people who will willingly expose themselves to danger and at times death because they want to help those who are in trouble or distress. The fact that the overwhelming majority of people are in that class is what makes life worth living.

Figures Tell The Story

The annual report on Prisons and Reformatories in Ontario does not get general circulation; in fact the great majority of people never see it. Like other government Blue Books it has pages of figures, and most people have small interest in statistics. Yet this report tells quite a story and gives the answer to a number of questions which people might well ask. It deals with a population of 4,419.

We learn that 1,551 of the sentenced men were married and 2,673 were single. One might well wonder if education had much to do with a tendency toward crime. According to the tables it works this way:

Illiterate	361
Elementary schooling	3,196
High school	755
College or university	107

One might take it for granted when reading reports of people being sent down following charges in which liquor was mentioned that intemperate folk would be in the majority. But they are classified this way:

Abstainers	785
Temperate	1,888
Intemperate	1,646

We believe it is safe enough to say that many people associate reformatories with those who are addicted to the use of narcotics in one form or another, but again the figures show:

Abstainers	4,233
Drug addicts	186

We learn too that going to reformatory does not produce a cure. The people who went the first time also go back a second and a third time. To this extent:

First time	1,316
Second time	657
Third time	377
More than third time	2,069

J. D. Heaslip, M.D., superintendent of the Reformatory at Guelph, states he has made mental tests covering 816 cases, and 81 of the cases were placed in the mental defective group; 68 were of borderline intelligence; 180 were found to be mentally dull, and those classes which made up about 40 per cent. had minds which in point of intelligence were those of children from 9 to about 13 years of age.

According to ages inmates of reformatories and prison farm are grouped:

15 to 19	519	45 to 49	406
20 to 24	718	50 to 54	297
25 to 29	528	55 to 59	233
30 to 34	520	60 to 64	163
35 to 39	477	65 to 69	100
40 to 44	429	70 and over	29

Perhaps you have already noticed — one of the most unwelcome features is that 1,237 inmates are between the ages of 15 and 24.

The Mayor Takes a Hand

Just how plain miserable are some of the games of chance played in fall fair midways was demonstrated at Stratford. Mayor Henry was on the grounds and he considered it advisable to go poking about through some of the tents to see what was going on. His search was not of long duration before he encountered a farm hand from the district, and then it was that Mr. Henry learned this chap had lost $70, and that was the sum total of his savings for a summer's work.

Then the mayor went into action with the operator of the game, who was quite sure it was none of Mr. Henry's business what was going on. Apparently this stranger in the place did not know Mayor Henry, but the upshot was that the farm hand was given $50 of his lost money, after which the Mayor saw to it that the game was closed.

That game was travelling along the same midway which has been playing at all the principal fall fairs in the province, and it is evidence that the proper method is to weed out such things before the season opens.

It also shows there are a number of people who could profitably spend some time reading the newspapers. If they did so they would find reports of complaints about games of chance; they would find out that people had been swindled out of their money, and they would also come in contact with the plainly expressed view that it was highly advisable to abstain from playing the part of a sucker. The man who reads can find a good deal of material which he can turn to his own profit and protection.

A Tragic Last Chapter

James Simpson, ex-mayor of Toronto, was killed in a collision between an auto and a street car. Even in death most people will refer to him as "Jimmy" Simpson. His was an interesting career and perhaps one which has been often enough told and retold to show Canada was a land of opportunity for young immigrants.

"Jimmy" Simpson came from Lancashire when 16 years of age, and that was 48 years ago. He found a job in a tin factory and after working there for three years was apprenticed to learn the printing business. When he had mastered that he promptly dropped it and started at the editorial end of newspaper work and for eight years "covered" the city hall in Toronto.

He was a Labor man always. The Lancashire immigrant went far enough to serve on Royal Commissions, and for six years he was the Canadian delegate to the international Labor body at Geneva. And in the end he was victim of a collision on the streets of the city where he had spent the entire period of his residence in this land of opportunity. Yes—it was a tragic last chapter.

NOTE AND COMMENT

One thing seems assured: Hitler will not be in the front line trenches.

A letter in a Toronto paper is headed "War Profiteers." Surely the thing has not got to that stage already.

A young girl in Erie, Pa., has been sleeping for four years. She has missed bright days and also a lot of troubled ones.

Toronto salesman was arrested in Chatham for being asleep in the wrong house. Surely people do not start to feel muddled when they get to Chatham.

The continent has gone back to standard time but that is about the only sign of normalcy to be noted in the world at the present moment.

A new horror of modern warfare will be the blasts of propaganda sent out over the air from enemy broadcasting stations.

Premier Aberhart has no luck with his legislation. Now the supreme court of the province has found his production tax to be ultra vires. And as Andy says —"that's bad."

The storm in the New England states last week resulted in $200,000,000 damages in a few hours. It would take modern bombing planes, powerful as they are, a long time to equal that record.

John Boyd, who lived in Barcelona for 56 years, is visiting in London, Ont., and says Franco will win the war in Spain. Just at the moment most folk are not even mildly interested in what is going on in Spain.

Somebody in Toronto has been giving fake orders for goods over the telephone while another misguided individual in Ottawa has been placing large stones on railway tracks. Those extensions to Ontario hospitals for the mentally ill would seem to be needed.

There was one man who passed the office just a few minutes ago. He walks with a cane and rather slowly. The reason is he was in the war which was to end all wars over 20 years ago. We couldn't help wondering if he recalled the purpose and the slogan of that war.

NEAR THE END

(By A. R. K.)

¶ I'm glad preserving season's through, perhaps there's one more job to do, on that I shall not dwell; I know the signs of many years, and words fall lightly on my ears, they're winding up the jell.

¶ There's not another jug around, an empty one cannot be found, the sealers too are filled; there's no more room to park the stuff, and if they make more than enough, it would I know be spilled.

¶ The Sunday sugar bowl I miss, I've known before of times like this, the gravy bowl's gone too; if folk came in on Sunday now, I often wonder when and how, we'd have enough to do.

¶ The vases where we put bouquets, have all been missing many days, I took them down myself; they're filled with pickled stuff I know, and now they're standing down below, I put them on a shelf.

¶ The water pitcher's gone by now, for it contains new sort of chow, the glasses are full up; so when we want to take a drink, we wander to the kitchen sink, and have to use a cup.

¶ Containers have run down so low, preserving's getting rather slow, we've neither jar nor pot; so when they reach that stage each year, I always know the time is near—when they will have to stop.

The History Of The Sudetens

(By Sonia Tomara in the Washington Post)

EVER SINCE Slavic tribes, chased from the east by the Avars, settled on the Bohemian plateau in the sixth century, warring began between them and the surrounding Teutons. Neither in these early times of the Middle Ages, nor later in the twelfth century, when peaceful German farmers and traders began to penetrate Bohemia, did the Slavs and the Germans merge into one homogeneous nation, as was the case in France or England.

For a whole millenary going from the 6th century to the sixteenth, the Czechs were the real masters of Bohemia, which all military exports consider to be the key to the Danubian region and to the southeast of Europe.

There were times when their realm extended over wide territories, as in the ninth century when Svatopluk created a great Moravian empire, or in the thirteenth century when under Wencaslas II all Hungary, part of Poland and part of Austria were included.

At other moments, German emperors—Charlemagne, Frederick Barbarossa or Rudolf of Hapsburg enforced their suzerainty on the kings of Bohemia.

In the thirteenth century, the Bohemian king was altogether with German princes, one of the seven electors of the emperor.

When the powerful Czech dynasty of the Pjemislids died out in 1306 and was replaced on the Bohemian throne by German princes of the house of Luxemburg, Bohemia remained independent and Czech language dominated in all its provinces.

But Germanization of Bohemian towns and of the outskirts of the kingdom—the regions now called Sudetenland—had begun.

A great part of the clergy was German. Trade and industry were in German hands. Literature became German. At that time it seemed that Slavs and Germans could unite. It was Bohemia's happiest time.

This golden age was brought to an abrupt end by the Hussite religious wars. Jan Huss' religious reform quickly became a Czech national movement against German priests and burgers.

The country was devastated by the violence of the conflict and German expansion was set back for a short time. But in 1526 Ferdinand of Hapsburg was elected king of Bohemia and for four centuries—until the end of the World War and the creation of the present Czechoslovak state—that country became united to the Austro-Hungarian Empire.

German language quickly took precedence over Czech, Germans were given better posts than the Czechs.

This led to an uprising of Czech nobility, their crushing defeat by the Germans at the White Mountain, the 30 years' war, and the stern punishment of the Czech rebels, whose land was confiscated and given over chiefly to Germans.

The outbreak of the World War made pan-Slavism blaze up in Bohemia. On the front Czech regiments went over to the enemy.

In Paris, London and later in Washington, Thomas Masaryk and Eduard Benes molded new Czechoslovakia.

October 28, 1918, the new state was proclaimed in Prague, while the Austro-Hungarian Empire crumbled. The frontiers of Czechoslovakia were set at Versailles and 3,500,000 German Bohemians were included into it.

These Germans tried to protest and demanded it be given over to Austria, but Czech troops forced them to silence, meeting little resistance among people exhausted by the war.

To The Editor

ARMY STRENGTH

Editor Examiner:

Sir,—I have been asked by different people in the last month on the question of the possible war in the east with Germany. One man was good enough to tell me that England has not the fighting force in man power as in 1914-18. I am one of the men that fought in France and Belgium from 1916-1918; was there until part of 1919. I have on file the fighting strength of the nations and the small countries. The British Empire had 5,000,000 men in arms at the end of the world war and she can put the same today if need be.

Standing armies of the others:

Germany, 2,700,000.
Russia, 16,500,000. Russia has about 40 submarines in the Baltic Sea.
Poland, 2,050,000.
Italy, 8 250,000.
Czechoslovakia, 1,650,000.
France, 2,500,000; reserves, 1 000,000.
Yugoslavia, 1,700,000.
Rumania, 1 900,000.
Latvia, 210,000.
Austria, 80,000.
Hungary, 36,000.
Bulgaria, 33 000.
Turkey, 670,000.
Greece, 58,000.
Norway, 330,000.
Denmark, 75 000.
Sweden, 875,000.
Estonia, 100,000 (may go with Germany).
Lithuania, 70,000.
Finland, 370 000.

These figures including regular armies and organized reserves which will come out later.

Thanking you for space in the paper.

WAR VET.

SIMILAR EXPERIENCE.

(New York Sun)

CZECHOSLOVAKIA is learning now what Ethiopia learned a short time since and what the Psalmist knew ages ago when he said, "Put not your trust in princes!" A synthetic state to begin with, put together out of odds and ends of peoples and territory accumulated out of the wreckage of the world war, it has had to depend for survival not on its own internal resources but on the support of greater powers whose ends it could serve.

It might have known all along that when it could no longer serve those ends or when these became less important than other ends—preservation of peace, for example—such support would be likely to collapse.

WHAT'S THE USE?

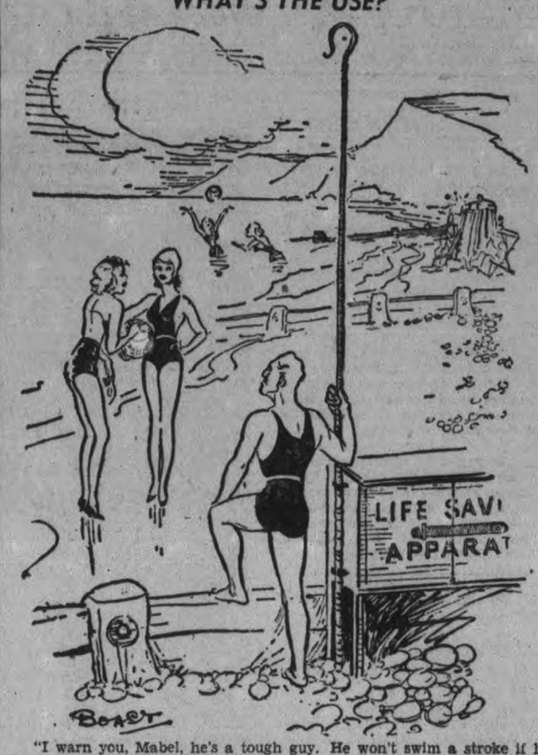

"I warn you, Mabel, he's a tough guy. He won't swim a stroke if he can possibly fish you out with that dreadful hook."

—London Opinion.

• A World That Has Failed

(Observer in Toronto Star.)

SUCH was the world in which I and millions more of decent, well-meaning Christian folk lived a brief half century ago. We knew that life had risks—risks of accident, of sickness, of failure of hopes, of disappointed ambitions, of unaccountable and distressing checks to ordinary business prosperity, but fear of any great national calamity we did not know. We belonged to the family of Britain and Britain feared no nation and no conceivable concert of nations. Even when a few years later she seemed for a time to stand alone a Canadian could proudly and defiantly speak of her "magnificent isolation." We believed that our civilization, particularly the civilization of the Protestant countries, though we were beginning to be dubious of the Germany of Bismarck and the kaiser. That such a civilization could be threatened did not enter into our minds to conceive. We could almost as easily have believed that the throne of God could be shaken.

✧ ✧ ✧

THAT in the friendly and democratic country to the south of us free citizens should be forced into industrial conditions more cruel than the slavery of the south; that the stimulating business competition in which we gloried should issue even in rich America into helpless poverty for millions; that two Protestant peoples could squander blood and treasure in the wholly unnecessary South African war; that Protestant countries like Germany on the one side and Great Britain and the United States on the other should be at each other's throats; that Greek Christianity should be well nigh suppressed in Russia, that Latin Christianity should find her own children rising up against her in Mexico and Spain; and, most appalling of all surprises, that the Christianity of the British Empire and the United States and France should not have been able to protect inoffensive China from the rapacity of Japan or innocent Ethiopia from the Italian wolves, Spanish democracy from foreign aid to its hereditary oppressors, or gallant little Czechoslovakia, the bastion of freedom in central Europe, from the devouring arrogance of one man, half-genius, half-madman and fundamentally wild beast, leave us no alternative but to say either that God is not concerned to protect what passes for Christianity among us or that the Christianity in which we have trusted was not Christianity but a fundamental heathenism only slightly camouflaged by a thin veneer, or a mere smear, of abstract Christianity. It may well be that only a most thorough-going and immediate repentance can save western civilization from the perils internal and external for which she is herself responsible.

• Consider This Wee Boatie

(Ottawa Journal)

WATERS of the Clyde will run high on Tuesday as the Queen Elizabeth slips down the ways in a launching ceremony to be graced by the Queen's presence. Glasgow will be en fete. If the 85,000 tons of ship turn turtle, proclamation of war over Czechoslovakia would find only the back page of the Glasgow Herald.

But this heaviest and longest of ships will not turn turtle. The launch will run "as scheduled," as rehearsed in miniature a thousand times under the proverbially cautious eyes of Scottish engineers.

Eighty-five thousand tons, about 4 000 more than the Queen Mary! One thousand and thirty-one feet long, 12 feet longer than the Queen Mary! And even the wariest of Scots will wager she'll exceed the Queen Mary's speed!

Such a ship staggers contemplation. Yet she is said to be designed like a yacht, trim and graceful, with two funnels instead of three and a great anchor at the bow giving her the rakish look of a young adventurer.

In three weeks the hull will be alongside the fitting-out berth, and in another 18 months she'll be shipshape. That is, if something 1,031 feet long and 130 feet high can be in the shape of a ship.

• They Keep Right On Gambling

By RALPH M. BLAGDEN

NEW YORK—When the Hines trial was only a week along, this writer stood outside 351 Lenox Avenue—the old policy racket headquarters—and heard two Negroes talking:

"I got a hunch I picked the right number today," one said.

At the country clubs there was the slap of cards on tables, with stakes from a quarter of a cent to 25 cents a point.

At a place on the West Side one night recently there was a sudden commotion as Police Commissioner Valentine's officers nabbed 13 men conducting a wireroom for placing and paying bets on horseraces.

In the New York Times latest index there were numerous references to the Hines trial—easily the major criminal trial in the nation at the time. Immediately following these entries was a reference to a prominent society woman who "—plans lottery to help Hot Springs hospital."

Almost any Sunday during the trial, the New Yorker could buy a certain newspaper and discover exactly what the odds were on the prospects for conviction, acquittal or a mistrial.

Now that proverbial but convenient "visitor from Mars" might observe that this was all very strange—to make such a noise about the conviction of a few men when there seemed to be so much gambling going on all the time. He probably would not be put off by the comment that "it is just one of those things," so you would have to start by explaining that gambling is very prevalent, and that this complicates the whole problem greatly.

You would have to explain all about beano, bingo, church fairs, charity lotteries and bridge. You would have to dig up those statistics and give him some such story as this:

It is estimated that from $3,000,000,000 to $10,000,000,000 is wagered each year on all modes of gambling; that $1,000 000,000 is wagered in playing the numbers, that millions of Americans probably play bridge for money once a week or so, that millions of dollars go into slot machines, fashionable casinos and fully-equipped gambling rooms in hundreds of American cities, and that additional millions are bet on prizefights, Mexican beans, football games and every other game about the outcome of which there is any doubt.

This fellow from Mars, who has a frightful reputation for being literal, would undoubtedly come forward with copies of State constitutions in which it is written that games depending upon chance instead of skill are unlawful.

But if you agree with this visitor that something should be done to elevate the level of consistency you are certain to run straight into at least two fixed poins of view, first, that gambling is deeply entrenched in human nature itself and, second that gambling is almost a national trait in the United States.

In support of the first viewpoint there is voluminous literature. The caveman, for instance, emerging from his cave for a day of "cave-manning," would return to sit all day if a cloud cast a shadow in a certain way. Primitive chiefs would pull shrubs from the ground, and if the roots came up, the signs were propitious and the chief would lead his men to the wars. Hannibal, the Great, would turn back from great enterprises if six birds suddenly flew in a certain formation across the blue Mediterranean.

Hard To Believe How Time Flies

SEPTEMBER 27

1908 Rev. Wm. Major preaches his farewell sermon to the congregation of All Saints Church.

Rice Lake Indians are busy planting rice in the lake in front of their reserve.

George Adams of the Peterborough Collegiate staff wins the five-mile race at Lindsay Exhibition.

Col. Fee is elected president of the local South African War Veterans' Association.

Peterborough ball club defeats Toronto St. Andrew's in a game for Ontario championship 7 to 0, Hawkins allowing only one hit.

1918 Pte. George Rowe of Lakefield is reported killed in action. Another war victim is Pte. H. C. Nicholls, formerly employed by the Utilities Commission.

Captain Frank Sawers of Peterborough has been awarded the Military Cross for gallantry in action.

W. G. Rehill of Peterborough is drowned when the S.S. Mesaba is sunk by a German submarine.

A number of Peterborough soldiers are leaving Petawawa for Siberia.

Mrs. Marling is elected president of the Soldiers' Comforts Club at Lakefield.

1928 Seven schools participate in the junior fair held at the Exhibition grounds here.

Kenneth S. Madill of Lakefield has passed the pipe organ examination as an associate of the Dominion College of Music.

Isaac P. McNabb, recently elected lieutenant-governor of the Kiwanis district, is congratulated by the Peterborough Kiwanis Club.

The semi-annual meeting of the rural deanery of Peterborough is being held at Apsley.

Alex Kay and Edgar Lebarr of Peterborough umpire the Walkerville-Belleville game in the O.B.A.A. senior finals.

A Bible Message For Today . . . .

THE REVELATION of Jesus Christ, which God gave unto him, to show unto his servants things which must shortly come to pass; and he sent and signified it by his angel unto his servant John: who bare record of the word of God, and of the testimony of Jesus Christ, and of all things that he saw....

I was in the Spirit on the Lord's day, and heard behind me a great voice as of a trumpet,

Saying, I am Alpha and Omega, the first and the last....

Write the things which thou hast seen, and the things which are, and the things which shall be hereafter..

And I saw a new heaven and a new earth: for the first heaven and the first earth were passed away; and there was no more sea.

And I John saw the holy city, New Jerusalem, coming down from God out of heaven, prepared as a bride adorned for her husband.

And I heard a great voice out of heaven, saying, Behold, the tabernacle of God is with men, and he will dwell with them, and they shall be his people, and God himself shall be with them, and be their God.

And God shall wipe away all tears from their eyes; and there shall be no more death, neither sorrow, nor crying, neither shall there be any more pain, for the former things are passed away.

And he that sat upon the throne said, Behold, I make all things new. —Rev. i, 1, 2, 10, 11, 19; xxi, 1-5.

A Bit of Nonsense

On and Off

Pat had got a job on the roof after years on the ground, and did not fancy it much, especially when he had to wheel his barrow across a narrow plank 100 feet up.

"Now, Pat," said the boss, "you are not afraid of walking on that, are you?"

"No," said Pat, looking down on the busy streets below, "but sure now, I'm afraid of walking off it!"

Song of the Soft Hearted.

I like to aid my needy friends
With timely loans—but, oh!
They vanish when they've gained their ends.
A case of "touch" and go.

"Are you looking for a Red Cap?"
"No, for a Sweet Cap."

SWEET CAPORAL CIGARETTES

"The purest form in which tobacco can be smoked."

AFRAID TO MARRY

by HELEN WELSHIMER

READ THIS FIRST:

Judy Rogers, New York hearess, is stunned when Craig Denby, the man she loves, tells her on the phone that he has married a girl he met at a week-end house party. Afraid of marriage, Judy reflects she put Craig off once too many times. Then she phones her father's lawyers to learn the details of his financial crash, just announced in the newspapers, and talks with Ronald Birrell, a brilliant young attorney from Tennessee who has just joined the firm. Ronald both angers and fascinates Judy, doubting that she has the stamina to remain in New York and make her own way designing dresses which she says she likes to do. Judy's father tells her he is going west with her stepmother, assuming his daughter plans to join her mother abroad. Judy doesn't tell him her mother cabled, announcing other plans for the winter with her second husband.

NOW GO ON WITH THE STORY

CHAPTER 4

People passing on the street saw a slim girl, dark brown hair blowing in the cool autumn air, skirts whipped around slender ankles under a huge white polo coat. To them, she was buying a paper. Buying two papers.

They did not see her eyes. They were so frightened, so hurt, that the man who sold the papers looked away.

Judy hailed a taxicab. She could not go home just yet. She must stay outside where she could breathe. The top of the cab was rolled back. A dark sky, spangled with silver stars, hung over the city. A moon rolled along lazily, as though grown too big for its mission. Yet the night was misty. It might rain.

She opened the papers. Ah, there was Craig! The half-crooked grin she knew so well. The amused eyebrows. The keen glance. Craig, with the face of a strange girl in an inset. No, it was the other way around, of course. The girl took up most of the space and Craig was the inset. She laughed hysterically. To her Craig's face filled the page, obliterated the girl entirely.

Judy controlled herself, checked the laughter that wasn't laughter but a harsh, brittle sound. This girl had no right on this page. She was pretty. Probably she was sweet and appealing. She could make Craig feel that he was as necessary to her happiness as roses are to June, or —butter to a baked potato. She smiled over the homely simile. This was Mary.

She picked up the other paper. She leaned forward in sudden interest. It was her own picture that graced the front page. She turned to the story. I related briefly that the young society man, stock broker and polo player, had unexpectedly wedded a radio entertainer just as the Rogers' fortune crashed. It went on to explain that society had been expecting an engagement between Craig and Judy.

Ronald Birrel would read about this! She sat up in shocked surprise at the thought. But what if he did? Why should she care? She never would see the man again. She wouldn't have to face his pity.

She tapped the dividing glass between her seat and the cab driver's and asked him to take her home. Once there she undressed and lay for a long time in a warm bath in the great white tub in th big green and white bathroom that belonged to her bedroom. She was rested and calm when the telephone rang.

Someone would be offering sympathy about the money or about Craig. Maybe she wouldn't answer. Yet all of the time she was slipping into a negligee and slippers and crossing the floor.

"Hello," she said softly.

"Judy!"

Her heart turned over twice and began to roll down hill at the sound of that voice. Resolutely she grabbed the wandering cardiac organ and restored it to its usual place. So Craig had called her.

"Yes, Craig. But I thought you were out at sea."

"I will be in half an hour. That is, maybe I won't be. Judy, this is terrible! I just heard. I've been such a selfish galoot, all wrapped up in my own affairs today, I forgot you said that you needed me when you called, until I saw those papers a while ago. I've been calling for an hour. Where were you?"

Where were you? So often he had asked that question, and she had answered for, even though she would not marry him then, somehow it had seemed his right to know.

"Just on an errand," she answered. An errand, Craig, that was all about you, she added silently. I wanted to read about your marriage in the newspaper. You see, I have to believe you are gone, since you are, and I can't—I can't.

"I'm so sorry about the wheel of fortune spinning in the wrong direction. What can I do to help, Judy darling?"

"You're sweet to bother, Craig, but there isn't anything. We'll be fine."

"Of course you will be. Your father's one of the ablest men on the Street. He'll come back. But, just at the moment, what are your plans?"

She spoke carefully. "My father thinks it best for me to join my mother."

"Soon, Judy?"

"Almost at once." (Only I won't be taking a boat, Craig. I'll be packing my trunks and my books and prints and moving to a room somewhere, and hunting a job. Nobody will know it. Not you or my father or even Ronald Birrell.)

"I want to see you, Judy. May I drop by on the way to the boat?"

That would be wonderful — that would be terrible. . . . She hesitated. He spoke while she considered.

"I'm so sorry about the implications in the news stories, Judy. Everyone who knows us understands. But I was a fool! I don't know why I plunged into matrimony this way. I should have done it decently and in order. But I didn't think you would need me."

"Do you love her, Craig?" Very gently Judy asked.

"Yes, Judy, I do." The simplicity told more than any lavish phrases might have done.

"Then be glad, Craig. Take love when it comes. I guess that's best. I'm just such a coward I can't believe it lasts."

(But I almost did, Craig — almost. I would have married you, had you waited a few more hours. Now I know I was right. Love doesn't last, unless you get your heart broken and then it hurts and hurts, the way mine is doing now. You taught me that, my dear.)

Craig, not suspicious of thoughts that were steeped so deeply behind the low words she spoke, answered:

"I hope some day someone will change your mind for you, Judy. Is there anything I can do now? Please let us drop by."

Let — us — drop — by. With one little word Craig closed the door that stood open between them, even now. Closed it and locked it for all time.

"No, Craig, I want to make a dazzling impression on your wife, and I'm sunk under my burdens tonight. Next month when you come back."

"The first night we're home, Judy. Is it a date?"

"It is."

"It's a date I won't keep,' she told the telphone. "That's over."

It was starting to rain. The water came with a monotonous beat aginst the roof and slanted upon the windows. She closed them, and rang for a maid.

"The trunks, Marie. I might start to pack now."

"But, Miss Judy, I'll attend to that for you."

"I know you will, Marie. You're a darling. But I'd like to see a trunk. Just to have it around to touch makes me feel active. I can't realize I'm awake."

The maid hesitated. She had served the family a long time.

"If it's about Mr. Craig, Miss Judy, don't fret. He loved you first. He'll come back. I know it."

Judy's eyes were almost angry as she answered. "Oh, no Marie. He mustn't. I don't want warmed-over love. I always said marriage didn't last, love was a myth, nice for light operetta, and I thought I believed it. Now it happened that way— I was right — and I don't know why I'm so surprised. But it's all right, Marie. You won't mention it to anyone?"

"No, Miss Judy. But you wait. Love may get sidetracked for a while, but when it's love, it finds its way back.'

Judy smiled. "Maybe, Marie, but somebody has to be hurt. And I hate hurts."

She bound back her brown curls with a gold ribbon, slipped into bright shade, and mules that matched. She would sort some old programs and souvenirs for saving. Then she would read herself to sleep. The book she wanted was in the library. No need to trouble Marie gain. She would get it. In the wide hallway, outside the library door, she stopped.

A tall young man with rough, red hair and amazed gray eyes, was standing there, watching her approach.

(To Be Continued).

THE YOUNG IDEA

IS A GOOD IDEA

● "It pays to look smart! Just a few little rubs with Nugget and my shoes look new again. So do Dad's and Mom's!"

Nugget is now available in a 5c trial size.

BLACK and all shades of BROWN.

233N

NUGGET SHOE POLISH WATERPROOF FREE FROM ACID THE FINEST LEATHER PRESERVATIVE

Trying to Strike it Rich?

Why not stake your claim where you'll be sure of financial independence? By saving only $2 a week* you can enjoy the *double* satisfaction of knowing—

1 that you'll have a guaranteed income of $25 monthly for life, beginning at 65, and

2 that, should you die before 65, your dependents will receive a cash payment of $905 and then a regular income of $25 monthly for 10 years.

Talk it over with a North American Life man

*Approximate rate at age 35.

NORTH AMERICAN LIFE

Solid as the Continent

D. V. KETCHESON, Branch Manager, ROYAL BANK BLDG. Peterborough, Ont.

ALL PROFITS FOR POLICYHOLDERS

Goodnight Story

By MAX TRELL

Finally the crab told Hanid and Knarf and Simple Simon how they could make themselvse heavy enough to stay at the bottom of the ocean. For, in spite of what you may think, it is not easy to stay deep under water. The moment the two shadow children and Simon had taken a step along the bottom, they had sprung right up as though they were balloons. Goodness knows how far they would have floated off if the crab hadn't come along and aided them get to bottom again. You see, they had made up their minds to catch Simple Simon's whale. They had seen the whale hiding behind an underwater rock not far off.

Tells Them How.

"Yes," said the crab, chuckling merrily, "it's pretty hard to keep from floating off, especially when you don't belong in the ocean in the first place. But I'll tell you how you can make yourself heavy enough to stay under water as long as you please. Have you any pockets?' He chuckled again to see his three friends holding fast to an underwater tree to keep from floating off.

"Yes, but how will that help us stay down?" Knarf asked.

"Fill your pockets with sand," the crab said simply. "Then see what happens."

Hanid and Knarf and Simple Simon filled their pockets with sand from the ocean floor. In an instant they felt heavy again.

"I can see his tail from here."

"Oh, we're able to stand on our feet!" Hanid exclaimed.

"We can walk again! We don't float off!" Simon shouted joyfully.

"And now let's find that whale," Knarf said.

"We'll get to that whale in no time", said the crab. "There he is—behind that rock. I can see his tail from here. Follow me."

The nearer they got to the whale, the bigger he looked.

"Frightened?" chuckled the crab.

"Oh, n-no," said Knarf. "I don't care anything about whales."

"He pretty big, all right," whispered Hanid.

"M-maybe we s-shouldn't bother him n-now," Simon stammered.

(Continued to-morrow.)

(Copyright, 1938, K.F.S., Inc.)

DOROTHY DIX

Mothers Should Begin Early To Correct Faults Of Speech As Well As Other Deficiencies In Their Children, Because That Is The Habit-Forming Time; They Will Be Saved Trouble Later

DEAR MISS DIX—We have two young children. When I correct their English and their manners my husband resents it and insists that they will outgrow their faults and that, anyway, no child should be heckled about what it does. I do not feel that simple corrections, lovingly made, should be considered heckling, but I am very anxious to do what is right by the children and would like your views on this matter.

MRS. A. L. V.

ANSWER:

You are entirely right in correcting the children's manners and mode of speech, because they are at the habit-forming time of life and the way they learn to talk and to do things now will stamp them as cultured or uncultured to their dying day.

No matter what a veneer of education and sophistication we acquire later in life, our early training breaks through it in times of stress. A famous orator once told me that when he got swept away by his own eloquence in making a speech, he always said "git," because he had said it as a child.

And not long ago I had as a dinner partner a man who had been honored all over this country and Europe for his learning, but he still manipulated his knife and fork as if they were agricultural implements, as he had been permitted to do in his infancy.

Many people, like your husband, hold to the optimistic theory that if you will let children alone they will outgrow their faults and automatically turn from being little savages into polished, elegant men and women of the world. Never was there a more baseless belief. The habits we acquire in childhood stick to us almost as closely as our own epidermis, and later on, when we try to rid ourselves of them, the process is almost as painful as being skinned alive.

That is why it is so important that children should be taught good table manners, to speak correctly and to be courteous and considerate of others, all the little niceties of observances that we lump under the head of good manners, from the very cradle. It saves them not only from having to make themselves over, but gives them an ease and poise that are a letter of introduction wherever they go.

To do this requires that a mother should do a certain amount of what your husband calls heckling, for telling a child once to do a thing makes no impression upon him. It is only after you have told little Johnny ten thousand times not to talk with his mouth full, to take off his hat when he comes in the house, not to use double negatives and not to mispronounce his words that you finally turn him into a well-mannered little gentleman who speaks correctly.

But it takes line upon line and precept upon precept and "don't" upon "don't" to do it, and it is what turns mothers old before their time, unless the fathers will lend a hand at the job.

• • • • • • •

DEAR DOROTHY DIX—For sixteen years I have been a good and faithful wife, but in the last months I have fallen desperately in love with another woman's husband. He has three fine sons and I have a lovely little daughter of 15. This man and his wife have been our friends for twelve years, and during all of this time we have not been attracted to each other. Now suddenly out of a clear sky comes the realization that we love each other. When I am with him it is heaven on earth; parted, it is hell. We have met clandestinely, but the realization that things cannot go on like this is driving me toward a nervous breakdown. He says he will do what I think is best, but honestly I don't know what is best. Shall we take our love illicitly or shall we make a clean breast of it and face the music? Either course will wreck two happy homes and bring disgrace on four of the loveliest children in the world. What shall I do?

WRETCHED.

ANSWER:

You know the answer. You know that there is only one righteous solution to a problem like this, and that is for you and the man to have the courage, the manhood and the womanhood to give each other up and never see each other again. And don't dally with temptation. Make the break clean and complete, before it is too late.

No matter what suffering it causes you to give each other up, you have no right to sacrifice your innocent families to your passion. There are the man's good wife and his fine sons, your good husband and your little daughter to be considered before your own happiness.

Think of them and put away any thought of breaking up your home for the sake of living in a love nest yourself, and shut your teeth upon any confession that would force your family to sacrifice itself to let you gratify your desires. Buck yourselves up to do your duty by your mates and your children and let all the rest be silence.

And believe me, you will find greater happiness in doing the hard right thing than you would in doing the easy wrong thing, for you and your lover are not the light-principled people who sin gayly. If you do this thing that you are tempted to do, you will never know a moment's peace or joy in each other. Your consciences will reproach you. Your self-respect will be gone. And your longing for the children you have given up and who are ashamed of you will blot out your love for each other.

Forget this mad flare of passion that has burned up so suddenly in your heart. Put it out. Overcome it. You can if you will. There is something more worth while having in life than love, and that is the integrity of your own soul and the knowledge that you had the strength to do your duty.

• • • • • • •

DEAR DOROTHY DIX—My fiance insists upon my visiting him in his apartment. I refused because I told him that I could not do so without giving rise to gossip, and over this we had our first quarrel. Which one of us is right?

BEWILDERED.

ANSWER:

You are right. No girl can go to a mans' apartment alone without setting every tongue in the neighborhood wagging and having every one think the worst of it. Don't do it. If your fiance had any regard for your reputation he wouldn't ask you to do such a thing.

DOROTHY DIX.

Copyright Ledger Syndicate.

Nine more oil wells are to be sunk near Edinburgh, Scotland.

Iraq's year-old economic recession is expected to end shortly.

The Stars Say . . .

By GENEVIEVE KEMBLE

A day of mixed influence again is read from the rule of important planets. While there may be advancement or recognition in employment, with superiors and those in authority friendly disposed, also there is an omen of frustration, with delays or postponements which may have a depressing effect. However, the mind may be able to concentrate on balky situations, and the judgment may be depended upon, thus swinging delays or seeming defeats in favorable channels.

Those whose birthday it is may be ready to turn some seeming obstacles into fortunate results by wise judgment, patience and persistency taking advantage of difficult situations and bringing to bear the powerful and friendly influence of employers, superior or elderly persons.

A child born on this day may be clever, serious and have fine mental ability which may be turned to very practical, constructive work, pleasing to its employers or superiors.

FASHIONS

Utterly charming neckline and slim skirt line emphasis, are important details of this black ribbed silk dress. Decorative embroidery adorns the left shoulder and adds a dash of bright color. Note the wee sketchlet, how fascinating the neck is caught with your jewelled clips ....short sleeves, if you please. Terra cotta and rust shades, that are already well in the fashion limelight, are lovely in this model in a soft woollen fabric. Rayon and acetate novelties are new looking and young and practical for everyday occasion wear. You couldn't ask for anything easier to sew. A step-by-step instruction chart accompanies the pattern.

Style No. 3427 is designed for sizes 14, 16, 18, 20 years, 32, 34, 36, 38, 40, and 42-inches bust. Size 36 requires 3½ yards of 39-inch material.

Embroidery pattern No. E-11175 costs 15 cents extra.

The Examiner,
Please order for me:
Pattern number.....
Size .....
My Name .....
Address .....
.....
I enclose 15c for postage

Reward Boomerangs

AUBURN, Me., Sept. 27.—(AP).—Mrs. Viola Penney offered a reward for the arrest of the slayer of her 52-year-old husband, John, when he was found fatally bludgeoned in his filling tsation May 19. To-day she found herself accused of the crime. She was arrested last night on a secret indictment.

Summer Rains Revive Prairie Bogs Bring Hordes Of Ducks, Hunters

WINNIPEG, Sept. 27—(CP). — Plentiful rainfall throughout Western Canada during the past summer filled marshy areas, long dry after almost a decade of drought, and provided feeding grounds for one of the heaviest flights of ducks in recent years.

Manitoba, Saskatchewan and Alberta all report increased numbers of hunters and birds. Included in the list of shooters are many from United States, best known of whom is motion picture star Clark Gable.

Gable arrived in Winnipeg from Minneapolis this week after a quiet trip from Hollywood. He is guest of Jimmy Robinson of Minneapolis at a Lake Manitoba camp and on the first day out was reported to have shot his daily quota of 12 canvasbacks. Bag limit across the Prairies is 12 ducks a day and 100 a season.

The Manitoba duck season opened Sept. 20 and will run till November 15.

W. H. Wallace, Alberta Game Commissioner, said there are increased numbers of hunters and birds in his province this season. Last season approximately 8,000 hunters contributed $16,000 in licence fees to the Alberta Game Department.

Child Is Injured On Back And Arm

Ten-year-old Clinton E. Mowry, 138 Rubidge Stret had his back bruised and suffered abraisons on his right knee Saturday afternoon when he ran into the side of a truck owned by P. V. R. Noble, 429 Chamber street, and driven by Harry Richardson of the same address.

The accident happened on Rubidge between Wolfe and Townsend streets and the driver reports that the boy was playing on the sidewalk with other children when he suddenly darted out into the road and came into contact with the truck. The driver picked the lad up and took him to the office of Dr. Robert Nott where it was found he was not seriously hurt.

Jumped On By a Wolf

ARGONNE, Wis., Sept. 27—(AP)—After a long hike, Len Malliett picked a grassy spot under a shady tree for a nap. Suddenly he was awakened by a hard blow on the stomach. Two conservation wardens explained that a gray timber wolf had pounced on him after being flushed from the nearby woods.

Home Service

Clever New Curtains Are Easy to Make

Smart Contrast in Swag Style

Keep your windows in style!

Try the attractive swag treatment shown in our sketch. It's effective in inexpensive materials. And no pleating, shaping or special finishing causes sewing complications.

Use a figured glazed chintz or percale for the straight-hanging curtain, a sheer plain fabric for the draped side — net, ninon or marquisette.

The straight curtain is mounted on a travelling rod and drawn across the window at night. A long tasselled cord makes a decorative tie-back for the sheer draped curtain.

Or do you prefer a swag valance with straight - hanging draperies? Tack a straight piece of drapery material, 18 inches wide, across entire top of valance board. Drape up to each end of board, anchor in smooth pleats to form jabots.

Our 32-page booklet gives diagrams for swag valances and step-by-step instructions for newest curtains, draperies, tie-backs.

Send 15c in coins or stamps for your copy of NEW IDEAS IN MAKING CURTAINS AND DRAPERIES to Examiner, Home Service, Peterborough. Be sure to write plainly your NAME and ADDRESS, and the NAME of the booklet.

STOLE CHIMNEY STACK

Searching for a chimney stack, 120 feet high, which had disappeared, police of East London, England, found it being sold, brick by brick, by the man who "stole" it.

KIWANIS KARNIVAL

IN THE ARMOURIES

Thursday and Friday Nights

THIS WEEK

Proceeds In Aid of Underprivileged Children

AN ACCIDENT

Can deprive you of your most valuable asset—YOUR EARNING POWER. A Personal Accident Policy is your only sure protection. We have a coverage to suit your individual requirements.

Davis-Thompson COMPANY

Insurance and General Agency Real Estate

Established 1858

433 George Street. 'Phone 40

THERE'S work to be done — and carpenters, plumbers, craftsmen, know that it can be done more efficiently and more quickly with our standard brand, fine quality hardware—at savings!

HUBERT CHOWN HARDWARE

417 GEORGE ST. - OLD EXAMINER BLDG.

WE DELIVER. PHONE 729

BUEHLER BROTHERS. WEDNESDAY

SHOP AT BUEHLER'S FOR QUALITY, SERVICE, PRICES

SHOULDER LAMB CHOPS - - 20c

SIRLOIN, WAFFLE Steak 23c

BLADE ROAST 15c

SHORT RIB ROAST 18c

Loin Veal Chop - 25c

MEATY BEEF SHANK 8c

SAUSAGE MEAT 2 lbs. 25c

SHOULDER VEAL STEAK 20c

Round Steak 21c

Shoulder VEAL CHOP - - 15c

PHONE 3680 FREE DELIVERY 387 GEORGE ST.

Governor Hovey Emphasizes Rotary Ideals

(Examiner Correspondence:)

CAMPBELLFORD, Sept. 27. — Rotarians gathered to hear District Governor Harry Hovey of Geneva, N.Y., who paid his official visit to the club here on Monday evening. Speaking before one of the largest gatherings that this club has had in over a year, Governor Hovey urged members to keep in mind the chief principle of Rotary, "Service above self." "Rotary," said the speaker, "stands for all that is best and worth while in the community."

Men from all nations of the world have given their time freely that they might serve in the interest of Rotary and only because they believe in the principles of Rotary. It will grow any place that it has been planted if it is permitted to grow and it is only in certain of the totalitarian nations that it has been disbanded. But, continued Mr. Hovey, who has been a Rotarian for the past nineteen years, "all great movements experience some difficulties." Emphasizing its growth the speaker told of his visit to an isolated club in South Africa which was located three thousand miles from the seat of its district governor.

Everyone's Duty.

The most important committee is the one you are on and the success of the club comes as the result of everyone lifting a little. In the Club in Jerusalem there are represented seventeen different nationalities and these men gather together once a week and break bread together. "There is no other flag or organization in the entire world where these men could meet under such similar conditions and with such a friendly feeling towards each other. "and that to my mind is one of the greatest things in Rotary."

Urging members to keep high their attendance record he pointed out that this was particularly important in the smaller clubs especially. "There are only exceptional circumstances when a member should be unable to attend," he said, drawing attention to the record of Dr. Charles Mayo, one of the busiest men in the United States," who has not missed a meeting in six years.

An Eventful Week.

"This may be one of the most eventful weeks in the history of the world, we don't know what is coming nor do we know when or where war will break out with millions of men lined up on the borders of European countries walking up and down 'with chips on their shoulders.' No good ever comes of fighting, everybody loses."

Referring to his visit to the Kingston Club on the occasion of the opening of the bridge at Ivey Lea, he drew sharp contrast to this bridge and its purposes to make easier the access of both countries to the people of each nation as compared to the borders in Europe which bristled with guns and forts to keep them out. "All this is simply because these two nations believe in peace and they have further proved this by the fact that three thousand miles of common border go unprotected. Rotary has peace as its main objective and although we have already accomplished much in this direction we are still devoting considerable study to it and will as time goes on be able to accomplish more and more."

"Fellowship is a wonderful thing but it is not only by meeting once a week and calling each other by first names that makes it important, it is what we accomplish throughout the year. There is nothing in the world that will make us so happy and give us riches as to do something for somebody else. Just give to Rotary the best that you have and the best will come back to you," he concluded.

Mr. George Lucy was guest soloist of the occasion and among the other guests were all those who assisted in booths at the recent Rotary Carnival.

New Air Chief

Brig.-Gen. H. H. Arnold, assistant chief of the U.S. army air corps, who is now acting head of the force since the death of Major-Gen. Oscar Westover, when his plane crashed at Burbank, Cal.

Two Cars Collide At Campbellford

(Examiner Correspondence.)

CAMPBELLFORD, Sept. 27. — Only slight damage resulted when two cars collided at the corner of George and Canrobert Streets at noon on Monday. It was the third accident to occur at this location during the past year and since the view in all directions is unobstructed police do not regard the fact with any particular significance. John Campbell was the driver of the vehicle going south and W. R. Hunter of Cardinal was in charge of the other car, which it is alleged was endeavoring to negotiate a left turn at the time of the collision. Damage to Hunter's car was estimated at fifty dollars.

BUILD 140-MILE PIPE LINE

To carry crude oil produced from the shale deposits in the Bearami and Capertee-Newnes districts of New South Wales to a Sydney refinery, a 140-mile pipe line will be built.

LINDSAY

Kinmount Resident Remanded For Theft

(Examiner Correspondence.)

LINDSAY, Sept. 27.—A resident of Kinmount named Askey, was arrested on Sunday by Provincial Constable Adair and Corporal Woods, R.C.M.P., on a charge of theft. It is alleged that the accused entered the home of Miss Kate Gaffigan in that village on Sunday morning, wearing a mask and carrying a toy pistol. He demanded money and brandished the pistol, which the elderly woman thought was a real weapon. When she refused to hand over her money, the accused beat a retreat. Askey came before Magistrate Gee Monday morning and was remanded for a week.

Mr. and Mrs. Harry Batchelor, of Haliburton, celebrated the 57 anniversary of their wedding on Sunday. A reunion was held in Minden at the residenec of their daughter, Mrs. Harry Easton.

The sudden death took place at Fenelon Falls on the week-end of an old resident of the village, in the person of Margaret Jordan, sister of ex-Magistrate G. A. Jordan of Lindsay. Death came while she was sitting chatting with an old friend, Miss A. M. Robson. She was a lifelong resident of the district.

The death is announced of John Thomas Currins, a pioneer resident of this district, and a brother of Mrs. Margaret Moore, of Peterborough. Mr. Currins, who was in his eighty-seventh year, was born in South Monaghan and came with his parents to Fenelon Township when he was quite young. After living in that township for some years, he moved to Ops, where he served in the township council and was also an assessor. He was a member of L.O.L. No. 96, Dunsford.

Janetville W.A. Holds Grandmothers' Day

(Examiner Correspondence.)

JANETVILLE, Sept. 27—The September meeting of the W.A. was held in the United Church on Wednesday afternoon with the president, Mrs. E. A. Bradburn in the chair.

During the business session it was decided to hold a fowl supper on Wednesday, November 2 in connection with the anniversary services on Sunday, October 30.

Committees were appointed to secure the fowl and Mrs. E. A. Bradburn, Mrs. Hamilton and Rev. M. A. Bury were apponted to arrange a program.

The treasurer's report was most gratifying, proceeds from sale of recipe books to date, $105.40, from sale of home cooking at the lake $123.00. After paying $140.00 to church purposes there remains in the bank over $100.

The president thanked all those who had assisted in the sale of recipe books and home cooking and also those who loaned cars.

As this was the "grandmother's" meeting the program was along suitable lines: Reading "Hide and Go Seek", Mrs. C. Deyell; paper, "The Blessings and Opportunities of Old Age", written by Rev. M. A. Bury and given in his absence by Mrs. M. Armstrong; reading, "Grandma" (Edgar Guest) by Mrs. A. Heaslip.

The roll call of grandmothers was read by the secretary, Mrs. J. R. McGee and as the grandmother's assembled at the front they were presented with bouquets by the immediate past president, Mrs. Sara E. Bradburn.

Futile To Worry Teacher Advises

REGINA, Sept. 27—(CP)—People in Western Canada would be more content if they abandoned their worry and bustle and adopted the lackadaisical philosophy of Egyptians, in the opinion of Olive Jones of Cairo, a teacher employed by the Egyptian government.

Miss Jones, holidaying in Canada, said Egyptians never worry. "The peasants are poor, but contented. The key word of their whole philosophy is 'malesh' which means 'it doesn't matter.' Try to worry them, they will shrug. Malesh brushes away al cares."

She said another favorite word is "Insha-Allah" which means "if God wills."

"They never hurry to do anything," Miss Jones said. "If you ask them at the hotel to bring breakfast at a certain hour, they assure you nothing. 'Insha-Allah' is always the reply. And if things go wrong, it is Allah they blame."

Expressing belief Canada would be happier with this easy-come, easy-go philosophy, Miss Jones said she had never been happier since adopting it. "It is so futile to worry about everything," she concluded.

Where Powder Keg Fuses Sputter

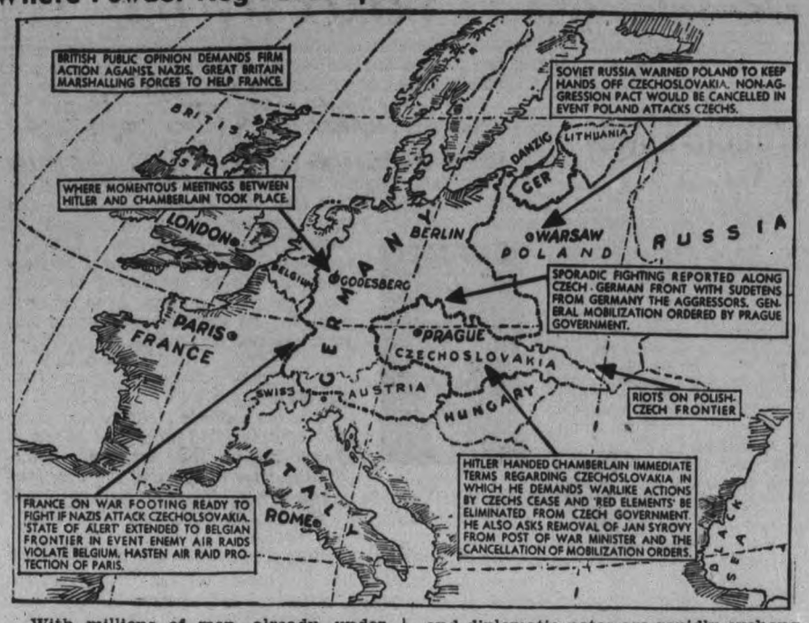

With millions of men already under arms and the major powers of Europe girding their land, sea and air forces for possible war, this map, ABOVE, shows where the powder keg fuses of Europe threaten to ignite. While statesmen confer and diplomatic notes are rapidly exchanged, the situation seemingly is becoming more acute. Arrows show where Dictator Hitler and peacemaker Chamberlain met and where armies have massed to prepare for eventualities.

Litvinoff Proposes British, French, Russian Army, Naval, Air Forces

(Continued from Page 1)

"My Government now has studied the document and map (presented by Hitler). . . . . "It is a De Facto ultimatum of a sort usually presented to a vanquished nation and not a proposition to a sovereign state which has shown the greatest possible readiness to make sacrifices for the appeasement of Europe.

"Not the smallest trace of such readiness for sacrifices has yet been manifested by Mr. Hitler's Government.

"My Government is amazed at the contents of the memorandum. The proposals go far beyond what we agreed to in the so-called Anglo-French plan.

"They deprive us of every safeguard for our national existence."

THE CZECH STAND.

Sunday's Note.

The note dated Sunday significantly became public to-day, just after Hitler's strong speech yesterday. It continued:

"We dare not yield up large proportions of our carefully prepared defences and admit German armies deep into our country before we have been abel to organize it on a new basis or make any preparations for its defence.

Out national and economic independence would automatically disappear with the acceptance of Hitler's plan.

"The whole process of moving the population is to be reduced to panic flight on the part of those who will not accept the German Nazi regime.

"They have to leave their homes without even the right to take their personal belongings or even, in the case of peasants, their cows."

Authoritative London sources Sunday listed Hitler's "final" demands as: The cession of certain Sudeten areas so marked on a map submitted by Hitler; plebiscites in other marked areas; final delimitation of the frontier to correspond to the wishes of those concerned; creation of a situation of parity; occupation by German troops of areas designated on the map without taking into account whether in a plebiscite they might prove to be in an area with a Czech majority—with the same provision for Czech military occupation of certain areas;

Withdrawal of the whole Czech armed forces, police, gendarmarie, customs officials and frontier guards from the area to be evacuted; evacuated territory to be relinquished in its present condition; discharge of all Sudeten Germans in Czech army or police forces; liberation of all German political prisoners; the plebiscites to take place before Nov. 25 at the latest under control of an international commission; establishment of a German-Czech commission to settle further details.

Mysore, one of the largest states in South India, may soon have a Member of Parliament to represent the interests of animals in its Legislative Council.

32, former hockey player and later coach, who led the junior Red Indians to two consecutive Maritime Junior titles.

OBITUARY

WILLIAM JAMES DERRY

A useful life came to an end here yesterday with the passing of William James Derry at his home at 469 McDonnel street after a brief illness.

In his 82nd year, Mr. Derry had lived in this city for more than seventy years, was a well known carpenter during the major portion of that time, retiring some 18 years ago. His garden and his flowers occupied most of his time in late years and he lived in contentment and happiness.

He was born in Goderich, Ontario, son of the late Mr. and Mrs. Thomas Derry, and came to Peterborough while still a boy. He was a member of Trinity United Church here for many years. His wife predeceased him 18 years ago.

Surviving are two sons, Wilfred and Cecil Derry, both of Peterborough; two daughters, Mrs. J. M. Hart of Weldon, Saskatchewan, and Mrs. O. Smith of Peterborough; also three sisters, Mrs. Mary J. McCall, Miss Florence Derry and Miss Maud Derry, all of this city.

The funeral will be held on Wednesday afternoon at 2.30 o'clock from the late residence. Rev. G. S. Easton of Trinity United Church officiating. Interment will be at Little Lake Cemetery.

CENTRETON

Mrs. Chilicott and little Doreen are visiting at the parsonage as guests of her sisters, Miss Bernice Bromwich and Miss Marie Millar.

On Tuesday evening Rev. M. Storey of Toronto a returned missionary from South America gave a most interesting address and showed several lantern pictures of scenes taking of his work there. He also showed several curios.

Mr. Andrew Wolfraim of Castleton spent Tuesday with relatives in the village.

Mr. and Mrs. J. A. McAuley have been visiting in Rochester, N. Y.

Mr. Charles Blogett, Roseneath has returned home after spending a few days with his daughter Mrs. K. Harvey and Mrs. A. Ivatt.

Mr. and Mrs. K. Harvey spent Sunday with Mr and Mrs. Charles Blogett, Roseneath.

Mrs. Simmons, Wilton is spending a few days with friends in the village.

Bethel Y.P. Honors Ralph Hanbridge

(Examiner Correspondence.)

EAST EMILY, Sept. 27.—A large number of the young people of Bethel United Church and friends gathered at the home of Mr. and Mrs. W. Handbridge on Monday evening to bid farewell to their son, Ralph, who is going to Kempville to attend school.

The evening was spent in games, contests and community singing, and the presentation of a hymnary was made to Ralph on behalf of the young people after which he made a most suitable reply and thanked all for their kindness and thoughtfulness toward him.

Refreshments were served and a very pleasant evening brought to a close.

FAIRMOUNT

Miss Lillian Stoneham of Peterborough, spent Sunday with Miss L. Ball and attended the service in the afternoon.

Mr. and Mrs. B. C. Hanbidge and Mr. and Mrs. B. Johnston called on Mrs. R. Hooton Sunday evening.

The annual thank offering will be held next Sunday. Rev. E. W. Rowland of Mark street church, Peterborough, will preach both morning and evening.

Mr. and Mrs. James Elliott of Emily were Sunday guests of Mr. and Mrs. F. Johnston.

Mr. and Mrs. C. Walsh spent Sunday with friends at Port Hope.

ABOLISH 'PHONE WIRES

French National Railways will extend the plan of replacing ordinary telephone wires with rails as transmitters.

Fooling Northerners

KIRKLAND LAKE, Ont., Sept. 27 (C.P.). — The North must be getting soft when residents are fooled by what appears to be Northern Lights. Kirkland Lake people were sure they witnessed a peculiar aurora display when they saw a flashing light in the sky. They were wrong, however. The light came from the new airport beacon at Earlton, 22 miles distant.

Valera Advocates Peace Conference

NEW YORK, Sept. 27—(AP)—Eamon De Valera, president of the League of Nations Assembly and Prime Minister of Eire, yesterday urged a "general European peace conference" as the solution to the Czechoslovakian crisis and future similar situations.

"Not always will we have someone to do what Mr. Chamberlain has done," he said in a broadcast from Geneva through Columbia broadcasting system.

Such a conference, he said, "is overdue."

"If nations be called to make certain sacrifices at such a conference, these will be far less than the sacrifices they will have to make in time of war," Mr. De Valera asserted.

Sears Committed To Stand Trial

LINDSAY, Ont., Sept. 27—(CP)—Mark Sears was committed to-day by Magistrate E. A. Gee for trial at the Fall Assizes on a charge of shooting his brother with intent to maim.

The brother, Thomas Sears, was the only witness called to-day. He said the shooting occurred Aug. 25 last.

"I saw my brother pointing a sawed-off .32 rifle at me when I was shingling the roof of my house at 6.30 in the morning," Sears told the Judge.

"I hollered at him and then he shot," Thomas said.

"I threw the hatchet I was tarrying at him, and he shot me in the left hip as the hatchet left my hand. I fell from the roof unconscious and I was taken to the Lindsay hospital for two weeks," Thomas testified.

Earl Askey, 29, of nearby Kinmount, was charged in police court to-day with attempted robbery and Magistrate E. A. Gee remanded him a week for sentence.

Provincial Constable David Adair said Askey entered the home of Miss Kate Gavigan, elderly Kinmount resident, yesterday and demanded money. When she refused to hand over any money, Adair said Askey fled.

"Misery Loves Company"

Stranded by flood waters at Elmsford, N.Y., this woebegone pooch and the family cat find truth in the old saying that "misery loves company" as they shiver on the porch roof where they awaited rescue.

HAVE YOU HEARD THE NEWS?

Yes, it's news—good news to women all over Canada. They're delighted with the new improved Palmolive. It's milder. Keeps complexions soft and smooth without the slightest irritation. That's because the secret blend of Palmolive's famous Olive and Palm Oils has been slightly changed.

And now Palmolive has a new, delightful, refreshing perfume. This delicate scent adds a real thrill to your daily Palmolive Beauty Treatment. And because Palmolive is ever so much harder now, it lasts longer—wears right down to the thinnest bit without breaking or cracking, and even that gives you lots of rich Palmolive lather. So now you can save money with the new improved Palmolive.

TRY THE NEW IMPROVED PALMOLIVE

Women Everywhere Love These

AMAZING FREE GIFTS!

They're FREE for users of pure Sunlight Soap. They are saving money for thousands, why not you too? Read the details. Here's the way to get your FREE GIFTS.

Just save the number of Sunlight Soap carton ends required for the gift you want. Be sure to save only the ends printed in English, cut from the cartons of Sunlight Soap. Take your carton ends to our Depot:

HUBERT CHOWN HARDWARE
417 George St., PETERBOROUGH

If you cannot call for your gifts, simply send your carton ends by parcel post to:

LEVER BROTHERS LIMITED, STATION G, TORONTO

Do not enclose a letter in your parcel. Do not seal, simply tie with string and include a slip of paper containing the following information:

(1) Name and address in BLOCK LETTERS.
(2) Number carton ends enclosed.
(3) Gift required.

This offer open until Dec. 31, 1938

MANY COLDS CAN BE AVOIDED

THIS EASY WAY

At the first warning sniffle or sneeze—put a few drops of Vicks Va-tro-nol up each nostril immediately. It helps to *prevent* many colds from developing. What's More—

It Relieves Head Cold Misery

Even when you are feeling miserable and your head is all stopped up from a neglected cold—Va-tro-nol clears away clogging mucus, reduces swollen membranes, helps to keep sinuses from being blocked by the cold—lets you *breathe* again!

Goes Right to Work. Va-tro-nol is *specialized* medication for nose and upper throat, where most colds start. You *feel* this tingling, stimulating medication go right to work to help ward off a cold *before* it develops. This is the world's most widely used medication of its kind. Keep it handy—use it *early*—it will help you *escape* much of the misery of colds.

VICKS VA-TRO-NOL

For 24 Years Vicks Advertising has been passed upon by a Board of Physicians.

Yesterday's Deaths

(By The Canadian Press)

Dublin.—Dr. Godfrey, 64, Archbishop of Armagh and Primate of the Protestant Church of Ireland.

London—Admiral Sir Heathcoat Salisbury Grant, 74, former Commander of H.M.S. Black Prince and Canopus, and Naval Attache at Washington from 1912-14.

Montreal.— Mrs. Emilie McNicoll, 83, widow of David McNicoll, a former vice-president of the Canadian Pacific Railway Company.

New Glasgow, N.S.—Dr. Hector H. MacKay, 80, a graduate of McGill University, who had practised medicine here for 48 years.

London.—Tom Shaw, 61, Secretary of State for War in the Labor Government from 1929-31.

Toronto.—Manning Doherty, 62, Minister of Agriculture in Ontaro's United Farmers' Government from 1919-23, and head of the Doherty, Roadhouse and Company brokerage firm snce 1930.

Moncton, N.B. — Alfred Gould,

Yes! Mom *Is* A Good Scout!

To Get the Most Out of Life
End Tired, Listless Feeling

IF you feel logy—tired—unable to cope with things, it may be due to sluggish intestines—the result of too little bulk in the diet. Post's Bran Flakes may be just what you need to correct it. They help supply this needed bulk. You'll find Post's Bran Flakes unlike any other cereal you ever tasted—full of wholesome goodness and with a delicious, nut-like flavour you'll *really* enjoy. Eat them every day. If this does not readily relieve tired, listless feeling, see a physician.

B268

The Peterborough Examiner

PETERBOROUGH, ONTARIO, CANADA, TUESDAY, SEPTEMBER 27, 1938

Ex-Stowaway Dies

TORONTO. — Roy Nicholas, stowaway aboard the transport ship carrying the Seventh Battalion to France in 1914, died yesterday at Christie Street Hospital. He had not reached his 16th birthday when he went overseas. The battalion colonel adopted him as a ward and and served first as a batman and later as a regular.

Police Station Robbed

STRATFORD.—Police are wondering if a thief has been bold enough to enter the sacred precincts of the station house. Anyway, they've lost a neat gadget for keeping a pencil handy. The pencil was attached to a chain on an upright spring set in a marble base and was always right near the telephone. Now its gone.

Mission Circle Members Hold Fall Rally

An enthusiastic group of Mission Circle members met in their 9th annual fall rally Monday night in Knox United church.

Taking the form of a supper meeting a really sumptuous banquet was laid for 140 girls. The table were lovely with asters and marigolds and made a pretty setting for the interesting program which followed.

Eunice Thexton of Knox Circle, and Effie Rowe, of St. James' acted as registrars, when representatives from Circles at Hastings, George St., Knox, St. Andrew's, Trinity and St. James' registered.

After the opening hymn, "Christ For the World," was heartily sung, prayer was offered by the pastor, Rev. V. E. R. Zufelt.

Connie Wagar, Presbyterial Circle secretary, who presided throughout, cordially welcomed the large delegation to this rally, and introduced the guest speaker, Miss Marie Crosby, now on furlough from Africa.

Greetings to girls were brought in brief addresses by Mrs. W. H. Morton, Presbyterial President, who stressed for their emulation 'study,' 'pray' and 'give.' She also brought many concrete suggestions to be worked out by the various circles.

Challenge to Girls.

A Mission Circle secretary for the Bay of Quinte Conference branch, Mrs. Ernest Mesley brought a real challenge to the girls for maintaining the high standard set last year. She also gave a fine report of the summer school for leaders, held at Whitby, outlining the various activities and urging the girls to send delegates again this year.

A delightful vocal solo, "Now the Day is Over," by Isabel Weddell, St. Andrew's Circle, was accompanied at the piano by Musa Cox.

The roll call was combined with the presentation of the efficiency banner and the prize for the best missionary poster.

The basis upon which this banner is awarded, covers every phase of Circle work from January 1 to June 30. The successful group this year was the Frances Watt, Mission Circle of Knox United Church, whose president, Irma Darling, received it on their behalf.

Poster Contest

In the poster contest, the entry from George Street Circle was judged the best, and a missionary book presented as the prize.

"The World in Canada," the new study book for Circles, was given a fine introduction and a comprehensive summary presented by Corona Hanbidge, the Presbyterial delegate to the Whitby Summer School this year. She reviewed briefly the life of the author, Rev. J. I. MacKay, B.A., B.D., and told of his purpose in writing this book for study.

An interesting feature of the evening was the presentation to Mrs. Mesley, the lately retired Presbyterial Circle secretary, of the gift of a fine painting, and an address of appreciation read by Jessie Lamb of Hastings, while Jessie Martin, St. James presented the gift.

Mrs. Mesley graciously responded and thanked the girls for this expression of their love and loyalty to her.

Of unusual interest was the very human story of African girlhood, brought by the guest speaker, Miss Marie Crosby, who has served in Angola in the American Board of Missions. "It is something to know that the girls here care," said the speaker, who based her address chiefly upon the work done in girls camps, which are a comparatively new idea in Africa and are operated without touching her budget.

Where there are 500 girls in an area, only thirty may be touched in regular station work, while through the camps 225 are reached for at least ten days. Some of the girls travel on foot for six days in order to reach such a camp, and each must carry her own food.

On behalf of the Rally girls Ethel Robson of George Street Circle voiced their thanks to Miss Crosby and all assisting in the success of the meeting, which was brought to a conclusion with prayer offered by Mrs. A. I. Brown, representing the conference branch as its first vice-president.

Other guests at the Rally included Mrs. A. E. Sanderson, President of Knox W.M.S.; Mrs. Wm. Stevens, Presbyterial literature secretary; Mrs. H. Clegg, 1st vice-president of Peterborough Presbyterial and honorary president of the Banner Mission Circle; Mrs. F. W. Craik, St. James, and Mrs. Wagar, Presbyterial press secretary.

The programs for the Rally were provided through the generosity of Nellie Douglass of George Street Circle.

An Outstanding Feature

of chiropractic is its simplicity of application and its reasonableness in adherence to natural laws.

Interrupted nerve force is a cause of disease.

Our spinal manipulative treatments do aid in the restoration of normal nerve energy to weakened tissues.

THE RESULT IS IMPROVED HEALTH

M. C. GOODWIN

CHIROPRACTOR and PHYSIOTHERAPIST

Lady Attendant 108 Barrie Bldg. Phones 431 and 1340J

MAIN STREET TOPICS

By an Examiner Reporter.

SHOOTING MATCH

Dressed chickens will be given as prizes at a shooting match to be held tonight at 7.30 o'clock at the armouries by the Fish and Game Protective Association.

PROLIFIC CITRONS

Another example of the greater production by local gardens this year was the harvesting of sixty citrons from three hills by Walter Johnson, 202 King street.

CHAMBER TO MEET

A meeting of the Chamber of Commerce has been called for Thursday evening. Several items of business are listed for consideration.

SUSPENDED SENTENCE.

When his mother appeared in court and consented to go on his bond, the young man who pleaded guilty to the theft of a bicycle was to-day allowed to go on suspended sentence for one year by Magistrate Langley.

MANY VISIT DREAM HOUSE.

Close to 1,000 persons have visited the Kiwanis Dream House since it was first opened for inspection, Club President L. J. Pettit said to-day. "We are looking forward to our Carnival on Thursday and Friday nights, and are confident it will be a huge success," he said.

NOT A GOOD EXCUSE.

Charged with drunkenness a local man told Magistrate O. A. Langley, K.C., in police court to-day that he had several broken ribs. "Do you think we ought to let him off because he has broken ribs," the magistrate remarked to Chief Constable Newhall. The latter did not seem to think much of the idea and a fine of $10 and $3 costs was imposed.

A MINOR ACCIDENT.

David McGrath, 275 Romaine street, reported to the police Monday that as he was driving his automobile south of Part street and making a turn at Romaine street, his machine was struck and had a front wheel damaged by another car proceeding north on Park street. Mr. McGrath failed to obtain the name of the other driver or his license number.

WAS RELATED HERE.

James Simpson of Toronto, mayor of the Queen City three years ago, who was fatally injured in a traffic accident Saturday, was the uncle of Herb. W. Cardwell of Wallace Point. He was an occasional visitor to the home of his sister, Mrs. R. A. Cardwell, the last time being about six weeks ago. Several years ago he addressed the Peterborough U. F. O. at their picnic at Wallace Point, and was rather widely known in this city as a life long labor man, and also as an active promotor of the cause of temperance.

NO MORE ADJOURNMENTS

A strict warning from Magistrate Langley that adjournments in liquor cases will soon be a thing of the past in the local police court was handed out to a man charged with illegal consumption on Monday. The accused had received an adjournment until today and this morning asked for another week. The request was granted but the Magistrate declared that henceforth persons who wanted to get drunk would have to be prepared to face the consequences.

140-POUND PUMPKIN

It was "some pumpkin," visitors from this city to Belleville last week agreed when they saw a huge pumpkin atop a trailer in downtown Belleville. The men, attending a farewell dinner to Grain Inspector William Michael, said the pumpkin weighed between 140 and 150 pounds, was grown by Miller Carl, of Stirling, was of the mammoth field variety. A mammoth squash, also grown by Mr. Carl, was atop the trailer and weighed more than a hundred pounds.

HUNDREDS OF JOB SEEKERS.

Anyone who doubted that Peterboroughs young unemployed do not want work and would not take it if it were offered to them—a theory often advanced by crotchety oldsters—would have had his eyes opened on Monday if he had paused in front of the Quaker Oats Company at about 8.30 o'clock. News that the large company had hired a few men in the past few days brought literally hundreds fo job seekers to the employment office, Hunter St. bridge was crowded on both sides as they filed hopefully into the building only to file disconsolately out a short time later.

IN DANGEROUS LOCATION.

For Emil Baumer, George Street, the news from Europe these days is more terrifying than to most Peterborough people. A native of the disputed Alsace-Lorraine district which France took over from the Germans in 1914—after the Germans had confiscated it from the French after the Prussian conquest of 1870—his parents are still residing there. Or at least they were three months ago, when Emil last heard from them. Since that time he has received no word, is worried about them. One report a few weeks ago said that the entire district where his parents made their home had been evacuated, while another later one more or less denied the first. In any event they are in a dangerous location should war break loose.

USING THE TOMATOES.

Rev. Dr. E. W. Young of St. Andrew's Church, believes there is opportunity for extending an idea which came to his notice recently as a means for making good use of the excessive crop of tomatoes in the district. In response to an inquiry from the Examiner Dr. Young said he had tried out the plan with success. "I found growers who had tomatoes which were not needed and which would probably be wasted. I took my car and with a little assistance we secured twenty baskets on one trip and these were distributed to families in my congregataion where we knew they would be acceptable. They were preserved or turned into tomato juice instead of being wasted. It might be that others would like to try the same plan as I know those to whom we took the baskets were pleased to receive them."

W. R. TURNER

PHONE 591
195 SIMCOE ST.

Heating Plumbing Tinsmithing

CONTRACTING, JOBBING, REPAIRING

Sole Agents for
"HECLA" FURNACES
"IRON FIREMAN" STOKERS
"TIMKEN" OIL BURNERS

Trouble Likely In West Indies In Near Future

Trouble in the near future with the native population in some of the West Indian Islands was predicted by Dr. A. Moir in an interesting and informative talk to the members of the Peterborough Rotary Club Monday on the trip he made earlier in the year to the West Indies. Dr. Moir based this prediction on two things, first the fact that the radio had taught the natives that other workers elsewhere were living under much better conditions and secondly because brighter native boys and girls were, through scholarships, enabled to complete their education in Great Britain and they were convinced that circumstances should be improved for their people at home.

Introduced by President Jas. Dutton, Dr. Moir outlined the geographical and historical features of the West Indian group and declared that the extent of these islands was not thoroughly appreciated. The speaker described his visit to such places as St. Thomas, Antigua, Martinique, St. Lucia, St. Vincent, Trinidad, Barbadoes and the features of all these islands were outlined in most interesting fashion. Port of Spain in Trinidad he said was the New York of the whole West Indies and there folk from all over the world were to be found.

Incidentally Dr. Moir told an amusing story of an experience he had in a store in Port of Spain where the clerk, thinking he came from the United States, asked him what he thought of President Roosevelt and then discovering that the doctor was a citizen of Canada exclaimed "Do you know Mitch Hepburn."

"I asked him," said Dr. Moir, "if he wanted us to lend him to them for a while."

The speaker said Trinidad was of great importance to the British Empire. Its oil fields could produce enough oil to outfit the whole Royal navy.

Rotarian Dr. H. R. H. Kenner proposed a vote of thanks to the speaker for his most enjoyable address.

Voting On War

CHICAGO, Sept. 27—(AP).—The attitude of Illinois voters toward war will be determined at the Nov. 8 elections. The Illinois referendum is a "public policy" question, the handiwork of William Hale (Big Bill) Thompson, former Mayor of Chicago. He wants the State to take the unusual step of going on record against participation by the United States in a foreign war.

Britain's Defence Falls On Their Shoulders

Air Marshal Sir Edward Ellington, LEFT, and Sir Roger Backhouse, First Sea Lord, RIGHT, will be largely responsible for the defence of Britain should war break out in the near future. Working in close co-operation with the French military command, the British high command have evolved a plan whereby British and French land forces will join arms under French leadership. France will place her air force and navy under the command of the British. To the British navy will fall the responsibility of blockading Germany and engaging the German fleet in naval battle, if any. The French fleet will undertake convoy and patrol work to leave the British fleets free to operate in the North Sea and the Mediterranean.

Plenty Of Tame Raspberries Ripe, Fish Are Biting In Hastings Area

(Examiner Correspondence.)

HASTINGS, Sept. 27.—Tame raspberries as ripe and delicious as in mid-summer were picked from a small patch over the weekend owned by Fred Foster of Toronto. Mr. and Mrs. Ernest Mace of Toronto, who have been holidaying at the cottage, said they had all the berries they could eat for the past week.

Francis Kennedy, local youth and fisherman of no small ability, said he had caught fourteen pickerel from the Hastings bridge Saturday evening between 10.30 and 2 a.m. Sunday. This would serve to illustrate how well the fish have been biting lately. His catch was made, seven before midnight and seven after, and so his catch was legal.

A preview of the movies taken in Hastings and district was witnessed by members of the council and others in the council chambers here Saturday evening. The pictures were shown just as they had been taken and have yet to be edited.

Child Suffers Minor Injuries

Gerald, the 5-year-old son of Mr. and Mrs. R. W. Willis, 520 Sherbrooke street, received minor injuries to his head and legs Monday afternoon when he collided with the side of an automobile, driven by W. S. Rose, 265 Rubidge street.

According to the driver's report to the police the little boy ran out from the side of the road as Mr. Rose was driving west on Sherbrooke street and came into contact with the front fender of the car.

The driver picked the injured lad up and took him to his home and afterward to the office of Dr. Yellland where it was found that his injuries were not serious.

The Animals Kick

PHILADELPHIA, Sept. 27—(AP). The end of Daylight Saving Time created a sensation at the Zoo, where the animals keep time by their stomach. Roaring, yowling, screeching and grunting, they protested the delay in meals—postponed an hour when the clocks were set back to Standard Time.

Seize Poles' Radios

WARSAW, Sept. 27 — (AP). — Polish refugees from Czechoslovakia to-day reported the Czechoslovak Government had ordered Poles in three districts of Silesia to turn their radio sets over to the government within 24 hours. These reports said a secret Polish broadcasting station had been appealing to Poles living in Czechoslovakia to start an uprising against the Prague Government.

Lakehurst Church Been Renovated

The congregation of Lakehurst United Church will next Sunday rejoice in the fulfillment of an ambition that members have cherished for some time when the church will be re-opened after complete renovation. Sunday marks the 51st anniversary of the opening of the present church building, a one-room brick structure. The walls and ceiling have been re-decorated in cream and white, the windows frosted and all the woodwork, pulpit and pews have been refinished in light grain.

The anniversary services on Sunday will be held at 11 a.m. and 7.30 p.m. The church choir and the Curve Lake Indian choir will furnish special music and Rev. Ellis Snelgrove of Queensborough, a former pastor will preach. Mr. Kenneth Stewart is student-minister of the church.

CZECHS BUY FROM U.S.

Direct imports into Czechoslovakia from the United States in the first six months of this year were valued at $17,789,000, a gain of $3,541,000 over the corresponding period of 1937.

Four Employees Of The Bell Given Banquet

Employees of the Bell Telephone company here said farewell to four of their number, who are being transferred from Peterborough, at a banquet at Hooper's Tea rooms Monday night. Every department of the company here was represented, a total of nearly sixty attending the function.

The employees who leave for other branches of the firm are as follows: F. B. Boswell, who was traffic superintendent for Peterborough and district, and who will be personnel supervisor for Toronto, his assistant, E. Frith, who will also be stationed in Toronto; Harold McClelland, assistant manager in the commercial department here, who goes to Newmarket as district manager; and Miss J. Edwards, a stenographer, who will be stationed in Toronto. Each was presented with a suitable parting gift from fellow workers.

Besides the Peterborough guests were representatives from Beaverton, Lindsay, Cobourg, Port Hope, and Brighton. P. L. Smith, division traffic superintendent from Toronto, was also in attendance. The banquet was under chairmanship of District Superintendent D. Cameron.

Havelock's Grand Old Lady Is Hale And Hearty In Her 92nd Year

Mrs. Margaret Jennings, 91-year-old lady, who is Havelock's oldest resident, has been married twice and claims "If I hadn't broken my hip a few years ago I might have got myself a third man."

"I was just like a young girl of twenty when I married the second time," joked the grand old lady to an Examiner reporter yesterday. "A mighty old-fashioned one," answered her sister, 87-year-old Mrs. Elizabeth Gibson, of 131 Morrow street.

The story of Mrs. Jennings' second marriage was like a story book romance, for she became the bride of an old beau of her youth when she was close to 70 years of age. And no wonder either, for at 91 she has a sparkling wit, a pleasant, cheery disposition, and a joie de vivre that many a woman half her age would envy.

Living Too Fast

Despite all the gadgets of today, even the motor cars and slot machines that make up most of youth's pleasures, Mrs. Jennings still prefers the days of her own youth. "You're living too fast to enjoy yourselves," is her answer to 1938.

"We didn't have the things to amuse ourselves with that you have now," she said, "but we were closer to one another, I think." They were simple, happy days that this mellowed old lady recalled, days full of hard, honest work from which threats of war were as far removed as cannibalism, days in which only good neighborly feeling existed.

Settled in Clark Township

Born in England, she came to Canada with her parents when she was only seven years old and settled in the township of Clark, 11 miles from Port Hope. Her parents hewed their farm out of bush land, later moved to what is now Pontypool, where they were again pioneer settlers.

MRS. MARGARET JENNINGS

They were good and wholesome days that Mrs. Jennings recalled. "Why I remember we used to have corn husking bees, all we young people, and then we'd have a bit of a dance afterwards and a jolly good time. What more could you want?" she asked. Then there were taffy pulls when young men and girls would come for miles around, and their sleighs would have "lots and lots" of bells ringing.

Married When Young

She married Charles Ashby when she was still a girl and moved to Havelock forty years ago. Twenty-seven years ago her husband died, and seven years later she went to Orillia, where she married William Jennings. He died ten years ago. Now she is living with her sister, Mrs. Ezra King, in Havelock.

A few years ago Mrs. Jennings fell and broke her hip while coming home from a picture show. "I guess I shouldn't have gone, but girls will be girls," she chuckled. She has difficulty getting around now, but people are kind to her, she says, and she still has all her faculties, enjoys life as much as ever.

She boasts that last winter she attended a quilting bee, going to it on a sleigh on a cold day. She hopes to go to many another.

Peterboro Club Likely Refuse Northern Offer

UNOFFICIALLY, the Peterborough Baseball Club executive appears to be unfavorable toward the large financial demands made by Creighton Mines in an offer to play their O.B.A. senior semi-final series here this weekend. With weather uncertain, and it being too late to get insurance on the weather Saturday, the local officers feel it is too big a risk. But a meeting may be held this evening to draft an official reply. It has been noticed here that neither Creighton Mines nor the O.B.A. has made any guarantee offer to the Peterborough Club.

Stirling Youth Goes On Trial Criminal Count

Russel West, 17, pleaded not guilty to a charge of criminal negligence when arraigned before Mr. Justice Urquhart at the Fall Assizes of the Supreme Court here today.

The charge arises out of the death of 68-year-old Thomas Anderson who died after being struck by a car on Highway No. 7 near the eastern entrance to the village of Havelock.

Anderson was walking eastward on Highway 7 about nine o'clock on July 3rd last when struck by a car allegedly driven by West who was also travelling in an easterly direction.

Crown Attorney V. J. McElderry, K.C., gave the jury a synopsis of the facts of the case and asked them to pay particular attention to the fact that the road at this point is very straight. During the selection of the jury only one juror was challenged.

Plan Made Of Highway

J. W. Pierce, O.L.S., was the first witness called by Crown and described a plan he had made of the stretch of highway on which the accident took place. L. P. McGillen, reporter, identified photographs he had taken of tire marks on Highway 7, and described the locality.

Prior to a 10-minute recess Justice Urquhart advised the jury not to discuss the case nor arrive at an early conclusion because very little evidence had been heard so far. He also stated that during lunch period or recesses they were not to discuss the case with any outsiders. "If any persons attempts to discuss the case with you, they must be reported and will be summarily dealt with."

Measured Tire Marks

Constable Gordon Broughton, provincial traffice officer, the third witness, told of measuring tire marks and seeing a blood stain on the travelled portion of the road. The tire marks which ran parallel to each other were 98 feet long and the bloodstains were 22 feet east of the end of the tire marks. He stated a hat owned by Anderson had been picked up by him also 22 feet from the eastern end of the skid marks.

He was cross-examined rather thoroughly on the time when measurements had been taken. He told of arriving at the scene of the accident at 11.15 fast time, and by then the body of Thomas Anderson had been removed.

Provincial Constable John Hatch of Marmora said in evidence he arrived at the scene of the accident at 9.45 standard time, where he found the accused, a crowd of people and a car which Russel West admitted he had been driving. He recognized photographs which showed a deep dinge in the right hand side of car hood and a broken right headlight.

Describes Lighting

He described the street lighting at this point as being "very poor" and said trees cast a shadow on the road.

Dr. Don Holdcroft of Havelock told of being called to the scene of the accident. Found the body of Tom Anderson lying on the south side of the road with his head and shoulders on the south curbing. He had compound fractures of both legs, numerous head lacerations and a swelling on the back of his head. There was a puncture wound in the left temple, and extensive body and facial abrasions. Court adjourned at one oclock and the trial is continuing this afternoon.

Members of Jury

The personnel of the jury is as follows: Charles Westlake, Ernest Cooper, Thos. W. Thorne, Harold B. Dunford, Alex Irwin, Lewis Comstock, Cecil Moore, L. J. LeClair, Richard Darling, Hilliard Darling, John McDonald, and John Primeau.

Boulanger's View

ST. RAPHAEL, Que., Sept. 27 (C. P.). — Canada is not interested in Czechoslovakia and will not participate in any foreign war as long as the present Government is in power at Ottawa, Oscar Boulanger, Liberal House of Commons member for L'Islet, told a meeting of county people in this village last night.

A. E. Paterson New Leader Of Symphony

The Peterborough Symphony Orchestra held its first rehearsal of the new season Monday night with an attendance of thirty members, definite prospects of a total membership of at least forty-five, and membership for two concerts during the season, one prior to Christmas and the other towards the end of the winter.

Gerald O. Dawson, president of Peterborough's Symphony which is now beginning its fourth year, informed the Examiner to-day that there is every assurance of increasing the strength of the organization to broader symphony instrumentation than in the past.

"We had six first violins and eight seconds last year," Mr. Dawson said, "and this year we expect to have fourteen firsts and sixteen seconds, two violas, two cellos and two bass viols, also three trumpets, two trombones, three clarinets and one bassoon, also drums and piano."

Director Left City.

This may not be the exact composition of the orchestra when its organizations is completed, Mr. Dawson said, there might be others added as the first part of the season develops. With the retirement of Harry Prevey, the talented conductor whose keen interest in music and his ability as a leader brought the orchestra together, some doubt was expressed last spring about its future. Recently, Mr. Prevey was transferred back to Peterborough by the Canadian General Electric Company, but his stay is only temporary, two or three months.

The question of this season's leadership was discussed with him, and for the ultimate benefit of the orchestra it was felt that another director should be chosen who could assume the responsibility for the entire season.

Mr. Dawson reported that A. E. Paterson, a graduate of Kneller Hall, England, will wield the baton this season, and those who have been associated with him locally in music say he is no Creatore. That means Mr. Paterson follows the traditional reserve of manner characteristic of most musical directors in the Old Country. He has played the bass horn at three of the concerts given by the orchestra, and from several local bandsmen the opinion was gleaned that the Symphony was, fortunate in enlisting a musician of his experience and competence. The members deeply regret the loss of Harry Prevey, but they are looking forward to a successful season under his successor.

It was also learned that Miss Florence Gladman will not be at the piano this season. It is understood that she is going to reside in Toronto, where he spent several months this year, and is moving this week. Miss Gladmon has been pianist with the Symphony since its inception, was deeply interested in its progress, and should share largely in any recognition of the place the orchestra has attained in the musical life of this city. Mrs. Cyril Searles will be the pianist this season, Mr. Dawson said.

The Orchestra is an independent organization confined almost entirely to its membership, without associates and subscription assistance. It has overcome the initial difficulties of formation as a result of the co-operation of the instrumentalists and their lead, Mr. Prevey, and is beginning this season with renewed enthusiasm.

Norwood Man Is Pulled From River

(Examiner Correspondence.)

HASTINGS, Sept. 27.—A middle-aged Norwood resident was pulled to safety from Trent River here after dark last night when he fell off the long pier while fishing. The victim told Claude Hoard, lockmaster, that he lost his balance on the pier opposite the foundry when he had a "strike." Three United States visitors were responsible for rescue. He was brought to the lockmaster's residence and given a complete change of clothing and then taken home.

CAR TUNE-UP

For best performance after fast summer driving the following should be checked: Points, Spark Plugs, Carburetor, Ignition, Timing.

For Driving Satisfaction See

Foley & Wilson

NASH SALES AND SERVICE

Cor. Reid and McDonnel
Phone 2027

GERALD ROBSON

Barber

(For Past Nine Years With Ken Throop)

Announces the Opening of His Barber Shop at

231½ Hunter, West

WELCOME TO BOTH OLD AND NEW CUSTOMERS

CREIGHTON MINES OFFERS TO PLAY ALL GAMES IN PETERBORO

Ask Guarantee R.R. Mileage Living Expenses

SUDBURY, Ont., Sept. 27.—(CP)—Creighton Mines baseball officials announced today their willingness to play all games of their Senior Ontario Baseball Association semi-finals in Peterborough if the "Petes" will guarantee railroad mileage, one way, and living expenses while the team remains over for the second game. The series is a best-of-three affair.

Because of uncertain weather conditions, the Nickel Belt officials deem it advisable to play all games in the Southern Ontario city.

Hatherly Wins Hastings Cup Beats Wellman

(Examiner Correspondence.)

HASTINGS, Sept. 27. — Sam Hatherly's rink captured the bowling championship and a beautiful trophy Monday night when they defeated Constable W. Wellman's rink, 29 to 13, in a 21-end game to wind up the schedule at Hastings greens. Keen rivalry was displayed throughout the contest as both rinks put everything into their game. Hatherly led 16 to 1 at conclusion of the eighth end.

The games:

J. Ryder, C. Baker, J. M. Baker, S. Hatherlay (skip).

G. Lynch, F. Pantling, A. O'Shea, W. Wellman (skip).

Hatherly			Wellman		
Shots.		Total.	Shots.		Total.
1	2	2	1	0	0
2	2	4	2	0	0
3	1	5	3	0	0
4	2	7	4	0	0
5	0	7	5	1	1
6	5	12	6	0	1
7	1	13	7	0	1
8	3	16	8	0	1
9	0	16	9	4	5
10	0	16	10	2	7
11	1	17	11	0	7
12	0	17	12	2	9
13	3	20	13	0	9
14	3	23	14	0	9
15	0	23	15	2	11
16	2	25	16	0	11
17	0	25	17	2	13
18	1	26	18	0	13
19	1	27	19	0	13
20	1	28	20	0	13
21	1	29	21	0	13

Hastings Wins Three.

Four games were played in the Trent Valley Bowling League, with Norwood here Monday night. Hastings won three, with J. C. Wilson's rink winning their both games and L. E. Kelly winning one and losing one.

Following are the results of the second last game of the Trent Valley schedule:

Hastings:	Norwood:
Gowans	Baker
J. Fleming	Tedford
Doherty	W. Bitten
J. Wilson	A. Bitten
Skip..... 9	Skip..... 6
Brooks	Bailey
Dr. Campbell	Stairs
Montgomery	Gunston
Kelly	Slater
Skip.....14	Skip..... 8
Kelly (skip). 6	Bitten (skip) ... 7
Wilson (skip)15	Slater (skip) . 7

Lacrosse Note

East York defeated Caledon, 12 to 9, last night, to sew up their O.L.A. senior "B" semi-final series. They will play their third game likely on Wednesday in a neutral arena. The winner of this series meets Peterborough in group finals, and the first game will probably be on the East Yorkers grounds the end of the week. Definite word should be received here within a few days.

KIWANIS KARNIVAL
IN THE ARMOURIES
Thursday and Friday Nights
THIS WEEK
Proceeds In Aid of Underprivileged Children

SPORTS -DAY BY DAY-

Digging Up the Local Dirt With the Odd Chuckle or Two

By CEC. PERDUE

ROLLIE (WHITEY) DANN, senior hockey goalie, expects to try out with the Petes' pucksters when early ice workout are called about Dec. 1st. Dann has headquarters here on a travelling job, and has been making Peterborough his home since early last winter. And last season was the first one he missed playing hockey since he started learning the game with Chuck and Lionel Conacher in the Jesse Ketchum School in Toronto some years ago. Whitey has a pretty impressive goaltending record, and was seen here a couple of winters ago in goal for Toronto Dominions when they trimmed the locals in a puck exhibition. He was regular net-guardian for Native Sons seniors in Toronto in the 1934-35 season and was with the Kimberley Dynamiters the following winter when they lost out in Allan Cup playdowns to Trail—the club having dropped but two scheduled games that season. He played senior O.H.A. and mercantile in Toronto in 1936-37. Dann was junior goalie with Sudbury 11 years ago when they were Memorial Cup finalists. Last winter business kept him out.

* * * * * * *

THE OLD HOCKEY URGE, plus his local girl friend's advice, have decided Whitey to don the pads again. He is just 30 years of age, medium height and goes around 150 pounds. A chap with his experience in the little twine tepee should be welcomed with open arms by local Hockey Club officials and players. And if Dann should catch the No. 1 goaltending position with the Petes, and Joe McNulty lines up with the locals, the hockey outfit here might ice a pretty fair squad again. It is at least an encouraging thought, and we're tickled to pass it along.

* * * * * * *

Dust Off The Alibis

PROBABLY the week after next, the big C.G.E. Shop Bowling League will swing into action at the Duffus' Alleys. Theyll play on Tuesday and Thursday nights all winter there, with from 24 to 30 teams banging the pins around. Roy Parnell is loop president this year, with Frank Wood vice-prexy and Tommy Miller again secretary-treasurer. This is one of the finest maple-toppling circuits in the city and sees a big turnout of young trundlers and veterans on scheduled nights. Lots of good bowling and fun for all. Other leagues here are lining up and will be set shortly to swing into competition in the big indoor winter sport.

* * * * * * *

LEW HAYMAN, Argos' coach, points out that rugby football is a good part "football" and hence offers this advice: 1. Inside your own 15-yard line, kick on the first down; 2. inside your own 30-yard line, kick on the second down; 3. kick on the third down whenever there are two or more yards left for a first down; 4. with a strong wind behind you, kick at every opportunity, trying for single points or to get into place for a major try; 5. kick often on cold or wet days; 6. try for placement or drop-kick field goals when inside the enemy 25-yard line; 7. when in doubt, kick. As for forward passing, he says it is usually unwise to call for one on wet days, or when ahead late in a game, or against strong wind, in your own area (especially early in the game with the score close), and on opponents' goal-line after one attempt has failed.

* * * * * * *

Shooting For The Sky

SPEAKING of hoofing, **Toby Westbye has been practicing punting with the Orfuns lately and may come along okay after a lengthy grid layoff. Coach Bill Irwin likes the height Westbye gets on his kicks but wants a bit more distance on 'em. Toby used to hoof 'em high and far, and with a lot of practice on the blown-up bladder, he is likely to get distance. Don Crowe and Mike Loucks have been punting in pretty fair style, too, lately.**

* * * * * * *

TURNING ON THE HEAT in the Lindsay arena last gloaming, the Petes knocked Brooklin out of further O.L.A. senior "B" competition by a 20-7 count. Yessir, they mopped up the floor with 'em and now advance into the group finals against the East York-Caledon winner. Over 1500 fans, mostly from here, rattled the rafters with their joyous yodels as Frank Randle's lacrosse machine went to work from the start in an exciting, open tussle to earn the decision all the way from here to Hitler's home. They played nearly perfect lacrosse and looked far superior, the Brooklins battling back gamely but appearing outclassed from the start. Great work by Red Creighton in goal, and all his buddies, clinched the series in the deciding joust. It'll take a tough team to stop the locals now.

* * * * * * *

'Twas Old Home Week

IT LOOKED LIKE Peterborough Old Home Week in Lindsay last eve, everybody and his brother and sister being on deck. No. 7 highway was a lacework of auto headlights as carloads of happy fans journeyed home. The game was rough with both sides laying on the gad, but no fights broke out. The referees threw no less than 27 guys over the boards into the penalty-box, and thus prevented any serious outbreak. Penalties in the second period to Brooklin, when they jammed the cooler like bootleggers in Cleanup Week, probably 'cost them their chances—the Petes ramming home nine markers in this heated session. A swelegant showing by the locals, many of whom today are wearing their numerous scars like medals—and who can blame 'em? Our ball and lacrosse clubs are hitting it on high these days, accompanied by large and noisy followings of redhot rooters.

* * * * * * *

WRITES BILL GAYNON of the Falls: "That the Falls were beaten by a better team was the foregone conclusion of supporters who saw both games, and in our humble opinion the Petes will go all the way and collect provincial honors. They have power in every department and their ability to rise to an occasion appears like their finest asset. Joe Jakafby on the winners' mound tossed so many curves he had the Falls' batters dizzy trying to get a piece of the ball. Four hits was all they could do and the big fellow, used mostly in relief roles this season, gave a real display on how to curve a team into submission. All Bright's batters looked alike to him, and he received nice backing from Doll, Kingdon, Murphy and Starr." With Toronto and Stratford due to clash now, the Petes may be idle again for a time, unless they're sent in against the northern victor.

* * * * * * *

PICKING 'EM OFF the Grapevine: Fred Martin of the C.G.E. had a perfect bowling score last eve at the K. of C., rolling 450 in a game with Reg. Dyer and Alfie Mattucci....Pick Hines, Petes' puck coach last winter, will coach Baltimore Orioles in the U.S. eastern loop this year. Frank Buckland informs us....Six of the seven N.H.L. teams make the playoffs this year, which is funnier than most Mae West stories....Niagara Falls and Oshawa settle the O.B.A. junior championship in Hamilton on Sat'day....The Cobourg gridders took a 17-6 win over Toronto Oakwoods last week-end....Joe Jakafby has become famous, with this writer calling him the Peterborough pitcher, the Falls' columnist saying he's from Hamilton, and the Oshawa scrivener claiming he's an Oshawa boy!....Drake Jopling will likely line up with the Lake Shore team at Kirkland Lake in hockey this winter....Some business matters will be discussed by the local Hockey Club executive tomorrow night....Paul Hillier is the efficient trainer with the C.G.E. Athletic Club boxing class....Our Colts may have an O.H.A. grouping this winter with Lindsay, Oshawa and Belleville....Wonder if our ball season will be over before the boys have to lay down their bats and take up gats.

TO WAIVE TAX

MANCHESTER—(CP).— Lancashire Cricket Club has been informed entertainment tax will not be claimed upon more than $14,460 received from sale of tickets for the third England vs. Australia Test match at Old Trafford in which rain prevented play.

Baseball Teams Honor Roy Heard

Members of two baseball teams of George Street United Church joined in banquet Monday night to honor one of their members, Roy Heard, who will be married shortly.

Eighteen husky youths sat at table at the home of Mr. and Mrs. Reg. Akers, 819 George street and made the ceiling shake with their songs and laughter. Cards, games, dancing, filled a bill that lasted until late huors.

The teams presented their fellow player with an electric mantel clock in token of their esteem. Present at the banquet were members of the George Street Majors, church softball champions this year, and members of the George Street Buzzers. Manager Ronnie Payne of the Majors was presented with a trophy on which was engraved the names of his entire team.

Those present included Joe Dunkerley, George Gatfield, Ronnie Payne, Ron Akers, Earl Wellman, Dough Hough, Bill Griffith Art Roberts, Lloyd Wells, Bert McClennan, Ward Wright, Roy Heard, Charlie Munro, Joe Weir, Jack Skitch, Al Metcalfe, Mel Akers, Lloyd Ash. Dinner was served by Mrs. Akers, and Eleanor Delahaye and Eleanor Wells.

Findlay
CUSTOM-BUILT HOME HEATING
delivers 15 to 20% MORE HEAT; the result of high furnace efficiency plus a scientifically engineered installation in your home.
FINDLAYS LIMITED
Furnaces - Air Conditioning - Stoves - Ranges
CARLETON PLACE - Since 1860 - ONTARIO
For full information enquire at
GRAHAM & WELLS
TEL. 1229 134 HUNTER ST.

Alice Marbles Takes Singles Crown, Plus Roses

Disappointment and joy are predominant in this picture as Alice Marble, CENTRE, receives the cup, filled with roses, emblematic of the United States women's singles tennis championship, which she won by defeating Nancy Wynne, LEFT, of Australia, in the finals. The finals were a keen disappointment to the Australian girl, whose game was spoiled by her nervousness and she went down, 6-0, 6-3, to the American star, who regained the crown she wore in 1936.

FACTS ABOUT FOOTBALL

Here Are Fundamentals For Successful Punting and Passing Systems

By LEW HAYMAN

Coach of Toronto Argonauts, Dominion Rugby Champions

EDITOR'S NOTE: This is the third of a series of articles dealing with every phase of the grid game, written for the Examiner by Lew Hayman.

Today, gang, well go over football generalship, something absolutely necessary for consistent success when you're out there on the field. Generalship, that is the proper direction of the team when it's out on the field and beyond aid from the coach, centres around the quarterback. By knowing what to do and when to do it a quarterback can change a mediocre team into a good one, and a good one into a championship squad.

Lew Hayman

With this in mind I'll waste little time from the opening practice in looking for quarterback possibilities in those that turn out. Generally speaking a boy's natural leadership is soon apparent with the result that before long I'll have one or two lads spotted as likely candidates for the position. From that moment on we become very close friends. We practically eat, sleep and drink football.

The quarter is the sole judge and boss of the team on the field of play, therefore it is absolutely essential that he be a leader. He must command the respect of his teammates; must have the kind of personality that inspires confidence and above all he must have the courage of his convictions. Many times a wrong play properly called will work better than the correct play, badly called.

In addition to leadership and personality the aspirants for the quarterbacks job should possess a keen mind, with a leaning towards imagination, analytical ability and what we refer to as plain common football sense.

Naturally we will be told the do's and dont's of various tactical situations. Strategy maps, blackboard talks, question and answer periods, will all give him a general idea of quarterbacking, but if he will follow these two thoughts his signals will never be far wrong.

1. When in doubt, kick.
2. Play the situation as it arises.

That is, keep in mind the number of downs, yards to go, score and time left to play.

From here on let's call our quarterback, Joe. Just put yourself in Joe's place and we'll talk over the kicking end of the game. In our Canadian game we still have much of the foot left in football. Kicking still predominates our game, so it's imperative that we know when to kick.

We have a pretty good hoofer on this team, Joe, so let's forget about punting being a defensive measure, particularly on rainy days when the ball is slippery and chances for fumbling are greater. Get that ball down the field. Let the other team do the wet ball handling. As a matter of fact, Joe, at the beginning of any game it is good football to use a kicking offensive, with our backfielders, at the start, apt to be a trifle nervous and jittery. In cold weather their hands may be stiff and numb. Naturally if there's a strong wind against us and we're losing considerable yardage on the kicking exchanges, hold the ball as long as possible.

Also follow this thought...if our opponents have a decided edge on the offensive, yet are weak defensively, kick less than you would if the situation were reversed. Here are some general rules for kicking, Joe, that you might follow when you get out there on the field:

1. Inside your own 15-yard line, kick on the first down.
2. Inside your own 30-yard line, kick on the second down.
3. Kick on the third down whenever there are two or more yards left to go for a first down.
4. With a strong head wind kick at every opportunity, playing for single scores or trying to get into position for major tallies.
5. Kick frequently on cold or wet days.
6. Try for placement or drop kick field goals when inside your opponents' 25-yard line.
7. When in doubt, kick.

Now if we can just get one of the team to hoof consistently well, those general rules will pretty well take care of our kicking worries. But how about our forward passing, Joe? Right at the start, Joe, I never want you to lose sight of the fact that this play should be used mostly as a threat. The forward pass is a dangerous play and can often boomerang into a very unprofitable venture.

General rules are the best we can lay down until we actually get into a game, so here are some pointers, Joe. It is usually unwise to call for a forward under the following circumstances:

1. On wet, slippery days.
2. When ahead late in the game.
3. Against a strong wind.
4. In our own territory, particularly early in the game with the score even.
5. On opponents' goal line after one attempt has failed.

That's about all we'll try to digest today, Joe, but before you go I want you to realize that at all times your manoeuvres should be called according to play. If we're ahead, don't take crazy chances. Gamble only when you really believe the percentage is with you.

So long for now, Joe. We'll see you and the rest of the gang TOMORROW, when we'll have a strategic map on hand showing when and where to scheme your attack.

(Copyright, Central Press Canadian, 1938)

City Carpetball

Up to the present time the following entries have been received:

St. Johns, 1, St. George, 1; S. O. E., 2; Legion, 3; Fire Hall, 4.

These are definite, it has also been reported that the following are meeting this week to decide how many to put in the league.

St. Lukes expect to put in 2 teams. Trinity, 2 teams, L. O. L. one or two, Forestors one team, Moose one or two and the Legion a fourth. W. O. W. uncertain, also that St. James and Mark street are seriously considering entries.

We would like to draw attention to all Clubs that an open general meeting is being held in the S. O. E. Hall on Wednesday, Sept. 29, at 8 p.m., to discuss the acceptence of all teams to give all teams official numbers for seasons play.

It would also help to facilitate matters if the teams would bring in the names, addresses and phone numbers of the teams and appoint their representative or the executive committee. One representative is allowed for each organization in the League.

One matter being brought up for discussion is that on event of a team dropping out of the league before the season ends, should all points be erased for games played or points be allowed for games, abandoned, this point caused a little discussion last season and it is hoped that we can clear things up in case of a reoccurence of such action.

Another point to be urged is that all fees must be paid within 30 days of play. As this has caused quite a little bother in the past and your co-operation with the secretary would be appreciated.

Every one interested in the City Carpetball League is duly welcomed to attend the general meeting at the S. O. E. Hall, Wednesday, Sept. 29, at 8 p.m. sharp.

PRO RUGBYIST HURT

SWINTON, England — (CP). — Swinton will be without J. Barnes, their full-back, for about a month. In an English Rugby League game against Hull he suffered a broken hand.

OLD CRICKETER DIES

STOCKPORT, England—(CP). — Samuel Brown, 81, professional cricketer to the Stockport Club for 23 years, is dead here. He also played for Nottinghamshire and Cheshire and represented the North against the South.

Golf Marathon Fizzes As Attraction

WHITE PLAINS, N.Y., Sept. 27 (A.P.). — The "Westchester 108," which started out as a "dream tournament," has turned into a nightmare.

As it headed into its final 36 holes to-day at the Fenway Golf Club, this $13,500 open golf competition had failed to live up to any of its promises except possibly that of close rivalry.

On Saturday and Sunday it attracted thousands of persons, but hardly any of them paid. Yesterday as Billy Burke of Cleveland remained on top of the heap, the play didn't even attract enough people.

To liven up the competition, circles were drawn around three holes and it was announced prizes would be awarded to those putting their tee shots within the circles. But the circles were so small, and the pins in such hard-to-reach corners of the greens, that only four players have been within them in the last three rounds. One of the four got a hole-in-one.

With the regulation open tournament's 72 holes completed and 36 holes to play to-day, Sam Snead remained the gallery choice.

He started this morning's fifth round only four strokes behind Burke, who had a 72-hole score of 286. The surviving Canadians, Stan Horne of Ottawa, and Bob Gray of Toronto, had 301 and 306 respectively.

Stratford Scribe Speaks Of Ball

(Stratford.)

Public Joy-Killer No. 1 swung his leg over the corner of the desk and parked his dripping umbrella in a corner. He offered an edge of his crying towel, whereon he had been figuring. "I see you quote Johnny Jones as saying that the Nationals want a shot at the O.B.A. senior title," he grated. "Now where in — (deleted by the proofreader) does he figure he's going to stand a chance even if he gets by Windsor on Saturday and those hitless wonders of his bump into good pitching? Do ya know what Schoolboy Mussel would do to those guys? Or Deacon Wasser or Lefty McNally? It'd be murder, I tell ya. You've heard that old chestnut about trying to belt the boy over the centre field fence with your little brother's toy shovel. That'd be the Nationals against that good right-handed pitchin'. I know that McNally is a southpaw. But if you think the Nationals are hot against southpaw pitching, haul out your score book and see what they did against Lefty Colman in the Intercounty finals. Colman beat them. And if it comes to a choice between Colman and McNally, I'll take McNally, and give you the grand stand to make it more even." Time out for station identification. **Look, Lefty.**

"Why those right-handers from Windsor ain't in the same class as the Niagara Falls and Peterborough guys (Mussel, Wasser, and McNally). The Nats should shell them Windsor flingers out like clay pigeons. But have they done it? You've got three guys on the club who are hitting better than .300 against that 'nothin' ball pitching. Tom Hanlon is one of them, but they've had him buffaloed when there's ducks on the pond (quaint way of saying there are men on the bases). Carrick, who usually murders right-handers, is hitting .286, and Irish, who should pin those guys' ears back, is crippling along with .125. He's hitting the ball, and hitting it hard, but he's got his eye on the fences, and the outfield is backing out for him. Nope, they're not goin' to win no title with that kind of stick work. Now, do you know what I'd do with them batters? I'd:.....We shut him off there by reminding him that he was assuming the role of professional witness, and shouldn't give evidence without getting an expert's fee. Anyway, his testimony wasn't necessary. Everybody knows a better way to run a ball club and a newspaper.

Prince Of Wales School Team Whitewashes Queen Alex Boys

Queen Alexandra Public School soccer team received a white-washing, on Monday afternoon in a league game played on King Edward Park, by the score of 5-0 in favor of the Prince of Wales eleven.

First Half

Both teams made repeated attacks upon goal to find the goalkeepers clearing their citadel but after ten minutes of combination tactics by Prince of Wales forwards they were successful in opening the scoring through S...ith who seemed to be very aggressive whenever he got within shooting distance. This was followed by Maudsley re...istering the second counter. Queen Alexandra team never settled down to their usual style of play thereby allowing the west-enders to frustrate their attacks inside the goal area. Prince of Wales relied upon break-aways along the wing and after Doughty had carried the ball down into the corner, shot it across the goal where Crowe connected for the third counter. Prince of Wales 3, Queen Alexandra 0.

Poor Marksmanship

On resuming, Queen Alex boys endeavoured to reduce the lead. They broke through the winner's full backs many times to test out the ability of the custodian who cleared many dangerous shots. Prince of Wales half-backs dominated the play thereafter through their effective tackling whenever a man w... attempting to break through. The losing defence men were weak in intercepting at the proper moment. Again Smith came into the picture by his first time drive past the custodian. About three minutes before the final whistle, Queen Alexandra hammered away at the winner's goal until Frappe, full-back intercepted a pass up the centre by punting along the wing to Doughty who dribbled his way around Woodgate and sent an oblique shot into goal between the custodian and the upright. Prince of Wales 5, Queen Alexandra 0.

Goal scorers—Smith (2), Maudsley, Crowe and Doughty.

Queen Alexandra — G. Palmer, goal; A. Woodgate and C. Seal, full-backs; T. Tighe, D. Hume and M. Coones, halves; J. Gaskill, M. Richardson, E. McEwen, N. Jowell and N. Harvie, forwards.

Prince of Wales—G. Beatty, goal; R. Nattress and J. Frappe, full-backs; D. Batley, S. Detlor and L. Maudsley, halves; J. Saunders, R. Crowe, H. Henry, T. Smith and R. Doughty, forwards.

Referee—D. Buchan.

SPORT SPICE

By EDDIE BRIETZ

NEW YORK, Sept. 27 (A.P.). — This week tells the story in the National League....Cubs against Pirates in a three-game series starting to-day....Pirates still remain the favorites, although thousands are pulling for the Cubs....You can't lose sight of the fact that the Bucs have been on top of a hectic race since July 12 and that's a real test in any man's league....Besides that, they have one of the best balanced clubs in either major league ....On the other hand the Cubs are coming along under the inspiring leadership of old Gabby Hartnett, and they have two red-hot pitchers right now in Bill Lee and Clay Bryant.

We'll go on record as predicting the Yanks will take either the Cubs or the Pirates in five games....Doc Williamson, the football expert, likes Texas Tech and Auburn....There is no change in plans for a big shake-up on the Giants....Only a bare half-dozen are sure of their jobs next year.

Whizzer White is bringing in the dough at the box office for Pittsburgh Pirates...."Little Monk" Simons, who starred for Tulane in the first Sugar Bowl game, is doing all right as assistant to Red Dawson, head coach of the Greenies. . . His old man, "Big Monk," has been trainer for Tulane for so long we hate to remember.

Arny Herber, passing star of the Green Bay Packers, has the smallest hands in pro football....Usually passers need large mitts, but Herber's success is due to the fact that he has the wrists of a circus aerialist and a tremendous grip.

STUDY INSURANCE PLAN

MANCHESTER—(CP)—A contributary insurance scheme which may affect 2,000 British professional football players, is being considered by the Players' Union, according to Secretary James Fay.

Still In Marathon

One of the two Canadians still left in the chase after the $5,000 first prize in the Westchester, N.Y., golf marathon is Bobby Gray, ABOVE, of Toronto. He and Stan Horne, Ottawa pro, were well back, but still in there after 36 holes had been played in the somewhat bizarre 108-hole test, which, because of its rich prizes, has attracted the continent's leading players.

Lawn Bowling

By HERB. MARTIN

We have been advised by the greens committee that the greens will be closed for this season, on Saturday evening, Oct. 1st. Work will commence on Monday morning, on the greens in order to build them up for early next season.

The open tournament committee announces an open tournament for men on Saturday, Oct. 1st, commencing at 2 p.m. It will be Irish trebles and wide open. The fee is $1.25 per man. This will be the last of the season, so take advantage of it.

A number of our boys motored over to Lindsay last evening to take in the doubles tournament. They report no success.

We don't know what the final result was in the Gimblett-Sloane game, but when we left the greens at the conclusion of the 8th end, Sloane's quartette was leading 10-8.

And we have a couple more announcements to make:

The mixed tournament to-morrow night at 7.30 p.m. and the men's annual meeting next Monday night at 8 o'clock.

Perfect Game Is Bowled By F. Martin

Fred Martin rolled a perfect game last night at the K. of C. Bowling Alleys, getting a 450 score on No. 4 alley in the third game. He was bowling with Reg. Dyer and Alfie Mattucci at the time, it being his 17th game of the present season. Martin's perfect game was only the third one in the bowling history of the city, W. G. Shiner and Tom Curvin having previously cleaned the boards on every pitch. Both these records were hung up at Duffus', and Martin's mark last night was the first such score rolled at the Knights of Columbus bowling academy.

High tension reigned as the score mounted and Martin got strike after strike with a fast, smooth throw. He has been rated one of the best bowlers in the city for some years, always being high up in the City League and C.G.E. Shop League averages. Last season, he won the cup for the highest average in the City 5-Pin Bowling League with a neat mark of 248. As his perfect score last evening did not come in league competition, but in a friendly game, he is not eligible for any of the bowling and merchants' prizes which go for a perfect game.

PETES OUST BROOKLIN BEFORE BIG CROWD IN LINDSAY, 20 TO 7

Cop Deciding O.L.A. Tilt With Fine Performance Before Over 1,500 Fans

The Petes blasted Brooklin out of further O.L.A. competition last night in Lindsay and shot themselves into their senior "B" group finals with a 20-7 victory over Brooklyn before 1,500 fans. The huge crowd, mostly from Peterborough, cheered themselves hoarse at the debacle, their roars of approval at every local score rocketing around the rafters in the spacious Scugog arena.

It was a wide-open and exciting game, despite the one-sided score, with plenty of rough checking but no fights. A grand total of 27 penalties were passed out by Referees Davidson and Thom, with the winners drawing down the official lre 14 times. The going was hot in the second, with the penalty-box packed, and fights threatened several times, but no outbreak occurred. Costly penalties to Brooklin paved the way for the Petes' big lead in this heat. The score was 4-0 for Peterborough in the first quarter, 13-2 for them at half-time, and 15-7 going into the fourth.

Smart Lacrosse.

The Petes played a smart game of lacrosse, showing up well in all departments. They checked on equal terms with their rivals but had more speed, a superior passing attack and an edge in shooting. A big margin was the mastery of Red Creighton in goal, the local sorrel-top being almost unbeatable in the first half and breaking the Brooklin boys' hearts with repeated saves on hard close-in attempts. Only in the third period, when the Petes were penalized frequently, did Brooklin have an edge in play. Otherwise, they were well beaten by a better club.

All the Petes looked good in this game, no weak point being noticeable. Creighton in goal, Westonfelt and Chute on defence, and Magee, Crowe and Whitton on the attack looked outstanding. But the veterans King, Dundas and Worthy were quite effective and sparkled in spots, while the younger players easily held their own in a fine showing. Luther and Lewis Vipond, with Grice, Saunders and Karpicho were best for the losers, all of whom battled hard in a losing cause.

The teams:

Brooklin— Goal, Luke; defence, Cooper and Leroy; centre, Luther Vipond; wings, Lewis Vipond and Grice; rover, Saunders; alternates, Cook, Ormiston, Karpicho, Kivell, Armour, Bovin and W. Vipond.

Petes—Goal, R. Creighton; defence, Westonfelt and G. Creighton; centre, Dundas; wings, King and Whitton; rover, Worthy; alternates, Chute, Miller, Magee, Crowe, Reid, Dallin and E. Creighton.

Referees, J. Davidson and G. Thom.

Summary:

FIRST QUARTER—

Petes—King (Whitton) 2.00
Petes—Magee 5.00
Petes—Magee (Worthy) 10.00
Petes—Chute (Magee) 13.00
Penalties— Grice (2), Ormiston, Magee, Miller, Crowe.

SECOND QUARTER—

Brooklin—Luther Vpond 3.30
Petes—Magee (Westonfelt) ...5.30
Petes—Crowe (Worthy) 5.45
Petes—Westonfelt (Worthy) ...5.50
Petes—Crowe 6.00
Petes—Chute (Whitton) 7.00
Petes—Whitton (Chute) 9.00
Petes—Reid 11.00
Petes—Worthy 11.30
Brooklin—Karpicho (L. Vipond) 11.45
Petes—G. Creighton (Crowe) 14.00
Penalties—Armour, Cook, Cooper, Westonfelt, Grice, Crowe, Magee, Ormiston, G. Creighton, W. Vipond.

THIRD QUARTER—

Petes—Chute (Whitton) 1.30
Brooklin—Karpicho 2.00
Brooklin—Karpicho 6.00
Petes—Westonfelt (Magee) 6.45
Brooklin—Saunders 8.30
Brooklin—Kivell (Karpicho) ..10.00
Brooklin—Lewis Vipond (Cooper) 13.00
Penalties — Dundas, Miller Reid, Westonfelt, Grice, Karpicho.

FOURTH QUARTER—

Petes—Whitton (King 2.30
Petes—Dundas (Crowe) 3.00
Petes—Whitton 7.30
Petes—Westonfelt (G. Creighton) 8.00
Petes—Dundas 14.45
Penalties — Grice, King, Cooper, Dundas, Crowe.

Stellar Goalie

RED CREIGHTON

Petes' guardian of the hemp, who turned in a sparkling performance in Lindsay last night as the locals eliminated the Brooklin lacrossers.

Fights Last Night

(By the Associated Press.)

Louisville, Ky.—Buff Melinger, 191, Pittsburgh, knocked out Al Gatchell, 185, Sandusky, O., (6).

Des Moines, Ia.—Tom Keanneally, Chicago, stopped Robert E. Lee, Price, Utah, (4), weights unavailable.

Atlanta—Ben Brown, 159, Atlanta, knocked out Eddie (Babe) Risko, 163, Syracuse, N.Y. (9).

DINNERS AT FOUR CENTS

School children of Buckinghamshire, England, will be served hot midday meals at four cents each.

Bears Rampage Over Bisons For 10-2 Win

BUFFALO, N.Y., Sept. 27.—(AP)—Newark's rampaging Bears appeared today to have a stranglehold on the International League playoff championship after battering Buffalo Bisons for a 10-2 victory in the third game of the final series.

Last night's one-sided win gave the Bears a two to one edge in games played. The teams will meet here again tonight.

Buddy Rosar, hard-hitting Bear catcher, put the skids under the Bisons, in the first inning of last night's fray when he clouted a homer with one aboard. Before the evening was over the Newark sluggers had driven Ken Ash to the showers and had treated his three successors roughly.

Jack Haley will take the mound for Newark tonight with either Fabe Kowalik or Southpaw Fred Archer on the slab for Buffalo.

Vic Fraser, who clinched the semi-final playoff with Milwaukee, has a chance tonight to clinch the American Association finale for St. Paul and send the Saints into the Little World Series against the International League champ.

His opponent in the fifth playoff game will be Marvin Bruer, who won the series opener in St. Paul to give Kansas City its only victory over the Saints.

The Saints timely hitting and combined six-hit pitching of three hurlers gave them their third straight last night, 7-1.

McLin Hanover Wins Futurity

LEXINGTON, Ky., Sept. 27.—(AP)—McLin Hanover and Driver Henry Thomas, the winning Hambletonian combination, captured the forty-sixth running of the Kentucky Futurity at the Grand Circuit Monday in straight heats.

The Hanover Shoe Farm's star again turned back Long Key, his chief rival. Vesta Hanover was third in a field of ten. The race was worth $9,570.

Vic Fleming of Dundas, Ont., and Syracuse, N.Y., scored a driving double. He piloted Altamaha, winner of the first division of the 18 pace and drove Mack Abbey to victory in the Phoenix Hotel pace. Summaries:

Two-year-old Trot; Purse $500.

Tom Manning, b.c., by Jericho (Chaffee) 1 1
Star Drift, b.f. (V. Fleming) .. 3 2
Desperado, b.c. (Palin) 2 4
Leemite, b.c. (Berry) 4 3
Caroline Watts, Play Dale and Brewster Hanover also started.
Times—2.07;, 2.10.

18 Pace; $2000

Mack Abbey, blk. g., 4, by Mr. McElwyn (Fleming) . 1 1 1
Dexter Worthy, b.h. (Douglas) 10 2 2
Mary C. Grattan, b.m. (Fitzpatrick) 2 3 3
Miss Budlong, b.m. (Short) 3 4 4
Petromite, Halley's Comet, Kady Maude B., Single Prince Volo Hedgewood and The Outwit also started.
Times—2.01½, 2.01¾, 2.01½.

Three-Year-Old Trotters $9,750

McLin Hanover, b.c., by Mr. McElwyn (H. Thomas) 1 1

How To Manage a Big League Team

"Hm-m-m-m. Let's see now . . . who'll I have pitch today? M-m-m-m. Ruffing, Gomez, Hadley? Let's see . . . who's had the most rest . . . m-m-m-m."

"I have it. I'll pitch Hadley today. All right boys, you can put that down in your story. . . . Hadley is the pitcher. We oughta win this game."

"Say! Look at that ball travel! Boy oh boy! That's over the fence. How many's that? Three homers today? Four? This managing business is easy."

Manager Joe McCarthy of the home-and-cooled-out New York Yankees gives a demonstration of major league masterminding. Of course, it's really a little more complicated than this, but with those Yankees popping the ball out of the park it's not exactly an ordeal.

Hartnett Gambling On Dizzy Dean To Win Today's Tangle; 40,000 Expected At Wrigley Park

CHICAGO, Sept. 27 (A.P.).—The Chicago Cubs paid plenty for Dizzy Dean and expected plenty of victories in return, but Manager Gabby Hartnett was willing to settle for one to-day — the series opener against Pittsburgh's National League leaders.

Dean and his famous sore arm proved a gamble for the Cubs from the start. To-day he was Hartnett's finesse to a championship.

If he wins, the Cubs would be a half-game behind the pace setters and Hartnett would have his big trumps—Clay Bryant and Bill Lee—to play against the Bucs to-morrow and Wednesday.

If he loses, the Cubs still would retain an outside chance. It was merely another gamble for Hartnett, who has called enough turns to bring the Cubs 17 of their last 20 games—seven of them in a row.

The first of the all important series that probably will determine the 1938 race was expected to attract 30,000 at Wrigley Field. However, with the surprise announcement that Dean would pitch, Charley Drake, assistant to Owner P. K. Wrigley, boosted his estimate to nearer 40,000.

Jim Tobin was the pitching choice of Pirate Manager Pie Traynor, who said "we don't care a whoop who Chicago pitches against us. We are steaming at our proper pace now, and if we win five of our remaining seven games, it doesn't make any difference how many the Cubs win.

Three Aces in a Row.

"I'm going to play my three aces—Jim Tobin, Bob Klinger, and Russ Bauers—one right after the other. We've won eight of our last ten games, and these three have accounted for six of those eight. That's doing pretty good in my book."

Dean's book was something else. The pitcher for whom the Cubs gave $185,000 and three players, made his last start August 20—against the Pirates. He was knocked from the box. After the defeat, his only one of the season compared with six wins, the standing showed the Cubs nine games out of first.

Since then Dean has pitched six and two-thirds scoreless innings in three appearances as a relief pitcher. He last saw action on September 18.

Wrestling Last Night

(By the Associated Press.)

Wilmington, Del. — Hank Barker, 218, Cambridge, Mass., defeated Joe Dusek, 212, Omaha, Neb., two straight falls.

Long Key, b.c. (B. White) 2 2
Vasta Hanover, b.f. (Palin) .. 3 3
Dale Hanover, b.c. (Pownall) .. 5 4
Earl's Princess Martha Champlain, Sister Mary, Royal Spencer, Professor and The Duchess also started.
Times—2.00¾ 2.01½.

18 Pace, First Division, $500

Altamaha, b.m. the Great Volo-Miss Bingle Buy by Guy Axworthy (V. Fleming) 3 1 1
Altimead George b.g., (Pownall) 1 4 5
Lucy Worthy Brewer, b.m. (Palin) 4 2 2
Peter Silk, blk. g. (Fitzpatrick) 2 3 3
Jimmy Stately, Louise Signal, Guy Gano, also started.
Times—2.01½ 2.04½, 2.03¼.
To beat 1.57¼, worlds record for Queen's Mac, ch.c., by McScotland (Ben White), time, 1.58¼.

18 Pace Second Division $500

Queens Mac ch. c. 3 by McIwin-Queen Abbe by the Abbe (Berry) 1 1
Betsy Gay, b.m. (Douglas) ... 2 4
Airflame, b.g. 3 (Morrison) ... 9 2
Dolly Yvonne b.m. (Short) 3 3
Single Done, King Ellis, Jack the Ripper, Lee Castleton, Sometime also started.
Times—2.03½, 2.01¾.

BLACKHEADS

Get two ounces of peroxine powder from your druggist. Sprinkle on a hot, wet cloth and rub the face gently. Every blackhead will be dissolved. The one safe, sure and simple way to remove blackheads. Have a Hollywood complexion.

Golf Notes

The closing field day and dinner of the Peterborough Golf Club was held last week.

The meeting was called to order by Mr. R. L. Dobbin, who called on Mr. Rolly Glover of Kawartha to present to the Peterborough Golf Club the Glover and Dobbin trophy won by this club.

Next came the club championship won by H. J. Bradburn runner up W. A. Elliott the prizes were presented by R. L. Dobbin. The Startson trophy one of the oldest prizes in the club first played for in 1900 was won by J. N. McKone runnuer up W. G. Hardill, presented by J. G. Wharry.

O. A. Degraw presented the Westclox trophy to T. T. Gentiles the runner up prize going to E. R. Taylor.

The Professional's prize went to J. E. Esson the runner up W. A. Elliott prizes presented by R. Abbott.

J. E. Esson presented the prizes for Match and Handicap committees prizes for the best four net scores:

Group A. W. Gordon.
Group B. M. G. Hardill.
Ringer score, H. J. Bradburn, 57.

The Match and Handicap committee was complemented for the splendid way they have handled the various games and handicaps during the season the personal of the committee is Alex Donnelly, J. E. Esson, Hugh Waddell, D. T. McIntyre and J. V. Elliott.

The Examiner trophy which is for annual competition between the south paws and righthanders was presented by Mr. H. L. Garner to the winning righthanders.

A sweepstake which opened the day saw one of the largest entries for the season and the various prizes were won by the following:

First, low gross, O. A. Degraw; Second, low gross, T. T. Gentles; First, low net, G. Falkner; Second low net, J. McKercher; Highest score, D. J. Campbell; Most fives, J. E. Esson; Most threes, G. Munro; Most birdies, C. Sootheran; Most pars, H. T. Bradburn; Sealed holes (3), D. J. McIntyre; Low net, first 9 holes, W. E. Lloyd; Low net, second 9 holes, Hugh Waddell; Driving, Terry Hall.

Major League Leaders

(By the Associated Press.)

AMERICAN LEAGUE.

Batting—Foxx, Boston, 3.50.
Runs—Greenberg, Detroit, 135.
Runs Batted In— Foxx, Boston, 165.
Hits—Vosmik, Boston, 195.
Doubles—Cronin, Boston, 50.
Triples—Heath, Cleveland, 18.
Home Runs—Greenberg, Detroit, 56.
Stolen Bases—Crosetti, New York, 27.
Pitching— Grove, Boston, 14-4; Ruffing, New York, 21-7.

NATIONAL LEAGUE.

Batting— Lombardi, Cincinnati, .339.
Runs—Ott, New York, 109.
Runs Batted In— Medwick, St. Louis, 117.
Hits—McCormick, Cincinnati, 197.
Doubles—Medwick, St. Louis, 44.
Triples—Gutteridge and Mize, St. Louis, 15.
Home Runs—Ott, New York, 34.
Stolen Bases—Hack, Chicago, 17.
Pitching — Klinger, Pittsburgh, 12-5.

Yesterday's Stars

TUESDAY, SEPTEMBER 27

(By The Associated Press)

Bill Lee and Frank Demaree, Cubs—Lee checked Cardinals with 12 hits; Demaree drove in three runs with three singles as Cubs downed St. Louis 6-3.

Joe Glenn, Yankees—Collected two singles and double and drove home two runs as Yanks shaded Red Sox, 4-3.

Baseball Record

Standings and Results

AMERICAN LEAGUE

	Won	Lost	Pct.
New York	96	51	.653
Boston	84	60	.583
Cleveland	83	63	.568
Detroit	78	69	.531
Washington	73	73	.500
Chicago	61	79	.436
St. Louis	53	90	.371
Philadelphia	52	95	.354

Yesterday's Results

New York 4, Boston 3.
Only game scheduled.

Games to-day — Washington at New York, Boston at Philadelphia, St. Louis at Detroit 2, Chicago at Cleveland.

NATIONAL LEAGUE

	Won	Lost	Pct.
Pittsburg	85	58	.594
Chicago	85	61	.582
New York	79	66	.545
Cincinnati	77	66	.538
Boston	73	72	.503
St. Louis	68	77	.469
Brooklyn	65	78	.455
Philadelphia	45	99	.312

Yesterday's Results

Chicago 6, St. Louis 3.
Only game scheduled.

Games to-day — Philadelphia at Boston, Pittsburg at Chicago, New York at Brooklyn 2, Cincinnati at St. Louis.

Soccer Results

LONDON, Sept. 27.—(CP).—The Football Association Charity Shield competition, competed for annually by English League champion and cupholder, was won Monday by Arsenal. The Gunners defeated Preston North End, cup winner, 2 to 1 at Highbury.

Rugby matches played Monday resulted as follows:

League

Halifax 23, Barrow 4.
Leeds 9, Hull 9.
St. Helen's 23, Keighley 0.

Union

Devonport Serv. 11, Blackheath 12.

At the Capitol

ROBERT BELL,

Appearing with his "Hawaiian Follies" on the Capitol stage Wednesday and Thursday.

SEE
Marquette and Lynda
DO THE
Lambeth Walk
AT THE
SUMMER GARDENS
TONIGHT!
DANCE TO EDDIE STROUD EVERY NITE EXCEPT MONDAYS

Lee Whips Cards For 5th In Row To Place Chicago Cubs Game And Half Behind Pirates

When you go back into the records, it becomes harder than ever to figure out what may happen in this Pirates-Cubs "pennant" series which is bound to make all other baseball take a back seat until it's over.

In the first place, neither has been able to gain a decisive edge in 19 previous encounters this season. The Pirates have a 10-9 lead so far and appear in a bit better shape, especially where pitching is concerned, for a tough series.

On the other hand, the records don't prove it will help Pie Traynor much to be able to shoot Jim Tobin, Bob Klinger and Russ Bauers at the Cubs in order. They're his aces, but in ten starts against Chicago they have won only three games among them and lost five. Only "Fireman" Mace Brown has been consistently successful, being credited with three victories in five relief appearances against the Cubs.

Gabby Hartnett, after tossing his No. 1 moundsman, Bill Lee, against the St. Louis Cardinals yesterday to gain a 6-3 victory that put the Cubs only a game and a half behind, decided to take a chance with Dizzy Dean for to-day's opener. Old Diz has faced the Bucs twice, winning one game with a seven-hit job and being knocked out to Jose the other. Clay Bryant, with two wins and one loss and Lee, with four straight triumphs against Pittsburgh are due to follow, but they'll be going in there with only two days of rest apiece.

Lee apparently didn't have to work any too hard to beat the Cards. He kept a dozen hits well scattered and never was behind. It was his 21st victory. Stan Hack and Frank Demaree backed him up with three hits each and Demaree drove Hack in three times.

The winning and losing streaks of the rivals don't prove much, either. Since August 9, when the Bucs held a 6½-game lead, Pittsburgh has won only half its 46 games and Chicago has won 30 out of 47. They've both been going great guns more recently, however, the Pirates taking eight of their last 10 and Chicago grabbing 17 out of 20.

In the only other game yesterday, New York Yankees began tuning up for the World Series by conquering the second-place Boston Red Sox, 4-3, on Steve Sundra's good pitching and a three-run rally in the sixth inning. It was only their second victory in 10 games.

SALVADOR BUILDS ROADS

Salvador has stopped all government projects except road building, which is being pushed vigorously.

Regent
Last Times To-night
7.00 - 9.00
"There's Always a Woman"

WEDNESDAY and THURSDAY
DOUBLE FEATURE 2.30 - 7.00 - 8.30

WEDNESDAY and THURSDAY
Performances Daily at 2.30 - 7.00 and 9.05
Stage Show at 4.00
8.20 and 10.35

On the SCREEN!

"A Movie Quiz"
$250,000.00 Contest Picture

—Feature at 2.40 7.00 and 9.15—

ENDS TO-NIGHT
7.00 and 9.00
LUISE RAINER
as
"THE TOY WIFE"

NO ADVANCE IN PRICES

CAPITOL

RADIO PROGRAMS

The programs listed are as issued by the stations and are subject to change.

Tuesday

(Afternoon, EDT)

4.45 P.M.
Affairs of Anthony, WJZ
Girl Alone, WBEN
The Yodelling Cowboy, CBL

5.00 P.M.
Dick Tracy, WEAF
The Four of Us, WJZ

5.15 P.M.
Backwoods Breakdown, CBL
Terry and the Pirates, WJZ

5.30 P.M.
These Four, CBL
Lyrics by Lorraine, WABC
Don Winslow of the Navy, WJZ

5.45 P.M.
Little Orphan Annie (NBC), WEAF
Jimmy Allen, CBL
Tom Mix Straight Shooters, WJZ
Howie Wing, CFRB

(Evening, EDT)

6.00 Evening
Relaxation Time, WEAF
Eaton Boys, WKBW

6.15 P.M.
News Bulletin, CBL
Claire Wallace, CFRB
Gabriel Heatter, talk, WBEN

6.30 P.M.
To-day With Bob Trout, WABC
Song Sheet, CBL
Sports, WGR

6.45 P.M.
Nola Day, songs, WBEN
Lowell Thomas, CBL

7.00 P.M.
Ray Heatherton, WGR
Amos 'n' Andy (NBC) CBL
Easy Aces, CFRB

7.15 P.M.
Vocal Varieties, WEAF
Screen Scoops (CBS) WABC

7.30 P.M.
Helen Menkien, actress, WGR
Elsie Bennett and Madeline Bond, CFRB

7.45 P.M.
Personality in History, CBL
Inside of Sports, WOR

8.00 P.M.
Big Town, WABC
Jonny Presents, WEAF
Caricatures in Music, WJZ
Green Horned Drama, CBL

8.30 P.M.
Information, Please, WJZ
Drama Series, CBL
Morton Gould's Orch., CBL
Al Jolson's Show, WABC

9.00 P.M.
Battle of Sexes, WEAF
Spotlight Parade, CBL
Grand Central Station, WABC
We the People, WABC
Now and Then, WJZ

9.30 P.M.
Benny Goodman's Orchestra, WABC
Fibber McGee and Company, CBL
Jamboree (NBC) WJZ

10.00 P.M.
Variety Program, WEAF
Time to Shine, WJR
Melodic Strings, CBL
True Detective Mysteries, WOR
Jamboree, WJZ

10.30 P.M.
Hollywood Gossip (CBS) WEAF
Diamond Ranger, CFRB
To be announced, CBL
Felix Knight, WJZ

10.45 P.M.
Jess Crawford, (NBC) WBEN
Armchair Club, CFRB

11.00 P.M.
Eddie LeBarron's Orchestra, WEAF

11.15 P.M.
Dick Jurgen's Orch., WGN
Screen Scoops, WJR

11.30 P.M.
Abe Lyman's Orch., WEAF
Lloyd Huntley's Orch., CBL
Vincent Lopez' Orch., WABC

12 P.M.
Aussa the Arab, WJZ
Count Basie's Orch., WABC

Wednesday

(Morning, EDT)

8.30 A.M.
Music Box, WGN
Chapel Choir, WABC

8.45 A.M.
Jack and Loretta Clemens, WHAM
Morning Devotions, CBL

9.00 A.M.
Breakfast Club (NBC) CBL
Richard Maxwell, CFRB
The Band Goes to Town, WEAF

9.15 A.M.
The Family Man, WBEN
Montana Slim, WABC

9.30 A.M.
Piano Duo, WBEN
Tuning Around, CFR B

9.45 A.M.
Dan Harding's Wife, WHAM
Amanda Snow, songs, WEAF

10.00 A.M.
Pretty Kitty Kelly (CBS), WGR
Paul Page, WJZ
Mrs. Wiggs, CBL

10.15 A.M.
Jane Arden, WHAM
Myrt and Marge (CBS) WGR
John's Other Wife (NBC) CBL

10.30 A.M.
Hilltop House, WJR
Just Plain Bill (NBC) CBL

10.45 A.M.
Woman in White (NBC) WBEN
Romance of Dan and Sylvia, CFRB

11.00 A.M.
Mary Marlin (NBC) WHAM
David Harum (NBC) WBEN

11.15 A.M.
Vic and Sade, WHAM
Home Crafters, CFRB
Lorenzo Jones, WBEN

11.30 A.M.
Pepper Young (NBC) WHAM
Big Sister, CFRB

11.45 A.M.
Road of Life, WBEN
Aunt Jennie's Stories, WGR

(Afternoon, EDT)

12.00 NOON
The Balladeer, CBL

12.15 P.M.
The O'Neills, WEAF
Kidoodlers, CBL

12.30 P.M.
Time for Thought, WEAF
Helen Trent (CBS) WJR

12.45 P.M.
Our Gal Sunday, WJR
Dorothy Crandall, WEAF

1.00 P.M.
The Happy Gang, CBL
The Goldbergs, WGR

1.15 P.M.
Farm Broadcast, CFRB
Vic and Sade, WGR
Words and Music, WBEN

1.30 P.M.
Road of Life (CBS) WGR
Street Scene, CBL
Mother-in-Law, WJZ

1.45 P.M.
Gospel Singer (CBS) WJR
Concert Trio, CBL
Voice of Experience, WOR

2.00 P.M.
Chattanooga Frolic, CFRB
Betty and Bob (NBC) WBEN
London Calling, CBM

2.15 P.M.
Arnold Grimm's Daughter, WBEN
Kitchen of the Air, CFRB

2.30 P.M.
Waltz Favorite, WJZ
Lyric Serenade, CFRB
Valiant Lady, WEAF

2.45 P.M.
Betty Crocker, WEAF
Heart of Julia Blake, WOR

3.00 P.M.
Mary Marlin, WBEN
Swingtime Trio, WJZ

3.15 P.M.
Ma Perkins (NBC) WBEN
Maurice Spitalny's Orch., WJZ

3.30 P.M.
Pepper Young (NBC) WBEN
Evalyn Tyner, songs, WABC

3.45 P.M.
The Guiding Light (NBC), WBEN
Lebrun Sisters, CFRB

4.00 P.M.
Backstage Wife, WEAF
How to Be Charming, CFRB
Club Matinee, CBL

4.15 P.M.
Stella Dallas, WBEN
Drama, WLW

4.30 P.M.
Life Can Be Beautiful, WBEN
Vic and Sade, CFRB
Jeep River Boys, CFRB

Radio Log

CANADIAN CORPORATION

CBL	551	840
CKCL	517	530
CBM		1050
CBO		880

COLUMBIA SYSTEM

WABC	549	860
CFRB	435	690
WJR	400	750
WGR	545	550

MUTUAL SYSTEM

WOR	422	710
WLW	428	700
WGN	416	720

NATIONAL (Blue Network)

WJZ	395	760
WHAM	261	1550

NATIONAL (Red Network)

WEAF	454	660
CRCT	357	840
WBEN	333	900

EXAMINER CLASSIFIED ADS GET QUICK RESULTS FOR ADVERTISERS

HAVE YOUR AD IN BEFORE ONE O'CLOCK ANY DAY, AND ON SATURDAYS 10 O'CLOCK
WE ARE AT YOUR SERVICE AND WILL GLADLY HELP YOU WRITE YOUR AD. IF NECESSARY

Births Marriages In Memoriam Cards of Thanks Deaths

ENGAGEMENTS

Mr. and Mrs. N. E. Stabler wish to announce the engagement of their daughter, Gertrude Pearl, to Bernard Charles (Bun) Hatton, son of Mr. Arnold Hatton and the late Mrs. Hatton. The marriage to take place early in October.

DIED

DERRY, William J. — On Monday Sept. 26, at his residence at 469 McDonnel street, William James Derry, in his 82nd year. Funeral on Wednesday, September 28, at 2.30 p.m., from his late residence. Interment will be at Little Lake Cemetery.

GIRVEN, Thomas Henry—In Peterborough on Tuesday, September 27, in his 82nd year. Funeral from residence of his son, A. Roy Girven, 278 Burnham, on Thursday, September 29, at 2.30 p.m.

MOORE, Reuben.—At St. Joseph's Hospital, Tuesday, Sept. 27, 1938, Reuben Moore, 209 Hunter street, beloved husband of Vivanna Smith, in his 90th year. Funeral on Thursday, September 29, at 2.30 p.m., from the Funeral Home of A. Comstock and Sons, 305 Water street; Adjutant Neil Warrander of the Salvation Army officiating. Interment at Little Lake Cemetery.

IN MEMORIAM

INNES.—In loving memory of Mrs. Gordon Innes, who departed this life September 25, 1925.

There the buds from earth transplanted,
For our coming watch and wait,
In the upper garden growing,
Just within the golden gate.
Though our hearts may break with sorrow
By the grief so hard to bear,
We shall meet her some bright morning,
In the upper garden there.
—Ever remembered by her daughter and son-in-law, Mr. and Mrs. George Ellis.

WILKINSON.—In loving memory of Private Arthur F. Wilkinson, killed in action September 26, 1918, in Quarry Wood.

Sweetly sleeping
Where the flowers gently wave,
Lies our boy we loved so dearly,
And the one we could not save.
Just a thought of you, dear Arthur,
Just a memory still fond and true,
And a token of affection
That our hearts still ache for you.
—Always remembered by Mother and Family.

DOWNER.—In fond, loving memory of my dear sister, Lillian Downer, who departed this life two years ago to-day September 27.

We watched her suffer day by day
And could not help in any way,
But just stood by and watched her pass
Into the Saviour's arms at last.
Loving and kind in all her ways,
Upright and just to the end of her days.
Gone, dear Lillian, gone for ever;
How we miss your smiling face,
But you left us to remember,
None on earth can take your place.
Peacefully be thy rest, dear Lillian;
It is sweet to breathe thy name.
In life we loved you dearly;
In death we do the same.
God took her home, it was His will,
But in our hearts she liveth still.
—Sadly missed by her sister and brother-in-law and family, Violet, Charlie, Mr. and Mrs. C. Harris.

CLASSIFIED ADVERTISING BRINGS RESULTS.

COMING EVENTS

First insertion, 20 Words or less, minimum charge 30c. Subsequent consecutive insertions, 40c per insertion. All over 20 Words, 2c per extra word per Insertion.

PRIVATE SALE of Household Furniture, beginning Tuesday 1 p.m. September 27; 345 Dublin street.

THE ANNUAL MEETING of the W.A. Branches in Peterborough Deanery will be held in St. John's Church, Peterborough, Thursday, September 29. The service of Holy Communion will be at 10.30 a.m. and the afternoon meeting will commence at 1.30 p.m. There will be a meeting at 7.30 p.m. in St. Johns Parish Hall for the the Evening, Girls', and Junior Branches.

SELWYN UNITED CHURCH will have their Annual Fowl Dinner on Tuesday, October 4, from 5 to 8 o'clock, followed by a splendid program put on by George Street United Church. Admission 40c and 25c.

KIWANIS CARNIVAL, in the Armouries, Thursday and Friday nights, September 29th and 30th Proceeds in aid of underprivileged Children.

FLORISTS

THE PETERBOROUGH FLORAL CO
Flowers Delicately Arranged for All Occasions
136 Water 'Phone 1395 Nights 1688J

PERSONALS

QUILTS QUILTED AND BOUND FOR Two-Fifty Up. 13 Cricket Place.

INTRODUCING OIL PERMANENTS for $5.00. No Machine, No Electricity used. Other Permanents, $1.75 to $7.50. Shampoo and Fingerwave, 60c. Reid's Beauty Shop, 416 Water. 'Phone 2467.

MEN! WANT VIM? TRY RAW OYster Tonic Ostrex Tablets, to pep up whole body quick! If not delighted with results first package, maker refunds its low price. You don't risk a penny. Call, write McDermid-Jury Drug Store.

Taxis

FOR BETTER SERVICE
'PHONE 105
CAPITOL TAXI.

NOBLE'S CARTAGE,
If You Have Something to Move 'PHONE 1729.
We Deliver Large and Small Parcels. Local Contract.

SWAP AND BARTER

DIVANETTE, VICTROLA, RECORDS, for Potatoes or what? 2049F.

EIGHT-TUBE DEFOREST ELECTRIC Radio. Swap for 4 Cords Wood. S. G. Slight, 344 McDonnel.

COAT, BROWN TWEED FALL OR WINter, Wolf collar, Fur lining attached with zipper, size 16. Small Desk, fit into a Bedroom. Call 1023.

TWO OIL BURNERS FOR RANGE — Will Swap for Upright Piano or what have you? 21 Western Avenue.

SOLID OAK LIBRARY TABLE — Exchange for Smaller Table and ? 1963.

FOR SALE

4 Miscellaneous 4

TRACTOR AND PLOUGH. YOUNG Horses. 'Phone 37 ring 12, Keene.

UPRIGHT MAHOGANY PIANO, GOOD condition. 'Phone 2284.

FOR SALE—FOLLOWING SURPLUS Furniture: One Walnut Sleigh Bed (Antique), Walnut Chest of Drawers, Large Walnut Desk, Bookcase, One White Enamel Chest of Drawers, One Double Brass Bed and Springs. Mrs. C. H. Rogers, McFarlane Street.

RADIO, EXCELLENT CONDITION; One Rug, 168 McDonnel, between 5 and 8 Evenings.

50 RECORDS. 132 PERRY.

FOR SALE

4 Miscellaneous 4

GOOD GAS STOVE $6. COAL OIL Heater $3.00, Box Stove. 193 Aylmer Street.

STROLLER, WITH TOP, LIKE NEW, $3. 195 Rink.

GREY PRAM AND COMMODE CHAIR. 249 Stewart.

WHEEL, PRACTICALLY NEW, CHEAP. 179 Adeline.

COMBINATION GAS AND COAL STOVE. 1502W.

DINING-ROOM SUITE, PARLOR SUITE, Walnut Bedroom Suite, Coal Heater, Coal Oil 2-Burner Stove, Writing Desk, Hall Rack, Some Bedding. Hours 1 to 5, 7 to 8. 274½ McDonnel Street.

QUANTITY OF WIRE TRAYS, SUITable for drying Fall Bulbs. 444 Rogers.

BROWN FUR COAT, SIZE 14. 430 Sheridan Street.

FORTY YEARS BREEDING—BARRED Rocks, One Hundred choice Pullets, ready to lay, $1.50 to $2.00 each, according to age. Herbert J. Miller, Keene.

HEAVY WINCHESTER RIFLE, SUITable for large game. 72 Hunter Street East.

BREAKFAST SUITE, 7 PIECES, QUEbec Stove with Oven, Linoleum, Bed-Sitting-room Furniture, Upholstered Kroehler Davenport, Chairs, Bookcase, etc. 219 Bethune.

HOTPOINT KITCHEN HEATER (Annex), Fireplace Grate, splendid condition; also Man's Coon Coat. 611 George Street. 'Phone 2541J.

CHOICE DINING-ROOM SUITE, SMALL Chesterfield, Dressing Table Mirror 54 McDonnel.

ASSORTMENT SLIGHTLY USED 20-inch Tires. Also One 700 x 21. 430 Water Street.

UPRIGHT PRACTISE PIANO, GOOD tone, $35.00. 'Phone 2284.

16 LEGHORN PULLETS, 3 MONTHS old. 12 St. James South.

RUBBER GOODS — OF EVERY DEScription, mailed in plain wrapper, postpaid by us. Write for mail order catalogue, saving 50%. P.O. Box 91, Mail Order Dept. J, Hamilton, Ont.

TAKEN OUT OF CELLAR — BLACK Soil and Filling, $1 per Load, Delivered. Cinders and Top Soil. Broken Slab Wood, $2. H. Hamlin, 2643.

$100 PROMISSORY NOTE, BEARING 5% Interest. Will sell at reduction. Reason for Sale, need of Money. Write Box 265, Examiner.

POM PUPPIES. APPLY 166 ADELINE Avenue.

TWO ROCKING CHAIRS. 'PHONE 828J.

THREE-BURNER GAS STOVE, WITH Oven. 'Phone 2519.

QUEBEC COOK STOVE, ALSO DROPside Day Bed, with Mattress. 421 Water.

TWO COMPLETELY FURNISHED Heated Rooms, suitable for Light Housekeeping. 'Phone 1643J.

EXTENSION TABLE (GOLDEN OAK), Kitchen Cupboard, Bed Springs and Mattress. Owner leaving City. 263A Hunter West.

GENT'S BICYCLE, 22-INCH FRAME, cheap. 'Phone 878.

POPULAR SONGS 40c COPY. RECORDS 60c and 90c. Harmonicas 25c to $1.25. Guitars $7.50 and $9.50. Strings for all Instruments. Paris News Stand, 184 Hunter Street W.

EUREKA CLEANER, WITH ATTACHments, cheap. 'Phone 1597.

6 Fuel 6

Half-Cord
Round Elm Furnace Wood $3.00
Elm or Hemlock Slabs $2.50
Special Price on 3-Cord Truck Loads.
DINSDALE. 'PHONE 153.

Wanted—Elm Logs, Apsley or Peterboro.

TRY BAKER'S WOOD YARD — DRY Mixed Soft Wood, $2.25 per ½-Cord. Also Mixed Slabs, $2.50. 'Phone 676.

WOOD
DRY SOFT WOOD AND DRY SLABS AND EDGINGS
At $2.00 Per Half-Cord and Up. (Cutting Extra.)
McCARTHY & JOHNSTON
'PHONE 96

NOTICE. — BEST MIXED WOOD IN Town at the price, $3.00 Half-Cord. Albion. 'Phone 58.

FOR SALE

6 Fuel 6

$1.25 QUARTER-CORD — BEST DRY Slabs or Mixed Soft Wood. Albion. 'Phone 58.

7 Livestock and Poultry 7

YOUNG PERCHERON HORSE; ALSO cheap Mare. S. Hogg. 'Phone 101 ring 41.

CHOICE BARRED ROCK AND NEW Hampshire Pullets from blood-tested stock. Quantity of good Mangolds Harold Dawson, Route Eleven, Peterborough

FOR SALE — 150 CHOICE BARRED Rock Pullets, hatched May 15. C. W. Stark, Route 7, Peterborough.

8 Real Estate 8

100 ACRES

FOR LEASE—GOOD FARM LAND — 70 ACRES UNDER CULTIVATION; NEVER FAILING STREAM, GOOD BUILDINGS, PURE WELL WATER; 1¼ MILES FROM SCHOOL, 4 MILES FROM PETERBOROUGH PUBLIC MARKET. FULL PARTICULARS—SEE WALTER NUGENT, 187 CHARLOTTE.

SEVEN-ROOM BRICK, WATER STREET North—$2,300.00. $800 down. A. E. THOMPSON, Realtor, Kresge Building.

LOT FOR SALE. 'PHONE 1394W.

BEAUTIFUL TWO-STOREY BRICK House—at $3,000.00—314 Maitland Avenue. Must be Sold to close Estate. Key at Office of the Honorable G. N. Gordon, K.C. The Victoria Trust and Savings Company, Administrators.

135-ACRE FARM, 7-ROOM BRICK House, good barn, steel roof, electricity, cisterns, well watered. Easy terms $5,500
7-Room Brick House, near C.G.E., hot water heating, plumbing, etc. Easy terms $3,000
R. E. DARLING
366 Water Street. 'Phone 2266.

SIX-ROOM BUNGALOW, PRINCE Street. Sacrifice for quick Sale, one week only. W. P. Hetherington, 421 George Street.

FRAME COTTAGE, FIVE ROOMS, 3-piece bath, hardwood floors, central —$2,500.
Cement Block 7 Rooms, 3-piece bath, central—$2,200.
M. STOREY
374½ George. 'Phone 939.

9x Building Materials 9x

PETERBORO METAL CO.

NEW CORRUGATED ROOFING AND SIDING, $5.75 SQ. LUMBER, PLUMBING SUPPLIES, STRUCTURAL STEEL, PIPE, FITTINGS, BELTING. BAGS—FLOUR, FEED, CHOP, BRAN, ETC. CASH FOR BUILDINGS, WRECKING. STEEL BARN POSTS.
'Phone 697. Cor. Simcoe and Bethune.

10 Used Cars 10

'29 SEDAN, FOUR-WHEEL HYDRAULIC rakes, newly relined; car overhauled by good mechanic, in nice shape. Bargain for cash. $100.00 or Trade. Call at 141 Sherrooke Street.

CARS WANTED.
CASH PAID FOR GOOD USED CARS CLIFF CURTIS - FRED REVOY 286 CHARLOTTE ST.

FORD COACH, 4-CYLINDER, GOOD running condition; reasonably priced. Apply 544 Aylmer. 'Phone 1123. Privately owned.

'28 CHEVROLET FOR QUICK SALE — Will Sell cheap, in good condition. 270 Dublin. Apply any time.

DURANT '29 SEDAN, ALSO CHEVROlet '28 Sedan, both excellent condition. Apply Hubbell's Barber Shop, Hastings.

J. J. DUFFUS CO.
GUARANTEED
USED CARS

'37 Plymouth Deluxe 4-Door Sedan $850
'37 Pontiac Deluxe Coach, trunk $850
'36 Buick Convertible Coupe, radio $925
'35 Ford Deluxe Sedan, heater. $550
'35 Oldsmobile Deluxe Sedan, with trunk $675
'35 Hudson Sedan $575
'32 Pontiac Deluxe 6-Wheel Sedan $425
'31 Pontiac Coach $350
DeSoto 6 Sedan $325
'30 Small Buick Sedan $250
'36 Ford Heavy Duty Truck, long wheel base, dual wheels, Stake body $675

J. J. DUFFUS CO.
24-Hour Service
'PHONE 1760.

TO RENT

11 Miscellaneous 11

TWO GARAGES FOR RENT, GOOD condition. 338 Downie.

11x Apartments for Rent 11x

UNFURNISHED, UNHEATED FLAT, adults, 6-Roomed House, Octoer 1st. 'Phone 2498W.

HEATED APARTMENT, FURNISHED or Unfurnished. 389 Queen.

CHOICE HEATED, STRICTLY PRIVATE 5-Roomed Apartment. 'Phone 2217F.

APARTMENT OR TWO UNFURNISHED Rooms. 367 McDonnel.

DUPLEX, BRIGHT, HEATED. 481 GILmour Street.

HEATED APARTMENT, BANK OF Commerce Building. Possession arranged, $30. Apply 437 George.

FIVE-ROOMED APARTMENT. APPLY 285 Dalhousie.

APARTMENT FOR RENT. 265 PARK.

THREE-ROOMED APARMENT, REAsonale, central; suitable for Business Couple. 'Phone 774M.

FOUR-ROOMED FLAT. 35 LAFAYette.

TO RENT

11x Apartments to Rent 11x

CHOICE LOWER HEATED APARTMENT private entrance and bath. 56 McDonnel.

BRIGHT HOUSEKEEPING APARTment, all conveniences, for Couple. 384 Stewart.

HEATED UPPER DUPLEX, BURNHAM Street, 5 Rooms, sunroom, hardwood floors, electric fireplace; separate front and rear entrances; garage. Possession immediately. Write Box 275, Examiner.

MODERN LOWER APARTMENT. 'Phone 1414J. 363 Leslie.

NEWLY DECORATED APARTMENTS, heated. Furnished, Unfurnished, garage. Business Girls, Couples. 709 Water.

SMALL, UPPER DUPLEX, SUIT Couple, 219 Carlisle, near Quaker and Westclox, Fifteen Dollars.

11xx Houses to Rent 11xx

APARTMENT TO RENT. 265 PARK.

SIX-ROOMED, PARTLY MODERN House, West-end. Write Box 241, Examiner.

10-ROOM HOUSE, FURNISHED OR Unfurnished. 'Phone 2448W.

SEVEN-ROOM BRICK HOUSE, WEST-end; lights, garage, large garden, henhouse. 12 Crescent Avenue.

EIGHT-ROOMED HOUSE, ALL CONveniences. 560 Charlotte. 'Phone 904 ring 5.

SMALL HOUSE, EAST CITY. HOUSE near C.G.E. 677 Water.

FOR RENT, FOR THE WINTER a lovely New Bungalow, Furnished, nicely situated, garage. Write Box 263, Examiner.

$23—SIX-ROOMED HOUSE, ALL CONveniences, furnace. 'Phone 1898W.

IN NORWOOD—SIX-ROOMED BRICK House, electric, garden, garage, hard and soft water. Apply 283 Park Street. 'Phoen 1984W.

HOUSE FOR RENT, SMALL BARN, henhouse, 2 Acres. Downer's Corners. 'Phone 2862W.

12 Rooms 12

FURNISHED ROOMS, HEATED, SUITable for Light Housekeeping. 'Phone 1681. 701 George Street.

FURNISHED ROOM, CENTRAL; BOARD optional. 'Phone 2935J, before 7.15.

FURNISHED, HEATED BED-SITTING-Room and Kitchenette, central. 642 George.

ONE LARGE DOUBLE ROOM, ADULTS. 64 Aylmer.

THREE UNFURNISHED ROOMS, REAsonable. 135 Stewart.

TWO OR THREE PARTLY FURNISHED Rooms. 'Phone 1629W.

THREE UNFURNISHED ROOMS TO Rent. 128 Park North.

TWO UNFURNISHED ROOMS, ADULTS, conveniences. 45 McDonnel.

BRIGHT ROOM AND BOARD. 144 Murray.

LARGE FURNISHED FRONT ROOM, with Kitchenette, 412 George. 'Phone 2188J.

FURNISHED ROOM; BOARD OPTIONal. 2726W.

TWO FURNISHED ROOMS, HEATED; central. Write Box 281, Examiner.

TWO ROOMS, PARTLY FURNISHED or Unfurnished, for Business Couple or Two Girls. 301 Bethune.

FURNISHED BEDROOM, MODERN home; Breakfast optional. 'Phone 734W.

WANTED

15 Miscellaneous 15

WOOD TO CUT WITH SAWING MAchine. 'Phone 2274.

LIVE POULTRY — PAY HIGH PRICE. 'Phone 1728J. M. Florence.

WANTED—WOOD TO CUT, CITY OR Country. 'Phone 2273.

COOK STOVES AND HEATERS WANTed, any condition. 'Phone 2680M.

LIVE FOWL. PAY HIGHEST PRICES. 'Phone 3475W. Gishman.

ROOM AND BOARD, IN PRIVATE home. 'Phone 5, Lakefield.

PORTABLE HENHOUSE OR GARAGE. State price, Box 242, Examiner.

WANTED — NEAR C.G.E., ROOM AND Board for Young Married Woman and 3-year-old Boy, with responsible party who will care for Child while Mother works. Write Box 261, Examiner.

RELIABLE COUPLE WOULD LIKE TO Buy House. Pay like rent. Write Box 264, Examiner.

AN ALADDIN LAMP. WRITE BOX 273. Examiner.

ELDERLY LADY DESIRES TWO SMALL or One Large Unfurnished Room. Relief rent. Write Box 274, Examiner.

WANTED — WELL PUMP, ANY KIND. Apply J. T. O'Connell.

18 Help Wanted, Female 18

GIRL FOR GENERAL HOUSEWORK. 'Phone 1118J.

GIRL FOR FULL OR PART TIME Housework. 'Phone 1623.

WOMAN, TO DO WASHING IN OWN Home. Write Box 276, Examiner.

19 Help Wanted, Male 19

EXPERIENCED FARM HAND. WRITE Box 232, Examiner.

TREES CUT DOWN OR TRIMMED BY Experienced Man; satisfactory guarantee. 'Phone 1025F.

TWO MEN, WITH CARS, AGE OVER 30, for Sales and Service Work in Port Hope and Lindsay; good salary and commission; must be reliable worker, with good appearance and education; permanent position. Write Box 282, Examiner.

19x Agents Wanted 19x

REQUIRE FINE TYPE MAN, OVER 25, with Car, to handle our built-up Business in the County of Victoria, which includes all Towns and Villages, Lindsay, Omemee, Fenelon Falls, and Bobcaygeon. We carefully teach you our business for permanent employment and furnish drawing account. Must be satisfied with earnings between $25 and $30 per week on start. Write John Toal, 33 Hunter Street, Peterborough, or apply Evenings, between 7-9.

WANTED

19x Agents Wanted 19x

AGENTS! AGENTS! AGENTS! MAKE BIG MONEY—QUICK, REPEAT sure Sales. Familex Products sell on sight. No experience necessary. Ambition and hard work will lead you to success. Start earning To-morrow. For more details and catalogue Free: Familex Co., 570 St. Clement, Montreal.

ENERGETIC MAN OR WOMAN WANTed by large Canadian House to work locally. Liberal guarantee. Opportunity to earn from $5 to $10 per day with opportunity to advance to travelling position. Write Dept. 8, Box 32, Terminal A, Toronto.

25 FOR $1 PERSONAL

AGENTS WANTED TO SELL PERSONAL Christmas Cards priced to sell at the amazing value of 25 for $1. Unsurpassed assortments, large size Folder Cards, all original designs sparkling with Christmas Cheer. DOLLAR Box Assortments, Gift Wrappings, Seals, Gift Cards, Scripture Assortment with Calendar. SAMPLES will convince you that you should carry the line that is sweeping the country. Pinewood Card Studio, Dept. 5, 165 Yonge Street, Toronto.

20 Employment Wanted 20

CANADIAN LEGION HAVE LISTS OF Competent Returned Men to Fill Temporary or Permanent Positions. Give the ex-Soldier a chance to work for you. 'Phone 141.

EXPERIENCED TEACHER DESIRES Employment in Office or as Governess. Write Box 262, Examiner.

DAILY DOMESTIC WORK. 'PHONE 1046.

CAPABLE ELDERLY LADY DESIRES Light Housework in return for Room and Board. 383 Mark.

YOUNG WOMAN WANTS WORK IN Store or Restaurant. Write Box 272, Examiner.

EXPERIENCED COOK DESIRES WORK References. Miss Hurley, 1443.

EXPERIENCED WOMAN DESIRES DAY Work. Write Box 271, Examiner.

EXPERIENCED FARM MAN WANTS Work. 'Phone 843W.

21 Boarders Wanted 21

COMFORTABLE HOME FOR MARRIED Couple, with Board. Apply 245 Stewart.

BOARDERS WANTED. APPLY 430 Sheridan.

ROOM AND BOARD, 168 STEWART. 1497J.

LADY OR GENTLEMAN BOARDERS, central. 'Phone 3175.

GIRLS, CENTRAL. 'PHONE 1137W.

ROOM AND BOARD FOR GENTLEman. 'Phone 1647F.

ROOM AND BOARD. 191 BROCK.

ONE NICE GIRL BOARDER. 'PHONE 1569W.

WHO CAN DO IT

22f Miscellaneous 22f

DUSTLESS FLOOR SANDING. J. B Vance, 773 Aylmer 'Phone 1292.

FOR CEMENT WORK — E. H. CLARK. Free Estimates. 'Phone 3297.

HAVE YOUR FURNACE VACUUM-Cleaned, Repaired and Overhauled. 'Phone F. R. J. MacPherson & Son, 386W.

CHESTERFIELD SUITES CLEANED 75c. Also Demothing. 'Phone 1672W.

REASONABLE RADIO SERVICE
WE WILL PUT YOUR RADIO in First-class operation to your satisfaction. Estimates gladly given. Lowest Prices in Town.
GERRY STABLER
HERB. LUSH
Corner Park and Elm Streets. 'Phone 279M.

23 Auto Repairs, Etc. 23

COAL OIL, 16c. GASOLINE, 14c (TAX Extra). Car and Tire Repair. Auto Parts and Accessories. Dawson Service Station. 'Phone 1523.

25x Dressmaking 25x

WANTED — SEWING AT HOME OR BY the Day. 2802W.

DRESS AND MANTLE MAKING. Alterations. 'Phone 899W. 593 Harvey Street.

28 Moving and Storage 28

SHORT DISTANCES OR ANYWHERE in Canada or United States, Covered Padded Vans. Experienced, Courteous Man. Apply, full particulars. M. Rawlinson, Limited, 610 Yonge Street, Toronto.

STORAGE.
NOW IS THE TIME TO LOCATE YOUR Winter Storage for Cars and Trucks. We have a Limited Space left. For full information, Write Box 277, Examiner.

30 Painters and Decorators 30

KELLAR THE DECORATOR. Paperhanging, Painting, Graining and Hardwood Finishing. 'Phone 2581 for Free Estimates.

FREE BATHROOM PAINTING OFFER!
Fully Guaranteed Paperhanging and Painting at Low Fall Prices. 'Phone 1663M.

34 Radio Service 34

1939 PHILCO CAR RADIOS $39.95
BROWN'S RADIO SERVICE 547 GEORGE STREET

RADIO SERVICE
HAVE YOUR RADIO REPAIRED EXPERTLY AND PROMPTLY.
McCANNAN
RADIO ELECTRICAL SUPPLY STORE 140 Simcoe Street. Tel. 46.

37 LOST 37

BLACK DOG, PART COLLIE AND Spaniel. Tag 34. Answers to "Bobs." 'Phone 1272. Reward, dead or alive.

BAR PIN ON REID, BEWEEN McDONnel and St. Peter's Cathedral. 331 McDonnel. Reward.

PROFESSIONAL

41 Accountant 41

EDWARD HUMPAGE — Chartered Accountant, Auditor. 419 George Street.

44 Lawyers 44

HON. G. N. GORDON, K.C.
Law Office, 395-397 George Street. Telephone 3300, 3301, 3302.

EMMETT F. SHEEHY — Bonded Attorney. Loans 397 George Street.

PECK, KERR, McELDERRY & BORBRIDGE—Barristers, Solicitors, Money to Loan. Offices 415-417 Water Street, Telephones 1950 and 1951. E. A. Peck, K.C., F. D. Kerr, K.C., V. J. McElderry, K.C., E. F. Borbridge, B.A.

JACOB LOW — Barrister, Solicitor, Notary Public. Money to Loan on First Mortgages. 219 Hunter Street West, Peterborough, Ont. 'Phone 2244. Nights and Holidays 1027.

W. R. PHILP — Barrister, Solicitor, Notary Public. 385 Water Street. 'Phone 602.

W. B. GORDON,
Barrister, Solicitor.
Money to Loan.
395 George Street.
Telephone 3300.

44 Lawyers 44

ALEXANDER L. ELLIOTT, K.C., M.P.P. —Barrister, etc. Money to Loan. Interviews by Appointment. Telephone 3. Office: 355 George Street, Kresge Building, Peterborough.

47 Mineral Fume Baths 47

MINERAL FUME BATHS.
DE-TOXIFY AND RE-VITALIZE NATURE'S WAY
'PHONE 3157, PETERBOROUGH
220 BROCK STREET.

MONEY TO LOAN

MORTGAGE LOANS, 5½%. APPLY TO G. N. Gordon, K.C., and W. B. Gordon.

HOUSEHOLD
LOANS
WITHOUT ENDORSERS
Rates authorized by special Act of Dominion Parliament.
Loans $50 to $500. No credit enquiries of friends or relatives. Immediate service on all applications. 12 months to repay. To apply: 'Phone or visit office
"Doctor of Family Finances"
Central Finance
CORPORATION
Second Floor, KRESGE BUILDING
355 GEORGE STREET
TELEPHONE 1703, PETERBOROUGH
Loans Made in Nearby Towns.
Tune in CFRB, 6-6.15 p.m. Daily.
Offices in ten Ontario cities.

PERSONAL LOANS
$50 TO $400
To responsible persons of sufficient earning ability who are the owners of a Car or Furniture, whether fully paid for or not, we offer a service. Only your signature required. Loans repayable in convenient monthly payments.
TORO FINANCE CO.
181 CHARLOTTE STREET

MONEY TO LOAN.
On First Mortgage on Improved City Property at Current Rates of Interest
Apply: The Toronto Savings and Loan Company, 437 George Street, Peterborough.

49 NOTICE 49

NOTICE.

TAKE NOTICE, That the Council of the Township of Ennismore has instructed the Reeve of the said Municipality to be present at the ADJOURNED TAX SALE, and to Buy in Lands which will Sell for Less than the Taxes against them, and Costs.
T. F. GANNON, Clerk.

NOTICE.

NOTICE IS HEREBY GIVEN, That I have compiled with Section 7 of the Voters List Act, and that I have posted up at my Office, at R.R. No. 1, Peterborough, on the 1st Day of September, 1938, the List of all persons entitled to Vote in the said Municipal Elections, and that such List remains there for inspection.
AND I HEREBY call upon all Voters to take immediate proceedings to have any errors or omissions corrected, according to law, the Last Day of Appeal being October 1st 1938.
DATED at Peterborough, this 26th Day of September, 1938.
THOMAS GANNON, Clerk,
R. R. 1, Peterborough.

50 AUCTION SALES 50

FOR A SUCCESSFUL AUCTION— J. H. MILES, Auctioneer, Valuator. Tel. 1477

AUCTION SALE, OCTOBER 4— FARM Stock and Implements, of Mrs. Annie Carey, Lot 19, Concession 10, Otonabee. No reserve.—Harry Redmond, Auctioneer.

HOME IMPROVEMENT

Plumbing and Heating

FOR EXPERT PLUMBING AND HEATING REPAIRS & CONTRACTS SEE J. L. P. SMITH - 372 WATER ST

FOR CEMENT WORK
'PHONE HOWARD ROSE 2312J
FREE ESTIMATES.

Electrical

FOR ANYTHING ELECTRICAL
Wiring, Fixtures, Refrigerators, Radios, Washers, Etc.
SEE
GRANT & LOUCKS
418 GEORGE STREET. TEL. 798

CLASSIFIED ADVERTISING BRINGS RESULTS

Old Divisions Fast Fading

By REV. E. W. YOUNK

On Thursday and Friday last I had the opportunity to look in at the eighth general council of the United Church of Canada, which is at present in session in Trinity Church, Toronto.

The council meets every two years, and is the supreme court of the church. It has power "to legislate on matters respecting the doctrine, worship, membership and government of the church."

It is composed of delegates elected by the conferences throughout the Dominion in the proportion of one minister for every twenty-seven ministerial members of the conferences, and an equal number of non-ministerial representatives. There are also elected delegates from the foreign mission fields of the church —Africa, Honan, India, Japan, Trinidad, South China and West China.

The council is thus not only composed of men and women from Newfoundland to Victoria, B.C., but one meets people there from the ends of the earth. The number of delegates is slightly les sthan 300, so that it is not as large a body as the central conferences—Toronto, Hamilton, London and the Bay of Quinte. What it lacks in quantity, however, is made up in quality. The leading ministers of the church are there, and laymen from all walks of life, many of whom are foremost men in their local spheres.

Methods Very Orderly

The methods of the council are very orderly. The first few days are given up to the reception of reports regarding the different departments of the church's work. During this period sessional committees are appointed. These committees are allotted a couple of hours each day for their business, and every member of the council is a member of at least one committee.

The reports of these sessional committees will begin to come in after the council is three or four days at work. These reports form the crucial business of the council.

On Thursday afternoon there were reports from Dr. R. B. Cochrane, home mission secretary, who told of the heroic labors of the missionaries in the northland and in the drought areas in the West.

Rev. Kenneth Beaton spoke on his work in missionary education, and emphasized the need of informing the church regarding the work at home and abroad.

Crowded Meeting

At night a crowded public home missionary meeting was held in Trinity Church at which men from Newfoundland, Sasketchewan, British Columbia and other areas told the thrilling story of their work for Christ among the new Canadians and old Canadians in the isolated areas, and the big centres of population. One woman, a young minister's wife, told of their first charge in the Peace River district, and rejoiced in the privilege of braving hardships for the church of Jesus Christ.

On the Friday morning Lorne Edy, of St. Mary's, reported for the commission that has been dealing with the church publications. Mr. Edy is the editor of the local paper in his town, and has given his time and capable abilities to the church without restriction. He recommended the adoption of one national paper published bi-weekly at a cost of one dollar a year. His report, like others, was sent to the committee on publications.

Deaconess work was represented by two ladies, one of whom was Miss Lydia E. Gruchy, the first woman to be ordained to the ministry of the United Church, who has been appointed head of the Deaconess Institute in Toronto.

Rev. Harold Young reported the results of a commission on church work in rural and urban areas. This commission has important recommendations to make which will be considered later by Presbyteries and conferences.

Board Not Consulted.

Dr. T. W. Jones, of Montreal, reported on the council of theological education which was set up at the Ottawa council. His main grievance seemed to be that this board was not consulted in the appointment of theological professors as was ordered by the general council.

Rev. W. Armour, D.D., an Irishman, (whose father, Rev. J. B. Armour, of Ballymoney, County Antrim, was a staunch Home Ruler, and was nevertheless highly respected in Ulster), spoke on behalf of the Bible Society, and presented the moderator, Rev. J. W. Woodside, D.D., of Ottawa, and Rev. Gordon Sisco, D.D., the secretary, with a special copy of the Bible, commemorating its four hundredth anniversary. Dr. Armour received a warm welcome from the council both for his own sake and of the Bible Society which he represents.

The general impression that one received was that of the essential unity of the United Church of Canada; the old denominational divisions are fast fading out, and the spirit of brotherhood was the dominant note.

The earnestness of the delegates was also evident. The war background probably made its contribution to that earnestness. Prayers were offered for the cause of peace.

Here are 300 persons pledged to the cause of Christ and His church in Canada. They face the acute problems that confront all the churches in difficult days. We appeal for the prayers of Christian people that they may be guided by the wisdom of the spirit of God.

OUR BOARDING HOUSE —with Major Hoople

SALLY'S SALLIES

Registered U. S. Patent Office.

Silence is nearly always golden, but sometimes it is guilt.

The Crossword Puzzle

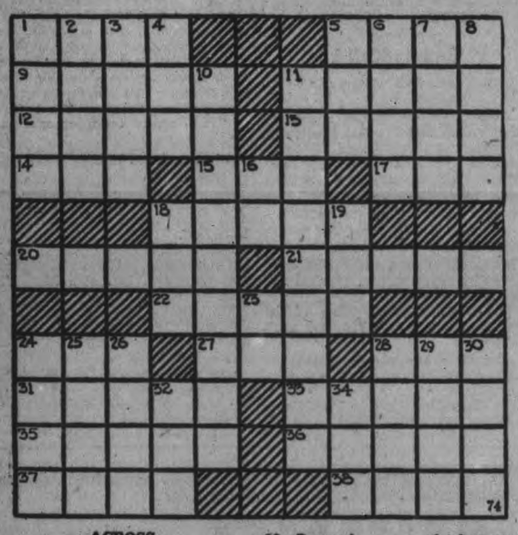

ACROSS

1—Mineral springs
5—Cigarets (colloq.)
9—An island of the Malay archipelago
11—A pretentious rural residence
12—Feeble minded
13—Eject
14—Bottom of any body of water
15—Southeast by south (ab.)
17—To value
18—A freshet (Brit.)
20—A kind of stout hunting knife
21—A molded mass of metal
22—Crusts over sores
24—A domestic pet
27—Greek letter corresponding to T
28—Fasten with thread
31—Over
33—Forsake
35—Feasted
36—Resembling an elf
37—Otherwise
38—Liquefy

DOWN

1—Pierce
2—Languish
3—Betwixt
4—The sun
5—Set
6—Mountains of Switzerland
7—Joy
8—A seasoning
10—Revered
11—The enclosed entrance to a passenger car
16—Each (abbr.)
18—Little girl
19—Half ems
23—Ana (abbr.)
24—A coffee house
25—Second son of Adam an Eve
26—Little children
28—Trustworthy
29—Wicked
30—Departed
32—Letter V
34—A kind of tree

Answer to previous puzzle

V	I	S	T	A			A	C	O	R	N
I	N	T	E	R			C	A	G	E	Y
G	U	A	R	A	N	T	Y		E	M	
O	R	Y		B	U	S		A	L	P	
R	E		J	I	B		F	I	S	H	
		R	I	A		D	A	M			
T	R	I	G		M	A	Y		M	F	
R	A	G		W	A	N		O	U	R	
A	R		T	A	N	G	I	B	L	E	
C	E	D	A	R			E	R	E	C	T
T	R	E	N	D			R	E	S	T	S

Copr. 1938, King Features Syndicate, Inc.

BARCLAY ON BRIDGE

WRITTEN FOR THE EXAMINER
By SHEPARD BARCLAY
"The Authority on Authorities"

A FLANK MOVEMENT

WHEN your partner clearly has led a four card suit against no trump and the declarer's prompt taking of the trick betokens his utter lack of worry over that suit, it is well to think about some shift in tactics. If you get in the lead later, it is possible that a flank movement to another suit may turn the tide for you.

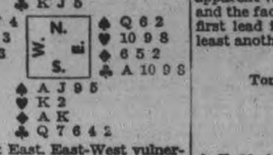

(Dealer: East. East-West vulnerable.)

When East passed on this deal, South for some unknown reason decided on a call of 1-No Trump instead of showing clubs or spades. North replied with 2-No Trump and South went to 3-No Trump.

The spade 4 was West's opening lead, on which dummy played the 3, East the Q and South the A. The diamonds A and K were next cashed by declarer, who then tried out clubs. East went in immediately to return a spade. The 8 forced West's 10. He then took the K and returned the 7 to South's J. A club to the K was declarer's next play to cash the diamonds Q and J. Then the club 5 was played to the Q. South next played the heart K to West, who won with the A and was obliged to lead to the heart Q. The result was the defense cashed four tricks and South made game.

When East was in with the club A, a switch to the heart 10 would have been his correct play, as it was apparent West held only four spades and the fact that the South won the first lead indicated that he had at least another stopper in that suit.

• • •

Tomorrow's Problem

(Dealer: South. North-South vulnerable.)

South bid 4-Hearts on this deal. With the diamond 4 led how should he try for 6 Hearts?

Copyright, 1938, King Features Syndicate, Inc.

RESULT OF SHOCK

Shock caused when his automobile was burned caused George E. Pritchard to obtain explosives from a quarry and literally blow himself to pieces near Belfast, Northern Ireland.

CLOCK IMITATES CORRIGAN

Time sometimes marches backward, declare the people of Bramhope, England, where, after a thunderstorm, the hands of a dining room clock travelled the wrong way, a la Corrigan.

DONALD DUCK — By Walt Disney

TILLIE THE TOILER — —By Russ Westover

HENRY — —By Carl Anderson

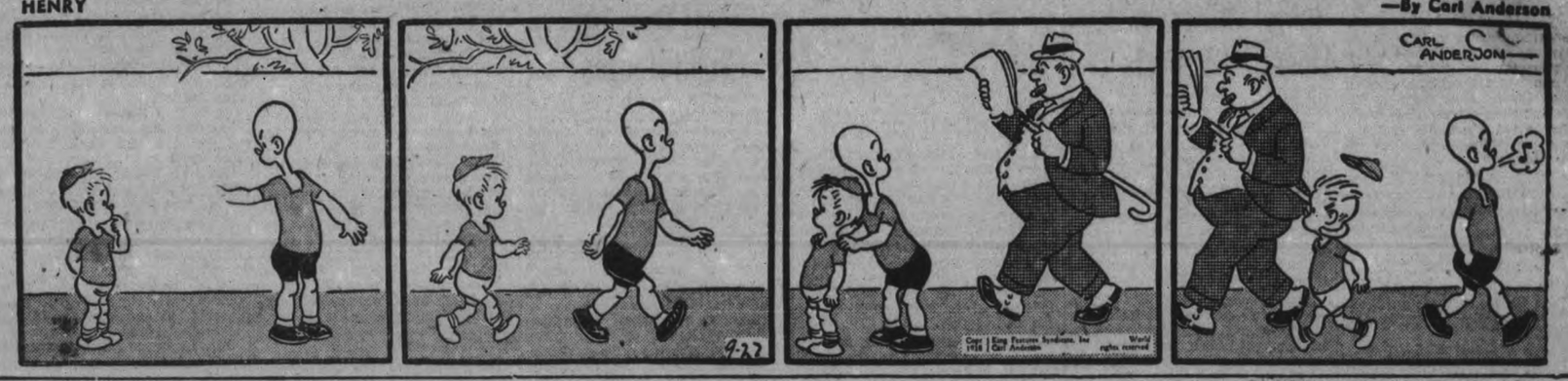

BRICK BRADFORD — —By William Ritt and Clarence Gray

MUGGS AND SKEETER — —By Wally Bishop

BRINGING UP FATHER — —By George McManus

THE GUMPS

Press Is United Condemning Nazi Demands

LONDON, Sept. 27—(CP Cable)—The British press today weighed the solemn issues of peace or war in the light of the new German demands on Czechoslovakia.

"What we have to confront," declared the Yorkshire Post (Conservative), "is not only an ultimatum to European democracy but a challenge to our liberties, our concept of civilized society, and our belief in the dignity of human life. These things must perish so the Nazi writ may run in Europe.

"To so monstrous a threat the people of this country have, and can have, but one united answer. Civilization, no less, is at stake."

The Liverpool Post (Liberal) said: "The German terms suffer from one crucial, fundamental flaw. They contain no suggestion of a guarantee that they are at the end of the German demands and that, if they were granted, Czechoslovakia would be permitted to live in peace. The Czechs have mobilized and if the Germans try to enforce their demands there will be war. To prevent such a calamity little time is now left."

The Manchester Guardian (Liberal) commented that Great Britain had no legal obligations to Czechoslovakia, but contended the Government must look beyond that.

Similar Rule for Europe?

"Whatever were the reasons for pressing the Czechs to accept Chancellor Hitler's first demands, the Government will have to consider what would be the effects on the position of Britain if Europe should be ruled by the methods which have been and still are being, applied to Czechoslovakia. Still more it has to consider what those effects would be to us in terms not only of moral, but also of material force in the near future."

The Western Mail of Cardiff said: "He (Hitler) proposed to carve Czechoslovakia into pieces and leave it in such a mutilated condition that it could hardly survive....It seems incredible that after amputation had been decided upon and the victim resigned to his fate, there should be a final failure to agree about the most human method of performing the operation."

The Star (Liberal) declared: "Today it is at least clear that freedom and right have the big battalions on their side. The real force of the world is drawn up behind the stern determination that right and reason must prevail....Every reasonable man in the world hopes that issue will not be forced. No one doubts its outcome if Herr Hitler is driven on by what he calls his fate and decides to force it."

Judge To Retire

LONDON, Sept. 27—(CP Cable).—The Colonial Office announced last night Sir Richard Tute, Chief Justice of the Bahamas, was retiring soon and would be succeeded by Oscar Bedford Daly.

Confers On Crisis

Sir Archibald Sinclair, leader of the Liberal opposition, is pictured arriving at 10 Downing St. for a discussion of the Czech crisis.

Sudetens Return To Eger – Armed To Fight

Most of them in civilian dress, armed Sudeten Germans are shown marching through the streets of Eger as enthusiastic onlookers "heil" with outstretched arms. Shortly after this picture was taken, it was reported that Czech troops reoccupied the town, firing upon demonstrating Sudetens, killing 16. Photo was flown to London, then radioed to New York.

Bethel United W.A. Hears Its Reports

(Examiner Correspondence.)

EAST EMILY, Sept. 27.—The regular meeting of the W. A. of Bethel United Church was held on Tuesday evening, with a large attendance, President Mrs. Ira Switzer in charge.

The secretary, Mrs. W. Howden and the treasurer, Mrs. Harry Jackson, each read their reports which were very satisfactory. Business discussion followed.

Misses Audrey and Alta Boate rendered a duet and Miss Helen Andrew gave a reading, after which an excellent lunch was served by the hostesses of the evening, and a social hour spent.

Mr. and Mrs. W. Howden and little daughter of Cavan, spent Sunday with Mr. and Mrs. William Howden.

Mr. Walter Moncrief motored to Perth on Sunday.

Miss Velma Lowes of Peterborough, spent the week-end with her parents, Mr. and Mrs. H. Lowes.

Misses Leta and Marjorie Ruth of Peterborough, spent last week-end with their parents, Mr. and Mrs. Albert Ruth.

Little Marie Woodgate of Peterborough, is visiting at the home of Mr. and Mrs. H. Parker.

The many friends of Mr. Elwood Faulkner are pleased to learn that he is able to be out again after his recent car accident.

Mrs. Robert Howden of Cavan, spent this week visiting with Mr. and Mrs. W. Howden.

Mr. Don Jackson of Orillia, spent the week-end with his parents, Mr. and Mrs. Herb Jackson.

Mr. and Mrs. Leslie Burgess spent Sunday visiting with Mr. and Mrs. Halligan of Bewdley.

Mr. and Mrs. Charles Spencer attended the funeral of the latter's mother, Mrs. Kerr of Woodville on Sunday.

Bonarlaw Couple Robbed In Sleep

(Examiner Correspondence.)

BONARLAW, Sept. 27.—Robbers broke into the residence of Mr. Thomas Caldwell on Thursday evening and took some bills from a purse lying on the table, then went into the room where Mr. and Mrs. Caldwell were asleep and took sixteen dollars in money out of Mr. Caldwell's trousers and made their escape. So far no trace of the robbers has been found.

With The Boy Scouts

Attention, all Scout Officers, Cub-Scout and Rover. — A special meeting is called by the District Commission for 7.30 p.m. sharp on Tuesday, September 27, in the Association Headquarters. It will be the occasion of the committee of the executive of the local association to have a talk with the scout officers, and I would urge that every officer do his best to take advantage of this opportunity.

At All Saints the Cubs held a very successful meeting, the main features being first aid by Baloo and an Indian war dance led by Akela. There were several visitors among whom were District Commissioner J. T. Hornsby, A.D.C. L. Grant, D.C.M. Gordon Clegg and Mr. Hope of the group committee. A.D.C. Grant told the pack a story. After the meeting D.C. Hornsby gave the leaders a good hearty talk on the future in cubbing.

Friday night found the St. John's scouts out in the open along Bear's Creek, where around the open fire a weiner roast was held. The boys went out and returned in patrols.

Although no official report has been received we understand that two carloads of boys went out to Welcome on Saturday and assisted in picking the apples for the Boy Scout Apple Day that is being held on October 15. Nearly every troop is stringing up the tags for the occasion.

A few boys from several troops were picked to go with Mr. Sturrock and Mr. W. Lyburn to see what sort of apples were being bought, how they were picked and packed. And it was also scheduled that Mr. Beebee would give them a talk on the cultivation of apple trees, etc. Owing to the bad storms it was doubtful if there would be many apples left on the trees.

Several suggestions have been put forward as to advertising the Apple Day, but I feel that the best way to advertise the Scout Apple Day and the Scout Movement is by the speech and actions of the boys themselves.

We must always bear in mind the words found in the New Testament: "By their works ye shall know them." Let it be the aim of every boy who has at some time taken the scout promise, that he will reflect the movement in all his actions.

By radio I learned last night that the scouts in Prague have been put on duty to see that no bright lights are visible—a precaution against possible air raids. So once again the scouts are proving their worth in being useful.—The Skipper.

Convention Held Coe Hill Church

(Examiner Correspondence.)

COE HILL, Sept. 27.—The annual Sunday School convention under the auspices of the North Hastings district of religious education was held at Coe Hill United Church Wednesday with afternoon and evening sessions. There was a fair representation of delegates from outlying districts, some travelling over 60 miles by auto. Mrs. James Phillips of St. Ola presided at both sessions and was ably assisted by the secretary, Miss G. Gunter.

A very beautiful devotional service was conducted by the Rev. Redding of Coe Hill Anglican Church who chose as his theme, "Jesus Only." This was followed by the president's address in which he gave a brief resume of the year's work.

Dr. W. P. Fletcher of Odessa and representative of the Department of Religious Education conducted a five round table conference at which many of the problems were dealt with. The Rev. George Crabb of Maynooth gave an interesting talk on health. A very fine survey of the field of activity was ably presented by the Rev. W. J. Davis of Bancroft in which he showed the extent of work carried on. The devotional period was conducted by the Rev. A. C. McCallum of Coe Hill.

The high light of the evening was the inspiration address by Dr. Fletcher which brought to a close a very profitable convention. Officers were elected for the ensuing year and arrangements made to hold the next convention at St. Ola.

Aberhart Opening Six Credit Houses

EDMONTON, Sept. 27—(CP). — Six treasury branches of "Credit Houses" operating under the Alberta Social Credit Government's interim program will be opened on Friday, Premier Aberhart announced last night at the Edmonton Prophetic Bible Conference.

The Premier said Cabinet Ministers will speak at opening ceremonies at Edmonton, Grande Prairie, Andrew, Rocky Mountain House, Killam and St. Paul.

Treasury branches operating "somewhat similar" to credit unions of Eastern Canada will be established throughout the province, Mr. Aberhart stated, to "enable the people by co-operation to gain the advantage of their combined financial strength as well as their combined credit power.

Mr. Aberhart said the treasury branches would handle "the credit we are issuing in the building of roads in many northern and western constituencies where little road work has been granted in the past. The credit is being issued on a basis of one to two—one of credit which will supply the people with groceries, clothes, lumber etcetera, and two to apply on the unpaid tax arrears.

The Premier said the scheme involved a method of increasing purchasing power by granting a bonus on goods purchased "when and if a certain proportion of them are Alberta-made goods."

The program will prevent "a great quantity of money from being taken out of our province."

TWEED

Dungannon Barn Is Burned To Ground

(Examiner Correspondence.)

TWEED, Sept. 23.—On Sunday afternoon, Leith Robson, a young man from the vicinity of the village of Marmora, was travelling east on No. 7 Highway when a tire blew out on Dougan's Hill. Before being able to get his automobile under control, it struck a post and landed in a deep ditch. The young man was badly cut about the face and had one arm broken. Dr. Beatty, Madoc, was called to the accident and had the young man removed to his office and later transferred him to the Belleville General Hospital.

Fire of unknown origin, which spread rapidly through the structure after starting in the stable loft, completely destroyed the large barn and several smaller buildings on the farm of Oscar White, Dungannon township farmer. Only a heap of ashes remained of the barn and the season's crop of hay and grain. Firefighting was hampered by shortage of water in the well.

Keeping a close watch for a bear which had been playing havoc with his sheep for the past several weeks, Chris Musclow of the Township of Monteagle outwitted Bruin by setting a shot gun trap on the bear's trail in such a manner that when the animal attempted to partake of the inviting bait to which the gun was connected, it fired at point blank range. As a result of his work, Musclow bagged a fairly large black bear.

As a result of the wind and heavy rainstorm which passed over the district, a large barn on the farm of Nathan Montgomery was destroyed and a large shed at a nearby rural school was demolished.

Picketers Chased

DETROIT, Sept. 27—(CP)—Detroit police were determined today to halt any further attempts to picket Detroit's German Consulate. Police broke up an anti-Nazi picket line in front of the German Consulate Saturday and arrested one man. He was released a few hours later.

PILOTS SAILPLANE

QUAGGAPORT — (CP). — Miss Kathleen Evison, a Rand school teacher, became the first woman sailplane pilot in the Union of South Africa when she passed final tests by gliding for 38 minutes.

HASTINGS

Rally Speaker Is Returned Missionary

(Examiner Correspondence.)

HASTINGS, Sept. 27.—Miss Lottie Brooks who spent her girlhood days near Hastings, and who is the only missionary to go to the Foreign Fields from Trinity United Church, was the guest speaker on Thursday afternoon, at the W. M. S. Rally, to commemorate the 50th Anniversary of the W. M. S.

Miss Brooks who has been in Canada for the past two years was stationed in the city of Luchow, Province of Sze Cheun, China for 39 years. She gave an interesting account of all the United Church work done among the Chinese in the far East, and in the province of Sze Cheun.

Mrs. C. M. Scott of Peterborough another guest speaker, gave a splendid address on the Founding of the W. M. S.

Mrs. A. M. Brooks, one of the oldest members of the Hastings W. M. S. and a valued and active worker gave a full account of the W. M. S. in the past 50 years.

Duets were rendered by Mrs. Harry Edwards and Mrs. Gordon Fox, and by Mrs. Rork Ferguson and Miss Packenham of Norwood.

Despite the inclement weather, many ladies were present and enjoyed the social hour following the program.

Anniversary Cake

A 50th Anniversary cake, adorned with 50 candles was made by Mrs. A. E. Metcalfe, president for 12 years, and who with Mrs. G. Fox secretary for 12 years, and Mrs. F. W. Newell had the honor of lighting the 50 candles. Mrs. Fox then cut the cake which was served with dainty refreshments by members of the Mission Circle.

Friday was the evening for the Women's Association dinner and Old Time program. An exceptionally large number were present at the dinner hours. In fact more than they had expected attended. The tables seating 100 were filled and refilled which kept the ladies busy for hours.

Following the dinner, the church auditorium was found the only suitable place to accommodate the large crowd for the old time program with Rev. Newell acting as chairman.

An account of the serious war news the opening hymn was "O God Our Help in Ages Past."

To the strains of the wedding march played by Miss C. Doxsee, modern and old time wedding parties were displayed.

Mr. and Mrs. Alton Thompson were the modern bride and groom, the latter wearing her bridal gown and veil as they marched up and down the aisle, followed by Mrs. W. J. Warner as the modern grandmother, and Mrs. F. W. Newell as the modern mother. Then came the wedding party of 75 years ago. The costumes worn by them brought to mind the days of long ago. Miss Bernice Garside of Peterborough as (Miss Marthy Perkins) looked particularly lovely in her wedding gown with a low-cut, tight-fitting bodice, very full petalled skirt, long silk net veil, Dolly Varden hat, long curls and dainty nose gay (which was a wedding veil of 90 years ago and owned by Mrs. Jame Johnston.

A. V. German as (Hiram Wiggs) was groom and looked gay in clothing for the male of that period, wearing a long tailed frock coat, stiff front vest, and side beards.

The attendants were, Miss Flo German as (Emmalena Perkins) mother of the bride, dressed in a beautiful old black satin dress loaned by Mrs. G. Marryat and worn by her grandmother 75 years ago. Mrs. G. Fox (as Caroline Perkins) was a near relative and wore a shawl 90 years old and a quaint hat worn by a bride 75 years ago. Miss Ruby Fleming (Marry Jane Wiggs); Mrs. C. Hoard, the grooms grandmother; Frances Hoard (Australia Wiggs; and Ona Hoard (Susanna Wiggs) all wore quaint but attractive costumes.

Not Invited

Humor was added to the display when Miss Kate German as (grandmother Murphy) and Claudine Hoard as a poor grandchild, known as (Emma Riggle), poor relatives, who were uninvited and unwanted came unexpectedly to the wedding.

Others who contributed towards the program were—Miss B. Roberts, of Havelock, sang two numbers, "In that Old Fashioned Town" and "The Perfect Day," Mrs. G. Fox and Mrs. F. W. Newell sang as a duet "Long Lang Ago."

Miss Ruth McCredie of Campbellford rendered the solo "My Grandfathers' Clock."

Mr. Victor Scriver sang "Mother" accompanied by his guitar.

Rev. L. M. Hinton of Castleton, a former pastor gave remarks also, Miss Lottie Brooks a missionary from China. Both expressed their pleasure at being present on this happy occasion.

Czech Troops Are Mobilized

These machine-gunners of the Czech army, shown in action during recent manoeuvres, are now playing at real war, if reports from Sudeten areas are true. The reports indicated that fighting had broken out between the Sudeten Free Corps and Czech troops.

Examiner Correspondence

CAMPBELLFORD

Mrs. John Cracon and daughter who have for the past few weeks been guests of Mr. and Mrs. J. A. Irwin, Front street, returned to Toronto on Sunday.

Mr. and Mrs. Gordon Thorne and family of Brighton visited friends in town on Sunday.

Miss Helen Gorman of Warkworth spent the week-end with friends in Campbellford.

Miss Vera Boland of Ottawa has been spending a few days as guest of Mr. and Mrs. C. H. Davidson, Mill street.

Mrs. J. Bulger of Toronto has been spending a few days as guest of Mr. and Mrs. J. E. Birks.

Misses Irene and Nell Davidson of Toronto spent the week-end with their parents Mr. and Mrs. C. H. Davidson.

Miss Fenice Joyce of Mather's Corners spent the week-end with her parents Mr. and Mrs. Arnold Joyce, Sebastopol street.

Mr. Lawrence Marriott spent the week-end with his mother, Mrs. H. Marriott, Queen street.

Mr. J. Anderson returned on Sunday to resume his studies at the University of Toronto.

Messrs Lloyd and Bill Richardson who have been holidaying with their parents, Dr. and Mrs. H. O. Richardson, Queen street, during the summer have returned to Toronto where they will resume their studies at the University of Toronto.

MARMORA

Miss Laura Foley spent the week-end in Kingston.

Misses Eugenia Gaffney and Sarah Scott visited the Ivy Lea Brdige on Sunday.

Mr. Joseph Scott is visiting relatives in Peterborough for a few days.

Mr. Max Green visited his sister, Ellenore in Kingston on Sunday.

Mr. Ford Woodhouse visited Ivy Lea bridge on Sunday.

Mr. Randall Melville of Sudbury is visiting his mother, Mrs. Henry Melville.

The levelling and seeding of the Marmora bowling greens has been completed.

Miss Lena Sullivan has returned home after spending two weeks in Toronto.

Mr. Tom Crawford of Brooklin is spending two weeks' vacation at his home here.

Miss Mary Brady is visiting relatives in Toronto.

Miss Margaret Price has returned to Toronto after visiting relatives here.

SELWYN

Mr. and Mrs. Governado of Amsterdam, Ohio, who spent the past week holidaying at Mr. and Mrs. Alex Elliott's tourist home, had the good fortune besides catching their full allowance of fish to land a 22-pound maskinonge directly in front of "The Pines," on Chemong Lake.

Mrs. Carmen Whitmore spent a few days last week visiting with friends in Toronto.

Mr. and Mrs. Bill Edward, who have spent the summer at Selwyn have now taken up residence in Lakefield.

Mrs. Ballard of Meaford is spending a vacation with her son-in-law and daughter, Mr. and Mrs. Carmen Whitmore.

The annual fowl supper of the Selwyn United Church will be held in the church sheds on Tuesday evening, October 4.

The service in the United Church on Sunday last was conducted by Mr. Kenneth Stewart in the absence of Rev. Wilkinson.

Does YOUR System Make Excess Acid?

Acid Indigestion, Colds, Headaches, Bilious Attacks, Constipation OFTEN START THIS WAY

Some people are what are known as acid-makers. They can't help it—*and often they don't know it.* The results of an excess of acid may *seem* just like ordinary stomach trouble — but they can't be put right by ordinary stomach remedies! Excess acid may be the reason why *you* wake up flat, sour, bleary-eyed, bilious — *and* the reason why fierce purgatives only leave you in the grip of a weakening habit and the same old symptoms.

But there's one thing that acid can't face. That's the neutralizing power of Vange Salts, the alkaline remedy with the *natural* mineral spa action. A teaspoonful in warm water surges through your system just like the medicinal spring water far away in England where Vange Salts come from. Excess acid is neutralized quickly, painlessly. Your blood is purified of poisons. Your sore stomach walls are soothed. And that mass of hard, poisonous waste matter lying in your intestines is softened gently, *naturally*, and passed out of your body. *Then* do you feel good! It's marvellous! But the most marvellous thing is that Vange Salts are only 60 cents a tin! At your druggist now—but if you're wise, on *your* bathroom shelf tonight!

THE CANADIAN DEPARTMENT STORES LIMITED

C.D.S. NEWS Phone 3000

MAPLE LEAF SPECIAL! ENAMELLED KITCHEN UTENSILS!

IVORY WITH GREEN TRIM 69¢ EACH (OR SET)

Pieces to smarten and brighten your Kitchen and render effective service because they are smoothly enamelled, attractively green-trimmed.

Here's the list of popular sizes! One feature price throughout the line!

A—Covered Saucepan, Windsor style with tin plate cover, about 6½ Imperial pints.
B—Round Dish Pan, about 13½" diameter x 5½" deep.
D—Preserving Kettles, 4½ Imperial quarts.
E—Open style Roast Pan, about 11 x 15 x 2½".
F—Deep Sink Strainer, corner style.
G—Set of Two Lipped Saucepans, 2 and 3 Imperial pints. Maple Leaf Special (or Set) 69c

—Basement, C.D.S.

For Misses & Women

Dirndl Tea Aprons

Wednesday, Each .29

Dainty style, with shirred top and deep hem at bottom, ties at waist. In crisp white cotton organdy with print trim. All print, or unbleached cotton with print trim. Each.. 29

—Main Floor, C.D.S.

Extra! Broken Lines in Women's SHOES

Grouped together and reduced for quick clearance. Ties, Straps and Pumps in high or Cuban heels. Black, brown, navy, beige and grey. Sizes 3 to 8. Special, pair 1.49

—Main Floor, C.D.S.

THE CANADIAN DEPARTMENT STORES LIMITED

THESE POINTS Solve YOUR HEATING PROBLEM!

Seven Sound Reasons Why You Should Install a HECLA

1 Clare's HECLA Warm Air Furnace saves 1 ton of fuel in 7.
2 Steel-Ribbed Firepot is *guaranteed 20 years.* Radiates 3 times the heat of ordinary firepots.
3 Fused Joints positively prevent escape of gas and dust, for full life of furnace.
4 Automatic Humidifier assures healthful, properly humidified air at all times.
5 NEW LOW PRICES due to lower material costs and elimination of Sales Tax make HECLA the maximum furnace value in Canada.
6 Your HECLA can easily be converted to a Clare Air Conditioning unit—at small cost.
7 May be purchased on Home Improvement Plan.

CLARE'S HECLA FURNACE
SAVES 1 TON IN 7

W. R. TURNER
195 Simcoe St. Peterborough Phone 591

Clare Bros. & Co., Limited, Preston, Ont.
LARGEST CANADIAN MANUFACTURERS OF FURNACES

Quaker **Muffets . . .**
The Whole Wheat Health Cereal
. . . with the delightfully different flavour you'll love!

Nourishing, Delicious, Ready-to-eat

If you are not entirely satisfied that Muffets are the most nourishing and delicious whole wheat cereal biscuits you ever ate, just return the box and The Quaker Oats Company returns your money. Thousands of people enjoy Muffets daily.

Your family will thank you for Muffets. These toasty brown cereal biscuits are just crammed with appetizing goodness and health.
Buy a package from your grocer today—serve regularly.

MUFFETS Whole Wheat Biscuits
FLAVOUR . . . ENERGY . . . VITAMINS . . . MINERALS . . . BRAN

Tomorrow
FAIR; SOME COOLER.

The Peterborough Examiner

Last Year
MAXIMUM 39 - MINIMUM 30

VOL. LXXX, No. 226 PETERBOROUGH, WEDNESDAY, SEPTEMBER 28, 1938 ★ PRICE THREE CENTS

CHAMBERLAIN, DALADIER AND MUSSOLINI MEET HITLER THURSDAY IN FINAL ATTEMPT

Preferred War To Waiting Chamberlain Is Told By Hitler At His Castle

Tense House Hears Premier Tell Of Talks, Says Trips Alone Delayed Invasion, Rapped Nazi Host For Coolness To Peace

LONDON, Sept. 28 (AP).—Prime Minister Chamberlain told Parliament today that Chancellor Hitler had informed him at Berchtesgaden that "rather than wait" to help the Sudeten Germans achieve self-determination "he would be prepared to risk a world war."

The Prime Minister declared he had no doubt that his visit to Berchtesgaden "alone prevented an invasion of Czechslovakia for which everything was ready."

The crowded House of Commons, tense and silent until then, cheered this statement.

The Prime Minister began his historic address with the statement that "we are faced with a situation which has had no parallel since 1914."

His declaration was made to Parliament while thousands massed outside the historic building, waiting, intense, to know whether Europe was to be plunged into a new war.

Mr. Chamberlain and members of the Royal Family were cheered as they arrived but otherwise the crowd was grimly silent.

EARLIER TREATY REVISION THE REAL SOLUTION

"I cannot help reflecting," asserted the Prime Minister, "that if Article XIX. of the League covenant providing for revision of treaties by agreement had been put into operation instead of waiting until passions became so exasperated, the crisis might have been avoided."

"There were three alternative courses open. (He referred to July when deadlock arose in negotiations between the Czech Government and the Sudeten Germans).

"Either we could have threatened to go to war with Germany if they attacked Czechoslovakia; we could have stood aside and allowed matters to take their course; or finally we could attempt to find a settlement by way of mediation."

"We have found it our duty to do anything in our power to help the contending parties to an agreement."

He explained that mediation was decided upon and Viscount Runciman was sent to Czechoslovakia.

"That Lord Runciman did not succeed was no fault of his," said Mr. Chamberlain.

GERMAN ACTIONS KEEP BRITAIN UNEASY

While negotiations were proceeding under Lord Runciman in Prague, Mr. Chamberlain said, "the developments in Germany had been causing considerable anxiety to the British Government."

"Early in August," said the Prime Minister, "the Government received notice of measures of military movements in Germany on an extensive scale.

"These abnormal measures, in the view of the Government, could not fail to be interpreted abroad as threatening to Czechoslovakia."

Mr. Chamberlain said the abnormal measures included "calling up of reservists, service of second-year recruits, conscription of labor for the western frontier fortifications, and powers for conscripting civilian services."

"The Government," he said, "had also in mind the close approach of the Nazi congress at Nuremberg.

"His Majesty's Ambassador in Berlin was instructed in the middle of August to point out to the German Government that these abnormal measures could not fail to be interpreted abroad as a threat towards Czechoslovakia and must therefore increase the tension throughout Europe and might compel the Czech Government to take precautionary measures on their side."

"The British Ambassador added that this might also destroy the prospect of Anglo-German conversations.

RIBBENTROP IS COLD TO ENQUIRIES

"Herr von Ribbentrop (German Foreign Minister) replied in a letter refusing to discuss the military measures and expressing the opinion that British efforts in Prague could only serve to increase Czech intransigence.

"Towards the end of August, the French Government, in consequence of information which reached them about the movement of several German divisions towards their frontier, took certain precautionary measures themselves, including the calling up of reserves to man the Maginot Line.

The Prime Minister then went on to describe other event leading up to the present crisis: How on August 31, Sir Nevile Henderson, British Ambassador at Berlin, had personally warned the German Government against military action in Czechoslovakia; how on September 3, the British Minister in Prague told President Benes it was vital that Czechoslovakia offer concessions to Germany; how Ambassador Henderson went to Nuremberg to impress upon leading German statesmen the attitude of the British Government.

"The French Government," said Mr. Chamberlain, "had been particularly insistent that Britain's

(CHAMBERLAIN)
(Continued on Page 2, Column 3)

Prices Of Stocks Rise Sharply After Conference Is Announced

New York, Sept. 28.

WALL STREET today greeted news of the Munich conference of leading European government heads with a rousing upswing in the stock exchange, one of the sharpest of recent years.

Stocks had slumped $1 to $3 a share in the first few minutes of trading, in response to extreme nervousness of European markets.

Buyers swarmed into the market at the end of the first half hour, as financial news tickers printed the announcement that Prime Minister Chamberlain, Premier Daladier, and Premier Mussolini would meet Reichsfuehrer Hitler in Munich tomorrow in a fresh effort to avert war.

Losses were quickly recovered, many stocks jumped $1 to $4 above yesterday's final prices.

Tense Britain Heaves Sigh Of Relief And Smiles, At News of Parley

London, Sept. 28 (CP Cable)

A WAVE OF RELIEF and joy swept through London streets today as news spread of the four-power conference to save peace.

Britons, tense and anxious for days, gasped with surprise. Gloomy faces broke into smiles. One newspaper boy ran through the streets shouting "good news! good news!" Newspapers were seized as fast as they were available and people formed into small knots to read of the dramatic development.

Newspaper placards told the story thus: "Dramatic peace move," "Premier sees Hitler, Duce tomorrow," "Chamberlain, Hitler and Duce to meet."

Beneath the shadow of the Nelson column on Trafalgar Square a group of soldiers and sailors gathered in a circle to read the momentous announcement. Phone booths were filled with persons eager to tell others the cheerful tidings of the lifting of the shadow of war, for a time anyway.

Queen Mary, who had heard Prime Minister Chamberlain from the speaker's gallery, was in tears as she left immediately after the speech.

All German Shipping Companies Recall Vessels At Sea; Liner Quits New York Suddenly

LONDON, Sept. 28 (A.P.). — A Reuters despatch from Berlin said to-day that German shipping companies had recalled ships at sea and were not allowing any vessels to leave ports.

BERLIN, Sept. 28 (A.P.). — Both the North German-Lloyd and the Hamburg-American steamship lines to-day announced that all sailings of their ships had been cancelled. The liner Europa, which was due at Southampton to-day, was recalled, and, according to North German-Lloyd authorities "is now en route home."

Nazi Liner Rushes Home

NEW YORK, Sept. 28—(AP)—The Hamburg-American liner Hansa, scheduled to sail at midnight to-night, cast off suddenly at 9 a.m. to-day and steamed toward Germany.

At the line's office it was said the Hansa sailed 15 hours ahead of schedule in response to orders cabled from Hamburg.

The St. Louis, another Hamburg-American Liner, arrived in New York with 444 passengers and 505 tons of general cargo. She was ordered to discharge the cargo, refuel and sail today without passengers.

A rush homeward of United States Nationals from Europe prompted the United States lines to prepare for wholesale evacuation on ships with capacities augmented by hundreds of cots, lifeboats and extra provisions.

The line moved to meet an emergency like the exodus from abroad in 1914's Great War days. Liners heading for Europe found some passenger lists halved or even more greatly reduced by last-minute cancellations. Plans went foreward to have United States Consuls abroad certify excess passenger lists for westbound ships.

The liner Washington was ordered to make a quick turn-around at Havre and start the return to this country Friday, via Southampton and Cobh, eliminating a scheduled docking at Hamburg, Germany.

The line said the skipping of Hamburg was ordered to speed fleeing Americans homeward rather than by fear of imminent hostilities in Germany.

Last Passenger Trip?

SOUTHAMPTON, Sept. 28 (C.P.). —The giant liner Queen Mary prepared to-day to sail for New York on what may be her last transatlantic voyage as a passenger liner before being placed under Government control. Shipping circles said the large Cunarder would be placed under Admiralty control without notice at any time if necessary.

Decapitation Call Races Police —To Wax Dummy

Lindsay, Ont., Sept. 28 (CP)

POLICE CHIEF R. H. Lawler roared away from headquarters in a patrol car last night when a woman telephoned frantically to "Come quick, there's a woman been killed."

"She has been decapitated," the woman told startled police. "Her head is cut right from her body."

When police reached the scene of the "crime," they found—that's right—the head of a wax dummy.

Mackenzie King Supports Chamberlain

OTTAWA, Sept. 28—(CP)—Prime Minister Mackenzie King was ready to summon his ministers for cabinet council on the shortest notice if news from Europe required immediate consideration of the government.

Late this morning no call had been issued. It was assumed the advices reaching the government were such that a meeting today might not be necessary. All ministers were asked by the Prime Minister to remain within call in event of an emergency.

Yesterday they sat nearly seven hours studying the European situation as it affects Canada and the Prime Minister issued a statement declaring "the Government is making preparations for any contingency."

Mr. Mackenzie King declared the Government was ready for the immediate calling of parliament "if the efforts which are still being made to preserve the peace of Europe should fail."

At the same time Mr. Mackenzie King said "the Government is in complete accord with the statement Mr. Chamberlain has made to the world today." He was referring to the British Prime Minister's broadcast address yesterday, the text of which was before the afternoon session of Council.

Details of the preparations being made were not divulged and the Prime Minister expressed a desire not to be questioned on such matters as movements of men or material which make up Canada's defence force.

Speaking to newspaper men after yesterday's Cabinet Council the Prime Minister made a plea for unity. "For our country to keep united is all-important," he said. "To this end, in whatever we may say or do, we must seek to avoid creating controversies and divisions that might seriously impair effective and concerted action when parliament meets."

Double Tragedy

KANSAS CITY, Sept. 28.—(AP)—Mrs. Claude Williams had an unhappy hour. Her shopping tour ended tragically when a pickpocket removed $17 from her purse. Her rush home to peace and quiet ended chaotically. A thief had broken into the house, stolen a quantity of clothing.

VETERAN PLAYER DEAD.

OTTAWA. — Thomas Francis Clancy, 65, outstanding among all centre scrimmage players in the days when Rugby championships came regularly to Ottawa, died today at his home here. He was the father of Frank Clancy, noted hockey player, and was the original "King" Clancy of the Canadian sports world. His son is also known as "King" Clancy.

The Weather

The Examiner's Barometer
Noon - - '29.22

Peterborough Temperatures
To-day:
Night low - 39
Noon - - 65
Yesterday:
Highest - 68
Lowest - - 48
One Year Ago:
Highest - 66
Lowest - - 38

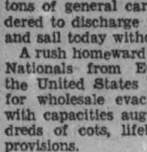

Although there was a hoar frost overnight the thermometer was seven degrees above freezing point. A brilliant display of aurora borealis last evening was reported by many readers.

Weather Forecast

Georgian Bay — Fresh south-west to north-west winds; partly cloudy, with a few scattered showers. Thursday: Moderate to fresh north-west winds; fair, and a little cooler.

Lower Lake Region — Fresh south-west to west winds; partly cloudy. Thursday: Moderate to fresh north-west winds; fair and a little cooler.

Northern Ontario — Cloudy, with showers, followed by north-west winds and quite cool to-night. Thursday: Fair and cool.

Lake Superior — Moderate to fresh north-west winds, becoming variable on Thursday; fair and cool to-night and Thursday.

Sun—Rises at 6.11 a.m., Sets 6.06 p.m.

German Dictator Calls Halt In Nazi Mobilization 24 Hours, Pending Outcome

Duce Agrees To Attend On British Guarantee Czechs To Cede Sudetenland; New Hope Sends British Commons Wild

By J. F. Sanderson (Canadian Press Staff Writer.)

LONDON, Sept. 28 (CP Cable).—Prime Minister Chamberlain will fly to Munich tomorrow for a four-power conference arranged in a final attempt to bring peace out of the Czech-German crisis.

The momentous conference, in which the British leader will meet with Chancellor Hitler of Germany, Premier Mussolini of Italy and Premier Daladier of France was arranged after Mr. Chamberlain had informed the Italian Dictator that he already had "guaranteed that the Czech promises (to cede Sudetenland to Germany peacefully) shall be carried out and I feel confident of full agreement within a week."

When the Prime Minister made the dramatic announcement of the 11th-hour conference to a crowded House of Commons today, the traditional calm of Westminster was shattered as members, fearing the worst, suddenly realized war might be averted.

NEW HOPE ELECTRIFIES BRITISH HOUSE

Members on the floor of the House and peers in the galleries waved papers, shouted their approval and cheered loudly.

The Prime Minister, visibly affected by the unbridled demonstration which followed his announcement, also revealed that Hitler had agreed to postpone mobilization of the German army for 24 hours to permit the Munich conference to be held.

Throughout his speech to the emergency session of the Commons, in which he disclosed for the first time details of his two momentous meetings with the German Fuehrer, Mr. Chamberlain had spoken in strong and sometimes ringing tones.

His voice suddenly became low and apparently he controlled it with difficulty as he declared:

"No member of this House will not feel his heart leap that the crisis once more has been postponed. I hope the House will release me now to go to see what I can make of this last effort."

He sat down amid ringing cheers.

After a few brief speeches the House agreed unanimously on the Prime Minister's suggestion to adjourn until Monday.

While he talked the British fleet was mobilizing, millions of men were under arms in Great Britain, Germany, France, Italy and Czechoslovakia.

THE CALL TO A FOUR POWER CONFERENCE

Just as Mr. Chamberlain concluded an hour and a half speech he was handed a pencilled note by Sir John Simon.

He read it, lifted his eyes from the paper and announced the invitation for him, Daladier and Mussolini to meet Hitler tomorrow.

In a few lightning moments after Sir John Simon handed him the scrap of pencilled paper he painted the changed aspect of world affairs.

"Hitler has invited me, Mussolini and Daladier to Munich tomorrow morning," he said.

"I need not say what my answer will be."

Then he disclosed the 24-hour postponement of German mobilization and the fact that Mussolini had sent his Berlin Ambassador to Foreign Minister Joachim von Ribbentrop to ask Hitler to defer his use of force against the Czechoslovaks.

There was no indication that Czechoslovakia would be directly represented at Munich.

All this came after Mr. Chamberlain's electrifying break in his hour and a half combre speech.

He broke his words off to read the note and then said to the hushed House:

"I have something else to tell the House now."

And when he told it the Commons became a bedlam of cheers.

CHAMBERLAIN CALLS ON MUSSOLINI

Mr. Chamberlain disclosed that only today he had sent his message to Mussolini stating he had made a last appeal to Hitler.

He told Il Duce he felt sure the dispute could be settled by discussion and asked him to help.

From Paris came reports, current in diplomatic circles, that Premier Eduard Benes of Czechoslovakia had resigned, and in Rome it was indicated Mussolini had made Benes' retirement a condition of his acceptance of the role of mediator.

When Mr. Chamberlain had finished speaking the Opposition leader, Clement Attlee, rose to say fervently:

"When the House re-assembles in a short time (Monday) the war clouds may have lifted."

Other Opposition men, Sir Archibald Sinclair, George Lansbury and James Maxton, joined in wishing the Prime Minister God-speed on his journey to Munich, his third trip to Germany in a fortnight in search of peace.

A madly cheering crowd greeted Mr. Chamberlain at the entrance to 10 Downing Street.

He turned and shouted, "It's all right this time."

The hundreds in the packed Commons chamber literally hung on every word as the Prime Minister made the report on his ceaseless efforts for peace and finally brought the story up to last night.

A PLEDGE COMES FROM HITLER

At 12.30 a.m. he had received a communication from Hitler in which the Chancellor said definitely that troops would "not move beyond the red line"—beyond the Sudeten areas—into other parts of Czechoslovakia. The Chancellor's proposal was that the predominantly-German regions of Czechoslovakia be ceded immediately.

(Continued on Page 2, Column 4)

$100,000,000 To Him

On Sept. 28., his 45th birthday, Marshall Field III, of Chicago, received quite a present, $100,000,000! Heir to the vast fortune of Chicago's pioneer merchant, he received the accrued interest on his grandfather's estate that is believed to range upward from a half a billion dollars. When Field is 50, he gets the whole thing.

Call To Munich Stirs Hope For Daladier

PARIS, Sept. 28.—(AP)—Premier Edouard Daladier told his countrymen tonight he would continue at Munich tomorrow his efforts to save peace and safeguard the vital interests of France "with the backing of the whole nation."

In his broadcast, lasting only two minutes, the premier told of accepting the invitation of Chancellor Hitler to meet him at Munich tomorrow, together with Prime Minister Chamberlain of Great Britain and Premier Mussolini of Italy, in an effort to seek peace for Europe.

The text of the premier's address follows:

"You have been told that I would make this evening an announcement to the country on the international situation, but early this afternoon I received an invitation from the German government to meet in Munich tomorrow morning with Chancellor Hitler, M. Mussolini and M. Neville Chamberlain.

"I have accepted this invitation.

Delays Explanation

"You will understand that on the eve of such an important negotiation it is my duty to postpone the explanation which it was my intention to give you.

"But before my departure I wish to address to the people of France my thanks for their attitude, replete with courage and dignity.

"I particularly wish to thank those French citizens who have been recalled to the colors for the coolness and determination of which they have given fresh proof.

"My task is a heavy one. Since the beginning of the troubles through which we are now passing I have not for a moment ceased to work with all my strength to preserve peace and the vital interests of France.

(CALL TO MUNICH)
(Continued on Page 2, Column 4)

Last Minute News Flashes

LONDON—Prime Minister Chamberlain will leave by air at 7.30 a.m. (1.30 a.m. EST) to-morrow for Munich to attend the Four-Power conference, it was announced to-night.

GALT. — Hon. Norman Hipel, Minister of Labor in the Ontario Government, to-day was accorded an acclamation when nominations were called for a by-election in Waterloo South. He was the only candidate nominated. The by-election was necessitated when Mr. Hipel, Speaker of the Legislature, was forced to resign his Waterloo South seat in order to accept the Labor Cabinet pste.

British Navy Mobilizes All Classes

London Begins Moving Crippled Children, Enlisting Increases

LONDON, Sept. 28.—(AP)—The King in four proclamations speeded mobilization of the great British fleet today as parliament gathered for an emergency session (8:45 a.m. EST.) to deal with the war dangers before Europe.

The King and the Privy Council previously decreed a "case of emergency" after Prime Minister Chamberlain broadcast that he would try for peace "until the last moment" but that "I see nothing further that I can usefully do in the way of mediation."

Of the proclamations signed by the King, the first called up officers of the Royal Naval Reserve.

The second called men of the Royal Naval Volunteer Reserve.

The third extended the term of service for seamen serving in the Royal Navy and of Marines serving in the Royal Marine forces. The fourth called up officers of retired and emergency lists of the Royal Naval Marines, the Special Reserve of Engineers and Officers of the Navy, and Special Reserve of Officers of the Marines.

The King's proclamations were posted throughout the country and announced in a special issue of the London Gazette.

Begin Moving Children

Evacuation of crippled children from London started and was to be completed by tomorrow. Many blind children were among the 3,000 being taken from the capital.

Along with the rush to enlist in the fighting forces and the home defence corps, there was a dash underway by German refugees seeking naturalization as British subjects.

The war office announced "normal" anti-aircraft practice would be conducted tonight with searchlights seeking British target planes. Wide publicity of the practice was designed to prevent spread of reports enemy planes were over London.

Anthony Eden, former foreign secretary, called at the foreign office this morning.

Hitler Forwards A Guarantee

BERLIN, Sept. 28 (AP)—An authoritative source said to-day Chancellor Hitler had sent a letter to Prime Minister Chamberlain guaranteeing that Czechoslovakia's political and economic independence would not be endangered by German occupation of Sudetenland.

The letter, sent yesterday after Mr. Chamberlain's broadcast, was reported to have said, however, that occupation of the Sudeten territory was "indispensable" in view of conditions which Germany could no longer endure.

Hitler told the British Prime Minister Germanys dicision to occupy Sudetenland by Oct. 1 was intended solely as a measure of safety to ensure order during final settlement of the problem by a plebiscite.

Germany is even ready to be coguarantor with Poland and Hungary of the revised Czechoslovak State's independence, Hitler was said to have written.

He also was reported to have asked Mr. Chamberlain why Great Britain was mobilizing her fleet and France was preparing for a state of war if he realized, as he said in his broadcast, that Europe ought not to be plunged into a war on account of the German-Czechoslovak conflict.

There was no nation in existence anywhere that desired to dominate the whole world by force, he was said to have told Mr. Chamberlain. And Germany demands nothing more than the granting of a right solemnly conceded to it.

Many hundred thousand bunches of bananas are being shipped from Guatemala to Europe.

Rome Thunders Approval As Mussolini Heads For Dramatic Munich Meet

Rome, Sept. 28 (AP)

PREMIER Mussolini, suddenly become the central figure of Europe's efforts to avert war, left Rome at 6 p.m. (noon EST) tonight for Munich, where he is to meet tomorrow with Prime Minister Chamberlain, Chancellor Hitler and Premier Daladier.

Il Duce was accompanied by his foreign minister and son-in-law, Count Galeazzo Ciano, on his special train.

A vast crowd, evidently relieved at the momentary lifting of the war clouds, gave Mussolini an uproarious send-off as he departed to assume the role of mediator in the German-Czechoslovak crisis.

Hope Of Peace Dwindles In Germany

Mobilization Denied But Troop Movements Go On

BERLIN, Sept. 28—(AP)—Hope dwindled in Germany today that Czechoslovak Sudetenland would be obtained without bloodshed.

World statesmen assured each other of their desire for peace, but Germans said only a miracle could solve the crisis peacefully.

Excitement like that of 1914 gripped the nation.

Rumors swept Berlin that Germany would mobilize if Prague did not meet German demands for Sudetenland by 2 p.m. (8 a.m. E.S.T.).

Sources with official connections said that the reports came from abroad and were false. The Foreign office spokesman neither would confirm nor deny them.

"We are not the war council," the spokesman said.

Troop movements continued. Motorized units blocked Berlin traffic several times yesterday as they passed through the city and headed to the southeast. Camouflaged army trucks and motorcycle detachments last night jammed Unter Der Linden, the capital's famous white way of imperial days.

German official circles held that Prime Minister Chamberlain's radio address yesterday unduly favored the Czechoslovak viewpoint and paid scant attention to the grievances of Sudeten Germans.

These circles held that the facts did not justify the British Prime Minister's optimism that Czechoslovakia would carry out pledges to transfer Sudeten German sections to Germany, peacefully and through negotiation.

All Blame Prague.

The press displayed widely the Tuesday exchange of Roosevelt-Hitler messages, each newspaper underscoring Hitler's will to peace and placing responsibility upon Prague for any conflict that might come.

The declaration of a state of emergency in Britain added to tension here, and many British families departed for home.

The Foreign Office organ, Diplomatische Politische Korrespondenz, added to emphatic denials that Hitler would extend the time limit in which Prague could surrender Sudetenland in an editorial to-day. Extension of time, The Korrespondenz says, "would only serve to stiff-

(HOPE OF PEACE)
(Continued on Page 10, Column 3)

Kindness Rewarded

NEW YORK, Sept. 28 (A.P.). — Wealthy Mrs. Edna Morss Allin Elliott, known as "champion movie fan of New York," left the bulk of her estate to-day to a ballet dancer and an unemployed theatre manager who were "kindly and courteous" to her in her last years. Mrs. Elliott died on Friday at the age of 70, her will named Rosalie Spatcher, Radio City Music Hall dancer, and William Reilly, former house manager of the Roxy Theatre, as principal beneficiaries.

Canadians Volunteer To Fight For Czechoslovaks

Montreal, Sept. 28 (CP)

MANY Canadians have volunteered for military service with Czechoslovakia in the event of war, Dr. Frantisek Paviasek, consul-general for that country here, said last night.

The consul asserted several of those seeking to enlist here with his country's forces were aviators. Consular officers have taken no action on their applications except to record their names.

Manion To Run In London Contest Likely

LONDON, Ont., Sept. 28 (CP).—Dr. R. J. Manion, leader of the Federal Conservative Party, will seek the Conservative candidate in the London riding, it was announced last night.

Dr. Manion's acceptance of the nomination offer of the London Conservatives coincided with the announcement by Premier King that four Federal by-elections, including London, would be held November 14.

At the same time, the Prime Minister said that the Government would like to see the Conservative Leader unopposed if he is nominated in London, and it is understood that the London Liberal Association has the matter under advisement.

A contest in the riding seemed likely though, as E. O. Hall is the Co-operative Commonwealth Federation nominee already in the field, and he said last night that the announcement of the Premier and the Conservative Leader's acceptance of the nomination here would not change the determination of his party to enter the riding.

A statement issued by the London Conservative Association over the name of Frank H. Curran, president, said:

"The City of London National Conservative Association has received word from the Hon. Dr. R. J. Manion that he has accepted the invitation of its executive to allow his name to go before the local convention shortly to be called for the purpose of selecting a candidate for the by-election to fill the unexpired portion of the term of the late Major F. C. Betts."

In his telegram to the president of the local association, Dr. Manion said, "I am very deeply appreciative of the kindness of your association in inviting me to be national Conservative candidate in London, and have much pleasure in accepting."

The Mascot's Jokes

PITTSTON, Pa., Sept. 28 (AP). — Members of the Eagle Hose Company, weary of answering false alarms, chucked with relief when informed by police that the person responsible had been arrested. But not for long. Patrolman Frank Valeski said the defendant was Albert Kress, the hose company's protege and mascot.

Government control of all telephones and equipment is being established in Japan.

Political Guns Roar Upon 4 Fronts In Next Seven Weeks

OTTAWA, Sept. 28 (CP)—Political guns will roar on four widely separated fronts in the next seven weeks for federal by-elections will be held in Brandon, Waterloo South, London and Montreal-Cartier, scheduled for Nov. 14.

Prime Minister Mackenzie King announced the date last night and also disclosed that the Liberals of London had been asked by the government not to oppose Conservative Leader Manion should he be nominated in that riding.

Dr. Manion was selected leader at the National Conservative convention in July when former leader Bennett resigned. He was defeated in the 1935 general election and was without a seat.

(In London last night Frank Curran, president of the London Conservative Association, announced Dr. Manion had accepted the association's invitation to allow his name to go before a convention to select a candidate for the riding.)

Want Manion In House

In Ottawa Dr. Manion expressed "warm appreciation" of the prime minister's courtesy." Mr. Mackenzie King told reporters the government wanted the opposition leader to have a seat in parliament as soon as possible.

The vacancies were all created by death, F. C. Betts, Conservative, in London, A. M. Edwards, Conservative, in Waterloo South, David Beaubier, Conservative, in Brandon, and S. W. Jacobs, Liberal, in Montreal-Cartier.

It takes about seven weeks to make provision for a by-election once the date has been fixed, under existing electoral laws, and the date of Nov. 14 is the earliest that could be fixed. Nominations will be Nov. 7 in all but Brandon where they are always held two weeks before polling day.

Bitten By Dead Snake

MARTINSVILLE, Ind., Sept. 28.—(AP)—A "dead" rattlesnake sent Floyd Peters to the hospital. Thinking he had killed the snake, Peters picked it up to remove the rattles for good luck charm. The rattler wriggled and bit him before he could drop it. Physicians said he would recover.

1832 1938

Safety for your Valuables

Avoid the risk of serious loss and inconvenience. Keep your securities, documents, jewellery and other valuables in one of our Safety Deposit Boxes.

The cost is less than you pay for your daily paper.

World-wide facilities in every department of banking

The BANK of NOVA SCOTIA

OVER A CENTURY OF BANKING SERVICE

2818B

Roosevelt Makes Second Appeal To Chancellor Hitler Asking Negotiations Continue

WASHINGTON, Sept. 28 (AP)—President Roosevelt appealed anew to Chancellor Hitler late last night to avoid plunging Europe into war.

Unlike his earlier plea for peace which went to Czechoslovakia, Great Britain and France as well as Germany, the United States president directed his message only to Hitler, thereby indicating he believed the chancellor would be responsible if negotiations to avert war broke down now.

"Present negotiations still stand open," he said. "They can be continued if you will give the word."

The president suggested, too, possible convoking of a general conference in some neutral spot in Europe where all nations "directly interested in the present controversy" could meet and settle their troubles pacifically.

U.S. Steering Clear

Mr. Roosevelt made it clear at the same time, however, that the United States would neither sponsor nor attend such a meeting and that it was for Europe to work out its own solution unaided.

The decision to send the second appeal was reached at a cabinet meeting yesterday afternoon. Shortly before, Mr. Roosevelt and his cabinet had listened to Prime Minister Chamberlain's speech from London and carefully examined Hitler's reply to the President's earlier appeal.

To some of the President's advisers, informed persons said, it appeared Hitler had carried the world even closer to war by the language of his reply than he had in previous statements.

MORE ABOUT—
Chamberlain
(Continued from Page 1)

views should be made clear to Hitler himself.

Britain Takes Steps

"On September 9, the British Cabinet decided to take certain precautionary naval measures. These included commissioning of minelayers and sweepers.

"Hitler, on September 12, for the first time promised support of the Reich to Sudeten Germans if they could not obtain satisfaction, and for the first time raised the issue of self-determination."

Speaking of his conversation with Hitler at Berchtesgaden after his flight there, the Prime Minister said Hitler "made it plain Sudeten Germans must have the right of self-determination."

Mr. Chamberlain described Hitler's position as:

"If they could not achieve this by their own efforts he (Hitler) would assist them to do so. Rather than wait, he would be prepared to risk a world war."

Checks Hitler Up

"So strongly did I get the impression that the German Chancellor was contemplating an immediate invasion of Czechoslovakia that I asked him why he had allowed me to travel all that way as I was evidently wasting my time."

Mr. Chamberlain said he decided to return from Berchtesgaden to consult his colleagues and Hitler promised he would refrain from hostilities until a reply was received, providing nothing happened "to force his hand."

"Looking back," the Prime Minister asserted, "I have no doubt that my visit alone prevented an invasion for which everything was ready."

The House, tense until then, cheered.

Mr. Chamberlain said Hitler, in answer to the question of why he allowed him to make the trip, said, "If I could give him (Hitler) there and then the assurance that the British Government accepted the principle of self-determination, he was quite ready to discuss ways and means of carrying it out.

"I, of course, was in no position to give there and then such an assurance, but I undertook to return at once to consult my colleagues if he would refrain from active hostilities until I had time to obtain their reply.

"That assurance he gave me, provided, he said, nothing happened in Czechoslovakia of such a nature as to force his hand, and that assurance has remained binding ever since.

Then Mr. Chamberlain outlined how the British Cabinet had agreed to the principle of self-determination for Czechoslovakia, deciding that the great powers of Europe should guarantee the continued independence of the remainder of Czechoslovakia in the manner that Switzerland is maintaining intact.

France, he told Parliament, agreed to this solution and the Government of Prague was informed of this agreement.

People Want Peace

The House cheered again when Mr. Chamberlain said his warm welcome on his return to Germany September 22 "demonstrated to me the desire of the German people for peace."

"I thought," Mr. Chamberlain continued, "I had only to discuss with the Chancellor the proposals already submitted.

"It was a profound shock to me when Hitler said he could not accept new proposals because they were too dilatory and offered too many opportunities for further invasion. Hitler insisted on a speedy solution."

Describing his farewell talk in private with Hitler, Mr. Chamberlain said:

"He said again very earnestly that he wanted to be friends with England and that if only this Sudeten question could be got out of the way in peace he would gladly resume the conversations.

"I bitterly reproached the Chancellor for his failure to respond in any way to efforts which I had made to secure peace."

Then, just as he had ended an hour and a half of spetking, the Prime Minister was handed a pencilled note by Sir John Simon.

He read it, lifted his eyes from the paper, and announced he was invited to meet with Hitler, Daladier and Mussolini in Munich tomorrow.

The Prime Minister said: "I need not say what my answer will be. I will go to see what I can do as a last effort."

With this the Prime Minister ended his speech at 4.20 p.m.

MORE ABOUT—
Call To Munich
(Continued from Page 1)

A French Plan

Earlier today France offered Germany another suggestion for peaceful settlement of the German-Czechoslovak crisis as Premier Daladier prepared to place France's case before the world in a broadcast.

Andre Francois Poncet, French ambassador to Berin, had an hour's conference with Chancellor Hitler and it was learned here that he carried proposals for a last minute settlement of Germany's demands on Czechoslovakia.

Use British Legion.

It was believed this plan or a variation of it was communicated to Hitler by Poncet.

The author of it was Ludovic Frossard, former minister of public works. Frossard's plan would assure a symbolic occupation by the German army of those Sudeten areas whose Germanic minority was uncontested.

Cheese Quotes Produce and Livestock

ONTARIO GRAIN

New crop Ontario grain, approximate prices track shipping point—Wheat, 58 to 60c; oats, 25 to 27c; barley, 34 to 37c; corn, 60 to 65c; rye, 40 to 42c; malting barley, 42 to 44c; milling oats, 25 to 27c.

MONTREAL FLOUR AND FEED

Cash grain: No. 1 Northern wheat, 79½c; No. 2, 88½c; No. 3, 74c; No. 3 C.W. oats, 38¼c; No. 1 feed, 37¼c; No. 3 C.W. barley, 49¼c; per bushel basis track, Montreal ex-store corn being "in bond."

Spring wheat flour—First patents, $5.45; second patents, $4.95; bakers' patents, $4.75 a barrel, in 98-lb. jute bags, delivered Montreal freight points.

Winter wheat flour — Choice grades in carlots, per barrel, new, to arrive, $3.30 to $3.35; choice grades in broken lots, per barrel, new, to arrive, $3.40 to $3.55.

White corn flour.—Per barrel, in jute bags, delivered to the trade, in carlots, $4.50; in broken lots, $4.70.

Millfeed. — Bran, $18.25; shorts, $20.25; middings, $27.25; a ton, carlot quantities, delivered in Montreal freight points.

Brewers' dried grain, wholesale, $19 a ton; retail, $21 a ton.

Rolled oats, bag of 80 lbs., delivered to the trade, $2.60, which includes sales tax.

Baled Hay—Extra No. 2 timothy, $10.50; No. 2 timothy, $10; No. 3 timothy, $8.50 per ton f.o.b. Montreal.

MONTREAL PRODUCE

Butter quotes held Monday's stride and firmed about ¼c on open Montreal produce markets Tuesday. Cheese and eggs registered no change, the Dominion Department of Agriculture reports.

Creamery butter prints to retail dealers sold for 23 to 23¾c, and creamery solids for 22½ to 23¼c. Western butter delivered in Montreal sold at 22¼c. Quebec pasteurized No. 1 butter in whole job lots was 22¾c. Receipts: 84 boxes.

Cheese sold at 14¾ to 14¼c for Ontario white; Ontario colored, 14½c to 14¾c. Quebec white, 14¼ to 14¼c; Quebec colored, 14¼ to 14¾c. Receipts: 1,068 boxes, no export.

Graded egg shipments in used free cases were offered at 34c a dozen for A-large, 32c for A-medium, 28c for A-pullets, 26c for B-large, and 21c for C. Receipts: 548 cases.

Potatoes.—Quebec No. 1, 80s, 65 to 70c; No. 2, 80's, 45 to 55c; N.B. No. 1, 80's, 70 to 75c.

CAMPBELLFORD HOGS

Prices weakened although the volume remained unchanged in bacon hogs on the Campbellford market, with shippers offering $8.50 f.o.b. Four cars were shipped to Peterborough, the price down 50 cents from last week.

TORONTO CHEESE

TORONTO, Sept. 28 — (CP). — Wholesale cheese prices were steady to-day, with dealers buying large, colored, paraffined and government grades at 14¼ cents.

Wholesalers offered cheese to retailers at the following prices: New, large, 16c; twins, 16¼c; triplets, 16½c; Old, large, 21c; medium, 20c

TORONTO PRODUCE

TORONTO, Sept. 28 — (CP). — Wholesale prices (United Farmers Co-operative Co.) to-day were:

Eggs.—Grade A-large, doz., 31c; grade A-medium, 30c; pullets, 25c; grade B, 24c; grade C, 18c.

Churning Cream.—No. 1, lb., 21c; No. 2, lb., 19c.

Butter.—No. 1 solids, lb., 21¾c; No. 2 solids, 20¾c; No. 1 prints, 22¾c; No. 2 prints, 21¾c.

Potatoes.—Bag, f.o.b. in Toronto: New Ontarios, 70c.

Millfeed.—Bran, 19; shorts, 21; middlings, 28.

TORONTO POULTRY

TORONTO, Sept. 28 — (CP). — Wholesale poultry prices supplied by United Farmers Co-Operative Co. to-day were: Broilers, 1¾ to 2½ lb., live 14 cents; dressed 18; chickens, over 6 lb., live, 15; dressed 20; 5 to 6 lb., live, 14; dressed 19; 4½ to 5 lb., live 13c, dressed 18; under 4½ lb., live 12, dressed 16.

Hens over 5 lb., live 14; dressed, 17; 4 to 5 lb., live 13; dressed 16; 3½ to 4 lb., live 11; dressed 14; 3 to 3½ lb., live 10c, dressed 13c. Old roosters over 5 lbs., live 10; dressed 12.

BACON-HOG MARKETS

TORONTO, Sept. 28 — (CP). — Hog prices moved slightly both ways on Ontario markets to-day. Lightweights were up 10 cents at Chatham and down 10 at Hull. Dressedweights gained 25 cents at Brantford and Stratford and 15 at Chatham, but lost 10 at Hull.

Liveweights. — Brantford, $8.50. Chatham, $8.75; Hull, $8.50.

Dressedweights. — Barrie, $11.50; Chatham, $12; Hull, $11.65; Kitchener, $11; London, $10.90; Stratford, $11.25.

EAST BUFFALO LIVESTOCK

— Hogs, 300; 190 to 210 lbs., $9.40 to $9.50; 160 to 180 lbs., $9.15 to $9.35; trucked-ins 160 to 240 lbs., $8.90 to $9.25; packing sows, $7.40 to $7.75.

Cattle, 250; heifers, $6.25 to $7.25; grass-fat cows, $5.50 to $5.75; cutter grades, $3.50 to $4.85; medium bulls around $6; lightweights, $5 to $5.65.

Calves, 100; vealers; good and choice mostly $12; plain and medium, $8 to $11.

Sheep, 400; fat bucks $8.50 to mostly, $12; plain and medium, $8 to $11.

Sheep, 400; fat bucks $8.50 to $9; medium and mixed grades, $7 to $8; fat ewes, $3.50 to $4.

TORONTO LIVESTOCK

TORONTO, Sept. 28 — (CP). — Cattle prices were steady on rather dull trading on the Toronto Livestock Market to-day. Calves and sheep held to previous price levels, while lambs were firm. No hog price was set by early afternoon. Cattle holdover from Tuesday was 400 head.

Receipts reported by the Dominion Livestock Branch were: Cattle, 750; calves, 240; hogs, 1,160; sheep and lambs, 420.

A few choice heavy steers sold from $6.25 to $6.65. Butcher cattle ranged from $4 to $5.50, with a few tops at $5.75. Good butcher cows brought $4 to $4.25, with some at $4.35. Canners and cutters traded between $2 and $2.75. Good butcher bulls were priced from $3.60 to $4, and bolognas from $3 to $3.50.

Fed calves moved from $6 to $9.25 according to quality. Stockers sold slowly at from $4.25 to $5.

Choice veal calves were $9.50 to $10, with the bulk of calf sales between $6 and $9. Grassers went from $4 to $4.75.

Previous close on off truck bacon hogs was $8.75.

Good ewe and wether lambs delivered by rail sold at $8, and those by truck at $7.75. Other grades went from $6 to $7. Sheep traded from $2 to $4 cwt.

The Dominion Livestock Branch announced that because the Moose Jaw Annual Feeder Show and Sale takes place October 4 to 7, the first auction selling of livestock, arranged to be held at Winnipeg Stockyards October 4, has been postponed to October 13.

Representative Sales Yesterday

Steers over 1050 lbs.—28, 1090 lb., $5.75; 8, 1160, $5.50; 20, 1085, $5.25; 1, 1300, $5.

Steers up to 1050 lbs.—2, 885 lb., $5.75; 4, 940, $5.50; 7, 1002, $5.25; 2, 925, $5.35; 8, 960, $5.15; 22, 890, $5; 10, 800, $4.90; 6, 980, $4.65; 3, 800, $4.50; 3, 820, $4.25; 22, 820, $4; 1, 710, $3.50.

Heifers.—8, 860 lb., $5.75; 11, 760, $5.50; 2, 900, $5.35; 10, 840, $5.25; 19, 820, $5; 6, 920, $4.75; 2, 790, $4.25; 3, 850, $4.

Cows.—9, 1020 lb., $4.25; 6, 1220, $4; 3, 1040, $3.50; 3, 980, $3.40; 10, 980, $3.25; 6, 890, $3; 3, 1120, $2.75; 10, 1100, $2.50; 5, 900, $2.25; 1, 800, $2.

Bulls.—3, 1460 lb. $4; 2, 1800, $3.90; 2, 1570, $3.75; 1, 1570, $3.65; 2, 1460, $3.50; 2, 830, $3.25; 1, 900, $3.

Fed Calves.—1, 710 lb., $9.50; 9, 706, $9; 2, 580, $8.50; 16, 547, $8; 2, 615, $7.75; 2, 625, $7.50; 2, 540, $5.75; 1, 590, $6.50.

Store Cattle.—4, 560, $5.25; 14, 6..., $5; 26, 580, $4.90; 7, 820, $4.75; 4, 630, $4.70; 14, 697, $4.60; 19, 680, $4.50; 8, 460, $4.40; 25, 502, $4.35; 5, 702, $3.50.

Veal Calves.—4, 225 lb., $10.50; 49, 194, $10; 20, 201, $9.50; 4, 195, $9.25; 40, 196, $9; 4, 212, $8.50; 3, 123, $8; 2, 115, $7.50; 4, 185, $7; 8, 260, $6; 7, 424, $5.75; 10, 319, $5.50; 2, 250, $5; 8, 132, $4.85; 9, 264, $4.75; 2, 400, $4.

WINNIPEG GRAIN.

Lead Winnipeg Grain

WINNIPEG, Sept. 28 (C.P.). — Prospects of a peaceable solution of the German-Czechoslovak dispute brought excited selling to world wheat markets to-day. Sudden morning advances were generally turned into losses and Winnipeg wheat futures fell more than five cents after opening two cents higher.

At the final bell values were 3 to 2⅝ cents lower, October 64¼, November 64¼, December 63¼ and May 66¼ to ⅝.

Canadian wheat and flour export sales estimated at more than 1,000,000 bushels partially steadied the jittery market near the close.

Liverpool soared 7½ pence, but final quotations were ¾d higher to ¼d lower.

Cash wheat dealings were overshadowed by action in the futures' pit. Sales of No. 2 Northern were reported with a spread improvement of ½ cent.

Yesterday's Quotations

Wheat—	Open	High	Low	Close	Prev. Close
Oct.	68⅛	68½	65⅞	67⅛	68½
Nov.	68	68	66¼	67¼	68⅜
Dec.	66⅞	67⅛	64⅞	66	67⅜
May	69⅜	70	67⅞	68⅞	70½
Oats—					
Oct.	31	31	29⅞	30¼	31¼
Dec.	29⅛	29¼	28⅝	29	29⅜
May	30½	30¾	30⅛	30⅝	30¾

MONTREAL POULTRY.

Poultry prices to-day: Chickens, 5 lbs. up, frozen, milkfed A, 32c; selected B, 25c. Turkeys, 12 lbs. up, A, 31c; B, 29c; 10 lbs. down A, 27c; B, 25 to 26c; C, 20c. Fowls, 5 lbs up, A, 24c; B, 22. (Poultry prices nominal).

FRUIT AND VEGETABLES

TORONTO, Sept. 28 — (CP). — Wholesale prices on fruit and vegetables were unchanged to-day.

Paris Prepares For Union War Cabinet

By Taylor Henry
(Associated Press Foreign Staff.)

PARIS, Sept. 28.—(AP).— Premier Edouard Daladier was reported in political circles to-day to be considering the make-up of a National Union Cabinet in the midst of semi-official French advised that Germany had presented a new ultimatum to Czechoslovakia.

(The official German News Agency in Berlin said authoritative sources denied there had been an ultimatum. The German Foreign Office would not confirm or deny it.)

Daladier scheduled conferences with minority leaders who were to go straight from his office to see President Albert Lebrun. The Premier talked at length with former Premier Leon Blum, leader of the Socialist party, which is the largest in France although not represented now in the Cabinet, and with other party representatives in the Cabinet.

Although the danger of war appeared to grow hourly, all hope for peace has not yet been abandoned in France.

Peace Not Abandoned.

Daladier's statement late yesterday that "the fight for peace is not yet finished," was adopted as a slogan by the Government, which indicated nothing was being left undone that might swing the balance in favor of peace.

In efforts to break through to the German people themselves, all French government-owned radio networks last night broadcast German translations of peace appeals by Prime Minister Neville Cham-

(PARIS PREPARES)
(Continued on Page 10, Col. 1)

MARKET QUOTATIONS

Quotations Complete To Closing Time

Toronto Mining

Biggar and Crawford

	High	Low	Close
Aldermac	40	31	40
Amm	9½	7	9½
Augite	23	17	23
Arntfield	11	—	—
Buffalo Ank	13⅜	11¼	12
Beatty	110	95	110
Bidgood	24	20	24
Base Metals	26	—	—
Bankfield	42	32	42
Bralorne	880	775	880
Bobjo	11½	9	11½
Bunker Hill	7½-9		—
Brown Oil	25	21	25
Chesterville	85	63	85
Calgary Edm	190	150	185
Coniarium	114	—	—
Central Pat	220	185	219
Coast Copper	125	—	—
Can Malartic	65-70		—
Chromium	60	—	—
Castle	80-85		—
Davies	30	21	25
Dome	31	28½	30½
Eldorado	170	138	166
East Malartic	185	155	185
Falconbridge	450	425	450
Francouer	20	—	—
God's Lake	39	30	37
Gunnar	55	—	—
Goldale	17-19		—
Gillies	9	7	9
Home Oil	88-99		—
Hard Rock	152	119	151
Harker	8½	8	8
Hollinger	13½	12½	13⅝
Hudson Bay	27¼	25½	27¼
Howey	24½	21	24
Jacola	11½	11	11½
Jellicoe	30	20	27
Kirkland Lake	104	89	103
Kirkland Hudson	31-50		—
Kerr-A	159	128	158
Little Long Lac	260	210	260
Leitch	65	55	65
Lakeshore	47	44½	47
Noranda	67	60	66¼
Moneta	130	100	130
Madsen	39	30	35
McIntyre	45	41⅜	45
Macassa	425	360	425
MacLeod	290	235	285
Mining Corp.	190	160	190
McKenzie	105	100	102
McWatters	55	42½	55
Naybob	40	32	40
O'Brien	275	210	255
Oro Plata	31	—	—
Okalta	105	100	103
Omega	47	44	42
Payore	10	8	9½
Paymaster	47	39	45
Preston	116	90	115
Pickel Crow	455	400	455
Perron	117	100	116
Pioneer	261	220	261
Powell	186	151	185
Pend Oreille	155	132	155
Premier	210	175	210
Read Auth.	300	250	290
Pamour	390	335	385
Reno	35	30	35
Sherritt	196	90	104
Siscoe	170	140	165
San Antonio	122	103	121
Sudbury Bas.	210	200	210
Sullivan	76	66	75
Sylvanite	290	255	285
Sladen	65	49	65
Stadacona	35	28	35
Toburn	180	160	180
Teck Hughes	460	415	450
Uchi	165	131	162
Ventures	425	395	425
Waite Amulet	495	385	485
Wright H	725	650	715
Lapa	32	24	32

Grain Quotations

Leeming and Leeming

	CHICAGO		
High	68¼	68½	68¾
Low	64½	65	65
Close	65¼	66	65½
	WINNIPEG		
High	68¼	68¼	71¼
Low	64	62¾	65⅞
Close	64¼	63¼	66¼

OBITUARY

MRS. EDGAR WALKER.
(Examiner Correspondence.)

Mrs. Edgar Walker of Kitchener, died at the home of her isster, Mrs. Bert McNeely, Asphodel township, Monday afternoon.

Mrs. Walker came to her sister's home some two months ago to spend a holiday. Soon after arriving she was stricken with a partial stroke and heart condition, from which she never rallied.

The remains were taken to Kitchener for burial.

Toronto Stocks

Leeming and Leeming

	High	Low	Close
Abitibi	2⅜	2⅛	2⅛
Abitibi Prfd	17⅜	15	15⅝
Beauharnois	2⅛	2¼	2⅛
Bell Tel	154	147	154
Brazilian	9⅞	8¼	9⅜
Brews & Dist	5-5⅝		—
Brew Corp	100	90	100
Brew Corp Prfd	17	16	17
Bakeries	12¼	11⅜	12
B A Oil	19⅜	17¼	19⅜
B C Pow A	26	—	—
Build Prod	47	44	47
Burt F N	21A	—	—
Can Bud	4-5	—	—
Can Bread	4¼	4	4
Can Cement	7½	7	7¼
Can Car & F	12⅜	10½	12⅜
Can Dredge	16-22		—
Can Malting	27½	27	27½
Can Pacific	5½	5	5½
Can Alc A	2¼	2	2¼
Can Alc B	1¾-2		—
Can Oil	10	—	—
Cockshutt	8	7¼	8
Con Smelt	53	46	53
Can Canners	4¼	4	4⅛
Dom Bridge	23	—	—
Dis Seagrams	14	12	14
Dom Stores	5-5⅝		—
Ford A	19¼	17	19¼
Fanny Farmer	18	15¼	18
Con Gas	175	173	175
Gyp L & A	4½	4	4½
Gen Electric	170-200		—
Gen Steel W	5-5⅞		—
Ham Bridge	5⅜	5⅛	5¼
Honey Dew	25-55		—
Imp Tobacco	14	—	—
Imp Oil	15½	14⅜	15⅛
Int Pete	23½	22	23¼
Int Util A	6-8	—	—
Int Util B	50-75		—
Laura Sec	55	—	—
Loblaws A	22	21¼	22
McC Front	9	8⅜	9
Mont L H & P	27⅜	27	27⅜
Massey-Harris	6⅛	5⅛	6
Mas-Har Prfd	43	36¼	43
Nickel	48	44	47⅝
Page Hersey	90	—	—
Press Metals	16	—	—
Rogers Maj	3-3⅜		—
Stan Paving	2½	2¼	2½
Shawinigan	16⅜-17⅜		—
Steel of Can	63⅛	60	63⅛
C Vinegars	13¼	12¼	13¼
C Wineries	2⅜	—	—
Westons	10⅜	9	10⅜
Walk Brew	1¼-2		—
Walkers	37	32	37
Walkers Prfd	18½	18	18½
Cons Paper	5⅞	4⅞	5⅞

New York Stocks

Biggar and Crawford

	High	Low	Close
Atchison	32	30	31½
Amer. Can.	93¼	—	—
Amer. Smelters A	43½	40⅜	43⅛
Amer. Rad	14⅜	13¼	14⅜
Amer Tel & Tel	135⅜	130¼	133⅝
Amer Rolling Mills	16½	15⅛	16⅛
Anaconda Copper	23⅜	29½	32⅛
Balt. & Ohio	6½	5¼	6⅜
Bendix	20	17⅞	20
Bethlehem Steel	55⅞	51	55⅛
Briggs	31⅞	28¼	31⅜
Canadian Pacific	5⅛	5⅛	5⅛
Chrysler	68⅜	63½	68¼
Col. Gas	6	5⅜	6
Col. Graph	24½	24¼	24½
Cons. Gas	131	128¾	130¼
Elec B and S	6⅛	5⅜	6⅛
Gen. Motors	44⅛	39¾	44⅛
Gen Electric	39⅝	36⅛	39⅜
Goodyear	28⅜	23	25⅛
Inter. Nickel	47½	43⅜	47½
Int Harvester	57⅜	56⅛	57½
Johns Man.	94	—	—
Mont. Ward	43⅞	39¼	43⅞
Nash Motors	8	7⅞	8
N. Y. Central	15⅝	13¼	15⅛
North American	17⅜	16	17½
Pack. Motors	4½	4	4½
Penns. Ry.	16⅞	15½	16⅞
Radio Corp.	6½	5⅜	6½
South Pacific	15⅞	12⅜	15
Standard Brands	7	6½	7
Std. Oil of N.J.	51¼	48	50⅜
Studebaker	7	5⅞	6⅞
Timken Roll. B.	45	42½	45
Union Pacific	77	76⅜	77
United Corp.	2¼	2¼	2¼
U. S. Steel	56	50⅞	55¼
Western Elec.	98⅞	93¼	98½
Yellow Cab	17¼	15¼	17

Hog Quotations In Peterborough

WEDNESDAY, SEPTEMBER 28

Canada Packers quote:

Hogs. — Live (delivered), $8.40; dressed weight, $11.20.

No. 1 sows, 2½c off bacon prices.

Cream—No. 1 (off truck), 20c; No. 1 (delivered), 21c.

BANKING SERVICE

Form the habit of discussing your business affairs with the local manager of The Bank of Toronto. He will make available to you if desired, the views of the senior executives of this institution, which has been intimately connected with the development of sound Canadian business for over eighty years. If you require a loan, he will be glad to discuss it with you.

THE BANK OF TORONTO

Incorporated 1855

D19

'Action Decided' Hitler Wrote To Chamberlain

LONDON, Sept. 28 (A.P.). — A declaration by Chancellor Hitler to Prime Minister Chamberlain that the Czechoslovak situation had become unbearable "and will now be terminated by me" was disclosed today with publication of correspondence between Mr. Chamberlain and Hitler.

The British Government issued a White Paper disclosing the documents exchanged between the Feuhrer and the Prime Minister during their negotiations.

This showed that, as the two sat in their hotels separated by the Rhine at Godesberg last week, Hitler wrote to Mr. Chamberlain that Sudeten refugees were coming into Germany "of their own free will based on the right of self-determination of nations."

He added it was "the irrevocable decision of the German Reich to give effect to this will."

Hitler further gave warning he was not prepared to allow territory "which must be considered as belonging to Germany to be left without the protection of the Reich."

"It is impossible for us to refrain from giving immediate protection to this territory," he said.

The White Paper disclosed that in his first letter to Hitler written at Godesberg last Friday, Mr. Chamberlain said he was ready to put up to the Czechoslovak government Hitler's proposal as to the areas to be ceded to the Reich so that Prague might examine the suggested provisional boundary.

Hitler continued: "I can only emphasize to your excellency that these Sudeten Germans are not coming back to the German Reich by virtue of the gracious or benevolent sympathy of the other nations, but on the grounds of their own will, based on the right of the self-determination of nations and of the irrevocable decision of the German Reich to give effect to this will.

Must Protect Sudetens

"I am not prepared to allow a territory which must be considered as belonging to Germany to be left without the protection of the Reich.

"There is no international power of agreement which would have the right to take precedence over German right.

"The idea of being able to entrust to the Sudeten Germans alone in the maintenance of order is practically impossible in consequence of the obstacles put in the way of their political organization, particularly in recent times.

"It is impossible for us to refrain from giving immediate protection to this territory."

In a second letter, sent last Friday, Mr. Chamberlain asked Hitler that "no action should be taken, particularly in the Sudeten territory, by the forces of the Reich to prejudice any further mediation which may be found possible."

The Last Plea

The final message sent by Mr. Chamberlain to Hitler Monday stated:

"A settlement by negotiation remains possible and, with a clear recollection of the conversations which you and I have had and with an equally clear appreciation of the consequences which must follow the abandonment of negotiation and the substitution of force, I ask your excellency to agree that representatives of Germany shall meet representatives of the Czechoslovak government to discuss immediately the situation by which we are confronted with a view to settling the agreement the way in which the territory is to be handed over.

"I am convinced that these negotiations can be completed in a very short time and if you and the Czechoslovak government desire it I am willing to arrange for representation of the British Government at such discussions."

Just A Security Move

Hitler replied that immediate occupation of Sudeten areas by German contingents was no more than a security measure to guarantee quick, smooth achievement of a final settlement which was indispensable.

He declared the Czechoslovak Government would be in a position to drag out negotiations and delay final settlement.

Hitler said:

"You will understand after everything that has passed that I cannot place such confidence in assurances received from the Prague Government.

"The British Government also would surely not be in a position to dispose of this danger by any use of diplomatic pressure.

"It is clear from my memorandum that German occupation would only extend to the given line and that final delimitation of the frontier would take place in accordance with the procedure which I have already described. The Prague Government has not the right to doubt that German military measures would stop within these limits. If, nevertheless, it desires such a doubt to be taken into account the British, and if necessary also the French Government, can guarantee the quick fulfilment of my proposal.

An Excuse For Prague

"In these circumstances I must assume that the Government in Prague is only using a proposal for occupation of German troops in order that by distorting the meaning and object of my proposal to mobilize those forces in other countries. In particular in England and France, from which they hope to receive unreserved support for their own aim and thus achieve the possibility of a general warlike conflagration.

"I must leave it to your judgment whether, in view of these facts, you consider you should continue your effort, for which I should like to take this opportunity of once more sincerely thanking you, to spoil such manoeuvres and bring the Government in Prague to reason at the very last hour."

Praha's Best Seller

As the threat of a German invasion looms bigger and blacker, Praha is preparing to protect its citizens against poison gas in the event of enemy air raids on the Czechoslovak capital. The gas-mask is the biggest selling commodity today. Here you see a man draped with cans of masks, probably bought for neighbors on commission.

Circle Presents Pageant At Campbellford

(Examiner Correspondence.)

CAMPBELLFORD, Sept. 28.—The largest attendance of the season marked the meeting of St. John's Y.P.U. held on Monday evening. Harold Kitney directed the presentation of a pageant given by members of the Mission Circle and depicting a strong moral lesson that each one should do his duty. Those taking part in the pageant were Mrs. J. D. Mills, Miss G. Payne, Mrs. R. Tomlinson, Mrs. E. Sloggett, Miss Gladys Stephen and Miss Dorothy Henson.

Miss Ruth Palliser, the president, presided for the opening of the meeting. Mrs. A. G. Watson gave a vocal solo to which Thomas Brooks gave the poetical responses. Following presentation of the pageant entitled "Wake Up" which was splendidly given, Mrs. A. G. Watson rendered a vocal solo "The Holy City" while lantern slides were flashed on the screen to illustrate the story told in the song. Current events were presented in pageant form by Miss Dorothy Henson who was capably assisted in their re-enactment by Miss Ruth Palliser, Don Holmes, Leonard Smith and Miss June Burgiss.

During the business period it was arranged to hold a crokinole party on Oct. 3rd and at the close of the meeting a short period of games was enjoyed.

Anglican Y.P.A.

The Anglican Young People's Association planned to hold a bake sale on Oct. 8 according to a report of their meeting held in the parish hall on Monday. President R. C. Ramsden presided for the meeting and the opening devotional period and prayers were conducted by the Rev. T. H. Floyd. The matter of entertaining the other young people's groups of the town at a social evening early in October was discussed but a definite date for the affair was not determined. Those appointed to the committee for the bake sale were Misses Elsie Southern, Alice Tripp and Mrs. Russell Farrell. At the conclusion of the meeting the members played bingo.

Presbyterian Y.P.S.

The Young People's Rally in Cobourg on Oct. 28th was discussed at considerable length by the Rev. B. Simpson Black who spoke to members of St. Andrew's Y.P.S. on Monday evening urging that all those who were able to supply cars should do so on this occasion. Mrs. P. H. McMillan, the newly elected president, presided for the meeting which opened with a brief devotional period. Following this leaders were chosen for the membership contest which has been instituted in an endeavor to create more enthusiasm for the young people's work and bring new members to the Society. Chosen to head the opposing groups were Miss Gwen Smith and Hector MacMillan and Miss Ruth McGee and Walter Greenshield. Outlining the work done at the executive meeting in Colborne last Friday Mr. Black particularly stressed the plans and program for the Toronto convention.

The program was in charge of the missionary convenor, Miss Helen Meiklejohn and the topic. "John Wycliffe" was taken by Miss Violet Patrick who found her material in the study book, "Keepers of the Faith." Following a vocal solo by Miss Dorothy Reynolds and the scripture reading by Ruth Kelly Rev. Black closed the meeting with the benediction. Miss Reynolds was appointed program convenor for the next meeting.

Shower Presented Bonarlaw Couple

(Examiner Correspondence.)

BONARLAW, Sept. 28.—Thursday evening the spacious home of Mr. and Mrs. James Gibson was packed with friends and neighbors in honor of their daughter, Grace, who was married on September 3 to Mr. Ralph Heath.

A very appropriate address was read by Miss Jennie Thompson. Ralph and Grace thanked their friends and wished all to visit them in their new home on the 9th line of Rawdon.

Several musical selections were given by Miss Evelyn Gibson and Garland Irwin, also several solos by Mr. Ken Bain. A dainty lunch was served and they all joined in singing For They Are Jolly Good Fellows.

Mr. and Mrs. Heath will reside with Mr. Heath's parents, Mr. and Mrs. Verney Heath. Many beautiful and costly gifts were a token of the high esteem in which the young couple are held.

The Stage Is Set In Europe's Theatre of War

This self-explanatory map charts the comparative man-power and air strength of the European nations which will be most likely to be drawn into war if the Czech-Nazi negotiations break down. The figures are based on the latest data available. They show that the Rome-Berlin axis will face a 4-to-1 man-power handicap.

Canada's Imports Drop In August

OTTAWA, Sept. 28—(CP).—Canada's imports fell to $57,026,000 in August from $69,966,000 in August, 1937, the Dominion Bureau of Statistics reported to-day. Purchases from the United States headed the list, totalling $35,269,000 against $40,163,000. Imports from Empire countries were $15,959,000 against $22,281,00 and from foreign countries, $41,067,000 against $47,685,000.

Leading sources of supply with figures from August, 1937 in brackets: United Kingdom $10,062,000 ($13,142,000); British West Indies $1,942,000 ($1,856,000); Germany $1,037,000 ($1,062,000); Straits Settlements $804,000 ($1,561,000); Colombia $526,000 ($509,000); British India $539,000 (678,000); Australia $527,000 ($1,083,000); France $543,000 ($647,000); Belgium $464,000 ($694,000) and Japan $405,000 $530,000).

Land and seaplanes will be made in a new factory in Brazil.

Pimples Kill Romance

Many shattered romances may be traced directly to ugly skin blemishes. Why tolerate itchy pimples, eczema, angry red blotches or other irritations resulting from external causes when you can get quick relief with soothing Peterson's Ointment? 50c, all druggists. Money refunded if one application does not delight you. Peterson's Ointment also soothes irritated and tired feet and cracks between toes. FREE SAMPLE. Peterson Ointment Co., Dept. G-T102, Fort Erie North, Ont.

Revenuers Use Hogs To Detect Georgia's Stills

Valdosta, Ga., Sept. 28 (AP)

THE HALF-WILD HOGS that range the South Georgia swamplands were ranked today by J. O. Stewart of the United States Revenue Branch as tops among moonshine still detectives. The animals' keen sense of smell and love of the fermenting mash from which the illicit liquor is made, he explained, led them—and in turn revenue officers watching for them—to many a hidden still that otherwise never would have been located.

Turkey's railways will have a total of 4,346 miles of track shortly.

2 Autos Damaged In Norwood Crash

(Examiner Correspondence.)

NORWOOD, Sept. 28.—A minor car accident happened on Colborne street Tuesday forenoon, when cars driven by William West of Stirling and John Thompson, Seymour township, collided as Mr. Thompson was making a left hand turn on to Spring street. The right front fender on the Stirling car was twisted and damaged to some extent. Harry Baker, local constable, investigated and both motorists went on their way.

Motion pictures are being strictly censored in South Africa.

Bolt Wakens Meaford Farm Family In Time To See Barns Burn

Meaford, Ont., Sept. 28 (CP)

DAMAGE reaching $5,000 or more was estimated today after a fire, believed caused by lightning, destroyed two large barns on Joseph Lamb's farm near this Georgian Bay town late last night. The fire burned 1,500 bushels of grain, more than 50 tons of hay, a Durham bull and a number of pigs and chickens.

Mr. and Mrs. Lamb and their two sons were awakened by a loud crash of thunder. In a few seconds they saw the grain-filled barns burst into flames. Reflection of the blaze could be seen for many miles and brought farmers from all over the district to aid in fighting the fire.

Lamb and his sons managed to save two teams of horses, several cows and pigs and two colts. Neighbors saved the home and a second house a short distance away.

Quebec Will Tax All Payrolls

QUEBEC, Sept. 28—(CP). — Applicable Oct. 1, a decree of Quebec's Fair Wage Board will levy one half per cent. on all payrolls governed by its ordinances in Quebec Province.

The levy will apply only to employers and will result in no change in present salaries and wages of workers.

Dividing employer into two classes —those with more than 50 employees and those with 50 employees or less —the decree calls for some submission of sworn statements on pay list and number of workers by both employer groups.

Employers with more than 50 workers will submit their statement each month, beginning Nov. 15, together with a cheque to cover the levy. Statements and cheques of the second group of employers must be submitted to the board every three months, beginning Jan. 15, 1939.

He Was Led Astray

ASTORIA, Ore., Sept. 20 (AP).—Lost in fog off the mouth of the Columbia River, fisherman Alfred Berthelson, alert for the lightship whistle, followed close in a ship's wake once he picked up a signal. When the fog lifted he discovered he followed a freighter far out into the Pacific. His gasoline and food supplies were exhausted. A Tuna Clipper took him in tow.

BUSHMAN PAINTINGS

JOHANNESBURG—(CP).—W. W. Battiss, a Pretoria artist, has discovered in a valley in Cape Province five rock shelters containing more than 1,000 aboriginal Bushmen paintings. Protected by overhanging rock, they are unusually fresh.

Belgium Summons Six Classes To The Colors

Brussels, Sept. 28 (CP-Havas)

THE BELGIAN government today called six classes to the colors.

This order went out after a cabinet meeting and a new conference this morning among Premier Paul Spaak, General Henri Denis, Minister of War, and General E. M. Van Der Bergern, chief of staff. Spaak and General Denis had earlier been received by King Leopold.

Belgium yesterday cancelled leaves for the Ardennais Chasseurs and the motorized cavalry, and certain fortress garrisons.

Start The Day with ENO'S 'Fruit Salt'

KIWANIS KARNIVAL

Fun For All

Peterborough Armouries

THURSDAY & FRIDAY
September 29 and 30

DOORS OPEN AT 7.30 P.M.

Admission Free

Dream Home Will be Drawn for Friday Night

Proceeds in Aid of Underprivileged Children

Persons desiring Dream Home tickets, Phone 2560
Tickets will be Delivered

DREAM HOUSE OPEN FOR INSPECTION EVERY MORNING, AFTERNOON AND EVENING, INCLUDING FRIDAY. HOURS: 9.30 - 11.30 A.M.; 2.30 - 5.00 AND 7.30 - 10 P.M.

DOCTORS CHECK KIDNEYS FIRST

Because they know that healthy Kidneys remove from the blood the waste matter —the excess acids and poisons, formed by the ever-changing human body as it decays and rebuilds itself. But if the Kidneys fail, illness surely follows. Backache, Rheumatism, Impure Blood, Lack of Energy, Too Frequent Urination, Sleeplessness, Headaches—all may result from faulty kidneys. As a health safeguard—as a wise precaution—regulate your kidneys frequently with Dodd's Kidney Pills—for over fifty years the favorite Kidney remedy—non-habit forming—safe. 105

Dodd's Kidney Pills

The purchase of your product starts when the prospect reads your message in the Local Daily

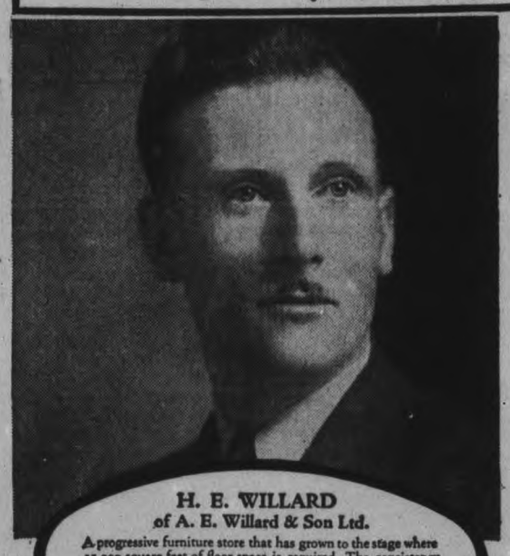

H. E. WILLARD
of A. E. Willard & Son Ltd.

A progressive furniture store that has grown to the stage where 15,000 square feet of floor space is required. The consistency of this store's growth is parallelled by the consistency of its advertising. In the last 12 months a total of more than 100,000 lines was used in the local daily.

"The Manufacturer who uses National Advertising in the Local Daily moves his merchandise more quickly from our floors!"

● "After years of consistent newspaper advertising we know that good products well advertised in the local daily are good sellers and that direct newspapar advertising has proven regularly to us that it pays better returns for the amount expended than other recognized methods we have tried.

Then, too, we who are in a position to judge the reaction of retail buyers in this area know from experience that the manufacturer who backs up his sales effort and ours with national advertising in the local daily, is one who receives our full co-operation and support and whose merchandise moves more quickly from our floors."

Mr. Willard's experience is similar to scores of retailers advertising in the

ONTARIO PROVINCIAL DAILIES

Belleville Ontario Intelligencer
Brantford Expositor
Brockville Recorder and Times
Galt Reporter
Kingston Whig-Standard
Kitchener Record
Niagara Falls Review
Oshawa Times
Owen Sound Sun Times
Peterborough Examiner
St. Catharines Standard
St. Thomas Times-Journal
Sarnia Canadian Observer
Stratford Beacon-Herald
Welland-Port Colborne Tribune
Woodstock Sentinel-Review

The Examiner

The Peterborough Examiner published each evening by Peterborough Examiner, Limited. Office Hunter and Water Streets, Peterborough, Ont.

Subscription Rates: 15c per week in City of Peterborough delivered by carrier.; $6.00 per year by mail to outside points.

Members: Canadian Press; Audit Bureau of Circulation; Canadian Daily Newspaper Association; Empire Press Union; Ontario Provincial Dailies Association.

H. L. GARNER, Managing Director.
A. B. KENNEDY, Managing Editor.

TELEPHONE 1600.
Private Branch Exchange to All Departments.

WEDNESDAY, SEPTEMBER 28, 1938

He Keeps On Hoping

On the verge of war it may seem foolish to talk of peace, but why not do it? If one reads the statement of Premier Chamberlain carefully it will be noticed that at intervals there breaks through the hope that there might yet be peace. The flame is low admittedly, but while it had not gone out the British Premier was prepared to keep it alive.

It came in such words: "I find Herr Hitler's demands unreasonable — but I shall not give up my hope for a peaceful solution." And then again after describing the steps which had been taken, of the disappointments, he returned again to the thought which he refused to relinquish: "It seems still more impossible that a quarrel which is already settled in principle should be a subject of war."

The power of conference and negotiation has not lost its full force. Each and every war has proved that. When the order to cease fire came to stop the war in 1918 it was after that the conferences came which resulted in the final agreement. What this war-sick world is hoping for is that such conferences might be held and made effective before the conflict starts rather than after the warring nations have bled to the point of exhaustion.

And so the world joins with Chamberlain of Britain in persisting to hope for peace even while the flame in the lamp burns low.

How Detroit Views It

One full page is taken up in the Detroit News with pictures and short statements by 32 residents of that city telling what they think of the crisis in Europe, and also what should be done about it. Those who were interviewed range from Governor Murphy of Michigan, Mayor Reading of Detroit, to chefs, workers, teachers and a number of women. So it is a fairly representative cross section of public opinion.

Governor Murphy said: "For once I would like to see a human family wise enough to have a peace conference before slaughtering each other instead of afterwards." That is a well-framed sentence built on common sense. It was a better utterance than that of Mayor Reading: "I think United States should adopt the same course as a wise citizen who finds his neighbors quarreling; that is, stay out of it and let them settle their own disputes. Incidentally one who interferes in a fight generally gets the worst of it."

The amount of territory covered in the 32 statements is wide. "I think we should stay out of it" naturally has a fair following, but much less than might be anticipated. There were several who qualified that belief by adding, "but I do not see how we can."

Some of the comments we consider interesting:

"Talk as you will when a big bully comes and starts kicking you around there is no use answering him with talk of peace."

"Nothing was gained in the last war. What is to be gained by another?"

"It's a dirty mess and how can we say we'll stay out of it?"

"A few more wars like the last and they will realize they are all losers."

"I hate to see Hitler get away with what he is doing. I think the whole world has an obligation to stop him."

This from Rev. W. B. Pullinger, rector of Grace Episcopal church, a former Canadian: "I think it is the most lamentable thing I ever saw. I think the United States should stay out of it."

"America's only concern should be to defend herself and Canada if attacked."

"It was President Wilson who sat down with the others and created the state which is now threatened."

Whether those interviews correctly reflect the feeling of a large number of American people we do not know but the comment is interesting and shows that people across the line are closely in touch with the situation. It is significant that in none of the 32 opinions was there a word to indicate sympathy for Hitler or his methods.

One Tax That Failed

The Appellate Division of the Supreme Court of Alberta has been considering some more of the legislation passed by the legislature of Alberta, and the verdict is that said legislation should never have been passed. It is not the first time that the handiwork of Premier Aberhart has been rebuked, but this case is interesting not only in Alberta but to every agricultural province outside of it.

The legislation was framed under the heading of the Alberta Production Tax and the proceeds of this special tax were to be used for the introduction of some form of insurance against crop failure. Under the provisions of the Act 7 per cent. of all agricultural produce would have become vested in the Crown in the right of the province, and agricultural produce was defined as: Wheat, oats, rye, barley, flax, peas, beans, hay, alfalfa, sugar beets, potatoes, grass seed, clover seed, eggs, honey, cattle, horses, sheep, swine, poultry, geese, wool.

The list included also everything produced from a dairy farm, and the defect was that the method of taxation "imposed indirect taxation, which comes under Federal authority only." It is easy enough to see where there would be plenty of difficulty in taking from each farmer an exact 7 per cent. of everything he produced, especially if it was to be delivered in kind. It would have been more feasible to take 7 per cent. of the sale price, but the Act did not so provide.

It is not difficult to understand the reason which prompted the introduction of such legislation especially in a land where drought, hail, wind, etc., are apt to make some form of insurance against heavy losses necessary. The idea that those who were to receive the benefits should be expected to provide the funds was also correct enough. On the face of it the measure looked more reasonable than others which the same legislature has passed, but the decision is that Mr. Aberhart was skating over the blue line of Federal rights when he delivered his shot. Therefore it has been disallowed.

A Stupid Thing To Do

Two Toronto detectives received a report that a garage had been entered and went to investigate. They found two young men in there who did not wish to be arrested, and the result is described in reports as "a furious rough and tumble brawl."

And that is just about as silly as anything which could have taken place. The chances of getting away from an officer are not bright at any time; in fact they are rather dull. A policeman or a detective is not a weakling, and he has a rather good knowledge of how to deal with men of all classes and sizes. If an individual does get away his chances of ultimate escape are not good. A general alarm will put other policemen all over the community on the search for him.

When these youths come to court they will face a charge of breaking and entering, and in addition another charge of obstructing police. There will be that extra price to be paid and the arrested men will have to pay it themselves.

There are too many cases where fighting policemen has received the support of the crowd that often enough gathers, and we lose patience with all that sort of rot. For that's all it is.

A policeman is part of our system of law and order. If a man goes to break into your house you have a right to call for one and expect he will take the risks involved in protecting you or your property. When an individual is arrested he merely makes things worse for himself by starting a fight with the policeman, and he stands to gain nothing at all.

Butter And Eggs

A farmer who sells a good deal of his produce direct to consumers in this city was talking this morning about the price of butter and eggs. "With butter at 25 cents and eggs from 38 to 40 cents it is hard to make out just what the trouble is. I know I can get a dozen eggs for a much less cash investment than I can get a pound of butter." That claim is undoubtedly true enough and it would stand a good deal of investigating and still be true.

At this season of the year egg production is not high and that is why the price is firm and satisfactory. Butter is not in that favored position. The fact that we have about 14,000,000 pounds more in storage now than we had a year ago is what keeps the price close to the 25 cents a pound mark and farmers cannot make money on that basis.

According to the Federal Department of Agriculture we are making little progress in getting rid of our surplus butter in the one place we hope to sell it—in Britain. For the first seven months of the present year the imports of butter reaching the British market are listed as coming from the following sources of origin:

Australia (pounds)	109,530,700
New Zealand	173,197,300
Foreign countries	287,822,100
Canada	88,900

We have a surplus supply now of about 75,000,000 pounds, but in the first seven months of the year we delivered only 88,900 pounds to the British market. The city of Peterborough itself would probably consume in one month as much butter as the entire British market has taken from Canada in the first seven months of 1938.

Exporters say they cannot sell Canadian butter in Britain because the price is too high. Whatever the reason the plain fact is that we are not selling enough in that market to affect our surplus, and while we keep on making butter that surplus is growing. By neglecting the cheese factories we have created the butter problem. We can sell cheese in competition with the world but we cannot do the same with butter.

Hard Fact In a New Way

When Sir Edward Beatty, president of the C.P.R., makes an address it is certain newspaper offices will get a copy of it. Generally it comes along complete in booklet form. When they come too frequently we don't read them all; when they come just now and then we do. Sir Edward can generally be counted on to say something. He is of course talking from the standpoint of the C.P.R., and he does not seek to disguise that, but he has at his disposal such an array of facts and figures that he does not waste time when speaking.

He was speaking at Fort William recently on the poor policy of trying to provide more railway service in a district than the business warranted. From the Beatty address we take this:

> You know fully the danger and the folly of trying to force transportation into uneconomic channels. You have seen nearly $70,000,000 sunk in a railway to Hudson Bay —built in a hopeless attempt to divert your commerce from its natural and economic route.
>
> Experiments in railway construction and construction and operation by the Government of Canada have saddled us with responsibility for debts aggregating over three billion dollars—more than eight times the total Dominion Government debt at the time when we started the Grand Trunk Pacific scheme.
>
> It is common to hear the remark made that the burdens of the Government in connection with the Canadian National Railways were occasioned by the taking over of bankrupt private railways at more than their own worth. **Unfortunately for this contention it is a matter of official record that more obligations have been incurred by the Government of Canada in support of these railways since they were acquired than the total capital obligations at the time they were taken over.**

That is the place to stop because we doubt if the people of the Dominion have had occasion to look at the situation previously in that light. It is a matter of plain record that our Government took in railway property to the extent of millions of dollars which was virtually bankrupt and which had never earned money, but the fact that from this bad starting point we have poured in an equal sum to support these railways is something to which few have turned their attention. Sir Edward has a perfect right to put his finger on that sore spot, for while he is president of the C.P.R. he is also a ratepayer in the Dominion and a portion of his own taxation will eventually find its way to paying for deficits of the rival road.

NOTE AND COMMENT

One thing to be said in favor of modern warfare is that it has a tendency to check the drift to the cities.

Aurora firemen had to deal with a blaze in their own hall. In that case the usual lecture about carelessness was no doubt omitted.

The broadcast of the Hitler speech showed that the Reich has a cheering section that should make college football rooters envious.

We seemed to gather from something that Hitler said that he does not rank President Benes of Czechoslovakia as one of the world's ten greatest citizens.

There are said to be 2,000 Reds in Montreal. We thought the padlock law was supposed to stop all that sort of thing.

A woman in Toronto dies while listening to a broadcast on the European situation. And some of the broadcasters can make a thing sound gloomy enough.

Rev. A. J. Bruce of Copper Cliff predicts a real old-fashioned winter and advises people to get their underwear on early and not to take it off until March 21. All right brother, but we suppose it would be right enough to allow it to be put through the wringer now and then.

One story going the rounds at the moment tells of the man in Aberdeen who had a standing order with his butcher for a pennyworth of lights each day for his cat. On a recent morning he called the butcher to suspend the order for the day as the cat had caught a mouse.

When Queen Elizabeth presided at the launching at Glasgow of the giant liner bearing her name she was so excited she forgot to say: "I name thee Queen Elizabeth." And so Her Majesty joins a great body of people who after some event or incident is closed and over begin to think of something they had intended to say.

SAFETY

(By A. R. K.)

¶ My Cousin Jake paints pictures now, he showed me one about a cow, I asked him what it was; Jake answered back quite short and curt, perhaps the thing I said had hurt, guess that's just how it was.

¶ And I know cows, at least I should, I used to treat them fairly good, I know them like a book; but that one Jake had painted there, was such a strange and odd affair, and had a funny look.

¶ The cow that's daubed by Cousin Jake, has legs like posts that swing a gate, they're shapeless and they're fat; I've often got up in the mow, forked hay for quite a funny cow, but never one like that.

¶ And then there was another thing, the tail Jake painted couldn't swing, 'twas such a funny tail; when I looked at the thing I thought, that Jake had put there like as not, a piece of cedar rail.

¶ Its head was turned half way round, one eye was fixed upon the ground, and it looked rather sad; the other eye I couldn't see, and hope kept coming up in me, perhaps that one was glad.

¶ But Jake likes painting so he said, he says he'll keep right straight ahead, and as he works he bends; it's well that cows are near his heart, it might be tragic if he'd start—and try to paint his friends.

Peace Policy Has Not Worked

(Letter in Montreal Star)

SIR,—I have never been much good at writing comments at any time, but your editorial of September 20th, had just what was needed to put a good many of the people's mind back on the right track regarding the British viewpoint.

I hope that you can find it possible to give a little space in your newspaper (editorial page) for me to express my views, which are in common with your editorial.

First, for the people who are at the present time finding fault with Britain, outside of the fact that the majority of them would not have gone to any war for Canada a week ago when it was as close as anyone would want it to be, today, after Britain has stated that she will not allow herself to be drawn into war, we find these people full of talk of what they would like to do to so-and-so, and what Britain should have done.

During one of our neighbors-to-the-south's newscasts (Sept. 22) I heard the commentator remark very sarcastically about Britain accepting the regrets of the Japanese for the shooting of the Ambassador, but I didn't hear him comment at all about the U.S.A. doing the same thing plus plenty more when the U.S.S. Panay was bombed....or maybe they have found it best to forget.

I do not agree with Britain backing down for any country, but when she goes into a situation with the idea she is helping someone, then finds out that these so-called 'friends' are full of talk and no action. I think it's time that Britain looked to her own ends and most of all her colonies. She should see that these are all taken care of plus her own home defence....and let other nations look to their own troubles. Then, when anyone thinks of taking a shot at the British, they will find us ready and waiting alone, not depending on the "Allies" (or are they?) to come and help.

The happenings of the past week or two should be a good lesson to Britain. She can see now that asking nations to try and make peace is of no use. She must now build herself to such a strength that she won't have to submit with weakness but will be able to demand peace with strength. L. C. T.

UNCLE SAM TOLD.

(Letter by G. S. Anderson, Ottawa, in New York Times)

"WE LIKED the easy friendliness of your people and the courtesy of American officials whom we encountered. We liked your highways and we liked your drivers. They drive fast, but they drive well. We thoroughly enjoyed your scenery, your beaches, your resorts. We liked your coffee and we liked your tea, which is sometimes maligned by Englishmen and even Canadians. We could go on all day outlining things which appealed to us.

We did not like being classed as foreigners. When you come to Canada, as you do in thousands each year, we do not look upon you as foreigners—cousins, perhaps, at least our guests, but not foreigners.

Another thing that all Canadians find annoying is the fact that you don't like our money. Close to the boundary our currency is accepted in small denominations, though not with any degree of favor. Ten per cent exchange is levied on notes of five dollars or larger. Farther inland Canadian currency is only rarely accepted at all.

Being the business men that you are I know that you will welcome this mild criticism and will, I hope, take steps to rectify a condition which is very annoying to tourists from north of the international boundary.

CONTENT TO WANT.

(Financial Page, Toronto Telegram)

"WHY," asks one of our constituents, "don't you keep away from this war talk. We see enough of that on the front page."

We'll try, but the point is this. A newspaper staff is a group of individuals who hang over a telegraph wire to get the latest news on whatever captures their interest.

Usually we are the strong, aloof type.

We are never among the group breathing down the back of the telegrapher's collar when a world series baseball game is being played.

We never hover around the race wire to see the result of the fourth at Santa Anita.

When there is an election going on we are quite content to wait for the paper to see who was elected.

In flood, or fire, prize fight or beauty contest, we are quite willing to wait until after the news is set up in type before it gets to us—but when there is the chance of another world war we are right in there hanging over the wire for the very latest rumor.

WHAT OF THE FUTURE.

(Letter in Montreal Star)

SIR,—I wish to write a few lines, hoping you will be able to print them in your column, in regard to the present situation in Czecho-Slovakia. Germany seems to have gained a moral victory so far, but how much further does Adolf Hitler or his form of Government intend to go? Why should we, a few democratic peoples, whose ancestors always fought and died for their beliefs and traditions, surrender anything at all, especially if it affected us directly, to any foreign dictator and his fantastic ideas? We Canadians are a peace-loving people, but we have a lot in common with the British and their institutions, and we must if necessary meet force with force. We can make just as good soldiers as Germans, and we must live up to the name of the British Empire. If Germany had not been let off so easily in the last war, we probably would not have this situation confronting us today. The British and French governments may have preserved peace temporarily, but when Hitler gets stronger, with more men and more resources.—WHAT THEN?

GERALD BUDDICK and
FRED HALL.

CIRCULATING RING

"I've seen this ring before."
"Yes, we've been engaged before."
—Humorist.

• Holding A Case In Camera

(Kingston Whig-Standard)

AT the County Court this morning the Crown suggested that a case in which certain charges are being made against a local doctor, which concern a young woman, be held in camera. The judge and defence counsel concurred.

While a judge has the right to try cases in camera, if he feels it is in the public interest, both the Crown and the judge take upon themselves very grave responsibilities when they do so. They arbitrarily usurp the rights of the people, an usurpation which is particularly irritating at the present time, when democracy is fighting for its very life in Europe.

In so far as the case under consideration at the moment is concerned, we feel that judicious publicity would have been far more in the public interest than a "hush-hush" policy.

At the preliminary hearing before the magistrate, sufficient evidence was taken to send the case to a higher court. But no defence evidence has been given the public. The public, therefore has had no chance to judge the merits of the charge.

On September 29th the accused was arraigned before Judge McLean of Picton at the Court House here in Kingston. He was charged with unlawfully using an instrument for the purpose of bringing about an abortion, contrary to the Criminal Code. The accused elected to be tried before a judge, and now, although the case has hung fire since May, the judge has decided to try the case in camera. So far as we can recollect, it is not the general practice to try such cases in camera.

The good judgment and restraint of the press in reporting court cases was, we feel, amply demonstrated quite recently in connection with a gross indecency charge tried here in Kingston. There was much in that case that was not very savory, yet a Supreme Court judge tried the case publicly, and we do not feel the public suffered thereby.

The Whig-Standard feels that it cannot let this matter pass without a protest. We feel that the Crown and the judge have both erred in excluding the public and the press from a case in which a man is charged with contravening an important section of the Criminal Code.

The courts of our land are public courts, and those in charge of them are public servants. They should hesitate a long while before introducing into our courts any arbitrary methods which might be contrued by the public either to mitigate against the accused or to favor the accused.

• Suspended Before A Trial

(Woodstock Sentinel-Review)

MANY ONTARIO newspapers have expressed adverse criticism of the suspension of Dr. George Stevenson, superintendent of the Ontario Hospital at London, which was carried out on suggestion of Premier Hepburn before commencement of the present enquiry into detention of a St. Thomas patient. London Academy of Medicine has initiated an effort to bring to public attention what that body regards as unjust treatment of Dr. Stevenson, and Perth Medical Association last week unanimously adopted a resolution protesting the action taken as being "contrary to British and democratic principles."

The Perth resolution expressed "great faith in the ability and ethics of Dr. Stevenson with regard to the performance of his duties as psychiatrist." At the time of the suspension, the Sentinel-Review alluded to his high standing among members of the service and of the profession, and endeavored to mitigate the significance of the suspension by commenting that such action was not unusual when an institution was to undergo investigation. That is true, of course, in respect of a general enquiry into administration, but in this case there is a reflection upon the superintendent's standing as a psychiatrist. Premier Hepburn has stated publicly that the St. Thomas patient is perfectly sane. Whatever weight, may be attached to such opininion, against it must be set that of professional men upon three different occasions. Commitment in 1933 was on the certificate of two Toronto physicians; in 1936 two London doctors made the examination, and six months ago the man was recommitted upon authority of Dr. Stuart Fisher, London, an Dr. W. D. Smith, newly appointed by the Hepburn government as head of the Ontario Hospital now under construction near St. Thomas.

"Fairness," says Stratford Beacon-Herald, "suggests that the suspension of Dr. Stevenson was an act which could only be properly performed should the Royal Commission find, on the evidence presented in open enquiry, that such action was justified. To suspend him in advance of any evidence being heard has inevitably raised questions as to the motive behind the suspension."

• Labor Wants God's Plan Tried

LONDON, September 27.—Emphasizing the need for Labor to adopt a constructive policy of moral rearmament in the face of the present world crisis, sixteen British union leaders, including Alan Findlay and Herbert H. Elvin, President and Chairman respectively of the Trades Union Congress, today issued a statement to the press. This statement follows the call to moral rearmament recently made by a number of national leaders headed by Lord Baldwin.

Among the other signatories of the statement are: Mark Hodgson, secretary of the Boilermakers' Union; John Hill, ex-chairman of the Trades Union Congress; William Westwood, secretary of the Northumberland Miners' Association; James Gilliland, secretary of the Durham Miners' Association; Joseph Hallsworth, secretary of the National Union of Distributive Workers; Charles Dukes, secretary of the National Union of Municipal and General Workers; Gordon MacDonald, M.P., member of the Executive Council of the Miners' Federation; and the following Labor Members of Parliament, Sir Robert Young, who was deputy speaker in the last Labor Government, Arthur Henderson, Adam Hill and Alfred Barnes.

The statement reads as follows: "During these days the world has been on the brink of catastrophe, and danger is not yet averted. Crisis calls on us to face reality and forces the adoption of a constructive policy that will make impossible its recurrence. This makes it imperative for Labor at the present crisis, not only to see clearly the root causes at work, but to discover the best way to eradicate them. Basically, world unrest is found in the root disease of materialism, showing itself in widespread selfishness, fear and greed. These are not in one nation alone—we are all guilty.

"Labor in all countries, if true to the traditions of placing human and spiritual values before material things, can build bridges over national barriers and play a decisive part in the reconciliation of nations. It can make such a contribution to world conditions that the voice of faction and self-interest can be effectively dealt with, fear will go and God's great plan for mankind will be revealed and find expression. Such was the dynamic spirit of the great early Labor leaders and must be recreated.

"This is what moral rearmament really means for Labor. Labor is gradually realizing this in every country and making this its objective. Inspired by such a spirit, Labor would have moral authority sufficient to challenge all sections of every community and call for their co-operation in framing and applying a policy which would confront materialism with its only master."

A Bit of Nonsense

BLACK SHEEP, WHITE SHEEP

The pastor of a thriving Negro congregation down south was speaking to one of his flock.

"Brudder," he said, "I hears very bad reports about your youngest son. Dat boy don't seem to do you much credit."

"Credit," rejoined the member of the flock. "Huh! you puts it mildly! Brudder Johnsing, strictly betwixt ourselfs, we regards him as de white sheep of de family!"

Hard To Believe How Time Flies

SEPTEMBER 28

1908 Peterborough Industrial Exhibition reports a surplus of $750. Total receipts were $3,800.

George W. Hall opens a new barber shop opposite the Queen's Hotel on Charlotte street.

Fire Chief Howard gives an address to the Board of Trade on Fire Prevention.

Rev. J. C. Davidson of St. John's Church has arrived back in Canada after attending the Pan-Anglican Congress in England.

The duck shooting in this district is reported very poor as a result of the continued warm weather.

1918 Zach Tucker of Anstruther township drowns in Big Serpentine Lake when he takes a weak spell and falls out of a boat.

The Honeywell evangelistic party from Chicago has arrived here for a series of meetings in Brock street rink.

Captain White reaches town with the steamer Naiaid and 125 cords of wood for the Peterborough Planing Mill.

Peterborough Golf Club announces that it will hold a field day in aid of the Red Cross.

Agnes Carmichael and Kathleen Dunsford return after a summer's war work in the flax fields.

1928 Dr. A. W. McPherson resumes the anti-diphtheria campaign in local schools.

Walter Bowles is elected president of the Peterborough County Shorthorn Breeders Association.

Rev. Canon Loucks is the preacher at the annual harvest festival services at St. George's Church.

The second day of the Campbellford Fair sees an attendance of 4,000.

Rev. J. D. Paterson heads a delegation of 40 members of All Saints' choir and congregation who visit Norwood for the harvest festival.

A Bible Message For Today . . . .

IF THERE be dearth in the land, if there be pestilence, if there be blasting, or mildew, locusts, or caterpillers; if their enemies beslege them in the cities of their land; whatsoever sore or whatsoever sickness there be: then what prayer or what supplication soever shall be made of any man or of all thy people Israel, when every one shall know his own sore and his own grief, and shall spread forth his hands in this house: then hear thou from heaven thy dwelling place, and forgive, and render unto every man according unto all his ways, whose heart thou knowest; (for thou only knowest the hearts of the children of men:) that they may fear thee, to walk in thy ways, so long as they live in the land which thou gavest unto our fathers.—II Chron. vi, 28-31.

TALKING SHOP.

(London Sunday Dispatch)

THE LIBRARIAN of the great American prison of Sing-Sing wanted to know what types of book the convicts preferred.

He asked 200 of them—and five said "Crime stories." But a check on the records showed that 75 per cent of books taken out were crime stories.

Perhaps the coyness of the convicts can be simply explained.

Perhaps they did not want the librarian to know they liked talking and reading "shop."

The most stupid of modern poses is "no talking shop." Why a man should be thought a bore if he talks about his job but all right if he talks golf or racing is one of the big mysteries of 1938.

It's just sham. If we really were not interested in our jobs we should not have them for long.

SOCIAL SLUGGARDS.

(St. Catharines Standard)

PRIOR to the primary elections in Michigan yesterday, the Detroit Free Press kept reiterating:

Voters who do not vote are the breeders of corruption.

Voters who do not vote are shiftless citizens.

Voters who do not vote are the enemies of good government.

And to think that our municipal elections rate less than 40 per cent of the total vote.

FAMILY SECURITY . .

If your situation is such that you wish to continue your protection of your wife, minor children, daughters . . . you can do so by a testamentary trust; by setting aside a portion of your estate in your Will and directing how it is to be managed. ¶ A trust can be established to cover almost any set of conditions; and if you give powers to your trustee to meet unforeseen circumstances you have an instrument which will provide the maximum of protection and freedom for your beneficiaries. ¶ By appointing the Toronto General Trusts your trustee you will make certain of the necessary experience and permanence to carry your continuing purpose to a successful conclusion. ¶ We invite you to consult our officers on the practical advantages of trusts, whether set up under your Will or by trust deed. You will incur no obligation.

THE
TORONTO GENERAL TRUSTS
CORPORATION

ONTARIO OFFICES: TORONTO, OTTAWA, WINDSOR

Assets under administration $237,000,000

Sudeten German Refugees Are Interviewed

Telling of their experiences on their flight from the Sudeten areas, a group of Sudetan Germans huddle around a foreign correspondent as their children play with their toys. After a long journey from Czecholovakia thousands of these refugees are finding refuge in German schools and public buildings.

Trent River Holds Rally Day Services

(Examiner Correspondence.)

TRENT RIVER, Sept. 28. — The children's rally day service was held on Sunday afternoon at the United Church with a large attendance. The pulpit, desk and windows were prettily decorated with potted plants and cut flowers.

R. W. Umphrey, superintendent of the Sunday School was in charge of the program. Rev. Dr. Reddick of Campbellford gave the address. A. Hazel of Campbellford directed the choir. Numbers on the program included readings from a continued Bible story by Jimmie Umphrey, Douglas Carnrite, Ray Brownsell, and a reading by Billie Pollock. The choir rendered "Thine for Service, Lord." Rev. Dr. Reddick gave an interesting address on "Translation of the Bible Into Life."

Communion service will be held on Sunday afternoon at the United Church. Rev. A. McLaughlin wishes to meet all the young people of the congregation on Friday night at the church for the purpose of organizing a young people's society.

Sunday, October 9, is the date set for anniversary services, afternoon and evening, conducted by Rev. I. V. Campbell of Madoc.

Mrs. Carp Davidson of Toronto is visiting at the home of her brother, Thomas K. Thompson and Mrs. Thompson and other relatives.

Mr. and Mrs. George Rusaw and sons Harold and Herbert of Colborne were Sunday visitors with Mr. and Mrs. Robert Carnrite and family.

Mr. and Mrs. M. T. Lean and family were Sunday visitors with relatives at Baltimore.

Mr. and Mrs. Claud Goodman of Toronto spent the week-end at Riverview.

Mr. and Mrs. George Loughlen, Mr. and Mrs. Lloyd Goodman of Toronto spent the week-end at "Rocklyn."

Mr. and Mrs. S. Luck and Mrs. Wood of Toronto are holidaying for two weeks at Luck's Haven. Mr. and Mrs. Campion, Miss Gladys Luck of Toronto were week-end visitors here.

Mr. and Mrs. Harry Jewett of Toronto are spending two weeks at Dunrovin.

Mr. and Mrs. Chase, Mr. Bradford and party of four friends were week-end guests at Cedar Isle.

An official church board of managers was held on Friday night at the church, with the pastor, Rev. A. McLaughlin, in attendance. The chief business under discussion dealt with installing bathroom fixtures and a complete water system in the parsonage, Havelock. The members decided to have this work done.

Miss Evelyn Forbere of Northbrook and Donald Lloyd of Northbrook were visitors last week with the latter's parents, Mr. and Mrs. Thomas Lloyd of Isle of View.

Mr. and Mrs. Fred Smith and family, Mr. and Mrs. George Smith of English Line were Sunday visitors with Mr. and Mrs. William Thain.

Mr. and Mrs. H. F. McNichol left on Monday for Milton after summering at their cottage.

Miss Helen McNeely and Jack Garbe have returned to Toronto after holidaying for two weeks with the former's uncle, James Paget and other relatives.

Mr. and Mrs. Cole of Toronto are guests at Breeze Inn on Robert Carnrite's premises.

Fascists Riot In London

A demonstrator, pretty well mussed up, is shown, in this radiophoto, being led away by police after rioting broke out between British Fascists and anti-Facists on the streets of London as British and French government leaders weighed the fate of Europe. Several persons were injured in scuffles that broke out as hundreds of Fascists marched down Whitehall, attempting to demonstrate in behalf of Germany. Fourteen rioters were arrested.

More Babies Are Born But Marriages Ease Off In August

Ottawa, Sept. 28 (CP)

AN INCREASE in births and a decline in marriages and deaths in August, compared with August, 1937, was recorded by the Dominion Bureau of Statistics today in a report based on registration figures in 67 Canadian cities and towns of 10,000 population or over.

Births rose 10 per cent to 7,473 from 6,796 in August, 1937, deaths were 3,686 against 4,021, a decrease of eight per cent, and marriages 3,664 against 3,877, a 5½ per cent decrease.

Housewives of England declare the old kitchen stove a thing of the past.

SOMERSET'S RECORD

TAUNTON, England — (CP). — Somerset County Cricket Club defeated Leicestershire for its 10th victory of the season and a record. The previous best showing was nine successes in 1936.

Old Kentucky CIGARETTES

Price, Guest Artist

ANN ARBOR, Mich., Sept. 28 —(CP)—Frank Percivil Price, Carillioneur at Ottawa's peace tower, is spending six weeks on University of Michigan campus as guest artist at the Baird Carrillon here. Price, a Pulitzer prize winner in music, has been with the Canadian Government since 1927, he will give daily concerts.

18 Blooms On Stem

WELLAND, Ont., Sept. 28—(CP). —When it comes to raising marigolds, James Nesbitt isn't going to be outdone by anyone. Seeing an account of a person having a marigold with seven blooms on one stalk, Nesbitt immediately displayed a plant from his garden with no fewer than 18 blooms on the same stalk.

NU-WALL the low cost washable wall paint!

Dries in two hours. Leaves no brush marks or laps. Has no odor.

• New walls and ceilings for old! One 5-lb. package of NU-WALL is enough for the walls and ceiling of an average room. Choice of white or ten lovely pastel tints. NU-WALL is so easy to use. Mix with water — apply — in two hours it's dry! You can wash it just like oil paint. Ask for a tint card.

5 - lb. pkg. WHITE ..... 1.05 Tinting colors (for adding to white.) Pkg. 15c

RESIDENT HUNTING LICENSES or Gun Licenses issued at Chown Hardware

KIWANIS DREAM HOUSE TICKETS For Sale at Chown Hardware

Jap-a-Lac Florenamel

Reg. 1.35 quart. Special, quart 98c

SPECIAL THIS WEEK

WANTED

Some one gallon glass jars with handle or bale, for use in selling oil, turpentine, etc. Also need some quart (40 oz.) bottles.

DAY IN AND DAY OUT CHOWN Satisfies!

WE DELIVER PHONE 729

35 Million Gas Masks Dwindle Fast As Britons Prepare For Worst

By Guy Rhoades
(Canadian Press Staff Writer.)

LONDON, Sept. 28 (C.P. Cable).—Great Britain to-day was in the thick of preparations to protect its population from a sky attack it hopes may never come.

Millions of citizens formed long queues in the major urban centres, standing hours before air raids precautions depots to be fitted with gas masks.

The Home Office announced 35,000,000 respirators were available for the civil population, which takes care of all but children, who will be evacuated to open country at the first sign of danger.

Torches flared on Hampstead Heath, the nocturnal haunt of courting couples, as men worked all night digging trenches. In the beautiful green of Hyde Park the grass was torn up and the land scarred with trenches. Throughout the country thousands labored to build burrows in which citizens could crouch if death threatened from the air.

Army Leaves Cancelled.

The Government issued an appeal for more volunteer diggers after the available lists were exhausted at Labor Exchanges. Territorial anti-aircraft units were called up, placing almost 50,000 "amateur soldiers" under arms. Army leaves were cancelled and the Royal Air Force balloon barrage volunteers were ordered to stand by. Work was rushed on air raid alarm system.

The Government had measures ready to take control of railways and other means of transport, to supervise food distribution and to regiment the life of the population so as best to conserve the country.

It was announced there would be no change in food prices for two weeks should war break out. In the case of widespread casualties among ships bringing supplies to the United Kingdom, the citizens could find comfort in the Government's storage plan which has in reserve unstated amounts of wheat, sugar, and whale oil (used for making margarine, a butter substitute).

Protection Instructions.

Tomorrow morning will see heavily laden postmen dropping into letter boxes the first of a huge issue of pamphlets telling the householder how to protect himself and his family against bombs and gas.

Stress is being put on the necessity of co-operation in digging up gardens and making dugouts which would be effective against shrapnel bomb splinters but not against direct hits. The pamphlet cautions that dugouts should be as far away from houses as possible to avoid the chance of occupants being trapped in the wreckage of demolished dwellings.

The people threw their backs into the work. Volunteers streamed to territorial recruiting agencies and an appeal was issued that they inquire what units were filled to avoid wasting time going to wrong stations.

Air raids precautions volunteers—men and women of all ages—flocked to borough headquarters and offered their services. Hospitals planned evacuation of all patients capable of going home or out of the city, making room for possible casualties.

It was disclosed a Northampton fireman had invented a machine that will assemble a gas mask every minute compared with the 100 daily that can be assembled by hand.

9 Miles of Trenches.

Cardiff, Wales, planned immediate construction of nine miles of trenches to accommodate 24,000 persons.

There were some demonstrations held in London but Sunday night's street fights and arrests were absent. The people, generally busy, looked grim but gave no sign of panic. Whitehall was quiet with only a few scattered groups standing on the wet sidewalks.

Late at night police visited offices which were open, distributing pamphlets with directions for screening lights in buildings, the glare created by some industrial processes, and the lights of automobiles, so as to make them invisible to aircraft.

German-Owned Liners Continue Their Atlantic Schedule

New York, Sept. 28.

GERMAN ocean liners are apparently proceeding on normal schedule, despite the threat of world conflict. The Bremen sailed yesterday for Hamburg. The St. Louis of the Hamburg-American Line is due here today, and the Deutschland of the same line is expected to dock Friday.

The Columbus is scheduled to dock Oct. 6, but there may be a change if war breaks out. Other German-owned liners are reported to be maintaining their usual schedules.

GRIMSBY, England—(CP). — A warrant was issued for arrest of Sidney Fow Smith, wanted on a serious charge, when he failed to appear after his name was called in court. Afterwards the sea washed his body up near Cleethorpes.

Roseneath Enjoys Fine Anniversary

(Examiner Correspondence.)

ROSENEATH, Sept. 28. — Anniversary services were observed in the United Church on Sunday morning and evening, September 25. Rev. H. B. Neal of Campbellford was the special speaker for the day. Mr. Neals' morning sermon centered around the great need for the cultivation of a devotional and spiritual life in this age of materialism and that God is in his world and always available.

The choir rendered special music singing three numbers, an anthem, "O Father Almighty," a mixed quartette "Softly and tenderly," sung by Mrs. A. Skuce, Mrs. M. Davey, and Messers A. Kelly and M. Macklin and a number "Draw Me Nearer" sung by the male section, Messrs. L. Roberts, A. Kelly, W. Dowler, M. Macklin and R. Joice.

Mr. Neals sermon at night was based on St. John's Gospel, the challenge of Nicodemus in his loyalty and defense of Jesus. Mr. Neal emphasized the need of the church in the moral and spiritual leadership in the community, and likened the church to a great light upon a hill.

The choir sang an anthem "I will extol Thee." Lewis Roberts sang a solo, "Nearer to Thee", and the male section sang "Redeemed."

Baskets of cut flowers were placed in the chancel against a background of palms.

Mrs. James McKinnon, of Cobourg was a guest of her aunt, Mrs. W. J. Roberts, this week.

The Rev. J. N. and Mrs. Blodgett, of Toronto were week-end guests of his sister, Mrs. A. Nill.

Mr. and Mrs. Robert Buchanan, son Harold and daughter Reta of Havelock, visited Mr. and Mrs. James Brown and Mr. Joseph Robbins, on Sunday.

WAKE UP YOUR LIVER BILE—

And You'll Jump Out of Bed in the Morning Rarin' to go

The liver should pour out two pounds of liquid bile into your bowels daily. If this bile is not flowing freely, your food doesn't digest. It just decays in the bowels. Gas bloats up your stomach. You get constipated. Harmful poisons go into the body, and you feel sour, sunk and the world looks punk.

A mere bowel movement doesn't always get at the cause. You need something that works on the liver as well. It takes those good, old Carter's Little Liver Pills to get these two pounds of bile flowing freely and make you feel "up and up". Harmless and gentle, they make the bile flow freely. They do the work of calomel but have no calomel or mercury in them. Ask for Carter's Little Liver Pills by name! Stubbornly refuse anything else. 25c

Warm, clean floors . . thanks to HAMCO!

Hamco is generous with its healthful heat. Dustless, smokeless, it makes for warm, clean floors throughout the home. Light on the shovel, easy to control, lasts so long, leaves far less ash. Now the lowest price in years—today's great fuel bargain! Order from your *local* Hamco Dealer—he deserves your fuel business.

HAMCO Gives more heat Costs less money Dustless COKE

HAMILTON BY-PRODUCT COKE OVENS, LIMITED HAMILTON, CANADA

Ask your dealer about the new HAMCO Automatic DRAFT CONTROL and HAMCO HOT WATER HEATER ... Two great money saving conveniences.

Sold by All Leading Fuel Dealers

HAMCO - NOW THE LOWEST PRICE IN YEARS

Are YOU getting FULL MEASURE for your advertising dollar?

You buy sugar by the pound .. coal by the ton .. electricity by the kilowatt .. and if you are wise, you buy advertising space by an equally accurate measure

the ABC REPORTS

ABC

TODAY more than ever, successful advertising depends on careful selection of media.

To judge a publication's worth without knowing exactly the nature and extent of its circulation, is as unbusinesslike and wasteful as buying coal without a standard of weight.

For any publication . . . newspaper, farm paper, business paper, magazine . . . the true measure of advertising value is NET PAID CIRCULATION. How much is there? Where is it? How was it obtained? A.B.C. reports answer these questions completely. They give verified information on the *quantity*, and an important index of the *quality* of circulation.

Always make A.B.C. reports your starting point in buying advertising space. If you do not have the latest A.B.C. report on any publication in which you may be interested, ask for it. Demand it. Study it. Then, judge soundly how the circulation fits in with your sales program.

Our A.B.C. report is ready for all advertisers. Ask for it today!

The Examiner

An A.B.C. Publication

This paper has long been an A.B.C. member because we believe in selling known value. Canadian publishers helped establish the A.B.C. in 1914.

A.B.C. = Audit Bureau of Circulations = FACTS as a yardstick of advertising value

MRS. SOOTHERAN WINS PETERBOROUGH GOLF CHAMPIONSHIP

Ladies Attend Closing Day At Golf Club

The closing field day of the Peterborough Golf Club for the ladies was attended by a large gathering, also the Weather Man was kind and in his best behaviour. The field day games were ably arranged by Mrs. O. A. Degraw assisted by Mrs. F. J. Hall.

Eighteen holes of golf was played in the morning and after lunch the monkey golf, driving, approaching and putting contests were run off without a hitch. Prize winners were:

18 holes.—Low gross, Mrs. C. Sootheran; 2nd low gross, Mrs. L. Lyle; 1st low net, Mrs. H. Waddell; 2nd low net, Mrs. M. Rishor.

9 holes.—Low score, Miss G. Comstock; 2nd low score, Miss C. Mason.

Three sealed holes—Mrs. L. W. Scott.

Lowest number putts—Mrs. J. McKercher.

Longest drive.—Silver div., Mrs. G. A. Wood; handicap 19-27, Miss M. Rush; 28 or over, Mrs. H. J. Bradburn.

Approaching and putting.—1, Mrs. Chris. Graham; 2, Mrs. F. J. Hall; 3, Mrs. J. E. Esson.

Novelty golf, 2-ball foursome.—Mrs. J. C. Green and Mrs. C. S. Cummer; 2nd, Mrs. F. L. Roy and Miss N. Davidson.

Special prize for golfers.—Mrs. Reg. Turner.

Bridge prize.—Mrs. J. R. Marshall.

Trophy Winners:

The following are the trophy winners throughout the season:

Club Championship—Winner, Mrs. C. Sootheran; runner up, Mrs. J. C. Green.

H. A. Morrow Trophy—Winner, Mrs. Hugh Waddell; runner up, Mrs. Sootheran.

J. F. Strickland Trophy.—Winner, Mrs. L. W. Scott; runner up, Mrs. J. E. Esson.

Aylmer Hill Trophy. — Winner, Mrs. R. G. Maniece; runner up, Mrs. J. C. Green.

C.D.S. Trophy, 9 holes.—Winner, Miss C. Mason; runner up, Mrs. H. J. Bradburn.

Consolation Championship.—Mrs. L. W. Scott.

G. W. Morrow Trophy.—Winner, Mrs. R. G. Maniece; runner up, Mrs. D. S. Clarke.

C.P.C. Trophy, 9 holes.—Winner, Mrs. H. J. Bradburn; runner up, Miss C. Mason.

Ringer Score.—Silver div., Miss L Lyle; handicap, 19-27, Mrs. J. E. Esson; handicap 28 and over Mrs. R. G. Maniece; 9-hole players, Miss C. Mason.

Junior Championship, Girls.—For Mrs. F. L. Roy Trophy—Winner, Jeanne Ketcheson; runner up, Barbara Scott.

Mrs. W. H. Hills Prize for the three best scores (Junior Girls).—Won by Mary Strickland.

Handicap Cup, Warne Trophy.—Won by Mrs. J. E. Esson.

Boys Face Murder

WATERTOWN, N.Y., Sept. 28. — (AP).—Two boys were charged last night with murder, first degree, as a result of the wrecking of a New York Central train and the death of an engineer and fireman. The boys were William Beach, 10, and Kenneth Scoville, 13, both of Adams. The boys are charged with throwing a switch near Adams.

Scores Win

One of Canada's outstanding boxers, welterweight Sammy Jones, ABOVE, of Vancouver, hauled himself up the fistic ladder when he registered a six round technical knockout victory over Mike (Kid) Frattini in New York. Frattini was ranked just behind Ceferino Garcia as No. 2 challenger for the worlds welterweight title, according to the last ratings by the National Boxing Association.

20% More Power GOODRICH Electro-Pak BATTERIES

Complete Auto Service
Motor Repairs,
Body Bumping, Re-Painting
J. J. DUFFUS CO.
Telephone 1760 24 Hour Service

Patty Makes Up For Last Year

Gaining a measure of revenge for last year's tournament and at the same time fulfilling her chief ambition, youthful Patty Berg, LEFT, defeated Mrs. Estelle Lawson Page, RIGHT, in the finals of the U.S. women's golf tournament. In last year's finals Miss Berg was routed, 7 and 6, by Mrs. Page, but turned the tables in this year's event with a 6 and 5 triumph. Winner and loser are seen with the cup, following its presentation.

SPORTS -DAY BY DAY-

Digging Up the Local Dirt With the Odd Chuckle or Two

By CEC. PERDUE

NOT ONLY will the Orfuns be carrying a lot of responsibility and signal instructions into their frays this fall but the local football players will be toting quite a bit of armor onto the gridiron, too. Just for fun we checked up last night and found that the Orfuns' equipment will weigh approximately 10 pounds per man. Not perhaps, either. That includes sweater, padded pants, stockings, helmet, kidney and hip pads, shoulder pads, cleated shoes and possibly a few knee or elbow pads. It is the latest and lightest pridiron equipment, but will still bump the beam at close to 10 pounds, daylight saving or standard time. As this lovely new equipment gets its rugby baptism, and absorbs mud and perspiration, it will follow nature's rule just as surely as is the case when a plump maiden nibbles too freely on sweets between meals. And in the fourth quarter of a tough game with Sarnia, each player will swear it weighs 48 pounds!

• • • • • • •

NOW, this is a lot of weight to tote around. It would be plenty of poundage to just carry a couple of blocks up George street. But when ya must run, run, run—and tackle and block and kick—with it on for a full game, well it sounds like a lot of labor to us. Of course, we may be a bit prejudiced on the matter. As we were never noted for carrying a heavy load with laughter. We refused to wear heavy underwear to school on wintry days or to tote too many books home for an evening of delightful study around the fireside. As Charlie McCarthy says, we trusted to the honor system at the school—where the school has the honor and the kids the system! No, that's just a joke, ha, ha. We really studied terrifically and nearly passed sometimes, too.

• • • • • • •

It's a Lot In Steaks

FOOLING ASIDE, we can sympathize with the football huskies in battling away hard all afternoon and wearing this heavy regalia. But it is most necessary if injuries are to be avoided. And many clubs will be attired in armor, weighing more than the light padding of the Petes this fall. Michigan Collitch, for instance, has its players wearing 11 pounds in games, and five pounds more for the many hard practice sessions. The Orfuns' 10-pound array may not sound like too much to some folk, but figure it out in beef steaks, or the fish that you nearly caught, or what the neighbor's new babe scales, or a gun on the shoulder as you go over the top. Or even as an extra bulge at the waist-line. Yeah, 10 pounds is most decidedly 10 pounds. It adds up to a lot of ounces.

• • • • • • •

THERE is a good chance of a lacrosse playoff here this Friday. East York and the Inglewood-Caledon Combines are playing their deciding tilt tonight, the winnah to meet the Petes in their O.L.A. senior "B" group finals. East York will come here Friday, if they win, but the other squad is inclined to stall and look for a few days of rest. However, the O.L.A. may order the joust here Friday, the first of the three-game finals. The winner of this group final series steps right into the Ontario finals against the other big group winner, which is Wallaceburg. The Petes have a fine chance of copping a lacrosse title this year, though Pete King tells us they expect a tougher tussle from East York, if that club beats Inglewood, than from Brooklin. But more again. Lacrosse will be played here at the arena as long as weather permits, we have been informed.

• • • • • • •

Is a Four-Hit Game Luck?

OSHAWA SCRIBE says the Petes have phenomenal luck in picking pitchers, and points to Whitehill's win over the GM-men and Jakafby's nod over Niagara. Waal, pardner, we dunno. Is it luck to have four good hurlers on your staff—even if two are used more frequently than the other pair—and to have the two who were used least often win in important games? Don't forget that the Gunner led the loop in hurling a few years ago, and that Joe was imported to twirl and is still here. We call it good judgment—and don't think that the Petes were compelled to use Russ Kitchen and Lefty McNally for all their games. C.O.B.L. scribes laughed at the locals for carrying such a big pitching staff this season, but it seems the Petes are raking in dividends now. And those other scribes have no baseball now to write about in their towns. (Ed. Note: Now, now, sap, don't rub it in.)

• • • • • • •

DOESN'T SEEM LIKE the Petes will have a ball game this week. Creighton Mines are still dickering through the O.B.A. with the locals in an attempt to stage an O.B.A. semi-final series here, but they want some $400 guarantee; the officers here feel that is too risky—what with weather uncertain and it being too late to insure Saturday's games against rain. The northern squad lost money at home in their series two weeks ago with Canadian Corps of Toronto, so they want the Petes to take all the risk down here, or threaten to drop out of further competition. It might simplify things if they did that. Stratford and Toronto have a semi-final series this week. If the semi-finals between Creighton Mines and the Petes fall through (as they appear likely to do now), the Petes will be idle till next week. It is noticeable that the northern ballsters make no offer for the Petes to go there—nor has the O.B.A. offered to assist financially in such a series. The rustle of greenbacks is music that charms.

• • • • • • •

The Bouncing Boys Are Back

CHURCH Basketball League holds its reorganization meeting next Tuesday in the twilight at the Y.M.C.A. at seven bells. It starts its eighth season a bit earlier than usual, and a good turnout of delegates is expected to elect officers, take entries and make plans for the coming cage season. Retiring officials are President Gord Clegg, Vice-Prexy Vince Holmes, Sec.-Treas. Don Charlton, Ralph Johnston and Cameron Gorrie. Various church clubs should get busy over the week-end and appoint loop representatives for the annual gabfest.

• • • • • • •

COMES AN INVITE to the Orfuns from the Montreal Cubs of the Big Four—called the Indians last year—for an exhibition grid game this Saturday. The Cubs offered to come here for a guarantee but were informed the gridiron wasn't in shape for play yet. So the local rugby club offered to play in Montreal, for a similar guarantee. At this writing, nothing had been settled yet. As for the Orfuns' scheduled opener 'gainst the Nationals in Mo'real on Thanksgiving Day, the Peterborough players will travel by bus to Port Hope the preceding Sunday aft and go by C.N.R. to the French-Canuck metropolis. Arrive there in time for a good night's sleep at the Queen's Hotel. After the game they head for home in the eve and will arrive back early Tuesday a.m. Thanksgiving Day is Monday, Oct. 10th.

• • • • • • •

DESE, DEM AND DOSE: Bill Calladine is considering an offer to play hockey and ball in future down St. Catharines way....Lindsay Collegiate senior gridders will have a heavy, fast backfield when they clash with the P.C.I. champs in Scugogville on Sat'day; our juniors play there, too....A benefit soccer game for St. John's Ambulance Brigade is listed for Sat'day at 2.30 in King Edward Pk. betwixt C.G.E. and Brintons....O.L.A. says our lacrossers meet East York or Inglewood-Caledon Combines here Friday night....We must decline an invite by the C.L.A. prexy to a press dinner in Toronto next Tuesday night....Eight teams last p.m. entered the City 5-Pin Bowling League; entries close at a meeting Oct. 6th....Coach Bamforth has the P.C.I. first team in fine physical condition now and rarin' to go on Saturday....Orfuns' uniforms will be mostly orange in color, with black trimmings....We've got the jitters pulling for Hank Greenberg's homers and Pittsburg's hot race....Meikle turned down a sweet offer to go to Ottawa, and Peck won't leave Cobourg....As a wise hombre states, there is peace on earth, goodwill toward man everywhere but in Asia, Africa, North and South America, Europe, Australia and a few islands.

Queen Mary School Team Shuts Out King George 2-0

Queen Mary Public School team gathered two points from King George eleven, Tuesday afternoon, on King Edward Park, by the score of 2 to 0. Loucks and Kinmont being the marksmen for the winners.

League Standing

	P	W	L	D	F	A	P.
Queen Mary	2	1	0	1	2	0	3
Prince of Wales	2	1	0	1	5	0	3
King Edward	1	1	0	0	3	1	2
King George	2	1	1	0	1	2	2
Central	1	0	1	0	1	3	0

Two points for a win and one for a draw.

First Half

In the early stages, both custodians were called upon to save the forwards who were getting the better of the defence. Loucks broke away on the wing to centre in front of goal where Kinmount rattled a hot drive past the upright. King George replied with a steady attack to find Ward unbeatable. He many times run out of goal to help his full backs that were not reliable in tackling. At last, the break went in favor of Queen Mary when the King George goalie failed to clear a shot from Matthews and Loucks gathered up the loose ball to place it in an empty goal. Thereafter, King George forwards played too much individualism to make any progress. Queen Mary 1, King George 0.

Second Half

On resuming, the leaders settled down to make inroads upon the loser's goal but found Withers and Ralph repulsing their offensives. This gave their forwards every confidence to get within shooting distance of Queen Mary goal but their passing play in between the full backs allowed the custodian to run out repeatedly to kick clear or handle with ease to relieve the pressure. After twenty minutes of play the King George right winger shot the ball across the goal mouth but his centre wasn't there to take he pass. Lester passed out to Dewart who travelled along the wing to let Loucks carry the ball into the King George goal. Anderson saving Kinmonts' shot at the corner of the upright, went back a little to get the rebound and the ball landed in below the cross-bar. Queen Mary 2. King George 0.

Kink George—R. Anderson, goal; H. Withers and D. Ralph full backs; K. Ferguson, G. Powell and F. Wise halves; K. Withers, H. Foster, A. Barrie, C. Cornwell and S. Stewart forwards. Subs—K. Lee and S. Joyce.

Queen Mary—E. Ward goal; L. McCartney and R. Blondin full backs; F. Mortimer, A. Lester and M. Dewart halves; D. Loucks, W. Jones, B. Kinmont, D. Dundas and J. Bond forwards. Subs—G. Matthews and J. Franks.

Referee—D. Buchan.

Eight Teams In Bowling League

Eight teams entered the City 5-Pin Bowling League last night at the annual reorganization meeting held in the Duffus' Bowling alleys. Chief George Gimblett, president of the circuit, presided and was assisted by Secretary Walter Firth. Teams in to date include: Quaker Oats, Grafton's, Lucky Seven, C.G.E., The Examiner, K. of C., Barbers, and the Bowlrites. It is hoped by league officials that 10 teams will comprise the City League during the coming season.

It was decided to bowl on Thursday nights at Duffus' at eight o'clock, starting about the middle of October and running all winter. The closing date for entries was set at October 6th, when another meeting will be held at eight p.m. in Duffus'—and any club wishing to enter is advised to have a representative on hand. The Duffus' Academy may enter a team. There was some general discussion at last night's session before the gathering adjourned.

INDIANS ON TOP

NAPIER, N.Z.—(CP).—The Prince of Manavader's Indian field hockey team defeated Hawke's Bay 11-0 here. The Indians scored 10 of their goals in the second half.

Appointed At Queen's

New assistant athletic director at Queen's University, Kingston, is Johnny Edwards, ABOVE, former star with that school's intercollegiate rugby teams, and no small factor in Toronton Argonauts winning the Dominion rugby championship last year.

Wrestling Last Night

(By the Associated Press.)

Indianapolis. — Ralph Garibaldi, 211, New York, threw Tiger Joe Marsh, 224, Chicago, two straight falls; Ben Morgan, 305, Texas, defeated Harry Kent, 222, Minneapolis; Ray Schwartz, 185, New York, downed Tuffy Cleed, 184, Detroit.

Minneapolis — Bronko Nagurski, 237, Minneapolis, threw Joe Savoldi, 216, Three Oaks, Mich., 26:58.

Huddle System Abolished By Imperials

SARNIA, Spt. 28.—Art Massucci, who led Canadian football into most of the Americanisms it has adopted during the past five years, has dipped back into the Canadian bag for his latest gridiron wrinkle.

The Imperial mentor has decided to abolish the huddle.

There is nothing wrong with the huddle system of conveying the play to the players, Massucci still likes it. But he has decided that its advantages of more explicit interpretation of the play to be used is counterbalanced by the fact that too many of the players want to call the play.

Veterans Give Help

When Alex. Hayes called signals there was a minimum of interference. But with younger players in the key position the natural tendency of the veterans is to give him so many helping hands that everyone is fuddled when they march into the line for the play.

Verdun Seeking Joliat As Coach

MONTREAL, Sept. 27—(CP).—Art Therrien, newly-elected president of Verdun Maple Leafs of the Quebec Senior Hockey League, today announced efforts were being made to obtain Auriel Joliat, former National League star with Montreal Canadiens, as manager.

Joliat, Pete Lepine and Marty Burke recently were released outright by the management of the Habitant team. Lepine was signed only last week as coach of New Haven Eagles of the International-American League. Joliat, a star of 16 seasons with Canadiens, also was mentioned at the time for the New Haven position. Burke was named coach of Saskatoon Quakers of the Saskatchewan Senior Amateur League.

Therrien said to-day the job of managing Leafs is Joliat's if the little wingman wants it. Also mentioned as a possible leader of the Verdun forces is Odie Cleghorn, another former N.H.L. star. It also was learned Canadiens suggested Joliat take over the post of manager of a team in the National League in England but that Joliat rejected the offer because he wished to remain in Montreal.

Exhibition Game Is Called Off

MONTREAL, Sept. 28 (CP). — Plans for an exhibition game this weekend between Montreal Cubs and Peterborough of the Ontario Rugby Football Union have been dropped because of inability to obtain a field, it was announced here last night. Molson Stadium will be occupied by the Intercollegiate McGill and R.M.C. teams, and the Peterborough stadium is not yet ready.

A 54-Year Record

TONAWANDA, N.Y., Sept. 28.—TONAWANDA, N.Y., Sept. 27. — (AP).—Retired mail carrier, John Hay to-day claimed the New York State going-to-Bable-school record. He said he hasn't missed a Sunday class in 54 years.

NOTED AMATEUR DIES

LONDON—(CP).—R. N. McDavid, star player with Queen's Park Rangers at the turn of the century, died suddenly at 62. In his day the Rangers were amateurs and the darlings of West End soccer. McDavid, a prosperous tailor, never gave up his amateur status.

VERSATILE BOXER

MELBOURNE—(CP). — Professional boxer, sculptor, engineering student and a former member of the Palestine police force, Pat Marrinan has arrived in Australia for a series of fights.

STORY-BOOK FINISH

BOURNEMOUTH, England—(C. P).—When only two balls of the last over of the county cricket match between Nottinghamshire and Hampshire remained, Hampshire had lost eight wickets. Each of the two balls took a wicket and Nottinghamshire won by 167 runs.

FACTS ABOUT FOOTBALL

Neck and Side of Head Used in Block Make Your Opponent Move First

By LEW HAYMAN

Coach of Toronto Argonauts, Dominion Rugby Champions

SHOULDER BLOCK

The blocker makes contact with his opponent just above the hips, using his neck and side of his head. His feet are wide apart and his motion is forward and up.

EDITOR'S NOTE: This is the fourth of a series of articles on proper football, written for the Examiner, by Lew Hayman.

Today, without further preliminaries, we'll go into the subject of blocking. Blocking is the basis of any successful offence. Regardless of the type of play, whether it be a buck, run, pass or kick, it cannot succeed unless the blocking is well executed. So you see the successful attack of any football team is based on how well the blockers do their job.

Different situations call for different types of blocking, but regardless of what type is used you must always keep this in mind: ALWAYS KEEP YOUR BODY BETWEEN YOUR OPPONENT AND THE PLAY.

Hit That Man Properly

In the picture above I want you to take particular notice of the positions of the various parts of the blocker's body. He carries his feet wide so as to give him balance with a sustained leg drive. This also enables him to control his power. CONTACT IS MADE WITH THE NECK AND SIDE OF THE HEAD. This gives the blocker a firm hold just above his opponent's hips. A common fault is to hit a man with merely the point of the shoulder while turning the neck away. The result of this is that the shoulder slips off and you miss your block.

Note the head and eyes. They are held up so you can see what you're doing and where you're going. Knowing this you can concentrate on your target.

Once contact is made keep your feet apart, your head and eyes up, then DRIVE with your legs and up with your body as if you were going up and through your opponent.

DONT LUNGE in making the initial contact as this makes it difficult to follow through and hold the block. Good blockers move forward with their feet always under their body as well as wide apart. At all times STAY BETWEEN YOUR OPPONENT AND THE PLAY.

Protecting the Kicker

Halfbacks use the shoulder block when protecting the kicker. When your duty is to protect the kicker your objective is to prevent the rushing opponent from taking a particular course. With this in mind, don't try to stop his charge, merely attempt to turn his intended direction to a path away from the play.

Make your opponent commit himself. Anticipate the fulness of his charge and then meet him at the point where he least expects it. DON'T MOVE FIRST. This gives away the direction you intend to block him in and he will easily elude you.

On kicks, all blocking backs should hold their ground as long as possible, moving just enough to give themselves some drive. Turn all opponents outside and never chase a man. He may be a decoy and as soon as you leave your original position one of his teammates will rush through the hole you leave.

That should give you a pretty good idea of that type of block. TOMORROW we'll discuss another kind of block, the "pin block." Everybody out!

(Copyright, 1938, Central Press Canadian)

Plenty Of Helpers

ELKTON, Md., Sept. 28—(AP).—When a truck overturned and burst into flames, passersby obligingly helped the driver remove the cargo —40 cases of liquor. After the fire was extinguished, the driver turned to thank his helpers. They were gone. So were the 40 cases of liquor.

Jury Souvenirs?

HARRISBURG, Pa., Sept. 28.—(AP).—A restaurant where a Dauphin County jury took its meals billed County Controller J. Montgomery Trace for 10 forks and three spoons. The restaurant said the eating utensils disappeared from a basket used in serving the jurors.

Nats Perfecting End Runs To Meet Petes

(By The Canadian Press.)

Hopes ran high around Montreal Cubs' den today as they prepared for tonights exhibition tilt with Rockland intermediates of the Quebec Rugby Football Union, and Coach Johnny Macdonald was confident he had solved the Big Four teams weakness by switching a surplus of backfield strength up to the front line.

Macdonald made the change last night as the team ran through a light drill, switching Jimmy Dinee, 185-pound back, to inside wing and Glen Brown from inside to middle. Ross Flanagan was moved from snapback to middle, leaving the snapping chores for Burly and Mac Parsons.

Godie Noseworthy and Jerry Searight, who were on the sidelines with injuries last Saturday when Cubs suffered a 14-3 setback at the hands of McGill Redmen, will be in tonights starting lineup.

Tommy Burns ripped through the line for long gains and Charlie McLean, former Queens star, was impressive with his blocking and tackling as Hoddy Foster ran his Montreal Royals, through a two-hour drill. Nats worked hard at perfecting an end run, putting emphasis on timing.

With exhibition games against Ottawa Rough Riders and Queen's under their belts, Nationals are preparing for their first scheduled Ontario Rugby Football Union tilt against Peterborough Oct. 10.

Redmen Shaping Up

Coach Doug Kerr drove McGill through a lengthy signal drill and concentrated on polishing up plays in preparation for the Redmen's exhibition game next Saturday against Royal Military College of Kingston, Ont.

The University of Toronto's Intercollegiate Union team went through a session of signal drill and then broke up into small squads for line scrimmage and kicking. The U. of T. meets Balmy Beach of the O.R.F.U. Saturday in a game for the Reg DeGruchy trophy and the city championship.

The Beaches went through a short signal drill while Argonauts of the Big Four practised with charging machines for the linemen and passing and signals for the backfielders and outsides.

In Kingston, Ted Reeves began sorting out Queen's University's junior, intermediate and senior teams in the O.R.F.U. then aided by Bobby Porter, outfielder with Toronto Leafs of the International Baseball League, ran his sixty hopefuls through a short workout.

Porter, a former star footballer, gave an exhibition of plain and fancy punting for the benefit of Queen's kickers and hoofed the ball 70 and 80 yards.

Lawn Bowling

By HERB. MARTIN

Apparently our announcement regarding closing the greens on Saturday night was a little premature. It seems now that they will be kept open till next Wednesday, at least, in order that the postponed mixed tournament of September 14 will be played.

Our memory tells us we have bowled as late as Thanksgiving Day. Maybe we will this year. Who knows?

It seems to us that the boys who are left in the singles and novice competition don't realize how near the end of the season is.

It was an ideal night to bowl, and yet only one game in each competition was played.

Don't forget the mixed to-night at 7.30.

JUST BEGINNING - - - - By Jack Sords

PIRATES' LEAD IS CUT TO HALF GAME IN NATIONAL LEAGUE

Greenberg Lifts Out Two Homers In One Game For 58 Total; Dean Cuts Bucs Lead To Half Game

By Hugh S. Fullerton, Jr.
(Associated Press Sports Writer.)

The rest of the baseball world may be hanging upon the outcome of the Pittsburgh-Chicago series that means the National League pennant for the winner, but what excites Detroit Tigers and most of the American League, is whether Hank Greenberg can sock three more homers between now and Sunday.

Big Hank hit his 57th and 58th circuit blows of the season yesterday in a short second game as the Tigers trimmed St. Louis Browns 5-4 and 10-2. That broke a record in itself. It was the 11th time he has hit two or more in a game this season. But the question is whether he can equal or top Babe Ruth's major league record of 60, established back in 1927.

Greenberg has five games to go if rain doesn't interfere. At this stage in 27, Ruth had only 56 homers, but he made four in three days, belting No. 60 in the semi-final game of the season.

Greenberg was the only one who managed to give 14 other clubs a look-in while the Cubs and Pirates battled it out in their "crucial" opener. Chicago's 2-1 victory, earned through a magnificent mound performance by sore-armed Dizzy Dean, reduced the Buccaneer lead to a half game.

Need Two More Wins.

Another victory today would put the Cubs on top but they'd still have to win the final tomorrow to hold the lead.

Boston Red Sox walloped the Athletics 11-1 behind Bill Harris' four-hit flinging while the Indians downed Chicago White Sox 6-1 on a five-hitter by Bobby Feller. The champion Yankees made it two straight beating Washington 5-3.

Paul Dean, Dizzy's comebacking brother, took a pasting at St. Louis when Cincinnati Reds belted him out in five inings and beat the Cards 3-1. Jim Turner allowed the Phillies three hits in 11 innings and Rookie Tom Early granted four in nine frames as Boston Bees swept a doubleheader 2-1 and 4-1. Giants and Dodgers broke even in their final engagement, New York taking the first game 5-3 and Brooklyn the six-inning nightcap 5-1.

Baseball Record

Standings and Results

NATIONAL LEAGUE

	Won	Lost	Pct.
Pittsburg	85	59	.590
Chicago	86	61	.585
New York	80	67	.544
Cincinnati	78	66	.542
Boston	75	72	.510
St. Louis	68	78	.466
Brooklyn	66	79	.455
Philadelphia	45	101	.308

Yesterday's Results

Chicago 2, Pittsburg 1.
New York 5-1, Brooklyn 3-5.
Boston 2-4, Philadelphia 1-1.
Cincinnati 3, St. Louis 1.

Games to-day — Philadelphia at Boston, Pittsburg at Chicago, Cincinnati at St. Louis.

Only games scheduled.

AMERICAN LEAGUE

	Won	Lost	Pct.
New York	97	51	.655
Boston	85	60	.586
Cleveland	84	63	.571
Detroit	80	69	.537
Washington	73	74	.497
Chicago	61	80	.433
St. Louis	53	92	.366
Philadelphia	52	96	.351

Yesterday's Results

New York 5, Washington 2.
Cleveland 6, Chicago 1.
Boston 11, Philadelphia 1.
Detroit 5-10, St. Louis 4-2.

Games to-day — Washington at New York, Boston at Philadelphia, St. Louis at Detroit, Chicago at Cleveland.

Simpson Out Of Game

HAMILTON, Sept. 28. — Still a patient in the General Hospital, where he was taken after Saturday's practice at the H. A. A. A. grounds, when he sustained a badly fractured jaw in a heavy collision during a practice brush, Jimmy Simpson, All-Eastern outside wing last season, is probably lost to Tigers for the entire season.

Simpson's injuries are worse than first examination revealed, another fracture having been located, and x-ray pictures show three separate breaks. He will likely remain in the hospital for the balance of the week, and his football days are very few for this season at least, and perhaps for all time.

Russia plans to open many candy factories and ice cream plants within the next year.

Ching Johnson Pilots Millers

MINNEAPOLIS, Sept. 28 (CP).—Ivan (Ching) Johnson, former defence stalwart with New York's National Hockey League clubs and one of the game's most colorful figures, signed to-day to manage Minneapolis Millers of the American Hockey Association.

Paul Loudon, President of the Millers, announced the player who came to be known as "the man of a thousand stitches" had signed "to pilot the team this season," indicating it was a one-year contract.

Last Winter, when Ching wore the New York American livery, he was below the form he had shown in his eleven straight years with Lester Patrick's New York Rangers.

Although the ever-smiling Johnson was given considerable credit for "sparking" the Amerks into the Stanley Cup finals, the hockey wise figured it was his last year in the Big Time. But Ching said after the final losing game against Chicago Black Hawks he "figured there was another winter of hockey left in the hide.

Johnson, a native of Winnipeg, admitted to 40 years. His claim to being the most surgically stitched player in the N.H.L. was never refuted.

His return to Minneapolis is something of a homecoming. He played his last year of amateur hockey with Minneapolis Millers of the United States Amateur Association.

End Of Triumphant Trail

This may be the last picture photographers will be able to secure of Don Budge, world's No. 1 tennis player, holding a trophy signifying he has won another amateur crown. The mighty Don completed his "grand slam" for 1938 by defeating his doubles partner, Gene Mako, in the finals of the much-postponed U.S. singles championships. The win put all four major titles, Australian, English, French and American, in Don's hands, something never previously accomplished in the world of tennis. It was his second straight triumph in the U.S. event, and it is now expected he will cash in on his ability and pull at the box office by turning pro.

Major League Leaders

(By the Associated Press)

NATIONAL LEAGUE

Batting. — Lombardi, Cincinnati, .336.
Runs—Ott, New York, 110.
Runs batted in—Medwick, St. Louis, 117.
Hits — McCormick, Cincinnati, 198.
Doubles—Medwick, St. Louis, 44.
Triples—Gutteridge and Mize, St. Louis, 15.
Home runs—Ott, New York, 34.
Stolen bases—Hack, Chicago, 17.
Pitching — Klinger, Pittsburgh, 12-5.

AMERICAN LEAGUE

Batting—Foxx, Boston, .348.
Runs—Greenberg, Detroit, 137.
Runs batted in—Foxx, Boston, 167.
Hits—Vosmik, Cleveland, 197.
Doubles—Cronin, Boston, 50.
Triples—Heath, Cleveland, 16.
Home runs—Greenberg, Detroit, 58.
Stolen bases—Crosetti, New York, 27.
Pitching—Grove, Boston, 14-4.

Nate Hanover Sets New Mark

LEXINGTON, Ky., Sept. 28. — (AP).—Irvin Gleason's Natt Hanover, driven by Vic Fleming of Dundas, Ont., and Syracuse, N.Y., won the Reynolds Pacing Stake Tuesday in straight heats, establishing a new world's record of 1:59 for 4-year-old pacers in the first heat. Summaries

First Race, Free-for-all Trot, 3 Heats, $1,000

Gaylmakinnie, b.g., by Gayl worthy (H. Short) 5 1 1
Calumet Evelyn, blk.m. (V. Fleming) 1 2 3
Ed Lasater, b.g. (W. Caton) 2 3 3
Boyne, b.g. (Bostwick) 3 4 4
Tims also started.
Times—2:04½, 2:10½, 2:01¼.

Second Race, The Reynolds, 3 Heats, $2,000

Nate Hanover, .bg. (V. Fleming) 1 1 1
Lone Ace, ch.g. (Douglas) .. 2 2 2
Her Ladyship, b.m. (Walton) 3 3 3
Orpha, b.m. (McMillen) 5 4 4
Stoneridge Direct, Wayne Hedgewood, Alta Direct also started.
Times—1:59, 1:59¾, 2:01,

Third Race, The Fafayette Hotel Trot, 3 Heats, $2,000.

Kelly, b.g., by Peter Mac (O'Connell) 1 1 1
Itasca, ch.g. (Guernsey) .. 7 2 1
Bunter Hanover, blk.g. (Plaxico-Short) 3 6 3
Sir Peter Britton, b.h. (Parshall-Paker) 4 4 4
Aple, Joel, Norma Hanover, Knight Hanover, June Thomas also started.
Times—2:02¾, 2:03, 2:02¾.

Fourth Race, Claiming Pace, 2 in 3, First Division, $500.

Annandale, b.m. (Hodgins) 1 1
Bubby Dixon, b.g. (Livingston) 2 2
Maud Hanover, blk.m. (Short) 4 3
Margaret Henley, b.m. (Mallow) 3 6
McElwyn Volo, Dorothy Volo and Red Hunter also started.
Times—2.04¾, 2:03¾.

Yesterday's Stars

(By the Associated Press)

Bob Seeds, Giants, and Luke Hamlin, Dodgers—Seeds got triple, two singles in Giants 5-3 victory in opener; Hamlin halted Giant rally with bases full to win nightcap.

Jim Turner and Tom Early, Bees —Turner beat Phillies 2-1 with three hits in opener and Early halted Phils in nightcap 4-1 with four hits.

Dizzy Dean, and Bill Lee, Cubs—Dean checked Pirates for 8 2-3 innings; Lee replaced him and fanned Todd for third out in ninth with tying run on base.

Bucky Walters, Reds—held Cardinals to six hits as Reds won 3-1.

Lefty Gomez and Lou Gehrig, Yankees—Gomez halted Senators 5-2 for 18th victory; Gehrig hit homer No. 29.

Mark Christman and Hank Greenberg, Tigers—Christman's homer inside park started Tigers on 6-1 win in first game; Greenberg's 57th and 58th in the second game helped Tigers sweep double header.

Bob Feller, Indians — stopped White Sox with five hits, fanned 10 as Indians won 6-1.

Bill Harris, New York — held Athletics to four hits as mates bounded out 11-1 win.

Little Margin Between Outfields Of Yanks, Bucs and Cubs Except For Beacon DiMaggio

By Gayle Talbot
(Associated Press Sports Writer.)

NEW YORK, Sept. 28.—(AP)—In sizing up the outfielders that will clash in the first world series game next Wednesday — whether the Yankees play the Pittsburgh Pirates or the Chicago Cubs—the most logical first move is to take Joe DiMaggio, who is receiving $25,000 for playing centrefield with the Yanks this season.

Joe, the leading slugger of the club feared for distance hitting, has a batting average of .328 and 31 home runs to his credit, and gives the Yankee bleacher patrol an obvious edge over either National League trio in a short series.

A right-hand hitter with lots of "wrist" on his swing, DiMaggio will be a distinct threat every time he goes to the plate. So, to a slightly lesser degree will be Tommy Henrich (.269) who plays right field for the Yanks and has poled 26 homers. George Selkirk (.253), who divides left-field duties with Myril Hoag (.281), has hit 10.

Over the season, the Pittsburgh outfield of Johnny Rizzo, Lloyd Waner and Paul Waner has been a sweet one to have around. Any baseball man would rather have it than the Cub combination of Augie Galan, Frank Demaree and Carl Reynolds. Yet the Pirate trio seldom knocks the balls out of sight.

20 Homers To Rizzo

Rizzo, the nearest the Pirates have to a game wrecker, has hit 20 home runs and has an average of .297. Also, he has knocked across 104 runs, which is excellent. But Lloyd Waner, who heads the club in hitting with a mark of .311, and his brother Paul, with .283, are strictly spot hitters.

This outfield, though, is the spearhead of the Pittsburgh offence. Lloyd is supposed to reach first, Paul is expected to advance him a base or two, and then it is up to either Rizzo or Floyd Vaughan to bring him around. It that doesn't work, they wait an inning or two and try it again.

Reynolds, the veteran centre-fielder, leads the Chicago gardeners with a hitting average of .299, followed by Galan, .284, and Demaree, the clean-up slugger, with .270.

Galan, however, twisted a knee in yesterdays game with the Pirates and may not be available if the Cubs win the pennant. Phil Cavaretta, a .240 hitter, is taking Galan's place.

There is little to choose between the three outfields in fielding skill. They're all good.

SPORT SPICE

By EDDIE BRIETZ

NEW YORK, Sept. 28 (A.P.), — The Yankees figure the Cubs'll come through in the National League race ....But that may be only what they're hoping....Because the box office (and the players' cut) will be lots sweeter in Wrigley Field than in Pittsburgh.

Things we'd like to see: Jimmy Wilson managing those Dodgers, with a bank roll big enough to cash in on those baseball wits of his.... Of course, he'd have to be really serious about quitting the Phillies first....And somehow, letting Jimmy go doesn't sound like the usually smart prexy Gerry Nugent.

That 185 G's can't all be written off as loss for the Cubs after the way Old Diz came through yesterday....And howzabout an assist for Louisiana Bill Lee coming in cold to fan Al Todd in the ninth, after tossing a full nine innings against none other than your old pal Oiling Boily Grimes scouting the Yankees for the Pirates.

There'll be no War Admiral-Seabiscuit get-together at Belmont this year....The Biscuit's already been shipped to Delaware....The grapevine says Bill Terry has his eyes on Johnny Mize and Phil Cavarretta for the winter trading....But you can definitely write off the Joe DiMaggio-for-Hank Greenberg talk.

John Henry Lewis will train out near Pittsburgh for his October 21 title go with Al Gainer at New Haven....Incidentally, the weight bogey man is beginning to get in old Jawn's hair.

The latest is Mickey Cochrane is through with baseball—but don't bet the house and lot on it, if the Red Sox make that proposition interesting enough....Red Grange, in case you're interested, doesn't worry about the wolf busting in the door these days....What with paying work as coach of the Chicago Bears, as a writer, sports broadcaster, and salesman—wonder what he does with his days off....The only crowd not worrying about the Yankees' slump are the Yanks....They'll be in there when the chips are down.

Fights Last Night

(By the Associated Press.)

Chicago—Davey Day, 136½, Chicago, outpointed Wally Hally, 135, Los Angeles (10). George Nyberg, 147, Port Arthur, Ont., fought to draw with George White, 147, Chicago, (4).

Glasgow, Scotland—K. O. Morgan, 120, Detroit, outpointed Benny Lynch, 127, Scotland, (12).

London—Dave McCleve, 161, London, outpointed Paul Schaeffer, 161, Winnipeg, (6).

Syracuse, N.Y.— Billy Muldoon, 170, Cleveland, outpointed Ben Valentine, 163, England (8); Salvy Saban, 147, New York, knocked out Nat Kadin, 145, Toronto, (1).

London—Eddie Phillips, England, knocked out Jack Doyle, Irish heavyweight (2). (Doyle missed a right, fell outside the ring and was counted out).

Hurled Four Shutouts In a Row

If Chicago Cubs fail to catch Pittsburg Pirates in the race for the National League pennant it won't be the fault of Pitcher Bill Lee, ABOVE. At the moment Bill has 20 victories to his credit, and those 20 include nine shutouts, his last four triumphs being acquired in that manner, to give him a string of 37 1-3 consecutive scoreless innings. He is the third National League pitcher to hurl four shutouts in a row, Ed. Reulbach having turned the trick in 1908 and Grover Alexander in 1911.

WAS GOLF ARCHITECT

PENARTH, Wales—(CP). — William Fernie, 75, Scottish-born golf professional responsible for laying out more than 70 golf courses in the United Kingdom, died at his home here.

BOWLING LEAGUES

There is no better way to promote good will and good sportsmanship in any business or manufacturing organization.

Our management will be pleased to give you any assistance it can to form your league.

Our alleys are open every night.

"BOWL FOR HEALTH"

Duffus Recreation Academy

TELEPHONE 840

Regent — To-day and Thursday

DOUBLE FEATURE 2.30 - 7.00 - 8.30

with PATRIC KNOWLES · ANN SHERIDAN
Eric Stanley · John Ridgely · Rosella Towne · Jean Benedict
FEATURE NO. 2—"RECKLESS LIVING."

Economy Night TONIGHT AT Rye's Pavilion

Jack Crayford AND HIS ORCHESTRA

ADMISSION Men 25c—Ladies 10c

DANCING FREE

Dancing Monday, Wednesday, Friday and Saturday

SPECIAL ATTRACTION Tonight Only TAP DANCING

SQUARE and ROUND DANCING

Thurs. Sept. 29

FINAL DANCE OF SEASON AT

LAKEFIELD PAVILION

RED MONCRIEF AND HIS HAYMAKERS

NOVELTIES AND PRIZES

ADMISSION 25c

Standard Time

To-day & Thursday — Daily 2.30, 7 & 9

Stage Show at 4.00 - 8.20 & 10.35

IN PERSON ON THE STAGE Bell's Original HAWAIIAN FOLLIES

HONOLULU CITY TRIO BOBT. BELL—KAHA LOKI PHOEBE LEINE—BABY JOY NEKI LA MAKA JOHN KA HOOKONA WAIKIKI BEACH STEEL GUITAR BAND

DIRECT FROM THE ISLAND OF ALOHA OE

On Screen!

The Fleet's In....and Martha's Out....To Catch a Sailor!

MARTHA RAYE and BOB HOPE

....In a Riot of Shore-leave Romance!

"GIVE ME A SAILOR"

BETTY GRABLE · JACK WHITING · J. C. NUGENT

Directed by Elliott Nugent · A Paramount Picture

A Movie Quiz $250,000.00 Contest Picture

—Feature at 2.40 - 7.00 and 9.15—

NO ADVANCE IN PRICES

CAPITOL

RADIO PROGRAMS

The programs listed are printed as issued by the stations and are subject to change.

Wednesday

(Afternoon E.S.T.)

4.45 P.M.
Girl Alone (NBC) WBEN
Poetry of Pauline Johnson, CBL
Deep River Boys, CFRB

5.00 P.M.
March of Games, CFRB
Neighbor Nell, WJZ
Dick Tracy, WEAF

5.15 P.M.
Terry and the Pirates, WJZ
Backwoods Breakdown, CBL
Johnson Family, WOR

5.30 P.M.
Jack Armstrong, WBEN
Gloom Chasers, CBL
Castillians, CFRB
Don Winslow of Navy, WJZ

5.45 P.M.
Little Orphan Annie (NBC), WBEN
Stock Quotes, CBM
Howie Wing, CFRB

(Evening E.S.T.)

6.00 Evening
Salad Russe, CBL
Jesse Crawford, WEAF

6.15 P.M.
Malcolm Claire, WEAF
Enoch Light's Orch., WABC
Evening Bulletin CBL

6.30 P.M.
To-day With Bob Trout, WABC
Alma Ketchell, WJZ
Germany Salutes Canada, CBL

6.45 P.M.
Marion Carley, WABC
Lowell Thomas (NBC) CBL

7.00 P.M.
Amos 'n' Andy (NBC) CBL
Ray Heatherton, songs, WGR
Easy Aces (NBC) WHAM

7.15 P.M.
Human Side of News, WEAF
Mr. Keen, WHAM
Lum and Abner, WABC

7.30 P.M.
Lone Ranger, WOR
Living History, CFRB
The Revellers, WEAF

7.45 P.M.
Outdoors in Ontario, CBL
Science on the March, WJZ
Nola Day, songs, WEAF

8.00 P.M.
Gang Busters, WGR
One Man's Family, WEAF
Boy Shield Revue, CBL

8.30 P.M.
Tommy Dorsey's Orch. (NBC) WEAF
Paul Whiteman's Orch., WGR
Lone Ranger, WGN
Souvenir, CBL
Silhouettes in Blue, WJZ

9.00 P.M.
Town Hall To-night (NBC), WEAF
Meet the Champ, WABC
Bob Crosby's Orch., CBL
It May Have Happened, WJZ

9.30 P.M.
Herbert Hoover, WABC
George Olsen's Orch., CBL
For Men Only, WBEN
Minstrel Show, WJZ

10.00 P.M.
Kay Kayser's Musicale, WEAF
To be announced, CFRB
The Country of the Blind, drama, CBL

10.30 P.M.
It Can Be Done, WABC
Melodies From the Skies, CBL

11.00 P.M.
News, CBL
Messner's Orch., WEAF

11.15 P.M.
Enric Madriguera's Orchestra, WOR
Count Basie's Orch., CFRB

11.30 P.M.
Sammy Kaye's Orch., CFRB
Dick Jurgen's Orch., CBL
Ab Lyman's Orch., WEAF

12 P.M.
Aussa the Arab, WJZ
Hal Kemp's Orch., WABC
Will Osborne's Orch., WBEN

Thursday

(Morning E.S.T.)

8.30 A.M.
Leibert Ensemble, WJZ
Musical Tete-a-Tete, CBL
Christian Science, CFRB

8.45 A.M.
Hymns for To-day, CFCF
Morning Devotions, CBL

9.00 A.M.
Breakfast Club (NBC) CBL
Richard Maxwell, Songs, CFRB
The Band Goes to Town, WEAF

9.15 A.M.
The Goldbergs, CFRB
Montana Slim, WABC

9.30 A.M.
Joyce Jordan, WABC
Secret Diary, WBEN

9.45 A.M.
Dan Harding's Wife, WHAM
Bachelor's Children, WJR

10.00 A.M.
Mrs. Wiggs (NBC) CBL
Pretty Kitty Kelly (CBS), WGR
Houseboat Hannah, WHAM

10.15 A.M.
Myrt and Marge (CBS) WGR
John's Other Wife (NBC), CBL
Jane Arden, WHAM

10.30 A.M.
Smilin' Ed McConnell, WJZ
Just Plain Bill (NBC) CBL
Hilltop House (CBS) WJR

10.45 A.M.
Woman in White (NBC), WBEN
Ma Perkins, WHAM
Stepmother, WGR

11.00 A.M.
Mary Marlin, WHAM
David Harum (NBC) WBEN
Hollywood Adventures, CBL

11.15 A.M.
Vic and Sade (NBC) WHAM
Lorenzo Jones (NBC) WBEN
Mrs. Page, WJR

11.30 A.M.
Big Sister (CBS CFRB
Pepper Young, WJZ

11.45 A.M.
Road of Life (CBS) WBEN
Most of Life (NBC) WHAM
Aunt Jennie's Stories, WABC

(Afternoon E.S.T.)

12.00 NOON
Southernaires, WJZ
Tower Town Tempos, CFRB
Sweet Hour of Prayer, CBL

12.15 P.M.
The O'Neills, WBEN
George Griffin, songs, CBL

12.30 P.M.
News, CBL
Romance of Helen Trent, WABC

12.45 P.M.
Our Gal Sunday, WJR
Cadets' Quartette, WEAF

1.00 P.M.
Happy Gang, CBL
The Goldbergs, WGR

1.15 P.M.
Words and Music, WEAF
Vic and Sade, WGR

1.30 P.M.
Road of Life (CBS) WGR
Mother-in-Law, WJZ
Street Scene, CBL

1.45 P.M.
Gospel Singer (CBS) WJR
Joyce Trio, CBL

2.00 P.M.
Symphonic Hour, CBL
Betty and Bob, WEAF
Three Cheers, WJZ

2.30 P.M.
Southern Cruise, CFRB
Valiant Lady, WHAM

2.45 P.M.
Hymns of All Churches, WEAF
Marimba Music, WGR

3.00 P.M.
Army Band, WABC
The Grand Slam Revue, WJZ

3.15 P.M.
Ma Perkins, WEAF
Reminiscing, CKLW

3.30 P.M.
Pepper Young (NBC) WBEN
Block's Varieties (CBS), WGR

3.45 P.M.
The Guiding Light (NBC) WBEN
David Harum, WOR
Between Book Ends, WJZ

4.00 P.M.
Do You Remember? CFRB
Backstage Wife, WBEN
Club Matinee, CBL

4.15 P.M.
Stella Dallas, WEAF
Midstream Drama, WLW

4.30 P.M.
Life Can Be Beautiful, WBEN
Wilson Angel, songs, WGR

Radio Log

CANADIAN CORPORATION

	M.	Kc.
CBL	551	840
CKCL	517	580
CBM		1050
CBO		880

COLUMBIA SYSTEM

WABC	349	860
CFRB	435	690
WJR	460	750
WGR	345	550

MUTUAL SYSTEM

WOR	422	710
WLW	428	700
WGN	416	720

NATIONAL (Blue Network)

WJZ	395	760
WHAM	261	1550

NATIONAL (Red Network)

WEAF	454	660
CRCT	357	840
WBEN	333	900

FICTION AND FEATURES

AFRAID TO MARRY

By HELEN WELSHIMER

Written for and Released by CENTRAL PRESS ASSOCIATION

READ THIS FIRST:

Judy Rogers, New York heiress is stunned when Craig Denby, the man she loves, tells her on the phone that he has married a girl he met at a week-end house party. Afraid of marriage, Judy reflects she put Craig off once too many times. Then she phones her fathers lawyers to learn the details of his financial crash, just announced in the newspapers, and talks with Ronald Birrell, a brilliant young attorney from Tennessee who has just joined the firm. Ronald both angers and fascinates Judy doubting that she has the stamina to remain in New York and make her own way designing dresses which she says she liked to do. Judy's father tells her he is going west with her stepmother, assuming his daughter plans to join her mother abroad. Judy doesn't tell him her mother cabled, announcing other plans for the winter with her second husband. Craig phones to tell her how sorry he is to learn of the family's reverses, then Judy comes upon Ronald as she goes downstairs for a book in the library.

NOW GO ON WITH THE STORY:

CHAPTER 5

"I hoped I would see you," said Ronald Birrell, as Judy paused near the library door, which the attorney had just closed behind him. "I think that was why I came, instead of waiting until morning to give your father the papers I brought."

"Why did you want to see me?" she asked, aware of the gleaming gold of her lounging pajamas and mules. "I ran away at noon..."

"Maybe that was why. I like a good fight. Are you busy now?"

"We—hardly!" She glanced at her attire and laughed.

"Then will you take a spin up the river or around the park? I have a car downstairs."

"If you'll give me five minutes to dress."

"Good, I'll wait in the car."

"No, wait in the drawing room, or here in the den. I gather you don't want to go back to the library."

He shook his head. "I've said good night once."

Thus, 10 minutes later, wearing a sheer wine-colored woolen frock and a warm gray jacket and a beret whose style had cost very much, and whose material practically nothing, Judy slipped into the long roadster.

"Nice car," she observed.

"I got it second-hand. I've always wanted a car. When I was a youngster, running barefooted in the hills, I used to get a glimpse of one going along the roads now and then, and I made up my mind if I ever had money..." He stopped and laughed. "Skip it, please."

"But I want to hear."

"Maybe some other time." The car was passing Central park where the trees waved together, their wet leaves cool and distant in the fog. Suddenly a boat horn pierced the silence. Judy started. She almost had forgotten. Craig was going out on that boat...going away. Oh, what right had she to be here in a car with a strange man while Craig sailed out of port with a girl she never had seen? If she could turn back the hands of the clock, tear away all the hours between now and last Thursday night...

"You aren't listening to a word I'm saying," came Ronald Birrell's voice.

"I'm sorry. I was thinking. I wish that time could retreat."

"How far back would you have it go?"

"To last Thursday night at half-past 10."

"Why then?"

"I made a mistake."

The boat horn came again, louder. It must be turning its sound on full force as the ship swung out of its berth into the river.

Ronald Birrells words were studied when he spoke. "I'm mighty sorry about this Craig Denby's marriage, if it mattered to you. I can't believe it did."

"Why not?" Judy asked.

"I can't think any man would choose another girl if there were the remotest chance that you were interested."

"He didn't think there was. I had been saying no for such a long time, you see."

Ronald Birrell nodded gravely. "People do that. The contrariness of human nature. But maybe you were wiser than you thought."

"Why?"

"You hadn't met me yet." His grin removed all egotism from the words.

Judy smiled, too. "And now that I have?"

"You are running off to Europe to play with the counts and the dukes."

She didn't answer. She wouldn't let anyone know that she was staying in town, hunting a job. Maybe some day, when she was successful, she would drop into the legal offices and tell Ronald.

"Playing is one way to pass time," she murmured.

"I'd hate it." He stepped on the gas and the speedometer flew across the 50 mark, to 55, 60 and 65. "I want to accomplish something."

"I used to. My father put his foot down."

"But it isn't too late! How old are you? Twenty-one? That's infancy. I'm 24, nearly 25."

"That's young to have come so far," Judy reminded him. "Don't you know you have one of the choice legal births in this city?"

"I do." He said it so humbly she looked at him in surprise. All the gay arrogance and sureness were gone. "That's why I want to make good so badly."

They rode along the park. They turned at Ninety-sixth street, and swung across to the river. Its broad bosom was quiet, except where the raindrops dotted it. Here and there a river barge swung a green lantern. And Ronald began to talk.

He mentioned a log cabin, scrupulously clean and barren, and a mother who once had taught a term of school, married, had one child, and died.

"So my father married again," the voice went on. "A girl who never got beyond the fourth grade. And I started out for myself, when I was about 12."

"Where did you live?"

"Here and there, on that farm and this. Then I came to a college, with a prep school, and the president took me in, let me fix the furnace and care for the lawn and go to school. I stayed there until I finished high school and a year of college."

"But Princeton?" prompted Judy. "How did you manage it?"

"Working, saving money, one thing and another. Life's fun, Judy Rogers. Dare it to come on. Smile and meet it. It can't lick you unless you want it to."

Judy sensed that he was talking, not so much to relieve her mind from her worries, as to make her understand his background, though he would have sworn it was the other reason. They were worlds apart—Park avenue and the mountains of the south where people lived in one-room cabins too often.

Judy had visited in the long, rambling, beautiful homes of the southern cities, and shared their luxury and wealth, and now and then someone had suggested a trip into the backwoods. She never had entered one of the far cabins—only the nicely arranged ones by the road. Yet here was a boy who came from one of them, who wanted her to understand. Here was a boy who might some day be great in the legal world.

"What did you see in Denby?" he broke into her revery.

"You're too inquisitive. But we had known each other so long. He was part of my world..."

Part of my world—

The words hung in the air, separating them.

"I understand. He was a good scout. I played football against his team one year. I remember him."

"What year?" Judy asked. When he named it, she was silent. Craig had been a junior at Harvard that term. And she had seen the game, and after it had gone with somebody else to a fraternity tea where Craig had joined her presently. He had proposed that day. He had done it after house parties, and during house parties at the beach in the summer; at the club, at Lake Placid, and in the warm blue waters of Miami. In fact, her life these last few years had been protected by these words: "Judy, when are you going to marry me?"

But Craig could turn away, almost overnight. Love was thin and fragile. It never lasted. She hated the boy at her side because he wasn't Craig.

"Why are you bothering about me?' she asked him, merely to talk.

He slowed down the car, stopped, took out a wallet. From it he extracted a picture. It was Judy's face, caught on a newspaper page, that smiled back at her, creases in the sheet.

"It cut it out two or there years ago. I like the tilt of your nose. Sort of carried it as a talisman. Then you came along in the flesh."

This boy could be persistent. He could be thrillingly masterful, too, she perceived. Suddenly she was afraid. She didn't want him to have her picture. Almost mechanically she ripped the paper in two.

Then she stared aghast at the harm she had done.

"All right, Miss Judy Rogers," he was saying. "But you'll have to pay for the damage." Then he put his arms around her and pressed his mouth against her lips.

(To Be Continued)

The Examiner Fashion Service

Look smart and young in a "coverall" frock or apron. You'll hardly believe your eyes how really slimming it makes you look. You'll find the convertible neckline very accommodating. You'll like to wear it high neck to breakfast in. The two patch pockets are useful and sporty. The flared sleeves give you free arm swing. Only one belt fastening, gets you in and out of this wrap-around dress in a jiffy. A very attractive material is a challis type cotton in a "shadow-plaid." Finish the edges with colorful bias binds. Printed cotton percale with ric-rac is another popular choice for this useful home frock. It serves more than one purpose. It's ideal to slip on over your dress, while preparing dinner or evening refreshments. The sleeves cut in one with the shoulders of this one-piece dress, make it very easy to sew.

Style No. 2754 is designed for sizes 16, 18, 20 years, 34, 36, 38, 40, 42, 44 and 46-inches bust. Size 36 requires 4⅛ yards of 39-inch material with 4¼ yards of binding.

The Examiner,
Please order for me:
Pattern number.....
Size .....
My Name .....
Address .....
.....
I enclose 15c for postage

DOROTHY DIX

School Girls and Boys Make a Mistake By Falling In Love In The Classroom; They Miss The Fun And Knowledge Gained By Having Other Friends

A TEACHER asks: Should boys and girls of high school age keep steady company? The answer is: No. A thousand times no. No more pernicious custom has ever been devised by an unsophisticated society than that of children pairing off like old married couples while they are still in their teens and thus cutting themselves off from all freedom of choice in their future mates. Everything in the world is to be said against such an asinine procedure. Nothing whatever can be said in its favor.

To begin with, the relationship of school girls and boys should not be put on a sentimental basis. They should play together and work together free from sex consciousness. The love game is a diversion for adults. It is not an amusement in which babes can safely indulge. It gives the grown-up plenty of heartaches and headaches, and children should be protected from these as long as possible.

School children's minds should be on their books and their sports. This cannot be if Johnny's infantile breast is filled with jealousy because his girl walked home with the Tompkins boy last night, or the bow on little Mary's bob is trembling with indignation because she suspicions she saw Tommy entering the neighborhood movie with that Smith brat.

They have got involved in amorous entanglements that force a precocious maturity upon them that start them to worrying before their time about matters that are plenty troublous even when they are tackled later on in life, when one brings more knowledge and philosophy to the task than children can possibly possess.

Furthermore, when boys and girls start sweethearting, it is virtually the end of any real interest in their studies. The schoolroom becomes a romantic rendezvous to them instead of a place in which to acquire an education. Their vital concern is in each other, not in ologies and isms and the higher mathematics, and they might well say with the poet: "My only books were women's looks and follies all they've taught me." With double measure for girls.

Of course, you may say that when youngsters are at the jellybean and flapper period of life they are girl-crazy and boy-crazy and nothing short of locking them up in solitary confinement can keep them apart. True. But no harm is done if they spread their attentions and their fickle fancies over a group. It is only when a lad or lassie concentrates on one particular girl or boy that danger looms on the horizon.

For when a boy and girl begin in high school to go steady with each other, as the phrase goes, they are mortgaging their futures and very often they have to pay the debt with the sacrifice of their whole lives. Because Tommy and Sally "kept company" in school, they are bracketed in the minds of their community. Everybody expects them to marry. They are actually forced into marriage by public opinion: often long after they have outgrown their youthful romance and are already tired and bored with each other.

This puts both the man and the woman in a cruel position. The man knows that if he doesn't marry the girl with whom his name has been linked ever since he wore knee pants and socks that he will forfeit the respect of his friends and neighbors because they will feel that after taking up her time for all these years and keeping all other men away from her, he is in honor bound to marry her.

And the girl knows that, after having permitted herself to be monopolized for so long by Charlie and segregated from other men, it is Charlie or spinsterhood for her.

Both are denied by the custom of "keeping company" the right of a free choice in marriage and the privilege and the fun of shopping around for a mate, looking 'em all over and taking the ones that hit their fancies when they were grown up instead of having to abide by their childish tastes.

Nor can any one defend the practice of school girls and boys going steadily together on the ground that if they do they will automatically be congenial. Nature determines our development, and it is just pure luck when a grown man and woman have the same tastes in people at 25 that they had at 15. When we meet our first sweethearts after a lapse of years most of us thank heaven we didn't marry them.

DOROTHY DIX.

Copyright Ledger Syndicate.

The Examiner Home Service

Glamorous Fortunes Delight Your Friends

Entertain That Brand New Beau

"Let me tell your fortune!" Your dating rating soars as you say those words. For — shy Joe, conceited Ted, handsome Don—is there a man anywhere who isn't interested in himself?

Begin by memorizing the meanings of just a few important cards. For example: 9 of Hearts, your wish comes true; 5 of Clubs, wedding; 7 of Diamonds, money; Ace of Spades, a long journey.

Next, try the easy fascinating fortunes that are based on name and birth date. Suppose you've a friend, Peter, born May 12, 1912. Add the letters in his name — 5; then the number in his birth date, counting each letter as one — 19. Subtract name number (5) from birth date number (19) — which leaves 14.

Now ask Peter to draw 14 cards from the pack and shuffle them well with his name card—Jack of Diamonds, since he's blond and slim. Read his fortune from these 15 cards.

Our 32-page booklet tells how to read cards, tea leaves, embers in the fire, dominoes, simple horoscopes. How to play amusing fortune-telling games.

Send 15c in coins or stamps for your copy of FUN WITH FORTUNE-TELLING to The Examiner, Home Service, Peterborough. Be sure to write plainly your NAME, ADDRESS, and the NAME of booklet.

GOODNIGHT STORY

By MAX TRELL

Did you ever talk to a whale?

At first they were afraid to go near him.

Well, Hanid and Knarf and Simple Simon did. They found him sitting on his tail on a comfortable mossy rock at the bottom of the ocean.

"He's bigger than an elephant," Hanid said. Simon suddenly remembered that his dinner was getting cold, and started to run away. As for Knarf, he pretended to be brave. "I bet that whale's more afraid of me than I am of him!" But he was careful not to say this too loudly.

All at once the whale spied them. "Ah, good afternoon," it said. They were surprised to hear that in spite of its great size it had a gentle voice. Still, its mouth was awfully big.

"Ah, good afternoon."

"Well, well," it said, looking straight at Simon, "aren't you the young boy who's always fishing for me in your mother's wooden pail?"

"I—I—I'm sorry if I've bothered you," Simon stammered.

Hasn't Bothered Him.

"Oh, you haven't bothered me any," the whale laughed. "To tell you the truth, I've often wished you could have caught me. But I've never been able to fit in that little wooden pail."

Simon looked pretty sad. "I guess there's no use my fishing in my mother's pail for you any more?"

"Don't be silly," said the whale. "You keep right on as you've been doing."

"But I'll never be able to catch you there."

The whale was thoughtful for a moment or two. "Perhaps you'll find me there one of these days. I'll tell you what I'm going to do. I'm going to go on a diet. I'm going to try to get smaller. I'll go without my dinner for a few years. You just wait for me."

"Oh" said Simon joyfully. "That's very nice of you. I don't mind waiting."

And that's what Simple Simon is doing. He's fishing for the whale every day in his mother pail.

Held For Kidnapping

CLEVELAND, Sept. 28—(AP).—Carmine Picano was arrested yesterday by Police Detectives Joseph Weiss and James Welch, who said Pigano admitted the kidnapping April 1, 1930, in Dearborn, Mich., of Mary Suboch, six, and her brother, Joseph, nine.

The Suboch children were picked up by a man in an automobile. The boy was released shortly afterward but the girl was held five days.

Wife Preservers

Put your ball of knitting yarn into a small box with a tight-fitting cover. Put a small hole in the lid and pull the end of the yarn through the hole with the lid closed. The yarn will come out easily and will be clean and free of tangles.

SCOTT'S SCRAP BOOK —By R. J. Scott

OUR BOARDING HOUSE —with Major Hoople

2,000 REDS IN MONTREAL.

LA TUQUE, Que.—Hon. Henry Auger, Provincial Minister of Colonization, told Knights of Columbus at a banquet here last night there were now 2,000 Communists in Montreal. Of that number, said Mr. Auger, 1,200 belong to 65 different societies and are "spreading their subversive ideas among the populace."

Wife Preservers

Streets and sidewalks in the United States are untidily littered with papers and other rubbish. Teach the children never to throw pieces of paper, banana skins and other litter on the sidewalks or streets. Cities have rubbish receptacles in which such things should be placed. Even if they have to be carried home and destroyed, it is better than to strew them in the public streets.

The Stars Say . . .

By GENEVIEVE KENDLE

For Thursday, September 29.

Judging by the lunar aspects, this may be a day of major events, although they may be conflicting. On one hand there are staunch and sturdy ability and application, leading to a vanquishing of obstacles, a forging ahead to solid places by tenacity and perseverance. On the other there is a tendency to act on impulse, aggressively and not at all amiably. This may cause enmity, jealousy, and defeat, and "upset the apple cart," after which fine diligence and hard work.

Those whose birthday it is are confronted by a year in which the issues are dependent on wise and controlled conduct. There may be an earnestness and determination to make sound achievements by diligence and hard work and, at the same time, there may be tempestuous urges which may incite vindictive reprisals, enmity or strife. This may lead to the loss of a promised fine friendship or assistance of an influential person. Suppress rash and over-strenuous acts and behavior.

A child born on this day may have a difficult nature with excellent talent and sound abilities, as well as good judgment, but it may be reckless, nervous and impatient. This may cause hostility and strife, although elders and powerful persons may be its friends and patrons.

PERSONAL AND SOCIAL

Mr. and Mrs. Jack Hunter visited this week with friends in Haliburton.

◇ ◇ ◇

Mrs. F. R. McGiffen of Ottawa was a guest recently of Mr. and Mrs. F. R. Morrow.

◇ ◇ ◇

Mrs. Mark Swanger of Oshawa is visiting with Mr. and Mrs. W. Swanger, Romaine street.

◇ ◇ ◇

Mr. Harold Rogers returned this week from Valentia, where he was a guest at the home of Mr. and Mrs. J. K. Parkin.

◇ ◇ ◇

Beverley Cordery, small daughter of Mr. and Mrs. Jack Cordery, celebrated her first birthday on Monday, September 26.

◇ ◇ ◇

Mr. and Mrs. Thos. Preston of Lindsay were guests during the week-end at the home of Mr. and Mrs. Thos. Madill, Rubidge street.

◇ ◇ ◇

Mr. W. R. King, son of Mrs. Alice King, Antrim street, left on Monday for Guelph, where he will attend the Ontario Agricultural College.

◇ ◇ ◇

Dr. H. C. Leslie of Hamilton, Miss Jessie Leslie, and Mr. John Leslie, student at the Ontario Veterinary College, Guelph, are visitors at the home of Dr. Leslie's sister, Mrs. John Campbell, North Monaghan.

◇ ◇ ◇

Mrs. C. Morris, Miss Shirley Morris, Mrs. Hynes, and Miss Emily Hawkins are motoring to London, Ont., where they will spend the coming week-end with Mr. and Mrs. T. J. Landsborough.

◇ ◇ ◇

Mrs. H. G. Hatfield of Oklahoma City, Oklahoma, wife of the International President of the Kiwanis Club who attended the district convention at Kingston, was taken ill while there, and died yesterday.

◇ ◇ ◇

Mr. and Mrs. C. McBride and family of Manning avenue visited with Mrs. McBride's father, Mr. George White of Bowmanville, on the occasion of his 78th birthday, which he celebrated on Sunday, September 25.

◇ ◇ ◇

Morgan E. Rowland, B.A., who spent the summer on a mission field at Tory Hill, is visiting for a few days with his parents, Rev. E. W. and Mrs. Rowland, Mark street, prior to his return to Emmanuel College, Toronto.

◇ ◇ ◇

Allen and Grant Clark, twin sons of Dr. D. W. Clark and Mrs. Clark, Charlotte street, left several days ago for Clarkson University, Potsdam, N.Y., and Ralph Clark is leaving today for Kingston, where he will attend Queen's University.

◇ ◇ ◇

The engagement is announced of Miss Mabel Agnes McIntyre, youngest daughter of Mrs. Agnes McIntyre and the late F. D. McIntyre, to Mr. Donald Ross Comrie, eldest son of Mr. and Mrs. John F. Comrie. The marriage is to take place early in October.

◇ ◇ ◇

Mr. and Mrs. Wm. Allen, Miss D. McKinnon and Mr. H. Price, Toronto, Miss June Shields, who was guest soloist at Mark Street Church Sunday evening, and Mr. and Mrs. Garnet Shields, Mount Pleasant, were guests on Sunday of Rev. and Mrs. E. W. Rowland.

◇ ◇ ◇

The annual meeting of the Women's Auxiliary conference of Peterborough Deanery is to be held in St. John's Church on Thursday, September 29. Holy communion will precede the business session. Mrs. R. W. E. Green of Toronto, secretary-treasurer of the Dorcas Department for Indian Boarding Schools, and Rev. M. Kammiskey of Toronto will speak during the afternoon, and in the evening there is to be a meeting in St. John's Parish Hall for the evening, Girls' and Junior Branches.

◇ ◇ ◇

Mrs. Douglas Hostess At Meeting

Mrs. J. Douglas was hostess at an enjoyable meeting of Group F of the W.M.S. of George street church last evening at which Mrs. F. Lane presided.

After the opening devotional exercises, the roll call was answered by an interesting, brief synopsis by each member of the life of some woman of the Bible, which was followed by a Bible reading by Mrs. J. W. Hales, and prayer led by Mrs. Ludbrook.

A short talk on the "Friendship of Jesus to Women" was given by Mrs. Elliott; a talk on "Temperance" by Mrs. G. Helson; and a splendid report on the "School for Leaders" which she attended in Windsor as a delegate, was presented by Mrs. C. McBride.

Several Hawaiian guitar selections by Miss J. McElwain, were enjoyed and a social half hour, when tea was served by Mrs. Douglas and several of the members, concluded the meeting.

◇ ◇ ◇

We Noticed

....Someone looking ultra-fashionable in a hunter's green two-piece suit of wool, trimmed with beaver, a felt hat of autumn rust, and accessories of brown lizard.

◇ ◇ ◇

....A lovely ensemble worn by the mother of one of the season's brides was of black and mist grey, and she wore a handsome shoulder corsage of American Beauty roses.

◇ ◇ ◇

....If the business girl is smart enough to plan her wardrobe wisely, the shirtmaker dress, the stud dress, the "basic" daytime dress, which she wears to work in the morning looking neat and tidy, will appear festive and gay for evening with the simple addition of collars, cuffs, jewels or flowers.

Bride-Elect Is Entertained

Miss Ruby Swanger, whose marriage takes place shortly, was delightfully entertained this week at a Grocery Shower given in her honor by Mrs. R. Delahaye, and at a kitchenware shower on Tuesday evening, when Mrs. Roy Irwin of London street was hostess to friends of the bride-elect, and she was presented with cream and green kitchen utensils.

On both occasions gifts were presented to the guest of honor in decorated baskets, and a pleasant period of contests and games preceded tea, which was served by the hostesses.

◇ ◇ ◇

"Country Store" Feature Of Meeting

A successful "Country Store" was an interesting feature of the Queen Alexandra Circle A.O.F. meeting Tuesday evening, which was held in the Business Women's Club rooms.

Canned goods, donated by the members as their price of admission, were auctioned off by Brother F. Dainton, assisted by Companions Mrs. T. Monks, Mrs. B. Reid and Mrs. R. Bugg.

Plans were made for a rummage sale to be held on Saturday, October 8.

Tea was served by the convenor companion, Mrs. H. Jackson, Mrs. F. Wallwork and Mrs. E. Freeman.

◇ ◇ ◇

George Street Group Members Are Hosts

Members of the Christian Fellowship Group of Murray Street Baptist Church were guests on Tuesday evening of the Young People of George Street Church, and a fine turn-out of representatives from each union were present to join in the pleasures of the evening, and in the singsong conducted by the president, Miss L. McDougall.

Moving pictures, which included slides of this year's tennis games, were shown to an interested audience by Mr. W. Gynane.

The program was then continued under the leadership of Miss J. Carson, who gave a reading after a hymn had been sung. A pleasing solo by Rev. J. H. Sutcliffe, and a drama which took the form of a mock radio program, entitled "The Lost Crown," with K. Gillespie, V. Whatley, J. Barringer, J. Wray, and D. Graham taking part, was a highlight of the entertainment. A reading was given by Miss M. Haddon, which was followed by the closing hymn, and a recreation period under the leadership of C. Munro.

A fine musical program consisting of a piano solo by Miss Elsie Chambers, and two vocal solos by Mrs. Leslie Groombridge, accompanied by Mrs. P. Dallin, was followed by a social half hour, when ice cream and cake were served.

Certificates were presented to the following:

Leah Davis, Arlene Morrison, Mary Dalliday, Shirley Allen, Dale Dugan, Irene Ellis, Nellie Smith, Jean Leach, Betty Clarke, Helen Black, Hazel Asselestine, Norma Wood, Mary Hanlon, Pearl Gynane, Phyllis Doughty, Anna Hubel, Alice Whitney, Alewen Jones, Gladys Raines, Doris Lee, Leatha Miller Donald Roode, Joseph Watkins, Clarence Dayman, Kenneth Holston, Ernest Cooke, William Wildman, Leonard Smith, Orville Sellon, Reginald Leether, William Blaby, John Blaby, John Waldron, Donald Langton, Walter Baldry, Leon Shea, Gerald Killingbeck, Harold Dalliday, Deane Cutmore, John Harvey, David Baxter, John Williams, John Chambers.

◇ ◇ ◇

Pearse—Hooper

CAMPBELLFORD, Sept. 28.—The wedding was solemenized quietly at St. Andrew's manse of Violet Marguerite youngest daughter of Mrs. Hooper and the late William Hooper of Seymour township to Harvey William Pearse son of Mr. and Mrs. William Pearce of Yorkton, Sask. Rev. B. Simpson Black officiated. The bride, who wore a green embroidered applique dress with puffed sleeves and tricorn felt hat and black accessories was attended by Mrs. Neil Hooper who was attractive in a wine crepe dress with black accessories. Mr. Neil Hooper brother of the bride assisted the groom. Following the ceremony a reception was held at the home of Mrs. William Hooper where a few immediate members of the family enjoyed a luncheon served in the dining room appropriately decorated with pink and white streamers for the occassion. Latter Mr. and Mrs. Pearce left on a wedding trip and on their return will reside in Port Arthur.

DeLUXE FOOTGEAR

By PRUNELLA WOOD

Cinderella went down in history as the girl with romance at her feet, but she might have had even more good luck if she could have displayed her tootsies in 1938's de luxe footgear. After all, glass can't be so easy on the dogs, and this department would rather dance with Prince Charming while wearing Herman Delman's notions of clever footwork. Take the platform-soled, wrap-around sandal that is sketched directly below. The ankle straps are gold kid, the platform and toe straps wine velvet, embroidered with gold! Scrumptious! And upper right is a black velvet sandal such as we have never seen before. It is gold piped and has velvet thong sports pendants of topaz.

In the centre is an all-gold slipper made of delicate thongs. They are spiraled up the heel, and then around and around the ankle to keep the shot firmly fitted. Below it, at the right, is a latticed black satin sandal, as delicately constructed as a good coil spring, and a good deal more flattering, you might say.

Do You Know?

Shoes will wear longer if the soles are given a coat of shellac when they are new, or if wax is worked well into the soles?

◇ ◇ ◇

When washing boys' flannel suits it is an excellent scheme to put the coat through very thin starch, then mangle it and dry out of doors? This treatment makes the coat iron up beautifully and keep its shape. Also the suit does not have that washed-out look.

◇ ◇ ◇

That you should soak brooms well before using? Never let the bristles stand on the floor. A new floor-mop for wet use lasts longer if tightly tied round with cord as near the swivel part as possible. All brooms and brushes need regular washing in warm suds. Hang in the air to dry.

G. S. Mattice Presents Diplomas

The Kindergarten Room at the Prince of Wales School was filled to capacity on Tuesday evening, when the first fall meeting of the Home and School Association was held, and 39 successful students presented with entrance certificates.

Mrs. P. Black presided at the meeting, and Valedictory addresses were capably given by Helen Thompson and Billy Allen.

Certificates were presented by the principal, Mr. G. S. Mattice, who spoke in an encouraging manner to the graduates, and to the Lion's Boys' Band, who, under the direction of Mr. Stewart entertained the audience with three delightful numbers. A piano solo by Chris Huffman, and a piano duet by Wilbert Edgar and Billy Allen completed the musical program.

In her usual interesting manner, Mrs. Morris addressed the graduating class, urging them to keep up the high standard they had attained during Public School days. Inspector Wightman congratulated the class also, reminding them that in a good school pupils had to do their part.

Tea was served by Mrs. Constable and her committee, and certificates presented to the following pupils:

Margaret Batley, Hilda Robbins, Gladys Milligan, Betty Simmons, Jean Hutton, Dorothy Mahood, Wilma Storms, June Patterson, Annie Johnson, Agnes Pogue, Phyllis Carr, Hilda Suddards, Irene Stewart, Helen Thompson, Phyllis Constable, Mildred Rusaw, Clinton Stewart, Malcolm Campbell, Reginald Burns, Kenneth Childs, Carman Sproule, Jack Carter, Chris Huffman, James Kay, Max Doughty, Wallace Parnell, Robert Robertson, Wilbert Edgar, Frank Alcock, Norman Dwyer, Donald Hamblin, Edward Bestard, Eddie Reid, Kenneth Dale, James Richmond, Henry Clapham, Robert Lacey, Ralph Braund, Billy Allen.

The Newest Of the New

The newest of the new fashion details are interpreted in this crown rayon crepe dinner dress, with softly shirred top and swirling skirt. The covered shoulders and high neckline are distinguishing fall features.

JUST BETWEEN US WOMEN

"No man is the absolute lord of his life."—Owen Meredith.

Dear Friends:

We speak of dictators as if they were new in the world. We want freedom, to do as we will with out lives, but which amongst us can do just that? I have never known one person absolutely free.

One would think that tramps (or transients as they are called now) would know the ultimate in freedom, but are they? Aren't they subject to the demands of their stomach, the demands of their body for shelter and for rest?

If they will not work, are they not at the mercy of a public which has grown weary of working to support others who will not work? So they are not lords of themselves no matter how you look at it.

Is the man of the house lord of his life? No, for there are too many who depend on him and his paycheck, his loyalty to his wife and children, his duty to the community, for don't forget that when he pays his bells he does a big duty and keeps the wheels going round.

Is a mother lord of her life? What would the home be if mother were not there, to cook, and mend, and comfort, to sacrifice her own desires for the good of the rest, and even altho' there are bad mothers, careless, selfish ones, yet the good ones predominate. So, Mothers are not lords of their lives.

Is an employer lord of his life? What about those who work under him, what about his product which he must sell if he is to keep on being an employer? So when you think of him as lording it over you remember someone else is lording it over him, while competitors are doing their best to undersell him.

Is then, the employee lord of his life? No, for if he doesn't give value for money received, none will employ him, and without that employment he is of little value to himself or any other.

Who amongst us is lord of his appetite, his temper, his whims, likes and dislikes? Mighty few. Which of us is so much lord of our lives that someone outside cannot get in to hurt and wound us?

And how many can mold circumstance to suit their will? How many are so strong that a little germ cannot bring them low, disrupting their lives in every way?

Yet, man is "Lord of creation," having dominion over birds and beasts, which every day are killed for his pleasure at the table. The heights are there for him to scale but how often he wallows in the mud.

And how often he forgets the lordliness which is his birth-right to lose himself in petty mean-nesses. He may not be the absolute lord of his life, but there is enough of it there to let him rise to the level of the gods if he but wills it.

It can be done in the depths of a coal mine, on the heights of a building, on the deck of a ship, and on the engine of a train. You can learn it behind a counter, at a desk, driving a car or truck.

It is the Divinity within you, without which you are only a creature of flesh and blood, with "eat, drink, and be merry for tomorrow we die," as your motto.

With this Divinity you are great whatever your station in life may be, and without it, you are small, no matter how successful you may seem.

But you must recognize it, you must use it. And when you do, you have greater compassion, more tolerance, more sympathy and understanding. You may not be absolute lord of your life, but you will never miss the bit you lack once you grasp the significance of it.

Your Friend, ROBERTA

BIG COAL ORDER

NEWCASTLE-ON-TYNE — (CP). —Orders for 40,000 tons of coal have been placed on the coal exchange here by Norwegian State Railways. Durham pits will supply 30,000 tons, and the rest will come from Northumberland.

WILD FUNGUS KILLS

BOMBAY—(CP).—Three families were wiped out by eating "wild mushrooms." In Lansdowne Cantonment a school caretaker, his wife and son, died after eating them. Six residents of the village of Katauli and Chopryan also ate the fungus with fatal results.

BABY CONSTIPATED?

BABY'S daily movements are something of which absolutely accurate track must be kept. When he misses something must be done at once. Constipation is serious for baby.

Mrs. A. Reid of Hespeler, Ont., has this to say: "Having had seven children and having used Baby's Own Tablets for all seven, can say they are the best and gentlest regulator for children — safe and effective for the tiniest infant. I give them up to 10 years of age. During teething Baby's Own Tablets were a boon to me as they cleared up at once any digestive disturbance or fretfulness."

Equally effective for simple fever, diarrhoea, upset stomach, colic, simple croup and other minor ailments of babyhood.

Quick and sure in their action. Easy to take. Harmless, and safe for the most delicate child. Do *not* contain opiates or stupefying drugs. Each package contains analyst's certificate. Get a box today. Sickness so often strikes in the night. Your money back if not satisfied. 25 cents.

Velma V. Sholer Weds Harvey E. Fleming

The marriage of Velma Verna Sholer, second youngest daughter of Mr. John J. Sholer and the late Mrs. Sholer of East Ops, to Mr. Harvey Ellis Fleming, eldest son of Mr. and Mrs. Albert D. Fleming, Hill-Head, was solemnized at the Regular Baptist Church Lindsay on September 21st at 3 o'clock. Rev. W. N. Charlton, pastor of the church performed the ceremony.

Entering the church on the arm of her father to the strains of Mendelsohn's wedding march, played by Mrs. Wm. Smith. The bride was beautifully gowned in Royal Blue transparent velvet, and wore a wine turban hat and matching accessories. She carried a Colonial bouquet of yellow Chrysanthemums, Talisman Gladioli and white Asters.

The bride's sister, Miss Hazel Scholer, was bridesmaid, wearing wine crepe with brown turban hat and matching accessories. She wore a corsage of Talisman Roses, Chrysanthemums and Bouvardie. Mr. Albert J. Fleming, brother of the groom, acted as groomsman.

During the signing of the register Misses Helen Penman and Marian McNish sang "O Perfect Love." The ushers were Mr. Albert Sholer, uncle of the bride, and Mr. Gordon Fleming, cousin of the groom.

After a brief wedding trip, Mr. and Mrs. Fleming will live on the groom's farm near Downeyville.

"Modern Events" Topic at Meeting

A Christian Cultural meeting was held last evening by the Young People's Union of St. Andrew's church, with Miss Margaret Emerson in the chair. Miss Betty Herle gave the Scripture reading, and business was conducted by Mr. Harry Vass.

"Modern Events" was the topic chosen by the speaker of the evening, Mrs. J. A. McKone, who introduced in a dramatic manner the leading characters in present national events. Hitler with his cheering crowd that sounded like a huge wail; Chamberlain, one man before the world who stood for the things that are worth-while. "Young people," she said, "should think seriously in these eventful days. Our civilization is tottering on the brink of an abyss. We are a link in the chain that spans the world. There is an intangible force at work that has kept war back for several weeks. Jesus Christ has not lived in vain. This understanding is at the root of most national quarrels.

"The Roman Catholics have wonderful faith," said Mrs. McKone, "we have made too much of reason. When we do what is right we can never fail. The only solution to life's problems is found in Christian character and citizenship. Young people should find out what is going on around them—they should visit our jails and help the prisoners. There are many things in our own civilization that make us ashamed."

Tickets were distributed for Friday, October 7, and supplies voted for advertising, and for serving refreshments after the concert.

Rev. C. C. Boyter Is Guest Speaker

Miss Irene Ellis gave the Valedictory Address at the King Edward Home and School meeting held Monday evening, with a fine attendance.

Mrs. C. Hubel, president, was in the chair, and after a short business session, at which announcement was made for a church parade to be held on November 6, the guest speaker, Rev. C. C. Boyter, was introduced by Mr. F. N. Dearborn.

Rev. C. C. Boyter of Park street Baptist Church addressed the graduating class on the topic, "Will His Dreams Come True?" In well-chosen words of encouragement, he urged the students to choose a goal in life and work always towards that goal. He pointed out to them that success would never come to them if they sat back and waited for it — but would only be realized by work. His remarks were concluded by an earnest wish for their success.

Diplomas were then presented to the pupils by Mr. F. H. Dearborn and Mr. D. Crawford.

Perfect Weather Favors Field Day

Perfect weather conditions favored the ladies of the Peterborough Golf and Country Club for their closing field day on Tuesday, September 27.

Commencing at 10 a.m., eighteen holes of golf were played, followed by a buffet luncheon, when small tables were prettily decorated with bright marigolds. After lunch competitions were played which included novelty golf on three holes, driving competition and approaching and putting.

Tea was served after the annual meeting and presentation of prizes. The tea table was most attractively arranged with a lace cloth and a profusion of marigolds. Tea was poured by Mrs. H. Marrow and Mrs. J. R. Marshall, assisted by Mrs. Abbott, Mrs. Strickland, Mrs. Yelland, Mrs. Wightman, Mrs. A. Turner, Mrs. Hill, Mrs. H. Waddell, Miss Helen Munroe, Miss M. Mulholland and Miss Claire Mason.

The ladies present included: Mrs. F. Hills, Mrs. Cummer, Mrs. W. J. Thompson, Mrs. H. Morrow, Mrs McDermid, Mrs R. Thompson, Mrs. Kerr, Mrs. J. G. Mills, Mrs. S. Hall, Mrs. Yelland, Mrs. Marshall, Mrs. Wightman, Mrs. F. Dela Fosse, Mrs. E. Westbye, Mrs. H. Young, Mrs. Widdess, Mrs. De Graw, Mrs. Howson, Mrs. Green, Mrs. Scotheran, Mrs. Westbrooke, Mrs. Lloyd, Mrs. Manlece, Mrs. Hardill, Mrs. Roy, Mrs. McKercher, Mrs. Wood, Mrs. B. S. Hall, Mrs. M. Rishor, Mrs. R. Turner, Mrs. F. J. Hall, Mrs. Vernor, Mrs. Strickland, Mrs. Graham, Mrs. Scott, Mrs. Blaiklock, Mrs. Gentles, Mrs. Waddell, Mrs. Bradburn, Mrs. H. Waddell, Mrs. A. Turner, Mrs. Hill, Mrs. D. T. Diplock, Mrs. Mac Fadgen, Mrs. Porter, Mrs. Cranfield, Mrs. McLeod, Mrs. H. Thompson, Mrs. Abbott.

The Misses: A. Wood, C. Mason, H. Munro, E. Anderson, E. Scott, G. Comstock, M. Hatton, Hugel, Archer, MacIntosh, Gerard, L. Lyle, M. Rush, N. Davidson, Robinson, M. Widdess, A. Howson and E. Tudhope.

1,000 Red Cross Nurse Volunteers

OTTAWA, Sept. 28—(CP)—More than 1,000 Canadian nurses have volunteered for Red Cross service in the event of Canada going to war and the Department of National Defense has a list of their names, it was learned to-day.

Only 200 nursing sisters are carried on the militia establishment. These hold the rank of lieutenant and most of them served in the Great War. Their names are officially recorded with the Department of National Defense. The names of the 1,000 are held on an unofficial list supplied by the Red Cross.

Once a year associations of Canadian nurses circularize their members with respect to possible war service, it was said here. The names of those volunteering are sent to the Canadian Red Cross Society. Lists are then compiled and forwarded to the Defense Department. On the most recent list received by the Department there were more than 1,000 names.

HP SAUCE

The English Relish that Canadians Enjoy

Campbell's

DAIRY PRODUCTS

SUPREME IN PURITY & QUALITY

"If it's Campbell's - It's Creamy"

PARK & SHERBROOKE STS. PHONE 2210

MA-MAA!

CANADIAN INDUSTRIES C-I-L LIMITED

Yes, children *do* break things! But with genuine "DUCO Household Cement" any one can mend toys, glassware, china, furniture, leather goods. Easy! Quick! Inexpensive! Get a tube of "DUCO Household Cement" today. Useful for scores of jobs round the home. Transparent, waterproof, strong! 25¢ at all hardware, stationery and drug stores.

Thursday At 387 George St.

BUEHLER BROTHERS

Phone 3680

STEAKS Juicy and Tender — Sirloin, Wing, Waffle 23c

Fresh Hocks, lb 10c

Blade Roast 15c lb.

HAMBURG STEAK, VEAL STEW, BEEF STEW ..... 2 lbs. 25c

PORK LIVER, TRIPE ..... 12½c SHIN BEEF, SAUSAGE MEAT

SHORT RIB ROAST 18c | B. B. COFFEE 24c lb. | POT ROAST Boneless 16c

London Market Uses Brakes To Block Panic

LONDON, Sept. 28—(AP).—The London stock exchange was placed under rigid restrictions to-day to prevent war panic.

Price control for government securities and high-priced stocks and bonds—the so-called gilt-edged class—was instituted with the opening of the market.

Regulation was entirely under the direction of exchange authorities. Dealers quoted minimum prices on a long list of securities which in effect established rock-bottom quotations to prevent an abrupt break in values.

Buying and selling must be done by negotiation within fractions around these minimum.

If traders do not like the prices, they do not have to do business. That is exactly the idea—to keep panic sales away from the stock exchange.

Effectiveness of the scheme was indicated in early dealings, which were extremely orderly and without a sign that the market was about to "run away."

Prices of securities other than those with agreed minima were made subject to negotiation in fixing the price for the transaction, but even in that category there was no public rush to dump shares overboard.

MORE ABOUT—
Paris Prepares
(Continued from Page 1)

berlain of Great Britain and President Roosevelt of the United States.

All Paris newspapers this morning carried Berlin dispatches from their own correspondents under the huge banner headlines. Prime Minister Chamberlain's speech last night, saying new demands on Czechoslovakia were too great, and mobilization of the British fleet were prominently displayed.

The British fleet mobilization was seen in Paris as British reaction to a new German note which was said here to have been carried to London yesterday by Sir Horace Wilson, foreign office adviser to Mr. Chamberlain.

A special emergency bureau to aid the large British colony in Paris was established under direction of Lady Phipps, wife of the British ambassador.

Prayer Crusade Called

A prayer crusade for peace was declared by Cardinal Verdier. The Cardinal announced he would preside at special peace services Thursday and Friday.

The distribution of gas masks began in Paris with the first masks going to employees of state-owned communications systems which form a strategic link of the French military set-up.

Work started to protect valuable French art treasures from dangers of air raids. The famed medieval stained glass in windows of the Bourges Cathedral in the centre of France, known to thousands of tourists, was being removed and stored in safe places.

Special relief organizations were created to aid refugees who began to pour through Paris from the German frontier region.

Troops and guns moved to defence positions in southern France on the Italian frontier where an estimated 150,000 men were already in place.

Popular Stamps

WASHINGTON, Sept. 28—(AP)—First-day sales of the new 13-cent postage stamp bearing portrait of President Fillmore amounted to $14,832. The stamps were placed on sale at the post office here September 22 and 114,094 were sold that day.

A NEW ADVENTURE

Declaring he has given up Arctic adventure, John Rymill, South Australian explorer, has sailed for England to marry Miss Eleanor Francis.

French Army Chief Visits London

General Marie Gustav Gamelin, chief of staff of the French army, flew from Paris to London to consult with British military experts on the precautions to be taken in view of the critical situation which has now arisen from the Czech crisis. Under an agreement with Britain, General Gamelin would be in the charge of the British and French armies should war break out. He is one of France's greatest military heroes and is one of the experts who aided in drawing up the Franco-Soviet military alliance.

Indian Potentates Dicker On Time, Place For Their Annual One Cannon War

Simla, India, Sept. 28 (CP)

ANY DAY NOW the Khan of Khar and the Khan of Nawagai may renew their annual outbreak of war—provided they can arrange a mutually satisfactory time.

The two northwest frontier potentates usually come to blows once a year, when both parties agree on the time and place. The conflict is "adjourned" when more serious business intervenes—such as the harvest.

There's only one cannon for hire in the region. It belongs to the Halimza I Maliks. Whichever Khan is able to exert greater influence on the Maliks acquires use of this weapon.

This year the Khan of Nawagai has the cannon. Fighting has not actually begun although a few preliminary shots have been fired at the tower built by the Khan of Khar. Possession of this tower is one of the causes of the periodic war.

Train Kills Farmer Injures Niece

SUDBURY, Ont., Sept. 28 (CP).—One man was killed and his niece injured seriously when their small milk truck was struck by a Canadian Pacific Railway train at nearby Kelly Lake crossing.

Charlie Ristimaki, 43-year-old Kelly Lake dairy farmer, was carried 400 feet on the pilot of the train, a mixed passenger and freight bound for Little Current, Ont. Selma Ristimaki, 16, his niece, was pinned in the cab of the truck.

Ristimaki's body was picked up from under the wheels of the train. The girl was rescued from the truck by a passerby, G. Smith of Sudbury, returning home from work at Copper Cliff.

Smith said the truck appeared to have stalled as it crossed the tracks after climbing the slight grade to the crossing.

The girl and her uncle were on their way to Sudbury with a load of milk for the Co-operative Dairy.

Three Wins In a Row

WINNIPEG, Sept. 28—(CP).—For the third successive year Victor Sifton of Winnipeg won the master trophy at the Manitoba Light Horse Association's annual hunter trials held at nearby Charleswood during the weekend.

MORE ABOUT—
Hope Of Peace
(Continued from Page 1)

fen Czech intentions to perpetuate the present state of affairs."

Nevertheless, some observers here still saw in the Saturday date set by Hitler reason for a slight easement of war fears.

These observers believed something useful in the interests of peace could develop by Saturday.

Two alternatives presented themselves to-day:—

The Prague Government could accede to Hitler's demands.

Something unexpected might cause Hitler to withdraw or alter his demands or reconsider his position.

GIRL STUDENT AT MARBLES

Girl university students of Melbourne, Australia, are taking up the ancient game of marbles in which shots are made from the elevated knee.

Hepburn Favors Purchasing Windsor Bridge

WINDSOR, Ont., Sept. 26—(CP).—Proposals for public ownership of the $20,000,000 Ambassador across the Detroit River between Detroit and Windsor and of the 25,000,000 International tunnel between the same two cities were studied today by Ontario and Michigan authorities.

Major James H. Clark, Liberal member of the Ontario Legislature for Windsor-Sandwich, suggested before a Federal Court in Detroit hearing plans for re-organizing the bankrupt Detroit International Bridge Company which operates the Ambassador bridge that Michigan and Ontario take over the bridge and operate it as a toll-free public utility. Major Clark extended his plan today to include the International tunnel.

Judge Arthur F. Lederle, who heard the re-organization application, said the court had the right to sell the bridge to Ontario and Michigan and it would solve the problem of the heavy tax tolls that kept the bridge from solvency. The hearing was adjourned until Nov. 10.

Michigan State authorities today made no comment on the proposal, but at Toronto Premier Mitchell Hepburn said his Government had adopted a broad policy of province-plus-state ownership of all International bridges and was in favor of Major Clark's idea.

Looking Back
On This Date

SEPTEMBER 28

This date might well be considered a red-letter one in the story of temperance in Canada, for it has at least three manifestations of that movement to its credit.

In 1663 an edict was issued at Quebec forbidding the sale of liquor to Indians under any circumstance. The proclamation expressly forbade the French, "who may live or go among the Indians settled near towns, keeping any publichouse or permitting Indians to receive liquor at any taverns in town." The penalty for breach of the edict was death, and there are records of many coureurs de bois as well as "pedlers from New England" being summarily shot when caught with liquor in their possession.

Then on the same date in 1684 Governor LaBarre issued another proclamation on the same lines following a long period during which there had been a bitter struggle between Bishop Laval as conservator of morals and Frontenac, the "agent of state," anxious to develop trade and who found himself handicapped because the "English" explorers debauched the Indians with rum. And for many years thereafter the prohibition of "fire water" prevailed in New France among the traders with the Indians.

The third temperance event of this date was in 1836 when the first provincial temperance society in what is now Ontario was formed at St. Catharines, and proved to be a cradle for many similar societies at a time when whiskey drinking was the custom, because of its cheapness.

Menagerie Grows

ST. THOMAS, Ont., Sept. 28.—(CP)—A fawn and an African gander are the latest additions to the "menagerie" on Premier Hepburn's farm at nearby South Yarmouth. Expected immediately is a pinto pony for young Peter Hepburn who will ride the animal at Aylmer fair.

OBITUARY

REUBEN MOORE.

Reuben Moore, resident of Peterborough for the past two and a half years, died in St. Joseph's Hospital today after an illness that lasted for a considerable time. He was in his 90th year.

Born in Canton, Ontario, he lived in Bewdley for many years before coming to Peterborough, where he resided at 209 Hunter Street. He was a stationary engineer by trade, long since retired. He was for many years a member of the True Blue Lodge, and of the Salvation Army.

His wife, formerly Vivanna Smith, survives, as well as one daughter, Miss Flora Moore of Peterborough, also one sister, Mrs. John Budd of Manitoba, and one brother, Jobe Moore of Campbellcroft.

The funeral will be held on Thursday afternoon at 2.30 o'clock from the funeral home of A. Comstock and Sons, 305 Water Street, Adjutant Neil Warrander of the Salvation Army officiating. Interment will be at Little Lake Cemetery.

THOMAS HENRY GIRVEN

The death of Thomas Henry Girven, 278 Burnham street, occurred in Peterborough on Tuesday morning after a short illness. In his 82nd year, he had been a resident of this city for the past 35 years.

A lifelong resident of Peterborough district, he was born in Otonabee township, coming to this city after a long residence in the township. He was a stationary engineer by trade, was retired for some time, and was a member of Mark Street United church.

His wife predeceased him two years ago. Left to mourn his loss are two sons, Ormond in California and A. Roy of this city.

The funeral will be held on Thursday afternoon at 2.30 o'clock from the residence of his son, A. Roy Girven, at 278 Burnham street, Rev. E. W. Rwland of Mark Street United church officiating. Interment will be at Little Lake Cemetery.

MRS. WILLIAM KEARNS.

The death of Johanna Sullivan, beloved wife of William Kearns, of East Emily, occurred in St. Joseph's Hospital at 4.45 o'cock this (Tuesday) morning after a lingering illness.

She leaves to mourn her loss besides her sorrowing husband, three sons, Leo and William of Toronto, and Edgar at home; and one daughter, Mrs. Joseph McLaughlin of White Plains, New York; also three brothers, Michael of Ennismore, Bartholomew of Peterborough, and John of Dakota; and one sister, Mrs. John Espero, of Dearborn, Michigan; and two grandchildren at home.

The funeral will be held from the late residence in East Emily on Thursady morning at 10 o'clock, with interment at St. Martin's cem-

CHARLES TUCKER.

(Examiner Correspondence.)

NORWOOD, Sept. 28. — The funeral of the late Charles Tucker, whose death occurred early last Wednesday morning, was held from the residence of his sister-in-law on Friday afternoon. The large gathering of friends and acquaintances gave tangible evidence of the esteem in which he was held. He was in his 74th year, and was unmarried. Born in England in 1865 he came to Canada as a boy and spent the earlier years of his life in the vicinity of Madoc. Fifty-one years ago he came to Norwood and associated himself with his brother, the late William H. Tucker, in the grocery and baking business. He was Norwood's oldest business man.

Mr. Tucker took a keen interest in the affairs of the community. He was a staunch supporter of his church, a member of the Public Library Board for upwards of forty years, and a member of the I.O.O.F. Although usually found at his place of business, he spent some time in travel, having made one trip to California via the Western States, also two visits to Canada's Western coast and the Prairie Provinces. He was one of the first in this section to own a motor car.

Relatives surviving are two nephews and a niece—Basil Tucker of Norwood, Cecil of Toronto, and Mrs. T. Elphick of Toronto.

The funeral services were in charge of the Rev. M. T. Robinson.

New Worries For Czech Diplomats

While the Czechoslovakia government capitulated to the Sudeten German question and the British-French plan for solving it, additional worries were heaped upon harried Czech diplomats by demands from Poland and Hungary clamoring for freedom for their minorities. Poland demanded Czechoslovakia give them the Polish area of Teschen. Hungary seeks to gain the freedom of the 700,000 Hungarians in Czechoslovakia. Meanwhile, great concentrations of German troops were noted between Vienna and the Hungarian frontier, adding to uneasiness in central Europe.

As Chamberlain and Hitler Conferred

Here is a view of the now-celebrated peace talk at Berchtesgaden between Prime Minister Neville Chamberlain, LEFT, with Reichsfuehrer Adolf Hitler, when the British Premier flew from England in a desperate attempt to halt a European war. It was at this meeting that Chamberlain agreed in the names of Britain and France to German occupation of the Czech Sudetenland. At their second meeting Hitler and Chamberlain couldn't agree when Hitler demanded more and now war seems nearer than ever.

That's all You need look for

The name that stands for all that's best in biscuits.

Christie's Biscuits

"There's a Christie Biscuit for every taste"

DARWIN TULIPS 19c the dozen

PRIDE OF HAARLEM
REV. EWBANK
PRINCESS ELIZABETH
MADAME KRELAGE
TARNCOMBE SANDERS
GOLDEN BRONZE
INGLESCOMBE YELLOW

The bulbs are imported straight from Holland. We have secured several thousand more than last year. The assortment is even better than before. We have secured 7 of the best varieties and are confident that with ordinary care our customers will obtain really lovely blooms. The colours include Yellows, Pinks, Mauves, Reds, and Bronze shades. Come early and obtain first choice.

HYACINTHS 3 for 10c
Several colors, good healthy bulbs for either house or garden growing.

Narcissus and Daffodils Will Arrive Shortly

A Pre-Christmas Sale Of
SAMPLE DOLLS
Worth from 19c to $4.95

Christmas dolls in September! Why not! Especially when they can be bought at such a saving. About 100 of them in the lot. We made an offer, which was accepted by the agents. We are turning the savings over to our customers who know value. Some of the dolls are a little soiled, but most of them are in perfect condition.

1/3 Off To 1/2 Regular Price

There is only one of each number. There are dolls measuring all the way from 5" to 20" in height. Dressed and undressed, black dolls and white dolls. A real assortment in an event that will cause lots of interest.

BABY DOLLS
CUDDLES DOLLS
DOLLS WITH COATS
BLONDES
BRUNETTES
NIGGER DOLLS
CRYING DOLLS
DOLLS WITH HAIR
SLEEPING DOLLS, Etc.

SNUGGIES — Wool Mixed Vests and Knickers
Waffleknit garments of medium weight. We show them in small, medium, and large sizes. Colors, white and tearose. A popular line for between season wear 49c

SLEEPERS — Sizes 1, 2 and 3 Only
These are seconds of our regular 79c line. They're made from warm, fleeced materials in pink, blue and natural. Imperfections are slight 59c

ALL WOOL DRESS WEIGHT POPLINS
THE SEASON'S MOST POPULAR FABRIC FOR ALL WEARERS

In 20 Fashionable Colours

A cloth which is imported in the natural from England and dyed here in the colours desired by Canadian women. Our dyers have done a good job. The colours are beautiful. The fabric is firm, not too heavy, and is easy to handle when cutting and sewing. Everyone likes it.

1.19 YARD

Phone 1780 RICHARD HALL LIMITED Phone 1780

EDISON MAZDA

ANNOUNCING
NEW LOW PRICES

Now you can buy Edison Mazda Lamps at the lowest prices in history. Get a supply today of these lamps that stay brighter longer.

25, 40, 60 watts . Now 20c
100 watts . . . . . Now 25c
150 watts . . . . . Now 30c
200 watts . . . . . Now 42c

FOR BETTER LIGHT — BETTER SIGHT—USE
EDISON MAZDA Lamps
MADE IN CANADA

E-178
CANADIAN GENERAL ELECTRIC CO., Limited

The Peterborough Examiner

VOL. LXXX, No. 226 — PETERBOROUGH, WEDNESDAY, SEPTEMBER 28, 1938 — PRICE THREE CENTS

Inherits $100,000,000

CHICAGO — Marshall Field III, grandson and namesake of the Chicago merchant prince, inherited a $100,000,000 fortune today on his 45th birthday anniversary. It represented the accrued interest on the estate left by Marshall Field I when he died in 1906.

Receive $750 Each

LITTLE CURRENT — Two residents of this Manitoulin Island port on Georgian Bay, Wesley Ryder and Albert Bateman, will each receive $750 for their part in the finding Sept. 7 of the body of Daniel C. Dodge, of Detroit, heir to an automobile fortune.

PETERBOROUGH'S POPULATION OF 24,146 HIGHEST IN HISTORY

Stirling Youth Is Acquitted On Manslaughter Charge Jury Deliberated One Hour

Russel West, 17-year-old High School student of Stirling, was acquitted on a charge of manslaughter at the Fall Assizes of Supreme Court here this afternoon. The jury deliberated one hour.

Crown Attorney V. J. McElderry, K.C., based his case on three points in addressing the jury in the trial of Russell West, charged with criminal negligence in the Supreme Court Fall sittings at the Court House before Mr. Justice Urquhart here Tuesday.

He declared the evidence including tire marks proved excessive speed, that West was guilty of negligence in not keeping a proper lookout on the road ahead of his car, and that in driving with dimmed headlights, he was also guilty of negligence. Judge Urquhart, in his charge to the jury, said the last two grounds fell short of being conclusive, and he left it to the jury to decide if the evidence of speeding was sufficient to warrant a verdict of guilty. The jury retired to consider the cast at 12.30.

Dean Kelly, Havelock, who lives on the south side of Highway 7, told of finding Anderson lying on the edge of the highway and of seeing the accused in the act of stopping his car after a turn had been made facing the car towards Havelock village. He had used a flashlight to flag oncoming cars so they would not strike the body.

Eugene Gordon of Havelock the next Crown witness said at the time of the accident he was walking along Highway No. 7 in an easterly direction when he heard brakes being applied. He went to the accident and also saw the body lying on the road. He agreed that when he arrived there were several cars parked on the south side of the road.

Saw Skid Marks

George W. Varty, a railroader living in Havelock was walking east on the north side of the highway. He saw the brake light flash, heard noise of brakes being applied.

When he arrived the car was stopped and Anderson's body was lying about 8 feet in front of the car on the highway. The car was facing east. He noticed black tire marks on the pavement and the car was on the marks. Other cars stopped but their brakes did not make as much noise.

"Who was driving the car" asked Mr. McElderry.

"Russel West got out of the car from the door at the steering gear", answered Varty. He told that at the time of the accident two cars were approaching from the east.

Under cross-examination by Mr. Payne, counsel for West, Varty admitted the car driven by West must have passed him and if it had been driven at an excessive rate of speed he would have noticed it.

Broughton Recalled

Recalled to the stand Constable Broughton told of experiments which he and Constable McClure had made with West's car on the day following the accident. He said at 50 miles an hour on level road the car stopped in 69 feet. On a downhill test at the same speed the car stopped in 100 feet.

Mr. Payne suggested to Broughton that if a person dressed in black was walking in the same direction as a car at night and another car was approaching, there would be a short period of time when the driver would be unable to see the pedestrian. Constable Broughton admitted that this was usually true.

The jury was sent out while Mr. Payne moved for non suit but Judge Urquhart decided he would hear another witness who was known to be available.

James Baskin, Norwood told of walking along highway 7, in an easterly direction. Was expecting to be picked up by a car and was watching the traffic. Saw the West car pass at an estimated rate of 35 miles an hour and later heard brakes squeal and saw the car come to a quick stop. He also told of noticing a car pass him directly after hearing the brakes squeal, and going in the opposite direction.

Motion Is Denied

After denial of the motion for non-suit the trial proceeded and William Wellword of Toronto was the first defence witness. He said on the night of the accident he was on his way home from Ottawa. He recalled stopping at the scene of the accident and assisted in flagging traffic. He declared that one car in particular approached from the west at a high rate of speed and when flagged the squeal of the brakes was terrific. He believed this car a Graham Paige made the skid marks.

He could not however say whether the tire marks had been there before the Graham car stopped or not, when subjected to a rather stiff cross-examination by the Crown Attorney.

Robert Slater, a passenger in the car, was equally positive that the skid marks were made not by the West car but by the east bound Graham Paige. John Williams, driver of the Toronto car, said he was the first one to the body of Anderson and West went imemdiately for a doctor. He was positive the skid marks were made by an east bound Graham car, which Slater flagged down. William Bunker, Toronto, another passenger in the Toronto car corroborated the evidence of his three companions. He also testified that he was certain the straight skid marks were made by a Graham Paige, eastbound, which almost run him down.

Russel West called to testify in his own behalf, said he was a high school student and was returning to his home in Stirling when the accident occurred. There were four in the car besides himself, and they stopped and all got out of the car at Wellman's garage, then proceeded homeward.

He told his counsel Mr. Payne, he was travelling about 30 miles an hour. Was temporarily blinded by the lights of an oncoming car, then saw a man walking less than ten feet away, and jammed on his brakes and horn at the same time. He claimed he didn't have a chance to avoid hitting the man. He testified he had felt Anderson's pulse and inquired for a doctor, when there was no person who knew where one lived, he took his car and went for a doctor, then returned to the scene of the accident.

Clarence Hastings an automotive engineer and an expert. He stated positively that car driven by West makes a 5" or 5¼" wide tire mark and if the officers measurements are correct and the tire marks are six inches wide then they could not have been made by the West car.

He was subject to a severe cross examination by the Crown Attorney which resulted in the Judge permitting the witness to go outside and measure the width of the tread on the tires of West car, and return to the box for further evidence on this point.

Miss Jean McNab, a front seat passenger in the West car and her mother, Mrs. Mabel McNabb were the last two witnesses.

Consumption of fruit in England has now reached 86 pounds a year for each man, woman and child.

HEAR Dr. T. J. McCrossan Tonight 8 p.m.

Subject: "Christ's Greatest Spiritual Battle With Evil Spirits"

Bethany Tabernacle

Urge Britons To Dig Bomb Shelter In Every Garden

London, Sept. 28 (CP).

IN THE MIDST of belated war preparations came an ominous warning from William Astor, parliamentary private secretary to Sir Samuel Hoare. Speaking at the opening of an air raid precaution pavilion at Fulham, he said:

"The situation is extremely serious. Herr Hitler is speaking tonight and on that speech we may know whether it is peace or war.

"We may not have to wait until Saturday. I ask you, therefore, not to waste an hour in doing everything possible to prepare for an emergency. I strongly advise anyone who has a garden to start building a shelter today before it is too late."

London Prepares For Air Raids As Europe Hovers On Brink Of War

Londoners are shown in this radiophoto, examining one of the new steel and concrete bomb shelters constructed below the surface of Hyde Park as part of the air raid precautions program. Today, with the threat of war looming bigger and blacker than ever, military authorities issued orders for all work to be concentrated on construction of similar shelters throughout all densely populated districts of the country. Patients were transferred from Portsmouth hospitals to the Isle of Wight to provide room for local air raid casualties.

Frank Roszel Sold 300 Books On Dream House

Frank Roszel has sold three hundred books of tickets on the draw for the Kiwanis Dream House. He expects to add another dozen books or more before the house is allotted to some permanent owner. Mr. Roszel's chief concern is that one of his "customers" should produce the winning ticket. He subscribes to the maxim of salesmanship, that the customer should be served. He can't secure a house for each of those who have bought tickets from him, but as long as one of them gets this house he feels all the rest should be satisfied.

"There's one strange thing," Mr. Roszel said today. "Some of my customers, not very many, prefer a car. They don't seem to want the house. They'd buy a ticket on a car, but not on the house. Isn't that funny? You'd think everybody would rather have the house. Look how much it is worth; and you'd have it a life-time. Maybe they don't expect to get married; but whether they do or not they have to have some kind of a house; and there's a pretty good one." And so Frank muses about the whims and peculiarities of some of his customers, the while wondering how many books of tickets he is going to dispose of beyond the three hundred mark while there is yet time.

Shifting Highlanders

SHANGHAI, Sept. 28 — (AP). — The Seaforth Highlanders, comprising the bulk of British defence forces in this Japanese-surrounded International Settlement, were suddenly ordered to sail to-day for Hong King aboard H.M.S. Birmingham. Officers explained that they were going for "manoeuvres."

TOM ALLEN SAILS

Tom Allen, M. A., young Peterborough scholar, sailed aboard the Empress of Britain last Saturday from Montreal, along with six Rhodes scholars from this country, too early to receive notification not to proceed to Great Britain in view of imminent war. Today Allan Findlay of Guelph, a Canadian Rhodes scholar at Oxford, to which university Tom Allen is bound, was notified not to proceed, his father said to-day. The secretary of the Canadian Rhodes trustees notified him to delay departure until further notice.

Archbishop M. J. O'Brien Marking His Episcopal Silver Jubilee

In the celebration this week of the episcopal silver jubilee of Archbishop M. J. O'Brien of Kingston, a place has been assigned to representatives of the parish of the Sacred Heart in this city, the pastorate which concluded his active priesthood twenty-five years ago this month. His Grace was appointed the first pastor of the south-end parish when it was formed and the church constructed about thirty years ago. It was in that section of the city he grew up as a youth. His parents' home was on Aylmer street south, opposite the present office of the Nashua Paper Company.

At eight o'clock this evening a group of parishioners from the church of the Sacred Heart will read an address of congratulation to Archbishop O'Brien in the cathedral at Kingston, and representative children will present him with a spiritual bouquet.

Thursday morning at 10 o'clock, the Archbishop will celebrate Pontifical High Mass at which Cardinal Villeneuve will be present. Bishop O'Connor, of Peterborough, will preach the sermon. At the week-end His Grace is coming to Peterborough, at St. Peter's Cathedral on Sunday and at the Church of the Sacred Heart Monday morning.

Main Street Topics

Jabs and Jottings as Picked Up By Examiner Reporters.

FIRST FALL MEETING.

The Peterborough branch of the Canadian Concert Association is scheduled to meet in the Chamber of Commerce this evening at eight o'clock when plans will be discussed for the season's concerts.

CHARGE WITHDRAWN.

A charge laid by Dog Catcher Clarence Blodgett against a North Ward resident of allowing his dog to run at large was withdrawn in police court this morning, the accused paying the $1.25 costs involved.

NEW MEMBERS.

There was a splendid enrollment at the practice of the Peterborough Male Chorus in the Y.M.C.A. on Tuesday night, a large number of new members lining up with the organization. Four of the new choruses to be sung this season were taken up.

THE WRONG COURT.

"You laid this charge in the wrong court. It should have been taken to the Division Court," Magistrate Gee told an elderly complaintant in police court to-day as the man stated that he wished to withdraw a charge of stealing a number of furnace pipes he had laid against a young man. The withdrawal was permitted on payment of $1.25 court costs.

LIGHT TRAFFIC COURT.

Traffic court was unusually light this morning, with only two city and one provincial case on the docket: Two rural residents paid $2.75 each for the privilege of double parking on city streets and a speeding charge against Earl Reid, Toronto, laid by Provincial Officer Broughton was adjourned for a week.

BEAUTIFUL NORTHERN LIGHTS.

The Northern Lights staged their most brilliant show in many months on Tuesday night. At about 11 o'clock the sky was a pageant of changing streams of light flaring from the north, causing many a home-goer to pause in his steps and marvel

STOCKINGS STOLEN.

Students at the Peterborough Collegiate report that twice during the last few days, silk stockings have been stolen from the basement rooms while the girls were in the gymnasium engaged in physical culture. Two pairs were taken last Friday and since that time it is reliably reported that three more pairs have been stolen. It is believed that outsiders who make use of the wash room facilities in the basement may be to blame.

SHOOTING MATCH TO-NIGHT.

The first shooting match to be sponsored by the Peterborough Fish and Game Association is being held this evening in the Armouries. Prizes offered are dressed chickens.

SMALL GALLERY.

Even five divorce cases has failed to arouse enthusiasm in the Fall Assizes of the Supreme Court now being held in the Courthouse, and so far this week only a handful of spectators have occupied the gallery seats. The southern section of the seats are filled with petit jurymen, but the remainder of the large seating section has been practically deserted during the first two days.

MISSIONARIES RETURNING

The Rev. and Mrs. W. G. Davis, missionaries from St. Paul's Church in Manchuria, successors to the late Dr. Goforth and Mrs. Goforth, will be in Peterborough next Sunday. They will spend a week itinerating in this district, being at Campbellford, Sunday morning, Hastings 3 p.m., and St. Paul's Peterborough on Sunday evening. On Monday, they go to Millbrook, Tuesday, Bowmanville, Wednesday, Port Hope, Thursday, Brighton, and will conclude their itinerary in Cobourg on Friday evening. As this is their first furlough, since going to this war-torn district in China, many will want to hear their thrilling story; and advice is given to people in nearby villages and districts to attend the nearest church.

COUNTY JAIL

The Grand Jury reported on County Jail as follows:

The Gaol under the careful supervision of Colonel T. D. Johnston, gaoler. There were 13 prisoners, who, we were informed had all been sentenced. The Jury make the following recommendations:

That screens be provided to cover the window openings and outside doors appertaining to the cell blocks.

That a good supply of carefully selected reading matter be provided currently to the gaoler for the use of the prisoners.

Horn Blower Is Fined For Making Noise

Because some of his passengers participating in a wedding procession wanted to tell the world, through the medium of swingtime music on an automobile horn, how happy they were about the whole thing, Roy Valcourt, tax driver, was fined $1 and $1.25 costs in police court this morning.

He was charged with unnecessary blowing of his automobile horn, the charge being laid under Bylaw 3262 which is officially described as "a bylaw to prohibit noises calculated to disturb the inhabitants of Peterborough."

Valcourt pleaded guilty, although he told the court he did not know there was any such bylaw in force here.

Inspector Reid said that the accused's car had come down George street with the horn blowing loudly.

"This is the first charge that has ever been laid under this bylaw," the inspector said. The measure was passed on July 5, 1937, and hundreds have been warned since without any improvement."

"I suppose that so long as there are weddings we will have horns blowing," remarked Magistrate E. A. Gee.

"They came down George street," remarked Inspector Reid, "and make so much noise that doctors and lawyers and secretaries and other people are unable to concentrate."

"Some of them may need to be wakened up," said the Magistrate.

"The fine under the bylaw is not more than $50," the Inspector stated.

"I think we will start in on a progressive basis," Magistrate Gee decided. "We will begin with a dollar and double the fines if the practice does not stop.

Busses Travelling Streets Chancellories On Wheels

Lawrie Mitchell, manager of Peterborough's bus lines, is no doubt in favor of the passing of the old era of secret diplomacy that ended with the invention and universal distribution of the radio. With the present change, illustrated along all the highways of the world during the last week, mankind of every race and tongue has been admitted to the councils of the mighty, and to the moments and decisions of policy, even to the threats and declaration of war.

The man on the street is being consulted as never before on a great issue of which in the past he heard only the results, the conclusions of it, not the progress, and according to Mr. Mitchell the buses are chancellories on wheels, where the evidence is debated all day long by men and women, young and old, tense with anxiety and doubt as to whether the former paper hanger of Austria, "and not a very good one at that" as one of his denouncers affirmed, is going to drive countless soldiers, and women and children too, over the abyss.

Drivers Consulted

And in the bus conversations, the drivers are usually consulted. They have to know something of the merits of Hitler's contentions, and the soundness of Neville Chamberlain's position, the latest appeal from President Roosevelt, and Mussolini's most recent posing. Mr. Mitchell isn't sure whether the bus drivers are reading upon their geography and history of Central Europe, to say nothing of the pronunciation of those Czech and Slovak words that are bristling in the news. Possibly they are burning the midnight oil to keep abreast of their passengers in the news from Prague (or should it be Praha, Mr. Mitchell). At any rate, according to the reports of the men the bus conversations are centred entirely these days on affairs of state, and if war should come the causes and other factors leading up to it are known to everybody. It will be openly arrived at to use a phrase about open agreements of comparatively recent diplomacy.

Cavan Jack Rabbits Are Built For Speed Reporter Discovers

Jacks grow speedy in Cavan swamp. It was near midnight and an Examiner reporter and his family were bowling along for home from a trip up country. Suddenly a jack bounded into the road, laid his ears back and licked off down the gravel path in the glare of the headlights.

The speedometer registered 25 and the bunny was holding it nicely. He perked off a half mile easily and the driver speeded up to pass, but sharp remonstrations from the wife to "not run over that poor rabbit" forced a slow down to the 25 m.p.h. gait again. "Johnny" purred off another half mile and looked as if he were good for miles, when friend wife proposed a halt to shut the lights off and let Brer Rabbit take to the bush. So a halt was made and the lights doused.

Given a Breather

A minute went by and a fresh start made, but the jack, instead of sidetracking, had merely sat down to wait for some more fun. As the car came up, off went Johnny again, his white fluff bobbing and long legs flicking back and forth like pistons. The speed got up to 30, then 32, and Johnny kept right on going—some of the pitch-holes skidding him a bit, but he never lost ground.

Held to 32 M.P.H.

Another half mile passed and the driver expected to see the jack collapse from the pace, for he was now extending so each leap he seemed to flatten out like the proverbial pancake. At the full mile mark, his second heat, Johnny was still holding his 32 m.p.h. rate, and the driver increased to 33 and slowly crept up on him, drew even, and finally away.

These statistics should be good for the district hunters, for if a 6-months jack—yes, he was only a baby—can lick off 25 m.p.h., then a breather, burn off 32 for another, think what his pa must be able to do!

Slight Increase In Assessment Is Also Indicated In Assessor's Rolls For 1939

[illegible] REPO[illegible]

LUDICROUS SIGN

Most ludicrous sign in Peterborough these days when war seems imminent, is one left over from a month and a half ago and still to be seen in a George street window, advertising "Previews of Progress." —P.

Peterborough has gained 547 in population during the last twelve months, and 1,074 in two years, bringing the total to 24,146, according to the assessment roll for 1939 which W. J. Henry, city assessor, returned to the city clerk's office [illegible]

[illegible] of people on the city's [illegible] three years is [illegible]

1937 [illegible]
1938 [illegible]

The present roll [illegible] has been prepared as [illegible] of taxation for 1939. It [illegible] slight increase in the total [illegible] ment, largely accountable by the number of new houses that have been constructed in Peterborough since the last assessment was compiled.

Some of the facts and figures in the 1939 roll are quoted from Mr. Henry's latest volumes as follows:—

Value of real property, exclusive of buildings—$6,613,600.

Value of buildings—$18,108,925.

Total actual value of real property—$24,722,525.

Total taxable real property—$19,218,655.

Property liable for school rates only—$1,726,300.

Property exempt from taxation or liable for local improvements only—$3,777,570.

Business assessment—$2,524,115.

Business assessment liable for school rates only—$1,050,750.

Total assessment—$28,427,492.

Total number of persons—24,146.

Number of children of age from 5 to 18—5,150.

Comparison With 1938

Comparison with the unrevised recapitulation figures in the unrevised assessment roll for 1938 is afforded from the following totals:

Value of real property, exclusive of buildings—$6,637,880.

Value of buildings—$17,970,960.

Total value of real property—$24,608,840.

Taxable real property—$19,062,220.

Property liable for school rates only—$1,763,450.

Exemptions or liable for local improvements only—$3,783,170.

Business assessment—$2,493,345.

Business liable for school rates only—$1,050,750.

Total assessment—$28,297,348.

Population—23,619.

Number of children of the age from 5 to 18—4,964.

Accommodation Inadequate At Hospital

Inadequate accommodation at Nicholls Hospital which will become even more pronounced as the years pass is given prominence in the report of the Grand Jury which was submitted to Mr. Justice Urquhart this morning. The report in every instance lauds the various officials and organizations responsible for the supervision and management of the different institutions which were inspected.

After hearing the report Judge Urquhart said: "I congratulate you on your fine presentment and also on the dispatch with which you carried out your work. I am very pleased to learn that the institutions are in such fine condition."

The text of the report, as submitted by G. D. Carlisle, foreman, is as follows:

"As instructed by Your Lordship we inspected:

The Court House and found everything in satisfactory condition with exception of window shades in the main court chamber which were observed to be in a state of disrepair and suffering in comparison with those hung in adjoining rooms. The Jury accordingly recommend that new and more suitable shades be provided for the Court Room.

The House of Refuge. The county may well be proud of the manner in which this institution is managed by Mr. and Mrs. Fry, superintendent and matron. There are 19 inmates in different stages and degrees of infirmity. Some active, others confined to bed. Those that can and are willing to work are kept busy on the 90-acre farm. Some milk the cows, look after chickens, hogs, drive the horses, pick the fruit, harvest the vegetables, etc. etc. Some of the women inmates sew and keep occupied. It is not surprising, therefore, that we found them contented. The buildings and equipment including an ample, hard and soft water supply, kept under pressure, were in excellent condition.

Anson House. We found this institution in splendid condition, the 37 inmates very contented and well cared for by the superintendent, Miss Abbie Robinson.

The House of Providence. In this institution there are 68 inmates, 38 men and 30 women, kept busy, their minds occupied and exceedingly well supervised by the capable Mother Superior and her staff of sympathetic attendants. The buildings and all equipment are in good state of repair and satisfactory condition.

The Children's Shelter. The Jury were very agreeably impressed with the care given the children in this and in the St. Vincent's Orphanage. There were 20 children in the Shelter, 5 of whom were confined to bed on account of sickness and one being detained on account of some misdemeanour involving a bicycle. The buildings and equipment are in good state of repair. We wish to recommend however that some additional space be provided in the basement for storage purposes, namely: coal, and that better and cooler facilities be arranged for the keeping of fruit and vegetables.

St. Vincent's Orphanage. There are 16 robust boys in this home mothered and cared for by the sisters in charge. The Jury felt that nothing more could be desired than what was being done for the physical, mental and spiritual welfare of these orphan children, ranging in ages from 1 to 16 years. The buildings, furniture and equipment are in good condition.

St. Joseph's Hospital. This is rated as a 100 bed hospital. There are 57 patients in the wards at the present time. The buildings are in first class condition, and the equipment is of the finest and latest type. The wards are quiet, bright and well ventilated. It appears to be well staffed, by devoted and capable nurses under the direction and guidance of the Mother Superior.

The Nicholls Hospital is a 90 bed hospital and there are 77 patients being treated and occupying the wards at this date. This is well below the average. The Jury finds a very serious lack of accommodation for patients and attending nurses in this hospital. All available space is occupied constantly in the (so-called) new wing. The older part of the hospital is condemned for use by patients, but has to be brought into requisition, to house the staff and attendants. The equipment is good and every conceivable use would seem to be made by the superintendent, Mrs. E. M. Leeson and her capable staff, of what working space is available, but the Jury feel that they cannot emphasize too strongly the need of the larger hospital at this point as the accommodation is by no means adequate to meet the ever growing need of the community.

In conclusion, we wish to extend to His Lordship our felicitations upon this, the first occasion of his presiding at an Assizes Court in the City of Peterborough, and we would express our deep appreciation of his exhaustive address to us which facilitated greatly the carrying out of our duties on the Grand Jury."

TONIGHT
AT
Full Gospel Pentecostal Church
EVANGELIST
Stanley Comstock
Will Preach On the Subject
PRESENT WAR CONDITIONS
All Welcome

Canadian Legion
Join Your Friends and Take Part In
THE EUCHRE PARTY
In the Warm, Comfortable and Commodious
LEGION AUDITORIUM
on Thursday, Sept. 29th, 1938
26 Good Prizes. Admission 25c
PUBLIC INVITED.

Fall FASHION Parade

YOU are cordially invited to view an advance showing of the new modes and fashions for Autumn, 1938 Thursday through Saturday, September twenty-ninth to October first at Peterborough's smart stores.

THE PETERBOROUGH EXAMINER

See the Fall Window Display this Week . . . A Complete Showing of Authentic Fashions for Fall!

THERE'S A HAT FOR EVERY TYPE, MAKING SELECTION EASY

New Fabrics Shown In Fall Hats

New fabrics and proportions in smart hats for fall are accented by their new colors. New snap brims and tyrolean models feature new rough textures which carry fall pastel shades perfectly. These fabrics have a roughed up or shagged appearance, with variations in crosgrains, spinner stripping, pebble grains and piped detail. These models carry out the theme of sports wear and casual ease for all-round wear.

Dress Fabrics Are Sueded

Fabrics for the dressier hats—homburgs and snap brims—have a smoother finish, and have a distinct sueded effect. The aim of hat designers is toward the popular demand for hats that are of lighter weight and which nevertheless hold their shape and have a firm base. Many of the new sport hats are waterproofed for inclement weather in the country and spectator sports.

Lower Crown

The desire for a casually streamlined appearance in smart hats is met in the lower crowns and wider brims. This style fits to the face in better proportion and coordinates more smoothly with the general fall wardrobe.

The new colors achieve distinctiveness in their many shaded values. New rust, green, tan, brown, grey, snuff and new offshades of black are most popular. There is a hat color to go with anything that might be chosen to wear.

Sport Hats Have Smart Detail

The new tyrolean and sport snap brims show smart new tailoring detail. Up-turned brims are constructed with raw edges and a finished wider welt. Tyrolean models feature all shapes with new details of plaited thong and felt bands and trick "birds," or feather groups. The majority of new hat styles are for the man who favors the casual comfort of semi-sports clothing. He has unlimited selection of all styles and colors.

Oxford Shoes Are Cut Higher

Suede, kid and calf oxfords are cut higher for fall. Some are perforated and underlaid with patent.

There are combines of suede and plaid woollen. There are highcut suede pumps trimmed with silk braid. Grained leather, calfskin, pigskin, crocodile, lizard are used for day wear.

Colors are tan, brown, ox-blood, wine, black, of course, grey and green for sports.

For evening you are offered silver and gold mesh high-heeled sandals, almost always open-toed, and platform sandals in oriental brocades, embroidered satins, jewelled jerseys and velvets.

In new coats the softer silhouette is frequently emphasized with blouse backs, roomier cut through armholes and small draped collars.

High Coiffures Do Predominate

Admittedly — high coiffures DO predominate. But ALL hair is not going up. Highland Mary, longish flowing locks are worn with tams and other sporting caps. More than that, some of Maggy Rouff's mannikins are wearing either the new Florentine or Victoria Hair-do. The first is done by parting the hair in the center, holding it very smooth at the sides and having the ends arranged in stylized curls.

The Victorian type is much the same, except that it is finished in a braided effect. A third long type endorsed by several leading modistes, is the "waterfall" coiffure which is quite high in the front, only to cascade down low in the back.

New Type Of Comb Is Used

Have you tried the new "up swept" Hair style, first introduced by Mlle. Danielle Darrieux in her current screen success "The Rage of Paris"? This new style has taken New York my storm—and when New York gets agog over a new style, it doesn't take long for it to spread all over this continent.

The trick is to pile gay little curls on top of your head, to sweep your hair up or back, to brush the curls back of your ears or catch them up in any one of the fetchingly feminine new ways. Stylists say the new style heralds a new era—gone are the page-boy, spaniel eared, droopy hair styles which seemed to symbolize depression and recession. Here, in their place is a style that's full of old-fashioned femininity, a style that's making history!

To aid you in achieving these new "up-swept" hair styles, there's a brand new comb just out which is just the thing to accentuate the hairdress as well as solve the practical side of the style. For instance, by using this comb, called the "KANT-SLIP", you can sweep your hair up or back and hold it in place without using a raft of hairpins, or you can securely hold in place those stray little wisps which no hairpin would ever hold.

This dainty little comb, through ingenious designing, fits snugly among your curls and stays "put", so that there's never any danger of it tumbling out and ruing your very best hair-do. You see, the teeth in ordinary combs continue in a straight line to the top but in the "KANT-SLIP" they continue half way up behind the top in an off-set arrangement, forming a narrow channel into which the hair slides and stays securely in place. The teeth do a complete disappearing act into the hair where they belong, and where they stay. The top alone remains on view, giving no more indication than that of a charming barette type of ornament. The top designs are just as intriguing as the principle, coming in tailored bowknots, daisy chains and plain bar styles.

Lights flash from unexpected places this season, since handbags and gadgets glitter.

STYLISH HATS FOR SMART COIFFURES

By ALICE ALDEN

The wise gal isn't going to let the new hats go to her head. She is going to choose a hat because it becomes her, not because it happens to be high fashion and the choice of stylists or models. There's a hat for every type, so it ought to be easy to choose the right model. And the hat should be thought of in terms of the whole head, since the coiffure is an integral part of the hat this season. The hat worn tilted forward over the right eye seems to please many women.

Margaret Lindsay, the famous movie star, likes that line, as can be seen from these pictures. The hat, top, is of black felt, the brim being manipulated to achieve a flaring beret effect. A stitched piece of chartreuse ribbon makes the lower part of the back and the side of the hat. The other model, more dressy, is of wine-red felt, with ostrich feathers shaded from pale pink to deepest wine.

Veils Adding Color To Fall Hats

When Marjorie Dunton shows hats with crowns 12 inches high, and Schiaparelli goes made about miniature hats with doll-size plumes and masses of bright bows, it may be said that Paris is crazy about hats!

Sensational high crowns! Adorable masses of feathers and bows! Giddy little veils and rainbow velvets! These are the beauty and the style of Fall Millinery. Borrowing from the extravagance of the Louis XIV Court Days, Paris wore high ostrich or paradise feather headdresses recently at the dazzling style pageant presented during the night racing at Longchamp. And high dramatic feathers and plumes will adorn many new Fall hats!

Simone Cange dips back into the 1900 Period of American fashions to get inspiration for a glamorous collection of forward tilted hats that turn up at the back and flaunt masses of trimmings. Gay tiny toques, top heavy turbans, bright colored veils, smart wide-brimmed canotiers made entirely of ostrich feathers, and many simple tailored and wearable felts are included in this collection.

Claude St. Cyre shows forward perched hats behind which are massed high curls in the new upswept coiffures that have taken Paris by storm! Color is strongly emphasized by this designer, with some of the most beautiful and daring combinations ever seen in hats. Stitched or corded velvets in brilliant dark hues, little velvet turbans, bright feather quills pointing high on more tailored felts—and silly little hats which are a mass of color!

Rose Valois shows the loveliest profile hats! Flattering and so cleverly styled that they suit almost any woman's profile, these hats are destined to be a great American success. Crowns are high but fitted firmly. Brims roll up at the side or back to flatter the new high hairlines. Toques are made of elaborately draped velvets in luscious colors. Hatpins and many bright ornaments give sparkling colors to these hats.

Reboux shows lovely hats with upsweeping, brims piled high with plumes. All flatter the profile.

AAge Thaarup uses black jet to make a shallow winter sailor. A jet bird soars skywards at the centre front. The hat is tied on with tulle and finished with a high bow in the back.

New Fall BAGS

Black and Colored Suedes, Calf, Morroco, Patent Leather, Satins, Fabrics From **2.95**

Rhinestone Evening Bags **2.95** to **12.00**

COSTUME JEWELRY

Nothing like the fresh sparkle of new Fall Jewelry to top off your costume—Necklets, Clips, Bracelets, Earrings. Priced from ..... **50¢**

ELSIE BENNETT

GIFT SHOP

345 George St. Tel. 1406

Dressmaker Blouses Of Soft Type When Suits Not Strictly Tailored

News in blouse collections currently centres about the soft type of dressmaker blouse." This softer type of blouse is the logical complement to a season where suits are expected to veer away from the strictly tailored.

Some of the details which distinguish this fall's better blouses are,

Draped Effects. Much used, with drapery developed at high neckline particularly favored. Onesided draped effects are frequently noted, with draping released from tucks or shirring at one shoulder and at the waist on opposite side.

Closed Necklines. May be collared or collarless, with the high, draped effects particularly approved. Occasional square necks used.

Rough-Surfaced Fabrics. Including pebbly and bark weaves in satin and crepe, also novelty cloky effects. This is an important detail in fall blouse fashions as the rough surfaces have a definitely new look. Interest in novelty materials includes fringed crepes.

Novelty Sleeves. Bracelet-length and dolman sleeves, already registering in early dress collections, are included in nearly all the better blouse lines.

Tucking, Shirring. Favored trimmings in keeping with the softer trend. Tuckings are used all over or concentrated, as in a high-necked tucked yoke satin blouse.

Jersey. Important in the sports category and new-looking in soft stylings not generally associated with woollen blouses. These are combined with jersey, worsted or velveteen skirt as a strong recommendation for back-to-school girls. Makers emphasize the importance of good qualities of fabrics.

Plaids Favored In Fall Wardrobe

Here's something we've been doing a lot of wondering about. Why the immense favoritism shown plaids this season? In fall, plaids are always good, but never quite so widely used as now. The answer comes via Paris. French coutouriers, in an attempt to honor Britain's King and Queen upon their recent visit, showed a great many British plaids. Fashion experts picked up the gesture and translated it into a trend. And there you have it!

FOR TRIMMING

Different foxes are used chiefly as trimming on cloth coats, including larger collars than last year but the majority of fur coats keep smallish collars, frequently tuxedo style. Others have large lapels.

Feminine Slip

Net footing at the neckline for femininity in a dressmaker slip which can't ride up, featuring back pleat and slide fastening.

ZELLER'S

RETAILERS TO THRIFTY CANADIANS

. . . With that Look of Chic Elegance

Coats and Dresses to wrap you in the luxury you adore . . . at a price you can afford to pay. Come in to-day for that distinctive Coat and Dress you want now.

COATS 14.95

Materials, tweeds, boucle and rough finish woollens. Furs, opposum, kremmer, beaver, genet. Sizes 14 to 50.

DRESSES 3.98

Materials, alpacas, crepes and sheers. Trims, velvet, nail heads, flowers, ornaments, etc. Sizes 14 to 20.

DRESSES 5.95

Materials, alpacas. Trims, sashes, braids, clips and quilted trims. Sizes 14 to 20.

KIDDIES' DRESSES PRICE $1.98

Materials, woollens, jerseys and crepes. Trims, taffeta, woollen embroidery, applique and braids. Sizes 8 to 14x.

KIDDIES' SNOW SETS, 3-PIECE, $6.95

Material, wool blanket cloth. Lining, wool chamoisette. Sizes 8 to 10.

WOOLLEN SKIRTS

Material, silvertone and wool faille Ottoman. Styles, pleated, swing dirndl and gored panels. sizes 14 to 20 ..... **1.98**

SHOES

Snappy styles and good-fitting lasts in the season's smartest shoes. Black, brown and navy suedes, gabardines, patents and kids. Sizes 4 to 8. A and C width. Popularly priced at **2.95** and **2.25** Pair

D'ORSAY SLIPPERS

Patent and kid slippers with brocaded satin lining and Cuban heel. Colors, black, blue, wine, red and patent leather. Sizes 3 to 8. Pair.. **89c**

WOOL FELT HATS

Matrons and misses' styles in roll brims, tricorne, sailor and the new doll hats. Some trimmed with veil or feathers on ribbon. Colors include navy, black, brown, dark green, rust and wine **1.49**

FULL FASHIONED PURE SILK HOSIERY FIRST QUALITY

You'll enjoy wearing these better hose in popular Fall shades. Three and four-thread chiffon, also 6 thread semi-service weight. Sizes 8½ to 10½. Pair **69c**

FALL MILLINERY

Snap brims. Plain or creased crowns. Fall shades include, dark green, wine, royal blue, navy, sand, rust, black and brown **1.00**

VELVETS AND FUR FELTS

Off-the-face, turban and tricorne with feather, veil and fancy clips. Black, navy, dark green rust, wine and brown ... **1.98**

SCARVES

A splendid assortment of scarves to "tie in" with the Fall ensemble Outstanding values **39c**

REAL KID GLOVES

Remarkable value are these real Kid Gloves in black, brown and navy. Slip-on and dome styles. Sizes 6 to 7½ **1.79**

FOUNDATION GARMENTS

No Fall outfit can look its best if the Foundation Garment is not correctly styled. You'll find Zeller's have a fine assortment at a reasonable price.

COLLARS

Always a necessity in every ladies' wardrobe. New, dainty crisp styles that are sure to please **25c**

HANDBAGS

No need to be without a new purse whn they can be purchased so reasonably at Zellers. Newest designs. Many are copies of high priced handbags. Colors include the newest Fall shades **1.00**

SIDE HOOK GIRDLE

No Fall outfit can look its best if the Foundation Garment is not correctly styled. You'll find Zeller's have a fine assortment at a reasonable price.

LASTEX GIRDLES

First quality garments in white or tearose. Sizes, small, medium and large **79c**

HIGHLIGHTS of Fall Fashions

Coats –

You'll be enthusiastic over the variety of our new coat styles which are keyed to the season's newest elegance. Really fine fabrics, superb in the simplicity of their lines, opulent with fine detail, our coats are definitey Fall fashion leaders.

24.50 to 85.00

Dresses –

Individually smart frocks—styled to make the most of your best figure points! The pick of the best-selling fashions—styles you'll see nowhere else in town. The newest materials are all included.

14.95 to 45.00

Knit-Wear –

Lovely imported two and three-piece knitted suits by "Lansea." To own one is to be well dressed.

22.50 to 29.50

LYDA TELFORD

OPPOSITE SIMPSON'S

387A GEORGE ST. PHONE 1551

COATS ARE ELEGANTLY SLIM AND ALSO LAVISHLY FURRED

Buttons Smart Trimmings Fall Dresses

Buttons still have the power to make or mar a costume, despite the advent of the zipper, glorified snap and other ultra-modern trick dress fastenings.

Flatness is the prime requisite for most smart buttons these days; but their placement is even more important, for often they are the only trim on dress or coat. Five old gold coins, the size of a 25 cent piece, provide the main point of interest on a simple brown wool dress which uses the coins for buttons from neck to waist.

Various kinds.

Gold or brass, in fact, makes buttons for more than one fall frock. Small gold ones are used to fasten the front of a straight short black velvet dress; gold discs fasten the jacket of a violet velvet evening suit; and gold is worked in the shape of five-petalled flower buttons which run from neck to hem on a rust colored wool dress with rust velvet collar and cuffs. Nine burnished Persian coins fasten a light blue felt coat.

Golden metal makes a lace edging for black enamel buttons which trim a scalloped black wool crepe dress. There's a gold edge to the red glass buttons for a deep red velvet suit.

Fall Coats Are New In Line

Coats this season are new in elegance; new in line; new and exciting in color. They nearly all have squared shoulders; they either swing out recklessly, or they're tethered very tightly at the waist. They may be softly bloused, they may have a rush of fur to the front; or they may have a rush of fulness to the front. If they don't have fur, they're likely to have braid or big welt seaming. They often have great saddle-bag pockets, and they mostly are of smooth, duvetine-like wools or tweeds.

And the colors—curious new colors that may lure you away from your favorite black. Purples, fuchsias, reds, taupe, topaz, jealous greens, and beneath them dresses in as strange, but different shades.

Remember in choosing your winter coat or suit that it is your outward badge of smartness day after day; that anyone with taste can shine; anyone with an eye for color, and the ability to match both to her own personality can this year, more than any other, create in herself a glowing, living personality that comes from an awareness of one's own individual chic.

Dresses Advised.

However, if skirts are taboo, take along three dresses, one dark crepe, a gray wool frock, if this color is becoming, and a sheer wool, or a rayon silk in brown, dark green or vintage, that deep wine tone. These are interchangeable with black and brown shoes. During the Christmas holiday season the college girl can build up whatever portion of her wardrobe needs attention.

For a change of collars other than white, pink, pale yellow and aqua are very effective on either black or brown. And let me add that a reversible tweed topcoat lined with waterproof gabardine would be an excellent topper for the college girl.

NOW IN THE SPOTLIGHT

FURS PLAY IMPORTANT PART IN SARTORIAL SCHEME

By ALICE ALDEN

Furs take the spotlight as the autumn season gets into its stride. Never has fur played such an important part in the sartorial scheme of things. Pelts are used for hats, for gloves and for trimming of coats, suits and dresses, with a lavish hand. The new fur coats, whether the model be bunny or beaver, muskrat or mink, are always smart. The furs are worked carefully and manipulated into the soft silhouette.

Here are two charming models, the one at left the choice of Ellen Drew. It is of moleskin, dyed in a beautiful shade of bronze-green. Mole has returned to fashion after an absence of some years. This striking coat introduces the new elbow-length sleeve. A belt of green velvet with a buckle of malachite adds a novel touch. The other model stresses the importance of gray. It is of natural gray broadtail, with a silver fox collar and tuxedo.

Evening Skirts Go With Swing

New evening skirts go with a swing. They are floor-length all round.

They are neither rising in front or trailing at the back.

Two of the star materials are chiffon and lace, both making for fragile, feminine effects, and used in high, transparent necklines and short sleeves.

Busts are still emphasized and waists defined, but skirts sweep out widely.

In one Paris frock the skirt itself is made of black taffeta, stiff and rustling, belted in by a shiny waistband; the bodice is black lace, transparently fine, cut into a high frill neck and short puff sleeves.

Under it is a tight-fitting brassiere top made of candy pink taffeta; the whole effect like a rather daring imitation of a frock of the early nineties.

There's a definite upswing in the air, not only in hair styles but in uplifted shoulders and necklines too.

"Doll" Hats Look Much Smarter When The Hair Is Dressed High

Whether you are enthusiastic or just lukewarm about the idea, you're going to have to brush your hair upward, and, in some way or other, manage to keep it up. That is, if you intend to wear any of the various version of miniature hats which are becoming more popular by the minute.

There are no two ways about it. "Doll" hats look infinitely smarter on hair dressed high than atop long bobs.

However, if you have a very long face or a rather prominent jawline, it would be a mistake to brush your hair severely upward and pile it on curls on top of you head, thereby sharpening your jaw and accentuating the length of your face.

Rather, compromise with the mode, asking your hairdresser to design a coiffure that will give an illusion of being upswept but which will not be so severe as to be unflattering.

Regular Features

The girl whose features are quite regular can have her shining tresses brushed upward, with the locks on top cut fairly short and finished in soft ringlets. Or perhaps in a roll that extends from one side of her head across the back to the other. In either case, she can be taught to keep her new hairdress in order by means of small, invisible shell combs.

One whose features certainly require the softening effect of hair low-placed on the neckline just behind her ears, might try brushing the hair at the front, back and away from her brow, the sides up, eliminating all parts except one at the back. The front and side locks can then be arranged in a cluster of curls or a couple of rolls. The back can be long, but it ought to be dressed on the nape of the neck—not on the shoulders.

Fall Coats Are In Many Colors

New Collar

There is a clear point of agreement between London and Paris high-style fashion sources on tweeds for fall; it is in colors taken over from nature. Paris calls them "forest colors" and the designers who went over for the midseasons liked them. London dubs them "Woodland or Dale Colors," and they supply the keynote for the British Color Council's card for fall. Rusty copper leaf shades, yellow-tinged greens, rosy wine, chestnut and acorn browns and tawny gold shades are implied. The scheme reaches its most attractive versions in fancies. Not by any means are forest colors confined to monotones. Some of the importers show the leaves they used to dye their yarns to and some of the leaves have three or four different colors in them.

Plaids Numerous.

Plaids are most numerous of the fancy tweeds. A new idea this season is to link a giant fancy plaid to an exact miniature and throw in a plain for relief. The larger plaid is a heavier or coating weight. The smaller one makes the jacket and the plain makes the skirt.

Stripes, about which there has been so much talk—"will they still be good?" show all signs of crashing through in new versions. They are never banal; violet-raspberry-acorn-moss green isn't too lively a combination.

Herringbones hold an undispute place and many of the new ones go in for stripes between the herringbones to give them more spirit. One excellent collection shows a mossy-face herringbone two-tone coating to go with a monotone herringbone suiting. Another works the herringbones in three different colors for the striped effect. A third takes neutral color herringbones, like men's wear, and peps up the pattern with scarlet and gold knotty yarn stripes dividing one herringbone from the next.

Checks are mostly cross-bar and they have their inning when it comes to companion suitings. You find a great deal of red used with green, and they are just the right shades to escape garishness. Blues with the brightest wood greens are borrowed from modern art's water colors. Much is done with adding a lustre to the brilliant color work through raised mohair boucle crossbars.

The "Crochet" Waves.

A rustic mixture tweed idea that has caught on and will make its debut in good sports coats is the "crochet" weave. This is best in thick mixture neutral yarns, soft and closely constructed to look much more like crochet than loom work.

Black and white for some of the boldest, loudest tweeds doesn't compromise in quiet patterns. The market's biggest chevrons and diamonds come in black and white with some fluffy knops scattered through to break up the loud tile-like patterning.

From Paris the word is that "sissy" colors are going over in light tweed suits chic foreigners have been ordering. Sky blues, blossom pinks, gold and mauve mixed in with sober grey, beige and griege. Popularity of this imaginative color work is undoubtedly responsible for what follows it in fall collections. British tweeds are more influenced by the violet-lilac range for accent color than any other.

Skirt lines sometimes manage to retain their slenderness even when endorsing pleats and flares.

Any young girl will feel like an heiress in this belted Persian coat with new envelope collar.

BE IN STYLE
With a
Fuzzy Wuzzy Angora Sweater
New Stock at
THE WOOL SHOP
444 George St. Tel. 386-M

TO COMPLETE YOUR
FALL
COSTUME

Knitted Suits
Smartly styled in new Fall colours. Sizes 14 to 42. Priced
3.95 to 16.95

Fine Wool Pullovers
Long and short sleeve styles. Loop collar and taped shoulders— newest Autumn styles. Sizes 14 to 20. Priced
1.85 and 1.95

McCLENNAN'S
232 CHARLOTTE
PHONE 16

Down The Aisle

A happily fashionable start in life is promised for the bride who wears this graceful wedding gown combining rayon satin and rare lace.

HIGHLIGHTS
FROM THE "SALON" OF
Alice T. Williams

Coats
Exciting in their various modes. Fitted to a tiny waist to give that "corseted" look. Skirts flared, sleeves shrugging upwards into leg-o'mutton, to frame the face. Sometimes the silhouette, has fulness in front, or in bloused, in back or reverts, to the slim and straight. Luxuriously furred in mink, Persian lamb, silver fox, caracul, lynx and the colors— black leading—brown, green and burning rusts follow suit.

Street and "Costume Dresses"
Soft and feminine in wool, delightfully chic in bango crepe, matelessa, riptide. Satin back. Featuring squared shoulders, rounded necklines, tucking, shirring, draped girdles and brightly jewelled chatelain ornaments. Colors, teal blue, grape, rhumba, grotto green, rustone, dardenella blue, vintage and of course, black.

Dresses
Formal and semi-formal. Take two different silhouettes. Streamlined and mid-Victorian. Quaint necklines, chic sleeves, trims of tucking, shirring, cording and fringe. Colors, black, twilight blue, orchid red, grapetone, photo and teal. All delightfully intriguing.

Alice T. Williams
147 HUNTER

LEVINE'S
Best Sellers for FALL

Come in and see these "smartly different" fashions.

Levine's have the latest, as always, in styles, colours, sizes and price range.

LEVINE'S
Ladies' Wear
369 GEORGE ST. PHONE 30

If It's a FALL FASHION— Barrie's have it

Langburne designed this stunning new Swagger Coat in a new boucle woollen of rich colouring - - 59.50

AGENTS FOR
THE STYLISH "Langburne" COATS AND SUITS
THE FAMOUS "Queen" DRESSES
THE WELL-KNOWN "Snag Resistance" HOLEPROOF HOSIERY

310 - 314 GEORGE ST.
Barrie's
MANUFACTURING FURRIERS and LADIES' READY-TO-WEAR
PHONE 340

HANDBAGS MOST COMPLETE, WIDE RANGE IN STYLE, COLORS

Clothes Worn Care-Free Gay, Sparkling

The new styles are anti-depression. They're regular little gloom-chasers, gay and sparkling. Purveyors to our yen for new clothes start the fall fashion campaign with a program that finds better ways of making clothes cheerful than by the use of gaudy color.

First thing you notice about the fall fashions is how young they are. Short, schoolgirl jacket suits and bolero dresses, loose coats with soft gathered or gored skirts dominate the daytime end of the shows. The pint-size hats insist on youthful don't care spirits.

The styles get a lot of their cheerfulness by this accent on youth, and they look about 10 years younger than the clothes that have been worn around town this summer. Colors are going into a period of being easy to take rather than bizarre. Those weird shades that screamed, like shocking pink and violent purples, are replaced by muted yellows, reds, greens and blues. There are lots of black, and stormy dark reds all over the place.

She Helps Herself

Self- reliant children are dressed in self-help underwear with a minimum of troublesome buttons. Shop for them the next time you are down town.

Flower Bracelets For Evening Wear

Flower bracelets are new for evening—and they're simply wired on to a fairly slim wooden bangle. Let the girl who wears green or blue choose violets—snowdrops or tiny gardenias are for the girl in white. If you've tiny feet, make a posy to match and fix to your dancing shoes. Two medium gardenias will hide completely the toes of any modern Cinderella.

Stockings Are Real Part Of Wardrobe

If you were to stand in front of a long mirror and look at yourself in a suit, you would discover the rather startling fact that one fourth of you is legs, the forgotten fourth—unless you are a Zorina or a Dietrich. You take infinite care of finger tips, lips and eye lids, comparatively infinitesimal areas, yet allow your legs to go helter-skelter. You rush out, when you haven't a stocking left to your name, and buy two of three pairs; perhaps all the wrong color. Possibly you even indulge in stocking sachets. But do you stop to consider the colors of your clothes and your furs, the tone of your skin, the fashion news of the season?

Skirts are short and flaring, shoes are strange and exciting. All this throws the spotlight on legs. Today there is no such thing as "one color that goes with everything." Your bright red suit takes one shade of stocking, your plum dress another. Colors are powdery, soft. All are basically beige. All incredibly thin. Many stockings are blessed with new tricks; the sun-dye process that keeps colors clear under man-made light as well as the great outdoors; a live elasticity that prevents wrinkling; a special construction to make heels cling; hairline seams to give length and slimness.

You have great scope in dressing your legs You can do everything from blending your stockings to shoes, to selecting them to harmonize with each dress. But one thing is certain, your wardrobe of stockings will be quiet, ladylike, subtle.

New Waterproof Velvet Is Used

Rainy weather clothes begin to make their appearance as rainy days loom up ahead. Joining the cavalcade of rich fabrics, a new waterproof velvet becomes a favorite for sloppy weather ensembles. Among the best-looking of these rain-proof outfits is one made of a rain-pro of velvet whipcord! A plain skirt is topped by a two-thirds length loose coat, both made in a cheerful golden brown color. The blouse is of gay red and yellow surah silk. Moss green waterproof velvet makes another raincoat, this time belted and more fitted. And before we leave the subject of wet weather, don't forget that high-topped rubbers for the family can now be bought in all sizes and colors.

LATEST HANDFUL OF STYLE

By PRUNELLA WOOD

You get just about everything but a swimming pool and a radio in some of the new fall handbags. Look at the number directly above, with its capacious interior still intact after change purse, comb, bill fold, etc., are built into the bag. Choice materials are blue or black calf, black or roseberry patent, and black lizard grain.

The large model, upper left, is more formal, a bit more expensive, with its double bag under one looped handle. It's suede, of course, and you can get it in new, unexpected colors, plus gloves to match. The glove sketched, however, is not a bag mate; it's a velvet-trimmed, very short suede glove, Directoire in feeling and in Directoire colors. The velvet trim is black.

The satchel-shaped hand bag, lower left, is a wonderful buy. It is handsome in suede, alligator, lizard or calf—all of them padded to perfection, all of them concealing seven pockets, a bill fold and lots of room. The black suede glove sketched with it is touched attractively with embroidery in black and colored threads.

Highlights of the Fashion Mode

FAN velvet, velvet corduroy and moire are favored for Autumn fabrics, along with rich lame. The use of the wide, loose sleeve, often elbow-length, set in low on the shoulder with more or less fulness, in shades of violet or purplish red shades for wool or silk daytime clothes; white wool materials for winter, and a very high-waisted Empire line for evening gowns are high-lights of the fashion mode.

Necklines are high in all age groups. Narrow turn-down collars, sometimes double, are edged with the goods of fagoted or embroidered. Puffed sleeves are squared off to a broad shoulder line. In small sizes baggy pockets are trimmed to match the collar. A few peplums are seen in blouses to be worn with separate skirts. Boleros, although no longer prevalent, are still seen.

Dirndl Still Strong.

Even if we are tiring a bit of the "peasant influence," there is nothing we can do about it. The dirndl is still going strong, though modified by high necklines and smocked bodices and waistlines shirred on "Lastex". And there is the laced bodice from Sweden, demure above a gathered skirt. They are made up in stuffs with dark "peasant" backgrounds, and gay stripes, block prints and floral arrangements in challis weaves.

"Date" Dresses.

"Date" dresses favored by girls are shown in silk, rayon and wool crepes and occasionally in taffeta. These dresses are fond of developing high waist-lines and collars, such as wing-tips. Their skirts are usually moderately straight until they flare below the knees.

New colors are a cause for excitement in themselves, and include such interest - arousing names as orchid-rose, guardsmen-red, royal purple, Florentine-pink, salt-water greens, and shocking pink. However, black, generally relieved by a touch of color, holds its own important place in daytime groups.

Velvet Jacket For Evening

For evening, deck yourself out in a jewel tone quilted velvet jacket that zips right up the front. Pamper your young ideas and wear a miniature velvet muff on a cord around your neck. To tease your best beau, pin his flower right plum on the middle of the muff!

Wear scintillating sequins in sky rocket colors on a black net bolero or bright ostrich boas for the sirein in you. Or, if you run to the gentler side, don a beautiful soft pastel tweed evening jacket for those cool nights.

Try a venise bolero or jacket—it's just the answer for that black velvet evening gown. Beautiful lames with coloured embroidery have a very new exciting look and are grand for little dinner or evening jackets.

ARE BEING REVIVED

The gold watch and chain, so popular in the early 1900's are being revived as companion pieces to tailored suits for winter. The watch, suspended from a long, slender necklace, is worn in the breast pocket of the jacket.

FEATHER TRIMMINGS.

Feather and ribbon trimmings outshine fruit and flower themes this season. Ostrich feathers are given great prominence. Color is big news, with bright shades of purple, various greens, many blues, rust, rich reds, grays and grayish lavenders, pinks and blues, holding their own with black.

No Thumbs In Gloves

Here's a note we relay to you from a friend who's fall vacationing in Cannes. She says that gloves, designed to be worn with muffs, are often minus thumbs! Or the thumbs and forefingers are of matching net! All of which, of course, is an excellent convenience for moments when one wants to accomplish something without going to the bother of taking off and putting on gloves.

Dress Trimmings In China, Crystal

Leaving the plane of interior decoration, china and crystal are becoming feminine dress trimmings. Most talked about are the skillfully worked roses made of china, some of them with a pink blush, others gilt-edged. In large, full-blown sizes they may take the place of gardenias or silk roses as a shoulder corsage for an evening dress. In small bud sizes they are used as buttons or necklaces.

Suspender Dirndl

Your daughter would love this suspender dirndl with the dainty, separate blouse. It's one of the many school girl styles now featured in local stores.

Elizabeth Arden

Has created a new make-up to go with the smart fashion colours for Fall —and you can be sure of complete colour harmony with them.

GRETA GILES
190 CHARLOTTE ST.
Tel. 1623W

"Fashion . . .

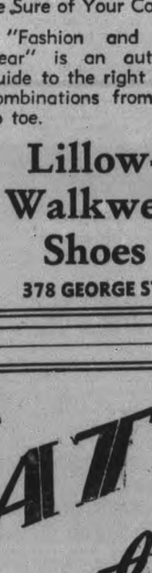

AND Footwear"

This is your invitation to visit our store and see the latest book entitled "Fashion and Footwear" which deals with complete costume co-ordination as approved by the country's leading Fashion authorities

Be Sure of Your Costume

"Fashion and Footwear" is an authentic guide to the right colour combinations from head to toe.

Lillow-Walkwell Shoes
378 GEORGE ST.

THE CANADIAN DEPARTMENT STORES LIMITED

HIGHLIGHTS OF THE AUTUMN MODE . . .

Velvet Frocks

IN POPULAR AUTUMN TONES

OPULENT VELvet—That flatterer among fabrics . . . that natural accompaniment to upswept hair and gracious living . . brings colour into your life this Fall with details defintely different as stresed by suppleness above the waistline . . bloused bodices . . shoulder yokes . . lace collars and cuffs . . . metallic and "jewelled" ornaments . . "push-up," long or short sleeves . . circular or gored skirts. For evening elegance . . for glamorous afternoon affairs. Give in to the glamour of velvet . . . and this season glory in its practicability. Martinized Rayon Pile, Real Silk Black Velvet.

FOR EVENING
19.50

FOR AFTERNOON
14.95

THE CANADIAN DEPARTMENT STORES LIMITED

PARIS GLAMOR in NEW FALL HATS

BLUE FELT 2.98

GREEN VELOUR 6.50

GREEN FELT 3.98

Others From 2.98 to 12.50

Olga L. Haskill
BARRIE BUILDING

October HAT Event

Headliners all in this thrilling October hat event! Styles for sports, tailored and dressy wear . . . hats to suit your every mood!

Felts!
Suedes!
Velvets!

All Headsizes

1.95 to 5.00

Hats to add drama to your every costume! Stunning high flared berets, bewitching poke bonnets, tilted tricornes, bow-knot toques, dashing brimmed toppers . . . so many flattering, feminine hats you'll be overjoyed! Black, colors. Gayest of trims.

Robt. Fair & Co.
LIMITED

SHOES NEVER BEEN MORE BEAUTIFUL

Children's Shoe Designs Follow Grown-up Styles

Todays shoe designers know that good looks, comfortable, sturdy support and readiness for lively action is what it takes in a shoe to fulfil the needs of the modern youngster. That's why the mother of today can choose shoes for little brother or sister with a feeling of assurance and satisfaction.

In a George street shop where better grades of children's shoes are sold, an obliging clerk showed a fine assortment of fashion-right and foot-right shoes. The little boot, oxford and single strap type with centre buckle which ca be bought in white and tank elk, kidskin and buckskin, seem to be perennial favorites. Evidently enjoying my enthusiasm over styles that seemed to have everything, the pleasant clerk explained that manufacturers of the better grades of children's shoes are urging parents to consider the fit and construction of a child's shoe before anything else. He assured, however, that children's shoes follow certain conservative style trends just as do those of adults.

Shoes For the Small Boy.

Sturdy brown elk oxfords are shown for the small boy to wear with corduroys and a shark tip or moccasin toe and leather or crepe sole are the chief trimming treatment. For dress-up occasions, plain brown or black calf-skin are considered proper.

The older boys are favoring a heavier brogue type of footwear, and for dress occasions their choice is a plain wing tip brogue.

Oxfords Popular.

In the growing girls shoes all the leading treatments for college girl's and women's low-heeled shoes are found, so little sister can look just as smartly and correctly shod as the big sister who is packing her bags for college. This includes a wide variety of the saddle oxford which is fashion-right for any girl from six to 60.

There are also some girl's oxfords with the new scalloped top, fashioned after the new camisole shoes for their mothers and older sister.

Brown, in various shades, from dark to tan, is the leading color for the young miss. These shades can usually be worn with her tweeds and plaids for school and play. For dress occasions the younger girls still cling to the patent leather sandals which are also being made to look more and more like grown-up shoes.

Hair Should Match Your Dance Frock

If a woman with green hair walks on to a ballroom floor this winter she will not feel self-conscious says a London newspaper. It's the latest fashion. If you want to be smart, start matching up your hair with that new winter dance frock of yours.

You can do it yourself at home. You will want one large spray, one bottle of color solution to tone with your frock, and a steady hand. Spray the color evenly over the hair and leave it to dry.

Be sure that it is even or you will acquire purple patches. The solution dries quickly, washes off easily, and you can either have a complete temporary dye—in which case you'd better let a hairdresser do it—or a luminous sprinkling shaded back from the face.

Follow the color scheme through to the finger and toenails, and there you are!

Anything Goes In Hats Now

From miniature bonnets that perch precariously over one eye and dramatize upswept coiffures no end to wide, roll brimmed, swashbuckling creations that are more dashing than pretty, more smart than cute, new Fall hats are something to shout about. Never have hats been more excitingly glamorous and at the same time essentially wearable.

Among the featured larger shapes are salad bowls (and they really look like huge wooden salad bowls), felt cart-wheels and wide brims that roll up on one side. The beret, in various versions with new trimming and in wonderful colors, is still very much in the picture.

Tricornes, pillboxes, poke bonnets with brims even higher and tilted further forward, soft, snap brims for sports, toques, turbans and skull cap effects in suave suedes—all of these, and others as well, as worn. It's a year to be guided far more by what looks best on you than by "what they are wearing."

UPSTANDING SHOULDER

Schiaparelli's Gigot-sleeve line has taken on quite well in some of the newer fall things. It is comprised of upstanding shoulders that have a Victoria look, and long slim sleeves, very snug at the wrist.

Semi-Sports In Hats and Topcoats

New hats for fall have a smartness that comes with the new sports mode. The hats are shagged tyrolean with a bound welt edge; the snap-brim has a new felt stripping.

Popular new diagonal weave is the pattern of this smart topcoat. It is a 3-button, fly-front model with notched lapel and a turn back cuff. It has full draping.

Fall Furnishings Are Being Shown In New Styles And Natural Colors

Fall furnishings for men show a distinct association with Nature's color schemes. For fall colors are reflected in the new shirts, hose and underwear. They cover the complete prism from crayon shades of grey to brilliant hues of red, brown, green and every other new and smart color.

Styling Favors Ruggedness

Shirts, neckwear and hose show a ruggedness in cut and design which coincides with the new season. Every new color blends well with definite design and trend toward large outseams in new shirts. This blends with the entire wardrobe of topcoats and suits which all employ the popular drape.

Shirts feature new broadcloths, madras, chambray in ever popular white, checks, stripes and weaves. Clip figure, end to end and white on white designs come in for most praise. Colors are pastel shades of gray, tan, blue and all other shades. Collars that are either long or short points are best for fall. Clean tailoring makes them seasonally perfect.

Shoes Are Huskier For Fall

Shoe designers feature styles that are more rugged, and that nevertheless are casual in their styling. New brogues, or dog-house styles, wing-tips, bluchers, plain toes in smart autumn colors of tan, grey, and beige are setting the style-pace. Reverse calf and suede models are best bets for fall sports wear.

Girls Love Them

The school-age girl prefers tailored pyjamas like these. Worn for lounging and sleeping, they're made of a crown rayon and cotton printed material.

Grangora New For Evening

Autumn fashions. Cumberland home spuns, Galloway reel woollens, angora, and grangora, an evening version of angora—tweeds, ostrich feathers, and velvet will be the outstanding fabrics.

Colors emphasize the black tulip theme, warm and inviting, with lighter variations, according to the Fashion Group of Great Britain.

Interesting new color harmonies for those of you who make a point of new accessories the moment August has left us will be coral with a deep, though soft, blue (accessories in tan with navy); amethyst with oak brown (accessories in oak brown); burnt yellow with black, red with black (accessories in all black); and plum with an amethyst blue (accessories in plum); as well as mulberry with bold contrasting checks.

Most fascinating in embroidery and decoration is to be the old-fashioned black jet in a modern featherlight guise which drapes about bared shoulders, decorates hems, and even composes whole hats.

A definite fashion note for the first time since 1860!

SMOOTH SHOULDER YOKES.

Several of the sports coats seen in British as well as American collections, have smooth shoulder yokes giving way to a healthy amount of flare in the coat proper. These models have the same bulky look that is so well liked in furs.

BUY YOUR

Style Shoes

FOR FALL
At Neill's

•

Choose from --
LARGE VARIETY
EXCLUSIVE STYLES
DEPENDABLE QUALITY

•

Only at Neill's--
ARE ALL FITTINGS VERIFIED BY X-RAY

•

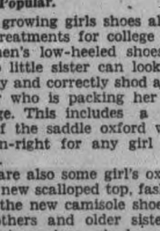

NOTE—

No matter how smart the style of your shoe — you cannot be graceful in shoes that hurt.

•

Prices---
TO SUIT EVERY BUDGET
1.98 - 2.50 - 3.00
4.00 - 5.00 - 7.50 to 11.00

•

Established 1865

Phone 325 **R. Neill Ltd.** 350-54 George St.

GRAFTON & CO. LTD.

HERE THEY ARE . . . .

The Latest Fashions In
TOPCOATS and SUITS
For
MEN and YOUNG MEN!

Men! They're all here in our new selection for smart Fall wear! Beautifully tailored garments, styled right. See them to-day . . . buy . . . . and be satisfied all year long.

You are assured of Style, Quality and Perfect Fit at GRAFTON'S

Felt Hats

Graftonia 3.95
Grafton 2.95
Strand 1.95

Three super Hat values for Fall. Men's and young men's Felt Hats in fine fur felt and a superfine wool felt in shapes and shades to suit your new Fall ensemble. Sizes 6⅝ to 7½.

Men's Unlined Gloves

Fine quality capeskin, goatskin, deerskin, pigskin, suedes and fabrics. Pullon or dome style in shades of greys, fawns, browns, naturals and black. Priced at .....

1.00 to 3.95

Men's Socks

A factory clearance of all pure wool socks. Very attractive designs and real value at 75c. Sizes 10 to 11½. They are broken ranges. Not all sizes in all designs. Special 50c

Underwear

We have a complete range of all the better makes. Turnbull's, Stanfield's, Watson's, Penman's and Hatchway. Short and long sleeves, buttons and buttonless .....

1.50 to 7.50

Underwear

Medium weight combs. White and natural spring needle knit, short and long sleeves, soft and durable. Extra good wear ....

1.00-1.25-1.50

MEN'S TOPCOATS

These handsome Topcoats are a marvel of value and good tailoring with a wealth of carefully selected patterns. The popular raglan sleeve. Belmaccaam or fitted styles. Grey, blues, overchecks and plaids. Priced from ..... 15.00 to 21.50

YOUNG MEN'S SUITS

There's no mistaking these suits. They are made of the newest cloths procurable. Beautifully fitting and finshed wth excellent care. A wonderful choice of shades and patterns to choose from 19.75

MEN' SUITS

Cheerful to the eye—soft in the hand, comfortable on the figure, the new season's suitings have 100% appeal from a man's point of view. Tailored into the faultless lines of our own suit styles they are sure to win feminine admiration. Priced 25.00

STUDENT'S SUITS

2-PANT. SIZE 32-37

For dress or school wear in fancy tweeds, double breasted, semi-drape coats. Pleated backs. Vest, two longs. Shades, grey, blue grey, dark checks and plain patterns 12.98-15.00

BOYS' SUITS

Size 24 to 32

New fall shades in patterns in grey, brown and blues. In fancy checks, stripes and herringbone. Double or single breasted, pleated back coats. Breech and long or breeches and shorts or breech and golf 6.98-9.98

MEN'S SHIRTS FOR FALL

Decidedly new are these good looking ranges of broadcloth Shirts. Tailored by Arrow, Forsyth and McGregor in new patterns and shades, in fused collar. Two separate collars to match or tab collar style. Sizes 14 to 17½ 98c-1.45-2.00

MEN'S TIES

Our huge stock of new fall Neckties are here and we are certainly proud to offer these ties to you. Hundreds to choose from. An unlimited variety of patterns and colors. Priced at ..... 50c and 1.00

GRAFTON & CO. LTD.

SEMI-SPORTS WEAR IS MOST POPULAR WITH MEN THIS SEASON

Semi-Sports Wear For Men Is Now Most Popular For Town And Country Wear

This fall more and more men are learning the advantage of taking life easy . . . of feeling young . . . of dressing for the part. For now they frown upon the idea that as soon as fall comes they must immediately harness themselves into staid black colors, heavy suits and burdensome greatcoats. This fall men are looking around at the multi-colored foliage and at our streamlined modernity . . and they're realizing that the new sports and semi-sports suits and topcoats are the ideal articles of clothing for fall and winter wear. That is why this fall will find men wearing new colors, new drape styling and new tailoring to business to informal parties, to the country and to spectator sports.

New Styles Are For All Men

These new sports styles, which were originally appropriated by collegiate and younger men, are now a popular mode for the business man. New sport back suits for all-around fall wear have a touch of conservatism that will appeal to men of all ages. The drape styling and tasteful combination of colors are suitable for all occasions, and they are welcomed for their comfort and genuine style.

Tailoring Not Sacrificed

Quality tailoring and selection of rich fabrics are not lost to this new conception of causualness and ease. Quite the opposite, in fact, with a shetlands, rough and finished worshelands, rough and finished worsteds and other fine fabrics. The tailoring is of highest quality, and is more satisfactory and flattering with the new broad shoulders and fitted waistline.

Topcoats Have Draped Style

From the new hats to smart fall shoes, the modern man has the appearance of casual ease. New fall topcoats have a definite drape or semi-drape. The new lapels fold softly and are either peaked or notched. The drape from the shoulders extends to a wider, roomier skirt, which flares slightly. Some models have plain backs with a noticeable center cent, some have a half belt buttoning across the back, others have a blouse of shirred effect.

The wider lapels of the new coats extend to the top button, which is set lower allowing exhibition of tie, shirt and muffler. The popular fly-front topcoat is now also being shown in a two button model which accentuates the drape. Field coats with high military collars are still in popular demand by the college man. Finger-tips are the coming sleeve style.

Fabrics For Fall Lighter

Most popular topcoats are those having light weight and necessary warmth. An ulster fabric for sports wear is shown in new fly-fronts. Camel's hair still leads the parade, because it is ideally light and satisfyingly warm. The camel's hair polo is the popularity leader. New cheviots, coverts and deep hair piles are more popular with the business man.

New patterns for fall include wide wales, herringbone tweeds, diagonal weaves. These patterns are shown in all models—reversibles, fleece-lineds, polos, coverts, field coats, fingertips and the rest. This wide selection of pattern, fabric and style gives every man the opportunity to obtain the coat he wants and the style that will give him the most satisfaction.

SOVIET'S AVIATION DAY

Hundreds of thousands of enthusiasts saw aviation stunting and racing at many airports throughout the country on Russia's Aviation Day.

Two Smart Fall Models

ABOVE is a photograph of two suit models that are assured popularity with men who want style and quality in their fall wardrobes. These are but two of the many new styles Peterborough clothiers are featuring for fall and winter.

The single-breasted model is a 3-button style with the new, longer jacket. The fabric-pattern is wide-wale herringbone. The double-breasted model also has the longer jacket and a slightly blended plaid. Both employ new drape styling.

Feathers On Fall Millinery

Birds of all feathers have flocked together for the Fall output of millinery, evening capes and trimmings of all sorts. If feathers are not actually present you'll find the birds themselves reproduced in metals or woods. One bag specialist uses a plump oriole as inspiration for a big clip pin. The oriole's body is of paper-thin black wood; the head and wings are of golden metal. Lest birds have it all their own way, someone else has decided to give the turtle a break; so we find four ruby-eyed, diamond-footed turtles of gold hanging periolously from a gold chain bracelet.

TAXIMEN TREAT CHILDREN

Forty London taximen loaded 200 children of unemployed parents into specially decorated cabs and took them to the country for a picnic.

Purples Cover Wide Territory

The color that is mentioned most frequently is purple, and this term purple covers much territory. It means mauve, orchid, violet, cyclamen, fuchsia, magenta. These colors are recommended not only by themselves, but as accents for other colors, and purple on black is regarded as a new and good contrast.

McWILLIAMS & CO.

NEW FALL SHIRTS

by Forsyth

1.55 2.00 2.50

PLAIN WHITES, PARALLEL STRIPES, LANCASHIRE CHECKS, DEEPTONES

Here are "the best shirts in town!" They're best from every point of view: smart tailoring, new style designs, wide color and pattern range, wide selection of fabrics and a reasonable price. They're the shirts of to-day, and your fall wardrobe will not be complete without one or more of them.

THE COLLAR STYLES INCLUDE

Forfused, Separate Starched, Regular Soft, Separate Tabs, Attached Tabs, Separate Soft

All Forsyth Shirts Are Pre-Shrunk

Also Forsyth PYJAMAS at .....2.00 to 6.50
Forsyth imported NECKWEAR .....55c to 2.00
Forsyth SHORTS at .....50c & 75c
Forsyth SHIRTS for Boys at .....1.00 & 1.25

ALL FORSYTH LINES ARE FEATURED IN PETERBOROUGH BY

McWILLIAMS & CO.

MEN'S & BOYS' WEAR 391 GEORGE

"A picture no artist can paint"

★

FALL SHOWING OF

Society Brand Clothes

PRESENTING A NEW HIGH IN

Style

The most gifted artist would probably find it difficult to portray on canvas the rare excellence of our new fall display of Society Brand Clothes. It would be equally difficult for us to give you an accurate picture in words . . . so we're not going to try. We're just going to tell you that we're showing the finest, most skilfully tailored clothes ever to bear the Society Brand label . . . distinguished by brilliant new ideas in casually smart style, luxurious fabrics, unique patterns, and gloriously rich color combinations. See them . . . today!

$30 to $60

Emerald Blue Suits $35
Staunchley Suits $40
Moore's Manx Tweed Topcoats . . $35
Kenberry Fleece Topcoats . . . $37.50

ED. RILEY

Peterborough's Smartest Store For Men

357 GEORGE STREET - TEL. 925

THE LABEL IDENTIFIES THE GENUINE PRODUCT

Jackets Longer More Ample Waists Not Suppressed In Men's Suits This Season

English drape suits are out for men this season, the wheel of Fashion has spun and what popped out for fall, 1938, is a bit of mufti that makes the drape look older than a dowager without her beauty mask.

In short, jackets are longer and more ample, waists are not suppressed and are lower on the body line, shoulders are natural and not nearly as wide as before, lapels are rather narrower and chests have lost that clean-cut molded effect that had men all looking like heroes six months back.

A Matter of Buttons

Two types lead the suit style parade; the single-breaster three-button six-button model. This year the former should overcome the long reign the latter has had. In the S.B. type the lapels roll down to the top button and it's considered very, very smart to loop the first two buttons into their holders. Reserve this tip for country, campus and informal town wear.

When wearing the d.b. job button two buttons and use it for business and town appearances where you have to look tops, men. For strictly town wear the smart boys are beginning to shun the odd jackets and are sticking close to a complete suit with sweater replacing the vest.

Trousers—pants to you—are roomy at the hips, pleated and taper to about 18½ inches at the cuffs. Good news for hasty gents is the fact that more manufacturers are including slide fasteners.

As for fabrics, it's a big, rough, tough season in the main. Cheviots, shetlands, tweeds unfinished worsteds are the standouts for single-breasted suits, with herringbone far and away the favorite design. Widely spaced stripes get top billing, with diamond weaves and diagonals also popular. For double-breasted types, the keynote in fabrics is clear-faced worsteds, especially vertical stripes in great variety.

Grey is the top-flight color for fall and it tends toward the darker shades. High-price shops like brown this season. An interesting newcomer in suitings is covert. College boys are wearing it proudly and plentifully. Gabardine appears to be fading in popularity.

Lighter Weight Fabrics.

The overcoat picture is easy to convey. Greenish tones are coming up, fabrics will be considerably lighter in weight, coats with removable linings are due for much popularity and reversible jobs which are topcoats when the sun is out, rain coats when felines and canines are pelting down, are going like wildfire.

This is a single or double breasted raglan year. Polo coats, of course still have devotees. Covert types for them as can afford 'em are smart.

In coat fabrics, fleeces and shaggy goods lead. Tweeds and shetlands show up in fancy herringbone weaves. Heather mixtures and diagonals are strong. Plaids and checks seem to be slipping in popularity. Most-liked colors are (besides green) gray-blue, brown and tan. Oxford gray is phooey.

One thing more. Coat prices are coming down. It's a good year to junk the 1933 model.

MONK TURNS BUDDHIST

The Franciscan monk Van Zeyst, who is the first Roman Catholic priest to become a Buddhist, has arrived at Colombo, Ceylon, to take up his duties.

Gloves Of Gold Or Silver Mash

Glove authorities are now advocating enmeshing your arms in gold or silver lattice work. Long evening gloves are made in silver or gold mesh or net filet to carry out the rich motif of lame gowns of the moment. Other dressy antelope gloves in all colors have just their finger tips in gold kid. For daytime wear this autumn watch for the fur-cuffed gauntlet, which is already making a comeback in shop windows.

As for glove buttons, we see some lovely styles with mosaic buttons at the wrists of both black and white gloves.

Jacket Is Shortened

Several of the New York shops are featuring an attractive new suit-line for fall. They've lengthened the jacket a good deal and shortened the skirt, just a mite. The jacket is tailored on the precise lines of a man's shirt, no less, but it is narrowed-in over the hips. The skirt is six-gored for freedom.

THE CANADIAN DEPARTMENT STORES LIMITED

EATON Made-to-Measure CLOTHES

Great Fall Feature Scores Value Hit!

MEN'S SUITS WITH TWO PAIRS TROUSERS

Choose Your Style
Choose Your Fabric
Choose Your Pattern

We will make your suit to your individual measurements—the way you like it.

Hand Cut and Made-To-Measure in New Fall Styles and Fabrics

WITH TWO PAIRS TROUSERS $26.00 Four-Piece Suit

With One Pair Trousers $24.50

The widespread demand across Canada for EATON Made-to-Measure Clothes Great Fall Feature . . . TWO TROUSER MADE-TO-MEASURE SUITS at $26.00 . . . is proof that these noted clothes have won recognition with men for the outstanding value they offer.

Men are assured, too, of a wide choice in fine imported and domestic woollens . . . distinctive, rich right-up-to-the-minute patterns . . . and expert workmanship.

Make it a point to drop into our Made-to-Measure Dept. now, see the new Fall fabrics . . . the new styles and patterns for Fall. You'll want to take advantage of this outstanding value . . . RIGHT AWAY.

Other 3-piece suits at $29.50 and $35.00

These suits may be purchased on Eaton's Budget Plan, if you wish

CANADA'S OUTSTANDING SUIT VALUE

THE T. EATON Co LIMITED

THE CANADIAN DEPARTMENT STORES LIMITED

There's Quality and Value In Our Smart New

Suits and Topcoats!

The quality of fine tailoring, rich materials, and easy good looks of our famous styles are reflectd in the men who buy them. For they're smarter and more stylish for the wearing. Wide selection of all fabrics and the prices are right.

Suits, price 18.50 Extra Pants 4.00

Top Coats - 12.50 Up

USE OUR

Louis Green

CLOTHIERS

10 WEEKS TO PAY

432 Geo. St. Tel. 687

EXAMINER CLASSIFIED ADS GET QUICK RESULTS FOR ADVERTISERS

HAVE YOUR AD IN BEFORE ONE O'CLOCK ANY DAY, AND ON SATURDAYS 10 O'CLOCK
WE ARE AT YOUR SERVICE AND WILL GLADLY HELP YOU WRITE YOUR AD. IF NECESSARY

Births Marriages In Memoriam Cards of Thanks Deaths

BORN

JENSEN.—To Mr. and Mrs. C. K. Jensen (nee Beatrice Rumary), on September 24, at Nicholls Hospital, the gift of a son.

MARRIED

HILSON—LEFLEY.—The, marriage of Dorothy Ann Lefley, daughter of Mr. and Mrs. Walter Lefley of this city, to Norman Hilson, son of Mr. and Mrs. Isaac Hilson of Milton, took place quietly Saturday, September 24, at 3 o'clock in Grace Church Parsonage, Milton, and following a short honeymoon to Niagara Falls they will reside in Milton Heights, Ont.

CARD OF THANKS

Mrs. Roxburgh announces the closing of Cessnock Tourist Home and Tea Room for the season on Friday, September thirtieth, and thanks those who have patronized her during the past summer.

MONUMENTS

J. PIRIE
Monuments
MARKERS — INSCRIPTIONS
Superior Workmanship
Lower Prices
71 Crescent Street Tel 2892

COMING EVENTS

First insertion, 20 Words or less, minimum charge 50c. Subsequent consecutive insertions, 40c per Insertion. All over 20 Words, 2c per extra word per Insertion.

KIWANIS CARNIVAL, in the Auditoriums, Thursday and Friday nights, September 29th and 30th. Proceeds in aid of underprivileged Children.

GERALD ROBSON, formerly with Kent Throop, announces the opening of his new Barber Shop at 231½ Hunter W.

RUMMAGE SALE under the auspices of St. Andrew's W.A., Saturday, October 1, beginning 10 a.m., 215 Charlotte.

C.W.A., ALL SAINTS' Parish Hall, Thursday evening, 7.30, Fashion Show by Hamilton's Fur Store; Hats by Miss Olga Haskill. Refreshments will be served. Admission, 25c.

SOCIAL EVENING, Sacred Heart church basement, Thursday, Sept. 29, 8.30 p.m. Your choice of 30 Prizes, including five specials. Games free. Admission, 25c; door prizes.

FLORISTS

THE PETERBOROUGH FLORAL CO
Flowers Delicately Arranged for All Occasions.
436 Water. 'Phone 1395, Nights 1683J

PERSONALS

Taxis

FOR BETTER SERVICE
'PHONE 105
CAPITOL TAXI.

NOBLE'S CARTAGE.
If You Have Something to Move 'PHONE 1729.
We Deliver Large and Small Parcels. Local Contract.

SWAP AND BARTER

COAT, BROWN TWEED FALL OR WINter, Wolf collar, Fur lining attached with zipper, size 16. Small Desk, fit into a Bedroom. Call 1023.

TWO OIL BURNERS FOR RANGE — Will Swap for Upright Piano or what have you? 21 Western Avenue.

SOLID OAK LIBRARY TABLE — Exchange for Smaller Table and ? 196J.

FOR SALE

4 Miscellaneous 4

50 RECORDS. 132 PERRY.

QUANTITY OF GOOD QUALITY SPIES. McIntosh, and Snows, at $3.00 per Barrel. Also a limited quantity of other varieties at lower prices. Available after October 5. Write Milton Dunbar, R.R. No. 1, Port Hope, one mile south Garden Hill, or 'Phone Garden Hill 13 ring 3.

THREE-BURNER GAS STOVE, WITH Oven, $3.00. 'Phone 2519.

TWO HEATERS, IN GOOD CONDITION. 'Phone 2275J.

THREE-BURNER GURNEY GAS STOVE like new, or would Exchange for Wood Stove. Also Smart Brown Coat, cheap, size 16. 323 Simcoe.

WOULD GLADLY STORE PIANO FOR the use of same during Winter. 323 Simcoe.

McCORMICK-DEERING 10-20 TRACTor, reconditioned like new, cheap. W. Burns, International Harvester Co., Peterborough.

GREY AND WHITE ENAMEL COAL OR Wood, reasonable. 222 Aylmer.

BEAUTIFUL SOLID WALNUT DINING-room Suite. Apply 190 Brock.

TWO FORTY-GALLON OAK BARRELS. One Ten-Gallon Keg, Two Eight-Gallon Cream Cans. Several smaller size. 242 Charlotte. 'Phone 680.

SECOND-HAND ALL KINDS OF LUMber and Brick. Doig, 2097.

PIANO AND ONE FOUR-FOOT BED, complete. One Large Bed, Dresser, all in good condition. Apply 536 Bolivar.

APPLES FOR SALE— WILL BE PLEASed to supply my Customers again this year. We have some Choice Spies at $3.00 per Barrel. Any time after October 3. Come early and visit my orchard. S. B. Gray, 1 mile south of Garden Hill.

BROWN FUR COAT, SIZE 14. 430 Sheridan Street.

FORTY YEARS BREEDING— BARRED Rocks, One Hundred choice Pullets, ready to lay, $1.50 to $2.00 each, according to age. Herbert J. Miller, Keene.

CHOICE DINING-ROOM SUITE, SMALL Chesterfield, Dressing Table Mirror. 54 McDonnel.

ASSORTMENT SLIGHTLY USED 20-inch Tires. Also One 700 x 21. 430 Water Street.

UPRIGHT PRACTISE PIANO, GOOD tone., $35.00. 'Phone 2284.

QUEBEC COOK STOVE, ALSO DROPside Day Bed, with Mattress. 421 Water.

RUBBER GOODS — OF EVERY DESCription, mailed in plain wrapper, postpaid by us. Write for mail order catalogue, saving 50%. P.O. Box 91, Mail Order Dept. J, Hamilton, Ont.

FOR SALE

4 Miscellaneous 4

TAKEN OUT OF CELLAR — BLACK Soil and Filling, $1 per Load, Delivered. Cinders and Top Soil. Broken Slab Wood, $2. H. Hamlin, 2643.

$100 PROMISSORY NOTE, BEARING 5% Interest. Will sell at reduction. Reason for Sale, need of Money. Write Box 265, Examiner.

POM PUPPIES. APPLY 166 ADELINE Avenue.

TWO ROCKING CHAIRS. 'PHONE 828J.

16 LEGHORN PULLETS, 3 MONTHS old. 12 St. James South.

TWO COMPLETELY FURNISHED Heated Rooms, suitable for Light Housekeeping. 'Phone 1643J.

EXTENSION TABLE (GOLDEN OAK), Kitchen Cupboard, Bed Springs and Mattress. Owner leaving City. 263A Hunter West.

GENT.'S BICYCLE, 22-INCH FRAME, cheap. 'Phone 878.

POPULAR SONGS 40c COPY. RECORDS 60c and 90c. Harmonicas 25c to $1.25. Guitars $7.50 and $9.50. Strings for all Instruments. Paris News Stand, 184 Hunter Street W.

EUREKA CLEANER, WITH ATTACHments, cheap. 'Phone 1597.

6 Fuel 6

Half-Cord
Round Elm Furnace Wood $3.00
Elm or Hemlock Slabs $2.50
Special Price on 3-Cord Truck Loads.
DINSDALE. 'PHONE 153.

Wanted—Elm Logs, Apsley or Peterboro.

TRY BAKER'S WOOD YARD — DRY Mixed Soft Wood, $2.25 per ½-Cord. Also Mixed Slabs, $2.50. 'Phone 676.

NOTICE. — BEST MIXED WOOD IN Town at the price, $3.00 Half-Cord. Albion. 'Phone 58.

12" MIXED SLABS $4.50 PER CORD, 4' Mixed Wood, heavy percentage Hardwood, $6.50 per Cord; 12" Elm, $5.50 per Cord. 'Phone H. F. Doig, 2097.

$1.25 QUARTER-CORD — BEST DRY Slabs or Mixed Soft Wood. Albion. 'Phone 58.

7 Livestock and Poultry 7

YOUNG PERCHERON HORSE; ALSO cheap Mare. S. Hogg. 'Phone 101 ring 41.

CHOICE BARRED ROCK AND NEW Hampshire Pullets from blood-tested stock. Quantity of good Mangolds Harold Dawson, Route Eleven, Peterborough

FOR SALE — 150 CHOICE BARRED Rock Pullets, hatched May 15. C. W. Stark, Route 7, Peterborough.

8 Real Estate 8

100 ACRES

FOR LEASE—GOOD FARM LAND — 70 ACRES UNDER CULTIVATION; NEVER FAILING STREAM, GOOD BUILDINGS, PURE WELL WATER; 1¼ MILES FROM SCHOOL, 4 MILES FROM PETERBOROUGH PUBLIC MARKET. FULL PARTICULARS—SEE WALTER NUGENT, 187 CHARLOTTE.

SIX-ROOM BUNGALOW, PRINCE Street. Sacrifice for quick Sale, one week only. W. P. Hetherington, 421 George Street.

FRAME COTTAGE, FIVE ROOMS, 3-piece bath, hardwood floors, central —$2,500.
Cement Block 7 Rooms, 3-piece bath, central—$2,200.
M. STOREY
374½ George. 'Phone 939.

133-ACRE FARM, 7-ROOM BRICK House, good barn, steel roof, electricity, well watered. 10 Cows, 3 Horses, Young Cattle, Full Line of Implements and Crop. Terms $5,500
7-Room Brick House, near C.G.E., hot water heating, plumbing, etc. Easy terms $3,000
R. E. DARLING
366 Water Street. 'Phone 2266.

FOR SALE

8 Real Estate 8

SIX-ROOM BRICK, PARK HILL ROAD, $2,000. Terms: $200 off for cash. A. E. THOMPSON, Realtor. Kresge Building. 'Phone 536.

LOT FOR SALE. 'PHONE 1394W.

9 Business Opportunities 9

TYPISTS — BECOME STENOGRAPHers in Ten Weeks through Simplified System written in English. Free descriptive folder. Cassan Systems, Toronto.

9x Building Materials 9x

PETERBORO METAL CO.

NEW CORRUGATED ROOFING AND SIDING, $5.75 SQ. LUMBER, PLUMBING SUPPLIES, STRUCTURAL STEEL, PIPE, FITTINGS, BELTING, BAGS—FLOUR, FEED, CHOP, BRAN, ETC. CASH FOR BUILDINGS, WRECKING, STEEL BARN POSTS.
'Phone 697. Cor. Simcoe and Bethune.

10 Used Cars 10

FORD COACH, 4-CYLINDER, GOOD running condition; reasonably priced. Apply 544 Aylmer. 'Phone 1123. Privately owned.

'28 CHEVROLET FOR QUICK SALE — Will Sell cheap, in good condition. 270 Dublin. Apply any time.

DURANT '29 SEDAN, ALSO CHEVROlet '28 Sedan, both excellent condition. Apply Hubbel's Barber Shop, Hastings.

'29 FORD COUPE, Rumble Seat.
'32 STUDEBAKER COUPE, Rumble Seat.
'35 FORD DELUXE COUPE.
'36 GRAHAM DELUXE COACH.

T. H. RUTH & SONS

GRAHAM SALES AND SERVICE.
272 CHARLOTTE STREET.
'PHONT 666.

'29 SEDAN, FOUR-WHEEL HYDRAULIC brakes, newly relined; car overhauled by good mechanic, in nice shape. Bargain for cash, $100.00 or Trade. Call at 141 Sherbrooke Street.

TO RENT

11x Apartments for Rent 11x

UNFURNISHED, UNHEATED FLAT, adults, 6-Roomed House, Octoer 1st. 'Phone 2498W.

DUPLEX, BRIGHT, HEATED. 481 GILmour Street.

HEATED APARTMENT, BANK OF Commerce Building. Possession arranged, $30. Apply 437 George.

FIVE-ROOMED APARTMENT. APPLY 285 Dalhousie.

APARTMENT FOR RENT. 265 PARK.

THREE-ROOMED APARMENT, REAsonale, central; suitable for Business Couple. 'Phone 774M.

FOUR-ROOMED FLAT. 35 LAFAYette.

SEMI - APARTMENT, DOWNSTAIRS. 'Phone 1754J. 168 Antrim.

FOUR-ROOMED FLAT, HOT WATER heating, balcony, electric rangette; adults. 488 Murray Street.

TO RENT AT ONCE, UPPER FLAT, 207 Brock Street, Modern, 6 Rooms. Apply 544 Aylmer Street. 'Phone 1123.

CHOICE LOWER HEATED APARTMENT private entrance and bath. 56 McDonnel.

BRIGHT HOUSEKEEPING APARTment, all conveniences, for Couple. 384 Stewart.

HEATED UPPER DUPLEX, BURNHAM Street, 5 Rooms, sunroom, hardwood floors, electric fireplace; separate front and rear entrances; garage. Possession immediately. Write Box 275, Examiner.

MODERN LOWER APARTMENT. 'Phone 1414J. 363 Leslie.

NEWLY DECORATED APARTMENTS, heated, Furnished, Unfurnished, garage, Business Girls, Couples. 709 Water.

SMALL UPPER DUPLEX, SUIT Couple, 219 Carlisle, near Quaker and Westclox, Fifteen Dollars.

APARTMENT TO RENT. 265 PARK.

HOUSE TO RENT, 20 LISBURN. 'Phone Evenings 2851W.

MODERN HOUSE, WATER NEAR Smith. J. O. deLaplante.

SEVEN - ROOMED BRICK HOUSE, hardwood floors and furnace; Furnished or Unfurnished. 'Phone 1145W.

OCTOBER 1ST — 6-ROOMED HOUSE, good locality, all conveniences, garage. Apply 208 Rubidge, between 6 and 7 p.m.

11xx Houses to Rent 11xx

EIGHT-ROOMED HOUSE, ALL CONveniences. 560 Charlotte. 'Phone 994 ring 5.

SMALL HOUSE, EAST CITY, HOUSE near C.G.E. 677 Water.

FOR RENT, FOR THE WINTER a lovely New Bungalow, Furnished, nicely situated, garage. Write Box 263, Examiner.

$23—SIX-ROOMED HOUSE, ALL CONveniences, furnace. 'Phone 1898W.

HOUSE FOR RENT, SMALL BARN, henhouse, 2 Acres. Downer's Corners. 'Phone 2862W.

12 Rooms 12

FURNISHED ROOMS, HEATED, SUITable for Light Housekeeping. 'Phone 1681. 701 George Street.

FURNISHED ROOM, CENTRAL; BOARD optional. 'Phone 2935J, before 7.15.

TWO OR THREE PARTLY FURNISHed Rooms. 'Phone 1629W.

THREE UNFURNISHED ROOMS TO Rent. 128 Park North.

TWO UNFURNISHED ROOMS, ADULTS, conveniences. 45 McDonnel.

BRIGHT ROOM AND BOARD. 144 Murray.

LARGE FURNISHED FRONT ROOM, with Kitchenette, 412 George. 'Phone 2188J.

FURNISHED ROOM; BOARD OPTIONal. 2726W.

TWO FURNISHED ROOMS, HEATED; central. Write Box 281, Examiner.

FURNISHED HOUSEKEEPING ROOM. 359 Stewart.

TO RENT

12 Rooms 12

TWO ROOMS, PARTLY FURNISHED or Unfurnished, for Business Couple or Two Girls. 301 Bethune.

FURNISHED BEDROOM, MODERN home; Breakfast optional. 'Phone 734W.

EIGHT DOLLARS — 2 ROOMS. 549 Sherbrooke.

FURNISHED ROOM TO RENT, CENtral. 'Phone 1273J.

WANTED

15 Miscellaneous 15

WOOD TO CUT WITH SAWING MAchine. 'Phone 2274.

LIVE POULTRY — PAY HIGH PRICE. 'Phone 1726J. M. Florence.

WANTED—WOOD TO CUT, CITY OR Country. 'Phone 2273.

LIVE FOWL. PAY HIGHEST PRICES 'Phone 3475W. Gishman.

ROOM AND BOARD, IN PRIVATE home. 'Phone 5, Lakefield.

PORTABLE HENHOUSE OR GARAGE. State price, Box 242, Examiner.

WANTED — NEAR C.G.E., ROOM AND Board for Young Married Woman and 3-year-old Boy, with responsible party who will care for Child while Mother works. Write Box 261, Examiner.

AN ALADDIN LAMP. WRITE BOX 273. Examiner.

ELDERLY LADY DESIRES TWO SMALL or One Large Unfurnished Room. Relief rent. Write Box 274, Examiner.

WANTED — WELL PUMP, ANY KIND. Apply J. T. O'Connell.

WANTED — TO BUY, BUSINESS AS suitable Employment for Young Lady. Give full particulars to Box 282, Examiner.

TWO-FURROW TRACTOR PLOUGH. 'Phone Lakefield 506 ring 6.

SMALL HOUSE, SOUTH, BY NOVEMber 1; reliable couple. Write Box 283, Examiner.

WILL PAY $250 CASH FOR A LATE Model Used Car. No dealers. Write Box 291, Examiner.

THIRTY BARRELS DOMESTIC APPLES Wanted, Winter varieties. Write, stating price and location, Allan Hadley, Gooderham, Ont.

18 Help Wanted, Female 18

GIRL FOR FULL OR PART TIME Housework. 'Phone 162J.

WOMAN, TO DO WASHING IN OWN Home. Write Box 276, Examiner.

19 Help Wanted, Male 19

TREES CUT DOWN OR TRIMMED BY Experienced Man; satisfactory guarantee. 'Phone 1025F.

TWO MEN, WITH CARS, AGE OVER 30, for Sales and Service Work in Port Hope and Lindsay; good salary and commission; must be reliable worker, with good appearance and education; permanent position. Write Box 282, Examiner.

GIRL FOR GENERAL HOUSEWORK. 78 Aylmer.

EXPERIENCED GENERAL MAID. Apply 496 Homewood Avenue.

MIDDLE-AGED WOMAN FOR HOUSEwork. 'Phone 1916F.

19x Agents Wanted 19x

CAR OWNERS MAKE MONEY ALL year selling nationally known Trees and Plants, guaranteed quality. 25% more Sales the new Coupon way. We pay weekly. Luke Brothers Nurseries, Montreal.

20 Employment Wanted 20

CANADIAN LEGION HAVE LISTS OF Competent Returned Men to Fill Temporary or Permanent Positions. Give the ex-Soldier a chance to work for you. 'Phone 141.

EXPERIENCED TEACHER DESIRES Employment in Office or as Governess. Write Box 262, Examiner.

DAILY DOMESTIC WORK. 'PHONE 1046.

CAPABLE ELDERLY LADY DESIRES Light Housework in return for Room and Board. 383 Mark.

YOUNG WOMAN WANTS WORK IN Store or Restaurant, Write Box 272, Examiner.

EXPERIENCED COOK DESIRES WORK References. Miss Hurley, 1443.

EXPERIENCED WOMAN DESIRES DAY Work. Write Box 271, Examiner.

EXPERIENCED FARM MAN WANTS Work. 'Phone 843W.

RELIABLE EXPERIENCED FARM BOY desires Work. 'Phone 1896W.

21 Boarders Wanted 21

ROOM AND BOARD FOR GENTLEman. 'Phone 1647F.

ROOM AND BOARD. 191 BROCK.

ONE NICE GIRL BOARDER. 'PHONE 1569W.

LADY BOARDERS OR OTHERS. 491 Aylmer.

ROOM AND BOARD, PRIVATE HOME. 1497J.

BOARDER WANTED. 139 HUNTER E. 'Phone 2010W.

BOARD AND ROOM, QUIET HOME. 539 Park.

WHO CAN DO IT

22f Miscellaneous 22f

DUSTLESS FLOOR SANDING. J. B Vance, 773 Aylmer. 'Phone 1292.

FOR CEMENT WORK — E. H. CLARK. Free Estimates. 'Phone 3297.

HAVE YOUR FURNACE VACUUM-Cleaned, Repaired and Overhauled. 'Phone F. R. J. MacPherson & Son, 386W.

CHESTERFIELD SUITES CLEANED 75c. Also Demothing. 'Phone 1672W.

REASONABLE RADIO SERVICE
WE WILL PUT YOUR RADIO in First-class operation to your satisfaction. Estimates gladly given. Lowest Prices in Town.
GERRY STABLER
HERB. LUSH
Corner Park and Elm Streets.
Phone 279M.

WHO CAN DO IT

23 Auto Repairs, Etc. 23

COAL OIL, 16c. GASOLINE, 14c (TAX Extra) Car and Tire Repairs, Auto Parts and Accessories. Dawson Service Station. 'Phone 1523.

28 Moving and Storage 28

SHORT DISTANCES OR ANYWHERE in Canada or United States. Covered Padded Vans. Experienced, Courteous Man. Apply, full particulars. M. Rawlinson, Limited, 610 Yonge Street, Toronto.

STORAGE.

NOW IS THE TIME TO LOCATE YOUR Winter Storage for Cars and Trucks. We have a Limited Space left. For full information, Write Box 277, Examiner.

30 Painters and Decorators 30

KELLAR THE DECORATOR. Paperhanging, Painting, Graining and Hardwood Finishing. 'Phone 2581 for Free Estimates.

FREE BATHROOM PAINTING OFFER!

Fully Guaranteed Paperhanging and Painting at Low Fall Prices. 'Phone 1663M.

34 Radio Service 34

1939 PHILCO
CAR RADIOS
$39.95
BROWN'S RADIO SERVICE
547 GEORGE STREET.

37 LOST 37

BLACK DOG, PART COLLIE AND Spaniel. Tag 34. Answers to "Bobs." 'Phone 1272. Reward, dead or alive.

BAR PIN, ON REID, BEWEEN McDONnel and St. Peter's Cathedral. 331 McDonnel. Reward.

SMALL BLACK POCKETBOOK, SATurday last, George Street, containing Cheques, Driver's Licence. Finder return to Examiner Office and receive reward. No questions asked.

PROFESSIONAL

41 Accountant 41

EDWARD HUMPAGE — Chartered Accountant, Auditor, 419 George Street.

44 Lawyers 44

HON. G. N. GORDON, K.C.
Law Office, 395-397 George Street.
Telephone 3300, 3301, 3302.

EMMETT F. SHEEHY — Bonded Attorney. Loans 397 George Street.

PECK, KERR, McELDERRY & BORBRIDGE—Barristers, Solicitors, Money to Loan. Offices 415-417 Water Street, Telephones 1950 and 1951. E. A. Peck, K.C., F. D. Kerr, K.C., V. J. McElderry, K.C., E. F. Borbridge, B.A.

JACOB LOW — Barrister, Solicitor, Notary Public. Money to Loan on First Mortgages. 219 Hunter Street West, Peterborough, Ont. 'Phone 2244. Nights and Holidays 1027.

W. R. PHILP — Barrister, Solicitor, Notary Public. 385 Water Street. 'Phone 602.

W. B. GORDON,
Barrister, Solicitor,
Money to Loan.
395 George Street,
Telephone 3300.

44 Lawyers 44

ALEXANDER L. ELLIOTT, K.C., M.P.P. —Barrister, etc. Money to Loan. Interviews by Appointment. Telephone 3. Office: 335 George Street, Kresge Building, Peterborough.

47 Mineral Fume Baths 47

MINERAL FUME BATHS.
DE-TOXIFY AND RE-VITALIZE NATURE'S WAY.
'PHONE 3157, PETERBOROUGH
220 BROCK STREET.

MONEY TO LOAN

MORTGAGE LOANS, 5½%. APPLY TO G. N. Gordon, K.C., and W. B. Gordon.

HOUSEHOLD
LOANS
WITHOUT ENDORSERS
Rates authorized by special Act of Dominion Parliament.
Loans $50 to $500. No credit enquiries of friends or relatives. Immediate service on all applications. 12 months to repay. To apply: 'Phone or visit office
"Doctor of Family Finances"
Central Finance
CORPORATION
Second Floor, KRESGE BUILDING
355 GEORGE STREET
TELEPHONE 1703, PETERBOROUGH
Loans Made in Nearby Towns.
Tune in CFRB, 6-6.15 p.m. Daily. Offices in ten Ontario cities.

PERSONAL LOANS $50 TO $400

To responsible persons of sufficient earning ability who are the owners of a Car or Furniture, whether fully paid for or not, we offer this service. Only your signature required. Loans repayable in convenient monthly payments.
TORO FINANCE CO.
181 CHARLOTTE STREET

49 NOTICE 49

NOTICE.

TAKE NOTICE, That the Council of the Township of Ennismore has instructed the Reeve of the said Municipality to be present at the ADJOURNED TAX SALE, and to Buy in Lands which will Sell for Less than the Taxes against them, and Costs.
T. F. GANNON, Clerk.

NOTICE.

NOTICE IS HEREBY GIVEN, That I have complied with Section 7 of the Voters List Act, and that I have posted up at my Office, at R.R. No. 1, Peterborough, on the 1st Day of September, 1938, the List of all persons entitled to Vote in the said Municipal Elections, and that such List remains there for inspection.
AND I HEREBY call upon all Voters to take immediate proceedings to have any errors or omissions corrected, according to law, the Last Day of Appeal being October 1st 1938.
DATED at Peterborough, this 26th Day of September, 1938.
THOMAS GANNON, Clerk.
R. R. 1, Peterborough.

Notice to Creditors

IN THE MATTER OF THE ESTATE OF MARY ANNE LINDSAY, Late of the City of Peterborough, in the County of Peterborough, Spinster, Deceased.

All Persons having CLAIMS against the Estate of the said MARY ANNE LINDSAY, who died at the City of Peterborough, on or about the 16th Day of June, A.D. 1938, are hereby notified to send by post prepaid or to deliver to Mr. Bert Sanderson, R. R. No. 3, Peterborough, Ontario, or to Mr. Wm. Belch, Millbrook, Ontario, the Executors of the Last Will and Testament of the said Deceased, on or before the 22nd Day of October, 1938, full particulars of their Claims.
AND TAKE NOTICE, That after the last-mentioned date, the Assets of the Estate of the said Deceased will be distributed among the parties entitled thereto, having regard only to those Claims of which the said Executors shall then have notice.
DATED at Millbrook, this 26th Day of September, A.D. 1938.
W. R. HOWARD,
Millbrook, Ontario,
Solicitor for the said Executors.

50 AUCTION SALES 50

FOR A SUCCESSFUL AUCTION— J. H. MILES, Auctioneer, Valuator. Tel. 1477.

AUCTION SALE, OCTOBER 4— FARM Stock and Implements, including 5 Horses, 17 Cattle, 900 Bushels Grain, 75 Rock Pullets, of Mrs. Annie Carey, Lot 19, Concession 10, Otonabee. No reserve.—Harry Redmond, Auctioneer

MILES' AUCTION ROOM, THURSDAY, September 29, at 1.30: Studio Couch, Chesterfield Suite, Radios, Beds, Mattresses, Dressers, Tables, Chairs, Sealers, Good Sewing Machine, Cook Stoves, Heaters.

HOME IMPROVEMENT

Plumbing and Heating

FOR EXPERT PLUMBING AND HEATING REPAIRS & CONTRACTS SEE J. L. P. SMITH - 372 WATER ST.

FOR CEMENT WORK
'PHONE HOWARD ROSE 2312J
FREE ESTIMATES.

Electrical

GRANT & LOUCKS
FOR WIRING, FIXTURES, WIRING DEVICES, REFRIGERATORS, Free Estimates on Jobs.
RADIOS, ETC.
'PHONE 798.

FOR SALE

TO REPAY YOU

FOR YOUR INCONVENIENCE AND TO REGAIN THE SALE LOST DURING OUR TWO-DAY HOLIDAY, WE ARE MARKING DOWN THE PRICES OF ALL OUR NEW MERCHANDISE FOR THE REMAINDER OF THIS WEEK.

NEW STOCK OF
COATS, DRESSES, AND HATS HAVE JUST BEEN UNPACKED TO-DAY.
THIS IS YOUR CHANCE TO SAVE
BLACK'S
KING & GEORGE. 'PHONE 2029

The Examiner CLASSIFIED ADVERTISING RATES

Cash Rate:
1 Cent per Word or Figure per Insertion. Minimum Charge ... 25c

Charge Rate:
2 Cents per Word or Figure per Insertion. Minimum Charge ... 35c

Box Numbers:
One or more Consecutive Insertions 10c

Coming Events:
Per Word per Insertion 2½c
Minimum Charge 50c

Special Announcements:
Birth Announcements 50c
Engagement Announcements .. 50c
Marriage Announcements 50c
Death Notices 50c
Card of Thanks (up to 1 inch). 50c
In Memoriam (up to 2 inches).. 75c
Over 2 inches (per inch extra). 50c

Legal, Municipal, Government, Auction Sales:
First Insertion, per agate line .. 12c
Repeat Insertions 6c

'PHONE 1600.

SALLY'S SALLIES

Registered U. S. Patent Office.

Give a woman enough rope—and she'll get her trunk fastened up somehow.

The Crossword Puzzle

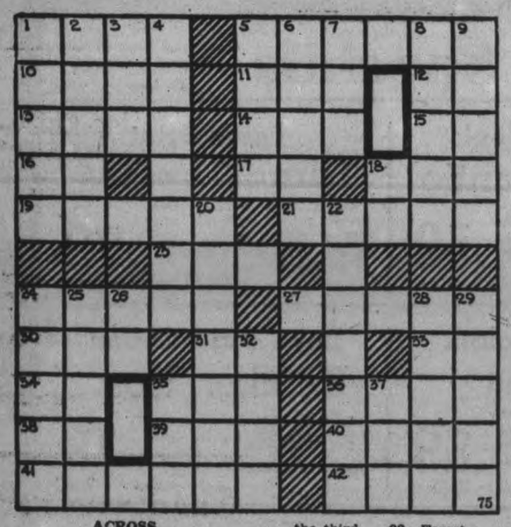

ACROSS

1—Transacts
5—Twists
10—Orblike
11—Color
12—Exclamation of pleasure
13—Chatters
14—Subside
15—Id est (that is) (abbr.)
16—Within
17—Personal pronoun
18—Hail!
19—Urged (on)
21—Duller
23—Mingle
24—Earliest
27—Covered with snow
30—Employ
31—Sign of the infinitive mode
33—Sun god
34—Second note of the scale
35—Intention
36—Kind of narrative poem
38—Co-ordinating conjunction
39—A garland of flowers (Hawaiian)
40—A book of the Old Testament
41—A meal
42—Let it stand (printing term)

DOWN

1—A motherless calf in a range herd—cowboy's term
2—An orang-utan
3—Recede
4—Methods
5—Eldest son of Noah
6—Raised to the third power
7—Shortened form of rebel
8—Forego
9—Utter
18—Three-toed sloth of Brazil
20—Short songs
22—Forest wardens
24—Frenzy
25—French river
26—Back (prefix)
28—Indite
29—A pleasure boat
32—Leave out
35—A wing
37—Place

Answer to previous puzzle

S	P	A	S				F	A	G	S
T	I	M	O	R		V	I	L	L	A
A	N	I	L	E		E	X	P	E	L
B	E	D		S	E	S		S	E	T
			S	P	A	T	E			
B	O	W	I	E		I	N	G	O	T
			S	C	A	B	S			
C	A	T		T	A	U		S	E	W
A	B	O	V	E		L	E	A	V	E
F	E	T	E	D		E	L	F	I	N
E	L	S	E			M	E	L	T	

BARCLAY ON BRIDGE

WRITTEN FOR THE EXAMINER

By SHEPARD BARCLAY

"The Authority on Authorities"

CREDIT — NOT BLAME

MAKING a slam when only game has been bid does not necessarily imply that the pair should be blamed for not bidding the slam. Possibly credit should be extended to the declarer for making the extra trick or tricks or maybe luck may have been the deciding factor, either in fortunate distribution of the defenders' cards or in the particular defense they chose.

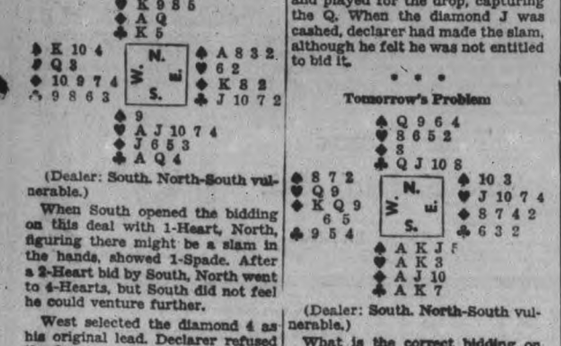

(Dealer: South. North-South vulnerable.)

When South opened the bidding on this deal with 1-Heart, North, figuring there might be a slam in the hands, showed 1-Spade. After a 2-Heart bid by South, North went to 4-Hearts, but South did not feel he could venture further.

West selected the diamond 4 as his original lead. Declarer refused the finesse as one of his high clubs would take care of the diamond Q. He therefore won the first trick with the diamond A and cashed his three clubs, tossing the diamond Q. Then the spade 9 was led and West, reading it for a singleton and East for four, went in with the K. He had no better return at that point but another diamond, which South ruffed. This was followed by a spade ruff in the South and a diamond in the North.

Declarer then tried out trumps and played for the drop, capturing the Q. When the diamond J was cashed, declarer had made the slam, although he felt he was not entitled to bid it.

* * *

Tomorrow's Problem

(Dealer: South. North-South vulnerable.)

What is the correct bidding on this deal?

Copyright, 1938, King Features Syndicate, Inc.

KILLED BY HEARSE

CAPE TOWN—(CP). — October Apple, 62, was knocked down and fatally injured by a motor hearse on the way to a mortuary. The driver of the vehicle was arrested and charged with culpable homicide.

RARE LIZARDS

MARITZBURG—(CP). — Three specimens of a rare species of rock lizard were captured by Dr. R. F. Lawrence, director of the Natal Museum, and brought back here from a collecting expedition in the Lebombo Mountains.

DONALD DUCK

By Walt Disney

TILLIE THE TOILER

—By Russ Westover

HENRY

—By Carl Anderson

BRICK BRADFORD

—By William Ritt and Clarence Gray

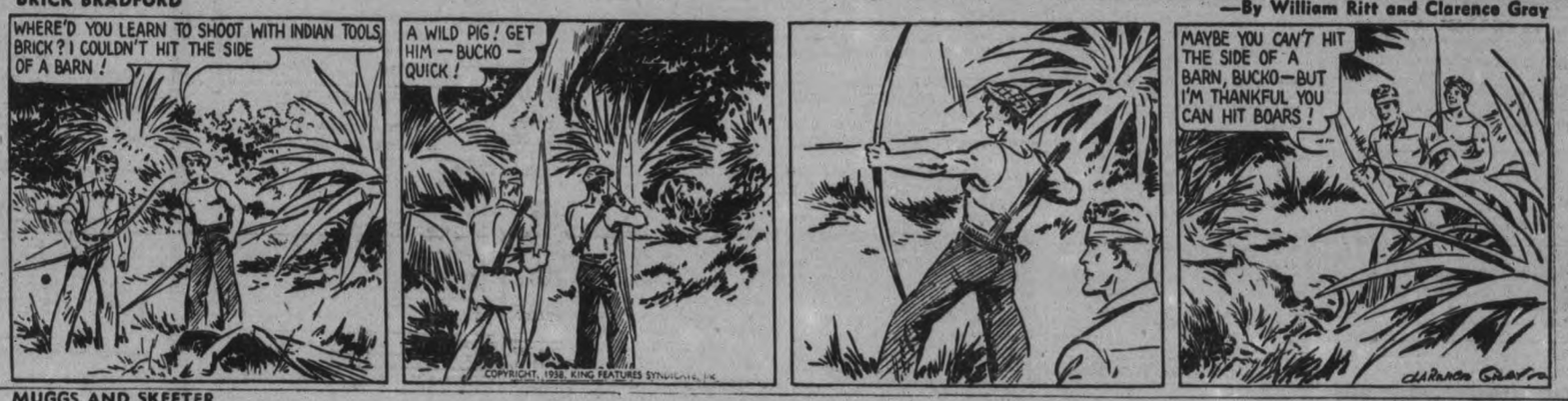

MUGGS AND SKEETER

—By Wally Bishop

BRINGING UP FATHER

—By George McManus

THE GUMPS

Press Sees Door To Peace As Still Ajar

LONDON, Sept. 28—(CP Cable).—The British morning press, shocked by the violence of Hitler's Sportspalast scpeech, to-day still clung to a shred of optimism.

They noted Der Fuehrer did not change his demand or did not advance the deadline. In the three short days before Oct. 1 they hoped someone might evolve some way to persuade Hitler to take peacefully what Czechoslovakia, France and Great Britain offered him in the plan Prime Minister Chamberlain flew with to Berchtesgaden 10 days ago.

In an ironic referenec to Hitler's speech of "historic significance" the Daily Mail (Independent) observed that he said nothing to halt the drift towards war.

"The British people, led by Mr. Chamberlain will work to the end to avert conflict," the paper said. "But let none mistake this inherent love of peace for weakness. Britain, if she is called upon to defend fredom and justice, will do so with unflinching courage and unconquerable tenacity. Let none doubt either that the British dominions and colonies would rally immediately to the support of the Mother country. A united Empire would fight to the last penny and the last man, and that Empire would once more be victorious."

On to the Danube?

The Times (..Independent) said Hitler did not seem absolutely to have closed the door to negotiations, but asked:

"What are the ultimate intentions of the Nazi regime towards the Czechoslovakian naton? Does the memorandum mean that they are determined to get a stranglehold? Are they seeking to murder the nation because it is in their way? And then strike on, reaching forward to rich prizes of Danubian and Balkan guranaries? Those are the questions which loom so large behind the immediate issue."

Mammoth Orchid

ST. LOUIS, Sept. 28—(AP).—One of the world's rarest mammoth orchids—an orange hued bloom with petals three feet long—has been added to the widely known collection of the Missouri Botanical Gardens. Dr. Robert Everard Woodson, Jr., obtained in the Panama jungles from which he just returned. The species known as "Chinelas," has been found only three times in the last century, he said.

RESCUED MAN AND BOY.

SUDBURY.—Police Sergeant Leo Campeux plunged through dense smoke in a home here yesterday without a mask or handkerchief as protection and rescued a man and 12-year-old boy. A burning chesterfield in A. Savard's residence produced the smoke.

Warns Poland

Soviet Russia, through Vladimir P. Potembin, ABOVE, first assistant commissar of foreign affairs, warned Poland to keep her hands off Czechoslovakia. Potemkin served notice on the Polish embassy that the Soviet union would cancel the non-aggression pact if Polish troops invade Czechoslovakia. Some observers saw in the move an indirect warning that the red army would be thrown into action if there should be simultaneous German, Hungarian and Polish assaults on Czechoslovakia.

Fateful Farewell In Godesberg

Prime Minister Neville Chamberlain is shown, LEFT, shaking hands with Reichsfuehrer Adolf Hitler as they parted at Godesberg at the conclusion of their second "peace talk" that brought Europe nearer to the brink of war than ever. After much sending of notes between the British and German statesmen, Chamberlain went to say farewell to Hitler and stayed for a three-hour talk. During this talk, Hitler outlined his final terms for peace in Czechoslovakia. These "peace terms" were later announced to be unacceptable to the Czech government.

Examiner Correspondence

CENTRETON

Sunday guests at the home of Mr. and Mrs. F. Etcher were: Mr. W. Etcher, Bethel Groove and Mr. F. Johns, Cobourg Mr. and Mrs. W. Sherwin, Mr. F. Macintosh, Mrs. Score, Cobourg and Mr. and Mrs. Jack Lisle, Castleton, at Mr. and Mrs. C. Turks: Mr. A. Eddy and friend Brancroft, Miss H. Nichol, Mr. F. Jennings, Mrs. Saddler, Oshawa, at Mr. W. Nichol's: Mrs: Eakins Colborne, Mr. and Mrs. W. Barkar and Mr. and Mrs. L. Hope, Fenella, at Mr. and Mrs. John Merriam's: Mrs. A. Naish, Cobourg, at Mr. R. Webb's: Mr. and Mrs. H. Fraser at Mr. W. Fraser, Miss Mebel Webb at Mr. and Mrs. H. McAuley's.

Mr. and Mrs. Delbert Simmons, Welton spent Sunday with relatives in the village.

Rev. J. E. and Mrs. Glover and Miss Helen Glover, Claremont, spent the week-end with Mr. and Mrs. R. Stewart and family.

Mr. and Mrs. H. Webourne and son Jack and Mr. C. Wilton, Claremont spent Sunday in the village.

Mrs. Davidson and Doreen and Allen spent Sunday with Mr. and Mrs. A. Ivatt.

Mrs. Score, Cobourg is spending a few days with her daughter, Mrs. C. Turk.

Mr. and Mrs. H. Fraser and family and Mrs. C. B. Turk, Vernonville were guests on Sunday of Mr. and Mrs. W. Fraser.

The Annual Thanksgiving Service was held at the United Church Centreton on Sunday. Rev. J. E. Glover, Claremont a former pastor of Centreton charge, about twenty years ago was guest speaker at both morning and evening services. The church looked lovely, Autumn flowers adorned the altar and an archway of colored maple leaves made a pretty contrast. Mr. Glover took his text from Titus 2 chap. 12 verse. The choir rendered an athem, accompanied by Mrs. Bromwich at the organ, and the Rev. H. W. W. Bromwich at the piano. Mrs. Glover contributed two beautiful solos accompanied by her daughter, Miss Helen, Glover

At the evening service, Mr. Glover took as his text, 2 Cor. 5 chap. and 12 verse.

The home choir rendered an anthem and Mrs. Glover sang, "The Parable of The Prodigal Song, and "The Holy City, by request. Mrs. Glover and Miss Helen Glover sang a duet, "The Beautiful Garden of Prayer". There were many strangers present from Peterborough, Cobourg, Fenella, Colborne, Bethel, Grove, Wicklow, Vernonville, Smithfield, Wilton, Brancroft, Oshawa and Baltimore.

KEENE

Born—To Mr. and Mrs. Robert Dickson at Nichols Hospital, a daughter.

Mr. and Mrs. L. Powers motored to Rochester to attend the funeral of Mr. W. Fletcher.

Miss Mildred Snowden of Peterborough has been visiting Miss Loretta McCarthy during the past week.

Mrs. L. Fletcher and daughter, Maureen and Mrs. Parnell were Sunday guests of Mrs. W. Montgomery of Hastings.

Mrs. Ralph Humphries was a weekend guest of her sister, Mrs. Clarence Byers of Oakville.

Mr. Arthur Elmhirst, Mr. and Mrs. Ross MacIntyre and Miss Marybelle Humphries motored to North East Penn. on Saturday.

Mr. and Mrs. B. Reid and family of Peterborough were Sunday guests of Mr. and Mrs. J. Whalen.

Those who accompanied the boys' softball players to Collingwood were Mr. W. Seaman, J. Farro, A. Shearer, G. Nelson, L. Foley, Phil Beatty, J. McCarthy, Doc Wright, Alan Eason.

Miss M. Miller of Toronto was guest of her brother, Mr. J. Miller, over the weekend.

Mr. and Mrs. Alf Godfrey of Peterborough were Sunday guests of Mrs. H. Short.

Mr. and Mrs. Roy Irwin visited Mr. Irwins mother, Mrs. J. Graham, on Sunday.

Mr. and Mrs. J. Adamson and Lois Clairy visited Mr. and Mrs. J. Clair of Oshawa Sunday.

Mr. and Mrs. Earl Irwin, Mr. and Mrs. Fred Irwin of Colborne and families were Sunday guests of Mr. and Mrs. J. Graham.

The many friends of Mr. W. McElroy will be glad to know he is improving after his unfortunate accident while threshing at the farm of Mr. A. Renwick.

Mr. and Mrs. Hugh Gillespie of Grimsby are visiting friends in the vicinity.

Miss Jean Armstrong has gone to Gaspe Bay where she has secured a position.

COTTESLOE

Miss Marguerite Webster of Pleasant Plains spent the week-end at her home here.

Misses Rena and Mary Toms visited on Sunday with Miss Margaret McDonald.

Miss J. Barrie was a Sunday guest of Mr. and Mrs. Hayden Jones, Sixth Line.

Mr. and Mrs. L. Freeburn and Mr. and Mrs. M. Knox were Sunday guests of Mrs. S. McGee, Elgin.

Clifford Haye visited with M. Barr on Sunday.

Mrs. E. McDonald spent the week-end at Deer Lake.

Robert Somers attended the rally day services held at Warsaw United Church Sunday School on Sunday morning.

Master Clarence Parks, son of Mr. and Mrs. F. Parks had the misfortune to break his arm between the wrist and elbow while getting over a fence on his way home from school.

Miss Anne Elliott spent the week-end at her home here.

The many friends of Miss Isabel Faux of Indian River were sorry to hear of her misfortune, and all hope for her a speedy recovery. Miss Faux taught in this school for four years.

BETHANY

Miss Laura Hutchinson of Toronto, is the guest of her sister, Mrs. Herbert Kennedy.

Mrs. Chas. Stevenson spent the week-end with friends at Oshawa.

Mr. and Mrs. Otto Spencer, accompanied by Mrs. Lloyd Kennedy, visited relatives in Oshawa on Saturday.

Mr. and Mrs. Evans of West Hill, returned to their home on Sunday after having made an extended visit with their daughter, Mrs. H. Kyle.

Mrs. Edward Veale of St. Catherines, is the guest of her mother, Mrs. John Porteoeus.

The executive of St. Mary's A.Y.P.A. sponsored a very successful dance in the town hall, Bethany, on Friday evening. A large crowd was present to enjoy a very pleasant evening. Music was supplied by Galloway's orchestra. Lunch was served at midnight, cafeteria style.

Rev. R. T. F. Brain of St. John's church, Peterborough, was the guest speaker at St. Paul's church on Sunday evening and gave a very interesting sermon based on the words, "To render thanks, to worthily praise and ask for the things requisite and necessary for the body and soul." The church had been beautifully decorated for the Harvest Festival and a large attendance was present at the service.

Tossed For 24 Hours 3 Fishermen Saved

PORT WELLER, Ont., Sept. 28. (CP).—Exhausted after being tossed around on the choppy waters of Lake Ontario for nearly 24 hours, three Port Dalhousie fishermen were brought ashore here today by Captain Tommy Carson of the freighter Coalhaven. The men had been unreported for 20 hours.

Their 31-foot long open boat which had been buffetted by the waves throughout the night was towed ashore and moored in the harbor here. Water which flooded the cylinders caused the breakdown of the engine early yesterday afternoon when the three, Harry Reece, Joe Lenart and Felix Zalus lifted their nets eight miles off Port Dalhousie and prepared to head for home.

Harry Reece said they were picked up by the freighter about 15 to 20 miles off Port Dalhousie.

"If some one had not come along pretty soon it would have been too late. We were just about all in,' he added. Captain Carson fed the trio, who had been without food since yesterday morning. Waves 10 feet high smashed the boat during the night.

As Hitler Sealed Czech Fate

Adolf Hitler, leader of 75,000,000 Germans, is pictured atop a high platform as he sealed the fate of Czechoslovakia in his momentous Nuremberg speech in which he declared that Germany would 'liberate' the Sudetens. The Czech government, after much Anglo-French pressure, decided to capitulate to Fuehrer's demands and cede the Sudeten areas to the Reich.

Britons Man Office Aircraft Guns, Dig Shelter Trenches In Parks Plan Moving Children To Country

By Pat Ussher
(Canadian Press Staff Writer.)

LONDON, Sept. 28 (CP Cable).—Britons feverishly pressed ahead to-day with air raid precaution, determined to be ready if the worst came to the worst.

Anti-aircraft guns were mounted on some office and apartment buildings in London.

The building exhibition in London found itself inundated with orders for air raid shelters. One organization reported inquiries exceeded 50 daily. A bigiron and steel ...n ran a prominent double-column advertisement for steel shelters in some papers.

Digging of trenches proceeded throughout the night in Hyde Park, Hampstead Heath, and other open spaces in London.

The safety of school children was the subject of conferences between parents and the school authorities. An official said: "Plans for the evacuation of children under the authority of the London County Council are all ready. Children will be evacuated in school units. The schools will know today from which London station they will set out in time of emergency."

Heavy Call For Gasoline

The demand for gasoline rose sharply, companies reporting they were piled up with orders from garages, particularly in the London district. There has been no hint as yet from the government concerning possible restrictions.

Plans were under way for the removal of art treasures from London galleries in the event of an emergency and the basements of some galleries were strengthened for storage purposes.

Trucks filled with gas masks rumbled across the city.

Policemen went from door to door with instructions how to darken windows in air raid black-outs. Patients able to continue convalescence at home left hospitals.

Everything imaginable was turned into air raid shelters. Workers sealed the wine cellar at Windsor Castle. They started making a shelter out of the mews of Buckingham Palace. They barricaded railroad tunnels, old caves along the south coast, church crypts, bank vaults.

Plenty Of Volunteers.

In a single night Englishmen sought to prove the boast "We don't need conscription." Sound trucks appealing for "anybody who can swing a pick and shovel" brought men flocking to the parks.

No arrangements were made to feed these people, but they were fed. Women came from neighboring houses with steaming pots of tea and bread and butter. New relays of shovellers took over as each group stopped for rest.

Volunteers in cities reported to public buildings for work on auxiliary fire brigades. In one city, the Royal Engineers got sandbags ready to protect works of art.

In another, workers started painting over street lamps. In a third, light current was reduced by half.

People in London hurried to buy reserve supplies of canned foods, flour and sugar. Rents of country cottages, which normally drop at this time of the year, have gone up.

Movie theatres noted a slump. One play announced it would not open because of the international situation. The play was titled, "Bobby, Get Your Gun."

Egypt Prepares

ALEXANDRIA, Egypt, Sept. 28.—(AP).—Forty units of the British Mediterranean fleet lay in the harbor here today. Coastal fortifications were rushed to completion. Fresh troops were expected from England tomorrow.

At Cairo, the Egyptian Cabinet modified a finance ministry decision to close the stock markets. They are to be closed only if there is a heavy slump at tomorrow's opening.

The Best Salesmen

ALTOONA, Pa., Sept. 28—(AP).—Newspapers, selling 40,000,000 copies daily, are doing the best job of salesmanship today Col. Elroy Herron, advertising director of the Washington, D.C., Star, told the Interstate Advertising Managers Association. Herron urged advertising managers yesterday to contact small businesses to increase their advertising lineage.

England has a more-trees campaign.

Narrow Depression In Pavement Marks Course Of Old Flume

A SLIGHT, narrow depression in the pavement across Water street, north of King street, is believed by City Engineer Parsons to mark the course of an old flume water course diverting an outlet from the creek into the river. Persons driving over the strip would hardly notice it, but it has caught the specialist attention of Mr. Parsons. The Sandford Fleming map of Peterborough, drafted in 1846, in the City Engineer's office, indicates that a dam was built across the creek on the north side of King street, and a flume was laid on private property where the Black and J. J. Turner and Sons buildings now stand, and crossing both George and Water streets to Fortye's mill on the bank of the river at the foot of King street. There was a wharf at the east end of Charlotte street, and along the creek from Jackson Park to the river were a cloth factory, a distillery, foundry and several tanneries; and also Spaulding's brewery at Townsend and George streets, opposite Canada Packers Limited.

Another map produced in 1875 designates Point St. Charles as being the property of C. J. Blomfield. On the earlier map of 1846 it was called hospital point because it was the location of a temporary hospital for the care of small pox patients during a severe outbreak in the old town.

Starlings are believed to have carried the hoof and mouth disease into Britain.

THE CANADIAN DEPARTMENT STORES LIMITED

TRANS-CANADA SALE

STARTS THURSDAY

Canada's Biggest Sale and Saving Opportunity

Thursday and Friday, Sept. 29th and 30th

It's here! A great co-operative Sale participated in by all department stores in the EATON organization! A great two-day event that took months to prepare! Start your Trans-Canada Sale shopping early with this list of extra special features:

9 a.m. Specials

Quanties Lmited
No C.O.D. Phone Orders

Extral All Wool Bloomer-Pantie .59
All cream yarns, in flat knit. Reinforced at seams. Small, medium and large sizes. Special, pair
—2nd Floor, C.D.S.

Misses' Print Dirndl Dresses .79
Check and floral cotton prints, shirred at waist and sleeves. Square neckline and button down front. Sizes 14 to 20. Special, each
—2nd Floor, C.D.S.

Men's Broadcloth Pyjamas .69
Cotton broadcloth pyjamas in various stripes and checks. Lapel collar style. Button front. Sizes 36 to 44. Special, suit
—Main Floor, C.D.S.

Boys' Marl Cotton Knicker Hose .19
In tan, maroon, blue, grey, marl, contrasting colored 'Lastex' top. Sizes 7 to 10. Special, pair
—Main Floor, C.D.S.

Cotton Print 24" to 27" Wide .9
Limit 10 yards to a customer. Assorted colors and patterns. Special, yard
—2nd Floor, C.D.S.

Womens Shoes $1
Broken lines in calf leather. Strap, ties and pump styles. High and medium Cuban heel. Sizes 4 to 8. Black, brown, beige, grey and navy. Special, pair
—Main Floor, C.D.S.

25" Floral Chintz .10
Assorted floral patterns on light and dark grounds. 25" wide. Special, yard
—Basement, C.D.S.

Cups and Saucers .9
Large size tea cup in fine white China. Colorful tulip decoration. Cup and Saucer
—Basement, C.D.S.

Important! Price Correction TERRY BATH TOWELS .29
Advertised in circular at pair .29. Advertisement should have read ..... each
—2nd Floor, C.D.S.

Extra Sale Feature!
Men's and Young Men's
FANCY WORSTED SUITS

Here is the opportunity of the season. Through the buying power of this sale are we able to offer suits of this quality. They have to be seen to be appreciated. Smartly tailored from all wool and wool and cotton fancy worsteds in this season's shades of blue, brown, or black, in a host of patterns from which to make a selection. All are reliably trimmed and finished in every detail. There are single and double breasted models for young men, also single breasted for men. Trousers will be finished plain or cuffed, as desired. Sizes 35 to 46.

Trans Canada Sale Special, Suit 10.95

EXTRA PANTS 2.95
—Main Floor, C.D.S.

SMART FALL DRESSES
A Special Buy For the Great Trans-Canada Sale!

There's a fine range of styles and sizes to choose from at this extraordinary attractive price. Rayon Crepes with pretty trimmings, Dresses for tailored street wear or for more formal occasions. Colours—Black, navy, brown, wine. Sizes 14 to 20, 38 to 44 and 46 to 52. Trans-Canada sale, each 1.98
—2nd Floor, C.D.S.

THE CANADIAN DEPARTMENT STORES LIMITED

LYONS TEA
The TEA nobody LEAVES
ANYTIME IS TEA TIME
BLUE LABEL
LYONS TEA 1/2 lb. 35¢
LYONS TEA HALF POUND NET WEIGHT
35¢ Half Pound
J. Lyons & Co. (Canada) Ltd. Toronto & Montreal

Tomorrow
FAIR.

The Peterborough Examiner

Last Year
MAXIMUM 67 - MINIMUM 48

VOL. LXXX, No. 227 PETERBOROUGH, THURSDAY, SEPTEMBER 29, 1938 ★ PRICE THREE CENTS

'PARADE OCCUPATION' OF EGER, ASCH AREAS RUMORED RESULT OF MUNICH CONFERENCE

Poland Waits Answer By Prague

Deny Note Ultimatum And Hint Benes Favors Revision

WARSAW, Sept. 29.—(AP). — While the dismemberment of Czechoslovakia was being discussed at Munich, Poland awaited to-day a reply to her note sent to Prague Tuesday outlining concrete proposals also for territorial revision to settle the Polish minority question.

The Foreign Office denied reports that the note had anything in it in the nature of an ultimatum.

The note, which proposed a method of reaching a Polish-Czechoslovak agreement, was dispatched in conjunction with President Ignace Moscicki's answer to a letter from President Eduard Benes of Czechoslovakia. Benes was said by authoritative sources to have agreed "in principuple" to territorial revision.

Roosevelt, Hull Feel Peace Near

WASHINGTON, Sept. 29—(AP)—President Roosevelt and State Secretary Hull were represented by informed officials today as feeling reasonably confident that some orderly settlement of the Sudeten problem would come from the four-power conference in Munich today.

There was a noticeable lessening of the tension evidenced in United States Government circles earlier in the week when to many there seemed scant hope of averting war.

Officials said the United States would not have a diplomatic observer at the conference, but that the Embassies in London, Berlin, Paris and Rome would keep informed as to its progress.

They indicated the United States would refuse—if it were asked— to accept any responsibilities arising from the meeting such as arranging for the transfer of the Sudetenland, or a portion of it, to Germany and for the transfer of populations.

POLICE HAPPY AGAIN

STRATFORD, Ont., Sept. 29—(CP)—Well, the police station can return to normal again because the neat little stand and chain for holding a pencil has been found in a beverage room. Officers think some Saturday night visitors took it there.

Only Chamberlain and Hitler Smile As 4 Chiefs Arrive For Conference

Munich, Sept. 29 (AP)

HERE'S HOW the four chiefs of western Europe looked today when they arrived for the historic conference:—

Chancellor Hitler—The proud and dignified host, dressed in a Nazi uniform, stepped off the train smiling as he arrived with Premier Mussolini after a ride together from Kufstein station near the former Austrian border.

Mussolini—The Duce's heavy features were solemn and expressionless. He wore a gray Fascist corporal's uniform.

Premier Daladier—Stepped from a plane shortly before noon with set, determined jaws. He rushed through formalities of reviewing a guard of honor and then went to a hotel to rest.

Prime Minister Chamberlain—Received a big ovation of "heils" when he arrived by plane at the same airport a half hour later, he smiled in greeting Foreign Minister Joachim Von Ribbentrop.

Thamesford Toy Gun Bank Bandit Misses Aide, Gets Run Down Scattering Bills Along The Road

THAMESFORD, Sept. 29—(CP)—Robert Cook, 26, Brantford, was captured and jailed today following his hold up of the Thamesford branch of the Royal Bank with a toy pistol today.

The bandit, who herded the bank staff into a vault and got away with between $1,500 and $2,500, was captured by the teller and a garage mechanic running down the road toward London, more than half a mile from the bank.

He had doubled back after running up the 10th concession from the bank. Police believed he failed to contact an accomplice who must have been waiting with a car somewhere in the vicinity.

He was taken to the Ingersoll jail by Traffic Officer A. Lawrence and Chief of Police Callander of Ingersoll and will appear in Woodstock Court tomorrow to face a charge of armed robbery.

G. E. Hessenauer, manager of the Royal Bank Branch in Thamesford told the story of the holdup.

No Customers in the Way

As the bandit entered there were no customers in the bank. The staff consists of the manager, W. Horne, teller and R. G. Colbert, ledger keeper.

Mr. Hessenauer was standing between his office and the accounting desk when the young man stepped up and ordered him to hold up his hands.

"I mean it, this is a real stick up," were the words as remembered by Mr. Hessenauer.

"He went over toward the tellers cage, still keeping me covered closely but also with the teller within the range of his gun. I told Mr. Horne he had better pay over some money. Mr. Horne did, we don't know how much yet but it was between $1,500 and $2,500.

(THAMESFORD)
(Continued on Page 2, Column 5)

Hurricane Takes Home But Tax Collector Still Wants His Dues

New York, Sept. 29 (AP)

LONG ISLAND residents whose homes were destroyed or swept out to sea in last week's hurricane will have to pay real estate taxes on them just the same. Alfred Snyder, clerk of the Brookhaven town board of assessors, explained the law provides reductions cannot be made unless the buildings are razed by June 1.

Moscow Chiefs Suspicious Of Conference

MOSCOW, Sept. 29—(AP)—Russia, watching the four-power Munich Conference from the sidelines, took the pessimistic view today that Prime Minister Chamberlain was only strengthening Chancellor Hitler's hand by attending the parley.

This view was expressed in the Government newspaper, Izavestia, in a Geneva dispatch which assumed added importance because of Foreign Commissar Maxim Litvinoff's presence there. The dispatch called the idea of the Munich Conference "monstrous" and said France would pay a high price for her participation.

"Up to now British concessions to Hitler have been torn from the living flesh of Czechoslovakia," it said. "At this conference of four France inevitably will pay for her friendship with England."

In Soviet circles there was a tendency to regard the conference of the heads of the German, French, British and Italian governments as an intensification of efforts by "Bourgeois imperialist statesmanship" to strike a bargain with aggressors at the expense of small countries.

The Soviet position has been that conferences should be for the purpose of uniting peaceful nations against aggressors—not attempting to bargain with aggressors.

Soviet circles took the view that the Munich meeting might satisfy Premier Mussolini as a step to the four-power pact he has advocated.

Port Hope Man Is Held For Robbery

BURK'S FALLS, Ont., Sept. 29.—(CP).— Arrested after a 24-hour search through thickly wooded country around this Northern Ontario centre, a man giving the name of Wilfrid Sheppard, 21, of Port Hope, Ont., appeared yesterday in court at Parry Sound and was remanded until Oct. 7 on charges of robbery and assault.

The hunt started late Tuesday after a man beat and bound 19-year-old Merle Brownlee at Pickerel Lake Camp, nine miles east of Burk's Falls, and fled with $30 from the camp store till.

Jack Ratz, owner of the store, told police the girl had been left in charge of the store while he and his wife drove to Burk's Falls. When they returned they found the girl tied to a bed, badly beaten and with her eyes blackened.

Ratz said Sheppard came to the camp Monday and was put to work doing odd jobs. Ratz told police the girl said Sheppard entered the store Tuesday and assaulted her when she refused to hand over the money in the till.

TO SHELTER VILLAGE

WOULDHAM, England—(CP). — Grandfathers and pensioners of this Kent village have transformed a disused tunnel into a bomb and gas-proof shelter to take care of the entire population of the village.

Plan Aimed To Show Hitler Master Of Territory Predominantly German

Replaces Dictator's Triumphal March Idea Of Army Grabbing Whole District; Four Leaders Continue Second Discussion

MUNICH, Sept. 29 (AP).—A German Government spokesman said tonight the government heads of Germany, Great Britain, Italy and France had practically reached an agreement in their conference on the future of Czechoslovakia and means of assuring Europe's peace.

He said, however, that one difficulty remained: The question of just how quickly and how far the Czechoslovak Government must withdraw its troops from the Sudeten regions in order to satisfy the German demands.

The spokesman said the outlook was fundamentally optimistic. He said two Czechoslovak envoys had arrived late in the afternoon so they might take back with them by air to Prague maps showing the exact plan for the Czechoslovak evacuation.

Chancellor Hitler and the Premiers of Great Britain, France and Italy still were negotiating in the glistening Fuehrerhaus at 8.10 p.m. (2.10 p.m. E.S.T.)

The spokesman said he believed documents embracing agreements which he expected to be reached tonight would be signed tomorrow at the latest.

This indicated the hope that the Prague Government, to which the virtual agreement of Hitler, Prime Minister Chamberlain, Premier Daladier and Premier Mussolini was to be submitted, might send an acceptance tonight.

LEADERS CONFER ON INTO THE NIGHT

The German spokesman said they might dine together and then go on with their talk.

Conceivably, he added the "big four" might soon turn their discussions over to technical experts to work out the last details, with agreement on main problems achieved.

The spokesman disclosed that Vojtech Mastny, Czechoslovak Minister to Berlin, and a Prague foreign office official named Masarik, had reached Munich from Prague late in the afternoon. He said they would take back with them by airplane maps showing the exact plan of the Czechoslovak withdrawal and the Nazi occupation.

The spokesman, when asked whether Mastny and Masarik had been invited into the conference room, said he did not know but that he presumed they would be informed of the decisions, possibly by some committee.

The main thing, he said, was that Prague must know as soon as possible just what must be evacuated so that the military authorities concerned could make immediate preparations for withdrawal so that no blood would be spilled on either side.

MUNICH, Sept. 29 (APP).—Informed German sources said tonight Chancellor Hitler had agreed the German army would make only a "parade occupation" of the Eger and Asch regions, extreme western Czechoslovakia, on October 1 and 2.

Other sections of the Sudetenland are to be occupied only gradually, these informants said, under a tentative agreement said to have been accepted by the Fuehrer in place of his original intention of having his armies march in Saturday with flags waving.

This token occupation, however, would show symbolically that Germany had become the master of the regions of Czechoslovakia whose population is predominantly German.

This disclosure came as Hitler still was in conference with the Premiers of Great Britain, France and Italy in the parley from which Europe hopes for assurances of its peace.

The German Chancellor and the Prime Ministers of Great Britain, France and Italy parted at 2.45 p.m. (8.45 a.m. E.S.T.) but arranged to resume their discussions, on which hangs the question of war or peace for Europe, at 4.30 p.m. (10.30 a.m. E.S.T.)

NEW PLAN FOR GERMAN OCCUPATION

But during the suspension British officials told of a new plan for German occupation of the Sudetenland that had been submitted and indicated belief it would be accepted.

German official hopes for peaceful agreement were shown when a government spokesman suggested that correspondents come to the Fuehrerhaus, scene of the conference only an hour after resumption of the talks was scheduled.

As the German delegation saw it the following was likely to be the final outcome of the negotiations of Chancellor Hitler, Prime Minister Chamberlain, Premier Daladier and Premier Mussolini:

1. The German army, with the approval of the other big powers, would enter only the Sudeten areas of Czechoslovakia as a demonstration of their cession on October 1.

2. In the so-called doubtful areas, in which population is divided about equally between Sudeten Germans and Czechs, contingents of the British, French and Italian armies would safeguard a plebiscite, from which there would be no appeal.

3. Plebiscites also would be conducted in Czechoslovakia in which the population is preponderantly Polish or Hungarian.

The occupation of the Sudetenland would be gradual.

A German Government spokesman did not know at the moment whether foreign armies — either Polish for the Polish-speaking districts or Hungarian for the Hungarian areas, or British-French-Italian forces—would supervise the plebiscites there.

PLEBISCITE RESULT BINDING ON CZECHS

4. The results of all plebiscites would be binding on the Czechoslovak Government.

5. Germany would become a co-guarantor with the

(Continued on Page 2, Column 4)

Indians See Mild Winter, Cleric 40 Below But Both Agree On Lots Of Snow

Little Current, Ont., Sept. 29.

THE WEATHERMAN will have to steer a middle course to satisfy Ontario weather prophets who agree only on one point, that there'll be plenty of snow next winter.

There's no argument there, Manitoulin Island Indians admit, but they don't see eye to eye with the prediction of Rev. A. J. Bruce, Copper Cliff, Ont., cleric recognized widely as a weather prophet, that it's going to be a tough, cold winter with plenty of "40-below" days.

Nature, the Indians say, backs their forecast of a mild winter. Proof: This week's brilliant display of "northern lights"; appearance of strawberries in bloom, dandelions and wild flowers out of season and, topping it all, there has been no gatherings of birds yet for their southern hibernation.

Carolina Tornado Rips Charleston Leaving 22 Dead, 300 Hurt In Visit That Lasts One Minute

CHARLESTON, S.C., Sept. 29 (C. P.).—A tornado hit historic Charleston with sudden and vicious fury at about 8 a.m. to-day, killed at least 22 persons and injured probably 300 more in a welter of wreckage that was spotted throughout the city.

The sudden storm of not more than a minute's duration in any one place, was paced by a torrential downpour as it swept down with devastating destruction in various parts of the city.

Of the 22 reported killed, 15 were negroes. The dead were not immediately identified except these four white persons:

Mrs. Ruth Mehrtens, 26; Irvin H. Mehrtens, three; Hiriam Zeigler, 14, and Floyd Singletary, nine. They were killed when their house collapsed in the twinkling of an eye.

European Crisis Briefs

LONDON—Elaborate war precautions were taken today at the London Zoo.

If war comes, all poisonous snakes and spiders will be killed immediately.

Keepers have been armed to kill any animals escaping from bomb-damaged cages.

LINZ, Germany — General Alfred Krauss, one of the outstanding Austrian strategists in the Great War, died of a paralytic stroke today in nearby Geisern. He was 76.

General Krauss repeatedly voiced pro-German feelings after the war and favored the union of Austria and Germany, effected March 13, as well as national socialism.

PARIS—Four thousand persons, mostly foreigners, were questioned in a police round-up through Paris in a drive against undesirable aliens. Forty-five were arrested, probably to be expelled from the country on the grounds their residence permits are not in order. The nationalities were not made public.

NEW YORK—Mayor Fiorello Laguardia in a special proclamation urged all New Yorkers to spend five minutes praying for world peace at 12:30 p.m. today while the four-power parley is underway at Munich.

The mayor said his action was in response "to a general request from the representatives of the three faiths, Catholics, Jewish and Protestant."

LONDON—Owing to the international situation the Devonport services-Bristol and Guy's Hospital-United Services matches in the English Rugby Union, scheduled to be played Saturday, have been cancelled until further notice.

OTTAWA—More than 200 members of the Royal Canadian Air Force attached to the Ottawa station at Rockcliffe have been ordered to prepare for duty on three hours notice, it was learned from a reliable source today.

It was learned authoritatively, however, there has been no general cancellation of leaves for the Army, Air Force or Navy.

Department officials would neither confirm or deny another report from Trenton, Ont., that officers and men of No. 6 torpedo bombing squadron of the R.C.A.F. there would be transferred to Halifax for duty shortly. It could not be determined when the airmen might leave Ottawa and Trenton.

LONDON — The Cunard-White Star Company announced today that "owing to unforeseen circumstances over which we have no control" it was necessary to cancel the sailing of the liner Aquitania from Southampton for New York Oct. 5. It was understood the company would hold the Aquitania ready for government use in case of war.

Women In Hospital Under Police Guard

TIMMINS, Ont., Sept. 29 (CP)—Mrs. Marie Roy of Timmins is under police guard in hospital here today after she and her crippled son were rescued yesterday from nearby MacDonald's Lake. No charge has been laid against her.

The woman and her son were dragged from the lake by Baden Powell, Toronto commercial traveler, whose aid was asked by a daughter of Mrs. A. Peltomaki, MacDonald lakeshore resident.

Mrs. Peltomaki told police she saw the woman and her son get out of their automobile after it had stopped on the shore not far from her home. She said they walked into the water.

The son was released after treatment but Mrs. Roy is being kept under observation.

Mobilization For France If Talks Fail

Paris Decree Orders Instant Action; Continues Preparing

PARIS, Sept. 29 (AP) — The French government was empowered by decree today to mobilize the entire nation for war at a moment's notice, should the Munich conference break down.

While Premier Daladier met with Chancellor Hitler, Prime Minister Chamberlain and Mussolini in Munich, the decree appeared in the official journal.

It authorized the government to proceed at its discretion with integral mobilization of man power, industry and finance throughout the nation.

The decree said only "execution of measures contained in the law of July 11, 1938, is authorized" but that law provides for complete mobilization in time of war, or danger of war.

The law also includes general mobilization of armed forces, and Premier Daladier now is in a position to order it when and if he considers it necessary, without further legal steps.

The law brings every citizen in France, men and women, under direct orders of the government and empowers the cabinet to take control of all industrial resources for purposes of national defence.

The bill was passed by parliament last March. It provided for requisitioning the services of all men and women not directly engaged in military service and of any industrial enterprise regarded as essential for the needs of the nation. It also provided for the co-ordination of all economic activity in the hands of a single ministry.

The law effects all French men and women over 18 years.

Peace Drive Squelched

The government used war time police power today to check a campaign for "peace at any price" waged by the Rightist former premier, Pierre Etienne Flandin.

Police ripped down the posters he pasted on city billboards declaring the quarrel between France and Germany over Czechoslovakia was a "despicable pretext" for war and calling on the public to protest.

Issues of the newspaper La Liberte, which reprinted Flandin's appeal, were confiscated and many

(MOBILIZATION)
(Continued on Page 2, Column 3)

Dancer, Ex-Showman Reap Million By Kindness To Old Lady

NEW YORK, Sept. 29—(AP). — It's a story strange as fiction with a typical surprise ending—this true-life tale of how a former assistant theatre manager and a ballet dancer were kind to an eccentric old woman and reaped an estimated $1,000,000 reward.

The woman was 70-year-old Mrs. Edna Morss Allin Elliott, a quaint haunter of film houses who became known as "New York's champion movie fan."

A feminine hermit, she died friendless and alone last Friday in her three-storey brownstone house in West 88th street.

Her will disclosed she had left securities and $80,000 in jewels to Rosalie Spatcher, a ballet dancer, and the residue to William Reilly, former assistant manager of the RFoxy Theatre. They had "helped to make the recent years of my life more pleasant," Mrs. Elliott wrote in her will.

Reilly, whose sudden wealth lifted him from a $52-a-month hospital attendant's post, said attorneys told him the estate was valued at $1,000,000.

Thought She Was Poor

He said when he first met Mrs. Elliott in 1927 he thought she was poor—she wore old-fashioned dresses with leg o'mutton sleeves—and arranged for her to have a front row seat every Thursday when the theatre changed its program. Afterward he would discuss the show with her briefly.

The theatre closed temporarily in 1932 and Reilly lost his job. He never saw Mrs. Elliott again.

Britain is bidding for the world bicycle trade.

Suicide Of a Squirrel Cuts Lights Off 800 Homes

Paducah, N.Y., Sept. 29 (AP)

A GRAY SQUIRREL jumped from a tree to a power line with these results:

The squirrel was burned to death.

Three power lines were severed.

800 Homes were without lights for several hours.

Total damage: $500.

Gayest Aurora Borealis In 20 Years Held Omen Of Human Conflict

State College, O., Sept. 29 (AP)

THE MOST brilliant display of Aurora Borealis in the skies in 20 years this week recalled today to those who have studied such things the ancient legend that northern lights forewarn of human conflicts.

Professors Helmut Landsberg and Hans Neuberger of the Pennsylvania State College measured the lights Tuesday night in the college's geographical laboratory and described them as of "unusual proportions."

Dr. Landesberg, commenting on the legend, said:—

"Science is skeptical toward such a belief but there are certain influences in biological events. Investigators have found that about one day after electron showers, such as northern lights, reach the earth the death rate from heart disease suddenly jumps and the number of suicides shows an increase.

Father And Three Children Long Overdue On Boat Trip

TORONTO, Sept. 29.—(CP)—A jobless father and three of his children were reported today eight weeks overdue on a long, leisurely cruise to Newfoundland in a boat built of odds and ends and powered with a $5 second-hand engine.

John Osmond, 16, said today there had been no news of his father, Phillip, his sister, Ivy, 16, and his two brothers, Sterling, 13 and Bert, 11 since they left Eskimo Point on Anticosti Island in the Gulf of St. Lawrence about two months ago.

John said he left the party, travelling in a 31-foot craft, at Quebec City nearly three months ago. The little boat, Lydia, is named after Osmond's wife who died eight months ago.

According to sailing men the trip from Eskimo Point to St. John's, Newfoundland's bottle-necked harbor, should take less than three weeks.

Ten Years In Canada

Osmond came to Canada from Newfoundland 10 years ago and until last winter had managed, John said, to keep his family. But things became worse and eight months ago Osmond's wife died.

He decided to return to Newfoundland and being a carpenter, built a boat.

The family left May 27 and their little craft chugged away on the long trip. The decks were laden with the Osmond's few possessions.

"Everything went all right until we got to Brighton Bay," John said. "Then our engine conked out. We had burned a piston at Bowmanville (near Toronto), but I put another one in, but there was no hope for the old engine by the time we reached Kingston. From there on we went by sail.

"Around Cornwall we hit rapids and for a while it was just touch and go. I left dad and the others at Quebec. I couldn't see much sense in me going any farther as I did not think there would be a job for me in Newfoundland. With 25 cents in my pocket I hitch-hiked back to Toronto."

Last Minute News Flashes

LONDON,—The Czechoslovak Legation disclosed today that Czechoslovakia had suggested that the whole Sudeten German issue be submitted to President Roosevelt if other efforts to solve it fail.

BULLETIN

ROHRBACH, Germany, Sept. 29 (AP).—In this border city, and all along the Austro-Czechoslovak frontier, news of the four-power conference in Munich had little or no effect on the hostile frontier factions.

Numerous shooting frays were reported last night between Czechoslovaks and the Sudeten German Free Corps.

The Weather

The Examiner's Barometer
6 a.m. - - 29.48

Peterborough Temperatures
To-day:
Night low - 41
6 a.m. - - 42
Yesterday:
Highest - 70
Lowest - - 39
One Year Ago:
Highest - 67
Lowest - - 45

Answering "Flower Lover's" query as to date of first Fall frosts. Records show average date to be last week in September; last year October 8 saw first frost registered. It would be wise to take indoors any prized plants forthwith.

Weather Forecast

Lower Lake Region and Georgian Bay —Fair to-day and Friday; cool to-night, with ground frost; moderate north-east winds, shifting to south-east on Friday.

Northern Ontario — Partly cloudy and cool. Friday: Mostly cloudy with scattered showers.

Ottawa and Upper St. Lawrence Valleys — Fair to-day and Friday; cool to-night; moderate northerly winds to-day, becoming variable on Friday.

Lake Superior — Light to moderate winds; fair and cool. Friday: Moderate to fresh winds, shifting to north-west; partly cloudy, with scattered showers.

Sun—Rises at 6.12 a.m., Sets 6.04 p.m.

Nazi Chancellor And Duce Talk 70 Minutes Before Others Arrive

Chamberlain Is Given Tremendous Ovation And Asked To Review Guard; Experts See Tough Sledding For Peace

By Melvin Whiteleather
(Associated Press Foreign Staff.)

MUNICH, Sept. 29 (AP).—Four men in whom lie the hopes of peace for Europe searched today for an escape from the war threats hovering over their conference table.

They were Prime Minister Chamberlain of Great Britain and Premier Daladier of France, speaking for Europe's democracies, and the powerful Nazi-Fascist partners, Chancellor Hitler and Premier Mussolini.

Nazi party headquarters announced the four statesmen began conferring at 1.45 p.m. (7.45 a.m., E.S.T.)

Before that the German Chancellor had been host to his foreign guests at a buffet luncheon in the Fuehrerhaus, his Munich headquarters in which the conference is being held.

Mr. Chamberlain drove directly to the Fuehrerhaus from the airport, not even taking time to go to the Regina Hotel, British delegation headquarters.

EUROPE PREPARES, TAKING NO CHANCES

Even as the conference began Europe was taking no chances that the four would find the way to prevent war.

Before the talks began Hitler conferred privately with Field Marshal Hermann Goering, head of Germany's air force, and Rudolf Hess, Nazi chief of party affairs.

With the conferees were Count Galeazzo Ciano, Italian Foreign Minister, and Joachim von Ribbentrop, German Foreign Minister. Language difficulties were handled by Dr. Paul Schmidt, Hitler's interpreter, and Alexis Leger, French Secretary-General to the Foreign Office.

Prime Minister Chamberlain of Great Britain, the last to arrive, reached Munich by plane at 11.50 a.m. (5.50 a.m., E.S.T.). He received a tremendous ovation as he stepped from his plane

Premier Daladier of France landed in a special plane at 11.17 a.m. (5.17 a.m., E.S.T.), and was greeted by German Foreign Minister Joachim von Ribbentrop.

Premier Mussolini of Italy arrived with Chancellor Hitler, who met his colleagues of the Rome-Berlin axis at the Kufstein Station and talked for 70 minutes with him the rest of the way here They arrived at 10.50 a.m. (4.50 a.m., E.S.T.).

Cheering crowds greeted each arrival Rufolg Hess, Hitler's deputy, went to the Brenner Pass, on the Italian frontier, last night to give the Italian Premier a personal welcome in Hitler's name.

ADOLF SMILES, BUT IL DUCE HAS NONE

Hitler smiled and Mussolini looked solemn as they walked to the station reception room, where they saw bronze statues of themselves amid flowers and red cloth background. Each wore the uniform of his respective movement.

High representatives of the German army, the Nazi party and the Government were present. French and British flags, looking new, and Italian banners, used in previous German-Italian functions, decorated the station. All Munich was gay with decorations.

A military band played, a crowd of nearly 1,000 cheered and a guard of black-uniformed Elite Guards presented arms as Daladier and his aides stepped on German soil. German officials escorted the French mission in four automobiles to a hotel.

Hitler conducted Mussolini to the palace of the Prince Friedrich Karl, where he stopped on his visit a year ago. The British were assigned quarters in the Regina Hotel and the French in the Hotel Vier Jahreszeiten (Four Seasons) Hotel.

Hard Sledding for Peace.

There was an indication that if a peaceful solution is reached in the talks, it would be after tough sledding. A reliable source said German officials were not optimistic this morning, although they hoped for a peaceful outcome.

On the other hand, other informed quarters said President Eduard Benes of Czechoslovakia last night expressed an optimistic view that the conference would find a solution to the Czech-German problem.

Mussolini was said to be anxious for peace and well informed sources expected him to throw his full influence in that direction, unless his talk with the fuehrer this morning altered that viewpoint.

Chamberlain Reviews Guard

The British premier was kept standing for several minutes in the back of a touring car which took him from the airport, while several thousand Germans, mostly women, gave him a roar of "heils."

Mr. Chamberlain's face was wreathed with smiles when he stepped to the ground to be greeted by Foreign Minister Joachim Von Ribbentrop, Ritter Von Epp, Governor of Bavaria and Sir Neville Henderson, British ambassador to Berlin.

A moment later, however, as he was led across to review black shirted SS troopers standing rigidly at attention his smile vanished. With set lip he strolled slowly the length of the guard, looking at each man in the front rank.

Finally he stopped, said a few words of praise through his interpreter to the commander of the guard of honor, and then was escorted to his car surrounded by a cheering crowd.

Amateur photographers among the crowd literally formed a wall of camera lenses around the British Prime Minister, which plainclothes detectives and troops guarding his car did not try to turn them away.

Sits With Ribbentrop

Mr. Chamberlain finally sat down with Von Ribbentrop, who previously had escorted Daladier to his hotel, and left the airport for the city.

A humorous relief to the solemn scene at the station was furnished by the fact that doors to the reception room for distinguished guests were closed so quickly by police that Hitler's personal stenographer and his translator, Dr. Paul Schmidt, could not get through.

They had to leave the station with ordinary people long after the official Italian-German party passed through the police and secret service cordons. Both took the episode in good humor.

Irate Resident Likens Self To The Czechs

An irate resident, claiming the city council is strong on promises but weak on action, brought the Czechoslovakian crisis to his aid when he petitioned the finance committee Wednesday night.

Referring to himself as being "like a Czechoslovakia lost between two big countries," Harry Sowden, George street south, complained once again about loss in property value he claimed to have suffered as a result of erection of a service station.

His cellar has not been dry since the station was built because its land sloped toward his property, he claimed, and wanted to know what the city intended to do because it was to have been erected under supervision of the city engineer by permit. The property's assessment had dropped $300 since the station was erected, he said, and "the city council on the whole has done nothing for me."

Questioned by Ald. McCannan he admitted his cellar had leaked previous to the erection of the station, and that he had dug trenches to permit overflow water to escape, but he claimed the condition is now much aggravated. Ald. R. M. Glover told him that he believed the company will soon level the ground so that the inconvenience will be eliminated. The Mayor and Ald. Glover agreed to approach the company to effect a settlement.

"What about my $300 assessment loss?" asked Mr. Sowden.

"Well, we could easily raise it again for you," cracked Ald. Glover.

Teetotaler Finds Bottle Of Liquor On Hastings Street

Hastings, Sept. 29.

A TANNERY employee at Hastings made a lucky find while on his way to work on Tuesday, but it probably will not do him any good, because he is a teetotaller. A 26-ounce bottle over half full of spirits caught his eye over the edge of the sidewalk at Front and Albert Streets. He did not want to even take a smell of the stuff, so he called a friend who happened near and between the two they agreed it was the real thing.

Prague Agrees With New British Plan

PRAGUE, Sept. 29—(AP).—The Czechoslovak Government announced to-day the acceptance in principle of a new British plan for execution of an Anglo-French scheme to cede the Sudetenland to Germany.

A communique announced that Prague "adopted a positive attitude in principle toward British proposals regarding the execution, by degrees, of delimitation and of transfer of the territories."

The acceptance was made known to Great Britain before the four-power conference opened to-day in Munich. It contained "some reservations," however.

The Czechslovak note did not specify the nature of the new British plan, but it was believed it concerned technical measures for speeding up the cession of Czechoslovakia's Sudeten German areas to Germany under an Anglo-French plan that Chancellor Hitler rejected at a conference in Godesberg, Germany, with Prime Minister Chamberlain, September 22.

Tourists Oppose Caging Animals

The Peterborough branch of the Humane Society reports that it has been found that many American tourists are strongly opposed to the practice of keeping wild animals on display at tourist stations and tourist camps. The monthly report of the organization says that recently four carloads of Americans who had intended to spend their vacation in Canada, turned their machines homeward again when they came to a gas station where wild animals were kept in captivity, remarking that they did not care to stay in a country where such practices were allowed.

The inspector has been busy both in the city and surrounding country during the past month, going as far as Hill Head and Warkworth to investigate complaints. Several horses employed in bread delivery here were inspected and where necessary were ordered off work.

Statistics of the month's activities include horses examined, 200; dogs taken to shelter, 8; dogs destroyed, 22; cats taken to shelter, 43; cats destroyed, 42; taken to homes, 1; animals shipped by rail or truck examined, 500; performing animals, 15; complaints investigated, 15; warnings issued, 15; emergency calls, 21; telephone calls, 250.

No Italian Spoken At Munich Parley

BERLIN, Sept. 29.—(AP).—German, English and French were the languages used across the conference table early to-day when Chancellor Hitler, Premier Mussolini, Premier Daladier and Prime Minister Chamberlain conducted their talks.

Since the Italian Premier has an excellent command of German, no Italian interpreter will be present.

Hitler's English linguist, Dr. Paul Schmidt, who translated during the two Hitler-Chamberlain conferences at Berchtesgaden and Godesberg, will again interpret.

Mussolini also may avail himself of Schmidt's services in conversing with Mr. Chamberlain.

French Ambassador Andre Francois Poncet who has a perfect command of German, on the other hand, has been ordered to proceed to Munich by Premier Daladier.

MORE ABOUT—
Mobilization
(Continued from Page 1)

sellers were arrested.

As the government staked its own hopes for peace on the conference in Munich, Flandin said he would ask a formal question in the chamber of deputies demanding by what right the government violated "liberty of individual opinion." (Parliament is not now in session.)

Many citizens and official circles alike held to the opinion that peace could not be had if the heads of the French, British, German and Italian nations failed to work out an agreement at the conference table.

A Feasible Scheme?

Sources close to the government said France would support at Munich a plan hinging on two points:

1. Germany to be allowed peacefully to occupy small area of Sudetenland as a "symbol" by Saturday, the dealine for receiving all predominantly German areas of Sudetenland set by Hitler, with an international police to assure order and guarantee transfer of the rest of the area, while Czechs peacefully withdraw.

2. German occupation in no sense to be a triumphal march of conquerors, but to be merely a symbol of legal transfer of territory as the result of diplomatic negotiations.

That plan, the government sources said, would satisfy Hitler's demand for immediate protection of Sudeten Germans without placing impossible conditions on the Czechoslovaks and would eliminate the threat of force as a club over Europe.

Despite the real hope apparent for peace, qualified observers emphasized the situation still was very serious.

The government demonstrated this, even after receipt of Chancellor Hitler's invitation to the parley, by calling up reserves of the Echelon Eight which consists largely of flame-throwers, anti-aircraft gunners and similar specialists.

Plan Aimed To Hitler Master Of Land Predominantly German

(Continued from Page 1)

other powers concerned of the independence of what then would be left of Czechoslovakia.

6. Hitler will not insist on the resignation of President Eduard Benes of Czechoslovakia.

A German spokesman made it plain, however, that Germany expects him to resign voluntarily. "Benes already has his money in Switzerland," he said sarcastically.

7. Germany will reaffirm her guarantee, given by Hitler in his address in the Sportspalast in Berlin Monday night, that no further territorial demands will be made on the European continent.

BLAMES BENES FOR UNDERESTIMATING

Elucidating the German position, the spokesman expressed the belief that Benes had made the same mistake that was made by Kurt von Schuschnigg, the last Chancellor of independent Austria, now prisoner of the Nazis in Vienna.

This was in underestimating the extent of the desire of all Germandom to be united with the Reich of the Nazi regime.

The idea of having international forces police the plebiscites in doubtful areas, he said, was taken from the experience of the plebiscite in the Saar region, as a result of which the Saar returned to Germany in 1935.

As to the regions where the population was overwhelmingly German, he said, there obviously was no need for a plebiscite. He added Great Britain and France realized this. Also, the municipal elections in May and June had shown it.

CREATE STATE LIKE SWITZERLAND

The spokesman said the new, reduced Czechoslovakia would become a permanently neutralized state like Switzerland and Belgium.

Asked whether the question of reparations for damage done by Czechs to property of Sudeten Germans figured in today's talks, the spokesman said, "that's a question for later discussion."

Regarding the German troops' entry into Sudetenland, he said:

"I do hope conditions will be such that they can go in not with steel helmets but with their peacetime caps."

The German army, he said, later would be followed by the Sudeten Free Corps.

Disclosure of the German official idea of a settlement came while the conference was in brief recess. The four had convened in the glistening Fuehrerhaus, Hitler's Munich headquarters at 12.45 p.m. (6.45 a.m. E.S.T.) and began their discussions immediately after a light luncheon provided by the host.

At 2.45 p.m. (8.45 a.m. E.S.T.) Chamberlain and Daladier returned to their respective hotels with their secretaries, evidently for preparation for the later and possibly decisive session of the four-power parley.

CESSION TO GERMANY IS CONCEDED

There appeared to be no further question concerning the cession of Sudetenland to Germany. High German sources said the conference, which opened under the gorgeous pagan panels of the house Hitler built to glorify the birth of his party here, began with that assumption as a basis.

Mr. Chamberlain left his hotel to return to the Fuehrerhaus at 4.26 p.m. (10.26 a.m. E.S.T.) Hitler's brown shirt Nazi guards had to make a narrow lane through the small lobby to permit the British party to leave.

Cheers rolled through the lobby from the crowds densely packed in the street outside. Many of the throng gave the Nazi salute, but still more yelled hearty greetings and kept their hands at their sides.

Mr. Chamberlain appeared in high spirits. He arranged to see Daladier for a brief Anglo-French consultation at the Fuehrerhaus before the leaders of the two democracies reentered the main conference with the totalitarian chieftains. There had been no time for them to meet at either of their hotels.

Daladier Meets Advisers.

Daladier, after a few minutes in his hotel room, went with experts to the hotel dining-room, where six Frenchmen sat at a table in a corner.

The Premier, with his head bent low, talked at length with his aides, who replied in monosyllables.

"Nothing is determined yet," said one of Daladier's aides. "When we go back (to the Fuehrerhaus), we will really be discussing something."

Although Hitler had offered a light luncheon at the Fuehrerhaus, Mr. Chamberlain and his aides had a real British meal of several courses when they got back to their hotel.

"Alliance Means Nothing."

The spokesman who disclosed the official German view of the outcome was asked whether the French might not object to Germany's taking certain Czechoslovak fortifications in Sudetenland in view of the fact that French engineers helped in their construction.

"Do you suppose there are any French military secrets we don't know, or any German secrets the French don't know?" he asked. "In these modern days an alliance with Czechoslovakia does not mean anything to anybody."

The spokesman added the question of overseas colonies also had been discussed during today's opening two-hour meeting, but he did not know how concretely or whether any agreement had been reached.

The spokesmen concluded, just before he dashed back to the Fuehrerhaus:

"I do hope that our foreign guests realized from the heartiness of their reception today, not only that of our officials but also of the population, that Germany wants peace and nothing but peace."

Truck Driver Drops His Van On Hastings Bridge

Hastings, Sept. 29.

A TRUCK DRIVER and his companion had an unusual experience here the other day when they succeeded in losing the big van off their truck without even missing it for some time. They were driving through Hastings and at the southerly limits of the town discovered that the superstructure of their vehicle, used for transporting horses, but fortunately empty at the time, had disappeared. Starting back the pair found the missing van in the middle of the bridge in an upright position and blocking traffic. It had evidently struck a girder on the bridge and had been torn from its moorings. The crash must have made a lot of noise but the truckers stated they had failed to notice anything unusual.

MORE ABOUT—
Thamesford
(Continued from Page 1)

"Then he herded us into the vault and tried to close it on us. But we kept it unlocked during working hours and the door jammed and he could not lock us in.

"He ordered me to turn off the combination so he could lock us in, two or three times but I told him I would not," Mr. Hessenauer said.

Start Immediate Chase.

"He jammed the door two or three times and then left, warning us not to get out for five minutes. We gauged his time fairly well and when we thought he was out of the door we dashed out, two going to the back door and one out the front door.

"He was caught at the outskirts of the town. He had gone up the 10th concession and then doubled back toward London and was running along the road when captured," Mr. Hessanauer said.

Cook was captured by the teller, W. Horne and Allister Thon, employed in a neighboring garage. When the bank staff came out of the bank, Thon offered his car and he and the teller overtook the bandit.

As he was overtaken, Cooke is said to have thrown away the money along the road. He also tossed away the large black toy gun which he had used in the holdup.

Hog Quotations In Peterborough

THURSDAY, SEPTEMBER 29

Canada Packers quote:

Hogs. — Live (delivered), $8.40; dressed weight, $11.20.

No. 1 sows, 2½c off bacon prices

Cream—No. 1 (off truck), 20c; No. 1 (delivered), 21c.

Special, 1c per pound premium.

Eggs—Large, 30c; medium, 28c; B grade, 20c; C grade, 18c

Butter — Prints, No. 1, 23c; No. 2, 22c; solids, No. 1, 22c; No. 2, 21c.

Dealers Quote:

Grain prices—Fall wheat, 53c; spring wheat, 50c; rye, 35c. oats, 25 to 27c; malting barley, 40 to 45c; feed barley, 30 to 35c.

Cheese Quotes Produce and Livestock

ONTARIO GRAIN

New crop Ontario grain, approximate prices track shipping point—Wheat, 58 to 60c; oats, 25 to 27c; barley, 34 to 37c; corn, 60 to 65c; rye, 40 to 42c; malting barley, 42 to 44c; milling oats, 25 to 27c.

MONTREAL FLOUR AND FEED

Cash grain: No. 1 Northern wheat 76⅝c; No. 2, 73⅝c; No. 3, 71¼c; No. 3 C.W. oats, 38cb; No. 1 feed, 37cb; No. 3 C.W. barley, 48c, per bushel basis track, Montreal exstore corn being "in bond."

Millfeed. — Bran, $19.25; shorts, $21.25; middlings, $27.75; a ton, carlot quantities, delivered in Montreal freight points.

Rolled oats, bag of 80 lbs., delivered to the trade, $2.60, which includes sales tax.

Other quotations unchanged.

MONTREAL PRODUCE

Produce market levelled off after yesterday's swelling session, as reported by the Dominion Department of Agriculture.

Creamery butter prints to retail dealers sold for 23½ to 24c, and creamery solids for 23 to 23½c Western butter delivered in Montreal sold at 22½c. Quebec pasteurized No. 1 butter in wholesale job lots was 22⅝ to 22¾c. Receipts: 518 boxes.

Cheese sold at 14⅜ to 14⅝ for Ontario white; Ontario colored, 14½ to 14¾c; Quebec white, 14⅜ to 14¼c. Quebec colored, 14¼ to 14⅜c. Receipts: 3,603 boxes, including 1,026 for export.

Graded egg shipments in used free cases were offered at 34c a dozen for A-large, 32c for A-medium, 28c for A-pullets, 26c for B-large, and 21c for C. Receipts: 3,833, including 1,992 cases for export.

Potatoes.—Quebec No. 1. 80s, 65 to 70c; No. 2, 80's, 45 to 55c; N.B. No. 1, 80's, 70 to 75c.

TORONTO CHEESE

TORONTO, Sept. 29 — (CP). — Wholesale cheese prices were steady to-day, with dealers buying large colored, paraffined and government grades at 14¼ cents.

Wholesalers offered cheese to retailers at the following prices: New large, 16c; twins, 16¼c; triplets 16½c; Old, large, 21c; medium, 20c

TORONTO POULTRY

TORONTO, Sept. 29 — (CP). — Wholesale poultry prices were unchanged to-day.

FRUITS AND VEGETABLES

TORONTO, Sept. 29 — (CP). — Wholesale prices on fruit and vegetables were unchanged to-day.

TORONTO PRODUCE

TORONTO, Sept. 29 — (CP). — Wholesale prices (United Farmers Co-operative Co.) to-day were:

Eggs.—Grade A-large, doz., 31c; grade A-medium, 30c; pullets, 25c; grade B, 24c; grade C, 18c.

Churning Cream.—No. 1, lb., 21c; No. 2, lb., 19c.

Butter. — No. 1 solids, lb., 22c; No. 2 solids, 21c; No. 1 print, 23c; No. 2 prints, 21c.

Potatoes.—Bag, f.o.b in Toronto: New Ontarios, 70c.

Millfeed.—Bran, 19; shorts, 21; middlings, 28.

BACON-HOG MARKETS

TORONTO, Sept. 29 — (CP). — Although dressedweights rose 35 cents at London, all other Ontario markets reported hog prices unchanged to-day.

Liveweights. — Brantford, $8.50; Chatham, $8.75; Hull, $8.50; Peterborough, $8.40.

Dressedweights. — Barrie, $11.50; Chatham, $12; Hull, $11.65; Kitchener, $11; London, $11.25; Stratford, $11.25; Peterborough, $1.25.

MONTREAL POULTRY.

Poultry prices to-day: Chickens 5 lbs. up, frozen, milkfed A, 32c; selected B, 25c. Turkeys, 12 lbs. up A, 31c; B, 29c; 10 lbs. down A, 27c; B, 25 to 26c; C, 20c. Fowls, 5 lbs up, A, 24c; B, 22. (Poultry prices nominal).

EAST BUFFALO LIVESTOCK

Hogs, 300; good and choice 190 to 200 lbs., $9.50 to $9.60; less attractive kinds, $9.40; trucked-ins 160 to 230 lbs., $9 to $9.25; packing sows, $7.40 to $7.75.

Cattle, 400; moderately covered steers, $7.50; rank and file steers and heifers eligible $6 to $7.25; grass-fat cows $5.50 to $5.75; cutter grades, $3.75 to $4.85.

Calves, 100; good and choice mainly $12.

Sheep, 300; good and choice $8..5 to $9; sparingly, $9.25; medium a 1 mixed lots, $7 to $8.25; fat ewes, $3.50 to $4.

TORONTO LIVESTOCK

TORONTO, Sept. 29 — (CP). — Most of the killing cattle offered on the Toronto Livestock Market to-day sold steady, but there were no buyers for stockers. Off truck bacon hogs were unchanged, while calves, lambs and sheep held steady for the few offered. Cattle held-over from Wednesday was 150 head.

Receipts reported by the Dominion Livestock Branch were: Cattle, 230; calves, 20; hogs, 380; sheep and lambs, 80.

Weighty steers traded from $5.10 to $5.35; small lots of butcher cattle brought $4 to $5.50. A few good cows sold up to $4.25.

The few calves offered were priced from $5 to $9.50.

Off truck bacon hogs settled at $8.65.

Good ewe and wether lambs delivered by rail made $8 and those by truck, $7.75. A few sheep were $2 to $4.50.

Representative Sales Yesterday

Steers over 1050 lb.—15, 1310 lb., $6.75; 23, 1320, $6.50; 3, 1163, $6.25; 13, 1150, $5.90; 5, 1150, $5.35; 2, 1140, $5.

Steers up to 1050 lb.—2, 900 lb., $6; 3, 860, $5.75; 8, 930, $5.50; 18, 1040, $5.35; 9, 930, $5.25; 3, 960, $5; 2, 1035, $4.75; 3, 903, $4.50; 3, 800, $4.

Heifers.—[illegible] lb., $5.50; 16, 860, $5; 9, 770, $4.75; 2, 750, $4.50; 1, 890, $4.

Cows.—2, 1050 lb., $4.50; 3, 1210, $4.35; 6, 1120, $4.25; 8, 1120, $4; 2, 1200, $3.75; 4, 1110, $3.50; 5, 960, $3.25; 9, 880, $3; 2, 900, $2.75; 5, 1020, $2.50; 4, 1060, $2.25; 1, 1000, $2.

Bulls, 5, 1580 lb., $4; 1, 1500, $3.85; 1, 1580, $3.75; 3, 1090, $3.60; 13, 1200, $3.50; 17, 860, $3.25; 1, 920, $3.

Fed Calves.—6, 540 lb., $9.25; 3, 580, $9; 3, 590, $8.50; 1, 490, $8.25; 7, 620, $8; 4, 505, $7.75; 2, 795, $6.50; 1, 580, $6.

Store Cattle.—12, 790 lb., $5; 6, 560, $4.85; 26, 840, $4.75; 37, 680, $4.50.

Veal Calves.—6, 205 lb., $10; 5, 190 $9.50; 21, 217, $9; 6, 217, $8.50; 13, 234, $8; 2, 370, $7.50; 3, 255, $7; 2, 335, $6.50; 5, 220, $6; 6, 191, $5.50; 1, 350, $5; 24, 230, $4.75; 5, 206, $4.50; 2, 380, $4.25; 2, 295, $4.

WINNIPEG GRAIN.

WINNIPEG, Sept. 29 (C.P.). — Despite Canadian wheat and flour sales estimated today at 1,000,000 bushels, Winnipeg wheat futures averaged a cent lower with profit-taking induced by optimistic prospects of European peace. At the final bell quotations were 1⅛ to ½ cent lower, October 63¼, November 63⅜, December 62⅝, May 65¾ cents.

Indications that the Czechoslovak-Sudeten German problem would be solved at Munich caused Liverpool to close three to four pence lower.

Cash wheat spreads for top grades Red Springs were ¼ to ½ cent better. Coarse grains were steady near the close.

Yesterday's Quotations

Wheat—	Open	High	Low	Close	Prev Close
Oct.	69¼	69¼	64	64¼	67¼
Nov.	64½	64⅞	64	64¼	67¼
Dec.	63	63⅛	62⅞	63¼	66
May	71¾	71¾	65⅞	66¼	68⅞
Oats—					
Oct.	31¼	31⅜	30	30	30¼
Dec.	30¼	30⅛	28⅜	28⅝	29
May	30⅞	31	30¼	30¼	30⅝

MARKET QUOTATIONS

Quotations Complete To Closing Time

Toronto Stocks

Leeming and Leeming

	High	Low	Close
Abitibi	3¼	2½	3⅛
Abitibi Prfd	21	18	21
Beauharnois	2¾	2½	2¾
Bell Tel	156½	155	156
Brazilian	10½	10	10½
Brews & Dist	5-5⅝		—
Brew Corp	125	120	125
Brew Corp Prfd	17	—	—
Bakeries	13	—	—
B A Oil	19½	19¼	19½
B C Pow A	26-29½		—
Build Prod	50	—	—
Burt F N	17¼	—	—
Can Bud	4-5	—	—
Can Bread	4-5	—	—
Can Cement	8¼	7⅞	8
Can Car & F	13½	12⅞	13½
Can Dredge	16-21		—
Can Malting	27½	—	—
Can Pacific	5⅝	5½	5⅝
Can Alc A	198	—	—
Can Alc B	1½-2½		—
Can Oil	10-14		—
Cockshutt	8½	8	8½
Con Smelt	56	54	56
Can Canners	4-5½		—
Dom Bridge	23-25½		—
Dis Seagrams	15	14½	15
Dom Stores	5½	5	5⅞
Ford A	20	19¾	20
Fanny Farmer	18½	18	18
Con Gas	175	174½	175
Gyp L & A	5¼	5	5⅛
Gen Electric	170-200		—
Gen Steel W	6½	—	—
Ham Bridge	5⅝-6½		—
Honey Dew	25-55		—
Imp Tobacco	14¼	14	14¼
Imp Oil	16⅜	16	16⅜
Int Pete	25¼	24	25¼
Int Util A	6-8		—
Int Util B	50-75		—
Laura Secord	59	—	—
Loblaws A	22¼	22	22¼
McColl-Front	9¼	9	9¼
Mont L H & P	21¾	—	—
Massey-Harris	6¾	6¾	6¾
Massey-Harris Pref	47½	44	47½
Nickel	49½	47⅞	49½
Page Hersey	93-95		—
Press Metals	14½-20		—
Rogers-Majestic	3½-4		—
Stand Paving	2¾	—	—
Shawinigan	18	—	—
Steel of Canada	66	—	—
C Vinegars	13½	—	—
C Wineries	2¾-3		—
Westons	10-11		—
Walkerville Brew	1¾-2		—
Walkers	39	38	39
Walkers Pref	19	18¾	19
Cons Paper	6¾	5¾	6¾

Grain Quotations

Leeming and Leeming

CHICAGO

	Sept.	Dec.	May
High	65⅝	66¼	65½
Low	64⅝	65½	64¾
Close	65⅝	66⅜	65½

WINNIPEG

	Oct.	Dec.	May
High	64¼	63¼	66¼
Low	62⅝	62¼	65¼
Close	63¼	62⅝	65⅜

New York Stocks

Biggar and Crawford

	High	Low	Close
Atchison	32	—	—
Am Smelters A	44⅜	43⅞	44⅜
Amer Rad	15⅝	14⅞	14⅞
Am Tel & Tel	140	138	140
Am Roll Mills	16⅜	16½	16⅜
Anaconda Copper	33½	32¼	33½
Balt and Ohio	7¼	6⅞	7
Bendix	20⅞	20¼	20⅝
Beth. Steel	57⅝	55⅝	57⅜
Briggs	33	31⅜	33
Can Pacific	5⅜	5½	5⅜
Chrysler	70¼	68¼	70¼
Col Gas	6⅜	6¼	6⅜
Cons Gas	25⅝	25⅛	25⅛
Dupont	132	130	132
Elec B & S	6⅜	—	—
Gen Electric	40⅞	40	40⅞
Gen Motors	45⅞	44¼	45⅞
Goodyear	26⅞	26	26⅞
Inter Nickel	48⅞	47⅝	48⅞
Int Harvester	58⅜	58	58⅜
Mont. Ward	46	44	46
Nash Motors	8½	—	—
N.Y. Central	16½	15⅝	16½
North American	18½	17⅝	18½
Pack. Motors	4⅜	4⅜	4⅜
Penns.	17⅜	17½	17⅜
Radio Corp.	6⅜	6½	6⅜
South. Pacific	16	15½	16
Standard Brands	7	—	—
St. Oil of N.J.	52	51½	51⅝
Studebaker	7	—	—
Timken Roll. B.	46½	—	—
United Corp.	2½	—	—
U.S. Steel	57	55¼	56⅞
Western Elec.	99½	98⅛	98½
Yellow Cab	18¼	17¼	18

Toronto Mining

Biggar and Crawford

	High.	Low.	Close
Aldermac	44	39	44
Amm	10	9½	—
Augite	25¾	22	25¾
Arntfield	12-15		
Buffalo Ank.	14	13¼	14
Beatty	120	110	120
Bidgood	27	25	27
Base Metals		22-26	
Bankfield	46	44	46
Bralorne	880	840	880
Bobjo	12	11	12
Bunker Hill	11	—	—
Brown Oil	30	25	28½
Chesterville	103	90	103
Calgary-E	206	190	206
Coniarium	125	120	125
Central Pat	240	220	240
Coast Cop		200-275	
Can. Malartic	78	70	78
Chromium	65	—	—
Castle	85-100		—
Davies	29	27	29
Dome	31½	30½	31½
Eldorado	207	175	206
East Mal	212	186	206
Falconbridge	495	475	495
Francoeur	25	24	25
God's Lake	40	38,	40
Gunnar	58	—	—
Goldale	19-20		—
Gillies	11	10	11
Home Oil	108	100	108
Hard Rock	180	154	180
Harker	9½	9	9½
Holinger	14⅜	13⅜	14⅜
Hudson Bay	28¼	27¾	28½
Howey	26	25	26
Jacola	13	—	—
Jellicoe	34	29	32
Kirkland Lake	118	103	114
Kirkland Hud	40-50		—
Kerr-A	190	160	190
Little L Lac	265	255	265
Leitch	70	60	70
Lakeshore	49¼	48¼	49¼
Noranda	70	67¼	70
Moneta	145	130	140
Madsen	42	35	42
McIntyre	47	45¾	46¾
Macasa	480	425	470
MacLeod	325	296	325
Mining Corp.	200	195	200
McKenzie	110	103	110
McWatters	65	59	65
Naybob	45	39¾	45
O'Brien	290	265	290
Oro Plata	45	40	45
Okalta	120	109	120
Omega	52	46	52
Payore	10	—	—
Paymaster	50	45	50
Preston	134	116	133
Pickel Crow	475	450	475
Perron	130	120	129
Pioneer	275	270	275
Powel	208	185	206
Pend Oreilel	184	160	184
Premier	225	210	222
Read Auth.	330	300	330
Pamour	435	390	430
Reno	35-40		—
Sherritt	115	105	115
Siscoe	178	165	177
San-Antonio	122	110	122
Sudbury Bas.	225	—	—
Sullivan	79	75	79
Sylvanite	300	290	300
Sladen	74	70	74
Stadacona	40	34	38
Toburn	225	180	225
Teck Hughes	470	450	470
Uchi	185	165	185
Venturese	450	425	450
Waite Amulet	575	505	570
Wright H.	750	725	750
Lapa	40	34	40

LONDON—(CP).—C. L. Mellville, well-known Scottish international forward, will play this season with London Scottish. Another recruit to the capital's Scottish Fifteen is H. P. P. Laird, the Cheshire forward.

SEE WHAT YOU BUY

So that you can see before you buy, Bachelor cigars are wrapped in transparent Cellophane ... the silky, richly coloured, imported leaf is in plain view as a pledge of Bachelor quality.

100% Havana Filler
10¢

ANDREW WILSON & CO. LIMITED

BACHELOR CIGARS

Smith Extends Tax Roll To October 29

The municipal council of the Township of Smith met in the clerk's office on Monday with all the members present. Communications were received as follows: Hydro-Electric Power Commission to verify arrears for collector's roll. Catholic School Board, Separate School rates to be same as Public School rates. Ontario Municipal Board, re fees $20.20. Department Public Welfare, relief officer to investigate case of Grace Whitby. Ontario Municipal Board, endorsing loans re S.S. No. 3 and S.S. No. 13 re debentures. Provincial treasurer, cheque for July relief, $17.50. Department Highways, If road expenditure is exceeding $7,500, have supply bylaw passed. Peck, Kerr and McElderry, for assessed value of Mrs. Lottie Oliver's property. Royal Bank, renew note for $2,600. O. A. Langley, cheque for $1.54, fines. L. Young, re leasing or selling land at Young's Point. J. A. C. Mollett, offering services as auditor. C. E. Kitchen, for arrears of taxes if any on island in Otonabee River. Midland Security Corp., paid Royal Bank $21,889.08 re debentures. Crown Attorney McElderry, number of jurors required for 1939. House of Assembly, government will pay 75 per cent. instead of 50 per cent. re venereal diseases.

Royal Bank, account re postage, insurance and debentures, $8.50; M. Clark, 4 sheep killed; $33. Archie Bulmer 3 sheep killed, $15.50; A. E. Wilson, receipt for tax collector's robbery policy, $18.75.

Tax Collector J. A. Middleton reported as follows:

Total revised roll for 1937 as at July 1, 1938	$42,328.99
Total collected to date	38,961.31
Total balance due	$ 3,367.68
Total collected since last meeting	$ 496.43

The time for the collector to return his roll was extended until Saturday, October 29, which will be the date of the next council meeting.

Road Superintendent T. H. Graham received a cheque for $343.73 covering pay sheets Nos. 151 to 162 inclusive and as follows:

E. Rosboro's division, weeds and dragging, $5.60; J. Grant's division, gravel and labor, $11.60; Elwood Crapp's division, dragging, $7.20; Marcus Fowler's division, gravelling, $8.85; Herb Hamlin, trucking tile, $2; Harry Milburn's division, gravel, $3; Francis Telford's division, gravel, $27.20, trucking and team, $171.28, trucking and gravel, $27; general repairs, $17; J. Grant's division, cleaning culvert and grading, $4.80; T. G. Graham, salary and stamps, $58.20.

Moved by M. Clark, seconded by G. McIlmoyl that the policy with Globe Indemnity Insurance Co., covering tax collector J. A. Middleton, against interior robbery to the amount of $2,500 be renewed at a premium of $18.75 and that the clerk be authorized to sign the statement required by the insurers. Carried.

Bylaw No. 997 authorizing the reeve to purchase lands at tax sale, received its several readings and was passed.

Moved by G. McIlmoyl, seconded by M. Clark, that the collector's roll for 1937 be closed on October 29, 1938. Carried.

The following accounts were presented for payment: J. N. Brown, September relief account, $12; W. A. Sidey, September relief account, $10; J. Blakely, September relief account, $4.50; Roy Bullock, September relief account, $10; P. T. Udy, premium on robbery policy and telephone account, $19.10; Archie Bulmer, 3 sheep killed, $15.50; M. Clark, 4 sheep killed, $33; Peterborough Printing Co., printing tax bills, $10.53.

Sudetens Smash Czech Border Barricades

In command of the Czech border town of Asch, Sudeten German members of the Free Corps are pictured in this photo, flown to London then radioed to New York, as they smashed the barricades that had been erected by the Czechs. The barricades had been erected by the little republic which had expected to fight an invading army from behind them.

Orange Corners Girl Honored

(Examiner Correspondence.)

ORANGE CORNERS, Sept. 29. — More than one hundred friends gathered at Brailey's Hall on Friday evening to present a miscellaneous shower to Miss Olive Hutchinson and Stanley McCall, whose marriage takes place this week. Dancing was enjoyed during the evening, splendid music being provided by the Monaghan Mountaineers. Accompanying the many lovely and useful gifts was an appropriate address read by Miss Jean Fowler.

On behalf of his fiancee and himself, Mr. McCall thanked their many friends for the gifts, also those who were responsible for the gathering and entertainment.

Cup and Saucer Shower.

Miss Mildred Magee entertained at a cup and saucer shower on Thursday afternoon at her home in honor of Miss Olive Hutchinson, a bride-elect of this month. The tea table was attractive with a lace cloth, centered with a miniature bride dressed in pink with white veil. The gifts were concealed under the flowing skirts of the bride. After supper the guests were asked to pull the pink streamers at their places, the bride-elect pulling the one that disclosed the gifts, for which she made a suitable reply.

Fortunes were told by Mrs. Walter Magee and games were later enjoyed, as well as a mock wedding ceremony. Miss Mildred Casey took the part of the bride, Jane McConnell the groom, and Mrs. George Tully the officiating clergyman. Guests present included Jane McConnell, Olive Hutchinson, Hilda Howden, Oda Howden, Cora James, Mildred Casey, Hazel Casey, and Kay Tully.

Corn Roast.

Members of the A.Y.P.A. of St. James' Church and Y.P.U. of Bethel United Church were guests of the young people of St. John's Anglican Church at an enjoyable corn roast held on the church property, and despite the inclement weather, there was a splendid attendance. Games were played and later corn, sandwiches and cake were served. Arthur Darling for Bethel and Arthur Boate for St. James', thanked the young people of St. John's for their hospitality, Helen Parker responding.

Quints Tip 200-Pound Mark At 52 Months

CALLANDER, Ont., Sept. 29—(CP).—The Dionne quintuplets who started away back of scratch at little more than 10 pounds, weighed in officially to-day at more than 200 pounds for the first time. They were four years and four months old.

This was the detailed poundage: Marie 38, Yvonne 40¼, Emilie 40½, Cecile 40½, Annette 41½. That totalled 200¾.

Since they were weighed Aug. 28 Marie and Emilie each gained 1¾, Cecile ¾, Annette ½. Yvonne, who used to outweigh all her sisters, lost ¼.

Warns Americans

Anticipating a German invasion of Czechoslovakia, Wilbur J. Carr, American minister to Praha, has issued a warning to all American citizens to leave Czechoslovakia immediately. The cellar of the American legation is hastily being turned into a bomb-proof shelter as the fear of war grows.

When you buy Dominion Bread, you get better bread! And you help Canada prosper! For every one of these fine ingredients in Dominion Bread is a Canadian product, and eating more bread benefits Canadian agriculture, on which our prosperity depends.

Sold only by Dominion Stores. "Shop Dominion" for this fine bread and special values in all your food needs. Come in tomorrow!

DOMINION BREAD

More delicious! Better for children. Gives them proteins for growth, calcium for strong teeth and bones. Rich in energy value and in vitamins. Give the whole family all they want.

24-OZ. LOAF .9

RICHMELLO 1-lb. Bag COFFEE .29

BRUNSWICK SARDINES	3 ¼'s Tins	.14
CHOC. MALLOW BISCUITS	2 lbs.	.25
AYLMER CHOICE WHITE CORN	3 17-oz. Tins	.25
"OLD SALT" CLAM CHOWDER SOUP	10-oz. Tin	.08
BULK SHREDDED COCOANUT	lb.	.17
BULK ROLLED OATS	6 lbs.	.25
VELVEETA CHEESE PLAIN OR PIMENTO	½-lb. Pkg.	.16
CANADIAN MAID EVAP. MILK	3 16-oz. Tins	.25

Solex 25-40-60 Watt LAMPS - Each	.20
Baking Powder—Cash & Carry MAGIC 16-oz.	.28
Shirriff's Assorted JELLY Pkg.	.05
Pearless Wheat PUFFS 5-oz. Pkg.	.10
Hand Picked White BEANS 6 lbs.	.25
Heinz Assorted SOUPS 2 Med. Tins	.27

CLASSIC CLEANSER Tin .05

NAVY TISSUE 4 Rolls .25

SELECTED FRUIT AND VEGETABLES

Blue Grapes - -	6 qt. 27c
Med. Oranges - -	doz. 29c
Dominion Bread Flour -	98's 2.59
Pastry Flour, 24's - -	45c

DOMINION MEAT VALUES

GENUINE 1938 SPRING LAMB FRESH MINT FREE

LEGS lb. .23 FRONTS lb. .14

FRESH YOUNG ROASTING CHICKENS lb. .25

BONELESS ROAST Round Steak -		.22
BONELESS Pot Roast - -	Lb.	.14
Blade Roast -		.16
Salmon -	SLICED .16	PIECE .13

FRESH PORK SHOULDERS lb. .17

These values effective until Saturday night, October 1

Dominion STORES LIMITED

VALUES for the Smart & Thrifty

ZELLER'S RETAILERS TO THRIFTY CANADIANS

Things you want right now, at prices that increase your buying power! Check the featured values for Thursday, Friday, Saturday. They're Bargains!

Shirts, 1.00

"Supertex", the shirt that is "head and shoulders above the ordinary dollar shirt"—featuring new stripes and Fall colors. Tubfast, tested broadcloth. With two separate collars or collar attached.

New Alpaca Dresses 3.98

You'll be delighted with the intriguing style details in this group of lovely Alpaca Dresses. Dainty embroidery trims. Novel button treatment. Shirring. Long or short sleeves. Sizes 14 to 20. Colors: Black, brown, navy, wine, green.

Combinations

Sizes 32 to 42 ..... $1-1.25

Your choice of cream-ribbed or plum brush. Buttonless or button-front, ankle-length styles. Long sleevs. Zeller-priced.

Polka Dot Dresses 1.98

Matron styles, with long sleeves or cape effects. Background colors: Black, brown, navy, wine. Sizes 38 to 44.

69c

- First Quality
- 3 and 4 Thread

F. F. HOSE—Crystal-clear ringless Chiffons. Also Service Weight. In a variety of the season's new shades. Guaranteed First Quality.

NEW MODELS

Hats that are NEW! Styles that are DASHING! Sophisticated velvet, fashioned into the season's leading models. Colors: Black, brown, navy, rust, wine and green 1.98

Fur-Trimmed COATS 14.95

Coats that are definitely high-style! Trimmed with rich-looking furs, these models of warm tweed or plush will keep you snugly and modishly dressed in the cold months. Black. Brown. Sizes 14 to 20.

ASK ABOUT OUR CONVENIENT LAY-AWAY PLAN

Tweed Sport Coats

Belted sport models of warm, heavy tweed, in a variety of fashionable colors. Trim tailored styles, or dressier fur-fur-collared types. Typical Zeller Value! 10.95

SMART FELT HATS

To complement your new "hair-do" . . . select one of our new close-fitting Felts. In a wide range of appealing colours, as well as the ever-popular black. Head sizes: 22 to 23. Zeller-priced 1.49

Smart Neckties

Every pattern in this assortment has been carefully selected to please discriminating men. There are conservative stripe designs, soft-toned florals—and a goodly range of novelty patterns. Bound to be popular, at the low price of, each 25c

Men's Hose

All wool in fancy patterns. Diamond, checks, stripes and plain colors. Sizes 10½ to 11½. .. 49c

Men's Sox

All wool Work Sox. Pair 29c

LADIES' SLIPPERS 49c

Cozy Felt Slippers. Sizes 3 to 8. Colors: American beauty, blue, brown, wine. Zeller-priced.

MISSES' SLIPPERS 49c

Everett style Felt Slippers in sizes 11 to 2. Trimmed with pom pom. Colors: Red, blue. Zeller-priced.

Candy Counter

Peppermint Humbugs. lb.	15c
Fresh Salted Peanuts. lb.	15c
Fresh Assorted Cakes. lb.	15c

WOOL New Fall Colors per ball 10c

You who enjoy knitting know that itcosts little to own handmade garments. 2, 3 and 4-ply Knitting Wools—popular brands—are available in a great variety of colors, at Zeller's. (about 1 oz. to the ball).

TRAVELITE CASES

Smartly finished with rods to hold dresses neatly. A case you'll be proud of where ever you go. Black or brown 4.98

Boys' Sweaters

Royal Maroon, 1.00

Sizes 26 to 34. V-neck, military collar styles. Some with zippers. Rib-knit. Also military style pullovers made of brushed wool—with zipper. Splendid value.

BOYS' COMBINATIONS 69c to 89c

Warm fleeced combinations in a great variety of sizes. Ankle length. Long sleeves. Thrift prices.

MEN'S PYJAMAS

Guaranteed yama cloth in pleasing designs. Sizes A to D 1.65

MEN'S SHIRTS

Warm yama cloth shorts. Stripe designs. Sizes 30 to 40 ..... 49c

Fashion-Right Handbags

Pouch and top handle styles that will add a smart accent to many a Fall costume. Made of leather-grained keratol. Single, double and triple compartment models. Black, and popular colors. Zeller-priced .....

Oilsilk Umbrellas

It's essential to have an umbrella for rainy days. It's smart to select one that has fashion-appeal, as well as protective qualities. These oilsilks, made with 16 ribs, in lovely prints, will brighten many a dull day. Background colors: Red, brown, navy, black, natural, green. Further enhanced with gem-stone handles. Zeller-priced .. 1.98

RAYON SILK UMBRELLAS — 12-rib style. Dark colors, with contrasting borders. Zeller-priced 1.00

LADIES' DAINTY SLIPS

Slim-fitting, bias cut models of rayon satin, with dainty embroidery. Tailored styles of novelty striped rayon satin. Adjustable shoulder straps. Tearose. White. Zeller-priced 79c

SLIPS WITH PLEATED HEMS

Black, navy, wine colors—grand to wear with dark sheer dresses. Made of celanese, with adjustable shoulder straps. Zeller-priced 79c

LADIES' BELTS

Made of simulated leather. Various sizes and widths. Novelty buckles. Types suitable for wear with dresses, coats, sweaters, etc. Black and popular Fall colors 15c-25c

ALARM CLOCKS

Top bell style. Smart in appearance. Don't be late for work. Zeller-priced 1.00

Ladies' Gloves 49c

Smart fabric gloves in the Season's new and approved fashion. Overseams—Handsewns— in sizes 6 to 8. Black, brown, navy, wine, green. Many with stitching marks of contrasting color.

Rayon Bloomers

Splendid quality tailored styles with double gusset. Tearose and white 25c

Warm Sleepers

Fleeced Sleepers that button in the back, with drop seat. For ages 1 to 6. One pocket style 79c

Warm Pyjamas

Cosy and cute! One-pieces style of warm woolette, printed with kiddies' designs. For ages 2 to 6 ..... 59c

Woolcot Blankets

Plain colors, also plaids. Warm and cosy. Size 66 by 80 ..... 1.59

Hose Stretchers

Stockings and socks will retain their original size when washed. Sizes from 4 to 10½ ..... 19c to 29c

ZELLER'S LIMITED: Retailers to Thrifty Canadians

The Examiner

The Peterborough Examiner published each evening by Peterborough Examiner, Limited. Office: Hunter and Water Streets, Peterborough, Ont.

Subscription Rates: 15c per week in City of Peterborough delivered by carrier; $6.00 per year by mail to outside points.

Members: Canadian Press; Audit Bureau of Circulation; Canadian Daily Newspaper Association; Empire Press Union; Ontario Provincial Dailies Association.

H. L. GARNER, Managing Director.
A. R. KENNEDY, Managing Editor.

TELEPHONE 1600.
Private Branch Exchange to All Departments.

THURSDAY, SEPTEMBER 29, 1938

He Would Not Quit

When it was stated in this same space in yesterday's paper that there was still hope of averting world war we admit there was not much confidence that that great hope might be realized. Everything seemed to indicate it could not be so.

The words of Premier Chamberlain kept the dim light from going out. He had negotiated and failed; again he had negotiated and failed. He had not secured the great treasure for which he had searched. But he kept on hoping and he said so. We believe he kept other people hoping. It seemed that he refused to believe that the thing he desired more than anything else in the world was going to be finally dashed from his reach.

At the moment we are still hoping, trusting and praying that the awful thing may pass from us.

The strain on Premier Chamberlain in recent weeks must have been terrific. He is not a young man nor is he possessed of a great reserve of physical energy. It was not as though the problem with which he was dealing was something which he could place to one side at the end of the day's work. It would follow him; it would possess him day and night and what rest he would secure would be the sleep of utter exhaustion. God bless Chamberlain! May that for which he strives and from which he will not be turned—peace—be his to grasp and to hold.

No Contest Needed

Dr. R. J. Manion, leader of the Federal Conservative party, has expressed willingness to accept nomination for the London riding. It is the expressed wish of Prime Minister King that there should be no Liberal opposition in the field, but that of course is something which will have to be settled by the Liberals of London. There is a C.C.F. candidate in the field now and he says plainly he has no intention of dropping out.

In the general election of 1935 London made political history of a sort by having no less than seven candidates. There were actually three Liberals in the field, and J. F. White, who had been the sitting Conservative member for 14 years, failed to get the nomination and ran as a Reconstructionist. There was but one official Conservative candidate, F. C. Betts, and he won by a substantial count. His death while on a fishing expedition near Ottawa makes the by-election necessary.

No matter what happens Dr. Manion ought to be able to win that seat if an election is forced. Any party through its candidate has a right to force an election, but we see no particular reason why that right should be exercised at the moment. London has gone Conservative for the last 30 years and since Confederation only four times have Liberals won and always by small majorities. The sensible thing, considering that the major portion of the life of the present parliament is already spent, would be to allow Dr. Manion to have the seat without a contest.

Grasping For Dollars

A suit which has been hanging fire since 1934 is finally having a hearing in Federal Court at Chicago where promoter Ivan Spears is asking damages of $1,000,000 because he failed to get his hands on the Dionne children shortly after they were born so that he might place them on exhibition at the Chicago Fair of four years ago.

The children were born on May 28, and Spears had a contract in his pocket by May 31, the paper being signed by Oliva Dionne. There was $100 handed to Dionne at the time and he is reported to have remarked that was more money than he had ever seen in his life. If it had not been for the firm hand of Dr. Dafoe that contract might have been carried out or attempted, and the children with but little life in them would have been hurried off to Chicago for the passing thousands to gaze upon.

That contract makes certain that it was necessary for the government to step in and take complete charge. It shows there were two people who should have been blotted out of the picture as far as responsibility and good judgment were concerned—Ivan Spears and Oliva Dionne.

The Reporters Remained

A case which can be regarded as a precedent in court procedure was enacted in county court at Kingston. The presiding judge had given an order that the court room was to be cleared during the hearing of a case in which he anticipated the evidence would be of character not conducive to the moral welfare of those who listened to it. As a result of that the case was to be tried in camera.

When the court was ready to go on with the case two representatives of the Kingston Whig-Standard were present at the press table. The sheriff acting on the orders of the judge, informed them they would have to leave, and if they did not it would be necessary to have a constable remove them.

Then it was that W. M. Nickle, K.C., retained by the Whig-Standard, submitted a statement showing that under recent amendments to the Criminal Code, newspapers are under penalty and instruction regarding what they may publish regarding such cases, and on that account a line had been drawn separating reporters from the general public. When that argument was presented the ruling of the court was reversed and the newspaper reporters remained.

The plea made by Mr. Nickle is in strict accordance with facts. There is probably not a daily newspaper office in the country which has not on file a carefully-prepared summary telling what the amendments to the Criminal Code mean. It is plainly written that it is not permitted to publish in detail evidence which would prove harmful to public morals, and a newspaper which ignores the warning leaves itself wide open to the penalties attached. When the Criminal Code made those regulations governing newspapers it was clearly evident that it was anticipated reporters would be present through all such cases. The action of the Whig-Standard in securing an actual test of the amended code has produced a certain clarity in the situation which was previously lacking. It can now be regarded as a precedent.

Thirteen Long Years

This we take from a report of the General Council of the United Church in session at Toronto:

"For the first time since 1925 a Presbyterian minister appeared in an official capacity at the General Council of the United Church of Canada when Rev. Dr. Stuart C. Parker last night brought greetings from his church."

And from 1925 to 1938 is a long time. As we turn over calendars we call it 13 years.

The reason for it we do not know, but the dull fact is there—for 13 long years there was no official visitation between two great bodies of Christian people.

And it is to these bodies that people look for spiritual guidance and for something better than the world has to offer.

We are glad that some person has at last broken open the long closed path and we can only express the profound hope that the path will now become well marked by being trodden upon by many feet in both directions.

It Was Not Big News

Some newspapers placed very large headings on the news from Ottawa saying that the Canadian Government had decided to support Chamberlain. Really there was no particular reason for that. We doubt if any person seriously considered any other course would be taken.

For days there had been an incessant bombardment of Ottawa calling upon our Prime Minister to do something, and all the time the occupant of our highest public office was more closely in touch with the situation than any man in Canada.

When a crisis arrives we need sane thinking and sensible action. The easily-voiced words of loyalty which come to some lips mean little and are apt to lead to conclusions in which there is no substance. This paper is willing to take the loyalty of the people of Canada as something which has an all-time existence.

When the time came to call the cabinet at Ottawa it was done. If those who were clamoring for action had taken time to weigh all the considerations they would have known that would take place. It was just the natural working out of an orderly plan. Certainly Ottawa stands with Chamberlain. Where else could we stand?

New—But Very Old

The adjective "new" is so frequently applied to Czecheslovakia that it is possible it may clash with the antiquity which is there. It is new as a national unit; it is otherwise old indeed. From notes which were made while listening to an address by an official from the foreign department of the government at a dinner in Prague several years ago, we take these few phrases:

"No collision of the races, cultures and ideas for centuries has been spared this area. Through it passed the Northern frontier of the Roman Empire; over its frontier heights poured the migrating tribes of Gauls, Germans and Slavs. It was here that the incursions from the Orient—those of the Turks and Tartars—were held up. The frontiers as we see them on the map today shook before the battering-rams of conquerors; sometimes these frontiers were thrust forward to the shores of the Baltic, and again down to the Mediterranean. There were the Hussite wars in which a nation of peasants armed with flails succeeded in defending themselves against the whole world.

"The old Czech state has already marked and passed a thousand years of existence. It is a state older than that of William the Conqueror. It is over 600 years since Prague University was founded and it had at one time 10,000 students. It is the oldest university in Central Europe, and yet it is a tragic fact that as far as the seventeenth and eighteenth centuries are concerned the history of this land in cultural attainment was blotted out. At the time Voltaire was writing this nation did not even possess spelling books for its children. Not until a hundred or so years ago did there come a time when the Czech language was revived and we began to write in a tongue that had been dead for 200 years through literary neglect."

It is probably correct enough to refer to Czechoslovakia as a "new" republic but even a cursory perusal of the facts contained in the historic reference given here indicates just how old and battle scarred the place actually is.

He Has No Home

There is something tragic in the way in which families become widely scattered. There is a young fellow Roy Lovett in the hands of police in St. Paul, Minn. Some time ago he was arrested at Seattle and charged with having entered United States illegally. That is the charge he now faces in St. Paul. He joined a circus at Port Arthur and when it came to getting across the border he went to a spot where there was no guard and walked over and afterward caught up once more with the circus where he had a job.

Roy Lovett was born in Preston, Ont., and he was there a few months ago working on a relief job. His father lost his job as a civic employee and finding nothing else had gone to England. His step-mother and a brother and two sisters are shortly going to the same place. Meantime Roy waits to see what the courts will do to him. He cannot go home to Preston because there will be no home there. Often enough tragedy steps in when the bread-winner loses his job.

NOTE AND COMMENT

We cannot see how permanent peace can be hoped for so long as the Masked Marvel continues to wrestle in Toronto.

It is estimated that a low-priced car is now selling at about 20 cents per pound. And how those pounds can pound at times!

Farmers of Kent and Lambton are planting more winter wheat this season, as they find it good for feed. When it gets to the dollar market it is also good for the purse.

Peterborough has the largest population in her history. What really matters of course is that the quality continues to remain high as numbers increase.

When the German Fuehrer said that Germany had an air force capable of defending the country against any and every attack he probably added under his breath, "I hope."

Miller Carl of Stirling has a pumpkin which he says weighs 150 pounds. They are thinking of using it for a corner stone when they build the new school house.

Stratford man speaking in Kitchener said the claim that a receding chin was a sign of weakness was all wrong. A man might eventually have a receding chin from bearing down too heavy on the razor each morning.

Dresden man on the 50th anniversary of his wedding said his wife's good cooking was one of the reasons he had lasted so long. That man even if wed for fifty years should now be drafted into the nation's diplomatic service.

Oliva Dionne, father of the quints, attended a banquet in Sudbury, but the affair was almost over before any one was aware of his presence. It might be better for him to travel as the father of the quints rather than as Oliva Dionne if he desires to attract a little attention.

HE STUCK

(By A. R. K.)

¶ Joe started in the grocery store, he used to work there after four, in summer time the same; when he quit school he went to work, just learning things and how to clerk, the job was rather tame.

¶ But Joe was bright and honest too, he found out lots of things to do, and earned a word of praise; when he'd been there six months or so, it came with glad surprise to Joe, for he had got a raise.

¶ Most other boys picked up to go, they used to talk a while with Joe, he'd never get ahead; where they were going the pay was thick, he shouldn't stay at home and stick, but he just shook his head.

¶ They used to come back now and then, all dressed as bright and flashy men, told how they made it go; and things were going real swell with them, they'd see the store clerk now and then, and rather laughed at Joe.

¶ Of course that's forty years ago, I read the other day of Joe, eight years he's been the mayor; he's got a business of his own, and also owns a pretty home, it's quite a swell affair.

¶ And now and then the boys come back, they say things turned a little slack, they drop in at the store; Joe's quite the man in town just now, and folks have noticed too some how—they don't laugh any more.

When Bombs Fell On London City

(St. Thomas Times-Journal)

PRIOR to the Great War which began in 1914 the only people who were killed or suffered physical hurts in wartime were the soldiers in the field and the sailors in ships. There had been no thought of machines in the air that would drop bombs, other than in the fantastic mind of H. G. Wells, and, later on, in the minds of advanced military experts. Even at the outset of the World War the people of London did not expect there would be such a thing as air raids on the city. It was only a year or two previously that Bleriot startled the world by flying 22 miles across the English Channel, and the idea of planes heavily loaded with bombs attacking London seemed too fantastic to believe.

Dispatches from London on Monday told how frantic preparations were in progress to protect the teeming population against air raids; arrangements were made for large numbers of the civilian population to be evacuated; trenches and shelters were being dug in gardens and gas-masks were being fitted.

Everybody in London, and in many parts of the East coast of England, who is a little over 20 years of age remembers the air raids. They can never forget them and if war comes again the next raids will be a thousand times wore. Raids were made on London by day as well as night, although night was the favorite time just when people were going to bed, usually after 11 o'clock, and in the long run several thousands were killed or injured.

The first raid on English soil, which was the first time an enemy had killed an Englishman at home for hundreds of years, came a few weeks after war broke out, when the city of Southend, near the mouth of the Thames, was bombed. That attack was by a Zeppelin. A few nights later a Zeppelin dropped bombs on Shoreditch and Stoke Newington areas of London, took many lives and destroyed much property. But so large is London that the vast majority of the population knew nothing about it at the time, there being no anti-aircraft defences and therefore no firing at the raiders. Reporters rushed around to get the details but the censor quashed all newspaper reports then and on all subsequent occasions. Press Bureau statements merely said raiders had been and that the number of casualties were so-and-so. The object was not to let the Germans know where their bombs had fallen.

✧ ✧ ✧

LATER ON, raids were by Zeppelins and airplanes. They came on dark cloudy night and then switched to moonlight night so that they had some idea where they were. Just prior to and for a short time after full moon, Londoners had the jitters expecting raids. The Germans on moonlight nights could follow the Thames which shone in the moonlight, and they also had an excellent landmark in the Crystal Palace which, being a mountain of glass, was a bright and unmistakable object. That landmark will not exist for them now; the Crystal Palace was burned to the ground about 18 months ago. Warnings of coming raids were given by Boy Scouts who rode through the streets blowing bugles. When the raiders had gone the Scouts went out again blowing the "All Clear." All lights were turned out in homes, factories, etc.; windows had to be covered at nights with strips of black paper where the blind did not cover, and the street lamps were painted black, only a little bit at the bottom giving any light at all. A white line was painted on the edges of the kerbs to let people know where they were. Tens of thousands of people crowded down into the subway stations, but most people just stayed quietly in their homes in fear and trembling. Those who were remote from the areas of attack went into the streets to watch the battles.

In course of time defences greatly improved. The defence of London started away down on the coast. The balloon system was tried then but only on a small scale and with what result the public never knew. Many planes and a few Zeppelins were brought down or driven back, and on two occasions Londoners saw Zeppelins fall in flames. Guns on motor trucks thundered through the streets; searchlights picked out the raiders, and civilians had the exciting experience of seeing shells bursting in the air and shrapnel fell around them.

It is to be hoped that anti-aircraft defences are more than a match for bigger and faster bombers.

WHERE WILL IT END?

(Brantford Expositor)

NOW that the question of the rights of minorities has been raised in Europe, where will it end? Central Europe is simply a medley of various hostile races actuated by the inborn animosities of centuries. The Czechoslovakian controversy arose out of the demand of Chancellor Hitler, following the absorption of 6,000,000 Austrians, that the Germans in the Sudeten area of Czechoslovakia, numbering 3,500,000, should be placed under German rule and annexed to the Reich. Then there are more than 700,000 Hungarians living in Czechoslovakia subject to Czech rule. In addition, there are 500,000 Ruthenians.

But that is not all. There is a Ukraine minority of 7,000,000 in Poland. This is exactly double the number of Germans living in Czechoslovakia. If Poland demands the surrender of 100,000 Poles in Czechoslovakia, what is to be done about the Ukraine minority in Poland? This same situation exists to a greater or lesser extent in Jugoslavia. It is easy to see, once the cession of territory containing minorities of other races with countries of their mother tongues begins, how it is likely to spread. Central Europe is a hotbed of racial antagonisms that have persisted for centuries. If an attempt is made to redraw the map of Europe the result will be a strange looking affair.

The Veteran

Little Brother: "You'll be an old maid if you take the last piece of cake."

Little Sister, (aged six): "Oh, that's all right. I've been one all my life."

TIME FOR CHEER

"Come, come, baby, don't cry. Look at the tears dropping all over your new frock."

—London Opinion.

• Canada's Greatest Artist Dead

HORATIO WALKER, R. C. A., probably Canada's most eminent and best known artist, is dead at his home on the Isle of Orleans in the St. Lawrence River near Quebec City. He has lived a large part of his life on the Isle of Orleans where he has devoted his attention particularly to paintings of habitant life.

His father, Thomas Walker, and his mother, Jeanne Maurice, were both natives of England and came to Canada in 1856. The story goes that on landing at Quebec an affable land agent sold Thomas Walker and his brother a plot of forest land at Listowel for all the money they possessed. In any case they settled at Listowel where Horatio was born in 1858. The Walkers got into the lumbering business and made money.

Horatio early showed signs of art talent and his father encouraged him. He was educated at Listowel public and high schools, and in 1873 went to Toronto, where he began the study of art with Robert F. Gagen, then a young painter. Before leaving home Walker's aptitude in drawing was evident, and his first commission was to paint an Orange banner for the local lodge, for which he received the staggering sum of $100.

Visits to Quebec

Walker left Toronto in 1876, visiting the Centennial Exhibition at Philadelphia, and painting some portraits. He then spent a year and a half in Rochester, N.Y., and in 1878 reached New York, where he launched out as an artist, opening a studio there at the age of 20. During an early trip with his father to Quebec, on timber business, the boy had been impressed with the beautiful scenery and quaint life of French Canada, and he then formed a desire to live there. He went up from New York on short sketching hours, which were later expanded into a life work. He sought out the art of other countries and times by visits to the great galleries of Europe, where he was particularly impressed with Turner, Velasques and Michelangelo. Visits to Europe continued to be frequent until 1913.

It was in 1883 that Mr. Walker moved to Quebec and established a home and a studio on the quaint Isle of Orleans. It was then and probably still is, the most unspoiled part of Quebec. It is a glorious spot. He was the only Englishman on the island. There he made his home until his death and probably no English-speaking Canadian so thoroughly understood the habitant.

• Will Canada and U.S. Join?

(Brockville Recorder and Times)

AN OTTAWA MAN has been writing to the American Mercury suggesting the probability of eventual "Anschluss" for Canada and the United States and so confident is he of this taking place at a comparatively early date that he predicts Ontario will cast her 13 votes for Roosevelt if James, son of the Purrent President, succeeds his father as the Democratic candidate for the presidency in 1940.

Other people have been predicting annexation for many years without anything remotely suggesting it actually occurring. Long before Confederation, as a matter of fact, a number of sober and level-headed Montreal business men circulated a petition with that object in view. But Canada has remained British and there is little reason to doubt that she will continue to occupy that alignment unless, of course, there should be a complete Imperial breakdown in which case Canada might prefer independence to absorption by her neighbor. The latter, indeed, seems to have quite enough on his hands without asking for additional territory or trouble.

It is quite possible, however, that future years will witness relationships between Canada and the United States even closer than those which now exist. Speaking the same language, having in large part the same customs and the same tastes, it is inevitable that these two peoples, living side by side, should constantly be drawn more closely together for their mutual interests and protection. But each, we believe, will respect the other's sovereignty and independence and it is unthinkable that "Anschluss," as we understand the term, should ever take place against the wishes of Canadians themselves.

• Mussolini Guessed Wrong Here

(Niagara Falls Record)

MUSSOLINI is giving out a lot of advice to great powers on what to do and what not to do with Czechoslovakia and one would expect to look at his record and find him making a success of conquests by force. But such a picture will not be found in Ethiopia. So far is that country from being safe for civilization that few Italians are going there and now the suggestion is they go to Libya instead. Il Duce has suggested that he will let Jews take their money with them if they go to Ethiopia which, to many people, will be like telling them to go to a still hotter place. Quite frankly, Rome now admits Ethiopia has been a failure from the point of view of a successful colony.

According to a dispatch to a New York newspaper, the Italian government has given up all plans for Ethiopia, for the time being at any rate. The country isn't fully pacified yet. It won't be pacified until the natives have been secured in the possession of their own lands—and there happens to be about twice as many of these natives as the Italian high command had figured.

In addition, the riches that Ethiopia possesses aren't the kind that can be gathered quickly. General Attilio Teruzzi, undersecretary for Italian Africa, remarks that it will be years before the country can be made ready for colonization.

So the colonization campaign is off, and the government is trying to get the people to think about colonizing Libya instead. Which leaves the ordinary Italian who paid for the war sitting right back of the eight-ball, as nearly as it can be figured out from this distance.

It's easy to be wise after the fact, of course. But it doesn't hurt to point out that that sort of thing is what a nation inevitably lets itself in for, when it gives up trying to think and turns all its problems over to a military dictator to solve.

The dictator is certain, sooner or later, to look for some "adventure" that will make people think that their troubles are being taken care of. And the adventure is very likely to end the way this Ethiopian conquest is ending—in general disillusionment.

RELIEF—NO VOTE.

(Aylmer Express)

AT THE ANNUAL meeting of the Ontario Municipal Association in Toronto, we understand that Reeve Taylor, of South Dorchester, will submit a resolution giving authority to municipal councils to dis-franchise all recipients of relief within Ontario municipalities. The situation in some municipalities has become such that every member of the municipal council is on relief. These councillors, while in control of things, are themselves on charity and do not pay one cent to the municipality in any way. They are sitting in the seats of authority and have all the say how the money of the taxpayers (who are keeping them) shall be spent. Such a situation is not right or just, in fact it is intolerable, and surely can be remedied if pressure is brought to bear upon the Government by the Municipal Association. Of course no man nor woman can be prevented from voting for members of parliament, nor for members of the legislature. We understand that no inmate of a House of Industry can vote for municipal councillors; and it seems only reasonable that persons on relief, (really in the same class) should be prevented from voting and from occupying a seat on the municipal council.

Hard To Believe How Time Flies

SEPTEMBER 29

1908 Peterborough has just had the first heavy rain since August 5 and that was the only shower of any importance in two months.

Congregation of All Saints' Church make a farewell presentation to Rev. Wm. Major.

The Chieftains' Athletic Club has been organized with Fred A. Clarke as president.

Rev. Canon Davidson of St. John's Church has arrived home in Peterborough from his trip abroad.

Fire, Water and Light Committee offers a reward of $25 for the conviction of persons sending false fire alarms.

1913 Bombardier John O'Dette and Gunner Herb. Dixon are officially reported as having been killed in action.

The return of the assessors rolls shows Peterborough's population at 20,904.

Joseph Wearing has been elected chairman of the local Fuel Commission.

The salary of Rev. J. R. Webb, pastor of Murray Street Baptist Church has been raised $300.

Peterborough Riversides are beaten 14 to 3 by the Toronto Hillcrests in the senior O.B.A.A. playoffs.

1928 George Osborne, Prince Rupert student, is electrocuted in the C.G.E. test department.

John Williams, old resident of Peterborough is dead.

The Board of Works has fixed the charge for sewer service to the Confederation School at $80.

C. Schooley's horse Lu Grattan wins the Class A race at the Port Hope Fair.

Peterborough branch of the Engineering Institute of Canada holds its first meeting of the fall season.

A Bible Message For Today . . . .

WISDOM hath builded her house, she hath hewn out her seven pillars....

She hath sent for her maidens, she crieth upon the highest places of the city,

Whoso is simple, let him turn in hither: as for him that wanteth understanding, she saith to him,

Come, eat of my bread, and drink of the wine which I have mingled.

Forsake the foolish, and live; and go in the way of understanding....

The fear of the Lord is the beginning of wisdom: and the knowledge of the holy is understanding. — Proverbs ix, 1, 3-6, 10.

✧ ✧ ✧

And I, brethren, when I came to you, came not with excellency of speech or of wisdom, declaring unto you the testimony of God....

And my speech and my preaching was not with enticing words of man's wisdom, but in demonstration of the Spirit and of power:

That your faith should not stand in the wisdom of men, but in the power of God.—I Corinthians ii, 1, 4, 5.

A Bit of Nonsense

Worse.

On April 1, Betty ran into the dining-room. "Oh, mummie, there's a man upstairs kissing nurse."

"Don't tell stories, you naughty child," said her mother.

"But it's true, mummie; it's true!" Betty watched her mother hurry upstairs and then she called out, "April fool, mummie, it's only daddy."

WELL RECOMMENDED

Boss (interviewing fair applicant for position of typist): Did your last employer have any fault to find with you?

Typist: No, but his wife did.

Boss: You're engaged.

"I'm 35... Get $40 a Week, I can Retire at 60 with $100 a Month"

"I always thought that retiring at 60 was possible only for people with big incomes.

"I figured that to do it, I would have to save about half my salary every week ... an impossibility!

"But the Canada Life has solved my problem. I'm *going* to have $100 a month for myself for life—and if I die before I reach 60, my wife will get an income instead!

"Pretty nice ... a cheque for $100 every month ... so I can quit work if I wish ... to travel, play golf, do what I like."

You too will be surprised how little it costs now to be financially independent later in life.

The Canada Life

Canada's Oldest Life Assurance Company

FREE BOOKLET BY MAIL

The Canada Life Assurance Company, 330 University Ave., Toronto, Ont.
Please send me by mail copy of your booklet containing personal "Financial Forecast".

Name .....

Address .....

Born ..... Day of ..... 1 .....

Albertans Ready To Assist Britain In Piping Oil To Vancouver

EDMONTON, Sept. 29—(CP).—Alberta's Turner Valley oil field leaped higher into the limelight today with new British interest born in war threats, court actions, challenging conservation measures, re-pressuring proposals and record crude oil production despite proration.

Reports from London indicated plans for a pipeline from the Valley, 35 miles south-west of Calgary, to Vancouver—about 1,000 miles—were under consideration as part of Britain's permanent scheme.

A German corporation, Tropicorp, Inc., previously made inquries with a view to building a similar line at a cost around $16,000,000, but while oil men balked at the German bid they stood ready to aid British interests.

A pipline across the Rocky Mountains to the Pacific coast from where the oil would be shipped via the Panama canal to Britain is deemed feasible. "We will give every co-operation to the British government," said R. A. Brown, Sr., president of Alberta's Petroleum Producers' Association in pointing out the Dominion and Provincial government would be involved.

A Challenge.

With conservation measures in effect to protect crude all supplies, the court action came as a challenge to the Alberta Petroleum and Natural Gas Conservation Board's order to conserve gas resources as from Oct. 15 next.

Proposal for re-pressuring system that would force gas back into the ground after the naphtha was extracted as it passed through absorption plants involves a pumping system unofficially estimated to cost $2,000,000. It is sponsored by private interests to assure operation of absorption plants.

Reviewing the Turner Valley situation, Hon. N. E. Tanner, Alberta Minister of Lands and Mines, explained that since production began in 1914 to January 1, 1938, Alberta's oil output totalled 13,772,302 barrels of which 90 per cent came from Turner Valley.

Proration of production was instituted September 10, 1937, by the marketing companies on the contention marketing facilities were unable to handle the total production and lack of markets. The first proration rate was 65 per cent of total possible production.

Flow Cut Down.

When the petroleum and natural gas conservation board became operative, it placed production Aug. 15 at 48 per cent. Changing the proration basis, the board on September 3 permitted a flow of about 28,500 barrels and on September 22 further cut the flow to 22,000 barrels daily or to about 48 per cent of the total possible production of approximately 47,500 barrels.

A flow of gas necessary to bring the crude oil to the surface and keep within the proration limit is permitted at each crude well. This total flow is estimated around 90,000,000 cubic feet daily and, as it is required to bring the oil to the surface it is not considered wastage.

Total gas flow in the Valley is estimated around 375,000,000 cubic feet daily. Estimates of gas burned as waste run as high as 250,000,000 cubic feet daily. Most of this gas, the Board estimated, was burned as waste by naphtha wells after extraction of the naphtha in the absorption plants.

The Board issued an order curtailing the amount of gas from naphtha-producing wells to 40,000,000 cubic feet daily—declaring that amount sufficient to provide 20,000,000 cubic feet required by Calgary, Lethbridge and other points and 20,0000,000 cubic feet needed for the industry in Turner Valley itself.

Fear Some Shutdowns.

Private interests, charging that such an order would enforce closing of some of the four absorption plants operating in the Valley, asked the Department of Lands and Mines for time to consider, and, possibly develop a re-pressuring scheme.

The enforcing order was delayed by the Board until Oct. 15.

Under the re-pressuring scheme, naphtha wells would produce gas in any quantities desired. After the naphtha was extracted, the gas would be pumped back into the ground. The gas pressure of the field would be maintained and the absorption plants would continue to operate.

Faced with the Alberta Petroleum and Natural Gas Conservation Board's order conserving gas becoming operative Oct. 15 ,legal action to have the Act establishing the Board declared ultra vires was taken. The action was instituted by Miracle Oils, Ltd., Mercury Oils, Ltd., and Gas and Oil Products, Ltd.

The action, which has yet to come to trial, seeks to have the Board's gas conservation order set aside and declares the $500,000 abductors, Ltd., and Gas and Oil Products, Ltd., would be forced to close with loss of revenue and investment. It also charged the legislation interfered with trade and commerce and stifled competition.

Finds False Teeth Missing After Night In The Cells

RAYMOND HITCHCOCK, musical comedy star of yesteryear used to sing a song that told the world that "there is no time for mirth and laughter, in the cold gray dawn of the morning after."

A local man demonstrated the truth of that mournful number yesterday when after being locked up all night and being fined $10 and costs on a drunk charge, he discovered as he checked out of the police station that his false teeth were missing. His hat was there, his tie was present and correct, his money and other personal property were turned over to him but there was not a sign of the upper plate that should have completed the furnishing of his oral cavity. However, later in the day the disappearing denture was located; it had been left in the guard room on the previous night.

Farmers Urged To Organize

WINDSOR, Ont., Sept. 29—(CP)—George Wilson, Ontario Farm Products Control Board Chairman, urged Ontario farmers to-day to organize under the Ontario Farm Products Marketing Act to ensure better contracts with processing companies.

He told farmers here he did not think the Government could do anything about complaints Tecumseh district farmers made against failure of the Fine Foods Company Limited to accept corn shipments on contract, but if farmers were organized a similar thing would not happen again. Mr. Wilson is investigating the farmer's complaints.

BONARLAW

In connection with the observance of Missionary Sunday throughout the diocese, Rev. C. E. S. Radcliffe of Deseronto preached at St. Mark's Church, Bonarlaw, at 11 a.m. and at St. Thomas' Church, 8th Line of Rawdon, at 2.30 p.m. Sunday last. Both services were well attended and Mr. Radcliffe delivered inspiring sermons. Canon W. G. Swayne took charge of services at Adolphustown.

Mrs. J. M. Barlow spent the week-end at Frankford.

Work is now progressing rapidly on Highway No. 14 at this point, and there is now a splendid road to Marmora.

Mr. and Mrs. M. K. Baker of Gilmour were guests of Mr. and Mrs. J. F. Baker on Sunday last.

Mr. and Mrs. J. Foshay and family of Trenton visited Mr. and Mrs. John McLaren on Sunday.

Miss Marion Foshay of Trenton is visiting her sister, Mrs. J. McLaren.

Painter Dies

Horatio Walker, distinguished Canadian painter and native of Listowell, Ont., who died recently at his home on the island of Orleans, near Quebec city. He was 80.

TAKE THE LEAD OUT OF YOUR LEGS

Get Oxygen in Your Blood and You'll Get the Pep that Sends You Bounding Up the Stairs.

People who smother to death die because oxygen has been completely cut off from them. Just as surely you are slowly smothering if your blood lacks red corpuscles. Red corpuscles are your oxygen-carriers. They carry the oxygen you breathe in to every part of your system. Without enough oxygen-carrying corpuscles, your kidneys, liver, stomach and bowels slow down. Your skin gets pale, sallow, often pimply. Your nerves may become jittery—you tire quickly—feel depressed.

What you need is Dr. Williams Pink Pills. These tiny pills help you make more and better red corpuscles and thus increase the oxygen-carrying power of your blood. Get Dr. Williams Pink Pills today at your druggist and see for yourself how quickly this time-proven blood-builder will help give you back your pep. Copr. 1938, G.T. Pelford Co., Ltd.

Hitler's Final Demands On Czechs

A map similar to this accompanied Chancellor Hitler's note to Prime Minister Chamberlain, when the latter left Godesberg to report their final conference to London. This map is reported as representing Hitler's final demands in the Czech crisis. The heavily shaded areas show the territory whose surrender is demanded outright, with all property in it, by October 1. The light shading shows the territory in which he demands a plebiscite by Nov. 25.

Students Well Versed In Facts Surrounding European Crisis

PUPILS at Peterborough Collegiate are better versed in the facts surrounding the European crisis at the present time than were the youngsters of the generation which saw the Great War break out in 1914, according to L. J. Pettit, history department head.

Radio, pictures and movie news all tend to make a youngster more aware of what is happening throughout the world. There is not a great deal of place for questions bearing on the situation during school hours and youngsters are not encouraged to break into history lessons with irrelevant questions, he said. In "current events" discussions, however, they appear to show some knowledge of obscure points in the crisis. So many things becloud the European scene that youngsters and grown-ups alike are apt to lose perspective in viewing the scene. A history course must attempt to teach a youngster a proper perspective and as a consequence, immediate happenings are not to be stressed too greatly, explained Mr. Pettit.

In some other schools teachers are reported to be flooded with questions asked by their history pupils. At Brockville one teacher expressed amazement at the interest and knowledge his youngsters had of the crisis.

BACK TO GAS LIGHTING

After 14 years of electricity, Callington, England, with a population of 1,600, has gone back to gas lighting, with 96 new street lights.

HOW TO BUY BY GRADE

When ordering *your* beef, eggs, poultry, canned fruits and vegetables, and creamery butter, ask for the quality you want, *by grade*—then look for the grade mark on your purchase. *When you buy by grade you buy with confidence.*

BEEF

The Government grades of Beef are RED BRAND - BLUE BRAND

RED BRAND, "Choice" quality, is marked with a *red* ribbon-like stamp, so that part of this grade mark remains visible on every cut. BLUE BRAND, "Good" quality, is marked similarly, with a *blue* ribbon-like stamp.

EGGS

The Government grades of Eggs are (GRADE "A1") - GRADE "A" - GRADE "B" - GRADE "C"

GRADE A (three sizes: Large, Medium, Pullet), best quality, suitable for poaching, boiling, frying; GRADE B, good quality, slightly inferior to Grade A for poaching, boiling, frying, but entirely suitable for cooking purposes; GRADE C, lowest *graded* quality. (Grade A1, Large, Medium, Pullet, finest quality fresh eggs from Government inspected flocks, are available in limited quantities in certain localities.) *Grade names are marked clearly on egg containers.*

POULTRY

The Government grades of Poultry are GRADE "A" - GRADE "B" - GRADE "C"

GRADE A, superb birds, well-fleshed, especially fattened for tenderness and flavour; GRADE B, good birds but not as well-fleshed, fattened or flavoured as Grade A; GRADE C, lowest *graded* quality. *Graded poultry may be identified readily by a coloured tag on the wing or breast of the bird — Red for Grade A — Blue for B — Yellow for C.*

CANNED FRUITS AND VEGETABLES

The Government grades of Canned Fruits and Vegetables are FANCY QUALITY - CHOICE QUALITY - STANDARD QUALITY

FANCY QUALITY, packed from a selection of the best fruit and vegetables available; practically uniform in maturity and free from blemishes; uniform in size and colour, canned at the proper time, so that excellence of flavour and appearance may be preserved. CHOICE QUALITY, packed from fruit and vegetables selected for tenderness and flavour. Not as uniform as "Fancy Quality;" allows slight variation in size, colour and maturity. STANDARD QUALITY, packed from fruit and vegetables of good quality but not necessarily meeting the higher grade requirements as to size, colour and maturity.

CREAMERY BUTTER

The Government grades of Creamery Butter are FIRST GRADE - SECOND GRADE - THIRD GRADE

FIRST GRADE—highest quality; excellent flavour; well made; smooth, waxy texture; uniform in colour. SECOND GRADE—usually imperfect in flavour; may be defective in texture or uneven in colour. THIRD GRADE — inferior to second grade in flavour, texture or colour.

Marketing Service
DOMINION DEPARTMENT OF AGRICULTURE
Honourable James G. Gardiner, Minister.

37E

BUY BY GRADE...BUY WITH CONFIDENCE

Goebbels Sounds Note Of Peace

BERLIN, Sept. 29—(AP).—Propaganda Minister Paul Goebbels told a throng of Berliners today he foresaw an amicable solution of the German - Czechoslovak dispute "within a few days."

Goebbels, usually a fiery speaker, sounded a note of peace as he spoke amid deafening "heils" in historic Lustgarten.

He did not mention tomorrow's conference at Munich, to be attended by Chancellor Hitler, Prime Minister Chamberlain, Premier Mussolini and Premier Daladier, but he declared:

"I, as a man in the know of things, can tell you we neither can nor want to retreat, as the Fuehrer has pledged his word to support the Sudetens, but the solution is imminent."

It was believed, however, he was referring to the Munich conference when he said:

"Herr Benes (President of Czechoslovakia) now will be forced to stick to his promise."

The Fuehrer is on guard for peace in these critical days when the centre of European politics has shifted to Germany, he asserted.

"I ask you Berliners, have you been taught war during the five years of our regime?" he asked and the crowd shouted "no."

Meanwhile, Munich, known as the "city of the movement" because it was there that Hitler's National Socialist movement started, hailed the news of the four-power conference with joy."

Expect Royal Stork

TOKYO, Sept. 29 (AP).—The Empress of Japan is expecting the birth of a child in April, it was disclosed today by Domei, Japanese News Agency. The Emperor and Empress have two sons and three daughters.

South Africa will have a new chain of 24 theatres showing American films.

AGAIN HONOR NAPOLEON

AJACCIO, Corsica—(CP). — Another statue of Napoleon Bonaparte has been dedicated in this town, where he was born in 1769.

EAT MORE WHEAT FOR ENERGY

12 big biscuits in every box

WHOLE WHEAT, every grain crammed full of body-building, energizing nourishment, comes to you . . . in Shredded Wheat.

For better health and more enjoyment, serve Shredded Wheat every day, in any delicious combination you prefer.

The Canadian Shredded Wheat Company, Ltd.
Niagara Falls • Canada

Eat SHREDDED WHEAT

MADE IN CANADA • OF CANADIAN WHEAT

LOBLAW'S

Offer the Finest FOODS in the FINEST STORES!

HEINZ **Strained Foods** — Peas, Spinach, Prunes, Carrots, Beets, Green Beans, Veg. Soup, Beef & Liver Soup, Applesauce & Apricot, Mixed Greens — 2 tins 19c

3-MINUTE **OAT FLAKES** 14-oz. Pkg. 10c

RINSO Large Pkg. 23c

"SPECIAL"—LAING'S **C. C. SAUCE** 8 oz. bottle 16c

"SPECIAL"—CATELLI'S **MACARONI** READYCUTS or SPAGHETTI 16 oz. pkg. 9c

"SPECIAL"—TROPIC GOLD **GRAPEFRUIT JUICE** 18 oz. tin 9c

"SPECIAL"—AYLMER "CHOICE" **TOMATOES** No. 2 squat tin 6c

"A DOUBLE HEADER" BAKING "SPECIALS"
CRYSTAL Brand **PASTRY FLOUR** 24 lb. bag 43c
Domestic or Easifirst SHORTENING 2 1 lb. pkgs. 25c

See Basket Display
O'CEDAR FURNITURE **POLISH** 4-oz. bottles 22c

Never Risk Disappointment Serve **PRIDE of ARABIA COFFEE** 1-lb. bag 25c Medium or Very Fine Ground

Grocery Prices Effective SEPT. 29 to OCT. 5

"SPECIAL"—YELLOW Label MOTHER PARKER'S **TEA** BLACK ½ lb. pkg. 26c

"SPECIAL"—WHITE SWAN **Toilet Tissue** 750 Sheet Roll 9c

AYLMER "CHOICE" **PEAS** No. 4 Sieve No. 2 tall tin 9c

CONNORS' BROS.' KIPPER **SNACKS** 2 tins 9c

COLGATE-PALMOLIVE PEET CO. LTD. **DEAL** 2 PKGS. PRINCESS SOAP FLAKES WITH ONE COL. GATE'S BIG BATH SOAP. ALL FOR 27c

CONNORS' BROS. **Glacier Sardines** 2 Tins 15c

HARRY HORNE'S **5-Minute TAPIOCA** 8-oz. Pkg. 12c

Tea Bisk 2½ lb. Pkg. 34c

A Nourishing FOOD **Vi-Tone** 8-oz. Tin 27c; 12-oz. Tin 47c; 24-oz. Tin 87c

CHIPSO 2 Small Pkgs. 15c; Large Pkg. 19c

Hellmann's **Real Mayonnaise** 8-oz. Jar 23c

Quality - Price - Cleanliness!

Crisp Fresh FRUITS & VEGETABLES

Loblaw Fresh FRUITS and VEGETABLES are always displayed and sold inside the store under ideal conditions. Never sold from sidewalks where exposure to sun, rain and dust destroys their freshness.

Special Selected Quality **Tokay Grapes 2 lb. 15c** Crisp Red Berries.

SPECIAL Krispy BRAND SNOW WHITE **Celery Hearts 2 for 15c**

CHOICE ONTARIO GROWN **Cauliflower 10c to 12c** HEAVY WHITE HEADS—Priced According to Size

ONTARIO GROWN WEALTHY **APPLES** 6 quart Basket - - 25c

CALIFORNIA VALENCIA **ORANGES** 1 Dozen in Cellophane Bag - 19c

SELECTED QUALITY ..... ONTARIO GROWN .....
BRUSSELS ..... CURLY GREEN .....
Sprouts Qt. Box 10c **Spinach** lb. 5c

Fruit & Veg. Prices Effective Thur. Fri & Sat Only

MEAT Specials PRIME BEEF

"SPECIAL"—BONELESS and ROLLED **POT ROAST** lb. 14c
"SPECIAL"—MEATY **BLADE ROAST** lb. 16c
"SPECIAL"—CHOICE **SHORT RIB Roast** lb. 17c
"SPECIAL"—VERY NICE **PRIME RIB Roast** lb. 20c
"SPECIAL"—BONELESS and ROLLED **FRONTS** MILK FED **VEAL** lb. 18c
"SPECIAL"—BONELESS and ROLLED **BUTTS PORK** lb. 25c
"SPECIAL"—HEINZ DILL PICKLES 4 large size 10c
SAUSAGE 3-LITTLE PIG Pork, Bulk, lb 22c COUNTRYSIDE Brand, 2-lb. 31c
PURE RENDERED FAT 8 oz. mould 5c

Meat Prices Effective Thurs., Fri. and Sat. Only

LOBLAW GROCETERIAS COMPANY Limited

STOP HERE

WHEN YOU COME TO TORONTO—WHETHER FOR A BUSINESS TRIP, A SHOPPING TOUR OR A HOLIDAY WEEK END.

Convenient to downtown theatre and shopping district. Moderate rates for single and double rooms or suites. All rooms with private bath.

WESTMINSTER *fireproof* **HOTEL**
240 JARVIS STREET - - TORONTO

PETES' MANAGER LEADS BALL CLUB IN BATTING

Eddie Murphy Hits .545 During Finals

Manager Eddie Murphy is leading the Petes in playoff batting with the fine mark of .545 for seven games. Next in line are Al Clark—now at college—with .461, Bill Calladine with .378 and Chuck Kearns with .351. The Petes have a club batting average for eight playoff games (six with Oshawa and two with Niagara Falls) of .304, as compared with their .241 mark for nine C.O.B.L. scheduled contests during the summer.

... of the local ball players have hit over .300 during the playoffs in the past month or so. Besides those mentioned in the previous paragraph, Les Burton, Lefty McNally and Eddie Whitehill batted .333 while Bob Doll hit .323. Star had .261 and Deadey .250. During the schedule, Lefty McNally topped his teammates with the willow, clouting the ball at a .364 pace, followed by Kearns, Kitchen and Doll in the .300 class.

A Big Reason

This marked improvement by the club as a whole, with most of the regulars hitting better than .300, is the main reason why the Petes won the C.O.B.L. championship from Oshawa and eliminated Niagara Falls in the first round of the O.B.A. senior playdowns. They have also had good hurling and fielding, but they were strong in those departments all year. Their new prowess with the bat marks them as one of the strongest Peterborough ball clubs to ever enter Ontario playdowns, and gives them an excellent chance of copping a Provincial championship this year—provided the boys do not run into a batting clump in semi-finals or finals.

Following are the Petes' playoff hitting averages to date:

Player	G.	AB.	H.	Av.
Murphy	7	22	12	.545
Clark	4	13	6	.461
Calladine	8	29	11	.378
Kearns	8	37	13	.351
Burton	8	30	10	.353
McNally	6	15	5	.333
Whitehill	3	3	1	.333
Doll	8	31	10	.323
Starr	7	23	6	.261
Deadey	3	3	2	.250
Kingdon	4	10	2	.200
Whatley	4	15	2	.133
Cadd	7	26	3	.115
Jakaiby	1	2	0	.000
Kitchen	4	9	0	.000

Lacrosse Final Here Tomorrow

The Inglewood-Caledon Combines clash here Friday (tomorrow) night with the Petes at 8.30 in the George St. arena in the first of their three-game O.L.A. senior "B" group final series. Return game is Monday on the Caledon floor and third, if necessary, on neutral grounds later in the week. The Combines rubbed out East York in group semi-finals while the Petes put out Brooklin in the other semi-final bracket. The winner of this final group series goes in against Wallaceburg in Ontario lacroses finals, there being but three large groups in the province this summer.

A huge crowd of fans is expected to witness the playoff fray here tomorrow night. It should be packed with action and excitement. The Combines play clever, fast lacrosse—not as rough as the Brooklins but still able to take of themselves. They have half a dozen starry veterans, and a number of good young players on the lineup. It is much the same club that ousted the Petes last year in Ontario semi-finals, and the Randle-coached crew intend to get revenge this time. In previous meetings this season, the Petes have had an edge on the Inglewood outfit, but they realize it will be a tough playoff series. Caledon beat East York, 8-3, last night in the deciding game.

SPORTS -DAY BY DAY-

Digging Up the Local Dirt With the Odd Chuckle or Two

By CEC. PERDUE

MAIN REASON why the Petes won the C.O.B.L. title, rubbed out the Niagara Falls aggregation and are favored to cop Provincial honors in senior baseball circles this fall is their improved hitting. The club had fine fielding and pretty fair pitching all season, but the batting mark was merely .241 during the schedule. And now in their eight playoff games to date—six with Oshawa and two with the Falls—the Petes are belting the apple at a .304 clip! Which is lovely belting indeed. And they are still getting good fielding and first-rate flinging. If they keep clicking like this in all three departments, not forgetting their base-running either, the locals ought to cop the title handily.

* * * * * *

WE HAVE HAD good hitting clubs in the past here, but not in recent years. That's been the big cry by Peterborough fandom—for more hitters on the teams representing this town. Right now, the Petes are probably clicking in all departments better than any of the oldtime local clubs, though this may get us an argument from former players. Well, we love a good argument, provided it's all at 10 paces or more and verbal epithets only being hurled! If the Petes win the title, we can say to the oldsters: "Well, if ya had a better club, why didn't ya go right through?"

* * * * * *

Don't Get Wounded, Pitchers!

EDDIE MURPHY, playing manager of the club, is slashing out singles and doubles at a .545 rate—and that's really smearing the Spalding anywhere, let alone in playoffs. Al Clark had .461 when he left for college, and we wonder if he'll hit that in academic competition. Bill Calladine has a neat .378 to his credit and Chuck Kearns—who has only gone hitless in one of eight playoff encounters—turns a .351 trick. In fact, eight of the Petes hit over .300 so far in these money tilts. So no opposing hurler can look for any soft spots in the local lineup. Even Cliff Cadd, who is down in his hitting, cracks out extra-base blows from time to time to bust up a game. If the boys just keep blasting out that barrage of baseshits for the rest of the season, the fielding and hurling won't worry us any.

* * * * * *

THE FALLS' SCRIBE, defending imports from the St. Kitts' writer, says: "Things were at a low ebb in baseball in Ontario and new faces had to be found. And if one must import, the offence is no greater by reaching over the border than enticing players from another provincial point. Therefore, we were solidly behind Mickey Paige when he secured Harry Wasser and Frankie Mussel, and baseball did not suffer in peninsula ranks when this pair arrived. Whether Clayton cares to admit it or not, Mussel and Wasser have swelled the attendances in every district park, and we imagine the presence of Peterborough imports have had a like reaction in central Ontario circles. So, O.B.A. officers might well be advised to tolerate a few U.S. athletes in order to keep the sport in a high role over here." Quite true, suh.

* * * * * *

You Asked For It, T.A.B.A.

STRATFORD NATIONALS took an 8-3 win over Toronto Bright's at Stratford yesterday in the first of their three-game O.B.A. senior semi-final series. Miskimmons, who nearly came here to play for the Petes this year, had a double and three singles in five, as Lefty Carrick outpitched Al Yarnell. Return fray is at the Maple Leaf Stadium on Saturday and Schoolmaster Craig should pitch Stratford to their second straight win, the good righthander facing a flock of righthand hitters. We beat Schoolboy Mussel of the Falls, but might find a schoolmaster tougher to take, eh? The O.B.A. still wants the Petes to play Creighton Mines and give 'em a big guarantee, but the clubs can't seem to get together on arrangements as yet. Something may be settled during the day.

* * * * * *

QUINTE COLUMNIST hits the nail on the head with this: "It begins to look as though the ball moguls are giving Peterborough the works. First, the Petes were to have met the T.A.B.A. winners on Sept. 17th but ultimately they were switched over to the Falls, whom they eliminated. It was previously announced that the Falls-Petes' winner would play Toronto in the next round, but now we find Toronto hooked up with Stratford, which will mean the Petes will be idle till the second week of October. After the manner in which the O.B.A. refused to assist the C.O.B.L. last spring, and coupling the fact along with the side-tracking of the 1938 Central League champions in the current playdowns, we wonder what the future holds for senior ball east of Toronto." 'Tis whispered that the Toronto-Stratford series was in the bag—that is, already arranged—before our bunch rubbed out Niagara last Saturday.

* * * * * *

As The Rugbyists Ready Up

NOTHING MUCH NEW in gridiron circles at the moment. P.C.I. teams are drilling hard all week at the Oval and readying up for their schedule openers in Lindsay this Saturday. And wondering when in the world they'll rid Riverside Park of the ballsters. And our Orfuns, also training nightly, wonder when the blinkin' dickens the ball-playing footballers will be set to turn out with the team. The proposed exhibition fray this week-end between Montreal Cubs and the locals, either here or in Montreal, fell through when grounds weren't available. After deciding to drop the huddle system for a time, Sarnia Imps announce that their veteran quarterback, Alex Hayes, has decided against retirement and will line up with the squad this season.

* * * * * *

LACROSSE FANS will see an O.L.A. senior "B" group final game—and it'll be an Ontario semi-final series—here Friday night at 8.30 in the George St. arena when the Inglewood-Caledon Combines clash with the Petes. Return joust is Monday and third, if necessary, on neutral grounds. The Inglewood-Caledon crew is pretty much the same squad that rubbed the locals out of the playdowns last year and won the title. They have a smart young goalie, two aces in Walsh and Nelson, and a smooth all-around attack that carries them through. Their victory over East York in semi-finals shows they are clicking in top form now. During the season, the Petes played this outfit twice, nosing out a narrow nod at the Caledon corral and winning here comfortably later—when the visitors brought down half a team. What we hope to convey to the Petes' players is that this is an important series and they don't want to figure it's a pipe—just 'cause they wiped up the Brooklin threat. The Combines have class and play lacrosse rather than mixing it up in fist fights, so the Petes want to be hitting on all cylinders. The tilt ought to be a honey and should pack in the fans.

* * * * * *

HITHER AND YAWN: Some 150 pupils took part in the annual field day at St. Peter's School yesterday....King Edward School holds its big field day next Tuesday aft at the Exhibition Grounds with 42 events listed....Our very best to Gunner Whitehill of the Petes, who is the daddy of a future twirler....Petes lacrossers practice tonight at 7.30...Ont. Church Cage Assoc. has its annual meeting next Sat'day in Brantford....Deciding game of the Oshawa-Falls' junior ball series has now been set for Niagara Falls this week-end; winnah meets Copper Cliff in all-Ontario finals....Petes have offered Creighton Mines 60 per cent of the gross take in a series here, but the northerners don't want to take any risk at all....St. Thomas paper says Bill Durfey and Carl Custance would like to play football for Peterborough; the import deadline date is o'er....Mo'real Cubs agreed to the Orfuns' guarantee offer to play there, but found all gridirons tied up Sat'day....Come on, you Hank and Pirates, whatcha stalling for?...."Oldtimer" scoffs at heavy padding worn by modern gridders and threatens to write a letter about it....POME: With Toronto dictating and O.B.A. capitulating, sure the playoffs will never be cut; the Petes wanta go before there is snow, but the ballsters are all balled up!

King Edward Team Beats Westenders

King Edward annexed two more league points to their Public School record on Wednesday afternoon, when they defeated the Prince of Wales eleven by 3-0, on King Edward Park. Both teams were evenly matched, with the losers failing to follow up their objective. K. Langton was out of the game with an injured arm.

First Half.

King Edward started up at a terrific pace to force their opponents into their own territory., where Nattress and Frappe responded with clever clearance, but their halves failed to co-operate to make the forward attack successful. The break went in favor of King Edward, when a defence man of Prince of Wales handled inside. Murduff made no mistake from the penalty spot. Encouraged by their success, Palmer, outside left, and Murduff, outside right, carried a continued barrage of shots upon Prince of Wales' goalie, who held them in check. King Edward, 1; Prince of Wales, 0.

Second Half.

From the kick-off, Henry dribbled his way up-field to find Lowes and Lawson intercepting any attempt to break through, which assisted the half-backs in feeding King Edward forwards to perfection. This system compelled the Prince of Wales boys to go on the defensive that finally brought disaster to them when Beatty, in goal, was overworked in saving his charge from the scrimmages that ensued. Palmer placed a beauty over to the goal mouth. Anderson caught the drop of the ball as it touched the ground to give the custodian no chance. The third counter was an easy goal because the custodian never made any attempt to stop a low grounder that hit the inside of the post to roll into the goal. King Edward, 3; Prince of Wales, 0.

King Edward.—W. Curtis, goal; A. Lowes and F. Lawson, full backs; D. McGregor, K. Anderson and G. Blackwell, halves; C. Murduff, G. Reil, W. Ellis, C. Downer and C. Palmer, forwards. Sub.—E. Close.

Prince of Wales.—G. Beatty, goal; R. Nattress and J. Frappe, full backs; D. Batley, S. Detlor and L. Maudsley, halves; J. Saunders, R. Crowe, H. Henry, T. Smith and R. Doughty, forwards.

Referee—Dave Buchan.

Additional Sports Pages 7 and 9

Field Day Held By Pupils Of St. Peter's

Keen competition featured every event on the annual field day program of St. Peter's High School which was staged yesterday on the school grounds, and 150 pupils vied for individual honors and fought to bring the major prize, the School Shield, to their respective form.

The program is the highlight of the Autumn term and the pupils turned out in large numbers for every single event. Honors were fairly evenly divided among the different class rooms, but Third Form took the coveted School Shield and two pupils from the winning Form took Field Day Championships. Mary Overend with a total of 32 points won the championship for girls and 16 year old Edward Sullivan, also a third form student, dominated several events to pile up the amazing total of 40 points during the competition, and took the boys' championship.

Rev. Dr. Kelly was official judge with Clayton Donoghue and a committee of senior pupils had charge of running off the various events. The Sisters of St. Joseph on the teaching staff acted as official recorders.

Special prizes were given to every contestant who secured 16 points or over and the following were successful; Edward Sullivan, Mary Overend, Eugene Gordon, Zita Spencer, Nora Thomas, Noe De Laplante, Mary Gordon, Francis Hogan, Victor McAuliffe, and Paul Murphy.

The complete list of winners in the events are as follows:

GIRLS—

100 yard dash (junior)— 1Mary Overend, 2 Norma Thomas, 3 Lucille Lanouette.

100 yard dash (senior)— 1 Zita Spencer, 2 Mary Gordon, 3 Agnes Maycock.

Book race— 1 Nora Thomas, 2 Zita Spencer, 3 Dorothy Grody.

3-legged race—1 Mary Gordon and Nora Corkery, 2 Germaine Lanouette and Sanca Zenhenho; 3 Vivian Sullivan and Zita Spencer.

Needle and thread race—1 Mary Overend, 2 Zita Spencer, 3 Nora Thomas.

Graceful walking—1 Mary Overend, 2 Nora Thomas, 3 Eleanor Sheehy.

Potato race (junior)— 1 Mary Hickey, 2 Teresa Ryan, 3 Madeline Hynes.

Potato race (senior)—1 Dorothy Grody, 2 Mary Gordon, 3 Agnes Mayock.

Marble race—1 Lucille Lanouette, 2 Marguerite Heffernan, 3 Nora Thomas.

Girls' relay (junior)—1 Eleanor Grody, Lucille Lanouette, Mary Gilman and Larine McFadden.

Girls' relay (senior)—Nora Thomas, Agnes Mayock, Lucille Moloney and Dorothy Grody.

Balloon race—1 Mary Overend, 2 Zita Spencer, 3 Lucille Moloney.

Shoe race (junior)—1 Teresa Heffernan, 2 Rita Foley, 3 Betty McAuliffe.

Shoe race (senior)—1 Zita Spencer, 2 Mary Gordon, 3 Mary Overend.

Girls' relay (intermediate)—Mary Overend, Helen Murphy, Eleanor Sheehy and Betty Meagher.

BOYS (15 AND UNDER)—

100 yard dash—1 Victor McAuliffe, 2 Paul Murphy, 3 Vernon Russell.

Sack race— - Eugene Gordon, 2 Fred Garvey, 3 Allan Bowen.

Relay race—Edward Geraghty, 2 Noe De La Plante, 3 Allan Bowen and Fred Garvey.

3-legged race — 1 Thomas La Plante and Eugene Gordon, 2 Victor McAuliffe and Billy Hickey, 3 Bernard Geraghty and Arthur Thomas.

Wheelbarrow race — 1 Eugene Gordon and Billy Huard, 2 Jimmie Sheehy and Joseph Spencer, 3 Bernard Geraghty and Arthur Thomas.

Broad jump—1 Paul Murphy, 2 Billy Huard, 3 John Spencer.

High jump—1 Paul Murphy, 2 Eugene Gordon, 3 Allan Bowen.

Boys' relay (intermediate)—Edward Sullivan, Eugene Gordon, Victor McAuliffe and Frank O'Toole.

BOYS (16 AND OVER)—

10 yar ddash—1 Edward Sullivan, 2 Ray Garvey, 3 Noe De La Plante.

Relay race—Billy Jones, Ray Garvey, Frank Hogan and John Devlin.

Sack race—1 Edward Sullivan, 2 Frank Hogan, 3 Romauld Brooks.

3-legged race—1 Edward Sullivan and Frank O'Toole, 2 Billy Jones and Frank Hogan, 3 Ray Garvey and John Devlin.

Wheelbarrow race—1 Noe De La Plante and Paul Lynch, 2 Edward Sullivan and Edward Geraghty, 3 John Devlin and Frank Hogan.

Broad jump—1 Edward Sullivan, 2 Noe De La Plante, 3 Frank Hogan.

High jump—1 Edward Sullivan, 2 Noe De La Plante, 3 Frank O'Toole.

Tops Hitters

Manager of the local ballsters, who is clouting the apple at a .545 rate in the playoffs, and turning in a fine game afield as well.

Cricket Club Ends Season

The Peterborough Club played 15 matches winning eight, losing six, and drawing one. They won against Grove School (2), Whitaker's Lindsay (2), Oshawa St. Edmund's and Toc H.; lost to Whitaker's West Indians, Trinity College School, Toronto C.C., Toc H. and Eglington and drew with the Toronto C.C. As will be seen from the following averages the club honors in both batting and bowling were taken by the same three players, F. Dyer, the veteran captain, J. Lawrence and Rev. J. F. Kelly though J. H. Bell gave valuable help when available.

The leading figures last year were: In batting J. Lawrence 195 runs. Average 16.25; E. Stewart, 134, average 14.87 and in bowling F. Dyer, 76 wickets, average 6.42 and J. Lawrence, 43 wickets, average 9.12.

Batting Averages.

	Runs	Complete Innings	Ave.
J. Lawrence	103	5	20.60
Rev. G. F. Kelly	169	18	13.00
J. H. Bell	56	6	9.66
F. Dyer	124	13	9.53
T. Williams	79	12	5.25
J. Langhorne	63	12	5.25
R. N. Stuart	18	4	4.50
V. Coleman	24	6	4.00
L. Gould	49	14	3.50
A. B. Burrows	26	9	2.89
G. Caird	31	12	2.58
J. Barry	15	6	2.50
J. Chambers	19	9	2.11
J. Lorne	19	9	2.11

The following batted in less than five innings: J. Gore 9.5, B. Boothroyd 3, F. Bell 1.60, F. Montgomery 1.33, G. Colbran (2), A. Stuart 2, F. Spencer, F. Honour and J. Wade.

Bowling Analysis:

	O	R	W	Av.
Rev. G. F. Kelly	81	175	16	10.93
J. Lawrence	47	93	21	4.42
F. Dyer	177	294	65	4.52

The following took less than 10 wickets: L. Gould (2) 4.5, L. Langhorne (9) 5.77, G. Caird (9) 6.66, T. Williams (7) 9.85, J. Chambers (6) 1.25, A. Stewart (2) 14.5 and J. Wade (1) 17.

Lawn Bowling

By HERB. MARTIN

As far the Central Ontario Lawn Bowling Association is concerned, yesterday was the last day for any scheduled tournaments. Beginning as early as May 24th and carrying right through until September 28th, it has been a very busy season. Two and three tournaments each week and sometimes more, and at all of these games our club has been represented and in the majority of cases were in on the money.

It will all depend on the weather as to what kind of a tournament we will stage tomorrow night—if any.

There were 12 mixed rinks turned out last night and considering the time of the year that was a grand attendance. Three 7-end games were played with the following successful skips: L. Loftus, R. Bunn and T. McArthur.

At Oshawa our club was there with two rinks and H. Freeman's quartette came in third, and each received shirts and ties. He was supported by J. Fitzpatrick, E. Wall and S. Trawbridge.

Down at Havelock again our club was represented by two pairs. It was an invitation affair with rinks from Stirling, Hastings, Campbellford, Norwood, Havelock and Peterborough. The Peterborough pair of Lawrence and Bacon got third place and each received 2 dozen cans of soup.

Stratford Wins First Game From Toronto

STRATFORD, Sept. 29—Husky Al Yarnell was hardly equal to the task of subduing Stratford Nationals in the first game of their O.B.A. senior playdown series with the visiting Toronto Brights here Wednesday afternoon, the Nats defeating Brights 8 to 3.

Opposed to Yarnell was Bob (Iron Man) Carrick, local southpaw ace, who, although hurling the entire game under the severe handicap of a heavy cold he is nursing, limited the Toronto sluggers to seven bingles, including Young's homer in the eighth frame, when the visitors counted two of their three runs. Carrick was not up to his usual standard, as he hit one batter and walked seven, but still was good enough to keep the visiting cloutters them in one frame without a run after first and third were occupied and none away. In nipping that rally Carrick took a hard smash near the mound to star a fast double play and retire the side.

Yarnell was pounded lustily throughout the game, with Irish Miskimmons connecting for three singles and a double out of five tries; while Eddie Radiff, the star of the game, clicked for two doubles and a single out of four tries. Every member of the Stratford Nationals nicked at least one hit of Yarnell, except Kalmusky, and, peculiarly enough, he was the second highest Stratford hitter during the regular Intercounty League season and the leading slugger for his team in the O.B.A. playdowns up to today.

The return game is slated for Maple Leaf Stadium, Toronto, on Saturday afternoon at 2:45, and on the respective displays of the rival clubs the Nationals should wind up the series in two straight. Brights can count on facing Earl (Schoolmaster) Craig, the Stratford veteran ace right-hander in the second game. Manager Roy Downing likely wil lhurl for Toronto.

PLAN RECORD STAKE

HOBART, Tasmania—(CP).—Hobart Greyhound Racing Club will stage a $3,860 handicap in February. It is thought to be the largest stake for such a race ever offered in Australia.

2.00 Down

BUYS A SET OF FOUR

Firestone

TRIPLE SAFE TIRES ON OUR EASY, FRIENDLY BUDGET PLAN

THESE FAMOUS TIRES CAN NOW BE PURCHASED ON THIS PLAN FROM

HOOD & CUMMING

MOTORS, LIMITED

GROUP FINALS

LACROSSE

(Canada's National Game)

FRIDAY, SEPT. 30, 8.30 p.m.

GEORGE ST. LACROSSE BOX

INGLEWOOD vs. PETERBORO

ADULTS 35c CHILDREN 15c

This Includes Admission To Stands

SELKIRK MEN'S SHOP

7th Anniversary 7th

LUCKY SEVEN SALE

SEE OUR WINDOW

FOR - 7 - LUCKY PRIZES - 7

Thousands of Guaranteed

VALUES

Men's Guaranteed **BROADCLOTH SHIRTS,** collar attached or 2 separate collars. Sizes 13½ to 17½ **97c**

MEN'S SILK TIES—New up-to-the-minute patterns **47c**

1 lot boy's **PULLOVER SWEATERS** sizes 22-24-26 to clear **77c**

MEN'S SILK BRACES—Several styles to choose from **47c**

MEN'S SPRING NEEDLE and BALBRIGGAN COMBINATION UNDERWEAR. Special **97c**

Men's High Grade Brunswick Flannelette **PYJAMAS.** Sizes A, B, C, D, E **1.47**

Men's **PULLOVER SWEATERS,** 100% pure wool. V neck crew neck and zipper neck **1.87**

OVERALLS and SMOCK. Special. Haugh's Big 88. Reg. 2.00. Each **1.87**

MEN'S FUR FELT HATS. Reg. 2.95. Anniversary Special **2.77**

Arrow, Tooke and B.V.D. **BROADCLOTH SHIRTS.** A special lot to clear at only **1.37**

BOYS' TRENCH COATS. Sizes 28 to 36. Croydon's make. Special **4.87**

MEN'S WOOL HOSE. Plain and fancy. Sizes 10 to 12 ..... **47c**

MEN'S LEATHER WINDBREAKERS. 2-tone effects. $10.00 values **8.47**

MEN'S SILK TIES. Regular 1.00. To clear at **87c**

MEN'S CHAMOISETTE GLOVES. Special Value **75c**

BOYS' and YOUTHS' LONG PANTS. All-wool tweed smartly tailored. Sizes 10 to 18 years. Pair **2.57**

MEN'S YAMA CLOTH PYJAMAS. Smart new patterns. Sizes A, B, C, D, E **1.57**

BOYS' BROADCLOTH SHIRTS. Each **75c**

BOY'S ALL-WOOL WINDBREAKERS. Zipper front. Sizes 26 to 34 ..... **3.47**

MEN'S and BOYS' SWEAT SHIRTS—Men's have crew necks, boys are zipper neck. Special **87c**

MEN'S "CROYDON" TRENCH COATS. Sizes 36 to 44. **5.87 to 11.97**

SPECIAL VALUES ON ALL SUITS, TOPCOATS and OVERCOATS

THE V. A.

SELKIRK MEN'S SHOP

325 GEORGE ST. WE DELIVER PHONE 2395

PIRATES MUST BEAT CUBS TODAY TO STAY IN NATIONAL RACE

Gabby Hartnett's 9th Inning Homer Gives Cubs 6-5 Win And Half Game Lead On Pirates

By Drew Middleton
(Associated Press Sports Writer.)

Just off hand, Mr. Bones, who do you figure the most dangerous club in the baseball business at the plate? Correct. The Boston Red Sox.

There are two big noises in the ivory industry these chilly afternoons. One comes from Chicago where the Cubs are hanging it on the Pirates—they did it 6-5 on Gabby Hartnett's ninth inning homer yesterday and took the league lead—and the other emanates from whichever ball park is entertaining the Red Sox or vice versa.

The Red Sox won another yesterday, 2-1 over the Athletics, which is a mild score for them these days. Mild in view of the fact the Sox are leading the American League in batting with .299 and boast six hitters above the .300 mark.

They have won 17 out of their last 27 and Manager Joe Cronin, nudging the ball at a .325 clip himself, is pretty sure they and not the Yankees will be the team to beat in the American League next year.

"If we had some pitching this year we'd be up there," mourned Mr. Cronin.

This last is a fine bit of understatement. Jimmy the double "X" Foxx is back there banging the ball at a .348 clip. Ben Chapman hovers around .335, Cronin and Vosmik flirt with .325, Pinky Higgins is around .307 and Doc Cramer around .300.

Athletics Fall To Sox

The Sox beat the Athletics yesterday with one of their less glamorous hurlers, Joe Heving. He gave the A's six hits, one of them Frankie Hayes' homer.

Joe Krakauskas, the Washington Senators' lefthander, had one of his infrequent good days and beat the Yankees, 4-1, with five hits. This coupled with the Boston win cut the Yanks' lead to 9½ cents, which, with the pennant won, means exactnothing.

Hank Greenberg got no further in his pursuit of Babe Ruth's home run record despite the 12-0 rout of the St. Louis Browns by the Detroit Tigers. In the fourth American League game, Chicago White Sox downed the Cleveland Indians, 14-11.

In addition to the Chicago-Pittsburgh donnybrook in the National League, the Cardinals outlasted the Reds, 8-7, and Boston beat Philadelphia, 3-1.

Baseball Record

Standings and Results

AMERICAN LEAGUE

	Won	Lost	Pct.
New York	97	52	.651
Boston	86	60	.589
Cleveland	84	64	.568
Detroit	81	69	.540
Washington	74	74	.500
Chicago	62	80	.437
St. Louis	53	93	.363
Philadelphia	52	97	.349

Yesterday's Results

Washington 4, New York 1.
Detroit 12, St. Louis 0.
Chicago 14, Cleveland 11.
Boston 2, Philadelphia 1.

Games to-day — New York at Philadelphia, St. Louis at Detroit, Chicago at Cleveland, Washington at Boston.

NATIONAL LEAGUE

	Won	Lost	Pct.
Chicago	87	61	.588
Pittsburg	85	60	.586
New York	80	67	.544
Cincinnati	78	67	.538
Boston	76	72	.514
St. Louis	69	78	.469
Brooklyn	66	79	.455
Philadelphia	45	102	.306

Yesterday's Results

Chicago 6, Pittsburg 5.
St. Louis 8, Cincinnati 7.
Boston 3, Philadelphia 1.
Only games scheduled.

Games to-day— Boston at Brooklyn 2, Philadelphia at New York, Pittsburg at Chicago, Cincinnati at St. Louis.

Back Home To Coach

Teddy Graham ABOVE, for years one of the National Hockey leagues outstanding defencemen, reverts to his first hockey love this winter when he returns to his home town, Owen Sound, to coach the junior O.H.A. team. It was with the famous Greys of 1924, winners of the Dominion junior title, that Graham first achieved fame on the ice. He has been assisting hockey players in Owen Sound in various way for the past few years.

Wrestling Last Night

(By the Associated Press)

Trenton, N. J.—Sandor Szabo, 216, Hungary, defeated Abe Kashey, 212, Syria, two of three falls.

St. Louis—Ali Baba, 207, Kurdistan, pinned Ernie Dusek, 228, Omaha, Neb. 20:07.

Denver—Everett Marshall, 218, La Junta, Colo., defeated Lee Wykoff, Nevada, Mo., 225 (Wykoff unable to return after each had taken one fall.)

Los Angeles—El Pulpo, 200, Mexico, defeated George Zaharis, 220, Colorado, two of three falls.

Training Their Sights On League Pennants and Championships

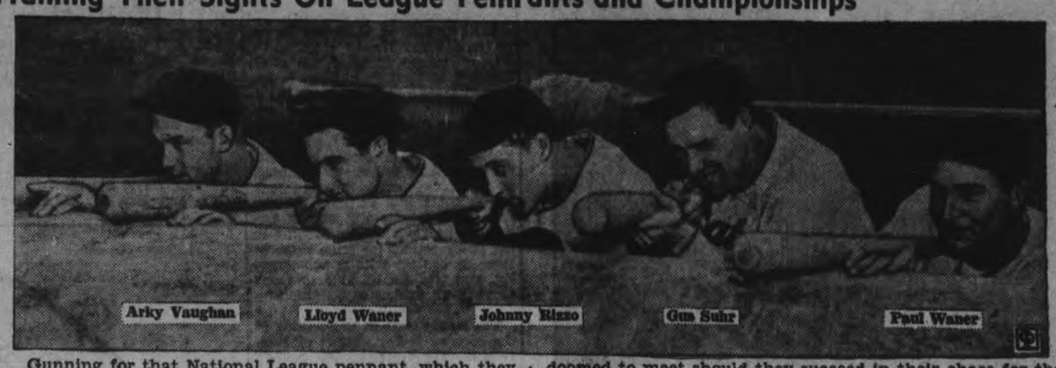

Gunning for that National League pennant, which they have almost, but not quite, in their grasp, are these Pittsburg Pirates as they sight their bats over the edge of the dugout. At the other end they probably have the not altogether pleasant visions of the Yankees, whom they will be doomed to meet should they succeed in their chase for the National League flag. The hard-hitting outfield and the two big guns of the infield are shown here, the Waner boys and Rizzo, of course, constituting the former and first baseman Suhr and Shortstop Arky Vaughan the latter.

Rocklands Fall To Cubs By 21 to 15

(By The Canadian Press.)

The love bug bit Herbie Westman to add a benedict today to the ranks of McGill's Intercollegiate Redmen, as the most noteworthy developments in Eastern Canada's football training season came from Montreal clubs.

Also of note along the football front was the fact that George Pigeon, husky inside who gained all-eastern recognition a few years ago, turned out with Montreal Nationals; that Coach Doug Kerr of McGill evidently has discovered a crack lineman in Howard LaBarge, formerly of Syracuse University; and that University of Toronto suffered the loss of Don Mumford, brilliant plunging halfback.

Westman, a kicking half upon whom Kerr is depending greatly this season, was married last Saturday shortly after the Redmen trounced Montreal's Big Four clubs in an exhibition game. The lanky booter returned from his honeymoon yesterday and said he had no intention of giving up the game this year.

Cubs Barely Make It

The Cubs, ineffectual in their contest against the Redmen, were hard put last night to defeat Montreal Rocklands, an intermediate team in the Quebec Rugby Football Union, 21-15. The game was featured by an 85-yard dash for a touchdown by little Lauri Mathieu, Cubs backfielder.

Kerr shifted LeBarge to the senior team yesterday after the United States footballer had shown his ability in drills with McGill's O.R.F.U. senior squad. On inside wing, LaBarge broke through the opposition line frequently in drill to smash up plays.

Mumford was placed under observation for two days when it was feared he might be suffering from appendicitis. The loss of Mumford came only three days before the U. of T. Blues play Toronto Balmy Beach for the city championship.

Business executives of Germany are having difficulty in finding young people with sufficient knowledge to fill good positions.

HOLLYWOOD

HOLLYWOOD.— The reason David Niven rushes in from the "Dawn Patrol" location every night will amaze some of the gossips who have linked him only with such famous beauties as Merle Oberon, Norma Shearer, etc. The handsome young Britisher has a new interest and she is a secretary in the publicity department of the Warner Brothers studio. Her name is Cynthia Drew. She is petite, blonde, and such a looker!

All their marital troubles made up, Tony and Renee De Marco danced at Santa Barbara in what was probably their last engagement in the U.S. for about a year. They sail for London and have bookings over there to last them well into 1939.

Surprising story, that of Orchestra Leader Leon Belasco. For a long time he had a name band, earning big figures. Four months ago, he tired of the grind, decided to be an actor and came to Hollywood. At first, an agent tried to peddle him for a fancy salary. The studios didn't tumble. So what happened. So Belasco, still determined to be a movie actor, recently applied at the casting office at the Hal Roach studio for the role of a taxi driver in "Topper Takes a Trip." The part was filled, but Belasco made an impression. He was given another role, that of the bellboy who is always chasing Constance Bennett in the picture. The job lasts a week and Belasco gets $300 for it. He's happy because he is a movie actor.

Jack Oakie's thin silhouette is still the talk of the town, but Ralph Forbes, working in the same picture, "Annabel Takes a Tour," has done plenty of reducing, too. Thirty-two pounds in seven weeks. It got him the romantic lead opposite Lucille Ball.

The raves about the dances in "Carefree" are sweet music to the ears of Fred Astaire, but, also, in a sense, are a headache. For now he has to top them in his and Ginger's new picture, "The Castles." The star, always a great worrier, has cut his vacation two weeks short and arrives on Monday to begin work on the new routines. Ginger reports for her rehearsals on September 15.

Suggestion to the boys campaigning to let you know that "Motion Pictures Are Your Best Entertainment." Why not point out what cheap entertainment they are, too? In England even the neighborhood houses think nothing of charging from $1 to $1.25 for seats. And the first run houses in London get as high as $2.50.

More and more youngsters take things into their own hands these days. Jimmie Mishler, 15-year-old Chicago boy and a fan of Jane Withers since she has been making pictures, presented himself at the Withers' home the other day. He'd come by bus from Chicago to see his screen idol. The Withers' wired his family, showed him the town for a week, and put him on the train, first exacting the promise that he wouldn't come back to Hollywood again.

Looks as if Wendy Barrie may cash in on her year of voice lessons. Billy Rose is paging her for a four weeks' engagement at the Casa Manana. Patricia Ellis has just clicked as a singer there....A Catalina correspondent says if Errol Flynn still wants to know, the yachtsmen who saved him from the sting ray, were Kemp Niver, a deputy from the Los Angeles sheriff's office, and Clare Harp of the Beverly Hills office of the automobile club....Frances Robinson, Universal beauty and at one time reported as romancing with John Carroll, is at Maxie Rosenbloom's almost nightly with Lind Hayes, son of Grace Hayes the comedienne....Alice Faye gave Brother Bill a birthday party and a ring at the Club Mermaid. Sugar Geise was along to help celebrate the occasion....Loyce Whiteman and Harry Barris open October 4 at the Cocoanut Grove where they once broke records....And Jed Prouty, who plays Pa in the Jones Family series, is buying his first home. He and his wife, Marian Murray, have lived for years in apartments and rented places.

Yesterday's Stars

(By The Associated Press)

Gabby Hartnett, Cubs—His ninth inning homer toped Pirates, 6-5.

Mike Kreevich, White Sox—Hit triple, double and single, drove in two runs and scored three in 14-11 win over Indians.

Ira Hutchinson and Joe Stripp, Bees—Hutchinson pitched five-hitter and Stripp drove in two runs with two singles in 3-1 decision over Phillies.

Joe Heving, Red Sox—Held Athletics to six hits for 2-1 win.

George Gill, Tigers — Blanked Browns, 12-0, with eight hits.

Jim Brown, Cardinals—Hit three singles, driving in three runs, in 8-7 victory over Reds.

Joe Krakauskas, Senators—Handcuffed Yankees with five hits for 4-1 win.

NEW RUGBY CAPTAIN

JOHANNESBURG—(CP). —Dan Craven, clever Northern Transvaal halfback, captained South Africa in the rugby tests against Great Britain. He acted as vice-captain in torn of Australia and New Zealand.

Motion picture machines have been installed in 17,000 schools in Germany.

Sensation, Look Where They Landed

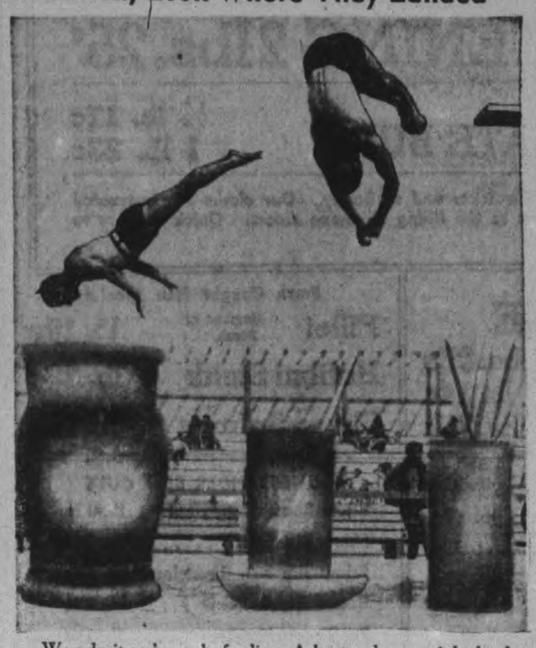

We admit we're only fooling. A hasty glance might lead you to believe that these daring young men were going off the high board into a pitcher and a drinking glass. But such is not the case. The glassware is on a table close to the camera and the divers are out over plenty of water to soften their fall. Rather a good effect though. Come again sometime and we'll give another demonstration.

Ontario Ladies Grab Lead In Golf Meet

OTTAWA, Sept. 29.—(CP)—An Ontario team of women golfers, featuring the veteran Ada Mackenzie and her magic putter, will swing around Ottawa Golf Club's lengthy fairways here today with a scant four-stroke advantage over the defending Quebec team in a race for the interprovincial team championship of the Dominion.

The first 18-hole round in the 36-hole medal match was staged yesterday in the rain and Ontario went into the lead with a gross total of 332 strokes. Quebec was second with 336 and the British Columbia foursome third with 357. Manitoba had 364 and the intersectional team of western players took 365. A Maritime aggregation found it lacked a long-hitting game for the rolling fairways and wound up in last place with 392.

Toronto's Miss Mackenzie found the inclement weather to her liking and put on the greatest golfing show of her career. Her finest medal round in any tournament was made yesterday when she one-putted 12 greens for a total score of 73, three under par and five under the course record for women's tournaments at Royal Ottawa.

The other three on the Ontario team played steady but not spectacular golf with Mrs. F. J. Mulqueen taking an 87, Mrs. E. H. Gooderham 83 and Mrs. Nelson Carlson 89. All are from Toronto.

Major League Leaders

(By The Associated Press)

AMERICAN LEAGUE

Batting—Foxx, Boston, .346.
Runs—Greenberg, Detroit, 138.
Runs bated in—Foxx, Boston, 167.
Hits—Vosmik, Boston, 198.
Doubles—Cronin, Boston, 51.
Triples—Heath, Cleveland, 18.
Home runs—Greenberg, Detroit, 58.
Stolen bases—Crosetti, New York, 27.
Pitching—Grove, Boston, 14-4; Ruffing, New York, 21-7.

NATIONAL LEAGUE

Batting—Mize, St. Louis, .339.
Runs—Ott, New York 110.
Runs batted in—Medwick, St. Louis, 117.
Hits—McCormick, Cincinnati, 201.
Doubles—Medwick, St. Louis, 44.
Triples—Mize and Gutteridge, St. Louis, 15 each.
Home runs—Ott, New York, 34.
Stolen bases—Hack, Chicago, 17.
Pitching—Klinger, Pittsburgh, 12-5; Lee, Chicago, 21-9.

Fights Last Night

(By the Associated Press)

Detroit-Roscoe Toles, 196, Detroit, stopped Jimmy Adamick, 186, Midland, Mich. (2).

WINS CYCLING TITLE

GLOUCESTER, England—(CP). —The National Cyclists' Union five-mile grass cycling championship here was won by G. A. Newberry of the Rover club in 14 minutes, 17.4 seconds.

Railways of Switzerland are carrying more passengers than last year.

FINAL DANCE OF SEASON AT
LAKEFIELD PAVILION
TONIGHT
RED MONCRIEF AND HIS HAYMAKERS
SQUARE and ROUND DANCING
NOVELTIES AND PRIZES
ADMISSION 25c
Standard Time

Yanks Best Ball Club He Ever Saw Says Connie Mack With Eye On The Infield

By Gayle Talbot
(Associated Press Sports Writer.)

NEW YORK, Sept. 29.—(AP). — Connie Mack, whose memory goes back to the Indian wars, says the New York Yankees of this year are the best ball club he ever saw. He probably was looking at the world champions' infield when the thought occurred to him.

In Lou Gehrig, Joe Gordon, Frankie Crosetti and Red Rolfe the bullies of baseball really have an elegant inner works. In fielding skill they are at least equal of either Chicago Cubs or Pittsburgh Pirates, who are heading for a photo finish in the National League. As distance hitters and run producers they are miles ahead.

This despite the fact that both the Cubs and Pirates have better-than-average infields—far the best in the National League this season. Yet it is impossible to rank either with the Yankee four as a possible deciding factor in a World series, where sheer power is all-important.

Some Figures.

The ensuing little table seems eloquent if the eyes bear down on the last two columns to the right—the home runs and runs batted in:—

	Bat. Av.	H.R.	R.B.I.
Yankees:			
Lou Gehrig, 1b	.298	29	112
Joe Gordon, 2b	.267	25	96
F. Crosetti, ss	.261	9	56
Red Rolfe, 3b	.310	10	77
Total	.284	73	341
Pittsburgh:			
Gus Suhr, 1b	.296	3	62
Floyd Young, 2b	.279	4	78
Arky Vaughan, ss	.330	6	68
Lee Handley, 3b	.275	6	48
Total	.295	19	256
Chicago:			
Rip Collins, 1b	.260	13	60
Bill Herman, 2b	.271	1	51
Bill Jurges, ss	.264	1	45
S. Hack, 3b	.317	4	62
Total	.281	19	218

Hard On Pitchers.

Thus it is noted that the Yanks, while hitting less than the Pirates on group average, really have done far more damage to opposing pitchers. In other words, they hit the pay-off punches. Gehrig in six World series has compiled a hitting average of .371, including 10 home runs.

Taking them by position, the Yankees must be conceded the best man at first and second. Chicago fans will debate the nomination of Rookie Gordon over their great second sacker, Bill Herman, but the best opinion is that Herman has slipped a little.

Red Rolfe at third is at least a stand-off for Chicago's Hack. Most baseball men consider him the best in the game. If that is true, then the Yanks need concede only one infield spot to their potential rivals—shortstop. Slugging Arkie Vaughan of the Pirates undoubtedly is a more valuable player than Crosetti, yet the little Italian is such a slick fielder and so fine a lead-off man that Vaughan's margin is less than it looks.

LONDON—(CP).—With a view of reducing the number of scrummages in Rugby League football, it is proposed to try a line-out from touch instead of a scrum 10 yards in-field.

Last Times To-night – 7.00 and 9.00
ON THE STAGE
Bell's Original "HAWAIIAN FOLLIES"
Singers—Dancers
Instrumentalists in a Beautiful Presentation
Stage Show at 8.20 & 10.35
ON THE SCREEN
MARTHA RAYE-BOB HOPE
"GIVE ME A SAILOR"
At 7.00 & 9.15
FRIDAY & SATURDAY—DAILY 2.30 - 7.00 & 9.00
Here's Fun in the Good Old-fashioned Way. . .
Meet the BEEBES!... the get-darndest family in the U. S. A!
Adolph Zukor presents
BING CROSBY
FRED MacMURRAY
"SING YOU SINNERS"
Directed by WESLEY RUGGLES
A Paramount Picture
ONE OF THE MOVIE QUIZ $250,000.00 CONTEST PICTURES
—EXTRA ADDED TREATS—
WALT DISNEY'S Colored Silly Symphony "WYNKEN, BLYNKEN & NOD"
"CAPITOL LATEST NEWS"
"POPULAR SCIENCE" (Colored)
CAPITOL

Regent
FRIDAY AND SATURDAY
2.30 - 7.00 - 9.00
WRECKED BY FIRE!
PURSUED BY INDIANS!
but nothing stops
BUCK JONES
in
The OVERLAND EXPRESS
with
MARJORIE REYNOLDS
CARLYLE MOORE
To-night Only
7.00 - 8.30
Patient in Room 18
"Reckless Living"
—ATTENTION CHILDREN!—
Every child attending the Saturday Matinee will receive a photo of Charlie McCarthy Free.

RADIO PROGRAMS

The programs listed are printed as issued by the stations and are subject to change.

Thursday

(Afternoon E.S.T.)

4.45 P.M.
Girl Alone (NBC) WBEN
Edward Goodyear, xylophone, CBL
Lend Me Your Ears, CBL

5.00 P.M.
Let's Pretend, WABC
Hour of Us, WHAM
Top Hatters, WBEN
Dick Tracy, WEAF

5.15 P.M.
Silhouettes of the West, WJZ
Backwoods Breakdown, CBL

5.30 P.M.
Don Winslow of Navy, WJZ
Jack Armstrong, WEAF
Eton Boys, WGR

5.45 P.M.
Tom Mix, Straight Shooters, WHAM
Little Orphan Annie, WBEN
Jimmy Allen, CBL

(Evening E.S.T.)

6.00 Evening
Musical Interlude, CFRB
Salon Orchestra, CBL

6.15 P.M.
Doris Rhodes, WABC
News Bulletins, CBL
Camera Club, WGR

6.30 P.M.
Tea Time Tunes, CBL
To-day with Bob Trout, WABC
Sports Reviews, WBEN
Rhythm Revue, WJZ

6.45 P.M.
Lowell Thomas (NBC) CBL
Nina Dean, songs, WEAF

7.00 P.M.
Amos 'n' Andy (NBC) CBL
Easy Aces, WJZ
Ray Heatherton, songs, WGR

7.15 P.M.
Vocal Varieties, WBEN
Lost Persons (NBC) WJZ
Screen Scoops, WABC

7.30 P.M.
Joe Penner, WABC
Summertime Revue, WEAF

7.45 P.M.
Hobby Horses, CBL
Song Pictures, WJZ

8.00 P.M.
Rudy Vallee's Orch., WBEN
Kate Smith, WABC
The Green Hornet, drama, CBL

8.30 P.M.
Festival of Music, KDKA
Curtain at 8.30, WJZ

9.00 P.M.
Bowes' Amateurs (CBS) CFRB
Toronto Promenade, WJZ
Good News of 1938, CBL

9.30 P.M.
News and Sports, WGN

10.00 P.M.
Columbia Workshop, WABC
Kraft Music Hall (NBC) CBL
People I Have Known, WJZ

10.30 P.M.
Americana at Work, WABC
Weber's Concert Revue, WOR

11.00 P.M.
Gliding Swing, WEAF
Newscast (CBC) CBL

11.15 P.M.
Nutrition and National Health, CBL
Rollini's Orchestra, WEAF

11.30 P.M.
Clinton's Orchestra, WJZ
Vincent Lopez, WABC
Himber's Orch., WEAF

12 P.M.
Dean Hudson's Orch., WEAF
Aussa the Arab, WJZ
Little Jack Little's Orch., WABC

Friday

(Morning E.S.T.)

8.30 A.M.
Musical Tete-a-Tete, CBL
Music Box, WGN

8.45 A.M.
Morning Devotions, CBL

9.00 A.M.
Breakfast Club (NBC) CBL
Richard Maxwell, CFRB

9.15 A.M.
The Goldbergs, CFRB
Family Man, WBEN

9.30 A.M.
Get Thin to Music, WOR
Herman and Banta, WEAF

9.45 A.M.
Amanda Snow, WEAF
Sally Work, WBEN

10.00 A.M.
Mrs. Wiggs (NBC) CBL
Pretty Kitty Kelly (CBS), WGR
Houseboat Hannah, WHAM
Paul Page, WJZ

10.15 A.M.
Oklahoma Outlaws, CFRB
John's Other Wife (NBC), CBL
June Arden, WJZ

10.30 A.M.
Josh Higgins (NBC) WJZ
Just Plain Bill (NBC) CBL

10.45 A.M.
Woman in White (NBC), WBEN
Stepmother, WGR

11.00 A.M.
Mary Marlin (NBC) WHAM
David Harum (NBC) WBEN
Deep River Boys, WABC
Hollywood Adventures, CBL

11.15 A.M.
Vic and Sade, WJZ
Lorenzo Jones (CBS) WBEN
Ruth Carhart, Songs CFRB

11.30 A.M.
Big Sister (CBS) CFRB
Young Widow Brown, WEAF
Pepper Young (NBC) WHAM

11.45 A.M.
Road of Life (NBC) WBEN
Most of Life (NBC) WHAM

(Afternoon E.S.T.)

12.00 NOON
Margaret McBride, WABC
The Balladeer (NBC) CBL

12.15 P.M.
The O'Neills, WBEN
Irene Beasley, WABC
Alden Edkins, CBL

12.30 P.M.
Romance of Helen Trent WJR
Dean and Austin, CBL
Travelogue, CFRB

12.45 P.M.
Our Gal Sunday, WJR

1.00 P.M.
The Happy Gang, CBL

1.15 P.M.
Words and Music, WBEN
Vic and Sade, WGR

1.30 P.M.
Road of Life (CBS) WGR
Mother-in-Law, WHAM
Radio Garden Club, WOR
Street Scene, CBL

1.45 P.M.
Gospel Singer (CBS) WJR
Judy and Lanny, WHAM
Voice of Experience, WOR

2.00 P.M.
Familiar Tunes, WABC
Tune Trials, WJZ
Betty and Bob, WHAM

2.15 P.M.
Kitchen of the Air, CFRB
Grimm's Daughter, WHAM

2.30 P.M.
Valiant Lady, WBEN
Navy Band, CFRB
Little Variety Show, WJZ

2.45 P.M.
Betty Crocker, WEAF

3.00 P.M.
Mary Marlin (NBC) WBEN
Dot and Pat, WJZ

3.15 P.M.
Melody Time, WGN
Ma Perkins, WEAF
Continental Varieties, WJZ

3.30 P.M.
Pepper Young (NBC) WBEN
Harrisburg Revue, CFRB

3.45 P.M.
Guiding Light (NBC) WBEN
Between Bookends, WJZ

4.00 P.M.
Backstage Wife, WEAF
How to Be Charming, CFRB
Club Matinee, CBL
Rubbertown Revue, WABC

4.15 P.M.
Stella Dallas, WEAF

4.30 P.M.
Life Can Be Beautiful, WEAF
Eton Boys, WGR

Radio Log

CANADIAN CORPORATION

	M.	Kc.
CBL	551	840
CKCL	517	580
CBM		1050
CBO		880

COLUMBIA SYSTEM

WABC	349	860
CFRB	435	690
WJR	400	750
WOR	545	530

MUTUAL SYSTEM

WOR	422	710
WLW	428	700
WGN	416	720

NATIONAL (Blue Network)

WJZ	295	760
WHAM	261	1350

NATIONAL (Red Network)

WEAF	454	660
CHCT	357	[illegible]

Thirty Cheese Feature Seymour Fair

CAMPBELLFORD, Sept. 29.—The directors of the Campbellford Fair accomplished something Wednesday that seemed almost impossible. They whooped up enthusiasm for cheese and more particularly the cheese industry.

When you come into Seymour township you are in the heart of the Central Ontario cheese industry. Thirty cheese, as they say on the local sales board, or probably more correctly cheeses, comprised an exhibit in the dairy section of the Fair that certainly deserves special mention.

Incidentally the Campbellford Fair was a big success, splendid weather, big crowds, midway, trotting and running horse races and all that, but all those heartening details are getting away from the Fair's cheese department.

Usually nobody can get enthusiastic about cheese, except perhaps men like Jim Irwin of Belleville, G. A. Gillespie of Peterborough, George Barr of the Ontario Department of Agriculture, and others who might be mentioned, including a group of Campbellford Fair directors.

That display of thirty cheeses should be contrasted with Peterborough Exhibition's seven or eight. Even the Belleville exhibition failed to round up anything like the cheese show that was here Wednesday. And what can anybody say in an attempt to rave about cheese. They all look alike and lack, at least to the layman's eye, the personality of peas in a pod. Big round solids smoothed off and trimmed and pressed ready for the boxes—yes and ready to roll over to the British market and the Englishman's dinner table, and then to roll round dollars back to Canada and into the dairy farmer's pocket.

Eleven Factories Compete

That's the vision the Campbellford Fair directors keep before them. They rank the cheese industry as one of the most important in the district, and they regard the cheesemaker as an important citizen. So John A. Murray and Robert McCulloch, the directors in charge of the dairy department, succeeded in bringing together the products of eleven of the factories in the Peterborough, Madoc, Stirling, Campbellford district. In commonplace terms that is giving credit where credit is due, and the Murray-McCulloch success will be one of the most notable achievements in the whole circuit of fair and exhibitions this season. In focusses attention and approval on an industry whose products are of more importance in the export market than all the rest of the Fair put together, and the local directors would probably receive a grateful acknowledgment from George Barr if he had seen that assembly line of cheese or heard about it.

Many Exhibitors

G. G. Stephens, secretary, told the Examiner the entries were more numerous than last year. Some of the exhibitors from the district were: George Gummow of Warkworth, horses; Wm. Elmhirst & Son of Indian River, sheep; R. M. Brown, Peterborough, poultry; Charlton S. Grigg, Roseneath, light horses; Allen Hubble, Havelock, Jersey cattle.

Adam Humphries and Son of Asphodel; C. U. Heath of Stirling; Alex Hume and Son, of Menie, Ayrshire cattle and Clydesdale horses; Lloyd Kennedy of Bethany, light horses; J. W. Jarrell and Son, Cannifton, Jerseys; George Hutchinson and Son, Warkworth, swine and poultry; Peter Jones, Warkworth, Percheron horses; John R. Kelsey, Woodville, sheep; Garnet Kerr of Seymour, Jerseys.

Norman McConkey of Peterborough, Holstein cattle; Allan B. Mann, Bridgenorth, sheep and horses; G. H. Mark and Son, Little Britain, sheep; Mrs. Ira Lowe, Ida; Merrill Brothers, Dartford, Holsteins; W. A. McGee and Sons, Hastings, horses; Craig Nelson, Campbellford, Holsteins; Stewart Nelson of Keene; M. H. Pimmett and Sons, Otonabee; Fred Rutherford of Bonarlaw, Ayrshire cattle; W. S. Shaw, Corbyville, poultry; Ernest Slogett, Campbellford; Mrs. Van Allen, Peterborough, poultry; Alf. Ayre, Hampton, sheep; Thomas Dunham, Campbellford, heavy horses; Leo Fry, Campbellford, horses; and scores of others.

List Of Judges

The judges were: Fred Hubbs of Bloomfield, Holstein cattle; Brodie Ness, Portsmouth, Jersey and Ayrshires; Andrew Knox, Norwood, beef cattle, sheep and swine.

W. J. Abernethy, Campbellford, poultry; heavy horses, Roy Ferren of Cavan; A. Grass, Oshawa, light horses; Sam S. Staples of Cavan, the boys' foal club; Harry Sirrett, Brighton, grain, seeds, vegetables and fruit; ladies' work, Mrs. W. Baker of Warkworth; home baking, Mrs. C. Whytock, Madoc; flowers, Chas. W. Palliser, Campbellford.

Judge Eight Years

Andrew Knox of Norwood has judged the beef cattle, sheep and hogs at the Campbellford Fair for the last eight years without a break. He is a brother of the late William Knox of Westwood and Peterborough, remembered for his contribution as managing director of the Peterborough Exhibition. Andrew Knox was a director of the Norwood Exhibition forty years and never missed one show. He retired two years ago, but still retains his interest in the Seymour Agricultural Society.

Dairy cattle and the various classes of horses were features of the Fair that well repaid all the months of planning by the directors. The exhibits building is spacious and attractive. It was filled with goods yesterday, but the lighting generally would be improved by an increase in candle power. Sheep and swine classes were well filled; domestic products were strikingly numerous; and the art work received a great deal of attention.

And right in the centre of the display building were those thirty fat cheese, the leading money product of the show, associated with the dairy cattle that produced them. Obviously it is a dairy section. You could see that in the bulky classes of dairy cattle, Holsteins, Ayrshires and Jerseys; and only Shorthorns in the beef division; no Herefords and Aberdeen-Angus.

Ireland wants better transport.
London likes mud-wrestling.

Free Corps Men Guard Czech Border City

From the back of a truck, Free Corps men of sudetenland, Czechoslovakia, are shown patrolling the city of Asch. Some are dressed in complete uniforms and steel helmets, others with work-a-day clothes, but all armed with powerful rifles. This photo was flown to London then radioed to New York.

Wheat In New York

NEW YORK, Sept. 29—(AP).—A wheat field—only one within the city's limits—will be on exhibit at the New York World's Fair. The quarter acre site was sown yesterday. It will be cultivated as part of a baking company's exhibit.

DANISH OPEN GOLF

COPENHAGEN—(CP). — G. B. Morgan of Aberystwyth, Wales, won the Danish Open amateur golf championship, beating S. Bostroni, former Swedish champion, in the final by 5 and 4. Miss Nancy Gibbons of England won the women's title, defeating a Danish player, Mrs. Preisler, 4 and 2, in the final.

Lindsay Reporter Nearly Drowns

(Examiner Correspondence.)

LINDSAY, Sept. 29. — Roy Broom of the Lindsay Warder staff, had a narrow escape from drowning on Tuesday while duck hunting in the lower Scugog. He was sitting snugly in his small boat near the weed beds, when suddenly a flock of ducks swooped down, almost hitting him in the face. In attemptin gto shift his position he fell out of the craft as it toppled over. He wore long rubber boots, and as the night was dark, he had some difficulty in getting his bearings. After battling in the chilly waters for some time, he came in contact with a submerged log, and was finally able to reach shore in an exhausted condition.

The strong man in this section of the country is Len. Yerex of Beaverton. Yerex weighs 265 pounds, and recently he put on a one-man muscle act by lifting 2,800 pounds. He also bent a couple of six-inch spikes with one hand and lifted 138-pound weights above his head with one hand.

James Finklemann, of Toronto, was acquitted by Magistree Gee on the charge of driving a car in a manner dangerous to the public. The charge was laid by Constable Gordon of Fenelon Falls, following an accident two miles west of the village. Finklemann testified that he had hit a hole in the road causing him to lose control of the car. Two companions corroborated his evidence, and stated that Finklemann was travelling about 40 miles an hour at the time of the accident.

Phillip St. John, a well-known resident of Cannington, was laid to rest in that village on Tuesday. He was one of the best-known bowlers in the district, and was a prominent figure at tournaments held at different points in Central Ontario. He was secretary of the Brook Agricultural Society and was a memebr of the Orange Order and I.O.O.F. He is survived by two daughters.

DONEGAL

Mr. and Mrs. Maxwell Brown, Doreen and Orland were visitors with friends in Roseneath on Sunday.

Mrs. Olive Bannon was a Sunday visitor with Mr. and Mrs. Arthur McKay.

Mr. and Mrs. Roy Nevin and family were Sunday visitors with Mr. and Mrs. David Starke.

Mr. and Mrs. W. R. Parker of Peterborough were week-end guests with Mr and Mrs. John Starke.

Mr. and Mrs. Mathew Stevenson and family were visitors with friends in Peterborough on Sunday.

Miss Helen McKay, who has spent the past two months at Stoney Lake, has returned home.

Mr. and Mrs. William Waters accompanied by Mr. and Mrs. Learl Humphries and daughter Maureen were week-end visitors with relatives in Belleville.

Mr. and Mrs. George Van Volken burg of Seymour West spent a few days last week with Mr. and Mrs. Harold Van Volkenberg.

Mr. Leslie McMillan who has spent the past week with Mr. and Mrs. Gerald Morton and other relatives, returned to his studies at the O. A. C. in Guelph on Monday.

Mr. and Mrs. Gideon Brown, Betty, and Jean, were recent visitors with friends in Tonnawanda.

MAYOR WANTS PROBE

LEAMINGTON, Ont., Sept. 28.—(CP)—Mayor Dan Kennedy, who banned shorts from Leamington because "they were too darn short," asked today for a provincial police investigation of a girl show at the Leamington district fair. Kennedy said he was awaiting the police report before taking action. Mayor Kennedy said police investigated the same show at London, Ont., two weeks ago.

Quaker
Muffets
Whole Wheat Biscuits

The deliciously Different Cereal!

Guaranteed — If you are not entirely satisfied that Muffets are the most nourishing and delicious whole wheat cereal biscuits you ever ate, just return the box and The Quaker Oats Company returns your money. Thousands of people enjoy Muffets daily. Buy a package from your grocer today!

Maple Leaf Hockey Star, Sylvanus Apps, goes in Training — Eats Muscle-Building QUAKER OATS —

"Syl" Apps, famous Toronto Maple Leaf Hockey Player says, "Hockey takes plenty of strength and energy—Quaker Oats helps me get it!"

Everyone needs the muscle-building proteins, the energy creating carbohydrates contained in delicious Quaker Oats. *It is now known,* too, that oatmeal is the richest thrifty source of that precious health and nerve food—"Thiamin" (Vitamin B_1). Perfect health is not possible without it. You should have "Thiamin" daily because it is not stored in the body, and, remember, *only* Quaker Oats contains healthful Vitamin "D". Order Quaker Oats from your grocer today.

BOYS! GIRLS!

Watch for thrilling news of the new Maple Leaf Bantam Hockey Club, officially affiliated with Toronto Maple Leafs. FREE Hockey Gifts! Start now to save Quaker Oats box tops.

Quaker Oats

BIGGER SAVINGS

First Grade—Fresh Made
Creamery Butter lb. 23c

MUFFETS 2 Pkgs. 19c

Fry's HOT CHOCOLATE ½ lb. tin 23c, 1 lb. tin 42c

New White HONEY 2 lb. pail 29c, 4 lb. pail 53c

COOKING Onions Fine Quality 10 lb. 23c

Pimento Stuffed Olives 10 oz. Bottle 29c

Jam Special! Buy Lots Of It At This Price
WHETHEY'S
Raspberry, Strawberry, Peach or Damson Plum
Large 32 oz. Jar 25c

Singapore Sliced Pineapple 2 tins 25c

ROSE BRAND Baking Powder 16 oz. Tin 2 for 27c

Maple Leaf—Pure Lard, Domestic or Jewel
SHORTENING 2 lbs. 25c

Delicious CHOCOLATE BUDS ½ lb. 12c, 1 lb. 23c

Shop by phone—it's quicker and so handy. Our clerks are instructed to pay special attention to the filling of phone orders. Quick delivery to any part of the city.

Fresh Made SAUSAGE
Small Link - 2 lbs. 35c
Large Link - lb. 14c
Sausage Meat 2 lbs. 25c

Fresh Caught Fish Special
Fillet Smoked or Fresh lb. 15c
Halibut Steak - lb. 23c
Sliced Salmon lb. 18c

Fresh Roast Pork Butts .... lb. 23c
Fresh Pork Shoulder .... lb. 17c
Fresh Pork Tenderloin 33c
Fresh Pork Spare Ribs .. 2 lbs. 23c
Fresh Pork .. Neckbones 6 lb. 25c
ROASTING CHICKENS At Lowest Prices

YOUNG TENDER BEEF CUTS
Blade Roast (blade out) .. lb. 17c
Short Rib Roast .... lb. 18c
Prime Rib Rst. (boneless) lb. 22c
Round Steak Roast .... lb. 22c
Pot Roast (boneless) .... lb. 15c
Pot Roast (bone in) .... lb. 14c

F. & G. MARKETS

An Inspiration in any Kitchen!

Says GERTRUDE DUTTON
Better Cookery Editor
NATIONAL HOME MONTHLY

"With its smart touches of red and its fashionable new tile design, this Congoleum style-leader 'Banner' is an inspiration in any kitchen," says Gertrude Dutton, nationally known authority on the home. "Its cheerful notes will lighten *any* household task."

Yet the beauty of this rug is *only half the story.* Congoleum Gold Seal Rugs are *easy-to-clean*—a damp mop keeps them spotless. They are *sanitary . . . long-wearing . . .* and they lie flat without fastening of any kind.

Visit your housefurnishings dealer and inspect the Fall showing of Congoleum Gold Seal rugs. There are patterns and colours to suit *every* room in your home. But . . . beware of substitutes. Look for the Gold Seal shown here. It is affixed to the surface of all genuine Gold Seal Congoleum and is your only guarantee. Insist on seeing it!

CONGOLEUM CANADA LIMITED MONTREAL

FREE!
For free illustrated booklet on Home Decoration by one of Canada's foremost authorities, clip and mail the attached coupon.

CONGOLEUM GOLD SEAL GUARANTEE

The rug illustrated above is "Banner", Congoleum style-leader No. 478.

CONGOLEUM CANADA LIMITED
3700 St. Patrick St., Montreal, Que.
Please send me your free illustrated booklet on Home Decoration. B14
Name .....
Address .....

CONGOLEUM · GOLD SEAL · RUGS

A Complete Line of Congoleums At
D. BELLEGHEM & SONS
188 HUNTER ST. TEL. 85

Fine Selection of Patterns to Choose From
THE CANADIAN DEPARTMENT STORES LIMITED

See the New Patterns At
CHERNEY BROS.
178 HUNTER ST. W. TEL. 1233

See the New Congoleums At
COMSTOCKS
300 GEORGE ST TEL. 156

There's a Pattern For Every Taste At
Richard Hall Limited
351 GEORGE ST. TEL. 1780

Now On Display, the New Congoleum Rugs
HOME FURNISHING CO.
204-6 CHARLOTTE ST. TEL. 1428.

We have the Largest Selection of Congoleum Rugs in the City. Every Pattern and Every Size
McBRIDE & FRANKS
431 GEORGE ST. TEL. 2069

Kingston Lady Faces Charge Manslaughter

Mrs. Caroline Baker, of Kingston pleaded not guilty when arraigned before Mr. Justice Urquhart on a charge of manslaughter Wednesday afternoon and trial by jury is proceeding. The Hon. G. N. Gordon, K.C., is counsel for the defence and V. J. McElderry, K.C., County Crown Attorney is conducting the prosecution.

The charge arises out of a collision between Mrs. Baker's car and another driven by Nelson Coons of Lakefield at the intersection of Highways No. 7 and 30 at Havelock village, last July 4th when the Coons car rolled over, crushing Elva Preston, rumble seat passenger who later died. Harold Coons, aged 5 another passenger in the rumble seat received minor injuries when thrown clear of the wreck.

Dr. Donald Holdcroft of Havelock told of seeing Elva Preston at the private hospital of Mrs. Cummings, where she later died from hemmorhages of both lungs on July 4 of this year.

L. P. McGillen, reporter called by the Crown told that on July 4 he drove to Havelock with Provincial Constable Gordon Broughton intending to take pictures where a fatality had occurred the night before. He said they had passed a Chevrolet coupe between Peterborough and Norwood which had drawn their attention because they were discussing that particular model. He added the same car passed them in Norwood when they stopped. They arrived in Havelock a few minutes after an accident occurred in which Elva Preston was killed. McGillen identified photographs he had taken of the accident immediately on their arrival. Mrs. Baker he said urged him to call a doctor from Norwood, if necessary, which he did.

Nelson Coons, driver of an eastbound car was the next witness.

In Rumble Seat

To Mr. McElderry, Nelson Coons told that Elva Preston was riding in the rumble seat of his car with his six-year-old son Harold.

"How fast were you driving?"

"About 25 miles an hour."

Describing his approach to Havelock Coons said he saw a car coming from the south.

"Where was she when you first saw her?"

"About 50 yards south of the crossing when I was 250 to 300 feet from the interesection. I was watching the car which did not seem to slow up. I took my foot off the accelerator. The other driver did not look my way."

"Did the other car change speed?"

"No, it continued about 25 m.p.h."

"I blew my horn and swerved to the left but was struck when I got to the northern limit of highway 7," witness said.

"After the impact what happened?"

Car Turned Over

"The car turned completely over then landed on its side. Two men started to lift the car up and I saw some people carrying Elva and Harold to the garage."

Coones testified the Baker car struck his 10 inches back of the front fender.

"Did you notice the stop-sign?" Mr. McElderry asked.

"Yes, it was there."

Cross-examined witness told Mr. Gordon the car belonged to his brother and that the speedometer was not working. He said the coupe was bought in Oshawa two weeks before the accident.

Producing the diagram Coons admitted to Mr. Gordon he was 350 feet from the point of impact and Mrs. Baker was 125 from the point when he first saw her car.

Questioned by the Bench he said he did not realize Mrs. Baker was not going to stop until he was 50 feet from her. To Mr. Gordon's suggestion he should either have stopped or gone behind the Baker car, witness said, "One tries to drive away from danger not into it."

Continuing the Crown's case Provincial Constable Gordon Broughton told of leaving this city and driving to Havelock. "A few miles this side of Norwood I overtook a car driven by Coons. He was going about 35 m.p.h. I stopped at Norwood when McGillen had a call and when we got to Havelock the accident had occurred. He gave a description of the intersection and the location of several signs. A few days later he had the stop sign moved 11 feet farther south.

Under cross-examination Broughton said he had not examined Coon's brakes because the car could not be driven. He ventured the opinion the Coons car had turned over 1½ times before stopping.

Mr. Gordon asked if Broughton had examined the inner tube of the left rear wheel of the Coons car to determine the injury which caused the blowout of this tire. Broughton answered in the negative.

Suffers Head Injury

DETROIT, Sept. 29.—(AP)—Jimmy Adamick, Midland, Mich., heavyweight, lay in hospital today suffering from brain concussion as the result of his bout last night with Roscoe Toles, Detroit negro.

Toles knocked out Adamick in the second round after flooring him three times in the first.

Forcing Opponent Away From Play

PIN BLOCK

Pinner is at the RIGHT, using his knee and body to form a sort of vice in which he holds his opponent. Driver, at the LEFT, forces the opponent sideways and away from the play.

The Stars Say . . .

By GENEVIEVE KEMBLE

For Friday, September 30.

According to the planetary transits, this may be a day in which the mentality will be sharp and alert, which is fortunate, since there are many difficult, perplexing, intriguing and treacherous conditions to cope with. There are signs of fraud, trickery, duplicity, and loss unless extra percaution be taken with writings, documents, and in agreements with certain undercover or secretive slants.

Those whose birthday it is are on the verge of a year beset by many peculiar factors, with confusion and perplexity. They had best use their well-stimulated faculties to unravel or avert sinister situations, schemes or duplicity, with especial care with writings, documents or subtle agreements.

A child born on this day may be of an emotional and imaginative nature, so guileless and confiding as to find itself entrapped in peculiar intrigues or difficulties. But its good intentions and sound aspirations may win the endorsement of important personages. It may have some unusual intellectual gifts.

TRAIN CREW OFFERS AID

When A. Garking ran his automobile into a deep culvert near Edenburg, South Africa, a passenger train stopped and the brakeman alighted to ask if the crew could help, but Garking was too surprised to accept.

FACTS ABOUT FOOTBALL

Pin Blocking Is Effective System Of Making Big Gains Through Line

By LEW HAYMAN

EDITOR'S NOTE: This is the fifth of a series of articles on all phases of football, written for the Examiner by one of the outstanding figures in the fall game in Canada.

Yesterday we went over the shoulder block. Today we'll discuss a block that requires two men, called the pin block and it is used on the line of scrimmage when two men are working on one opponent in opening a hole for ball-carrier. It is particularly effective under C.R.U. rules because it eliminates the possibility of going over the three-yard line in making interference. The average lineman does have that tendency which is probably the reason many coaches have adopted this new pin block. Another advantage is the fact that the action takes place more quickly. This means the ball carrier can hit the line quickly on thrusts and quick openings for the pin block wastes no time. It's boom, boom, as the opponent is pinned away from the man carrying the ball.

In all pin blocks the pinner is the man farthest from the intended opening. Intensity of contact and sustained leg drive are of utmost importance.

I want to impress upon you that the pinner must never go for the original position of the opponent. He anticipates the defensive man's charge and drives his knee to the point where it will meet the opponent.

Don't Lunge

A common fault is for the pinner to lunge and throw his knee any time between his opponent's legs. He must drive with feet apart, inserting his knee as the defensive man starts the move forward.

A pin block cannot be used where the defensive man attempts to play off the shoulder of the driver. Naturally, the pinner can't get his knee over far enough, so instead he throws his body sideways in a long body block at the side of the opponent's thighs. The driver in all cases uses the shoulder block we talked about yesterday, driving up and through the opponent.

Looking at to-day's illustration note the crab-like position of the pinner. He can move forward and backward and at the same time concentrate his power at the contact. This power is obtained mostly by driving the inside (or fleshy), part of the knee against the opponent's leg and at the same time leaning your body inwards, thus making a sort of vice.

Pinner Strikes First

The pinner makes contact a split second ahead of the driver, keeping the head and eyes up, body low and feet spread. In the illustration the eyes of the pinner are down as he finishes the motion. Contact with the opponent is first a trifle high, usually around the hips, and lowers as the driver crashes.

The driver, using a hard, driving shoulder block, is actually the direction man. With this in mind note how he contacts at an angle so that he drives away from the hole and is always between the defensive man and the play. In blocking a man it is much more effective to move him laterally than it is to move him backward. Not only is it easier, but it serves our purpose better for we want him from the path to the goal posts.

With a couple of good men on this pin block you'll make many a big gain through the line. Learn to block all ways effectively. "Be a good blocker and you'll win a place on any team."

TOMORROW We'll take up another type of blocking, the cross-body block.

(Copyright, 1938, Central Press Canadian)

SPORT SPICE

By EDDIE BRIETZ

NEW YORK, Sept. 29.—(AP)—Pittsburgh pro football Pirates are plenty peeved about the rumors that some of the boys were sore at all the publicity for Whizzer White... They even took a vote on it—and now want it broadcast that the Whiz has "100 per cent. cooperation" of every man on the squad... Here's three whoops and a holler for old Gabby Hartnett—who can still forget he's a manager long enough to win a ball game for those Cubs.

Detroit Tigers are figuring on a pennant in 1940, with Schoolboy Rowe coming back and a flock of good looking rookies on the way up. ...But they're about convinced it can't be done for '39...This coroner's vote for the year's best loser goes to George Murphy, who footed the bills on that 108-hole golf affair last week...He dropped about 20 g's—without a single moan...

Swingin' Sammy Snead looked over the field in the United States amateur just before it started at Oakmont, picked Willie Turnesa and Johnny Fischer as the class of the tournament, then announced: "Those other guys play like they had nails in their shoes"...Looks like the Cardinals picked a winner in Chauncey Scott...They signed him from the semi-pros last year, and he only fanned 280 for Paducah in the Kitty League this summer...

Colgate campus these days looks like makings for anybody's ball club what with Dick and George Sisler, Jr., Frankie Frisch's nephew Johnny Luey, Smoky Joe Wood's boy Steve, and Dave Buck, son of the old Giants' pitcher, Howard, all together up there...

Somebody asked Gabby Hartnett if Bill Lee and Clay Bryant wouldn't be awful tired by World Series time, provided the Cubs win the pennant ..."Not those guys," hollered Gabby. "All they need is a good sleep, a couple of steaks under their belts and some batters to stand up in front of 'em"...

HOLLYWOOD — Martha Raye's divorce from Buddy Westmore becomes final today. And that means —if the movie singer hasn't changed her mind—that she'll be getting married again. A month ago she announced she would marry music arranger David Rose as soon as California law would permit.

Trent River Pickerel Tips 8-Pound Mark

TRENT RIVER, Sept. 29.—The honor goes to William Hadfield of Homestead, Pa., guest at Maple Inn, for landing the biggest pickerel this year. It tipped the scales at 8 pounds, measured 29 inches in length, 14 in girth, and was 8½ inches across back of head.

Mr. and Mrs. Hadfield were guided by James Cook and their Monday's catch resulted in two pickerel, two muskies, and four bass. The smaller pickerel weighed 4½ pounds and the muskies weighed six pounds each. This makes the third return trip for Mr. and Mrs. Hadfield to Maple Inn this year, and have proved lucky fishermen each time.

RECOVERED JEWELS

SOUTHAMPTON, England—(CP)—A New York-bound passenger on the Normandie who had left $24,150 worth of jewels in an airplane, recovered them just before sailing after a line official made a hurried dash by car and steam tug.

RHEUMATIC VICTIMS

Was there ever a more distressing ailment than Rheumatic aches and pains?

Rheumatism, Neuritis, Lumbago, Sciatica—what does it matter what you *call* them? The root cause is generally the same—Uric Acid in your joints—and the usual cause of Uric Acid is a liver that's out of order. Strike a blow at the cause and begin to enjoy real relief.

Take a glassful of water. Stir a ½ teaspoonful of Fynnon Salt into it and drink before breakfast every day. Soon Rheumatic aches and pains will begin to "let up". They'll become less frequent.

Remedy lies in the combination of Sodium, Potassium and Lithium in Fynnon Salt. These elements are similar to those from Mineral Springs which have brought fame to Spas the world over. But spas cost time and money to visit—Fynnon Salt comes to rheumatic sufferers in their own homes. Start today, get relief from rheumatic pains the Fynnon way. At all druggists', 75c a large bottle.

Horse Races Ball Game Seymour Fair

(Examiner Correspondence.)

CAMPBELLFORD, Sept. 28.—An estimated attendance of close to thirty-five hundred attended the Fall Fair presented by the Seymour Agricultural Society here on Wednesday afternoon. Castleton defeated Colborne eleven to nothing in one of the featured attractions of the day. It was an exhibition hard ball fixture and was capably handled by Charlie Davidson. It was an interesting affair until the end of the fourth when Castleton went on their scoring spree, rolling up a lead of elecen in the three remaining innings. They found little trouble in hitting Burliegh's fast pitched ball. Reyms was on the mound for the winners.

Harness racing which always attracts a large number of enthusiasts was this year no exception and the entries included such familiar names at Tramp Abbe from the L. Bennett stables in Port Hope, and Ollie Evans from H. VanAlestine's fold in the same town. Other entries included Axworthy Gratton entered by L. Bennett, and Ellendale by S. Craig of Kingston, all of whom have figured prominently in harness racing recently.

Following are the main events, each of which was divided into three heats.

Free-For-All—

Tramp Abbe (L. Bennett Port Hope) 1 1 2
Bedford Gratton (F. Fowler), Kingston 2 2 1
President Gratton (C. Lawrence, Durham) 3 4 3
Miss Grattan Direct (C. Lawrence, Durham) 5 5 5
Oliver Harvester (owner J. Sutherland, Peterboro) 4 3 4

2.29 Class—

Ellendale, (S. Craig, Kingston) 7 1 1
Rex Gratton (H. Payne, Bloomfield) 1 2 2
Richard Hall, (H. Ingles, Campbellford) 2 4 3
Fashion Royal (Dr. Fowler, Kingston) 3 5 4
Duncan McKillip (R. Gimblet, Oshawa) 4 3 5
Irene Peters, (Wm. McQuigg, Campbellford) ..... 6 7 x
Rosaline Gratton, (L. Hess, Campbellford) ..... 5 6 x
Lady McCairn, (G. Lloyd, Campbellford) ..... 8 8 x
Time —2.17; 2.20, 2.18.

Class 2.20—

A. P. Gratton, (G. Caldwell, Port Hope) 2 1 1
Axworthy Gratton, (L. Bennett, Port Hope) 1 2 2
Billie Chilicott (G. Dunfield, Peterboro) 3 5 5
Ollie Evans (H. VanAlestine, Port Hope) 4 4 4
Infringer Gratton, (H. Myles, Campbellford) 5 3 3
Time—2.16½, 2.13, 2.12.

Running race—Joe Vasseau, 1, 5; Fred Thompson, 3, 4, 3; Chas. Sheppard, 2, 2, 1; Bill McArthur, 2, 2, 1; Owen Hendy, 4, 3, 2. Times—1.05, 1.20, 1.15.

Officials—Judges, F. Lows, Port Hope; Morley R. Simpson, Brighton ;Wm. J. Duncan, Campbellford. Starter, P. A. Morgan; Clerk, J. J Lewis Hay.

AUSSIES LIKE SUGAR

Australia has the sweetest tooth in the world, according to an examination over a 11-year period, which showed its people consumed an average of 123.9 pounds of sugar while the world average was less than 50.

SEE OUR
HIGH-TOP BOOTS and WORK BOOTS
BEFORE YOU BUY:
We carry in stock 12", 14" and 16" high top boots. All sizes and a complete stock of Work Boots, from ..... $2.95 Up
Shoes Made to Order
We make women's and men's fine Shoes. Also Work Boots and High Top Boots. We use the best leathers and guarantee to fit.
INGRAM'S
CUSTOM SHOE MAKING AND SHOE REPAIRING
430 George St. Between Brock & Hunter Sts.

RELIEF from
• SPRAINS
• CUTS & BRUISES
• RHEUMATIC STIFFNESS
• LUMBAGO
• ACHES & PAINS
Use
DR. THOMAS' ECLECTRIC OIL
SOLD BY DRUGGISTS FOR MORE THAN SIXTY YEARS
NORTHROP & LYMAN Co., Limited TORONTO, CANADA

CHOWN'S
Reduces the Prices on Furnace Pipes just when You Need New Ones
FURNACE PIPE
ON SALE
FRIDAY, SATURDAY & MONDAY
Check your furnace pipes over tonight and order your needs tomorrow at this money-saving price. Galvanized, 7 x 30 in. size. Please order early, because we expect a big rush of orders.....
Length Reg 35c 39c
Elbow 7-in. Galv. 28c
STOVE LINING
Makes a complete lining or repair and holds in place fire bricks.
2½ lb. 20c 5 lb. 35c
DEADLY COAL GAS
from cracks and seams on Furnaces has been responsible for many deaths.
FURNACE CEMENT
ensures safety; stops all gas leaks. Cut-priced per can as follows:
1-lb. 15c 2½ lb. 27c 5 lb. 45c
Black Stove Pipe
Also reduced for Friday, Saturday and Monday
Length 7 x 18 in. size at 14c
Elbow, 7 in. diam., at 19c
Asbestos Paper yd. 9c
Helps to prevent heat loss, if wrapped around hot air pipes.
CORRUGATED ASBESTOS PAPER, yard 19c
Reg. 23c. Does a better job than the plain asbestos paper and is well worth the extra cost.
Asbestos Fibre 100-lb Bag 2.25
For covering hot water furnaces. Small quantities, per lb. .. 3c
Furnace Coil 1.25
10 in. diam. A heavy casting that should give you years of trouble-free service.
Whitewashing Outfit
Do over Cellar Walls, Outside Buildings, etc. with this clean, fresh looking finish. Outfit consists of 10 lb. Bag of Powdered Lime and 7" Brush for applying. Special 39c
We Deliver
HUBERT CHOWN HARDWARE
417 GEORGE ST. - OLD EXAMINER BLDG.
Phone 729

P.D.Q. Underwear for Men
Patented 2-way stretch raglan shoulders allow easy movement.
Patented flexible seat insures comfort. No gaping or pinching.
Patented neck means ease in dressing. No buttons. Snug fit.
P.D.Q.'s offer trim, neat fit with all the comfort of your very oldest sweater. Positively no binding at the crotch. And look at their features. You step right in through the stretchy neck and pull the garment up over your shoulders. The flexible seat eliminates gaping openings and bulky flaps. Fabrics are fine and sturdy. And the Lastex in the neck and seat is guaranteed for the life of the garment. Your dealer has P.D.Q.'s.
"Just like Dads"—
● P.D.Q.'s *for boys have those famous features that have made them favorites with men.*
SHIRTS AND SHORTS *this popular two-piece style in a variety of winter weight fabrics.*
HATCHWAY—*the famous underwear with the Criss-Cross back. No buttons. Free from strain and pull.*
P.D.Q. WINTER UNDERWEAR
HARVEY Woods
SHIRTS & SHORTS WINTER WEIGHT
HATCHWAY

Rifle Maker Discussed Bren Gun 4 Months Before Hahn Acted

OTTAWA, Sept. 29—(CP)—Four months before Major J. E. Hahn made his first proposal to the department of National Defence, an officer of the Department discussed the gun with the manager of a rifle factory, Mr. Justice H. H. Davis, Royal Commissioner on the Bren gun contract was told yesterday.

The officer was Lieut. M. P. Jolley of the ordnance branch. The name of the factory was not given but Lieut. Jolley on the witness stand, said so far as he knew it was the only one in Canada. It was producing small sporting rifles

Lieut. Jolley was questioned about his visit to the factory by Lieut.-Col. George Drew whose criticism of the contract under which the John Inglis Company, headed by Major Hahn, led to the inquiry.

He said he visited the factory in making surveys of industrial establishments to ascertain their capability of producing supplies of various kinds. He showed the manager a picture of the Bren gun and explained it. They dicussed the possibility of producing it in the factory but both were agreed the machinery there was unsuitable

"At least we may say the equipment was as good as the equipment Major Hahn had at that time," remarked Col. Drew.

Would Hear the Manager

Mr Justice Davis said he would be glad to hear the manager of the rifle factory if he wished to come forward and give his version of the conversation. He asked how large the factory was.

Lieut. Jolley said he thought it employed between 100 and 200 men.

Yesterday's Deaths

(By the Canadian Press.)

Philadelphia—Charles E. Duryea, 76, widely credited as the man who invented North America's first gasoline buggy and known as the "father of the automobile."

Hollywood, Calif.—Con Conrad, 49, song writer and author of "Margie" and "Colorado Sunset," who was awarded the Motion Picture Academy award for the best song of 1934.

London— Major General Alan Dawnay, 50, director of public relations for the war office and one of the officers promoted in War Secretary Leslie Hore-Belisha's re-organization of the high command.

Kingston, Ont. — John Patrick Leary, 50, sergeant-major in the Royal Canadian Artillery

Ottawa—Mrs. Margaret V. Harris, 78, mother of Rev. P. C. Harris, parish priest at South March, Ont., near here, and one of the most active Catholic church workers in this city for the past 50 years.

Montreal—Harry T. Cowan, 64, head of a private detective agency and former Montreal police inspector.

Montreal—Arthur Perodeau, 49, well-known Montreal notary and son of Quebec's former lieutenant-governor, Hon. Narcisse Perodeau.

Ottawa—Thomas Francis Clancy, 65, outstanding among all centre scrimmage players in the days when Rugby championships came regularly to Ottawa, and father of Frank "King" Clancy, noted hockey player.

Montreal—Charles W. Scriver, 76, son of Hon. Juluis Scriver, who represented Quebec's Huntingdon county in the House of Commons from Confederation to 1897.

GIVEN TWO YEARS

KITCHENER—Harold White, 24, Brantford, was sentenced to two years in Kingston penitentiary by Judge E. W. Clement in county court today for theft of a car belonging to Walter K. McGibbon, Waterloo, Aug. 17.

Various Racial Minorities In Czechoslovakia

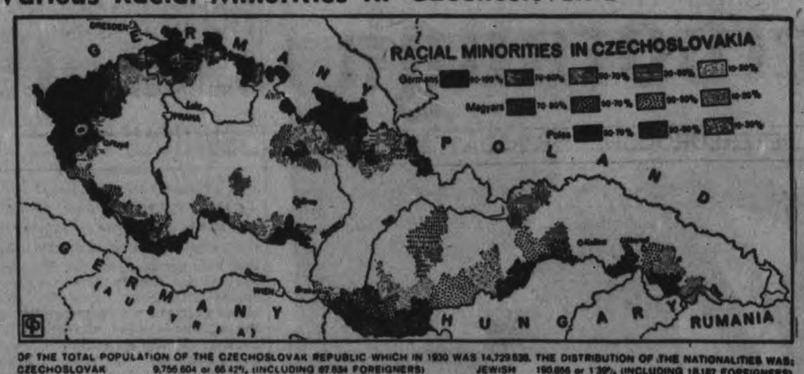

OF THE TOTAL POPULATION OF THE CZECHOSLOVAK REPUBLIC WHICH IN 1930 WAS 14,729,536, THE DISTRIBUTION OF THE NATIONALITIES WAS:

CZECHOSLOVAK	9,756,604 or 66.42%, (INCLUDING 67,834 FOREIGNERS)	JEWISH	180,056 or 1.39%, (INCLUDING 18,187 FOREIGNERS)
GERMAN	3,318,445 or 22.53%, (INCLUDING 88,757 FOREIGNERS)	POLISH	100,322 or 0.69%, (INCLUDING 18,585 FOREIGNERS)
MAGYAR	719,509 or 4.89%, (INCLUDING 27,646 FOREIGNERS)	RUMANIAN	14,828 or 0.10%, (INCLUDING 1,106 FOREIGNERS)
RUSSIAN AND UKRAINIAN	556,941 or 3.69%, (INCLUDING 19,772 FOREIGNERS)	YUGOSLAV	3,113 or 0.02%, (INCLUDING 2,913 FOREIGNERS)

Map shows the racial minorities in Czechoslovakia based on the 1930 census. Germans, it can be seen, make up 3,500,000 of Czechoslovakia's approximately 15,000,000 population.

MILLBROOK

E. J. Powell Honored By Bible Class

(Examiner Correspondence.)

MILLBROOK, Sept. 29.—Mr. and Mrs. W. A. O'Brian entertained the members of the Young Men's Bible Class of St. Andrews Sunday School of which the host is the popular and efficient teacher, at their home east of the village on Thursday evening in honor of Ernest J. Powell, whose marriage to Miss Jessie Armstrong was an event of Saturday, the wedding taking place at high noon.

Bingo and other games filled out the first part of the evening happily, a sing-song, with Esther Might at the piano, preceding the presentation of a handsome electric floor lamp to the guest of honor. The gift was informally presented, Gerald Todd and Gordon Muspratt expressing the appreciation of "Ernie" by his fellow class members, and mentioning their pleasure in the fact that he was not leaving the community, and they would continue to have him enrolled on the class register.

The groom-to-be having voiced his thanks, and been given a hearty handclap expressive of the good fellowship prevailing in the young men's organization, and in particular in regard to the member about to join the ranks of the benedicts, the hostess, assisted by Misses Leitha Edworthy and Esther Might, served refreshments, and a further social hour was enjoyed before the guests left for home.

WARSAW

Mr. and Mrs. Pearson of the International Harvester Company were Sunday guests of Mr. and Mrs. George Miller.

Mr. and Mrs. Adamson and little son, Keene, were Sunday guests of Mrs. Adamson's parents, Mr. and Mrs. J. A. Crowe. Little Marie Adamson also has spent one week with her grandparents, is remaining for a longer visit.

Mrs. W. C. L. Lloyd returned to Toronto last Friday after a week with her sister, Mrs. D. Miller. To Mrs. L. Lloyd, Canada is home after over twenty years in Australia.

Mr. Frank Mason from near Bobcaygeon, and Mr. and Mrs. Charles Hastings from Central New York, were Sunday guests of Mr. and Mrs. David Miller. The men were boys together in the junior room of the public school in Hampton.

Mr. and Mrs. William Graham of Indian River were Sunday guests of Mrs. Robert Payne, also Mr. and Mrs. John Sargent from Peterborough.

Mrs. E. W. Best of Brighton spent last week as guest of Mrs. F. Sidey.

Rev. J. W. Wilkinson at Bethel, Keene and Zion on the Keene circuit on Sunday and attended the Bethel service on Warsaw circuit in the evening, and Mrs. Ferguson was guest at the parsonage on Sunday afternoon.

Rev. Mr. Lowry of Toronto, a retired Presbyterian minister gave an uplifting sermon on Sunday evening in the Warsaw Presbyterian church. The hymns sung were old, familiar ones. Mr. Lowry read some selected passages of scripture and told his hearers to read and ponder the fourth chapter of Ephesians, when they went home. There will be no service in that church next Sunday four congregations will meet with Hastings for a missionary rally at 3 p.m. in Hastings. On the following Sabbath, the Sacrament of the Lord's Supper will be observed, with preparatory service the preceding Wednesday evening.

The Baptists held their regular Sunday afternoon service.

The pretty little Anglican church was tastefully decorated with flowers and products of field and garden, for the annual harvest home festival. The service was conducted by the Rev. Mr. Brain of Peterborough, and a goodly number gathered.

Bethel United church held Anniversary services on Sunday. There were no services on the other charges. The choirs joint, Zion and Bethel numbers were "Show your Colors", and "In the Morning of Life". Mrs. Chester Hamilton and Mrs. William Miller took the duet.

At the Evening service there was a splendid congregation. Zion choir assisted in the service of praise as in the morning. An interesting feature just after the prayer was the baptism of Margaret Mary infant daughter of Rev. J. W. and Mrs. Wilkinson, by Rev. Mr. Ferguson.

Mr. Fergusons sermon stressed action in the Christian life, actual doing, not merely talking about it.

Supports Czechs

Premier and Foreign Minister Milan Stoyadinovitch, ABOVE, of Jugoslavia, is reported to have told Hungary that his country and Roumania would go to the aid of Czechoslovakia, their Little Entente ally, if Czechs were attacked by Hungary.

The Bark Vanished

GALT, Ont., Sept. 29—(CP).— A barker at the Fall Fair here had a neat way of selling machanical dogs. Buyers obtained for 25 cents one of the animals that appeared to bark. When they got home they discovered they had fallen victim to a member of the Charlie McCarthy clan. The barker was a ventriloquist.

Stewart Hall W.M.S. Holds Meeting

(Examiner Correspondence.)

STEWART HALL, Sept. 29.—The September meeting of the Women's Missionary Society was held on Thursday afternoon, at the home of Mrs. William Hutchison with a good atendance.

The meeting in charge of Mrs. Beecher Matchett opened with call to worship and a hymn, followed by The Lord's Prayer repeated in unison. The scripture reading was given by Mrs. William Hutchison, and a prayer by Mrs. W. W. Dawson.

A reading about the late Miss Marion Coon by Miss Edith Thorne and a hymn followed. Miss G. Thompson gave a reading. The business was conducted by Mrs. G. Hanbidge. A duet was rendered by Mrs. Jas. Thorne and Mrs. Herb Taylor.

An interesting feature of the afternoon was a missionary birthday party when each member donated a cent for every year of her life and also recited a verse of poetry. The meeting was closed with hymn and prayer. Lunch was served by the hostess and a social hour enjoyed.

The Young People's Society held a service at the hall on Sunday evening. Mr. Fred Barnard of Bailieboro was the guest speaker. Mrs. Bruce of Coldsprings was the guest soloist. She sang "The Old Rugged Cross" and "The Stranger of Galile.".

MILLBROOK

Y.P.A. Discusses Economic Outlook

(Examiner Correspondence.)

MILLBROOK, Sept. 29. — The Christian Citizenship Department, Earl Edworthy, convenor, was in charge of the Young People's Union meeting on Tuesday at 8 p.m., the attendance being gratifying and the interest sustained.

The topic, "Unemployment and the Economic Situation," was ably taken by the leader, the question and answer method of approach bringing out many practical suggestions, that it was afterward decided to have written out, read at the next regular meeting, and then passed on to the Y.P.U. Presbyterial Council for publication.

Gordon Might read the lesson, and the president, B. B. Dawson, offered prayer. It was decided to have the usual fall party the Friday before Thanksgiving, and to send delegates to the fall Y.P.U. convention, to be held at Perth on October 14, 15, and 16, when it is expected that eight or nine of the young people will represent the local Y.P.U.

The usual recreational period and sing-song closed the program, and the Mizpah benediction the meeting.

Garbo Coming Back

STOCKHOLM, Sept. 29 (AP).— Greta Garbo, motion picture actress, to-day was aboard the liner Kungsholm en route to New York after being in Europe since December, 1937. She left Gothenburg yesterday, and is due at Aberdeen, Scotland, to-morrow.

GIFT OF DICKENS' PORTRAIT

The first known portrait of Charles Dickens, a miniature painting by his aunt, has just been given to the Dickens house in London.

Children's Colds
....Best treated without "dosing"
VICKS VAPORUB
Now WHITE-STAINLESS

THANKSGIVING DAY
LOW RAIL FARES
FARE and ONE QUARTER
for the round trip
GO: From Noon* Friday, Oct. 7 until 2.00 P.M. Monday, Oct. 10.
*—Where no P.M. train service Oct. 7 tickets good on A.M. trains.
RETURN: Leave destination up to midnight, Tuesday, Oct. 11, 1938.
For fares and further information apply Ticket Agents
CANADIAN NATIONAL CANADIAN PACIFIC

Specials for Thurs., Fri., Sat. Sept. 29 - 30 and Oct. 1st

RED & WHITE FOOD STORES

New Pack Golden Bantam CORN

Extra Value!

A superior sweet corn distinctive for its golden color, tenderness and pleasing sweet flavor. The corn packed under Red & White brand is carefully selected and pulled from the stalk when it is sweet and tender, and packed the same day. Buy several cans for future use. 2 Tins 19c

FIG BAR BISCUITS Extra Special McCormick's 2 lb. 29c

FIVE ROSES FLOUR Special 24-lb. Bag 79c

ROSE Baking Powder 2 16 oz. Tins Extra Special 25c

RED & WHITE TOMATO JUICE 2 2½ Tins 19c

ORANGES Extra Special 2 Doz. 29c

CROWN BRAND CORN SYRUP 2 lb. tin 18c

AMERICAN BEAUTY Shrimps Tin 23c

P. & G. SOAP 6 bars 25c

NUGGET Shoe Polish Tin 13c

Handy Ammonia 4 pkg. 25c

Rum and Butter Kisses - lb. 15c
Quick Quaker Oats - pkg. 23c
Wheat Flakes - 5 lb. bag 23c
RED & WHITE Peanut Butter - 20-oz. jar 24c

RED & WHITE COFFEE Vacuum Packed ½ lb. 23c 1 lb. 40c

RED & WHITE TEA ¼ lb. 33c 1 lb. 65c

INFANT'S DELIGHT
Soap - - 2 bars 13c
Rolled Oats 4 lbs. 18c
Sockeye Salmon Tin 19c
GOLD SEAL—½ lb. TINS
Vegetable Soup 3 TINS 25c
Red & White Brand. A selection of Garden Fresh Vegetables

GILLETTE'S LYE 2 tins 23c

HAWE'S LEMON OIL 12 oz. bottle 23c

RED & WHITE FLOUR ..... 24 lb. bag 49¢
FALCON SARDINES, pure olive oil ..... 2 tins 25¢
CANADA CORN STARCH ..... pkg. 10¢
RASPBERRY JAM, Stuart's ..... 32 oz. jar 29¢
GRAPENUT FLAKES ..... pkg. 10¢
Loch Lomond SANDWICH CREAM BISCUITS, lb. 15¢
AYLMER LAMB STEW, 16 oz. tin ..... 2 for 25¢
JELLY BEANS ..... lb. 15¢

SAVE ON AUTUMN MERCHANDISE!

A visit to our store will always convince you that shopping at Hall's means real "Domestic Economy." We don't want to sell you the lowest price merchandise, but we do always try to have for you from time to time articles of dependable quality at the lowest figure in keeping with that quality.

54" OILCLOTH SQUARES
Seconds of standard 89c variety. Several good patterns in desirable shades of blue, green, fawn, etc. They're all seconds but as the imperfections are usually just some slight printing flaw, their wear is just as good as cloths bought at regular price. One sale while they last 59c

72" UNBLEACHED SHEETING
An evenly woven, clean sheeting in a medium weight. A sheeting that really gives considerable service. A value hard to beat in a 2 yard wide cloth, at 39c

WHITE PILLOW COTTONS
A real Friday bargain in both 40" and 42" circular cottons. Both lines are closely woven from soft, full cotton threads, a fact which produces a close, even, good-wearing surface. Per yard 35c

MARTHA WASHINGTON HOUSE DRESSES
IN NEW COLOURFUL PATTERNS

The quality of these Martha Washington Frocks, their finish, fit and trim appearance, is too well known to need much description. All are made from good quality prints in outstandingly smart flower designs, and in such variety that no one should have difficulty in finding something to suit them. Sizes 15-20 and 36-44 ..... 1.98

CONTINUING OUR SPECIAL SALE OF
MEN'S SHIRTS at
These are shirts that sell the year round for $1.55 and $1.95 each. Mostly in collar attached styles, although there are some in the range made with separate collars.

1.00

•SMARTLY STYLED
•CORRECTLY SIZED
•PRE-SHRUNK
•GUARANTEED
Gordon SHIRTS

Sizes 14 to 17

And sleeve lengths 33, 34, 35, with Gordon standard measurements in every garment. We were fortunate in obtaining a few dozen more of these popular shirts to fill in broken sizes and these go on sale with the shirts remaining from last week at, each 1.00

Boys' Wool Pullovers
WITH ZIPPER FASTENINGS.
Just the type of garment the average boy likes to wear right now. Made from a hard, good-wearing yarn in serviceable shades of navy, copen, wine, green, brown, etc. Sizes 24 to 34 ..... 1.00

MEN'S MEDIUM WEIGHT SOCKS

In new patterns woven from finely spun wool and lisle yarns. Several colour effects. Here in sizes 10½, 11, 11½ per pair 39c

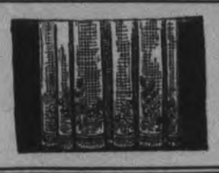

NEW RAYON NET CURTAINS AT
38 Inches Wide—81 Inches Long
These are made in the English mills. We ordered them some time ago. They just reached us and are of such value that they will not remain long in stock. They're woven in exceptionally attractive design with border on both sides of each curtain. A timely offering at an interesting price ..... PER PAIR 1.00

ENGLISH FILET NETS
In Pretty Novel Patterns
They wear well and have a pleasing appearance at the window. Several designs, mostly in small figures with narrow lace bordered edges. Good curtainings from the washing standpoint as they are more easily laundered than the more open nets or muslins. White and cream, per yard 39c

SILKY RAYON NETS
40 to 45 Inches Wide
Their exceptional widths make them much in demand by customers desiring curtaining for large windows. These are mostly in dark and mid ecru colorings and come in a good variety of all over flowered and conventional patterns. An outstanding value at, per yard 59c

PHONE 1780
RICHARD HALL LIMITED
FREE DELIVERY IN CITY

The Peterborough Examiner

VOL. LXXX, No. 227 — PETERBOROUGH, THURSDAY, SEPTEMBER 29, 1938 — PRICE THREE CENTS

No Night Delivery

TORONTO. — Toronto milkmen start sleeping in Saturday morning. For the next six months they are prohibited from delivering milk before 6.30 a.m. and after 7 p.m. Housewives made few complaints last winter when the later-delivery plan was tried out.

First Snow Of Season

TIMMINS.—Brr! Winter has made an appearance in the north country. First snow of the season fell last night in the Porcupine area. The snow melted shortly after touching the ground, but temperature continued low and was only two degrees above freezing today.

PROSPECTS BRIGHTEN FOR FOOTBRIDGE ACROSS QUAKER DAM

750 Members Are Sought In "Y" Drive

The opening gun in the Y. M. C. A.'s drive for membership that they hope will reach a new all-time high, was sounded last night at a banquet in the association's headquarters, under chairmanship of A. L. Elliott.

The association is driving for 750 members in the senior division, 400 in the junior. If that total is reached it will be the largest registration the association has ever held in this city.

The campaigners were divided into two competing camps headed by H. L. Garner and T. A. Mackay. In Mr. Garner's division were Gordon Manicce, Barney Scariet, —im Goldie, Jack Richardson, Fred S. Potter, John McMillan; in Mr. Mackay's camp were Doug Tanney, Cliff Cadd, Al Holmes, Doug Loomis, Alex Fitzgerald, Dave Rogers.

More than sixty men were present at last night's banquet. Mayor James Hamilton congratulated the Y. M. C. A. on its work, forecast the drive would be a total success. C. S. Cummer, president of the local branch of the association spoke words of encouragement. Chief speaker for the evening was Rev. G. S. Easton, who told of his long connection with "Y" work, and told workers they could render no better service to their fellows than to invite them into the organization.

The first report supper was slated for Monday, October 3, at 6.15 o'clock.

Temple Band Will Visit Detroit

The local band of the Salvation Army have been invited to take part in the anniversary services of the Detroit No. 2 Corps of the Salvation Army on November 5-6-7th in Detroit, Michigan.

The Band will give a special program of music in the Detroit Citadel on Saturday evening. On Sunday morning will play in a large church, the afternoon and evening services in the Hartland Street Citadel, after which a final program will be given in the church.

It is proposed that the band will give a program on its return in London, Ont., on Monday.

Brigadier F. Riches, the Divisional Commander and Major C. Warrander will accompany the band.

This is the first time that the local band have visited the United States.

Pupils Win Contest

(Examiner Correspondence.)

HASTINGS, Sept. 29. — Donald Pratt and Lorraine Scott, pupils of the public school, won first prize in each division in a popularity contest, Wednesday night conducted by Dr. Frank Carlton. The contest was a feature of the movies taken here and shown at the town hall. Several shots of the pupils were shown.

W. R. TURNER
PHONE 591
195 SIMCOE ST.
Heating Plumbing
Tinsmithing
CONTRACTING, JOBBING, REPAIRING
Sole Agents for
"HECLA" FURNACES
"IRON FIREMAN" STOKERS
"TIMKEN" OIL BURNERS

Township of North Monaghan

PUBLIC NOTICE

Public notice is hereby given, that the Council of North Monaghan, having passed a By-law adopting 1938 Assessment Roll for the year 1939, in order that the system of two payments of taxes may be made each year.

The Council now calls on all interested persons to file appeals with the Township Clerk, for any errors or for any other reason forthwith.

BRUCE JOHNSTON,
Township Clerk.
R.R. 5, Peterborough.

ST. JOHN'S CHURCH
Harvest Thanksgiving
FRIDAY, SEPT. 30TH
Service 7.30 P.M.
Preacher: Rev. Canon F. Sawers, M.A.
Social Meeting: 8.30 P.M.
Preacher Sunday Morning and Evening: The Bishop of Niagara

County's Protest Of Garbage Bill Finds Greater Grounds Of Protest

WHEN Reeve James Milby of North Monaghan township approached the finance committee of the city council Wednesday night to protest a bill of $127.16 tendered the county council for a year's collection of garbage from the county court house, he found that others have even greater grounds for protest.

"Our garbage consists of about five cans of garbage twice a week and the city is charging us $127.16 to gather it up," he protested. Ald. James Dutton explained the rate is fixed by property value.

Ald. R. M. Glover came to bat with the information that the old Royal Theatre, long closed, has paid garbage tax for the past twelve years, "and not a scrap has been carried away," he said. Ald. E. R. Wilson went one better with the information that his company, the Peterborough Machine and Lubrication Company, has paid the tax for the past 34 years without ever having had any garbage taken away.

Then City Clerk S. Armstrong told that payment of such tax is required under the Municipal Act and recalled one occasion on which George Street United Church had sued the city for recovery of one of its payments of the tax. The suit had failed, he recounted.

The committee advised Mr. Milby to have his solicitors make some definite proposal.

Main Street Topics

Jabs and Jottings as Picked Up By Examiner Reporters.

BANK CLEARINGS

Clearings for the past week as reported by the Peterborough Clearing House totalled $538,654 and for the last week in September a year ago the clearings totalled $568,257.

SCOUT APPLE DAY

On motion of Mayor Hamilton seconded by Judge Smoke the police commission at its Wednesday meeting gave the Peterborough Boy Scouts Association permission to hold the annual Apple Day on Saturday, October 15.

WINTER CLOTHING

Chief Constable Newhall's requistion for winter clothing, including a number of greatcoats and fur caps and a dozen pairs of heavy trousers was considered by the police commission Wednesday and tenders will be asked for from local dealers.

ARRANGE FOR FUEL

Judge Smoke and Mayor Hamilton were empowered by the police commission Wednesday to secure twenty-eight tons of coal required for heating the police building and garage during the winter.

PATRIOTIC WIFE

"I asked my wife last night whether it would be all right with her if I joined the army," said today a young married man who lives on Frederick or Margaret avenue, one of those when-end streets, "and she answers right back, "Certainly, it'll be all right with me'. Now, what do you think of that. I don't think she really meant it, but if I thought she did!"

ON INTERDICTED LIST.

Police court proceedings this morning were so short that the regular attendants had scarcely time to get into their regular seats. One man pleaded guilty to being drunk while on the interdicted list and was fined $10 and $4.50 costs and the court was over. Magistrate O. A. Langley, K.C., was on the bench.

HARVEST FESTIVAL.

There will be a harvest festival social in St. John's Parish House on Friday night, following a service in the church in which Rev. Canon Sawers of Toronto, will be the preacher. The service wil begin at 7.30 o'clock. On Sunday Bishop Broughall of Niagara, will preach harvest festival sermons.

CARS DAMAGED.

Cars owned by Gordon Hudson and J. H. Sanderson of Ida, came into collision on Charlotte street Wednesday and both were damaged. Mr. Hudson, who had been parked, was turning out to go west on Charlotte street and Sanderson was also driving west when the collision took place.

ELIMINATING HAZARDS.

Two proposals to elimintae motoring hazards in this city were proposed to the Board of Works Wednesday night by City Engineer R. H. Parsons. One, which the board pased, will place a new 'slow' sign at the corner of Douro and Armour Road. The other, referred to the city's special parking committee, would make Park Hill Road a through street from one end to the other, except where it crossed Water and George streets.

BOUGHT IN PETERBOROUGH

At the last meeting of the Stratford city council there was a discussion regarding ways and means for increasing business for the Canadian National Railways the large car shops of which are located in that city. During the discussion Ald. McDonald is reported as having said that he wired an order to a Peterborough firm "on Monday morning and it was delivered here Wednesday morning at 9 o'clock by freight. Not many people realize that the railways are giving such a fine pick-up-and-deliver service."

THE LAST RESORT

A customer was overheard in a local department store yesterday to ask a girl clerk, "Well are you ready to send your boy friend to war?" "No sir," she shot back,—"I know of a spot back of Apsley I'll send him first—Why I'd even marry him if I thought it would keep him home."

CUTTING CORN CROP.

Farmers are busy these days digging pctatoes and cutting corn as variations to plowing and the other seasonal work. The corn is a heavy crop generally throughout the county. Harry Vansickle of Rush Point, Belmont Township, produced stalks this week that measured 14 feet 3 inches.

OPEN STANDS.

On motion of Ald. James Juby at Wednesday night's Finance Committee meeting, the city's by-law governing placing of foodstuffs on open stands in the street will be reviewed. Ald. Juby objected to food being so exposed, and would have all removed.

BLOCKING OF SEWERS.

Because lawn grass and leaves plug catch basins in the city's sewers residents will be asked not to rake such refuse to the edge of the streets for flushers to carry it into the sewers, it was decided at Wednesday night's meeting of the Board of Works. Not only that, such procedure is in violation of a city by-law, members said.

DEMAND FOR SUGAR.

Several grocers report a rather heavy demand for sugar during the last ten days. Sales of one hundred pound bags have greatly exceeded the normal business. One man said his sales totalled more during these days than for the past seven or eight months. Anticipation of the possibility of war and the soaring of prices as in 1914 prompted the recent buying.

GUIDES ENGAGED.

Guides at Hiawatha are all engaged for the opening of the duck shooting season on Saturday, Hanlan Howard told The Examiner today. Available cottages have been taken, and with many black ducks and teal seen in various bays of Rice Lake recently it is expected that local and visiting shotgun men should get a big share of birds over the week-end.

NO POLIOMYELITIS

Dr. G. Murray Fraser, M. O. H., is feeling relieved these days in the prospect that the year is going to pass the danger season of late summer and early autumn without one case of infantile paralysis. It has been the most satisfactory feature of public health in Peterborough this year. At present there is an occasional case of scarlet fever, but otherwise the city's health condition is exceptionally favorable.

DETERMINE RATING

Financial rating of patients admitted to Queen Mary Isolation Hospital in future will be determined immediately after they have entered. Ald. Walter Stocker moved such a motion at the finance committee's meeting Wednesday night after he had explained that up to the present time it was not known whether a patient was indigent and a city charge until long after he had left hospital. Other hospitals learn such facts immediately, submit bills to the proper authorities as soon as possible, he explained.

GRANT MADE TO ORFUNS

The Peterborough Orfuns are richer today by $200, given to them by the city council at a meeting of the finance committee Wednesday night and charged up to advertising in the manufacturers' committee headed by Ald. R. M. Glover. Full support of the new senior team was given by members of the council, all of whom agreed that football should receive every encouragement. The sport is going to give Peterborough valuable publicity this fall, said Ald. Glover and the others agreed. Probable broadcasts of the games will see a great deal of free advertising, they agreed.

MEETINGS ARE LARGE.

Members of the City Council got back into form on Wednesday night as committee meetings took on a fall complexion. In summer months the meetings are brief, but as winter creeps on they become longer and longer as increasingly knotty items came up for discussion. Wednesday night's meetings of the Finance Committee, Board of Works, and Fire, Water and Light Committee lasted from 7.30 until 11 o'clock. Meetings just before estimates for the year are struck, are most dreaded by councillors and reporters alike. Some have been known to last until after midnight. Councillors are lucky, because they can then retire, but reporters have stories to write after all is over.

REPORT TO BE STUDIED

A detailed report by City Treasurer Morley Shaver on "Sources of Municipal Revenue" compiled at a recent convention he attended, was held over for study at a special meeting by members of the finance committee sitting Wednesday night. The report was considered so important and complete it merited special consideration which pressure of immediate business did not permit at a busy meeting.

COLLECTING TAX ARREARS

Taxes owed the city by H. J. Withers, garbage collector, aroused members of the finance committee Wednesday night and they took severe measures to collect them. On motion of Ald. Walter Stocker it was decided to apply part of the money Withers receives each month for garbage collection against his debt to the city. "He owes us about $800 and here he's getting between $800 and $900 a month from the city," said Ald. Stocker.

CAR TUNE-UP
For best performance after fast summer driving the following should be checked: Points, Spark Plugs, Carburetor, Ignition, Timing.
For Driving Satisfaction See
Foley & Wilson
NASH SALES AND SERVICE
Cor. Reid and McDonnel
Phone 2027

Kiwanis Spent $1,800 In Past Year

The doors of the Armouries swing open to-night at 7.30 on Kiwanis' Annual Carnival. The high light of the carnival this year will be the draw for the Dream House. This draw will be made on the last night of the show, Friday, at 11 o'clock.

In asking for the support of the public for the carnival, Kiwanians are not unmindful of the success of previous shows. They feel that it is but fair that the citizens generally should be given some intimation as to the disposal of the cash proceeds.

The Health Camp.

Last year's fair netted roughly $1,800.00.

Of this amount, Jackson Park Health Camp, Kiwanis' major community activity, running for eight weeks during the past summer cost $1,269.25. Some of the larger items included in this amount were: Bathing suits $15.00, paint, lumber, etc. for general repairs $80.93, milk and eggs $198.00, groceries $57.70, meat $39.41, bread $60.61, ice $11.40, medical and hospital $55.00, transportation to and from camp $193.50, nurse, cook and girls' and boys' supervisors $443.34. The club was saved an additional $200.00 expenditure by the generosity of firms and citizens who donated Ovaltine, Crown Brand Corn Syrup, Peanut Butter, Cereals, Vegetables, Ice cream, Candies, Fruit, etc.

Wading Pool.

A year ago the club with the cooperation of the city authorities erected the wading pool in King Edward Park and a check for $580.00 was sent to the city in payment. This money was also taken from the proceeds of last year's carnival.

The public generally will be interested in the following letters received by the club—one from a little girl who was at the camp this year and the other from a mother whose children were also cared for at the camp:

"I sincerely wish to thank you for the wonderful opportunity our children have had this summer to enjoy themselves at the Jackson Park summer camp. Not only for the good time but for the good food and medical attention they received. I am very grateful." This letter from a mother.

And this one from a little girl: "I wish to thank you for the wonderful time we had at camp this year and all the other years. I have been going to camp for four year. I wish to thank you too for the treats we had and only wish the camp could have lasted longer."

In asking support for their carnival to-night and to-morrow night Kiwanians feel that the two letters above speak volumes. They expect a record attendance.

Young Man Would Prefer Tank Or Airplane To Handling Bayonet In The Next War

A YOUNG MAN of military age was soliloquizing yesterday on the branch of military service he would prefer. "I don't think I'd mind the air force, and I'd even consider a tank, but one thing that doesn't appeal to me is a hand to hand scuffle with them bayonets. Supposing you hook up with some guy that's twice your size. Why, you're right behind the eight-ball. You've got two strikes on you when you go up to bat. Those big guys should all be handicapped about twenty points in that round, but they're not. Get them up in the clouds in a plane, and you've got that big guy down to your own level. Isn't that a fair way to look at it. If Mackenzie King says "Bob, the jig's up" or words to that effect, I'm going to hold out for a plane that can do about 250 an hour at the very least.

Another thing about the bayonet business is that it would make you feel like a pig, you know one of those wild boars they go hunting in Germany and India with big long spears. Just think of passing out like that. The fellow who invented the bayonet has an awful score chalked up against him; worse than the inventor of poison gas and barbs on fish hooks. There is nothing aesthetic about it. On the other hand supposing you're up 10,000 feet and an anti-aircraft shell blows you and your kite to bits, there's something spectacular even nonchalant about the end of things; and you've given the ground crew a show. Besides you never knew what hit you. There's a whole lot of things to be said about getting a plane, but I couldn't think of one nice thing to say about a bayonet. So pass on that stuff. You remember that Guyenmeyer, the French air ace, became a legend in the other big war. He went out one day and was never seen again. Did you ever hear of a bayoneteer becoming legendary? And you never will. That's troglodyte stuff, and I'm not having any of it."

Rioting In Czech-German Crisis

A policeman floors a demonstrator during the rioting which followed a "save the peace" demonstration at Trafalgar Square, another demonstrator shouts in the background while mounted police stand by. The peace demonstration was held while British and French statesmen were discussing Hitler's demands made of Czechoslovakia and handed to Prime Minister Neville Chamberlain at Berchtesgaden. The rioting started when the demonstrators started a march on Downing street where the statesmen were in session.

Archbishop M. J. O'Brien Is Made Roman Count On 25th Anniversary

KINGSTON, Ont., Sept. 29.—(Special).—With due pomp and ceremony and in the presence of high dignitaries of the Catholic Church including, archbishops, bishops, monsignori, priests and members of religious orders present as well as a vast congregation of laity, His Excellency Most Rev. Hildiebrand Antoniutti, Apostolic Delegate to Canada and Newfoundland, who has just arrived at Ottawa to assume his diplomatic post as papal representative, was received Wednesday night in the Metropolitan Cathedral of the Immaculate Conception by His Grace Most Rev. M. J. O'Brien, D.D., LL.D., Archbishop of Kingston.

The occasion of the visit of His Excellency was the celebration of the 25th anniversary of Archbishop O'Brien who came to Kingston nine years ago from Peterborough, where he had been St. Peter's Cathedral curate, Church of the Sacred Heart parish pastor and then Bishop of the Diocese of Peterborough.

The giant cathedral was arrayed in all its glory on this auspicious occasion with brilliant lighting, Papal and British flags. The scene was a brilliant one indeed.

Addresses Presented

Following the reception to the distinguished papal representative the clergy of the Diocese of Kingston presented an address and a purse to Archbishop O'Brien after which the laity of Kingston did likewise.

A very large delegation of parishioners of the Church of the Sacred Heart of Peterborough presented to His Grace an address of congratulations and good wishes of His Grace's former parishioners and from his home town where, as he expressed it, he was brought up with many of those present from Peterborough on this occasion.

The Peterborough delegation, as had two preceding ones, entered the sanctuary where the address was read on behalf of the Peterborough parish by Stanley Bogue and a spiritual bouquet was presented to His Grace by Vernon Grady and Oscar Chenier on behalf of the children of Sacred Heart School, Peterborough, and St. Joseph's School, Otonabee.

On behalf of the Cubs and Scouts of the Sacred Heart parish, Peterborough. Donald Corrin presented His Grace with a gift also.

His Grace in replying to the addresses and presentation made to him spoke in touching reminiscent veing of his former home in Peterborough where he grew up as a boy and went to school there became the curate of the cathedral and finally became Bishop of the Diocese.

Worn Ring 25 Years

His Grace spoke feelingly of the co-operation which he had always received from the people of Peterborough. In the course of his remarks relative to Peterborough, His Grace said that when he was made bishop he was presented with a ring by the people of Sacred Heart parish which he has continued to wear to this day.

He gave assurance that though removed from Peterborough, the ties which he held so dear to it had not been broken and he looked back with fond memories of his days in Peterborough.

He announced that he would say mass next Sunday in Sacred Heart Church. His Grace warmly thanked the children of Sacred Heart parish for their spiritual bouquet.

In the course of the brilliant ceremony on behalf of His Holiness Pope Pius, Rt. Rev. Monsignor Umberto Mozzini, secretary of the Apostolic Legation at Ottawa, read the declaration announcing that Archbishop O'Brien had been made a Count of the church with the privilege of assisting at the Pontifical throne. His Excellency the papal delegate conferred the honor upon His Grace following the reading of the declaration.

Inspector Seeks Salary Increase

Ald. Walter Stocker crossed with Ald. James Dutton at Wednesday night's meeting of the finance committee, when an application for increase in salary by Sanitary Inspector Ronald MacPherson came up for discussion.

MacPherson asked that his appointment be confirmed at the approaching end of his first year "on approval", and that his salary be increased from $1,200 to $1,500 a year. A letter from Medical Officer of Health Dr. G. Murray Fraser, gave strong recommendation of Mr. MacPherson, said he had done excellent work and shown much progress in capability.

"That's the first I have heard of either of those letters and I'm chairman of the board of health," said Ald. Stocker. "That's the kind of cooperation we get around there."

Ald. Dutton was in favor of granting both requests of Mr. MacPherson, moved a motion to that effect. "That's quite a jump,' interrupted Ald. Stocker. "You're very free with other people's money, aren't you," he said. Ald. Dutton objected to the statement and Ald. Stocker said such was his opinion.

"The man is worth it," said Ald. Glover. "You pay your garbage men nearly twenty dollars a week." The matter was referred to the board of health for report on motion of Aldermen Wilson and Bradburn.

Council Will Submit Plans To Quaker Oats Company Cost Is Estimated at $3,861

Probability that the city will construct a footbridge across the London street dam, on the property of the Quaker Oats company, was seen Wednesday night when City Engineer R. H. Parsons submitted plans and an estimate of the cost of the projected construction to members of the board of works.

While the bridge may not be constructed until next year, there was a possibility that the short-cut from Ashburnham to the city proper may be opened in the near future. Members of the committee agreed to submit complete plans of the proposed bridge to Quaker Oats officials and ask them to reopen their property to pedestrians until it is completed.

Cost of the 300-foot bridge was estimated by Mr. Parsons at $3,861—a much lower figure than had been previously mentioned. Reason for the lowered cost was a recent conference between Mayor Hamilton along with other members of the council and officials of the company. The company agreed to permit use of their present bridge in the new construction, a step which lowered previous estimates a great deal.

The promise of action on the matter came after residents of East city had petitioned the city council when the Quaker Oats company closed the London street dam, long a thoroughfare between homes and downtown areas.

OBITUARY

HOWARD SHURTER

The funeral of the late Howard Shurter took place Monday afternoon from the Comstock funeral home.

Born in Ithaca, New York in 1861, where he received his education and later graduated from McGill University, he taught school for a number of years befor moving to Texas. There he took up cement work and carried on as a contractor. Moving to Peterborough 35 years ago he carried on the same profession.

His first wife Annabel Kincaide Shurter predeceased him 21 years ago.

He leaves to mourn his loss his now sorrowing wife, "Harriet Runnels" and one brother Edwin Du Bois Hhuter of Ithaca, N. Y., also four step-children to his first marriage. namely, Mrs. Harry Nicholson, Bailieboro, James Friedly in Texas, Vernon Friedly, and Mrs. Norman Harper of Peterborough.

The service conducted by Rev. J. H. Sutcliffe, who sang by request, "In the Garden"

Acting pall-bearers were Messrs. Albert Juby, George Mitchell, Herb McCannon, William White, Fred Campbell, and James Dunlop. Interment was made in Little Lake Cemetery.

The Rambling REPORTERS

HER AFTERNOON.

A pleasant lady with a large bouquet and a fishing rod entered one of the city buses yesterday afternoon, and she was going toward the south end of tht city. She had arranged the bouquet for the purpose of taking it to the Little Lake Cemetery, where she desired to decorate a grave. "And after I get that attended to I am going to walk on over to the Locks where I believe I can catch a fish. I am fond of fishing and have done a good deal at it and generally with some success."—K.

Rugby Player Fractures Leg

In the first serious casualty of the local football season, Billy Gray, son of Mr. and Mrs. Percy Gray, 112 Murray street, and member of the Collegiate Institute second team had his leg broken between the ankle and knee Wednesday afternoon at a practice at Nicholls Oval. The injured boy was playing with the second team in a practice scrimmage against the Collegiate seniors and was carrying the ball in a line play when he was injured.

A.Y.P.A. Conference Be In Legion Hall

Arrangementsare being completed for the provincial conference of the A. Y. P. A. to be held here from Thursday evening October 20 to Sunday October 23, when hundreds of delegates from all over Ontario will assemble in Peterborough.

At least 350 visitors are expected and the local branches are busy with the billeting problem.

It has been decided that the business sessions will be held in the Canadian Legion Hall, St. John's hall will be the central place for serving lunches and the corporate communion will be held in St. John's church at 8 o'clock on the morning of Friday, October 21. On the Thursday evening there will be a rally service in All Saints' church at which Dean Waterman of Niagara Falls will be the preacher.

In addition to the A. Y. P. A. delegates many clergy from all the dioceses in Ontario are expected to attend.

Belgium is building more highways.

You'll Adore This
DASHING NEW STETSON
Up and coming new felt casual to wear now and far into the winter! You'll fall in love with the dash of that new veering brim . . . and the way that youthful crown adds inches to your height! For a final flourish, there's a crushed suede tie to accent the rich fall Stetson felt shades. We have this hat in your headsize . . . and a host of colors
JANE J. HORSFIELD
435 GEORGE STREET — 2nd FLOOR

Advises Britain Put Action Up To Dominions

By Guy Rhoades
(Canadian Press Staff Writer.)

LONDON, Sept. 29—(CP Cable)—Lord Beaverbrook's Daily Express today called upon Prime Minister Chamberlain to lay the whole Czechoslovak problem before the Dominions and await their reply before he acts.

The independent newspaper called attention to that part of Mr. Chamberlain's speech of last night referring to the Empire and added: "He says that the decision we may have to take is one concerning the whole British Empire. By that statement he implies that before any decision to fight can be taken, the British Dominions must be consulted.

"For these Domions are self-governing bodies and no decision bringing the whole empire into action can be taken until the Dominions have said their word."

United Consent First.

The Canadian-born peer's paper continued:

"We must have the Dominions' cooperation and collaboration with us before we embark on war at any time.

"That is the principle which the Prime Minister enunciates. It is a sound one. It is indeed the only principle on which the unity of this commonwealth can be maintained.

"The foreign policy of the Empire cannot, must not, be the foreign policy of Great Britain alone. It must incorporate in an agreed form the foreign policies of Canada, Australia, New Zealand and South Africa.

"A common course agreed upon by the members of this vast family of nations in council may direct our steps along the path of war. But nothing short of that joint determination can do so or should do so.

"Mr. Chamberlain now must send an inquiry to the Dominions setting out the nature and implications of the present problem before us. He will ask their government to take council and he will await their answer.

"In taking that course, the Prime Minister will have the support of every peace-loving man and woman in Britain. He will have the allegiance of all who see in the British Empire the mightiest instrument for freedom and righteousness in this world."

Reason or Force.

The Times (Independent) said that while it was still impossible to tell if Mr. Chamberlain's efforts will be successful "at least this lesser success is already achieved, that he has cleared the moral issue before this country of all its irrelevancies."

The Times reviewed at length the issue and remarked: "self-determination, the professed principle of the Treaty of Versailles had been invoked by Herr Hitler against its written text and his appeal has been allowed."

What was left in dispute, it added, was the choice of procedure and the choice now is "between the method of reason and the method of force."

It seemed "incredible" that neither the Roosevelt appeal nor the Chamberlain speech had been published in Germany, The Times said, noting both had received prominent treatment in the Italian press.

The Daily Herald (Labor) said:

"War is none of our disiring. Yet we are called upon to acknowledge to ourselves, force upon our minds (unwilling to believe that this can be actuality, unwilling to accept it as anything but nightmare from which we shall awaken again into the light of day) the fact that war may be upon us—unless by some supreme achievement of statesmanship it can at the last hour be avoided.

"Herr Hitler demands that before a threat of German force, every principle of international order, peaceful settlement of disputes and negotiations between nations shall be set aside.

"If there be war—and we may still hope he will pause before he takes the irrevocable step—his alone will be the responsibility."

Man's Arm Broken When Car Ditched

(Examiner Correspondence.)

HASTINGS, Sept. 29.—Rev. Pulferd, Hastings mail courier, had his arm broken Wednesday when his car was ditched and upset a mile west of Hastings. He was returning home after completing his mail run when the accident happened, about 10.30 o'clock. There were no eye-witnesses of the affair, but it is believed Pulferd was reaching for his tobacco in his pocket when he lost control of his car which ran into the ditch on his left-hand and turned over. He was brought into Peterborough for hospital treatment.

When a cold strikes, get rid of it faster with Dominion C.B.Q. Tablets—the remedy that works 4 ways at once. (1) ALLAYS FEVER; fights the cold germs at their source. (2) RELIEVES THE ACHES; eases the sick, heavy head, the aches in back and limbs. (3) OPENS THE BOWELS; its gentle laxative action expels poisonous wastes. (4) TONES UP THE SYSTEM; it builds resistance against prolonged attacks.

Ask your druggist for Dominion C.B.Q. Tablets and look for the Traffic Cop on the little Red Box.

24

DOMINION C.B.Q. TABLETS

A Mild Winter?

BRADFORD, Pa., Sept. 29—(AP)—Dah-sa-Noch, 'the Sagacious One' scratched his grey head and predicted today the coming winter would be a mild one. The Seneca Indian, who has been 96 winters, pointed to the scarcity of black squirrels in the forest this autumn as one indication of a "green winter." A profusion of black squirrels, he said, always means deep snow and bitter cold.

Harvest Services Held In Hastings

HASTINGS, Sept. 29.— Harvest home services were held in St. George's Anglican church on Sunday. The church was beautifully decorated with products of the orchard, garden and field, tastefully arranged and intermixed with masses of flowers and foliage, suggesting in a very real way God's goodness and nature's response to the needs of mankind.

The Rev. Wm. Stocks at the morning service spoke on gratitude and the choir sang a thanksgiving anthem. In the evening the guest speaker was the Rev. R. E. Lemon of Havelock.

Anniversary Concludes.

Large congregations were present at both services on Sunday for the concluding events in connection with the 75th anniversary of Trinity United church. In the morning the guest speaker was the Rev. H. J. Bell, a former pastor, now of Blackstock. Soloists were Miss Sexsmith of Peterborough and Mrs. E. Hess. In the evening, the Rev. M. L. Hinton of Castleton, also a former pastor, and one whose pastorage was the longest in the history of the church, was the guest speaker. Soloists were Miss B. Roberts of Havelock and W. W. Knight.

Mr. and Mrs. Cecil Johnston and little son of Hamilton, are visitors this week with the latter's parents, Mr. and Mrs. John Oliver.

Rev. H. J. and Mrs. Bell, Ruth and Milton, of Blackstock, and Mrs. A. German of Hastings, were Sunday guests at the home of Mr. and Mrs. Bert Preston of Asphodel.

Mrs. A. Leach, of Texas, is visiting at the home of her brother and sister-in-law, Mr. and Mrs. J. A. Brown.

Miss Muriel Bimrose returned to Toronto after spending a week with her grandparents, Mr. and Mrs. J. Parker.

Friends of Mr. Alex Wilson will regret to hear he is confined to his home through illness.

Mrs. Chas. Graham and family have moved to Port Dover, where they intend to reside.

TWEED

Bolt Kills 9 Cows For Roslin Farmer

(Examiner Correspondence.)

TWEED, Sept. 29. — Raymond Whiteman, Queensboro youth, was sentenced to serve one month in the county jail after being convicted of a charge of breaking and entering, when the accused appeared before Magistrate J. L. Lloyd in County Police Court on Monday. On a subsequent charge of the theft of a motor car, Whiteman was given a two year suspended sentence.

Whiteman faced charges of breaking and entering the garage of Erving Delyes, Queensboro, and taking a motor car. It was established by witnesses that Whiteman took the vehicle and motored to Haliburton in search of employment but returned the car before he was apprehended by authorities. The charges were preferred by Provincial Constable A. Dymond, Madoc.

As the result of the brief but severe electrical storm which passed over the district early Tuesday, the loss of nine milch cows was reported by Vincent O'Neil of Roslin district.

The animals believed to have sought shelter from the storm under one of the trees on the farm were victims of lightning which shattered the tree, killing them instantly.

Unaware of the pasture tragedy, the owner visited the field later in the morning to find his fine herd huddled in a silent group near the seared tree trunk.

Like Fast Time?

NIAGARA FALLS, Ont., Sept. 29 (CP).—A bit slow, these clock-keepers in Niagara Falls. Two large clocks were observed yesterday still running on Daylight Saving Time although the city reverted to Standard Time Sunday morning.

Assists War Office

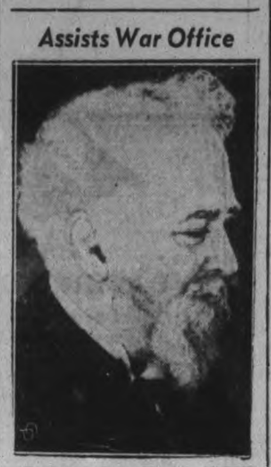

Professor Jean Perrin, ABOVE well-known French physicist, has been appointed president of the high committee for scientific research by the French government. The committee will function as an aid to the war branches of the government.

Czech Troops Leaving Their Homes

This picture flown from Prague to London, then flashed across the Atlantic by radio, shows troops marching into the railroad station at Prague, en route to the Czech-Nazi border. Carrying children on their shoulders, trailed by wives and other children as they marchc, the men are concentrating in preparation for the assault Hitler's troops are expected to make on the little republic.

MANNING DOHERTY BURIED

TORONTO. — Manning William Doherty, prominent Canadian financial executive and agriculture minister in the former Drury Government of Ontario, was buried Wednesday in Mount Hope Cemetery after a funeral service n Holy Rosary Church. He died Monday.

Millbrook's W.M.S. Plans Hostess Tea

(Examiner Correspondence.)

MILLBROOK, Sept. 29.—Mrs. H. Seaton was hostess for the September meeting of the Woman's Missionary Society of Grace Presbyterian church, which was held at her home, Tupper street, on Friday at 3 p.m., with the president, Mrs. S. E. Eakins, in the chair.

Mrs. A. Coyte read the lesson, and the hostess offered prayer after which the roll was called and answered with a verse of scripture, and Miss Agnes Johnston followed with a fine paper, developing the general theme of Peace, under the title: "The Power of Peace." The matter of the allocation was discussed, and to raise necessary funds a hostess tea will be held the latter part of October. The committee in charge, beside the executive, will include Mrs. Milton Fallis, Mrs. W. C. Thorndyke, Mrs. A. Coyte, and Mrs. Harry Ball. Miss Ruth Thorndyke was put in charge of the program, with power to choose her own helpers.

The treasurer presented a report covering July and August, when no meetings were held, showing $9.81 in the expense fund, and a total of $47.15 from various sources. The president reported a pleasant gathering which some of the members had enjoyed as guests of the Centreville Auxiliary, Bensfort also being present, and it was decided to try and secure Mr. and Mrs. Davies, missionaries on furlough from Manchuria, for the Fall thankoffering meeting.

Miss Eileen Hunter sang, "Peace Be Still," during the worship period, with Miss Mamie Fisher at the piano, and Mrs. J. R. Thompson brought an interesting message regarding the opening of the new "Rocky Mountain House Hospital," an undertaking of the western auxiliaries, which took place on July 14, of this year. It is on the border between Alberta and British Columbia, in one of the few remaining frontier towns, and is a much-needed institution. Sentence prayers for the success of this work followed, those taking part including Mrs. S. Weatherup, Mrs. H. Seaton, Misses M. Fisher and R. Thorndyke.

During the social hour at the close Mrs. R. J. McMahon supplied homemade fudge, sold in containers of two sizes, and the resulting funds were added to the W.M.S. treasury.

RAKES FOR FALLING LEAVES and SPADES FOR FALL SPADING

Bamboo Lawn Broom ..25c
Steel Lawn Broom 98c
Steel Lawn Comb 1.25
Garden Rakes ..59c to 1.15
Spading Forks 95c, 1.15, 1.45
Garden Spades ... 79c, 1.15, 1.25

Buy your Fall Hardware from us. Our service is good—Our prices are right. We solicit your business.

PRATTEN HARDWARE
396 GEORGE ST. TEL. 2710

LADIES!
A SENSATIONAL BARGAIN!
Get beautiful, 3-Thread, Sheer Silk Stockings
REGULAR $1.00 VALUE
FOR AS LITTLE AS 10¢
and Box Tops from Delicious Quaker Corn Flakes, Muffets, Puffed Wheat or Puffed Rice

You have your choice of these 3 Sensational Bargain Offers to get a nationally known brand of Hosiery . . . retail price $1.00 or more per pair.

10¢ and 50 Box Tops from delicious Quaker Corn Flakes, Muffets, Puffed Wheat or Puffed Rice
or 25¢ and 20 Box Tops from delicious Quaker Corn Flakes, Muffets, Puffed Wheat or Puffed Rice
or 50¢ and 5 Box Tops from delicious Quaker Corn Flakes, Muffets, Puffed Wheat or Puffed Rice

Five Star Silk Stockings
★ Sheer Three-Thread Silk Stockings. Nationally known brand —Sold everywhere at $1 or more per pair.
★ Five Flattering New 1939 Shades to choose from—Charmbeige—Havana Tan —Praline Beige—Mistbeige and Entre Nous.
★ New Tailored, Perfect Fit. Foot Heavily Reinforced with Silk for Comfort and Long Life.
★ Highest quality high twist silk from top to toe with flattering, flowing lines.
★ Special methods eliminate rings, shadows, and changes in texture from legs and instep.

This Sensational Offer is made to acquaint you with these 4 Delicious Quaker Breakfasts

Quick-Energy Cereals . . . Flavour Variety for the Whole Family

Start Now!
Take advantage of this amazing offer... Order Quaker's delicious cereal variety from your grocer today!

The Quaker family of delicious, crisp, crunchy and nourishing Quaker "ready-to-eat" breakfast cereals have joined together to give your family top-nourishing breakfasts . . . and to give you this amazing opportunity to get at a fraction of their price, beautiful, regular $1.00 value sheer silk stockings.

Your family will agree with the millions who already acclaim Quaker Corn Flakes, Muffets, Quaker Puffed Wheat and Puffed Rice as the greatest variety of all breakfast cereals.

Delicious, fresh, crisp—these Quaker "ready-to-eats" give energy and nourishment aplenty. Get your weekly breakfast variety *right now!* Order from your grocer today! Say, "Quaker Corn Flakes, Muffets, Quaker Puffed Wheat and Puffed Rice."

Millions enjoy Quaker's delicious breakfast variety by having Quaker Corn Flakes one day, Quaker Puffed Wheat or Puffed Rice the next—and then Quaker Muffets!

CLIP THIS COUPON BEFORE YOU FORGET . . .

The Quaker Oats Company, Dept. "B 2", Peterborough, Ont.
Please send me ____ pair(s) of your beautiful, regular $1.00 value Silk Stockings, for which I enclose ____ box tops of Quaker Corn Flakes, Muffets, Quaker Puffed Wheat or Quaker Puffed Rice, and ____ cents, for each pair ordered. (Send coin or postal money order).
Indicate Size and Colour
☐ Charmbeige ☐ Praline Beige ☐ Entre Nous
☐ Havana Tan ☐ Mistbeige Size ____
(We ask permission to substitute shades where absolutely necessary.)
Name ____
Street and Number ____
City ____ Prov. ____
THIS OFFER EXPIRES DECEMBER 31, 1938

Lively Public School Field Day Attracts Large Crowd For Annual Lakefield Event

(Examiner Correspondence.)

LAKEFIELD, Sept. 29. — Carl Skelcher won the open mile race at the Lakefield Public School Field Day which was held on the school grounds here on Monday and Tuesday afternoons of this week. Theresa McFadden won the senior girls' championship and Orville Moore carried off the boys' championship in the senior class, both winning 15 points from a possible score of 18 points. Ruth Graham won the points prize in the junior girls' class and Douglas Hunter carried off the junior boys' championship.

Monday afternoon was devoted to the senior races and a beautiful afternoon brought about a large number of spectators, including many parents and friends of the contestants.

The new hard surface on the playing field made a decided improvement in the racing conditions, and contributed in no small way to a most succesful field day. The races were keenly contested, and the youngsters gave evidence of thoroughly enjoying this break in their regular routine.

The Winners.

Prize-winners in the senior class were as follows:

(The senior events were divided into three sections, those open to senior, intermediate, and junior contestants. The contestants were classified according to size and an equal number of events for each class gave everybody an even chance for the championship. Three points were awarded for first prize, two for second, and one point for third.)

Senior boys' high jump—1 Carl Skelcher, 2 Orville Moore, 3 Kenneth Carveth.

Senior boys' 100 yard race—1 Orville Moore, 2 Ken. Carveth, 3 Stanley Hart.

Senior boys' broad jump — 1 Orville Moore, 2 Stanley Hart, 3 Arnold Jackman.

Senior boys' relay race—1 Ken-Carveth's team, 2 Carl Skelcher's team, 3 George Hopkins' team.

Senior boys' 220 yard race—1 Orville Moore, 2 Ken Carveth, 3 Stanley Hart.

Senior boys' hop, skip and jump—1 Carl Skelcher, 2 Orville Moore, 3 Ken. Carveth.

Senior girls' broad jump—1 Theresa McFadden, 2 Audrey Patterson, 3 Evelyn Moore.

Senior girls' 100 yard dash—1 T. McFadden, 2 Audrey Patterson, 3 Evelyn Moore.

Senior girls' three-legged race—1 Theresa McFadden and Audrey Patterson, 2 Evelyn Moore and Betty Lake, 3 Helen Hill and Barbara Hunter.

Senior girls' relay race—1 T. McFadden's team, 2 Evelyn Moore's team, 3 Audrey Patterson's team.

Senior girls' ball throw — 1 Evelyn Moore, 2 Audrey Patterson, 3 Joan Kelly.

Hammer and nail race—1 Barbara Hunter, 2 Betty Eagleton, 3 Evelyn Moore.

Intermediate boys' high jump—1 George Hopkins, 2 Pat Spencer, 3 Jim Tully.

Intermediate boys' 100 yard dash —1 Cameron Trude, 2 George Hopkins, 3 Hastings Wong.

Intermediate boys' broad jump—George Hopkins, 2 Everett Peters, 3 Carl Ainsworth.

Intermediate boys' relay race. — 1 Cameron Trude's team, 2 Stafford Hill's team, 3 Hastings Wong's team.

Intermediate boys' 220 yard dash —1 Stafford Hill, 2 Cameron Trude, 3 George Hopkins.

Intermediate boys' sack race — 1 Bill Hudson, 2 Keith Montgomery, 3 Cameron Trude.

Intermediate girls' broad jump—1 Mae Coons, 2 Elizabeth Ketchum, 3 Elsie Hopkins.

Intermediate girls' 100 yard dash —1 Helena Giraldi, 2 Jessie Wong, 3 Mae Coons.

Intermediate girls' three-legged race—1 Helena Ceraldi and Mae Coons, 2 Dorothy Bullock and Jessie Wong, 3 Elizabeth Ketchum and Betty Hill.

Intermediate girls' relay race— 1 Keitha Pearson's team, 2 Mona Lillow's team, 3 Lillian Calberry's team.

Intermediate girls' boot and shoe race—1 Mona Lillow, Luella Hockaday, 3 Evelyn Allan.

Junior boys' broad jump—1 George Kelly, 2 Jack Hudson, 3 G. Comber.

Junior boys' 50 yard dash—1 Jack Hudson, 2 Ted Patterson, 3 M. Huddlestone.

Junior boys' sack race — 1 Jack Hudson, 2 Wilbert Webster, 3 George Kelly.

Junior boys' wheelbarrow race:—(1) Geo. Kelly, Jack Hudson; (2) Bill Giraldi, Myles Huddlestone; (3) Joe Corby, Grant Milbourne.

Junior boys' horse-back race:—(1) Jack Hudson, Arthur Spencer; 2. Joe Sabatino, Bill Geraldi; (3) Tom Birch, Ted Patterson.

Junior girls' sack race:— (1) Leeana Doubt, (2) Alta Bullock; (3) Jean Geraldi.

Junior girls' 50-yard dash:— (1) Jean Coyle, (2) Evelyn Spencer; (3) Carolyn Ann Erskine.

Junior girls' boot and shoe race:—(1) Carolyn Ann Erskine. (2) Evelyn Spencer, (3) Leeana Doubt.

Junior girls' time race:— (1) June Webster, (2) Lillian Calberry, (3) Betsy Hurst.

Junior girls' spot race:— (1) Evelyn Spencer, (2) Leeana Doubt, (3) Irma Lillow.

Junior girls' hop race:— (1) Evelyn Spencer, (2) Wanda Trude, (3) Carolyn Ann Erskine.

Mile race—Open—Carl Skelcher.

Girls' Championship:— (1) Theresa McFadden—15 points, (2) Audrey Patterson—14 points.

Boys' championship:— (1) Orville Moore—15 points, (2) Jack Hudson —14 points.

Junior Field Day

On Tuesday afternoon a Junior Field Day was held for the children in Miss Kidd's and Miss Madill's classes. The results of these contests are as follows:

Girls' running race: (Miss Kidd's class)—(1) Joan Northey, (2) Ruth Graham, (3) Anne Richardson.

Boys' Running race (Miss Kidd's class)— (1) Doug Hunter, (2) Donald Searle, (3) John Deck.

Girls' running race (Miss Madill's class)—(1) Shirley Peters, (2) Shirley Connelly, (3) Sylvia Baker.

Boys' running race (Miss Madill's class)—(1) Doug Hamblin, (2) Don Montgomery, (3) Barry Sabitino.

Girls' circle race (Miss Kidd)—(1) Ruth Grahzim, (2) Joan Northey, (3) Ann Richardson.

Boys circle race (Miss Kidd)—(1) Roydon Hockaday, (2) Doug Hunter, (3) Donald Searle.

Girls' sack race (Miss Madill)—(1) Shirley Peters, (2) Barbara Hambin, (3) Margaret Moore.

Boys' sack race (Miss Madill)—(1) Aubrey Morrison, (2) Doug Hamblin, (3) Barry Sabatino.

Girls' hop race (Miss Kidd)— (1) Beatrice Tully, (2) Ruth Graham, (3) Shirley Huddlestone.

Boys' hop race (Miss Kidd)— (1) Doug Hunter, (2) Gordon Blake, (3) Freddie Charlton.

Girls' hop race (Miss Madill)—(1) Alta Bullock, (2) Barbara Hamblin, (3) Margaret Walton.

Boys' horse race (Miss Madill)—(1) Aubrey Morrison, Doug Hamblin; (2) Alvin Comber, Fred Abbott; (3) Bill Geraldi, Frances Coughlin.

Girls' sack race (Miss Kidd)—(1) Ruth Graham, (2) Margaret Comber, (3) Frances Erskine.

Boys' sack race (Miss Kidd)— (1) Doug Hunter, (2) Donald Searle, (3) John Deck.

Girls' circle race (Miss Madill)—(1) Margaret Walton, (2) June Wannamaker, (3) Shirley Peters.

Girls' circle race (Miss Madill)—(1) Garry McCoullough, (2) Doug Hamblin, (3) Don Montgomery.

The junior girls' championship was won by Ruth Graham and Doug Hunter carried off the junior boys' championship.

French Navy Ready

In event of a European war, in which France is involved, the French navy will be under command of Minister Cesar Campinchi, above, who told Paris reporters that his fleet was ready for any emergency and could respond on short notice to the needs of the nation.

Big Family Visits Canada

Eugene Domange, prominent business man of France, and his wife and eight children were recent visitors to Quebec. They arrived in the Canadian Pacific liner Empress of Australia and stayed for some days at the Chateau Frontenac, declaring that the famous hostelry with its French atmosphere made them feel quite at home. In the picture Mr. and Mrs. Domange stand at the right of the ancient gun and the family, left to right are: Max, Mrs. Max, Roger, Mrs. Raymond, Mrs. Roger, Mrs. Paul, Raymond, Paul. Max, the eldest son is in the leather and fur business with his father.

Maine Timber Falls

AUGUSTA, Me., Sept. 29—(AP).—Approximately 50,000,000 feet of Maine timberland fell before the onslaught of last week's hurricane, Forest Commissioner Waldo N. Seavey estimated today after hearing from land-owners and flying over the devastated area.

Taxi Bylaw Is Discussed By Commission

The police commission spent two hours Wednesday afternoon discussing the new taxi bylaw, the provisions of which were read aloud by City Clerk S. R. Armstrong, secretary of the Commission in the presence of a very much interested delegation of taxi owners. The whole bylaw had not been read by the time the hour for adjournment came and there will be another session of the commission on Friday afternoon.

The new measure which is designed to control and regulate not only the taxi cab business, but to exercise similar control over tally-hos and sightseeing buses and drive-your-self cars, neither of which class of vehicle is at present in use here.

One of the most important features of the proposed legislation is that it will compel taxi owners to carry insurance, covering personal injury to the extent of 10,000—not more than 5,000 in the case of injury to one person—and 1,000 property damage.

Herb. Stinson, one of the delegation of taxi men present objected to this clause, not because he was opposed to the principle of insurance but because as he said, he was afraid that once this insurance regulation was passed the taxi owners would be at the mercy of the insurance companies who would take advantage of the situation. He pointed out that most of the folk who patronized taxis were workers with comparatively small wages and they would be unable to pay the higher fares that compulsory insurance would make necessary.

Will Stop Holdup

It was explained to Mr. Stinson that the commission had secured information on this point and that it had been found that insurance to the amount insisted on in the bylaw could be obtained at the rate of $85 per car per year.

"Personally I am not in favor of anything less than the amount of insurance set forth by the Highway Traffic Act, said Judge Smoke. "If it is found when you come to renew your insurance there is any evidence of a holdup the matter can be taken under revision."

The bylaw requires taxi owners to be licensed at the rate of $5 per car per year and for their drivers to be licensed at a cost of $1 a year. The owners are required to have proper equipment, satisfactory to the chief constable, to have a garage and telephone facilities and to provide adequate 24-hour service. Drivers are not to be kept at work for more than twelve hours a day, nor must taxi owners drive their own cars for a longer period than twelve hours out of every twenty-four.

For the purpose of establishing rates, the city and surrounding district is divided into two zones.

No. 1 zone comprises practically all the city except the portion north of Anson and Wolsley streets on the west side of the river and north of Parkhill Road on the east side and the section in the south east end of Ashburnham while No. 2 zone takes in the other portions of the city and the district three miles from the limits.

The suggested fares from point to point within No. 1 zone are twenty-five cents per passenger, with no charge for children under ten if accompanied by an adult and from any point within No. 1 zone to any ponit in No. 1 zone or vice versa, 50 cents for one or two passengers and 25 cents for each additional passenger. In each case these rates apply to the hours between 6 o'clock in the morning and 12 o'clock at night.

The fares for the night hours will be discussed when the commission meets again on Friday.

Pleads For Czechs

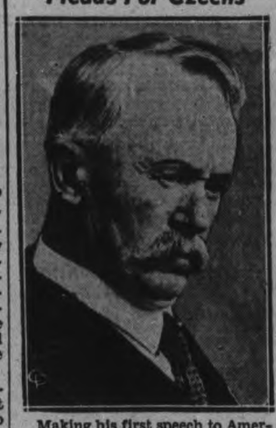

Making his first speech to Americans, Vojta Benes, brother of President Edouard Benes of Czechoslovakia, is shown aboard the S. S. Batory as he arrived at New York. Benes is cheduled to make a lecture tour of the U.S. hoping to inform Americans of the true state of affairs in his native land.

Appropriate Role

BUFFALO, N.Y., Sept. 29. — (AP).—Five-year-old Lucille Meier will represent Czechoslovakia in a "peace" pageant here to-morrow. Her role should be appropriate because she is the grand-niece of Dr. Eduard Benes, president of the harassed European country.

LAY-AWAY GIFTS NOW for CHRISTMAS

COMMUNITY PLATE
43-Piece Service For 8
Open Stock Price 60.75 ..... 49.75
8 Teaspoons, 8 Hollow Handle Knives, 8 Dessert Spoons, 8 Dinner Forks, 1 Cold Meat Fork, 1 Sugar Spoon, 1 Butter Knife.
YOU SAVE $11.00
Tarnish Proof Chest included. Terms to suit your budget.
ASK ABOUT OUR LAY-AWAY PLAN
Other Sets proportionately reduced!

Scoop! This Lovely 5-Diamond ENGAGEMENT RING for only 37.50
PERFECT Bluebird
A sensational value at this price! Perfect and flawless quality! Insured Free.
Every Bluebird Ring Insured FREE!
A BRAND NEW DESIGN
14-KT. GOLD

BULOVA WATCH TIME!
ROMA newest model dainty and smart $24.75
GODDESS OF TIME 17 jewels round or square $29.75
VIVIAN 15 jewels beautifully engraved $33.75
ISOBEL 17 jewels newest baguette $37.50
LAURA SECOND 17 jewels 2 diamonds $42.50
RANGER 15 jewels sturdy, dependable $24.75
CANADIAN CLIPPER 17 jewels $29.75
PHANTOM 17 jewels water thin $39.75
PRESIDENT 21 jewels (curved to fit wrist) $49.50

BULOVA'S NEWEST
Tilted to the right angle—making time at sight easier! Bulova quality and guarantee.
Other Bulovas, $24.75 Up

15 JEWEL MODEL
A guaranteed movement that will give faithful service and correct time $10

MANTEL CLOCKS
Modern style, guaranteed movements, handsome finishes. On terms 10.95

Bluebird Diamond Ring creations are selected for their superior quality, extra brilliance, perfection of cut and color and delightful designing.
RING INSURED FREE AGAINST LOSS or THEFT

Buy Now For Christmas
Here are just two of the more expensive Bluebird models . . . they are truly gorgeous and worth your inspection.

POCKET WATCHES!
Thin modern models that will give ideal performance. Guaranteed ..... $15 Up

26 PC. SERVICE
Stainless knives — and a complete service for six people .. 5.85

LADY'S WATCH
Charming styles — round, baguette or square. Fifteen jewels. Guaranteed .. 12.50

CAMEOS and INITIAL RINGS
Any number of designs to choose from ..... $15 Up

PEN & PENCIL SETS!
You may choose from Parkerette, Parker, Schaffer, Waterman, etc. Matched sets or separate 2.95
No Extrasf or Credit

ELECTRIC SHAVERS
Schick Shavers — Guaranteed performance 13.00

USE YOUR CREDIT
WARNE'S Diamond Hall

FICTION AND FEATURES

AFRAID TO MARRY

By HELEN WELSHIMER

READ THIS FIRST:

Judy Rogers, New York heiress, is stunned when Craig Denby, the man she loves, tells her on the phone that he has married a girl he met at a week-end house party. Afraid of marriage, Judy reflects she put Craig off once too many times. Then she phones her father's lawyers to learn the details of his financial crash, just announced in the newspapers, and talks with Ronald Birrel, a brilliant young attorney from Tennessee who has just joined the firm. Ronald both angers and fascinates Judy, doubting that she has the stamina to remain in New York and make her own way designing dresses which she says she likes to do. Judy's father tells her he is going west with her stepmother, assuming his daughter plans to join her mother abroad. Judy doesn't tell him her mother cabled, announcing other plans for the winter with her second husband. Craig phones to tell how sorry he is to learn of the family's reverses, then Judy comes upon Ronald as she goes downstairs for a book in the library. Ronald takes Judy for a drive and tells her about himself. On a sudden impulse he kisses her.

NOW GO ON WITH THE STORY

CHAPTER 6

RONALD BIRRELL'S arms were strong and firm. The chest against which he pressed Judy was hard. For a wild second she realized he had not kissed any other girl this way, that he had not wanted to. It was on his lips, the confession written in full.

Then he let her go. He spoke slowly. "I'm sorry, Judy. I forgot myself. I haven't any other excuse. If I can atone. . . ."

"I'd like to go home," she said shaken when she should have been angry.

Ronald Birrel spoke again, when they had turned the car back toward the city. "Maybe you will remember me now."

Those words erased the strange uncertainty that had seized her. They released her anger.

"I'll forget you as quickly as I can."

"As you wish." He did not speak again until he helped her from the car. She did not say good night. She ran into the foyer to the elevator.

"Judy Rogers, you don't look like a girl a red-headed young man should take for open prey. You look NICE. I hate him, hate him, hate him!"

Three days later the town house was closed. Judy went to the train with her father and stepmother, leaving at once for the west. She knew they believed she was having her luggage taken to dock, to wait until the sailing of the Queen Mary. She had convinced them she could not be ready in time to take the Normandie. They supposed she was staying for a day or two with her aunt, prior to sailing.

In reality the luggage had gone to an unimportant hotel where the rate were low. Fifty dollars, a farewell gift from her father, had paid the rent for two weeks, and would provide her with some money for food and carfare.

But when the train pulled out, she stood on the platform, scared and white. She watched the white-coated porters signaling that they were ready, saw the rose-shaded lamps shining on the tables in the diner, and thought of the cheap little room where she would live now.

Then the train was gone. The last light bobbed its farewell as it swung under the tunnel beneath the river's approach.

She was alone! What was it Ronald Birrell had said: "Life can't lick you unless you want it to."

As if anyone wanted it to! The boy wasn't as smart as he sounded, viewed in the cold terms of daylight.

Well, she must hunt for a job. She had worn a black woollen suit, with a white blouse that was an intricate mass of ruffles. It was too frivolous for an office but it was feminine. Surely men must tire of secretaries in severe tailleurs. Only she couldn't type, so she couldn't be a secretary. She might clerk. Eventually she wanted to model but that must wait until a little time passed so the photographers would not find her, and put her pictures in the paper some more. She bought a paper, carried it to a drug store, and scanned the employment pages as she ate a devilled egg sandwich and drank a malted milk.

No good. No jobs she could handle. There was the telephone directory. It would supply names of employment agencies.

So it happened that the next morning, early, Judy, still in the black ensemble, but with a simpler blouse today, sat on a bench and waited to be interviewed at an agency. She noticed that the other girls who waited seemed sure of themselves. They had worked and knew what they could do.

"What's your specialty?" someone asked.

"I haven't any."

"That's bad. You should know how to do some one thing well. Can you model? You're slender enough and sort of built for wearing clothes. Of course, you aren't very tall . . ."

"No modeling," said Judy firmly. But why not? she could change her name. She had worn gowns on display in charity bazaars and style shows. She had poise.

It would have to be a shop not too well known, tough. Otherwise clients would recognize her. Some day she wouldn't care. Not yet, though.

So Judy filled out a blank and suggested that she would like to model.

"Nothing doing," the woman at the desk told her. "Models are tall and willowy. You're skinny enough, but too short. Still, once in a while they need somebody for juveniles. Ever do that?"

"Well, give us your application. We'll call you."

Judy registered with half a dozen other agencies. She was starting home when a voice hailed her at the subway steps. A girl seized her arm.

"Judy, I thought you were gone already! I knew the house was closed, and your family had left. When do you sail?"

The girl was Marjorie Barton. She had chestnut hair, bright and shining, and flashing blue eyes. She had been Judy's roommate at boarding school, and the one person in whom she would dare to confide. But Judy had been in Europe when Marjorie last had been in America, and then Marjorie had gone abroad when Judy returned. They had not met for a year.

Suddenly Judy wanted to cry. Here was someone who would understand. Here was a refuge. Then she straightened her shoulders.

"I'm job hunting, Marjorie, but nobody knows. Promise to keep it, won't you? Everyone thinks I'm going to France."

"But you're not?"

Standing at the top of the subway steps at Forty-second street and Seventh avenue Judy told the story.

"Come home to dinner with me, Judy. Dad's bringing a young lawyer, Ronald Birrell, who's been handling some work for him at the Heaton office. They say he's knocked down the feminine hearts of the city as though they were paper mache nine-pins. I'm not dropping any confetti to celebrate until I've viewed the gentleman but he's probably worth a good look. Please come, Judy."

"I can't, Marg, but I'd adore it. You see, nobody must know I'm in town. Not—not this lawyer or anyone."

"But I want to talk to you, and we haven't even time to grab a cab and go to the St. Regis for a cup of tea—I know, Judy! You come home for the night. You can call wherever you are staying. Then you may have a tray in your room, if you insist, but we can talk and talk. We have a year on which to catch up."

Judy's feet burned. High-heeled patent leather pumps were not so good for job hunting. Her crisp white blouse was wilted. So was the gardenia on her lapel. She tossed it through the window of the cab. She would just stay with Marjorie for half an hour, while she prepared for dinner. Then she would leave. She was strictly on her own. No favors from anyone!

But Marjorie's next words made her change her mind.

"Judy, where did Craig meet Mary Banner? She's a sweet child, but how did Craig and Mary happen to get married?"

"You know her?"

"She was travelling with an aunt in Switzerland, and some friends of mine knew the aunt. I'll tell you about it tonight."

"So Judy stayed. She watched Marjorie slip into a silver sheathe that was a shining, straight dress, and comb her hair high on the top of her shapely head. For just a moment she envied Marjorie, because she would sit in the candlelight and smile at Ronald. She wondered if he would kiss her, too, and a swift fear stabbed at her heart.

What if he did? She hated him. Oh, make the evening hurry, hurry, so she could hear about Mary who had married Craig!

(To Be Continued)

The Examiner Fashion Service

Paris says "black with color" and here you have it in a Zouave silhouette of slimming grace. A touch of bright lacquer red wool applique on the dolman shoulders, individualizes this black mat crepe dress. The bodice buttons in little girl fashion down the back. Bias seaming gives slimming flattery to the waistline. The gored skirt hugs your hips and flares delightfully at the hem. For cocktail and informal evenings, the short-sleeved version with rever neckline, is stunning in black or teal-blue uncrushable rayon velvet. Cut it out....presto! It's finished. The front and back bodice cut in one with the sleeves.

Style No. 2508 is designed for sizes 14, 16, 18, 20 years, 32, 34, 36, 38, 40 and 42-inches bust. Size 36 requires 4 yards of 39-inch material.

Embroidery pattern No. E-11185 costs 15 cents extra.

The Examiner,
Please order for me:
Pattern number.....
Size .....
My Name .....
Address .....
.....
I enclose 15c for postage

DOROTHY DIX

A Wife Should Do a Lot of Thinking Before Rushing Into a Divorce Court When She Learns That Her Husband Has Been Unfaithful; She May Not Better Herself Or Her Family

DEAR MISS DIX — I accidentally discovered that my husband, who is a travelling salesman, spent his vacation with a woman who works for the same firm as he does at a hotel registered as his wife. When I told him what I had found out he admitted it. Said she was that kind of a woman; that he cared nothing for her; that I was the only one he loved, etc., etc., I would get a great deal of satisfaction out of making this woman lose her job, but if I did it would cost my husband his and we would be left without any means of support and my children are still in high school. What do you think of a woman like that, having an affair with a man whom she knew to be married? What do you think of him? Can I ever trust him again? What should I do?

MRS. A. C. G.

NSWER:

In a case like yours I think a woman is wise if, for the sake of her children, she summons up all the fortitude she has and swallow her bitter pill without making any more faces over it than she can help. And without calling in her friends and relatives to see her do it. It is a nauseous dose, I know. The taste will never be out of her mouth as long as she lives, but it is the better of two evils and will save her and her children, whose well being is more to her than her own happiness from a worse fate.

It is a terrible thing for a woman to find out that the husband she has loved and trusted has been unfaithful to her. It stab her to the heart. It humiliates her pride. It desecrates her marriage in her eyes. It kills her faith. It pulls down her house of happiness about her ears. And it is no wonder that in her first hurt surprise and anger she feels that she wants to be done with him forever and rushes to the divorce court.

But before she does this, she is wise if she sits calmly down and studies the situation and tries to find out if divorce is going to be a panacea for her trouble. If she leaves her husband, will her heart cease to ache for him? Where will she go? Has she enough money to live on and support and educate her children in the way in which their father is doing? Can she give them the place in society and the start in life that their father can give them?

It is hard to collect alimony from any man unless he is rich. Very few middle-aged women are capable of making enough money to support a family. And so only too often the woman who had divorced her husband because of his affair with another woman finds herself reduced to dire poverty.

Also, consider that there are degrees in infidelity. There is the infidelity of the flesh, which is the gratification of a merely animal appetite and is a thing of the moment only. And there is the infidelity of the mind and heart which involves a man's whole relationship to his wife and means that he has ceased to love her and does love some other woman.

Your husband's unfaithfulness belongs in the first category and is much less serious than it would be if it belonged in the second. Men are not monogamous by nature and it is quite possible for your husband still to love you and think you the finest woman in the world and yet to go off on an adventure with another woman. And if you can be generous enough to forgive him it is quite likely that you may yet have many happy years together. But if he prefers some other woman to you the case would be hopeless. It would be his heart and not his body that was faithless.

When I write that I think that women with children generally jump from the frying pan into the fire when they get divorces. I get loads of letters from divorcees saying that a wife owes it to her self-respect to leave a husband if he philanders, no matter how kind and generous and what a good provider he is, but I am very sure that the women who do this buy their self-respect at a ruinous price, and that they would be better off if they followed the biblical injunction to forgive the sinner seven times seven, and held their homes together.

• • • • • •

DEAR MISS DIX—We are two girls in a small town, with fairly good office positions. We have been going with the same boys, who come from nice families and make just enough money to support us. We have known virtually all of the boys in this town all of our lives and do not think we could love any of them. We would like to go out of town and get positions in a city where we can meet new and interesting men, but our parents will not permit us. How are we to find our whether or not we love the boys we know? Should we marry them and settle down in this town for the remainder of our lives?

M. AND L.

ANSWER:

All girls dream about a glamorous Fairy Prince riding down their street some day. They are always looking for him and that is why they fall so easily for any strange man who comes their way and who has a new line. Any strange traveling salesman, any flashily dressed actor, any long-haired poet can have the girls eating out of his hand and turning up their noses at the sensible, worth-while boys to whom they are accustomed and who don't seem romantic to them because they went to school with them.

Believe me, my dears, the men in cities and far places are just cut off of the same bolt of cloth as the ones you know and they are no more interesting after you have known them for a week than the home-town lads. They all want to talk about themselves, their occupations, their cars, what they have been listening to over the radio and what they read in the newspapers and they all get bored when you try to talk about yourself. All the difference even in their love-making is that they don't ask you where you have been all their lives that they never met you before, all the follow-up about your being different from all other women and your eyes being like stars, and that you are the only one they ever loved, etc., etc., is the same old pattern.

Believe me, marrying the man you have known all your life and settling down on Main Street is a mighty safe matrimonial bet. You know what you are getting, and you don't have to go through all the adjusting that you have to do when you marry some one with whom you have hardly a speaking acquaintance.

DOROTHY DIX

Copyright Ledger Syndicate

The Examiner Home Service

Faultless Etiquette for Exciting Dates

Teen-Age Manners Can Be Smart

So you're off to the movies with a new beau! Make that first date a five-star performance.

Follow the usher gaily down the aisle. Let good-looking Dick bring up the rear. Or if there is no usher, Dick goes ahead to find seats.

A bite to eat afterwards? Tell your escort what you want. He gives the order to the waiter. If there's dancing, you can suggest a turn even if your beau doesn't. You say when it's time to go—end the evening before the fun lags.

What's the etiquette of making a date? The boy says, "Would you like to go to a show Friday night?" —not "Are you doing anything Friday?" You say, "I'd love to go"—or "I'm sorry, but I've made plans for that evening."

Grown-up poise means popularity. Follow tips in our 32-page booklet on formal parties, restaurants, movies, automobiles. Introductions. What about petting?

Send 15c in coins or stamps for your copy of ETIQUETTE FOR YOUNG MODERNS to Examiner, Home Service, Peterborough. Be sure to write plainly your NAME, ADDRESS, and the NAME of booklet.

Food prices in China are soaring.

GOODNIGHT STORY

By MAX TRELL

"Well," said Mr. Punch thoughtfully to Knarf and Hanid, the shadow children, the other night, "here it is autumn again, and I haven't even begun to think about my vacation."

"Oh! are you going on a vacation?" Hanid exclaimed, rather surprised. She didn't think Mr. Punch ever thought about such things.

"Of course I'm going on a vacation," Mr. Punch answered. "The only thing I have to decide is where I'm going."

"You could go to the seashore," Knarf said. "Do you swim?"

"Yes, indeed. I'm a beautiful swimmer."

Mr. Punch shook his head. "No, I'm not quite sure I'll go to the seashore. It isn't that I don't like it. It's only that I'm fond of the country, too. You know, trees, and flowers, and birds. Yes, I'm certainly fond of the country."

Go to Country?

"Then you'll go to the country on your vacation!"

Mr. Punch was silent for a moment or two. When he spoke again his voice was gentle. "After all, what is a vacation? You go away from home for a little while. But you always come back again. It's pleasant at home. You don't have to swim, or float, or sleep under trees, or be bounced up and down in trains, or swayed from side to side in boats. Yes, it's nicest of all at home. You just sit quietly and dream of the lovely places you could go to. Yes, my dears, I'm spending my vacation at home."

"I'm a beautiful swimmer."

And that's what Mr. Punch did. And Hanid and Knarf thought he was really being very wise. For, you see, he couldn't have gone on a vacation any other place even if he had wanted to.

(Copyright, 1938, K.F.S., Inc.)

FOR PRISON FARM

WINCHESTER, England — (CP). —New idea for these parts, a site of 400 acres of scrub land is wanted for reclamation as a prison camp without walls or barbed wire by 100 "star" prisoners from nearby prisons.

Wife Preservers

Don't forget to put your pot and kettle holders into the wash occasionally to keep them immaculate.

Says Varicose Veins Can Be Reduced at Home

Prove It At Small Cost.

If you or any relative or friend is worried because of varicose veins, or bunches, as good advice for home treatment as any friend can give is to get a bottle of Moone's Emerald Oil.

Simply ask McDermid & Jury or your druggist for an original bottle of Moone's Emerald Oil and apply night and morning to the swollen, enlarged veins. Soon you should notice that they are growing smaller and the treatment should be continued until the veins are no longer burdensome. So penetrating is Emerald Oil that it also helps simple swellings due to strain to disappear.

OUR BOARDING HOUSE —with Major Hoople

SCOTT'S SCRAP BOOK —By R. J. Scott

WOMEN'S WORK AND INTERESTS

Shoes Are Now Worth Taking Look At

If you were to stand at the street corner and watch the feet go by, you would notice the change in a flash. Shoes are really worth looking at.

From a dog's-eye view it is astonishing. The high stilt clogs have been left behind on the beach, but the new city shoes have new and interesting soles, half an inch thick. The smart shoes have heels, often novel in design. Many are colored, in sober dark leathers, deep wine reds, dark plums, dark blues and browns with a golden glow. Bright pipings twinkle everywhere.

Shoes are no longer just something you put your feet into, they have definite character and definite functions. If your legs are too short you can feel divinely tall with that slightly elevated sole. You can make your foot slim by pulling on a glove-like pump of kid or Lestex suede that clings like an elegant glove. You can get a sporty clumpy look with the wedge sole, scooped out to give a little heel.

In the country you can creep silently about in heelless moccasins like a Robin Hood. In the city you can tread on pavements as if they were thick carpets because of the layers of felt in your thick sole. You'll be at ease in the winter shoes, because they are astonishingly comfortable.

You'll be chic if you'll be a little daring and pick those that are new.

Fall Coats Are New in Line

Coats this season are new in elegance, new in line, new and exciting in color. They nearly all have strong, square shoulders. They either swing out recklessly or they're tethered very tightly at the waist. They may be softly bloused; they may have a rush of fur to the front, or they may have a rush of fullness to the front. If they don't have fur, they're likely to have braid or big welt seaming. They often have great saddle-bag pockets. They mostly are of smooth, duvetine-like wools or tweeds.

And the colors—curious new colors that may lure you away from your favorite black—purple, fuchsias, reds, taupe, topaz, jealour greens—beneath them dresses in as strange but different shades.

Remember in choosing your winter coat or suit that it is your outward badge of smartness day by day; that anyone with taste can shine; anyone with an eye for line; an eye for color, and the ability to match both to her own personality can this year, more than any other, create in herself a glowing, living personality that comes from an awareness of one's own individual chic.

Muffs Larger, And Much Longer

PARIS, Sept. 19 — (AP). — Hands and heads are going deeper into the fur question this year than in many a winter past. Arms are digging into muffs up to the elbow. High coiffures are sheltering under sealskin turbans or snuggling into beaver hoods.

Muffs and furry headgear go together. A black-tailed white ermine muff in Paquin's collection companions an ermine toque, to keep an ermine bolero company. Molyneux attaches a beaver hood to a brown wool jacket which steps out with a brown wool frock and a beaver muff.

The longest muffs are designed by Schiaparelli. They are bolster shapes tied around the middle with colored velvet ribbon. One in silver fox is four skins wide and bow-tied in light blue. Another is skunk, tied in pink, with a skunk trimmed hat to top it off.

The Chechia turban, resembling those the Zouaves wear, is the big tall note in fur hats.

Hoods register chic in all collections. Some go over small felt hats.

Furs in hats are being matched with furred gloves.

New Charms Used In Fall Styles

A bumble-bee afloat on a single diamond wing; a pair of ruby doves; a luminous lantern of gems. New sheets—snowy white linen printed all over with sprigs of pink flowers! cream linen printed in dainty green leaf pattern. New luncheon sets—of brightly barred silk mousseline appliqued with orange satin (washable). New buttons—large circles or squares of tortoise shell or cornelian, to match autumn clothes in light brown shades are charms in modern styles.

Off-the-Face Felt

This is the Deanna Durbin style that's going back to school on many girlish heads this Fall. It's an off-the-face felt.

WELL-BRED SIMPLICITY

By ALICE ALDEN

Don't lose sight of tailored casual clothes in all this to-do about furs, frills and furbelows. The smart girl always has some well-bred clothes in her wardrobe and likes to get out into the country for an opportunity to wear nice tweeds or a woollen coat.

Phyllis Brooks, the beautiful movie star, likes smart simplicity, as can be seen from these specially-posed pictures of her togs.

At left is the ever-trig double-breasted coat. This model is of fine woollen in a delightful copper-brown shade. The coat is casually nipped-in at the waist, and it has a gold watch-fob chain and a printed silk scarf to lend additional interest. Then comes that California indispensible, the natural camel's hair polo coat, shown right. Miss Brooks combines it smartly with a brown felt hat, brown sandals and scarf of brown, beige, red.

Colorful Windows In Stores Emphasize Fall

Dressing up their windows in the vivid colors of Autumn, local stores drew crowds of interested shoppers before the displays of new Fall merchandise. Never before has a more colorful fashion palette been dramatized in fashions. Beautiful displays of tweed suits, new dresses and the bright feathers of hats all featured the same brilliant or richly subdued colorings of the Autumn leaves and foliage. It created a picture that no woman could resist!

These lovely new colors are borrowed from the Autumn forest. Bird colors, too, are shown in new fashions, with vivid bluebird blue one of the more popular colors among the younger set. Among the wood tones featured are the russet reds of autumn leaves, the rich tones of mahogany, pinegreen and cedar. Many beautiful shades of green are shown, ranging from vivid green to deep blue greens of old pine trees.

Vintage shades are shown in hats and dresses, as well as accessories, and include glamorous new reds with purplish hue, such as huckleberry, sloeberry, roseberry, and grapejuice. Cherry red and cherrywine are both featured as new style colors. Raspberry reds are lovely in wools and soft silks.

Vivid splashes of color add interest to dark dresses and costumes. Suits display bright blouses or gleaming tops of flower pastels. Rare combinations of subtly contrasted or blended colors are shown in dresses, too, after the Alix manner.

Fashion Favors High Necks and Hair Dressing

UP go our spirits as we plunge into that first dress and silly little hat. Autumn is here once again and we must have that crisp polished look. Let your imagination run wild and do amusing gay things with accessory gadgets.

The foundation — any black dress.

The accent—a tiny crepe lastex bolero in shocking pink, deep turquoise, or spic span white to suit your fancy.

Thngs are going higher and higher. Dame fashion favors us with high necks and hair piled high on our heads. Get yourself one of the new high collars in crisp pique or venise to give you a dainty ruff around your neck. If you are an industrious soul, buy yards of pleated ruching and sew it into the necks of your dresses—very 1900, and oh, so flattering with your hair up high.

Tiny little silk or cotton pique collar and cuffs are perfect to give you a sweet demure appearance. Very chic and new are jewel colored velvet collars and cuffs for your simple wool or crepe dress. Lame collars are smart and sophisticated. Wear them for that important date.

For your tweedy country suit, remember little jersey cardigans in autumn leaf colors are smartest. If you are a mite on the Scotch side, wear a colorful Tartan plaid gilet to keep you warm. Don't forget, the shirt on your back should be the ever popular tailored gilet in brilliant silk crepe. Your town tailleur needs an exquisite had embroidered georgette gilet with val edging.

Tailored Clothes Of Simple Style.

Simply tailored clothes, with just a dash of -phistication, will find favor with the 1938 college girl.

Year in and year out, the thick brogues, leather jackets and sweater and skirt combinations played an important part, in campus fashions. This year, however, the trend is more along a "sports-classic" line.

Patronize Mason's every day if you want to get the most for your money every way. The bargains listed in this ad are typical, and similar ones are featured on the shelves of our store. Shop at Mason's today and see!

FREE DELIVERY

Phone one of our Seven Saving Stores

Market Arcade ..... Phone 2647
241 Rubidge ..... Phone 2646
682 George St. ..... Phone 2645
Reid St. ..... Phone 2644
95 Hunter St., E. .... Phone 2778
354 Charlotte St. .... Phone 3131
429 George St. ..... Phone 800

Are You Getting These VALUES

Mason's Delicious ORANGE PEKOE TEA - - Lb. 55c

Mason's CRESCENT BRAND —Real Value COFFEE - Lb. 27c

HARRY HORNE'S CUSTARD - Lb. Tin 25c
Almond, Vanilla, Plain

SUPREME Pastry FLOUR 24-lb. Bag 49c

GOLDEN WEST Bread FLOUR 98-lb. Bag 2.49

Graham FLOUR Lb. 5c

REVOLUTIONARY! GETS CLOTHES UP TO 15% WHITER— ...TRY THE NEW HIGH-TEST OXYDOL
Large Pkg. 23c Small Pkg. 2 for 19c

Calay SOAP - 3 Cakes 17c

Heinz Pure Foods

PEANUT BUTTER 6-oz jar ..... 15¢
PREPARED MUSTARD Jar ..... 10¢
CHILE SAUCE Bottle ..... 25¢
HORSE RADISH Bottle ..... 25¢
CHEESE Mild and fresh, lb. 21¢ Choice old .... lb. 25¢
TOMATOES Choice Quality Large cans .. 3 for 25¢

Surprise SOAP 4 Bars 19c

Special Both for 59c
Pint SELF POLISHING FLOOR GLOSS
6 oz. FURNITURE CREAM
REGULAR VALUE 84c

Matches Guaranteed Light 3 Boxes 21c

Qts. with cream, reg. value $1.23—Both for 98c

A Homelike CAKE
Christies' Malted Milk Layer 25c
Two layers malted milk madiera cake filled and enrolled with malted milk frosting.

McLaren's Invincible QUICK TAPIOCA Pkg. ..... 10¢

McLaren's Original NUT CRUSH Jar ..... 25¢

QUAKER QUICK OATS and Regular lge. pkg. 21¢

QUAKER QUICK MACARONI or SPAGHETTI 2 pound pkgs. 25¢

Richard's CARBOLIC SOAP 5 cakes 25¢

FRESH MEATS
You Get Quality unsurpassed when you buy Swift's Premium RED BRAND BEEF
Graded and inspected by the Department of Agriculture—AT THESE LOW PRICES:

Blade Roast For Oven or Pot Roasting lb. 18c
Thick Rib Roast Choice and Tender lb. 20c
Prime Rib Roast Rib in lb. 23c
Minute Steaks Very Tender lb. 29c

Good Quality YOUNG BEEF
Blade Roast, Tender - lb. 15c
Thick Rib Roast - - lb. 17c
Porterhouse Steaks, small, lb. 25c
Legs Young Lamb Grade "A" lb. 25c
Pickled Beef-Calve's Tongue, 20c
ROASTING Trimmed Pork Butts - lb. 25c

EDDY'S DREADNOUGHT Toilet Tissue 2 rolls 15c
FIRST GRADE Creamery BUTTER 23c

LEE MASON EST. 1876 Mason's GROCERY STORES
YOU GET WHAT YOU LIKE and LIKE WHAT YOU GET

PERSONAL AND SOCIAL

Miss Mamie Watson has returned to the city after visiting with friends in Fenelon Falls.

❖ ❖ ❖

Mrs. Richard Bates of Lindsay is visiting this week with friends and relatives at Lily Lake.

❖ ❖ ❖

Mr. John Davidson, M.A., LL.B., of 634 Gilmour street, quietly observed his 84th birthday yesterday, September 28.

❖ ❖ ❖

Mrs. Budd Cruikshank and her son, Budd Cruikshank, were guests on Wednesday of Mrs. Frank Gray, Millbrook.

❖ ❖ ❖

Miss K. Marjorie Fisher, who has been the guest of her sister, Mrs. E. Campbell, Brock street, returned to her home in Lindsay yesterday.

❖ ❖ ❖

Audrey Patterson and James Goselin, popular Peterborough tap dance team, entertained at Rye's Pavilion last evening. Audrey and Jim are to be on Ken Soble's Amateur program this season.

❖ ❖ ❖

Mr. and Mrs. N. E. Stabler announced the engagement of their daughter, Gertrude Pearl, to Bernard Charles (Bun) Hatton, son of Mr. Arnold Hatton and the late Mrs. Hatton. The marriage is to take place early in October.

❖ ❖ ❖

In honor of a group af actuaries from Great Britain, who are en route to the New York meeting of the Actuarial Society of America, His Honor the Lieutenant-Governor and Mrs. Albert Matthews entertained at the tea hour yesterday in their suite, Queen's Park, Toronto.

❖ ❖ ❖

Miss Marjorie Tully and Miss Greta Wilson were elected as delegates to attend the Ontario Christian Endeavor Convention at Sarnia during the Thanksgiving weekend. The girls were chosen at the Lily Lake Christian Endeavor meeting on Monday evening.

❖ ❖ ❖

Guests from Peterborough who attended the recent Powell-Armstrong wedding in Millbrook included: Mr. and Mrs. J. Yarn and daughter Shirley, Mr. and Mrs. H. Fry, Mr. and Mrs. A. C. Wolff, Mrs. F. Cann, Miss Laura Powell, Miss Elvie Elliott, Miss Myrtle Brock and Mr. Stanley Cann.

❖ ❖ ❖

Mr. and Mrs. T. B. Horkins 11, Toronto, were among the visitors at the Campbellford Fair Wednesday afternoon. Mr. Horkins' father has been an active director of the Fair for many years.

❖ ❖ ❖

Mrs. W. J. Grisdale, Mr. and Mrs. S. J. McCarthy and son, John McCarthy, Mrs. Margaret Walsh and granddaughter, Miss Jean Duignan, are registered this week at the Frotenac Hotel, Kingston, and will attended the celebration of the Episcopal Silver Jubilee for Archbishop O'Brien, which takes place in Kingston today.

❖ ❖ ❖

Mr. Clarence Stabler, son of Mr. and Mrs. Roland Stabler, left on Wednesday for Queen's University, Kingston, where he will enter his third year of study.

❖ ❖ ❖

Miss Verna Huffman, a graduate of Nicholls Hospital, has been spending several days at her home on Pearl avenue, and left Tuesday for the University of Toronto, where she will continue the last course of her special training. Miss Huffman was successful in her special course in Montreal with the Victorian Order of Nurses, and was given a position in Guelph, where she was awarded a Scholarship.

Taking Last Dip

These two winsome lasses are the children of Mr. and Mrs. Wilmot Mahood, 1033 Water street and were caught by the camera as they enjoyed the last outdoor dip of the season. Wilma is three years old and her big sister is seven.

We Noticed

. . . She looked very chic, the young lady who came into our office yesterday. Her grey tailored suit with the checked jacket was admirably contrasted with a sheer wool blouse, jaunty suede hat, and and trim shoes, all the glowing hue of dead cedar trees brought to life by the sun . . . and just to make us envious, luxurious martins topped the ensemble!

❖ ❖ ❖

. . . Plaid jackets with plain skirts . . . what popular, smart costumes they make. We noticed a neat outfit that blended a plaid jacket in a new aqua-and-brown color with an aqua skirt, and used brown for handsome suede accessories.

❖ ❖ ❖

. . . And speaking of hats . . . the talk of the town these days. We see modern versions of the sailor, breton or bowl-trimmed shapes. We see inconsequential bits of ribbon, bunches of flowers, scrapes of veil . . . they all lend an air of old-time romance and charm . . . and are a reflection of new-time feminity!

Former Peterborough Woman Heads Women's Liberal Association

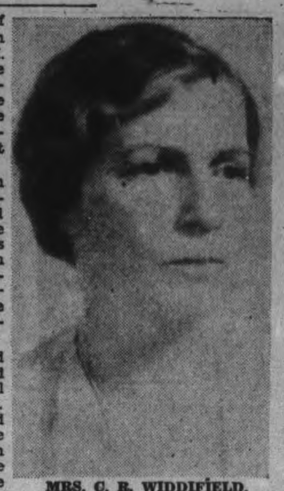

MRS. C. R. WIDDIFIELD.

Mrs. C. R. Widdifield, a native of Peterborough and now living in Stratford and a daughter of T. H. G. Denne, is the president of the Ontario Women's Liberal Association. She took an active part in the discussions at the sessions of the National Federation of Liberal Women meeting at Ottawa in May last when 600 delegates met.

Speaking at the luncheon given the delegates at the Chateau Laurier, Mrs. Widdifield advocated greater co-operation between the Federal and Provincial Governments and opined that such co-operation would be an incentive for the women in the various Liberal Associations to unite and work to promote Liberal Government whether Federal or Provincial.

Mrs. Widdifield was born and raised in Peterborough and received her primary education in local schools. She obtained her B.A. and M.A. degrees at Toronto and also attended the Ontario College of Education. At the conference in Ottawa this year Senator Cairine Wilson was made president of the National Federation of Liberal Women of Canada.

Mrs. Widdifield's father, T. H. G. Denne, former Mayor of this city, who lives on Water Street and was recognized during his entire active career in Peterborough as a Tory, remarked when asked what he thought of his daughter being such an outstanding Grit: "It's a free country, and I like to see everyone use their own initiative and form their own political conclusions."

Mrs. Copp Is Hostess To W.M.S.

Mrs. W. J. Copp, Bridgenorth, was hostess to the members of Group A of the W.M.S. of George Street United Church for their regular September meeting. The leader, Mrs. E. G. Wellwood, presided.

The meeting opened by the singing of a hymn followed by prayer. The scripture lesson was read by Mrs. H. M. Dulmage and the roll call answered by a verse of scripture. A fine reading entitled "Mrs. Rush at Branch Meeting" was given by Mrs. Ruth Reynolds and a pleasing vocal number by Miss Phyllis Rome, with Miss Pearl Smith as accompanist. Of much interest to the members was the talk given by Mrs. A. I. Brown on the Summer School at Whitby.

Following a short business discussion the meeting closed with prayer by Mrs. J. C. Wood, and refreshments were served by the hostess and members of the social committee.

A vote of thanks to Mrs. Copp was tendered by Mrs. G. Baird.

❖ ❖ ❖

Mrs. Groombridge Elected Choir President

The Philharmonic Choir held its inaugural meeting Tuesday evening at the home of Mrs. Leslie Groombridge, with a splendid attendance of members.

Plans and business for the coming season were outlined, although action is to be postponed until Mr. H. Prevey's arrival in the city next week. Much of the success and recognition won by the fine performance of these singers last season is due to the splendid work of Mr. Prevey, and this year it is hoped that excerpts will be given from the "Bohemian Girl."

There are still a few vacancies open for seniors in the Choir, and anyone wishing to join is asked to get in touch with the president, Mrs. L. Groombridge.

Officers were elected as follows: Honorary president, Mrs. E. Foster; president, Mrs. L. Groombridge; vice-president, Mrs. Eric May; secretary-treasurer, Mrs. J. S. Roberts; telephone, Miss Phyllis Cowle and Miss Doreen Groombridge; refreshments committee, Mrs. A. E. Barrie, Miss H. Ross and Mr. W. Carter.

Following a short rehearsal, tea was served by the refreshment committee.

Staples—Trimble

A charming autumn house wedding was solemnized at the home of Mr. and Mrs. R. D. Trimble, when their daughter, Vera Marjorie, became the bride of Lawrence Cephas, only son of Mr. and Mrs. Cephas Staples, Bethany. The ceremony was performed by Rev. W. C. Smith of Courtice.

The bride was given in marriage by her father, and entered the living room to the strains of the wedding march played by Miss Helen Savigny, Peterborough. She was gowned in white marquisette over satin, made on princess lines, and her finger-tip veil of tulle fell softly from a halo of satin. Her shower bouquet was of rose buds.

She was attended by her sister, Lavonne, who wore a beautiful gown of blue taffeta, and carried a sheaf of roses. Mr. George Timms attended the bridegroom.

During the signing of the register Mrs. Edward Foley, cousin of the bride, sang "I Love You Truly." A buffet luncheon was served after the ceremony.

Later the bride and groom left on a motor trip through northern and western Ontario, the bride wearing for travelling a wine dress with matching accessories.

❖ ❖ ❖

Switzer—Aldred

The marriage of Amy Louisa, only daughter of Mr. Wilfred Aldred and the late Mrs. Aldred of Ops Township, to Clarence Edward Switzer, second son of the late Mr. and Mrs. William John Switzer, Tory Hill, Ont., took place in St. Paul's church, Lindsay, Rev. J. A. Goldring officiating.

The bride wore a gown of glory blue with black accessories and a corsage of roses and asters. There were no attendants.

After a brief wedding trip, Mr. and Mrs. Switzer will live in North Ops.

❖ ❖ ❖

With the Girl Guides

1st Company held its usual meeting on Monday. In charge of Lieutenant, due to Captain's absence, arrangements were made for a sale of homemade cooking on Saturday week.

There will be a weiner roast on Friday, meet on Inverlea Bridge at 6 p.m. (uniforms).

2nd Company, we have every hope of a captain for you this year to assist your harassed Lieutenant.—"The Scribe."

Groom Composed Composition Sung At His Wedding

At the wedding on Wednesday of Elsie Josephine Ford, daughter of Mr. and Mrs. H. Roy Ford, Waterloo, and R. Earle Crabbe, son of Mr. and Mrs. Stanley W. Crabbe, Toronto, which took place at the Church of the Holy Savior in Waterloo, the song sung during the ceremony was composed by the bridegroom, who is a nephew of Mr. and Mrs. D. S. Clarke, Peterborough. It was entitled "Today," and sung by Miss Eleanor Hawke.

Rev. Canon R. J. Seton-Adamson conducted the ceremony and Mr. Leonard Grigg played the wedding music. Large cream chrysanthemums, Calla lillies, ferns and English ivy decorated the church.

Gowned in ivory French silk velvet, floor-length, and made with a short shirred jacket with long fitted sleeves and a flaring peplum, the bride was escorted to the altar and given in marriage by her father.

The senior attendants were Miss Ruth Alteman and Miss Vivian Peppler, the former wearing afterglow coral velvet and the latter in a periwinkle blue velvet frock. Both wore petal caps of velvet and carried Colonial bouquets of Token and Joanna Hill roses.

Little Edith Pollock, aged 4, wore a Kate Greenaway frock of aquamarine velvet and matching Juliet cap. Her bouquet was of rosebuds.

Mr. Austin Sims was groomsman, and the ushers were Mr. Howard Bedford and Mr. Robert Pollock.

Mr. and Mrs. D. S. Clarke of Rubidge street were guests at the wedding, and attended the reception after, which was held at the Forest Hill Gardens, Kitchener, Ont.

Woodward—Furniss

JANETVILLE, Sept. 29.—A wedding of much interest to Janetville district was solemnized on Saturday at Donlands United Church, Toronto, when Vera, only doughter of Mr. and Mrs. John Furniss, became the bride of James Reginald Woodward of Toronto.

The ceremony was conducted by Rev. R. J. Irwin, pastor of the church, was was beautifully decorated with standards of gladioli in pale shades.

The bride, given in marriage by her father, wore a dusky pink satin gown, with doll hat and satin shoes to match. She carried a bouquet of Johanna Hill roses, mauve asters and maiden hair fern.

The bridesmaid, Miss Evelyn Whillan, was lovely in a pale green satin gown, with halo hat and a bouquet of Souvenir roses.

Mr. Ethan Thaceray of Toronto was groomsman, and the ushers were William Garlick and Norman Moore.

The wedding music was played by the bride's cousin, Miss Edna Garlick and during the signing of the register Miss Adela Leslie sang "All Joy Be Thine."

The reception was held at "The Falcon."

Receiving with the bridal party were the bride's mother wearing wine velvet, black hat with ostrich plume, wine shoes and gloves and corsage of yellow roses and cornflower, and the groom's mother, Mrs. Woodward, was smart in blue sheer embroided in white, matching hat with ostrich tips and corsage of red roses.

Mr. and Mrs. Woodward left on a motor trip to New York and other American cities, the bride travelling in a suit of Oxford grey with black accessories and wearing the gift of the groom a silver fox fur.

Upon their return they will reside on Chatsworth Drive, Toronto.

❖ ❖ ❖

Double Shower Compliments Brides

A charmingly-arranged event was the double miscellaneous shower given at the home of Mrs. Thomas Franks, 580 Bethune street, in compliment to two of the season's brides, Miss Ruth Billings, whose marriage to Mr. Arthur Maynard takes place on Friday at the home of the groom's sister, Mrs. Fred Brown, Smith township, and Mrs. Ivan Deyell, who before her marriage last Saturday in Boate's Church, Emily township, was Dorothy Davis.

Mrs. W. Lucas and Miss Olive Davis, twin sister of Mrs. Deyell, assisted the hostess. Following the presentation of gifts, and an evening of happy entertainment, coffee was served to over forty guests.

Reception for Normal Students

The Principal and Staff of the Peterborough Normal School were hosts and hostesses to the students at a reception held Tuesday afternoon at 4.30. The critic teachers of the practice schools and a few outside friends were also guests.

Dr. Bannister, the principal, welcomed the guests, and expressed his regret at the departure of Mr. Adrian Macdonald, who has been transferred to Toronto, and Mr. Vincent McIntyre, who was transferred to Hamilton. His welcome was extended, also, to the new members of the staff, Miss Olga Johnston and Mr. Roberts.

A brief, delightful musical program was enjoyed. Miss Margaret Dickson, Miss Musa Cox, and Mr. Maurice Park were the artists. They were accompanied at the piano by Gwen Craw.

Tea was poured by Mrs. Bannister and Mrs. Park at a table attractive with autumn flowers and lighted tapers. Members of the staff assisted at the tea table.

RECALL JOHN CALVIN

STRASBOURG, France—(CP).—Founding of the first French Protestant Church here 400 years ago by John Calvin, the Swiss reformer, will be celebrated by French Huguenots October 8.

Do You Know?

If your boiled custard begins to curdle, a smooth texture will result if you remove it from the fire and beat with a rotary beater?

❖ ❖ ❖

If you accidentally use too much seasoning in your stew or soup, the dish will be made palatable if you add a few slices of raw potato? These absorb the surplus salt.

❖ ❖ ❖

A paste made of fine whiting and methylated spirit rubbed over stained mirrors and allowed to dry will improve them? Polish in the usual way.

❖ ❖ ❖

If you can't stand the strong odor caused by the boiling of cabbage, the odor can be countered to some extent if you place a small muslin bag filled with white bread in the pot?

Blouses Are Bejewelled

It looks as though no costume will escape some sort of jewelry accent this fall, even including coats with big brooches and chatelaines pinned on bosom, belt, or pocket. Dresses, too, are wearing their jewelry with a possessive air, as witness the necklaces that go all the way or part way around the neck, lie perfectly flat, and look as if they "grew" with the dress.

Another reflection of this relation of costumes and jewelry is in fall blouses which make a point of "jewelry necklines." One of the outstanding types is the high-throated blouse, developed with tailored and dressy versions. This serves as a foil for elaborate necklaces and mannish brooches.

Hair Styles For The Older Woman

Unless she is unusually slim for her years and has kept her skin quite clear, smooth and unlined, any mature woman ought to think twice before deciding to wear an upswept coiffure. Seldom is a style that is flattering to her daughter equally flattering to mother. And the new coiffure mode is no exception.

If your neck is quite thick, brushing your hair smoothly upward all the way around more than likely will emphasize the thickness. If you don't want to stick to your medium-long bob which hides the fact that your neck isn't as slender as it once was, then ask your favorite hairdresser to figure out a coiffure that sweeps dramatically upward at front and sides but which provides softness at the back. This isn't as difficult as it sounds.

Furthermore, it is possible to wear your hair up without going in for a cluster of little curls at the top. Try swirls, soft waves and rolls instead of small ringlets. And if you're really; quite large, you'll avoid diminutive saucer-size hats, no matter how much they are touted.

Starch Bath Whitens the Skin

Did you know that starch is a good whitener? Throw a couple of heaped tabespoonfuls into a ot bath—your skin will be soft as silk after this.

It's a god idea to apply whatever skin food or face cream you use before you take a bath. The steam opens the pores so that the cream on your face is easily absorbed. You can wipe off the surplus with tissues afterwards and your skin will have enjoyed a good meal.

This Fall It's Plaid

Deanna Durbin, Universal's lovely young star, approves a skirt of plaid, its hemline fullness gained by flared gores. With it she wears a soft wool sweater in contrasting or matching shades. This is a typical back-to-school outfit for the Canadian girl.

FRIDAY SPECIALS AT
387 George Phone 3680

BUEHLER BROTHERS

ROSE BRAND—First Grade
BUTTER - lb. 24c
With Meat Order

Fresh Fillets 16c lb. Salmon
Smoked Fillets In the piece

PRIME RIBS ROLLED 21c
CHUCK ROAST 11c
LAMB CHOPS From the Shoulder lb. 20c
BLADE ROAST 15c
RUMP ROAST 18c

Steaks! - Steaks! - Steaks!

Don't Miss This Steak Sale

WING - - -
WAFFLE - -
SIRLOIN - -
ROUND - -
23c

LAMB BREAST LAMB STEW 12½c HAMBURG SLICED LIVER

PORK CHOPS—From the Shoulder . . . 21c
FLAT RIB BOIL 10c

Have Your
Summer Shoes Dyed Now
For Fall Wear!!

• Men's
• Women's
• Children's

REMEMBER—It is Cheaper to have your Shoes Dyed and Repaired at the same time.

USE OUR FREE SPEEDY CALL AND DELIVERY SERVICE

Phone 172
Mail Orders Promptly Attended To
VENERANDA'S
166 SIMCOE ST.

WOMEN'S WORK AND INTERESTS

Nourishing Lunch Needed For Boy or Girl At School

Ever since the "'flu epidemic" of 1919 I have had a whimsical feeling that I was immune to it, but this fall the 'flu bug finally hit me, and I have the typewriter on the bed table which is propped on my knees —and I must say it is a very comfortable position in which to earn my stipend.

However, I am not sick enough that I can't be hopping mad at the conditions that could provoke such a letter as this:

"Dear Mrs. Moore,—When the depression was at its worst we were a little better provided for than many of our friends, but now conditions have changed and we have to provide for our family of 4 children and 2 adults on $8 per week. This must include soap, matches, toilet paper, etc. My husband and I have given up coffee and tea, and our only hope now is that our children do not become so undernourished that the lack of good food will leave a permanent mark on their health. . . ."

The indomitable spirit of such a father and mother shows that they need no such help as mine—they WILL find a way to provide for those youngsters — however, I did send her a list of the essential elements and minerals and vitamins and the inexpensive foods in which they could be found.

This "school lunch" story is for the mothers who pack lunches as fast and easy as they can, just to get the job done—without thinking of their little ones hopefully opening it each day, only to find the same old thing—ham or salmon or peanut butter sandwiches (each one good when not overdone), a piece of cake or pie or a cookie, and let them worry over getting some beverage if they can. Some of you conscientious ones may not believe that any mother could be that careless, but I know from school teachers that that type of thing is the exception rather than the rule.

The schools are doing a grand job in teaching the youngsters what they should have—and that is where their salvation lies, for nothing is more forceful than a child asking for something he should have and that he is not getting—the mother either has to mend her ways or unconsciously be dubbed a failure for the rest of her days.

School Lunch Menus With Adequate Nourishment

The essentials for successful lunch packing are (1) a tin box of comfortable size for carrying—tin so that it may be thoroughly washed and scalded; (2) plenty of wax paper; (3) a water-tight glass jar (mayonnaise or screw-top jelly jar does nicely for this); (3) ½-pint thermos.

NOTE.—Where lunches are carried mother should make a special point of varying the kinds of bread used—the new white bread with wheat germ milled with the flour is another variation which every mother should buy in place of plain white bread.

School Lunch Menu 1

Cream of Tomato Soup (Thermos)
(Leftover from previous day's lunch)
Cottage Cheese and Lettuce Sandwich on Wheat Germ Bread
Whole Pear Date Cookie

The child's milk requirement is made into the soup.

School Lunch Menu 2

Chopped Egg and Lettuce Sandwich on Whole Wheat Bread
Whole Tomato
Apple Sauce (in glass jar)
Cocoa (Thermos)

School Lunch Menu 3

Split Pea Soup (Thermos)
Peanut Butter Sandwiches on Rye Bread
Quarter Head of Iceberg Lettuce
Dates Plain Cake

The nourishment in split pea soup is so good that if lettuce is included in the lunch the milk may be omitted this time without any loss of nourishment.

School Lunch Menu 4

Spaghetti in Tomato Sauce
(Thermos)
Raw Carrot Strips
Bran Muffin (Buttered)
Prunes in Lemon Jello (Glass Jar)
Cookie

When we suggest a dish such as spaghetti with tomato sauce it is with the assumption that the day's meals preceding had enough of this leftover for a lunch. To be hot for the thermos they can be turned into the double boiler and warmed while the child is having his breakfast.

School Lunch Menu 5

Minced Beef and Mayonnaise Sandwiches in Wheat Germ Bread
Celery Hearts (salt)
Sliced Peaches with Honey
(in glass jar)
Oatmeal Cookie Cocoa

Note that we always include plenty of moist food—the worst error in lunch-packing is the monotonous dryness.

School Lunch Menu 6

Potato Soup (Thermos)
Salmon and Celery Sandwich
Orange Ice Box Cookies Apple

School Lunch Menu 7

Clam Chowder (Thermos)
Hard Whole Wheat Roll (Buttered)
Banana Raisins Plum

While the fruit season is still here use fresh fruit as much as possible —it is a good thirst quencher and contains valuable mineral salts and vitamins.

TRAINING DEAF MUTES

CAPE TOWN — (CP). — South African government representatives congratulated the Dutch Church and the Roman Catholic Church for taking the initiative throughout the Union in training non-European deaf mutes.

Louis XIV Style

Conjuring up all the romance of Louis XIV. and the Court of Versailles is this tiny tricorne in doll hat silhouette, trimmed with miniature felt bows on each side. It's young from any angle.

Sewing Room Was Busy in 70's

To the family of the '70's and '80's the sewing room was second to the kitchen in importance," says Ida M. Tarbell, writing in the North American Review. "My mother, my sister and myself were clothed from the skin out in the sewing-room; we bought nothing ready-made except our hoop-skirts and corsets, stockings and shoes, and an occasional coat.

"Sewing activities were continual, but the big moment came every spring and fall, when a real dressmaker arrived to produce our 'best' or 'Sunday' dresses. Days were spent selecting patterns and choosing the material from the dry goods store's large assortment of wools and silks, poplins and alpacas for winter—or delaines and organdies, lawns and calicoes for summer. Again and again we looked them over, considering price and, above all, quality—for quality, in my mother's code, was a moral attribute.

"Before the dressmaker arrived the sewing room must be ready. Scissors had been sharpened and innumerable bobbins wound for the sewing-machine, which had been overhauled and oiled. On hand was an extraordinary collection of linings, whalebone, braids, spools of thread, assorted hooks and eyes, pins and needles. Sewing-tables, lap-boards and scrap-baskets must be ready, and the coming autocrat's favorite chair in place. And then came the momentous day."

Duchess Believes Self-Expression

The Duchess of Kent is no believer in the Victorian methods of keeping small children quiet.

On the contrary, her two children's nurses have instructions to allow Prince Edward and Princess Alexandra to work off their high spirits by singing, talking and shouting and not to suppress them unnecessarily.

The Duchess told the Matron of the Battersea Park open-air children's shelter of her ideas of nursery discipline at a private visit. "Mine do this all the time," the Duchess said, unperturbed by the almost deafening noise of hundreds of toddlers playing on the grass in the shelter. The Royal mother at once took a Coronation mug that a child was holding for a milk ration and had it filled.

Gift of Toys.

For half an hour the Duchess heard from Lady Crosfield how children, during the holidays, are looked after in this shelter and playground. Before the Duchess left for Vienna, Nurse Smith, at Belgrave Square, had made a selection of toys from the Royal nurseries to add to the collection.

Oysters Slimming Also Nourishing

Women are now as interested in the arrival of the first oysters as men are, if not more so, and for a good reason. Oysters are slimming and at the same time nourishing. And so women who can afford a dozen make a complete meal of oysters. This is the experience of fashionable hotels, says a writer in the London Telegraph and Morning Post.

Once again the restaurant experts are laying down the law on the subject of the correct way to eat this delicacy esteemed by the ancient Britons no less than the modern epicures.

Here it is, as voiced by the Dorchester grill manager:

"The correct way to eat oysters is from the deep shell and in their own liquor. The only accompaniments necessary are lemon juice, a little red pepper and brown bread and butter.

A Chablis is recommended as the best wine to take with oysters.

Tested Favorite Recipes

(By MARY MOORE)

Still on the economy trail, we give you:

Yearling Lamb, Neapolitan

Four cups boiling water, 3 lbs. boned shoulder from yearling lamb, 6 medium sized onions, 4 cloves, 4 tablespoons cold water, 2 teaspoons salt, ⅛ teaspoon white pepper, 1 cup uncooked broken macaroni, 2 tablespoons flour, 1 teaspoon basil or 2 tablespoons parsley. Stick the peeled onions with the cloves, put the meat in a kettle, pour over the boiling water, add onions, salt and pepper and let simmer 2 hours or until meat is nearly tender. Add more water when necessary. Remove meat to hot platter and slice for serving. Add 2 cups boiling water to meat stick and add macaroni and spices and boil until macaroni is nearly tender. Stir flour into cold water and add to stock, stirring until it is thick. Return meat to gravy and heat through. Serve on hot platter garnished with pimiento and mint sprigs.

NO CHANCE TO MARRY

HANLEY, England — (CP). — A plea that he wanted to get married failed to obtain liberty on bail for a young man under arrest on charges of office-breaking and theft.

JUST BETWEEN US WOMEN

"Dresses for breakfasts, and dinners, and balls;
Dresses to sit in, and stand in, and walk in;
Dresses to dance in, and flirt in, and talk in,
Dresses in which to do nothing at all;
Dresses for Winter, Spring, Summer and Fall;
All of them different in color and shape,
Silk, muslin and lace, velvet, satin, and crepe,
Brocade and broadcloth, and other material,
Quite as expensive and much more ethereal.
—Wm. Allan Butler (Nothing to Wear).

Dear Friends:

Men have always laughed at women when they say they have "nothing to wear," if some special occasion arises. Why, there are dresses hanging in the clothes closet, a number of them, and yet a woman complains about nothing to wear.

You will notice that most flowers have leaves as a background, yet all flowers vary in color, and shape, and size, while the leaves remain simply green leaves and nothing else.

Well, that is how I think of men and women's dress. The men are the leaves, mostly the one color, while the women lend variety and color to the whole ensemble.

And which man amongst you does not like to be seen with a well-dressed woman? Which do you choose when you want one as companion at a dance?

Do you take the sensibly-dressed one neat as a pin, with low "sensible" heels on her shoes, or do you look around for one who will show by her dress what a good picker you are when it comes to women?

Men criticize women for long dresses, for short ones, for the styles they wear. Their silly hats come in for a lot of talk, their so-high heels are laughed at.

But most of them would be disgusted with their "date" if she was not all dolled up in the latest fashion, no matter how crazy it looks.

We laugh, too, at the weird effects men get in the sweaters they wear, in the combination of colors where the tie fights with the color in the socks, and the shirt is at variance with the tie and suit.

Just imagine what would happen to the commerce of the world, if all women adopted a sort of uniform of one color and one style. Why, the whole thing would come to a standstill.

Men like brown shirts, blue shirts, red shirts, to show their individuality, or the unions of different kinds they belong to. But women have all the colors of the spectrum to indulge their taste for variety.

And a new dress or hat or coat can raise a woman's spirits as nothing else can do. There are clothes for utility, but there are others which make one gay, adventurous, romantic.

Even in the clothes one wears to bed, the things made for men are atrocious, ridiculous, unseemly. But women can look ravishing in their night things, and more power to them.

Look around you when you go downtown, and see how carelessly men dress as a rule. For one who is well dressed and as if he took some pains to look nice, you will see dozens who are sloppy, badly groomed, and poorly put together.

And so, before you laugh so hard when women say they have nothing to wear, remember that the world depends on work for women on their clothes, their gowns, hats, shoes, hose, and underthings.

We need the green things in nature (no, I did not say men were green), but we also need the color of the rose and the violet, and the pale yellow of the daffodil. Wish I had a new dress.

Your Friend,
ROBERTA.

The Examiner's Needlework Pattern

CROSS STITCH LINENS PATTERN 1799

You'll enjoy watching these scenes develop under your needle in 8 to the inch cross stitch mainly. The motifs lend themselves so effectively to scarfs, cloths and pillows. Pattern 1799 contains a transfer pattern of 2 motifs 8¾ x 13 inches, 2 motifs 8¾ x 13 inches, and motifs 1⅛ x 2¾ inches; color sugestions; material requirements; illustrations of all stitches used.

Send 20 cents in coins or stamps for this pattern to Examiner, Needlecraft Department, Peterborough. Write plainly PATTERN NUMBER, your NAME and ADDRESS.

More than half the feature films shown in Czechoslovakia are from America.

The Government of Egypt is expected to abandon its plan to cultivate tobacco.

Superfluous Hair
On Face and Moles
Completely Permanently, and Painlessly Removed by Electrolysis. Hydro Bacu Facials. For appointments 'Phone 962, or write
MRS. MARIE MURDUFF
409 Wolfe St.

AUTHORIZED AGENTS
For the New
Electric Sprayer
And Odorless Saphex

KILLS ALL
Bed Bugs, Roaches, Moths and Flies
Saphex is odorless, tasteless and stainless. Works quickly and thoroughly. No insect can live. Safe about food or animals.
Rent a Machine Today !
For information Phone 15
ELLIOTT'S
DRUG STORE
393 George Street

KIWANIS KARNIVAL
To-nite and Friday
ARMOURIES Doors Open, 7.30

Kawartha Beauty Salon

$1 –FALL SPECIAL– $1
OIL SHAMPOO
For Hair That Has Been Dried Out By the Sun and By Permanent Waving.
FINGER WAVE
Individually Styled to Suit Your Personality.
MANICURING
With Revlon Nail Polish and by First-Class Operators.
THIS OFFER IS FOR TWO WEEKS ONLY—
All Three Services For 1.00—Reg. 1.75
PHONE 181—179 CHARLOTTE ST.

Cold Weather Ahead!
We are all set to clean and press your Fall and Winter Weight Coats, Suits, Dresses, Hats, Gloves, etc., by our famous super-rapid dry-cleaning system.
Four years without a single complaint speaks volumes for our cleaning of Furs and Fur-trimmed Coats.
DON'T WAIT FOR THE BREAK IN THE WEATHER
With its consequent rush; thus assuring cold weather garments when most needed.
PHONE 622
We Pick Up and Deliver.
Burtol Super-Cleaners
425 GEORGE STREET.

LOW PRICE and QUALITY **MEATS**
GEO. P. BROOK & SON
CUT RATE BUTCHERS
Phone 2502 168 Charlotte — Phone 3760 Chamberlain
Last week's support was beyond our expectations. I thank you. As instigators of lower meat prices, we are again able to give you these genuine specials. As you are aware, we have Blue Brand Beef.
CREAMERY BUTTER—First grade - lb. 22c (WITH MEAT ORDER)
SHORT RIB ROAST, BLADE ROAST, SHOULDER ROAST 14c
Diamond "A" Brand SWIFT'S RINDLESS BACON 31c
MEALED BACK BACON Piece 27c Sliced 32c
PORK TENDERLOINS (Friday only) 29c
PORK SPARE RIBS lb. 10c
ROAST ROUND - SIRLOIN - WING 17c
STEAKS lb. 19c
SPRING LAMB: LEGS 22c; LOINS 20c; FRONTS 12½c; CHOPS 25c; STEW 12½c
YEARLING LAMB CHOPS 2 lbs. for 25c
PLATE RIB BOIL 9c
SAUSAGE MEAT 10c
PURE PORK SAUSAGE 22c
YEARLING LAMB: LEGS 20c; LOINS 15c; FRONTS 12½; STEW 3 for 25c
MEATY NECK BONES 6 lbs. 25c | BEEF LIVER 15c lb.
FOR CHARLOTTE Phone 2502 — FOR CHAMBERLAIN Phone 3760

If You Are a THRIFTY SHOPPER YOU'LL LIKE These!
FIRST GRADE **Creamery Butter** With Grocery Order lb. 22c
PRIDE OF THE VALLEY PEAS New Pack 3 tins 25c
QUAKER or KELLOGG'S Corn Flakes 2 pkg. 15c
CHRISTIE'S HALF AND HALF MARIGOLD
This tempting cake has one layer of white and one layer of chocolate dough, with the same theme in the icing, one half being chocolate icing and the other white, chocolate on the sides. Very attractive and economical 20c
Blue Ribbon Tea - ½ lb. 27c
Special Pint SELF POLISHING FLOOR GLOSS 4 oz. FURNITURE CREAM REGULAR VALUE 84c

Both for 59c
Quarts with Cream. Regular Value $1.23. Both for 98c
LADIES! A SENSATIONAL BARGAIN Get Beautiful 3-Thread, Sheer Silk Stockings Regular $1 Value
You have your choice of these 3 sensational bargain offers to get a nationally known brand of Hosiery . . . retail price $1 or more per pair.
10c and 50 Box Tops from delicious Quaker Corn Flakes, Muffets, Puffed Wheat or Puffed Rice OR
25c and 20 Box Tops from delicious Quaker Corn Flakes, Muffets, Puffed Wheat or Puffed Rice OR
50c and 5 Box Tops from delicious Quaker Corn Flakes, Muffets, Puffed Wheat or Puffed Rice.
CLEANRITE Javel Water 7c Bottle Plus 2c Deposit on Bottle
SHOWPACK Sockeye Salmon ½ Pound Tin—Reg. 20c 2 for 29c
IDEAL BRAND Raspberry and Strawberry JAM With Apple 4 lb. tin 43c
Orange Marmalade 32-oz. Jar 19c
BLENHEIM Cooking Apples Peck 29c
Swift's Jewel SHORTENING 2 lbs. 25c
FALL'S VIEW Canned Pears 2 tins 21c
Dessert Cherries, Pie Cherries, Fountain Brand Raspberries - 2 tins 25c
Seedless Raisins – New crop 2 lbs. 21c
FRY'S COCOA ½ lb. Tin 19c
GUEST BRAND SOCKEYE SALMON 1-lb. Tin 29c
HABOCO STORES

EXAMINER CLASSIFIED ADS GET QUICK RESULTS FOR ADVERTISERS

HAVE YOUR AD IN BEFORE ONE O'CLOCK ANY DAY, AND ON SATURDAYS 10 O'CLOCK .
WE ARE AT YOUR SERVICE AND WILL GLADLY HELP YOU WRITE YOUR AD. IF NECESSARY

Births
Marriages
In Memoriam Deaths
Cards of Thanks

BORN

WHITEHILL.—At Nicholls Hospital, Wednesday, September 28, to Mr. and Mrs. Edward (Gunner) Whitehill (nee Helen Miles), a son (Robert Edward).

DIED

EDWARDS, David Wellington.—At Toronto on Wednesday, September 28, David Wellington Edwards, beloved husband of Bertha Annette Crawford, and son of the late Joseph Edwards of Warsaw. Funeral service, 2.30 Saturday, October 1st, from the residence of his brother-in-law, Theodore Crawford, Caroline street, Lakefield. Interment, Lakefield Cemetery.

IN MEMORIAM

McCULLOCH.—In loving memory of our father, Mr. Hugh McCulloch, who died September 29, 1932.

Our kind and loving father,
We think of you to-day
And recall the happy hours,
Ere the day you passed away.
Never shall your memory fade.
And although we miss you so,
We are waiting till we also
Leave this world of strife and woe.
—Ever remembered by his Sons and Daughters.

BABCOCK.—In loving memory of Mrs. H. Babcock, who passed away September 29, 1937.

Just one year ago this evening,
As the Lord seen fit it would seem,
Dear Mother fell asleep in Jesus,
Just to rest with the unseen.
But we know some day we'll meet her
When Jesus calls us to arise,
Then we'll all be called together
In our home beyond the skies.
—Sadly missed by her loving daughter and son-in-law, Mr. and Mrs. C. H. Luffman.

ROSE.—In loving memory of Alfred Charles Rose, who departed this life September 29, 1936.

Oh, what would I give to clasp his hand;
His dear, kind face to see;
To hear his voice, to see his smile,
That meant so much to me.
His spirit has fled, his sufferings o'er,
At the fireside he will join us no more.
—Ever remembered by his son, Howard.

COMING EVENTS

First insertion, 30 Words or less, minimum charge 50c. Subsequent consecutive insertions, 40c per Insertion. All over 30 Words, 2c per extra word per Insertion.

KIWANIS CARNIVAL, in the Armouries, Thursday and Friday nights, September 29th and 30th. Proceeds in aid of underprivileged Children.

RUMMAGE SALE under the auspices of St. Andrew's W.A., Saturday, October 1, beginning 10 a.m., 215 Charlotte.

C.W.A., ALL SAINTS' Parish Hall, Thursday evening, 7.30, Fashion Show by Hamilton's Fur Store; Hats by Miss Olga Haskill. Refreshments will be served. Admission, 25c.

RUMMAGE SALE, St. Luke's Parish Hall, Tuesday, October 4. Door open 2 p.m.

CENTRAL SCHOOL is holding an Autumn Tea Tomorrow afternoon, Friday, September 30, from 3.30 to 5. All parents welcome.

RUMMAGE SALE, Trinity, Reid Street Hall, Friday, October 14.

MRS. NELLIE McCLUNG, Authoress, Lecturer; recent Canadian delegate to Geneva; in Trinity Church, Wednesday evening, October 19. Auspices Trinity Women's Asscciation.

ST. PAUL'S SOUTH-END GROUP will hold a Rummage Sale in the Sunday School at 175 Lock, on Saturday, 2 p.m.

THE KEENE UNITED CHURCH Annual Fowl Supper, Wednesday, October 26.

FLORISTS

THE PETERBOROUGH FLORAL CO Flowers Delicately Arranged for All Occasions.
436 Water. 'Phone 1395. Nights 1688J

PERSONALS

INTRODUCING OIL PERMANENTS for $5.00. No Machine, No Electricity used. Other Permanents, $1.75 to $7.50. Shampoo and Fingerwave, 60c. Reid's Beauty Shop, 416 Water. 'Phone 2467.

Taxis

FOR BETTER SERVICE
'PHONE 105
CAPITOL TAXI

NOBLE'S CARTAGE.
If You Have Something to Move 'PHONE 1729.
We Deliver Large and Small Parcels. Local Contract.

SWAP AND BARTER

SOLID OAK LIBRARY TABLE — Exchange for Smaller Table and ? 196J.

FOR SALE

4 Miscellaneous 4

50 RECORDS. 132 PERRY.

THREE-BURNER GAS STOVE, WITH Oven, $3.00. 'Phone 2519.

TWO HEATERS, IN GOOD CONDITION. 'Phone 2275J.

WOULD GLADLY STORE PIANO FOR the use of same during Winter. 323 Simcoe.

McCORMICK-DEERING 10-20 TRACTOR, reconditioned like new, cheap. W. Burns, International Harvester Co., Peterborough.

GREY AND WHITE ENAMEL COAL OR Wood, reasonable. 222 Aylmer.

BEAUTIFUL SOLID WALNUT DINING-room Suite. Apply 190 Brock.

SECOND-HAND, ALL KINDS OF LUM-ber and Brick. Doig, 2097.

PIANO AND ONE FOUR-FOOT BED, complete One Large Bed, Dresser, all in good condition. Apply 536 Bolivar.

APPLES FOR SALE— WILL BE PLEAS-ed to supply my Customers again this year. We have some Choice Spies at $3.00 per Barrel. Any time after October 3. Come early and visit my orchard. S. B. Gray, 1 mile south of Garden Hill.

ASSORTMENT SLIGHTLY USED 20-inch Tires. Also One 700 x 21. 430 Water Street.

QUEBEC COOK STOVE, ALSO DROP-side Day Bed, with Mattress. 421 Water.

RUBBER GOODS — OF EVERY DES-cription, mailed in plain wrapper, postpaid by us. Write for mail order catalogue, saving 50%. P.O. Box 91, Mail Order Dept. J, Hamilton, Ont.

TO REPAY YOU

FOR YOUR INCONVENIENCE AND TO REGAIN THE SALE LOST DURING OUR TWO-DAY HOLIDAY, WE ARE MARKING DOWN THE PRICES OF ALL OUR NEW MERCHANDISE FOR THE REMAINDER OF THIS WEEK.

NEW STOCK
OF
COATS, DRESSES, AND HATS HAVE JUST BEEN UNPACKED TO-DAY.

THIS IS YOUR CHANCE TO SAVE

BLACK'S
KING & GEORGE. 'PHONE 2029

THE EXCHANGE
165 KING STREET
'PHONE 2958.

WE CARRY THE LARGEST STOCK OF NEW STOVES IN PETERBOROUGH.

Agents for
BEACH, JEWEL, EMPIRE, AND ADAM HALL STOVES.

WE CAN SUPPLY Stove Pipe, Linings, Grates, Water Fronts; also Parts for All Types of Stoves and Heaters.

WHY NOT LET US REPAIR YOUR STOVE FOR YOU BEFORE THE COLD WEATHER ARRIVES?

SHOULD you be thinking of a NEW STOVE this Fall, come in and see us before buying. You will find it well worth your time to do so.

We will give a Good Allowance for your present Stove in Trade.

BARGAINS—

Shotguns, Rifles, Electric Motors, Tools, Belting, Swede Saws, Chesterfield, Breakfast and Dining Suites, Dressers, Bed Outfits, Bookcases, Heintzman Piano, Guitars, Desks, Tables, Chairs, Arch Curtains.

SEE US BEFORE BUYING.

SIMMONS BED AND DRESSER. 'Phone 1160W.

WHEAT GERM IN BULK. W. H. HAM-ilton, 138 Simcoe Street.

200-GALLON FUEL OIL TANK. 'PHONE 232.

QUEBEC COOK STOVE AND HEATER. Apply 467 Elm.

TAKEN OUT OF CELLAR — BLACK Soil and Filling, $1 per Load, Delivered. Cinders and Top Soil. Broken Slab Wood, $2. H. Hamlin, 2643.

$100 PROMISSORY NOTE, BEARING 5% Interest. Will sell at reduction. Reason for Sale, need of Money. Write Box 265, Examiner.

POM PUPPIES. APPLY 166 ADELINE Avenue.

TWO ROCKING CHAIRS. 'PHONE 828J.

16 LEGHORN PULLETS, 3 MONTHS old. 12 St. James South.

TWO COMPLETELY FURNISHED Heated Rooms, suitable for Light Housekeeping. 'Phone 1643J.

GENT.'S BICYCLE, 22-INCH FRAME, cheap. 'Phone 878.

EUREKA CLEANER, WITH ATTACH-ments, cheap. 'Phone 1597.

The Examiner
CLASSIFIED ADVERTISING RATES

Cash Rate:
1 Cent per Word or Figure per Insertion. Minimum Charge ... 25c

Charge Rate:
2 Cents per Word or Figure per Insertion. Minimum Charge ... 35c

Box Numbers:
One or more Consecutive Insertions ... 10c

Coming Events:
Per Word per Insertion ... 2½c
Minimum Charge ... 50c

Special Announcements:
Birth Announcements ... 50c
Engagement Announcements ... 50c
Marriage Announcements ... 50c
Death Notices ... 50c
Card of Thanks (up to 1 inch) ... 50c
In Memoriam (up to 2 inches) ... 75c
Over 2 inches (per inch extra) ... 50c

Legal, Municipal, Government, Auction Sales:
First Insertion, per agate line ... 12c
Repeat Insertions ... 6c

'PHONE 1600

FOR SALE

6 Fuel 6

Half-Cord
Round Elm Furnace Wood ... $3.00
Elm or Hemlock Slabs ... $2.50
Special Price on 3-Cord Truck Loads.
DINSDALE. 'PHONE 153.
Wanted—Elm Logs, Apsley or Peterboro.

TRY BAKER'S WOOD YARD — DRY Mixed Soft Wood, $2.25 per ½-Cord. Also Mixed Slabs, $2.50. 'Phone 676.

NOTICE. — BEST MIXED WOOD IN Town at the price, $3.00 Half-Cord. Albion. 'Phone 58.

12" MIXED SLABS $4.50 PER CORD. 4' Mixed Wood, heavy percentage Hardwood, $6.50 per Cord; 12" Elm, $5.50 per Cord. 'Phone H. F. Doig, 2097.

$1.25 QUARTER-CORD — BEST DRY Slabs or Mixed Soft Wood. Albion. 'Phone 58.

WOOD
DRY SOFT WOOD AND DRY SLABS AND EDGINGS
At $2.00 Per Half-Cord and Up. (Cutting Extra.)
McCARTHY & JOHNSTON
'PHONE 96

FURNACE
WOOD
'Phone 178
EDWARDS COAL AND WOOD.

MIXED WOOD, $6.00 CORD, CUT. White Ash Slabs, Hardwood Slabs, No. 1 Body Hardwood, all under cover, at Current Prices. T. Fredenburg, 'Phone 3414.

7 Livestock and Poultry 7

CHOICE BARRED ROCK AND NEW Hampshire Pullets from blood-tested stock. Quantity of good Mangolds. Harold Dawson, Route Eleven, Peterborough

FOR SALE — 150 CHOICE BARRED Rock Pullets, hatched May 15. C. W. Stark, Route 7, Peterborough.

FIFTEEN PIGS, 6 WEEKS OLD. 'Phone 4 ring 32, Keene.

8 Real Estate 8

100 ACRES
FOR LEASE—GOOD FARM LAND — 70 ACRES UNDER CULTIVATION: NEVER FAILING STREAM, GOOD BUILDINGS, PURE WELL WATER; 1¼ MILES FROM SCHOOL, 4 MILES FROM PETERBOROUGH PUBLIC MARKET. FULL PARTICULARS—SEE WALTER NUGENT, 187 CHARLOTTE.

SIX-ROOM BUNGALOW, PRINCE Street. Sacrifice for quick Sale, one week only. W. P. Hetherington, 421 George Street.

135-ACRE FARM, 7-ROOM BRICK House, good barn, steel roof, electricity, well watered. 10 Cows, 3 Horses, Young Cattle, Full Line of Implements and Crop. Terms ... $5,500
7-Room Brick House, near C.G.E., hot water heating, plumbing, etc. Easy terms ... $3,000
R. E. DARLING
386 Water Street. 'Phone 2266.

SIX-ROOM BRICK, PARK HILL ROAD, $2,000. Terms: $200 off for cash.
A. E. THOMPSON, Realtor.
Kresge Building. 'Phone 536.

9 Business Opportunities 9

A CASH INCOME.
A ROUTE OF 1c MERCHANDISE VENDORS will give you steady cash each week. Earn upwards of $25.00 weekly, depending on expansion. Start in as part time proposition and expand to full time occupation. $250.00 will start you, the increase from profits. Write Box 296, Examiner.

9x Building Materials 9x

PETERBORO METAL CO.
NEW CORRUGATED ROOFING AND SIDING, $5.75 SQ. LUMBER, PLUMBING SUPPLIES, STRUCTURAL STEEL, PIPE, FITTINGS, BELTING. BAGS—FLOUR, FEED, CHOP, BRAN, ETC. CASH FOR BUILDINGS, WRECKING.
STEEL BARN POSTS.
'Phone 697. Cor. Simcoe and Bethune.

10 Used Cars 10

FORD COACH, 4-CYLINDER. GOOD running condition; reasonably priced. Apply 544 Aylmer. 'Phone 1123. Privately owned.

'29 SEDAN, FOUR-WHEEL HYDRAULIC brakes, newly relined; car overhauled by good mechanic, in nice shape. Bargain for cash, $100.00 or Trade. Call at 141 Sherbrooke Street.

FOR SALE — 1937 PONTIAC OPERA-Seat Coupe, new condition and appearance. Write Box 294, Examiner.

'29 FORD COUPE, Rumble Seat.
'32 STUDEBAKER COUPE, Rumble Seat.
'35 FORD DELUXE COUPE.
'36 GRAHAM DELUXE COACH.
T. H. RUTH & SON
GRAHAM AND WILLYS SALES AND SERVICE
272 CHARLOTTE STREET.
'PHONE 666.

1930 CHEVROLET COACH, IN GOOD condition. Call 995 ring 13.

GRAHAM-PAIGE, GOOD CONDITION, cheap. 'Phone 1906W.

TO RENT

11x Apartments for Rent 11x

HEATED APARTMENT, BANK OF Commerce Building. Possession arranged, $30. Apply 437 George.

FIVE-ROOMED APARTMENT. APPLY 285 Dalhousie.

FOUR-ROOMED FLAT. 35 LAFAY-ette.

SEMI - APARTMENT, DOWNSTAIRS. 'Phone 1754J. 168 Antrim.

FOUR-ROOMED FLAT, HOT WATER heating, balcony, electric rangette; adults. 488 Murray Street.

TO RENT AT ONCE, UPPER FLAT, 207 Brock Street, Modern, 6 Rooms. Apply 544 Aylmer Street. 'Phone 1123.

BRIGHT HOUSEKEEPING APART-ment, all conveniences, for Couple. 384 Stewart.

MODERN LOWER APARTMENT. 'Phone 1414J. 363 Leslie.

TO RENT

11x Apartments to Rent 11x

HEATED UPPER DUPLEX, BURNHAM Street, 5 Rooms, sunroom, hardwood floors, electric fireplace; separate front and rear entrances; garage. Possession immediately. Write Box 275, Examiner.

NEWLY DECORATED APARTMENTS, heated, Furnished, Unfurnished, garage, Business Girls, Couples. 709 Water.

APARTMENT TO RENT. 265 PARK.

HOUSE TO RENT, 20 LISBURN. 'Phone Evenings 2851W.

MODERN HOUSE, WATER NEAR Smith. J. O. deLaplante.

SEVEN - ROOMED BRICK HOUSE, hardwood floors and furnace; Furnished or Unfurnished. 'Phone 1145W.

OCTOBER 1ST — 6-ROOMED HOUSE, good locality, all conveniences, garage. Apply 208 Rubidge, between 6 and 7 p.m.

SMALL HEATED APARTMENT, SUIT Couple. 203 Hunter.

FRONT FIVE - ROOMED LOWER Apartment, heated, central. Apply 176 McDonnel Street.

UNFURNISHED FLAT, HEATED. 178 Dalhousie.

COMPLETELY REMODELLED, REDE-corated Five-Roomed Apartment, private entrance and bath; could Furnish. 56 McDonnel.

11xx Houses to Rent 11xx

EIGHT-ROOMED HOUSE, ALL CON-veniences. 560 Charlotte. 'Phone 994 ring 5.

$23—SIX-ROOMED HOUSE, ALL CON-veniences, furnace. 'Phone 1898W.

HOUSE FOR RENT, SMALL BARN, henhouse, 2 Acres. Downer's Corners. 'Phone 2862W.

THREE-ROOMED BATH FLAT, SELF-contained; reliable couple. 578 Harvey.

SMALL HOUSE, EAST CITY. 677 Water Street.

HOUSE, NEAR C.G.E. 677 Water Street.

FRAME 5 ROOMS, 3-PIECE BATH, hardwood floors $25.00 month.
M. STOREY
374½ George. 'Phone 939.

HOUSE IN COUNTRY, FOR SALE OR Rent, Furnished; Acre of Land, large sheds, good spring water, some apple trees; five miles from City, close to Highway. For information, write John Deremo, General Post Office, Peterborough.

12 Rooms 12

TWO UNFURNISHED ROOMS, ADULTS, conveniences. 45 McDonnel.

BRIGHT ROOM AND BOARD. 144 Murray.

LARGE FURNISHED FRONT ROOM, with Kitchenette, 412 George. 'Phone 2188J.

FURNISHED ROOM; BOARD OPTION-al. 2726W.

TWO FURNISHED ROOMS, HEATED; central. Write Box 281, Examiner.

FURNISHED HOUSEKEEPING ROOM. 359 Stewart.

TWO UNFURNISHED ROOMS, SUIT-able for Couple. 242 Euclid Avenue.

FURNISHED BEDROOM, MODERN home; Breakfast optional. 'Phone 734W.

EIGHT DOLLARS — 2 ROOMS. 549 Sherbrooke.

FURNISHED ROOM TO RENT, CEN-tral. 'Phone 1273J.

TWO HEATED ROOMS, WITH GAS, hot water. 1372M.

TWO COMPLETELY FURNISHED Heated Rooms, suitable for Light Housekeeping. 'Phone 1643J.

LARGE BEDROOM, DOUBLE OR Single Bedroom, central. 'Phone 2483W.

HEATED BED-SITTING-ROOM, FUR-nished. Apply 178 Dalhousie.

THREE ROOMS TO RENT, PRIVATE. Immediate possession. 467 Rubidge.

ONE LIGHT HOUSEKEEPING ROOM, South-end. 'Phone 3915J.

WANTED

15 Miscellaneous 15

WOOD TO CUT WITH SAWING MA-chine. 'Phone 2274.

LIVE POULTRY — PAY HIGH PRICE. 'Phone 1728J. M. Florence.

LIVE FOWL. PAY HIGHEST PRICES. 'Phone 3475W. Gishman.

AN ALADDIN LAMP. WRITE BOX 273, Examiner.

WANTED — WELL PUMP, ANY KIND. Apply J. T. O'Connell.

WANTED — TO BUY, BUSINESS AS suitable Employment for Young Lady. Give full particulars to Box 282, Examiner.

TWO-FURROW TRACTOR PLOUGH. 'Phone Lakefield 506 ring 6.

SMALL HOUSE, SOUTH, BY NOVEM-ber 1; reliable couple. Write Box 283, Examiner.

WILL PAY $250 CASH FOR A LATE Model Used Car. No dealers. Write Box 291, Examiner.

THIRTY BARRELS DOMESTIC APPLES Wanted, Winter varieties. Write, stating price and location, Allan Hadley, Gooderham, Ont.

WANTED—UNFURNISHED ROOM AND Kitchenette (Ground Floor preferable) by Business Girl. Write Box 293, Examiner.

WANTED — GOOD DAIRY FARM, 100 or 150 Acres, not more than 10 miles from Peterborough; must have good Buildings. State price and terms, Box 295, Examiner.

CLEAN FRUIT BASKETS, IN GOOD condition. Apply 263 Simcoe Street.

WANTED, FOR NOVEMBER 1ST — Small Heated Unfurnished Apartment or Rooms for Young Business Couple, central. Write Box 297, Examiner.

Paint or Paper,
Plant or Plaster,
The WANT ADS
Finds Its Master.

WANTED

18 Help Wanted, Female 18

GIRL FOR FULL OR PART TIME Housework. 'Phone 162J.

WOMAN, TO DO WASHING IN OWN Home. Write Box 276, Examiner.

GIRL FOR GENERAL HOUSEWORK. 78 Aylmer.

EXPERIENCED GENERAL MAID. AP-ply 496 Homewood Avenue.

MIDDLE-AGED WOMAN FOR HOUSE-work. 'Phone 1916P.

COUNTRY GIRL, PLAIN COOK; ABLE to milk cow; steady job in good home. Write Box 296, Examiner.

19 Help Wanted, Male 19

TWO MEN, WITH CARS, AGE OVER 30, for Sales and Service Work in Port Hope and Lindsay; good salary and commission; must be reliable worker, with good appearance and education; permanent position. Write Box 282, Examiner.

19x Agents Wanted 19x

ENERGETIC MAN OR WOMAN WANT-ed by large Canadiatn House to work locally. Liberal guarantee. Opportunity to earn from $5 to $10 per day with opportunity to advance to travelling position. Write Dept. S, Box 32, Terminal A, Toronto.

AGENTS BE DIFFERENT.
REGAL CHRISTMAS CARDS
WILL GIVE YOU A SELLING EDGE. EVERYTHING your Customers want. Originality, wide choice, beauty, and remarkable values. Finest Personal Cards, Box Assortments, Scripture Cards, Enclosure Cards, Christmas Wrappings and Seals.
HIGHEST commissions. Satisfaction guaranteed by Regal's ten-year undisputed leadership in Canada.
ACT now Write Regal Stationary Company, Dept. E, 73 Adelaide Street W., Toronto.

FAST SELLING LINE.
JUST THINK 25 CHRISTMAS GREETING Cards printed with sender's name and address for $1. This is the first time "Name-On" originators of the dollar line, have ever advertised. Now, they want a few keen Agents for the biggest PERSONAL CARD offer ever made.
YOUR Customers may choose all one style or an assortment. You can't help making big sales.
SPECIAL DOLLAR PER DOZEN LINE.
NEW Wire-O-Bound Book, containing dollar per dozen Cards, also Scripture Text Cards and Wrapping Paper. All high-profit lines.
Name-On Stationery Company, Dept. T, 43 Adelaide Street E., Toronto.

A CANADIAN FIRM WANTS MEN TO sell direct to customers in their district. Autumn is a big sales season for our 200 Guaranteed Necessities. Free products monthly. Liberal commission. No risk. Your opportunity to tie up with one of the Leaders in the Door-to-Door Field. Learn what Famil ex has to offer you. Write to once without obligation to 370 St. Clement, Montreal.

GARAGE AND FILLING STATION OP-erators, Motor Mechanics, Managers or Salesmen, age 23 to 60, Wanted at once as Local Distributor. Establish Motor Service Stations, featuring "New Automotive Conditioning Method." Alone in field. Make spectacular, convincing demonstration. Start business of your own with small investment, or substantially enlarge your motor repair business utilizing this new method. Large profits, quick turnover. Write immediately for territory to "Motor Conditioning," 606 Toronto General Trusts, Winnipeg, Man.

20 Employment Wanted 20

CANADIAN LEGION HAVE LISTS OF Competent Returned Men to Fill Temporary or Permanent Positions. Give the ex-Soldier a chance to work for you. 'Phone 141.

EXPERIENCED COOK DESIRES WORK References. Miss Hurley, 1443.

EXPERIENCED WOMAN DESIRES DAY Work. Write Box 271, Examiner.

EXPERIENCED FARM MAN WANTS Work. 'Phone 843W.

RELIABLE EXPERIENCED FARM BOY desires Work. 'Phone 1896W.

21 Boarders Wanted 21

ROOM AND BOARD. 191 BROCK.

ONE NICE GIRL BOARDER. 'PHONE 1569W.

LADY BOARDERS OR OTHERS. 491 Aylmer.

ROOM AND BOARD, PRIVATE HOME. 1497J.

BOARDER WANTED, 139 HUNTER E. 'Phone 2010W.

BOARD AND ROOM, QUIET HOME. 539 Park.

BED-SITTING-ROOM. 'PHONE 169J.

BOARDERS WANTED. 430 SHERIDAN.

ATTRACTIVE, WELL-HEATED ROOM, excellent Board, for Young Business Woman. 'Phone 1976W, between 6 and 10.

WHO CAN DO IT

22f Miscellaneous 22f

CARPENTER WORK, DAY OR CON-tract. 3407J.

DUSTLESS FLOOR SANDING. J. B Vance, 773 Aylmer. 'Phone 1292.

FOR CEMENT WORK — E. H. CLARK. Free Estimates. 'Phone 3297.

REASONABLE RADIO SERVICE
WE WILL PUT YOUR RADIO in First-class operation to your satisfaction. Estimates gladly given. Lowest Prices in Town.
GERRY STABLER
HERB. LUSH
Corner Park and Elm Streets.
'Phone 279M.

PLOW POINTS REPOINTED
35c
Either Worn or Broken.
35 to 50% SAVING ON NEW POINTS.
STEEL TRACTOR POINTS Pointed and Built Up.
Plow Standards, Frames, and Axles Welded.
COULTERS Sharpened and Lengthened.
We Sell CIRCLE J PLOW POINTS. (Exclusive Peterborough Agents.)
POINTS TO FIT ANY PLOW.
CHARLTON
Welding and Repair Shop
CORNER WOLFE AND RUBIDGE (Opposite Knox Church).
TELEPHONE 441, DAY OR NIGHT.

WHO CAN DO IT

22f Miscellaneous 22f

HAVE YOUR FURNACE VACUUM-Cleaned, Repaired and Overhauled. 'Phone F. R. J. MacPherson & Son, 386W.

23 Auto Repairs, Etc. 23

COAL OIL, 16c GASOLINE, 14c (TAX Extra) Car and Tire Repair. Auto Parts and Accessories. Dawson Service Station. 'Phone 1523.

28 Moving and Storage 28

SHORT DISTANCES OR ANYWHERE in Canada or United States. Covered Padded Vans. Experienced, Courteous Man. Apply, full particulars. M. Rawlinson, Limited, 610 Yonge Street, Toronto.

STORAGE.
NOW IS THE TIME TO LOCATE YOUR Winter Storage for Cars and Trucks. We have a Limited Space left. For full information. Write Box 277, Examiner.

30 Painters and Decorators 30

KELLAR THE DECORATOR.
Paperhanging. Painting. Graining. and Hardwood Finishing. 'Phone 2581 for Free Estimates.

34 Radio Service 34

1939 PHILCO
CAR RADIOS
$39.95
BROWN'S RADIO SERVICE
547 GEORGE STREET.

37 LOST 37

BAR PIN, ON REID, BEWEEN McDON-nel and St. Peter's Cathedral. 331 McDonnel. Reward.

SMALL BLACK POCKETBOOK, SAT-urday last, George Street, containing Cheques, Driver's Licence. Finder return to Examiner Office and receive reward. No questions asked.

WIRE-HAIRED TERRIER. ANSWERS name of "Skippy." 'Phone 1384.

PROFESSIONAL

41 Accountant 41

EDWARD HUMPAGE — Chartered Ac-countant, Auditor. 419 George Street.

44 Lawyers 44

HON. G. N. GORDON, K.C.
Law Office, 395-397 George Street.
Telephone 3300, 3301, 3302.

EMMETT F. SHEEHY — Bonded Attor-ney. Loans 397 George Street.

PECK, KERR, McELDERRY & BOR-BRIDGE—Barristers, Solicitors, Money to Loan. Offices 415-417 Water Street. Telephones 1930 and 1951. E. A. Peck, K.C., F. D. Kerr, K.C., V. J. McElderry, K.C., E. F. Borbridge, B.A.

JACOB LOW — Barrister, Solicitor, Notary Public. Money to Loan on First Mortgages. 219 Hunter Street West, Peterborough, Ont. 'Phone 2244. Nights and Holidays 1027.

W. R. PHILP — Barrister, Solicitor, Notary Public. 385 Water Street. 'Phone 602.

W. B. GORDON,
Barrister, Solicitor.
Money to Loan.
395 George Street.
Telephone 3300.

44 Lawyers 44

ALEXANDER L. ELLIOTT, K.C., M.P.P. —Barrister, etc. Money to Loan. Interviews by Appointment. Telephone 3. Office: 355 George Street, Kresge Building, Peterborough.

47 Mineral Fume Baths 47

MINERAL FUME BATHS.
DE-TOXIFY AND RE-VITALIZE NATURE'S WAY.
'PHONE 3157, PETERBOROUGH
220 BROCK STREET.

MONEY TO LOAN

MORTGAGE LOANS, 5½%. APPLY TO G. N. Gordon, K.C., and W. B. Gordon.

PERSONAL LOANS $50 TO $400
To responsible persons of sufficient earning ability who are the owners or a Car or Furniture, whether fully paid for or not, we offer us service. Only your signature required. Loans repayable in convenient monthly payments.
TORO FINANCE CO.
181 CHARLOTTE STREET

MONEY TO LOAN.
On First Mortgage on Improved City Property at Current Rates of Interest
Apply: The Toronto Savings and Loan Company, 437 George Street, Peterborough.

$50-$500 HOUSEHOLD LOANS
WITHOUT ENDORSERS
Rates authorized by special Act of Dominion Parliament.
No credit enquiries of friends. Immediate service. 12 months to repay. Over 175,000 loans to Canadian families to meet emergencies and consolidate bills. To apply: 'Phone or apply at office.
"Doctor of Family Finances."
Central Finance
CORPORATION
Second Floor, KRESGE BUILDING
355 GEORGE STREET.
TELEPHONE 1703. PETERBOROUGH.
Loans Made in Nearby Towns.
Tune in CFRB, 6-6.15 p.m. Daily.
Subsidiary of Household Finance Corporation. Established 1878.
235 Branches.

If the proverbial needle in a haystack is ever found it will be through a Classified Ad in The Examiner.

49 NOTICE 49

NOTICE.
SMITH TOWNSHIP.

TAKE NOTICE, That the Municipal Corporation of the Township of Smith has instructed its Reeve to attend the ADJOURNED TAX SALE on October 18, 1938, at Ten o'clock a.m., to be held in the County Council Chamber, Peterborough, at which time he is authorized to Bid on any Lots offered for Sale.
PERCY T. UDY.

DR. HAROLD WORTON, VETERINARY Surgeon announces that his Office after October 1st, will be located at 734 Water Street. Formerly 633 Charlotte. 'Phone 1285.

NOTICE.

TAKE NOTICE, That the Council of the Township of Burleigh and Anstruther has instructed the Reeve of the said Municipality to be present at the ADJOURNED TAX SALE and to Buy in Lands which will Sell for Less than the Taxes against them, and Costs.
C. A. G. SPENCE, Clerk.

NOTICE.

TAKE NOTICE, That the Council of the Township of Ennismore has instructed the Reeve of the said Municipality to be present at the ADJOURNED TAX SALE, and to Buy in Lands which will Sell for Less than the Taxes against them, and Costs.
T. F. GANNON, Clerk.

NOTICE.

NOTICE IS HEREBY GIVEN, That I have complied with Section 7 of the Voters List Act, and that I have posted up at my Office, at R.R. No. 1, Peterborough, on the 1st Day of September, 1938, the List of all persons entitled to Vote in the said Municipal Elections, and that such List remains there for inspection.
AND I HEREBY call upon all Voters to take immediate proceedings to have any errors or omissions corrected, according to law, the Last Day of Appeal being October 1st 1938.
DATED at Peterborough, this 26th Day of September, 1938.
THOMAS GANNON, Clerk.
R. R. 1, Peterborough.

50 AUCTION SALES 50

FOR A SUCCESSFUL AUCTION— J. H. MILES, Auctioneer, Valuator. Tel. 1477

AUCTION SALE, OCTOBER 4— FARM Stock and Implements, including 5 Horses, 17 Cattle, 900 Bushels Grain, 75 Rock Pullets, of Mrs. Annie Carey, Lot 19, Concession 10, Otonabee. No reserve.—Harry Redmond, Auctioneer

AUCTION SALE — HOUSEHOLD FUR-niture, Miss Bertha E. Best, 475 Gilmour, Monday, October 3, 2.00 p.m., Contents 7-Roomed House, including: Two Solid Walnut Chests of Drawers, Rugs, Bedding, Dishes, etc. — J. H. Miles, Auctioneer, 494 George. 'Phone 1477.

HOME IMPROVEMENT

Plumbing and Heating

FOR EXPERT PLUMBING AND HEATING REPAIRS & CONTRACTS SEE J. L. P. SMITH - 372 WATER ST

FOR CEMENT WORK
'PHONE HOWARD ROSE 2312J
FREE ESTIMATES.

Electrical

'PHONE 798.
For Estimates on Electrical Jobs
Refrigerators, Radios, Stoves, etc., Repaired.
GRANT & LOUCKS

To-day's Vacancies Are To-morrow's Occupancies if Advertised in the Rental Ads.

Pleads For Peace

Miss Ellen Wilkinson, Laborite member of the British parliament, shown in a fiery address to a crowd of thousands in Trafalgar Square which met in a demonstration to "save the peace" of Europe. Meetings like this took place throughout England as Prime Minister Chamberlain and his cabinet met to decide ways and means of preventing a war over Adolf Hitler's Czechoslovakian demands.

Janetville Enjoys Fine Anniversary

(Examiner Correspondence.)

JANETVILLE, Sept. 29. — Rev. D. A. McKenzie of Centreville was the guest speaker for the anniversary services which were held in the Presbyterian Church on Sunday afternoon and evening. In the afternoon Rev. Mr. McKenzie spoke on the timely subject, "The Changing World and Unchanging God."

A quartette from eBthany comprised of Miss Winnifred Preston and Messrs. Percy Preston, Fred and Harvey Grey, assisted the regular choir in rendering special music at both services.

At the evening service Rev. Mr. McKenzie was assisted by Rev. M. A. Bury of the United Church, whose service was withdrawn in honor of the anniversary occasion of the sister church. Rev. Mr. Bury brought greetings from his people, many of whom were present, and extended congratulations on the splendid success of the anniversary activities.

Rev. Mr. McKenzie spoke from the text, "But God said, Thou fool, this night thy soul shall be required of thee; then whose shall those things be which thou hast provided?"

The pastor explained in a concise manner why the man was a fool. He was selfish, he ignored God, he fed his body but starved his soul, and made no provision for future life.

The church was lovely with fall flowers and there was a splendid attendance at each service.

STUDY HIGH PEAK

TARBES, France—(CP).—French and Czechoslovak scientists are testing transparency of the atmosphere at the altitude of 10,000 feet on South Peak in the Pyrenees.

Don't let this happen to you when you place your Room to Rent Ad. on The Peterborough Examiner Want Ad. Page. Be sure to reserve a room for yourself.

SALLY'S SALLIES

Registered U. S. Patent Office.

Among the things that die quickly of neglect are grievances and troubles.

The Crossword Puzzle

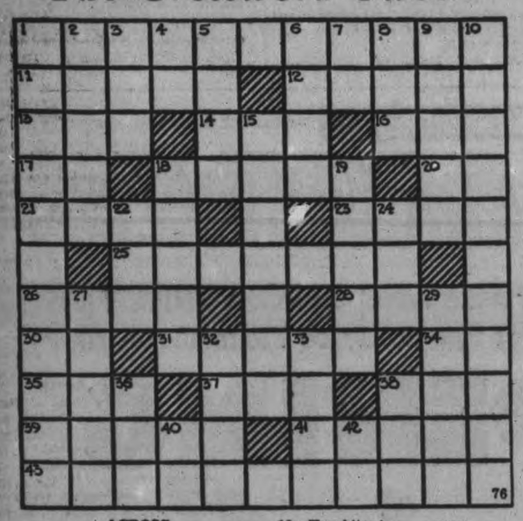

ACROSS

1—A venomous snake of America
11—To abscond
12—A manuscript book, as of the Scriptures
13—Received
14—A thin Chinese silk
16—Perched
17—Inside
18—A feat of skill
20—Treasurer (abbr.)
21—Bare
23—Girl's name
25—A pendant for the ear
26—A graduated series of boxes
28—A mountain in Thessaly
30—Symbol for tellurium
31—Sink suddenly
34—Type genus (abbr.)
35—Constellation
37—An Australian ratite bird
38—The ocean
39—A city in France
41—Rabbit fur
43—Reliant upon one's self
10—Exorbitant
15—Dull
18—Chairs
19—A group of 16 or more Boy Scouts
22—Actions (law)
24—Goddess of harvests (Italian)
27—Weird
29—An earthenware beer mug
32—To look askance
33—A thin, soft muslin
36—Only
38—Mineral spring
40—Low frequency (ab.
42—An exclamation of distress

DOWN

1—Military dress
2—Solitary
3—Small child
4—Township (abbr.)
5—For fear that
6—Scrutinize
7—Negative reply
8—Advertisements
9—An English poet—died 1821

Answer to previous puzzle

D	O	E	S		S	C	R	E	W	S
O	R	B	Y		H	U	E		A	H
G	A	B	S		E	B	B		I	E
I	N		T		M	E		A	V	E
E	G	G	E	D		D	R	I	E	R
			M	I	X		A			
F	I	R	S	T		S	N	O	W	Y
U	S	E		T	O		G		R	A
R	E		A	I	M		E	P	I	C
O	R		L	E	I		R	U	T	H
R	E	P	A	S	T		S	T	E	T

Copr 1938, King Features Syndicate, Inc

BARCLAY ON BRIDGE

WRITTEN FOR THE EXAMINER

By SHEPARD BARCLAY

"The Authority on Authorities"

FOUR-CARD VALUES

FOUR-CARD suit values are not properly appreciated by many fair players. A lot of them consider that an evenly distributed hand, packed with high cards, will produce as many tricks at no trump as at a suit bid. That may be so if the partner's hand also is evenly balanced. But suppose it contains a nice singleton, or a well-placed doubleton. The combined holdings then may be a trick or two, or even three tricks stronger at a good four-card suit fit.

(Dealer: South. North-South vulnerable.)

This deal arose in a duplicate and at some tables the contract ended in 6-No Trump, which was made with the loss of one diamond trick, the original lead having been the diamond K.

At those tables the bidding had been 2-No Trump by South, 3-No Trump by North and 6-No Trump by South.

Those who bid differently were able to reach contracts of 7-Spades. They opened with 2-Spades, North responded with 2-No Trump, South 4-No Trump, North 5-Spades, South 5-No Trump, North 6-Spades and South 7-Spades.

The diamond K was the lead against 7-Spades. This was won with the A and a diamond ruffed. A trump to the A was followed by another diamond ruff. After trumps were drawn, the thirteenth club took care of the losing heart.

• • •

Tomorrow's Problem

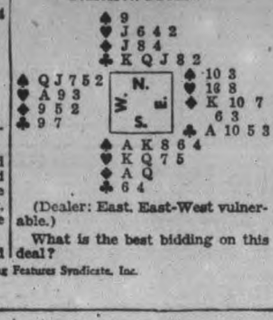

(Dealer: East. East-West vulnerable.)

What is the best bidding on this deal?

Copyright, 1938, King Features Syndicate, Inc.

APPLE TREE RUNS WILD

NIAGARA-ON-THE-LAKE, Ont., Sept. 29 (CP).—The orchard of Dr. Sheppard at nearby McNab has a freak apple tree containing apples in all stages of growth. On the same tree are ripe apples, green ones and blossoms.

RELEASED ON $30,000 BAIL

LONDON.—Fred H. Armitage of Hamilton, who has been in jail here since last Friday after a petit jury in the fall assizes of the Supreme Court failed to agree in his trial on a fraud charge, was released today on bail of $30,000.

DONALD DUCK — By Walt Disney

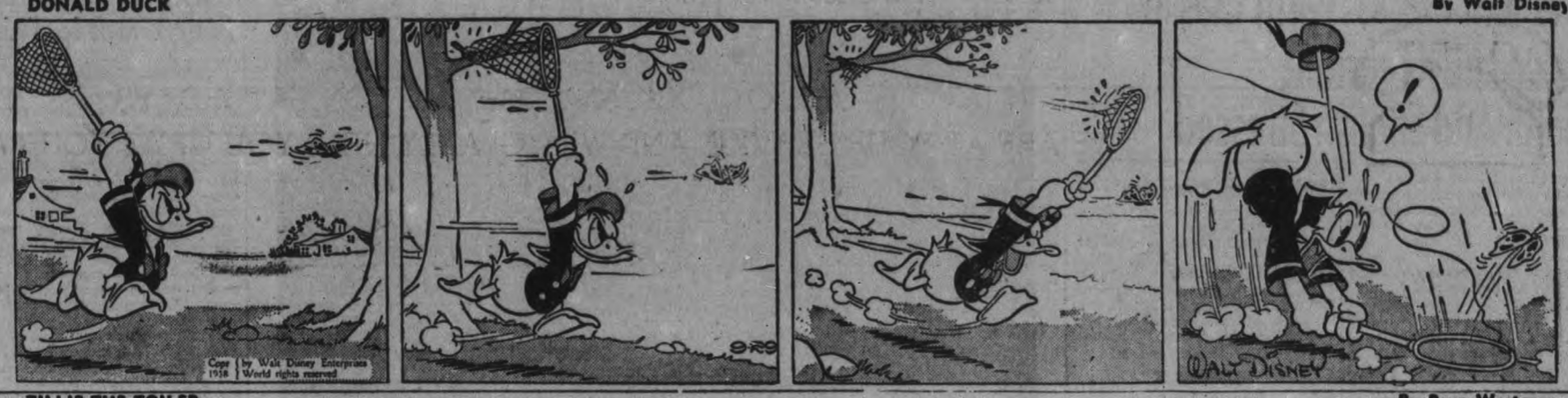

TILLIE THE TOILER — By Russ Westover

HENRY — By Carl Anderson

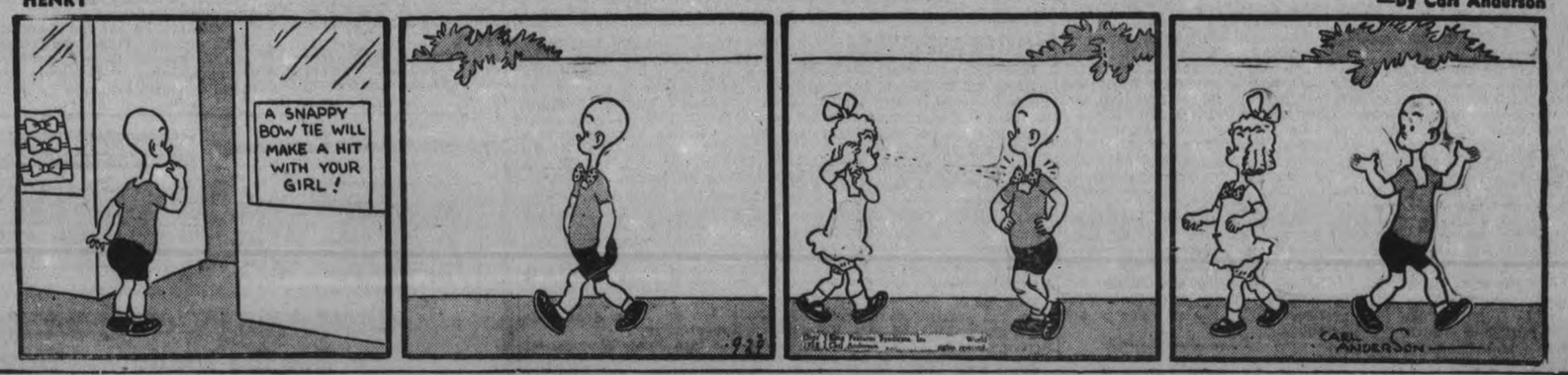

BRICK BRADFORD — By William Ritt and Clarence Gray

MUGGS AND SKEETER — By Wally Bishop

BRINGING UP FATHER — By George McManus

THE GUMPS

Lakefield Pupils' Farm Classes Under Lady Teacher; Health And English Stressed

(Examiner Correspondence.)

LAKEFIELD, Sept. 29. — Agriculture is being taught in Lakefield Public School this year for the first time, Principal T. W. Chaplin told the Examiner to-day. It is being introduced into Grades 7 and 8, along with the new course of studies prescribed by the Department of Education, he continued.

Although manual training and domestic science are also mentioned in the new course, they are being taught here this year on only a small scale; since the school is not at present equipped for the more complete courses.

Miss Eileen Young, who joined the teaching staff here in September will teach agriculture and T. W. Chaplin will be in charge of the manual training. This year the new course of studies which was formerly taught only in the lower grades, has been extended to Grades 7 and 8 (Fourth Book).

"Although I cannot voice an opinion on the success of the course in the higher grades here so early in the term, I might say that the children are keen on the idea which gives them considerably more chance to use their own ideas and to develop their own powers of creating things," Mr. Chaplin said.

English, Health Stressed.

"With the new course, the stress is put on English and health instead of on arithmetic, which formerly was considered the all important subject. Now English and health must be taught in the morning while the youngsters are most attentive, and mathematics is left until afternoon. Music and art are stressed more than previously, with two hours each week devoted to each of these subjects instead of one hour a week as formerly. One hour of English is taught every day, and an hour is also devoted to social studies, a new course which embodies the old history and geography lessons. Miss Marion Comrie is teaching Art this year, one hour per week being devoted to the subject, and Charles Renaud is in charge of the music again.

The subjects might be rated in importance as follows, Mr. Chaplin said: 1 English, 2 Health, 3 Social Studies, 4 Mathematics, 5 Science, 6 Music and Art.

Science is something new on the curriculum and will be taught in a general way to form a foundation for the High School courses. It will deal with science as the child meets it in the classroom, that is, with the history of the chalk used on the blackboard and the so-called "lead" of the ordinary lead pencil, etc., so that the youngsters will realize the origin of these things and what processes they were put through before they could serve their present purpose.

Some Improvements.

A number of improvements have been added to the Public School buildings this year, Mr. Chaplin continued. Three rooms have been painted to give a considerably brighter and cheerier atmosphere, and new doors have been added to the porches. Some time was spent levelling and oiling the grounds, so that a splendid smooth, hard playing surface should add considerably to the pleasure of outdoor sports, while lessening the danger of accidents."

Attendance this year is about the same as a year ago, Mr. Chaplin continued. "We have fifty pupils in Grades 7 and 8 this year as compared with fifty-three one year ago. Of this number probably twenty-eight will be eligible to try their High School examinations next June."

In the High School.

"The attendance at Lakefield High School this year has reached 119 pupils," Principal J. F. Harvey said. "This is considerably higher than it has been for a number of years, and includes between 45 and 50 out-of-town pupils. There is an increase in all classes as well as a considerable increase in the number of out-of-town pupils. We have one pupil from Coe Hill in Hastings County with us this year," Mr. Harvey added.

"This year Grade 10 (formerly Second Form) enters upon the new course of study outlined by the Department of Education. We are following the course as well as it is possible for us to do, but we will need more equipment and more room in order to carry on the new course in full," he said.

"The new course in Grade 10 is a continuation of that started in Grade 9 last year. It includes agriculture, shop-work, drafting, and health education, in addition to the subjects formerly tough in Second subjects formerly taught in Second Form. Physical geography, however, is among the subjects missing from the new course of studies, and history and geography are combined into one subject called Social Studies. The former subjects, arithmetic, geometry and algebra are combined under the general term, mathematics,and are taught in both Grades 9 and 10. Forms 3, 4, and 5 are not yet affected to any extent by the new system.

140-Pound Pumpkin

BELLEVILLE, Ont., Sept. 29 . . P.). — Nominations are open for candidates' to meet Miller Carl's heavyweight pumpkins and squash. Carl, resident of nearby Stirling, had on display here a pumpkin estimated to weigh 140-150 pounds and a squash ranging around 100 pounds.

MILLBROOK

Ken Kidd Heads Literary Society

(Examiner Correspondence.)

LAKEFIELD, Sept. 29.—Lakefield Continuation School pupils have reorganized their Literary Society for another year, the following being elected for the current term, at a special meeting held for that purpose on Monday:

President, Ken Kidd; vice-president, Jean Trumpour; secretary, Marjorie McDowell; treasurer, Hugh Williams; pianist, Robina Tate; assistant, Audrey Wood.

Following the precedent set last year, the school was divided into four groups, with the following as convenors: 1 Bea McDowell, 2 Barbara Argue, 3 Eleanor Bigelow, 4 William Kerr.

The pupils are busy preparing for their anunal Track and Field Day, to be held at Orono on October 14. Last year a handsome shield was competed for for the first time, and was won by Orono by three points.

On Monday the Continuation School gathered in one class room to listen to the speech of Adolf Hitler, and again on Tuesday afternoon to hear Prime Minister Neville Chamberlain.

The entire Continuation School this year is housed on the upper floor of the school building, Principal Dawson's room of the Public School occupying the library and adjoining class room on the ground floor and to the east side of the building.

Anti-Jap Sanctions New League Worry

GENEVA, Sept. 29—(AP)—League of Nations delegates said today the swift progress of China's appeal for punitive measures against Japan put up to individual nations the question of how far they should go in applying Anti-Japanese sanctions.

Dr. V. K. Wellington Koo, the Chinese delegate, won an agreement from British and French representatives that League punitive powers were applicable against Japan. Dr. Koo made his appeal the precedent for a possible Czechoslovak appeal against threatened German aggression.

The success of the Chinese demand made Russia the great hyphen between the Japanese-Chinese war and the threatened Europan conflict over Czechoslovakia.

Informed circles said Russia assured Great Britain and France her far-eastern and European forces can operate independently and that everything, from stores and supplies to war-time rear-guard organization, was ready to make Russian forces self-sufficient.

Little Gentlemen

GUELPH, Ont., Sept. 29—(CP).—They're trying to make nice little gentlemen of the freshmen at Ontario Agricultural College. To the red and blue skull caps and green ties the frosh wore in former years, the upper classmen have added Eton collars. The collars must be worn until Christmas.

French General Slated for Czechs

GENERAL MITTLEHAUSER

GENERAL FAUCHER

It is reported that General Mittlehauser will be appointed as chief of the French military mission to Czechoslovakia to succeed Brigadier-General Faucher, who, angered by the Anglo-French partition plan, resigned from the French army and immediately placed himself at the disposal of the Czech army.

Is This Their Last Farewell?

One of the two million Czechoslovak troops now under arms, shown in this radio-picture, is fondly kissing his little son good-by while Buddy looks on sympathetically.

Thousands of troops poured into the capital city of Prague when it seemed that Adolf Hitler would launch his attack. This picture was flown to London then flashed by radio to New York.

Examiner Correspondence

FRASERVILLE

Fraserville anniversary and thankoffering will be held in the church Sunday, October 2, with Rev. V. E. R. Zufelt of Knox Church, Peterborough, in charge of both services at 11 a.m. and 7.30 p.m.

Mr. and Mrs. Stanley McIlmoyle spent the weekend with relatives in Bracebridge.

Mr. and Mrs. Homer Oulette were Friday visitors to the school fair at Bobcaygeon.

Miss Bonna Clarke of Cavan was a weekend visitor at her home here.

Miss Edith Holden of Toronto spent the weekend at the home of her parents, Mr. and Mrs. Robert Holden.

Mr. William Potter, who has been spending the summer at Simcoe, returned to his home here.

Miss Roberta Wood of Peterborough was home for the weekend.

Miss Mary Lawrence of Ennismore spent a few days last week with her parents.

Miss Mary Lackey, Reg. N., is visiting with her brother, Mr. Frank Lackey.

Mr. and Mrs. Melville Wood and daughter of Bethany visited the former's parents last week.

Miss Ruth Snelgrove returned to Toronto after spending a holiday with her parents.

KEENE

Miss Leona M. Johnston and Miss Dunne of Buffalo motored to Keene on Saturday and were week-end guests of Mrs R. N. Johnston.

Mr. Sam Friend of Toronto is visiting at the home of Mr. Harry Short.

Mr. and Mrs. Thomas Wedlock spent Monday and Tuesday visiting friends in Madoc.

Mr. Lawrence Brown of Havelock spent the week-end with his parents, Mr. and Mrs. D. D. Brown.

Mr. Wallace Edward and Gordon Edwards of Lang have been visiting in Buffalo.

Mr. Jack Manley had the misfortune of losing one of his horses, when it was hit by a train Friday.

The many friends of Miss Isabel Faux will be pleased to know she is progressing favorable.

Mr. Arthur Elhmirst of Indian River accompanied by Mr. Joseph Elhmirst left for Lansing Michigan, were they will spend a month vacation.

Mr. Bert Hope of Lindsay visited friends in the village on Tuesday.

MILLBROOK

Rev. F. B. and Mrs. Hodgins, who have been guests at the home of their cousin, Dr. H. A. Turner, for the past month, returned at the weekend to their home, Jackson Heights, New York.

Mr. and Mrs. J. Graham and daughter, Francis, and Mr. Reg. Bounding, of Port Perry, were guests of Mr. and Mrs. J. L. Byam last week. Weekend guests of Mr. and Mrs. Byam were: Mr. and Mrs. J. L. Daniels, and Mr. and Mrs. David Lloyd, of Cambray.

Guests who attended the Powell-Armstrong wedding on Saturday included: Mr. and Mrs. James Workman of Oxbow, Sask.; Mr. and Mrs. J. J. Powell and son, Raymond; Mr. and Mrs. N. Trew and son, Alvin; Mr. Harvey and Miss Mildred Wood; Mr. and Mrs. D. L. Armstrong, Margaret, Earl and David; Mr. and Mrs. J. Yarn, and daughter, Shirley, of Peterborough; Mr. and Mrs. Allie Fallis; Dr. V. A. Armstrong, Miss Blanche Bradley of Toronto; Miss Myrtle Brock, Mrs. Fred and Mr. Stanley Cann, Miss Laura Powell, Peterborough; Mr. Thomas Armstrong, Woodstock; Mr. and Mrs. H. Bray, and daughter, Marlene, Mr. and Mrs. H. Goss, Bewdley; Mr. and Mrs. H. Fry, Peterborough; Mr. and Mrs. W. H. Barnard, South Monaghan; Mr. and Mrs. F. Morton; Mr. L. C. and Miss Margaret McNeil; Miss Elvie Elliott, Peterborough; Mr. and Mrs. C. Carr; Mr. and Mrs. Harry Larmer; Mr. and Mrs. W. Kennedy, Misses Doris and Isabel Kennedy, Bewdley; Rev. A. L. and Mrs. Sisco; Mr. and Mrs. J. Nelson, Miss Anna Rowland, Mr. and Mrs. Wesley Powell, Miss Mary Widdis; Mr. and Mrs. W. C. Thorndyke, and Miss Ruth Thorndyke; Mr. and Mrs. F. A. Hill, and Mr. J. W. Thorndyke, Toronto. Mr. and Mrs. Cecil Wolff of Peterborough; Mr. and Mrs. R. Wood, Melville and Henrietta, Mr. A. Armstrong, Mr. and Mrs. W. H. Armstrong, and daughter, Wilma; Mrs. M. Orr, Mr. and Mrs. Mervan Kinsman, Mr. and Mrs. Earl Fallis, Pontypool; Mr. and Mrs. Bruce Scott, Peterborough; Mr. and Mrs. Will Armstrong, Betty and Jack, of St. Catharines; Mrs. F. J. Smith and daughter, Bernice; Mr. D. Moncrief, Fraserville; Mr. and Mrs. James Gray, Keene; Miss Bertha McNeil, Toronto; Mr. and Mrs. J. McKnight, Millbrook.

Mr. and Mrs. W. R. Howard were in Toronto on Saturday attending the marriage of Mr. Edward Burns and Miss Lois Moore, which took place at Erskine United Church.

Miss Helen Mitchell of the Western Hospital, Toronto, is at present enjoying a vacation with her parents, Mr. and Mrs. Allen Mitchell, Tupper street.

Mr. and Mrs. James Workman of Oxbow, Sask., are visiting relatives in this district, after an absence of several years. Mrs. Workman, a daughter of Mr. and Mrs. Harvey Fee of Alameda, her mother (Letitia Armstrong) having been a former Millbrook girl.

CAVAN

Miss L. Armstrong returned to her home in Peterborough after spending a week with Mrs. D. J. Hunter.

Mr. and Mrs Gordon Reynolds, and children, Kenenth and Carolyn spent the week-end with Mr. and Mrs. W. Gray.

Mr. Murray McCullough is convalescing at his home after having his tonsils removed in the Nicholls Hospital.

Mr. Winston McCullough has returned to his home in Cobourg.

There will be no service in Cavan United Church next Sunday evening, because of Anniversary services to be held at Ebenezer.

Mr. Orville Benns of Peterborough was a visitor in Cavan on Sunday.

APSLEY

On Friday a chicken dinner, under the auspices of St. Paul's Anglican church was held at Lasswade. The day being so fine and warm, a good crowd was in attendance and enjoyed an excellent dinner. The proceeds are to start a fund to build a community hall which is greatly needed in that part of the mission.

A dance was held on Friday night at Mr. and Mrs. Mel McCauly's in honor of a recent bride and groom, Mr. and Mrs. Percy Bullied, who were married last Wednesday, the bride being Miss Marjorie Liscombe.

Mr. Glen Nichols is in hospital for an operation for appendicitis. His many friends here wish hm a speedy recovery.

Mr. and Mrs. Harold Tucker and baby daughter motored to Bancroft on Sunday to vsit relatives.

Miss Lillian Smith is spending a week or two with friends in Peterbrough.

Miss Margaret Hastings spent Sunday in Peterborough.

Mr. Edwn Smith spent Sunday with friends at Clanricarde.

Mrs. Stewart Brown is in Whitby spending a few weeks with her parents.

Seven thousand women have been appointed assessors in Turkmenia.

Hastings House Hit By Lightning Four Times In Thirteen Years

(Examiner Correspondence.)

HASTINGS, Sept. 29.—Lighting has entered the residence of L. T. Huycke here for the second time in the past three months and four times in the last thirteen years. Mr. Huycke, who runs an apiary at the edge of the village, said that at the height of an electric storm which visited this village Tuesday morning, lightning entered his house via the wiring and split a new sash in two, half of it dropping to the ground from a second storey bedroom. Little damage was done.

He recalled thirteen years ago when lightning caused considerable damage to the entire house, necessitating $400 repairs. He was in bed at the time and saw a ball of fire enter the room and knock the plaster from the ceiling and walls. The second time damage was done was eight years ago, when lightning came through a bed lamp hanging just over his head. It blew the lamp to pieces and split a bed post lengthways and half of it dropped over his head. It then went out through the wall, leaving a small hole.

Three months ago his telephone was blown to pieces and the tubes in a radio were burned out even though it had been disconnected. This was the only time it ever entered downstairs, he said.

His only explanation for the electrical bombardments is that the house and telephone wiring carry it into the house. He does not think location has anything to do ith it, although no residences in his disrict have been struck to his knowledge. "The house stood for forty-five years and never until the wires were installed was it struck," he said. "I am not afraid of electrical storms even yet, but I don't feel as easy as I used to," explained the middle-aged man.

Given Seven Years For Bank Robbery

WINDSOR, Ont., Sept. 29—(CP)—Louis Rich, 29, of Toronto, was sentenced to seven years in penitentiary when he pleaded guilty today in police court to a charge of robbery while armed of the Imperial Bank of Canada branch here September 7.

William Safran, of Windsor, arrested by police with Rich on September 12, has not appeared in court to plead.

Rich said he was one of the bandits who stole $1,800 from the bank in the hold-up. He was armed with a nickel-plated revolver and ordered two bank employees to lie on the floor while the bandits escaped in an automobile. J. B. Duncan and Teller R. Tozer identified Rich as one of the bandits.

About $1,200 of the loot was recovered, police said.

Division Court Is Held In Hastings

(Examiner Correspondence.)

HASTINGS, September 29. - Honor Judge L. V. O'Connor of Cobourg presided over Division Court held at the Town Hall here on Tuesday morning. Two cases were heard and judgment in each case was given the plaintiff..

Mitchell Bros. of Warkworth, plaintiff, won judgment for on account of $26.00 against A. Dugan, Warkworth, defendant.

Hilton J. White, Castleton, plaintiff, won judgment for an $8.00 note against Arthur Raycraft of Warkworth, defendant.

Grouse shot in England are being shipped to South Africa by flying boat.

Does YOUR System Make Excess Acid?

Acid Indigestion, Colds, Headaches, Bilious Attacks, Constipation

OFTEN START THIS WAY

Some people are what are known as acid-makers. They can't help it—*and often they don't know it.* The results of an excess of acid may *seem* just like ordinary stomach trouble — but they can't be put right by ordinary stomach remedies! Excess acid may be the reason why *you* wake up flat, sour, bleary-eyed, bilious — *and* the reason why fierce purgatives only leave you in the grip of a weakening habit and the same old symptoms.

But there's one thing that acid can't face. That's the neutralizing power of Vange Salts, the alkaline remedy with the *natural* mineral spa action. A teaspoonful in warm water surges through your system just like the medicinal spring water far away in England where Vange Salts come from. Excess acid is neutralized quickly, painlessly. Your blood is purified of poisons. Your sore stomach walls are soothed. And that mass of hard, poisonous waste matter lying in your intestines is softened gently, *naturally,* and passed out of your body. *Then* do you feel good! It's marvellous! But the most marvellous thing is that Vange Salts are only 60 cents a tin! At your druggist now—but if you're wise, on *your* bathroom shelf tonight!

THE CANADIAN DEPARTMENT STORES LIMITED

C.D.S. STORE WIDE TRANS-CANADA SALE 2 DAYS SEPT. 29 30

CANADA'S BIGGEST SALE AND SAVING OPPORTUNITY!

See the Windows—Watch for Special Price Tickets

DOOR-OPENING Specials

Quantities Limited! No C.O.D. Phone Orders Please!

Extra! Fabric Gloves — Fall fabric gloves, in a wide choice of novelty styles, Colors, brown, black. A few bright colors, and white. Sizes 6 to 8½ in the lot Sale Special, pair ..... .15 —Main Floor, C.D.S.

Men's Cotton Combinations — Fine quality cotton Merno Combs. Long leg, long sleeves, natural shade. Light weight. Sizes 36 to 44. Special, Suit ..... .68 —Main Floor, C.D.S.

Celanese SLIPS — Bias cut, tailored style, in tearose shade or white. Adjustable shoulder straps. Sizes 32 to 42. Special, each.. .39 —2nd Floor, C.D.S.

27" Wide Flannelette — Snowy weight, medium weight. Limit 10 yds. to a customer. Special, yard ..... .9 —2nd Floor, C.D.S.

Special! Saucepan and Cleaner — 8 quart aluminum measuring saucepan and sample package of S. O. S. aluminum cleaner. Special ..... .29 —Basement, C.D.S.

SPECIAL! **Wallpaper Bundles** — 10 S.R. paper, 18 yards of border. Suitable to cover a room 8' x 10' x 12'. Various patterns. Special, bundle ..... 1.39 —Basement, C.D.S.

Dressing Gowns — Women's rayon satin gowns in various smart styles, button front, sash tie at waist. Assorted shades. Small, medium and large sizes. Each ..... 2.98 —2nd Floor, C.D.S.

Boys' & Youths' Boots — Sturdy calf leather boots, also some oxfords in the lot. All black. Sizes 9 to 12 and 1 to 3½. Broken range. Special, pair ..... $1 —Main Floor, C.D.S.

THE CANADIAN DEPARTMENT STORES LIMITED

When You're at a "Low Ebb"

... Just Try This Friendly Stimulation

WHEN you feel tired and jaded—that's when you need a fragrant cup of Maxwell House. Its friendly stimulation will buoy you up . . . it never lets you down. And how you will love the rich, mellow flavour of this blend of finest coffee.

Maxwell House comes to you in a super-vacuum tin—the one sure way to bring you *truly* roaster-fresh coffee. For a drip-pot or glass coffee maker ask for *Drip Grind* Maxwell House—for boiled or percolated coffee get the *Regular Grind.*

NOW 2 GRINDS DRIP GRIND AND REGULAR

MAXWELL HOUSE BRAND COFFEE

GOOD TO THE LAST DROP

MH78

Tomorrow
PARTLY CLOUDY; COOL.

The Peterborough Examiner

Last Year
MAXIMUM 68 - MINIMUM 38

VOL. LXXX, No. 228 PETERBOROUGH, FRIDAY, SEPTEMBER 30, 1938 ★ PRICE THREE CENTS

ADOLF HITLER WINS BLOODLESS VICTORY AS EUROPEAN 'BIG FOUR' SIGN PEACE PLAN

Chamberlain Hitler Sign Pact

New Anglo-German Agreement Comes As Surprise

By J. F. Sanderson
(Canadian Press Staff Writer.)

MUNICH, Sept. 30 (CP Cable)—Prime Minister Chamberlain and Chancellor Hitler today signed a peace pact binding the German and British peoples to attempt pacific methods of settling disputes.

"We regard the agreement signed last night and the Anglo-German naval agreement as symbolic of the desire of our two peoples never to go to war with one another again," the agreement set forth.

"We are resolved that the method of consultation shall be the method adopted to deal with any other questions that may concern our two countries, and we are determined to continue our efforts to remove the possible sources of difference and thus to contribute to assure the peace of Europe."

Prague Accepts

At the same time Mr. Chamberlain announced the Czech government had accepted the four-power agreement for settlement of the Czech-German crisis. German troops will move into portions of Sudetenland late tomorrow.

"We received the acceptance through our minister at Prague (Basil Newton)," Mr. Chamberlain said.

"I took that for granted," the prime minister said, when asked if Great Britain would demobilize her navy and Germany her army. "The obvious methods are the demobilization of everybody."

"I have always had it in mind," Mr. Chamberlain said, "that if we could find a peaceful solution of this problem of Czechoslovakia we might open the way for the general appeasement of Europe."

Sir Horace Wilson, the Prime Minister's adviser, who was present at the interview, said a meeting would be held in Berlin this afternoon of the International Commission which will oversee the plebiscites and delimitation of the ceded portions of Sudetenland. Representatives of the Commission will go to Czechoslovakia to-morrow.

Very Friendly Session.

The Prime Minister said the general discussion with Hitler, which lasted for two hours, "were of a

(CHAMBERLAIN)
(Continued on Page 8, Column 3)

10,000 British Legionnaires Volunteer As Neutral Police In Sudetenland

London, Sept. 30 (CP)

TEN THOUSAND selected members of the British Legion were ready to act as a neutral police force in some of the Sudeten districts preliminary to occupation by Germany. Thousands of applications already have been received from members but the men who will go will be chosen by areas and branches throughout England and Wales.

"We are only waiting for official instructions," a Legion official declared. "The Legion will be ready as soon as wanted."

The volunteers will be unarmed and without uniform and in every sense will be an impartial body of British civilians. They will wear some distinguishing mark and the colors of the Legion — blue and gold—have been suggested.

The question of billetting and the districts where they are to operate will be a matter for the international commission.

Treaty Branded Tragic Business, "Like Dissecting Body That Wasn't There," Says Briton

By Fred Vanderschmidt
(Associated Press Foreign Staff.)

MUNICH, September 30. —(A. P.). Prime Minister Chamberlain, a joyous light in his eyes, came out of the Fuehrerhaus today convinced peace was worth the price.

"It's all signed," he said. "It's all right."

Here is an explanation of how the plan will avert war as given by a highly authoritative British source:

France, Great Britain, Italy and Germany will hold themselves responsible for each step necessary to fulfil the agreement, hence Czechoslovakia must accept the plan or France can not go to its support and fight against German "invasion" of Sudeten territories. Great Britain, even in last Monday's strong offical statement, bound herself only to move when France did.

An Official View.

The same British source said shortly after the conference ended:—

"It was a tragic business—like standing around a table in a mortuary and dissecting a body that wasn't there. (Czechoslovakia was not represented at the Conference).

"Yet you must remember that if it hadn't been done this way it would have been done by war. You must remember also that we are correcting a grave mistake we made at Versailles."

The spokesman went on to express a conviction that Czechoslovakia could be made by the four powers into a completely neutralized and guaranteed state, "shorn of the people it can not govern." This reference was to troublesome Polish and Hungarian minorities.

This State, he said, must be one which directs no enmity toward any other powers. That, of course, meant that the guarantee system as proposed under the four power plan

(TREATY BRANDED)
(Continued on Page 2, Column 5)

Pair Of 5-Day Boys Aren't Twins —But Almost

Idaho Falls, Idaho, Sept. 30.

THE five-day-old sons of Mr. and Mrs. Melvin Hintze and Mr. and Mrs. Shirley Hintze couldn't be twins but:

Their mothers are sisters,
Their fathers are brothers.

They were born within 25 minutes of each other in the same hospital.

The same physician delivered them.

Their parents were married June 3, 1932, at a double ceremony.

Nightmare Over Britain Smiles Again

By Edwin Johnson
(Canadian Press Staff Writer.)

LONDON, Sept. 30—(CP Cable)—Britons today walked about with a jauntier step as the pent-up tension and suspense of the long drawn out European crisis gave way to spontaneous relief and thanksgiving that the gathering war clouds had been dispelled.

Greeted by newspaper posters and headlines such as "We have avoided war" and "peace assured," Londoners went to work in the most jovial mood in weeks. The result of the Munich agreement was on every lip. Friends and sometimes strangers greeted one another with warm handshakes. Instead of drawn and anxious faces, there were smiles and laughter.

"The nightmare is over, let us hope we can now settle down to normal life and business," appeared to sum up the attitude of the average man in the street.

Prayer of Thanksgiving.

Early today hundreds filed quietly in Westminster Abbey and Westminster cathedral to offer prayers of thanksgiving. It was a motley procession—elderly men, women typists clutching handbags, laborers, office and factory workers, and children. At the cathedral were a postman and a bus driver in uniform, while at the Abbey a police sergeant and a constable ready for duty knelt in silent prayer.

During the morning a chauffeur-driven car pulled up at 10 Downing street. A fur-coated woman alighted carrying a bouquet of flowers which she handed to the doorman.

"I am only one of millions who want to show some mark of appreciation and thanks for the premier's magnificent work," she told reporters.

Later there was a procession of flower bearers to the Prime Minister's residence and thousands of letters and telegrams of congratulations poured in from all parts of the world.

Dictator Gets All He Asked In Czechoslovakia, Major Powers Guarantors

International Commission Acts At Once To Supervise Takeover And Votes; Poles And Hungarians To Be Satisfied

By Charles Foltz, Jr.
(Associated Press Foreign Staff.)

MUNICH, Sept. 30 (AP).—An international commission quickly undertook today to carry out the plans that Europe's four major powers drafted to save Europe from war.

The commission was named early today and met briefly before flying to Berlin to complete an organization for supervising details of ceding Czechoslovakia's Sudeten German territory to Germany.

Named on the commission were Sir Nevile Henderson, British Ambassador to Berlin; Andre Francois-Poncet, the French Ambassador; Count Ernst von Weiszaecker, German Secretary of State, and Bernardo Attolico, Italian Ambassador to Berlin, with the Czechoslovak Minister to Berlin, Dr. Vojtech Mastny, likely to be the fifth member.

They were to supervise the occupation of Sudetenland, selection of areas to be occupied and those in which plebiscites are to be held, and to administer other details.

DETAILS ARE FORWARDED TO PRAGUE

Details of the agreement, for delivering parts of Czechoslovakia's Sudetenland territory to Germany within 10 days, and for seeking adjustment within three months of demands of Hungary and Poland for Czechoslovak territory in which their minorities live, had been forwarded to Prague earlier in an effort to obtain the Czechoslovak Government's endorsement of the plan.

Next step, it appeared, would be a meeting of Ambassadors of the three powers—Britain, France and Italy—with the German Foreign Minister in Berlin tomorrow afternoon to implement the agreement reached early today.

The four statesmen who accomplished the agreement are Premiers Chamberlain of Great Britain, Daladier of France and Mussolini of Italy and Chancellor Hitler of Germany.

CHAMBERLAIN LEAVES WITH A SMILE

Mr. Chamberlain visited Chancellor Hitler shortly after 11 a.m. to say farewell. Premier Mussolini left during the night.

Mr. Chamberlain smiled brightly and looked fresh despite the terrific strain through which he had passed. A crowd of friendly Germans gave him a warm greeting of "Heils" as he left his hotel.

Earlier a crowd had cheered before the hotel until he appeared to bow and wave.

Official informants said military attaches of legations and a staff of experts might assist the international commission after organization at Berlin is completed.

Prime Ministers Chamberlain and Daladier undertook to urge the Czechoslovak Government, which was not a party to the Munich agreement to accept its plan for ending the danger of war over Czechoslovak Sudetenland where live the German-speaking Sudetens to whom Hitler pledged protection.

The plan permits Hitler to send troops into Sudetenland gradually during the coming week, and provides for plebiscites in areas where German minorities are not clear, and for an international commission and police to handle the plebiscites.

MUST AGREE OR BRITAIN, FRANCE STEP OUT

Should Czechoslovakia refuse to agree to the plan, British and French sources said they would not be bound to engage in any eventualities which might result.

Should Czechoslovakia agree, France and Great Britain guarantee the borders of the remaining Czechoslovakian territory at once. Italy and Germany would give similar guarantees after the Polish-Hungarian minorities' question is settled.

The keynote of the Munich talks sounded in Premier Daladier's comment.

"You must remember that we avoided a terrible war," the Premier told his friends when he reached his hotel.

Europeans all over the continent sighed in relief when they learned peace outweighed war on Munich's scales.

"To whom the credit for peace?" echoed a French official to a questioner. "To four men and the will of hundreds of millions."

SACRIFICE OF THE CZECHS SAYS RUSSIA

The fifth man of Europe sat in the Kremlin of Moscow.

(Continued on Page 8 Column 1)

King and Ottawa Cabinet To Celebrate Around Canada's War Memorial

Ottawa, Sept. 30 (CP)

THE Munich four-power agreement averting the threat of war in Europe will be celebrated today when, in the presence of Prime Minister Mackenzie King, his cabinet and a group of invited guests, the figures symbolic of "peace" and "liberty" will be placed in position on the national war memorial now being erected here.

The huge memorial group, executed by the March Brothers of Farnborough, England, is being assembled on the plaza, close by Parliament Hill and will probably be completed some time this fall. It is Canada's national memorial to those who fought in the war of 1914-1918.

Munich Meet Just The Prelude To Peace For All Europe Says Chamberlain, Back Home

LONDON, Sept. 30—(AP)—Prime Minister Chamberlain flew home today to vast, cheering throngs with a peaceful agreement on the Czechoslovakian problem and strong hopes for a broad European settlement as the fruits of his diplomacy.

He stepped from his plane at 5.39 p.m. (11.39 a.m. E.S.T.) to cheering by excited crowds that had gathered at Heston Airport to give him a triumphant homecoming his third flight to Germany.

The Prime Minister was handed a letter from the King as soon as he emerged from the plane.

One of his first duties was to go to Buckingham Palace and report personally to his Majesty on the achievements of the four-power conference at Munich yesterday.

A Regal Reception

In response to tremendous cheers by thousands massed in front of the palace, the King and Queen ushered both the Prime Minister and Mrs. Chamberlain onto a palace balcony.

At the airport earlier, he had stopped despite a shower to respond happily to a tumultuous reception.

"Settlement of the Czech problem which now has been achieved," Mr. Chamberlain said, "is in my view only a prelude to a larger settlement in which all Europe may find peace."

Smiling broadly, the Prime Minister waved his hat at the excited thousands.

He held up for the crowd to see, the joint declaration he and Reichsfuehrer Hitler signed this morning in a private talk after the four-power conference.

Grateful For Support

First, however, the prime minister told the crowds there were two things he wanted to say:—

"First of all, I have received an immense number of letters during all these anxious times.

"So has my wife—letters of support and approval and gratitude—and I cannot tell you what encouragement that has been to me.

"I want to thank the British people for what they have done and, next, I want to say that settlement of the Czechoslovak problem, which now has been achieved, is in my view only a prelude to a larger settlement in which all Europe may find peace.

"This morning I had another talk with the German chancellor, Herr Hitler, and here is the paper which bears his name on it as well as mine.

"Some of you, perhaps, already have heard what it contains but I would just like to read it to you."

He had paused to talk to the crowds despite a sudden shower that sent many scurrying for shelter. As he finished there were shouts of "For He's a Jolly Good Fellow!"

Mr. Chamberlain then entered his automobile and went directly to Buckingham Palace.

Cabinet Report Tonight

The cabinet was summoned to meet tonight to hear his account of the Munich conference.

Hours before Mr. Chamberlain's plane was expected, roads leading to Heston airport were blocked with automobiles, bicyclists and pedestrians.

In the throng was the entire cabinet, out to greet him on his return from the mission to Germany which he started yesterday with his ministers' surprise send-off.

A public enclosure adjoining the landing field overflowed and thousands waited outside for a glimpse as Mr. Chamberlain was driven past.

Negro Fleeing Spouse Makes New Door In Beer Parlor Wall

Kansas City, Kas., Sept. 30.

ON TRIAL on a charge of destruction of property, a Negro testified before Police Judge Earl Thomas that he saw his wife coming at him with a big knife, and "I ran into a beer parlor next door and out through the back door." That, said the proprietor of the beer parlor, was when he destroyed property." There was no rear door. He made one.

Dream Of Kaiser Almost True In Hitler's Coup

By Dewitt Mackenzie
(Associated Press Foreign Staff.)

MUNICH, Sept. 30 (AP).—Adolf Hitler has effected the greatest coup of his career toward his dream of a great Germanic confederation, a Germany greater than that of the pre-war empire.

To hundreds of millions of simple, home-loving, friendly folk in all countries the message "We give you peace" which came from yesterday's four-power conference was sufficient in itself.

The four-power agreement has many and vital ramifications. In-

(DREAM OF KAISER)
(Continued on Page 2, Column 4)

Prague Bows, Has No Alternative

Premier Syrovy Hopes For Strength Out Of Humiliation

PRAGUE, Sept. 30 (AP).—Czechoslovakia's soldier-premier, General Jan Syrovy, in a broadcast to the nation tonight said he accepted the four-power Munich settlement on the German Sudeten problem "to save life and to save the nation."

"This is the most difficult moment in my life," he added. "Superior forces compelled us to accept the solution."

The veteran military man said that "as a soldier I had to choose the way of peace. We have chosen the only right course and the nation will be stronger and more united."

Meantime, Wenceslas Jaksch, leader of the Sudeten German Social Democrat party, a dissident element among the 3,500,000 German minority of Czechoslovakia, said he planned to appeal to Great Britain in an effort to see that at least part of the Angi-Nazi Germans are sent to new homes in some far away country, perhaps Canada.

At the same time Czechoslovak authorities said more than 50,000 Social Democrats already have fled from Sudetenland to the interior of the little republic.

Asks New Loyalty.

Following Premier Syrovy's broadcast, General Ludwig Krejci, commander-in-chief of the army, issued a proclamation appealing to the army loyally to protect the new State of Czechoslovakia.

General Syrovy told the nation that when Germany, Italy, Great Britain and France "decided to ask from us the annexation of German territories," the government had to choose between "a useless fight and sacrifices."

"We have accepted the unheard of sacrifices imposed upon us. We have had to choose between the death of a nation and abdication of some territories.

"We shall accomplish the conditions imposed on us. The main thing is that we are remaining ourselves and we must be united."

The Minister of Agriculture went on the air at noon to ask farmers to expedite their harvests, conserve

(PRAGUE BOWS)
(Continued on Page 2, Column 4)

Believe Munich Meet May Move Duce To Recall Troops In Spain

ROME, Sept. 30 (AP)—Diplomatic circles considered today a start toward withdrawal of Italian Legionnaires from Spain was likely to follow the peace-saving conference on Czechoslovakia in Munich yesterday.

Diplomats, however, expressed the belief that unconfirmed reports of immediate Italian withdrawal were premature, at least, particularly in view of denials from authoritative Fascist quarters that any troops had been ordered home from Spain.

But they said it was not improbable that Prime Minister Chamberlain had found opportunity to raise with Premier Mussolini the question of the Italian-British friendship agreement. The accord has been pending, inoperative, since it was signed last Easter because Italian troops must be withdrawn from Spain before Great Britain will put it into effect.

The belief in diplomatic circles was that negotiations to hasten a settlement by the withdrawal of at least some Italian troops might come now that the chiefs of the Italian and British governments have established personal contact.

(Premier Mussolini and Prime Minister Chamberlain never had met before yesterday.)

Hail Duce As Victor

Italians hailed their returning Duce as a conqueror and "Savior of the European peace." For the Fascists the four-power Munich accord to satisfy Germany by cutting up Czechoslovakia was an Italian victory.

Virginio Gayda authoritative Fascist editor set the pace for Italian press comment in the Giornale D'Italia with this sentence: "The accord, sacred to the peace of the people, vainly attempted in previous diverse and prolonged efforts, was concluded in a few hours after Mussolini called to intervene personally."

Gayda called the premier "the savior of European peace" because he telephoned Hitler after a plea from Prime Minister Chamberlain, and arranged that Hitler should invite Mr. Chamberlain, Premier Daladier of France and Mussolini to the conference in Munich yesterday.

Over 13,500,000 celluloid dolls have been sold in England in a year.

Paymaster's Hunch Saves Mimico $1,200 As Thugs Get Only Decoy Silver

Mimico, Ont., Sept. 30 (CP)

JOHN CUMMINGS, Mimico relief paymaster, got a hunch today that saved the town treasury $1,200 in cash.

As he walked toward the relief pay depot to distribute $1,247 among unemployed on relief projects, Cummings was slugged on the head by two men who crept up behind him. They grabbed a cash bag from his hand and fled.

Unconscious a minute from the blow on the head, Cummings reached for an inner pocket as he staggered to his feet.

"The twelve hundred dollars was right there in that pocket all the time," he said. "The robbers got away with $47 in silver because I had a hunch something might happen this morning. Before I left for the pay depot I put all the bills in my pocket."

Police said they believed the robbers acted on a tip-off because it was not generally known the relief workers were to be paid today. Pay was scheduled to be distributed tomorrow.

Milder Hurricane Nears Long Island

NEW YORK, Sept. 30—(AP)—A Southern storm which sent two tornadoes ripping through Charleston, S. C., yesterday, killing 26, moved rapidly toward Long Island and the hurricane-stricken areas of New England today, but the weather bureau said there was little likelihood its force would be as devastating as last week's storm.

Rain fell over the Metropolitan area of New York this morning and the coast guards at Fire Island, the isolated barrier beach off Long Island which was devasted last week, said the wind was blowing at 40 miles an hour, whipping up a thundering surf as the tide rose. The wind was increasing hourly, the report said.

The Weather

The Examiner's Barometer
Noon - - 29.33

Peterborough Temperatures
To-day:
Night low - 35
Noon - - 64
Yesterday:
Highest - 66
Lowest - - 41
One Year Ago:
Highest - 68
Lowest - - 35

"Ground Frost" Recorded

Proving yesterday's forecast to be correct a "ground frost" was recorded last night, minimum temperature on grass being 32 degrees with a rise to 35 at 6 a.m. Official thermometer in shelter was at 35 degrees during the night, with a 2-degrees rise at 6 a.m.

In the northern district maple trees have now assumed their autumn tints, and during the next two weeks will be at their best.

Weather Forecast

Georgian Bay — Moderate winds; partly cloudy and cool to-night, with light scattered showers. Saturday: Moderate north-east to north winds; partly cloudy and cool.

Lower Lake Region — Moderate easterly winds; partly cloudy and cool to-night, with light scattered showers. Saturday: Moderate north-east winds; partly cloudy and cool.

Northern Ontario — Cloudy, showers; cool to-night. Saturday: Fair; cool.

Sun—Rises at 6.13 a.m., Sets 6.02 p.m.

SAVED BY SHAVING MIRROR

The crew of a sinking ship abandoned in the Irish Sea were saved by a cook who used his shaving mirror to flash an SOS signal.

Nazis Ready To March Before Czechs Agree

BERLIN, Sept. 30. — (AP). — German military units were ready down to the last mess kitn and polished bootstrap to-day to goose-step into neighboring Czechoslovakia.

Sources close to the war ministry disclosed — before Czechoslovakia had a chance to say yes or no to a four-power scheme to satisfy Chancellor Hitler by giving him parts of Czechoslovakia—that the German caissons would roll to-morrow along the south-western Czech frontier north of Passau and Linz.

Thus the beginning would be from territory that was Austrian before Germany annexed it March 13

Welsh Out To Buy Hearst Castle As Second Balmoral For King

LONDON, Sept. 30.—(CP).—Decision of William Randolph Hearst to sell St. Donat's Castle has spurred Welsh Nationalists in their campaign to acquire a Royal residence in the principality for the King and Queen. St. Donat's, they say, would make an ideal counterpart of Scotland's Balmoral if the proposal is accorded Royal favor.

Miss Alice Head, Hearst's representative in Great Britain, said primary reason for the sale was to start liquidation of part of the estate to provide for death duties.

Acquired 13 years ago by Hearst for approximately $100,000, St. Donat's has undergone almost complete reconstruction, but the Norman characteristics have been faithfully preserved. Even the moss on stones removed during over hauling was kept alive.

The castle however has every convenience of the most modern mansion, including central heating, running water, electric lights and one of the largest swimming pools in England.

In No Hurry To Sell.

Miss Head said there is no intention of rushing the sale. "We shall of course make it clear that $1,000,000 has been spent on the estate and until we get the right price we shall wait; if necessary, for five years."

A move to create a national fund to acquire or construct a Royal residence was started by a member of the Colwyn Bay borough council. Commenting editorially the Western Mail of Cardiff says: "While it cannot be doubted that His Majesty would appreciate any national manifestation of this character, and regard it as fresh evidence of the intense loyalty of the Welsh people, it is not impossible he would decide that he has already as many residences as he needs, and that there are other ways in which public money could be more usefully spent."

In 1926 Gwrych Castle, near Abergale, was bequeathed to King George V, but the offer was not accepted.

Helping The Neighbor

MANHEIM, Pa., Sept. 30—(AP)—Earl Pinefrock got a job cutting corn and set out to show his farmer-employer he was worth his hire. In no time at all, he had cut 30 shocks and was still working full speed when the farmer came along and stopped him. He'd been working in a neighbor's field.

Thamesford Bandit Begins 5-Year Term Less Than Day After His Bank Raid

Woodstock, Ont., Sept. 30 (CP)

ROBERT COOK, Brantford, captured yesterday after he had held up the Royal Bank branch at Thamesford, was sentenced today to five years in Kingston Penitentiary when he appeared in county police court here before Magistrate E. C. McCrimmon on a charge of armed robbery.

Cook pleaded guilty and elected summary trial.

Cook held up the bank branch in the small Ontario town with a toy pistol yesterday morning. He walked into the bank and herded the staff into a vault. There were no customers in the bank.

G. E. Hessenauer, the manager, ordered Teller W. Horne to give Cook some money. Then Cook herded the two of them into the vault with R. G. Colbert, the ledgerkeeper. He warned them to remain in the vault while he made his getaway.

The bank staff waited several minutes and then gave chase. Cook was captured less than two blocks from the bank after running to the 10th concession and back into town.

Ottawa Jubilant On Munich Pact, Premier King Wires Chamberlain Congratulations

OTTAWA, Sept. 30 (C.P.). — This capital to-day echoed the sentiment expressed by Prime Minister Mackenzie King in messages to Prime Minister Chamberlain of Great Britain and President Roosevelt of the United States applauding their efforts to save the peace of the world.

Official Ottawa maintained its dignified calm, but underneath the composure ran a current of relief and jubilation at the Munich Four-Power agreement designed to divert Europe and the world from the path of war. The tense atmosphere apparent for weeks in important Government offices eased. Government officials relaxed.

Late last night Mr. Mackenzie King messaged Mr. Chamberlain that "The heart of Canada is rejoicing at the success which has crowned your unremitting efforts for peace. May I convey to you the warm congratulations of the Canadian people, and with them, an expression of gratitude, which is felt from one end of the Dominion to the other."

The Prime Minister said the Government, joined with him in expressing "our unbounded admiration at the service you have rendered mankind."

In his message to Mr. Roosevelt, the Prime Minister said: "The people of Canada join with my colleagues and myself in expressing to you our deep and grateful appreciation of the part you have played in the solution of the European crisis.

"By making your apepal to reason you have compelled others to heed the incredible and unpardonable folly of war."

No Session Needed.

The new turn of events in Europe removed the necessity of the Government calling Parliament together to decide Canada's part in a world conflict. The next Cabinet meeting is scheduled for Tuesday afternoon, and it is expected that the Government will resume its normal course with emphasis on final negotiations of the Canada-United States Trade Pact and the November 14 by-elections in four Federal constituencies.

Mr. Mackenzie King will go to Washington for the signing of the new treaty, and it is believed here the trip might be made within the next three weeks. It is understood the Cabinet this week passed upon a draft agreement with the United States and the negotiators, who brought it here from Washington and have returned to Washington with it, will now be able to formulate a final draft.

Fiery Cross Sets Fire To Hill Causing Much Alarm

Bancroft, Sept. 30.

A FIERY CROSS blazing forth in the night on the high ground outside of this village on Tuesday gave the volunteer firemen a run, and before the fire was extinguished the entire hillside had been burned over. No one seems to know who started the cross, but it is the tenth to have been burned in this district in the past two years. At first it was thought that these crosses were the work of the Ku Klux Klan, but this opinion has been discounted, and it is believed to be the work of practical jokers. The police are investigating the fire.

Cyclist Hurt Critically In Collision

Roland Ferguson, 53, a painter living at 543 Park street, was very seriously injured when a bicycle on which he was riding collided with a Peterborough Bus Lines bus at Brock and Aylmer shortly after 5 o'clock Thursday evening.

Ferguson, dragged beneath the bus after the collision, received severe head and shoulder and abdominal injuries and was hurt internally. His condition was reported from Nicholls Hospital this morning as very serious, although a little improved since Thursday evening.

Failed To Stop

Ferguson was riding his bicycle east on Brock street and reached the intersection of Aylmer street just as a special Peterborough Bus Lines bus driven by Sidney Middleton, travelling south, arrived at the corner. According to the bus driver the cyclist did not stop at the intersection but rode straight at the bus. Middleton tried to swing his big machine to avoid the bicycle but the effort failed, the cyclist crashing into the front fender of the bus and falling underneath with the result that the rider was dragged some 54 feet before the vehicle was stopped.

It was found that Ferguson was pinned under the front axle of the bus and the latter had to be jacked up to permit the badly injured man to be released. He was bleeding badly and lost a lot of blood before he could be freed and rushed to Nicholls Hospital.

France To Stay On Guard

PARIS, Sept. 30—(AP)—France, despite hopes for peace held in the four-power Munich agreement, will hold most of her reserve forces under arms until after the Sudeten territories have been relinquished to Germany.

Official circles today confirmed Premier Edouard Daladier's intention to keep the army at its full strength until the complete liquidation of the Czechoslovak-German crisis and said Daladier would call a cabinet meeting for this evening or Saturday morning.

The Premier was expected to land in Paris late this afternoon from Munich, where he, Chancellor Hitler, Prime Minister Chamberlain and Premier Mussolini of Italy reached an agreement to give certain Sudeten German areas to Germany, and thus probably averted war.

The thanks of Paris for Prime Minister Chamberlain's work on behalf of peace was sent to him by the the President of the municipal council, Be Provost De Launay, who wired: "Paris give you thanks. Paris hopes for the pleasure of expressing its gratitude to you soon in this city."

Upon the conclusion of the Munich conference, the first French concern was to get Czechoslovakia's agreement to the four-power partition plan.

Ferguson Confident Canada With Britain

GRAND RAPIDS, Mich., Sept. 30 — (CP) — G. H. Ferguson former Canadian High Commissioner in London, told reporters here today he was sure Canada would stand by Great Britain and the Empire in the event of war.

"I have a very strong belief, amounting almost to confidence, that war will be averted," Mr. Ferguson said. "There may be conflict, outbursts here and there, perhaps considerable bloodshed, but I believe public opinion over the world will have a restraining effect and that the resentment and resistance of the people of the world to ruthless promulgation of a general war will prevail."

Pennies For a Car

CHICAGO, Sept. 30—(AP).—After saving his extra pennies for years, William Cehak decided to buy an automobile. He walked into a suburban Wheaton sales agency and laid down a sack containing 6,400 pennies. They weighed 44 pounds and represented his down payment on the car.

One Twin Is Late

SARNIA, Ont., Sept. 30—(CP).—Two sons of Mr. and Mrs. William L. Manning are twins but their birthdays will come on different days. The first boy was born early Monday morning and the second at noon Tuesday.

Matthews' Estate Is Valued At $1,156,243

OTTAWA, Sept. 30—(CP). — The will of William Ezra Matthews, C. B.E., former prominent Ottawa businessman and brother of Lieut. Gov. Albert Matthews of Ontario, disposing of an estate valued at $1,156,243 was entered for probate here today. Mr. Matthews died Aug. 8 in Montreal.

The chief beneficiaries are Mrs. Matthews, a son, Samuel of Montreal, and a daughter, Dorothy Morphy, Rockcliffe.

Included in the estate's assets are $649,238 bonds, $247,156 in stocks, $82,870 life insurance.

Watch Is Stolen By Sneak Thief

During the absence of members of the family, a sneak thief entered the residence of G. R. Melton, 620 Charlotte street on Wednesday evening and stole a gold watch and chain, an overcoat and $34 in cash.

Sometime during last night the kitchen of the American Hotel on Hunter street was entered and the booty collected there included four tins of peas, two tins of salmon, six tins of lobster and a quantity of eggs.

Hog Quotations In Peterborough

FRIDAY, SEPTEMBER 30

Canada Packers quote:

Hogs. — Live (delivered), $8.40; dressed weight, $11.20.

No. 1 sows, 2½c off bacon prices.

Cream—No. 1 (off truck), 20c; No. 1 (delivered), 21c.

Special, 1c per pound premium.

Eggs—Large, 30c; medium, 28c; B. grade, 20c; C grade, 18c.

Butter — Prints, No. 1, 23c; No. 2, 22c; solids, No. 1, 22c; No. 2, 21c.

Dealers Quote:

Grain prices—Fall wheat, 55c; spring wheat, 50c; rye, 35c. oats, 25 to 27c; malting barley, 40 to 45c; feed barley, 30 to 35c.

TAKES DARE, AND DIES

FORT MYERS, Fla., Sept. 30. — (AP).—Playmates of eight-year-old Wanda Botts, who stood barefoot on a tin roof, said she wouldn't dare touch a power line overhead. The girl bravely grasped the line. She died.

A motor highway from South Africa to London is being considered.

Gods Of Love and War At Work

While war clouds hovered, a guard of honor dressed in air raid precaution clothing and wearing gas masks and steel helmets, marked the wedding in London of Miss Dorothy Laura Treacher, and W. G. Clements in St. Barnabas Church. Here the bridegroom, RIGHT, wearing a mask, assists his bride in cutting the cake, as the best man, J. L. Clements, LEFT, watches.

Pasteurization Starts Saturday, 58 Villages On List By Dec. 31

TORONTO, Sept. 30.—(CP).—Ontario's compulsory milk pasteurization law, prohibiting sale of unpasteurized milk in cities, towns or other areas defined by order-in-council will take effect to-morrow. Passed last session of the Legislature, it provides rigid penalties for non-compliance.

The law does not apply, however to milk brought into any such city, town, municipality or area by the producer and sold by wholesale to a distributor nor to products of milk prepared in a plant and by methods approved by the Health Department.

Province-wide compulsory pasteurization was not attained by the Act, although that was the Government's original purpose last year. During the legislative session, Health Commissioner Harold Kirby amended the Act to leave it to decision by order-in-council where the regulations should be extended. It was indicated then the ultimate aim was general pasteurization. When this comes into effect, Ontario will be the first province in Canada with such legislation.

Of the cities affected by the new regulations, these already have compulsory pasteurization: Brantford, Galt, Guelph, Niagara Falls, Oshawa, St. Catharines, Sudbury, Toronto, Windsor.

58 Villages on List

Villages generally are not affected by the law but it has been extended to cover small centres like Bala, Bonfield, Bothwell, Bruce Mines, Chelmsford, Frood Mine, Gore Bay, Harrow, Hearst, Kearney, La Salle, Latchford, Massey, Matheson, Nesterville, Ojibway, Powassan, Smooth Rock Falls, Thornbury, Trout Creek, Webbwood.

The law takes affect Dec. 31 in these villages: Acton, Arthur, Barry's Bay, Beamsville, Brighton, Caledonia, Cardinal, Chesterville, Delhi, Eganville, Elora, Exeter, Fenelon Falls, Fergus, Hagersville, Havelock, Iroquois, Kemptville, Lakefield, Lucknow, Madoc, Markham, Milverton, Morrisburg, New Hamburg, Norwich, Port Credit, Port Dover, Port Elgin, Port Perry, Shelburne, Stouffville, Tavistock, Tweed, Victoria Harbor, Waterford, Winchester.

In addition, the legislation affects defined districts around the cities coming within its scope.

The law provides a fine of not less than $25 and not more than $500 for any person contravening its provisions.

MORE ABOUT—

Prague Bows

(Continued from Page 1)

the food supply and aid the army. He urged the general public to co-operate in the harvesting and conservation program.

Aid From Britain.

The newspaper Ceske Slovo, in a special issue, said:

"Britain's promise to guarantee Czechoslovak frontiers will be the first time Britain has directly intervened with central European affairs.

"If Britain gives this guarantee it is supposed Britain also will declare in favor of assuring economic existence of the new republic which now will become a real national state.

"Britain will have to give the state the facilities of development among other independent nations."

MORE ABOUT—

Dream Of Kaiser

(Continued from Page 1)

deed, some of them bid fair to create in the coming generation history that may surpass implications of the present decision against war.

Here is the way things look to many statesmen and political observers today:

Hitler, having already gained Austria, has made a gigantic stride toward his Germanic confederation by which Nazis aspire to become a dominant power of Europe.

The war-born Czechoslovak republic gives up territory of industrial wealth, and may, therefore, be reduced to an ineffectual small state over which Germany can command economic supremacy.

Weakens French Machine.

The reduction in size and economic power of Czechoslovakia will materially weaken the powerful military machine France sponsored in eastern Europe as a safeguard against German aggression. That machine was the Little Entente — Czechoslovakia, Yugoslavia and Rumania.

A weakened Czechoslovakia would eliminate her as what Germany in the past always considered a springboard for potential Russian attack.

An over-lordship of Czechoslovakia would open the flood-gates for German economic control of the Balkans. It is an old dream of the former German Kaiser more near than to reality than ever before.

The peace conference may mark the beginning of a period of better relations and greater co-operation. The conference, too, has provided a high point in a new type of diplomacy in which the heads of government do their own negotiationg instead of entrusting affairs to subordinates.

Low Ministers Pay Said Disgrace

TORONTO, Sept. 30.—(CP).—Salaries paid some ministers "constitute a disgrace—not as much as Toronto's street cleaners," A. E. McBride, of Toronto, said to-day in a debate on salaries at the General Council of the United Church of Canada. He spoke during discussion of a plan for co-ordination of ministerial salaries.

Under the plan recommended by a comittee, ministers and congregations would be asked to contribute equal amounts to bring all ministers salaries to at least $1,250, the minimum set by the Home Mission Board for clergymen under its jurisdiction. The plan was debated to-day after discussion was adjourned last night.

"I am in sympathy with the idea that ministers should have more money," Mr. McBride said. "But every fund you raise up mean the missionary and maintenance fund gets it in the neck.

"Under God, what are you doing" he asked. If ministers and congregations got behind the missionary and maintenance fund for two years or so, it could be revived.

One minister thought the Council was "straining at a gnat to swallow a small camel," and another expressed the opinion it (the plan) was not much of a co-ordination.

Seeing New Destroyers

MONTREAL, Sept. 30 (C.P.).'—Mayor Stanley Lewis of Ottawa, members of the Ottawa City Council and representatives of cities and towns along the Ottawa River, will receive a civic welcome from Mayor Adhemar Raynault here to-day, prior to visiting Montreal Harbor to see the new Canadian destroyer H.M.C.S. Ottawa. The Ottawa and the H.M.C.S. Restigouche, the other of Canada's two new destroyers, will remain in the harbor until next Tuesday.

SOCCER NOTES

All members of the Brinton soccer team are asked to be on hand at two p.m. Saturday at King Edward Park for the benefit game for St. John Ambulance Brigade with the C.G.E. team.

Bid By Inglis Firm Only One Wanted?

OTTAWA, Sept. 30 (CP)—Information to the effect the British war office would deal with no company other than the John Inglis Company regarding the manufacture of Bren guns in Canada was before the interdepartmental committee which passed on the Canadian contract with that company, C. Fraser Elliott, said today at the Bren gun inquiry.

Mr. Elliott, commissioner of income tax and a member of the committee was called of profits on government armament contracts said the committee was called Jan. 5, 1938, to consider the proposed Inglis contract, then under negotiation.

Major-General L. R. Lafleche, deputy minister of national defence, was chairman of the interdepartmental committee, said Mr. Elliott. He had told the committee he understood the British war office would deal with no one in Canada but the Inglis Company and also that without a British order it was doubtful if Bren guns could be made in Canada.

Major J. E. Hahn, president of the Inglis Company, had apparently been given access to confidential information in England and it was doubtful if other Canadian concerns would be given the same access. Without it other firms would have difficulty in preparing bids or tenders.

MORE ABOUT—

Treaty Branded

(Continued from Page 1)

would replace Czechoslovakia's present system of alliances.

What Hitler Asked and Got.

Following are his terse comparisons of what Hitler demanded and what he gets under the four-power agreement:—

Demanded— evacuation by the Czechoslovak army and police forces and officials of a wide area of Sudetenland by October 1, without removal of any properties.

Granted— Evacution of an area roughly corresponding to what he asked for by October 10, without destruction "of any existing installations."

Demanded—German army occupation of essentially Sudeten territories by October 1.

Granted—Occupation of 4 pieces of territory roughly corresponding to the area he drew on his own map but he is to occupy them over a period of seven days beginning October 1 and (presumably) this is to be done without fighting. In addition an area to be defined by the proposed international commission would be occupied by the German army by October 10.

Demanded—Discharge at once of all Sudeten Germans from the army or police of the Czechoslovak state.

Granted—Discharge within four weeks of all now serving in the army or police "who may wish to be released."

Demanded—Immediate release by Czechoslovaks of all Sudeten German political prisoners.

Granted—Same, but with 4-week time limit.

Demanded—Plebiscite by November 25 in areas where Sudeten Germans are obviously in the majority voting to be carried out under the control of an International Commission; settlement by German-Czechoslovak or International Commission of frontier operations arising from the plebiscite.

Granted—Plebiscite in territories to be determined by the International (French, British, German, Italian and Czechoslovak) Commission. "International bodies" will occupy these areas until the plebiscite is over, which must not be later than the end of November.

More B.C. Forts

OTTAWA, Sept. 30—(CP)—Preliminary work for additional coastal fortifications in Vancouver and coastal fortifications at Saint John, N. B., Strait of Canso and Sydney, N. S., are being undertaken by the Defence Department. Some additional work on the coast defence fortifications which have been under way at various points on the Atlantic and Pacific coasts during the past two years has been initiated, the department announced to-day.

STRIPPED SPECTACLES

BRIGHTON, England—(CP). — More than $2,415 in gold was stolen from an optician's store here. The thieves stripped small pieces of gold from frames of horn-rimmed spectacles, the proprietor said.

Has Big Job

Mrs. Madge Blessing, shown in her Washington office, is in charge of the "welfare and whereabouts" file of the State department. She is required to keep track of all U.S. citizens in foreign countries, answer all queries, and locate them whenever possible.

Cheese Quotes Produce and Livestock

ONTARIO GRAIN

New crop Ontario grain, approximate prices track shipping point—Wheat, 58 to 60c; oats, 25 to 27c; barley, 34 to 37c; corn, 60 to 65c; rye, 40 to 42c; malting barley, 42 to 44c; milling oats, 25 to 27c.

TORONTO FEED PRICES

Following are the approximate prices quoted for feed in ton lots packed in bags, delivered f.o.b. Toronto: Bran, $19; shorts, $21; middlings, $27; corn, $34.50; flax, $70; cottonseed meal, $39; linseed oil cakes, $46; tankage, $50; salt in blocks, 50 pounds, 50c; molasses, barrel, 19c per gallon.

MONTREAL FLOUR AND FEED

Cash grain: No. 1 Northern wheat, 75½c; No. 2, $72½c; No. 3, 70c; No. 3 C.W. oats, 36⅝cb; No. 1 feed, 35⅝cb; No. 3 C.W. barley, 48c; per bushel basis track, Montreal ex-store corn being "in bond."

Spring wheat flour—First patents, $5.55; second patents, $5.05; bakers' patents, $4.85; a barrel in 98-lb. jute bags, delivered Montreal freight points.

Winter wheat flour — Choice grades in carlots, per barrel, new, to arrive, $3.30 to $3.35; choice grades in broken lots, per barrel, new, to arrive, $3.40 to $3.55.

White corn flour.—Per barrel, in jute bags, delivered to the trade, in carlots, $4.50; in broken lots, $4.70.

Millfeed. — Bran, $19.25; shorts, $21.25; middlings, $27.75; a ton, carlot quantities, delivered in Montreal freight points.

Brewers' dried grain, wholesale, $20 a ton; retail, $22 a ton.

Rolled oats, bag of 80 lbs., delivered to the trade, $2.60, which includes sales tax.

Baled Hay—Extra No. 2 timothy, $10.50; No. 2 timothy, $10; No. 3 timothy, $8.50 per ton f.o.b. Montreal.

MONTREAL PRODUCE

Open produce markets registered slight gains Thursday which were spotted mostly over the egg and potato markets, as reported by the Dominion Department of Agriculture. All grade-A eggs climbed 1c, while New Brunswick potatoes were up about 5c.

Creamery butter prints to retail dealers sold for 23½ to 24c, and creamery solids for 23 to 23½c. Western butter delivered in Montreal sold at 22½c. Quebec pasteurized No. 1 butter in wholesale job lots was 22½ to 22¾c. Receipts: 4,356 boxes, including 3,902 boxes for export.

Cheese sold at 14¾ to 14¾ for Ontario white; Ontario colored, 14½ to 14¾c; Quebec white, 14¼ to 14¼c. Quebec colored, 14¼ to 14¾c. Receipts: 9,027 boxes, including 4,402 boxes for export.

Graded egg shipments in used free cases were offered at 35c a dozen for A-large, 33c for A-medium, 29c for A-pullets, 26c for B-large, and 21c for C. Receipts: 3,798 cases, including 2,630 for export.

Potatoes.—Quebec No. 1, 80's, 65 to 70c; No. 2, 45 to 55c; N.B. No. 1, 80's, 75 to 80c.

TORONTO CHEESE

TORONTO, Sept. 30 — (CP) — Wholesale cheese prices were steady to-day, with dealers buying large, colored, paraffined and government grades at 14¼ cents.

Wholesalers offered cheese to retailers at the following prices: New large, 16c; twins, 16½c; triplets, 16½c; Old, large, 21c; medium, 20c.

TORONTO POULTRY

TORONTO, Sept. 30 — (CP) — Wholesale poultry prices were unchanged to-day.

FRUITS AND VEGETABLES

TORONTO, Sept. 30 — (CP) — Wholesale prices on fruit and vegetables were unchanged to-day.

TORONTO PRODUCE

TORONTO, Sept. 30 — (CP) — Wholesale prices (United Farmers Co-operative Co.) to-day were:

Eggs.—Grade A-large, doz., 31c; grade A-medium, 30c; pullets, 25c; grade B, 24c; grade C, 18c.

Churning Cream.—No. 1, lb., 21c; No. 2, lb., 19c.

Butter. — No. 1 solids, lb., 22c; No. 2 solids, 21c; No. 1 print, 23c; No. 2 prints, 21c.

Potatoes.—Bag, f.o.b in Toronto: New Ontarios, 70c.

Millfeed.—Bran, 19; shorts, 21; middlings, 28.

TORONTO LIVESTOCK

Representative Sales Yesterday

Weighty Steers.—23, 1270 pounds, $6.35; 19, 1330, $6.15; 23, 1180, $6; 9, 1280, $5.35; 8, 1086, $5.10.

Butcher Cattle.—6, 970, $5.50; 5, 1022, $5.25; 16, 920, $5; 8, 805, $4.50; 2, 970, $4.25.

Calves—1 240, $9.50; 1, 260, $8.50; 3, 140, $8; 2, 200, $7.25; 2, 260, $6.75; 2, 165, $6.50; 4, 200, $5.

Lambs.—24, 86, $8; 20, 92, $7.75; 3, 113, $7; 6, 72, $6.50.

BACON-HOG MARKETS

TORONTO, Sept. 30 — (CP) — Liveweights dropped 10 cents at Brantford and 50 cents at Chatham and dressedweights 70 cents at Chatham to-day, but hog prices from other Ontario markets were reported unchanged.

Liveweights. — Brantford, $8.40; Chatham, $8.25; Hull, $8.50; Peterborough, $8.40.

Dressedweights. — Barrie, $11.50; Chatham, $11.30; Hull, $11.65; Kitchener, $11; London, $11.25; Peterborough, $11.20; Stratford, $11.25.

MONTREAL POULTRY.

Poultry prices to-day: Chickens 5 lbs. up, frozen, milkfed A, 32c; selected B, 25c. Turkeys, 12 lbs. up A, 29c; B, 27c; 10 pounds down, A, 25 to 26c; B, 23 to 24c; C, 20c. Fowls, 6 to 8 lbs. up, A, 24½c; B, 22½c; (Poultry prices nominal).

EAST BUFFALO LIVESTOCK

Hogs, 600; good and choice, $9.40; trucked-ins, $9 to $9.25; packing sows, $7.40 to $7.85.

Cattle, 200; fat cows around $5.50; cutter grades, $3.60 to $4.75; lightweight bulls, $5 to $5.60.

Calves, 200; good and choice largely $12; plain and medium, $8 to 11.

Sheep, 600; good to choice, $8.50; medium and mixed grades, $7 to $8; lightweight throwouts downward to $5.50; fat ewes, $3.50 to $4.

WINNIPEG GRAIN.

WINNIPEG, Sept. 30 (C.P.). — Prospect of immediate peace in Europe took nervous tension out of world wheat markets to-day and brought lower prices. Winnipeg futures fell 2⅝ to 2¼ cent lower at the close, with October 60¼, November 60¾, December 60¼, May 63½ to ⅝ cents.

Liverpool slumped 2¼ to 2⅝d.

Coarse grain futures sagged fractionally to as much as 3⅛ cents.

Yesterday's Quotations

	Open	High	Low	Close	Prev. Close
Wheat—					
Oct.	63¾	64⅛	62⅝	63⅛	64⅛
Nov.	63¾	63¾	62⅛	63⅛	64¼
Dec.	62⅞	63¼	62	62⅝	63¼
May	65¾	66¼	65⅛	65¾	66¼
Oats—					
Oct.	30	30	28¾	28¾	30
Dec.	28⅜	28⅝	28	28¼	28⅝
May	30½	30½	29¾	30	30¼

MARKET QUOTATIONS

Quotations Complete To Closing Time

Toronto Mining

Biggar and Crawford

	High	Low	Close
Aldermac	49	46	47
Amm.	12	11	11
Augite	29	28	28
Arntfield	13-5	—	—
Buffalo Ank.	15	—	—
Beatty	120	—	—
Bidgood	31	30	30
Base Metals	29	—	—
Bankfield	55	50	50
Bralorne	935	9915	925
Bobjo	14	13½	14
Bunker Hill	12	11½	11½
Brown Oil	31	29	30
Chesterville	115	108	113
Calgary-E.	219	215	215
Coniarium	130	127	130
Central Pat	255	245	250
Can. Malartic	87	80	87
Chromium	68	—	—
Castle	105	100	105
Davies	35	30	32
Dome	33	32¾	33
Eldorado	225	215	218
East Mal.	220	206	217
Falconbridge	575	525	575
Francoeur	25	—	—
God's Lake	48	41	48
Gunnar	70	68	69
Goldale	22	—	—
Gillies	13½	12	12½
Home Oil	115	111	112
Hard Rock	210	196	205
Harker	10	9	9¾
Hollinger	15	14½	14⅞
Hudson Bay	29¾	29	29½
Howey	29	27	27
Jacola	15½	—	—
Jellicoe	37	35	35
Kirkland Lk.	138	115	123
Kirkland Hud.	148	—	—
Kerr-A	215	195	210
Little L. Lac	300	275	300
Leitch	80	76	78
Lakeshore	50½	49½	50¼
Noranda	73	71	71½
Moneta	165	150	155
Madsen	49	45	47
McIntyre	47½	4⅜	47½
Macassa	495	475	480
MacLeod	350	335	340
Mining Corp	220	205	217
McKenzie	115	111	113
McWatters	70	68	70
Naybob	53	47	52
O'Brien	330	300	315
Oro Plata	60	51	51
Okalta	130	121	123
Omega	65	56	58
Payore	13½	13	13½
Paymaster	56	53	53
Preston	147	142	144
Pickel Crow	500	490	500
Perron	145	130	142
Pioneer	290	280	290
Powell	230	220	225
Pend Oreille	200	185	190
Premier	235	228	228
Pamour	450	435	440
Reno	40	36	36
Roche	10	—	—
Sherritt	125	118	119
Siscoe	200	185	185
San-Antonio	125	115	125
Sudbury Bas	240	—	—
Sullivan	100	92	100
Sylvanite	320	310	320
Sladen	83	77	80
Stadacona	40	39	40
Teck Hughes	485	475	475
Uchi	230	195	202
Ventures	475	440	455
Waite Amulet	650	590	630
Wright H	780	760	765
Lapa	41	38	39

Grain Quotations

Leeming and Leeming

CHICAGO.

	Sept.	Dec.	May
High	65	65⅝	64⅝
Low	63⅜	64⅜	63⅞
Close	63⅞	64⅜	63⅜

WINNIPEG.

	Oct.	Dec.	May
High	61⅜	61½	64½
Low	60¼	59¾	63¼
Close	60½	60¼	63½

New York Stocks

Biggar and Crawford

	High	Low	Close
Atchison	34¼	34¼	34¼
Amer. Can.	98	97½	98
Amer. Smelters A	45⅝	45½	45⅝
Amer. Rad.	16	15⅝	15⅝
Amer. Tel. & Tel.	143½	143	143
Amer. Rolling Mills	18½	18¼	18¼
Anaconda Copper	34⅛	33⅞	34⅛
Balt. & Ohio	7⅜	7⅜	7⅜
Bendix	22⅛	21⅝	21⅞
Bethlehem Steel	59⅜	57	57
Brigs	34⅜	34	34⅛
Canadian Pacific	6¼	6	6⅛
Chrysler	74⅝	73	74
Col. Gas	7	6¾	7
Con. Gas	27½	27⅛	27⅛
Dupont	135	134	135
Elect. Bond S.	8½	7⅞	8
Gen. Electric	42½	41⅞	42½
Gen. Motors	48	47¼	47⅝
Goodyear	28	27⅝	27⅝
Int. Harv.	60	—	—
Inter. Nickel	50⅜	50	50⅜
Mont. Ward	48	47	47¼
Nash Motors	9⅝	9½	9⅝
N. Y. Central	17½	17	17¼
North American	19⅞	19¼	19⅞
Pack. Motors	5	4⅞	5
Penns.	19½	19	19
Radio Corp	7¼	7¼	7½
South Pacific	17¼	16⅝	16⅞
Standard Brands	7¼	7⅛	7⅛
Std. Oil of N. J.	53¼	52½	53¼
Studebaker	7⅞	7⅜	7⅜
United Corp	2½	—	—
U. S. Steel	59¼	58⅝	58⅝
Western Elec	102½	101	102½
Yellow Cab	19	18⅝	19

Toronto Stocks

Leeming and Leeming

	High	Low	Close
Abitibi	3¾	3¼	3⅜
Abitibi Pfd	23¾	22	22¾
Beauharnois	2¾	2¾	2¾
Bell Tel	164	160	163
Brazilian	12¼	11¾	11⅞
Brews & Dist	4½	—	—
Brew Corp	150	140	150
Brew Corp Pfd	18½	—	—
Bakeries	14½	14	14½
B A Oil	20⅝	19¾	20¼
B C Pow A	30¼	30	30¼
Build Prod	52	—	—
Burt F N	22	—	—
Can Bud	4	—	—
Can Bread	4¾	4¼	4¾
Can Cement	9½	9	9½
Can Car & F	15	14¾	14¾
Can Dredge	17-22	—	—
Can Malting	30	—	—
Can Pacific	6¼	6¼	6¼
Can Alc A	2¼	2¼	2¼
Can Alc B	1½-3	—	—
Can Oil	10-14	—	—
Cockshutt	9⅞	9¾	9⅞
Con Smelt	59	57¾	57¾
Can Canners	4-5½	—	—
Dom Bridge	35	34¼	35
Dis Seagrams	16¼	15⅝	16
Dom Stores	5-5¾	—	—
Ford A	21½	20¾	21¾
Fanny Farmer	19½	18¾	19½
Con Gas	176	175	176
Gyp L & A	6	5¾	6
Gen. Electric	170-200	—	—
Gen. Steel W.	7½	7¼	7¼
Ham. Bridge	5-6½	—	—
Honey Dew	25-55	—	—
Imp. Tobacco	16	15½	15½
Imp. Oil	17¼	16¾	17
Int. Pete	26	25¼	25½
Int. Util. A	6-8	—	—
Int. Util. B	60-90	—	—
Laura Sec.	56-60	—	—
Loblaws A	22¾	22¼	22½
McC. Front.	9½	9½	9½
Mont. L H & P.	30	28½	30
Massey Harris	7¾	7½	7¾
Massey Harris Pfd.	53	52	52
Nickel	51	50¼	51
Page Hersey	95	—	—
Press. Metals	17¼-19¾	—	—
Rogers Maj.	3½-4	—	—
Stan. Paving	2¾-3	—	—
Shawinigan	19	—	—
Steel of Can.	70	68½	69
C. Vinegars	13-14½	—	—
C. Wineries	2¾-3	—	—
Westons	11	10¾	11
Walkerville Brew.	1¼-2	—	—
Walkers	44	41¾	41¾
Walkers Pfd.	19½	19	19¼
Cons. Paper	8	7¼	7½

Manitoba Bush Fires Give Crews Of 400 Hard Fight

Winnipeg, Sept. 30 (CP)

MORE than 400 firefighters in Manitoba today fought bush fires in Southeastern and Central Manitoba.

A drop in the wind in the Elma District, fifty-five miles east of Winnipeg, brought hope of checking fires yesterday, but it increased today, and the entire district was blanketed by thick smoke fog.

Fires have swept through sixty sections of land in the Lakeview and Westbourne districts, north of Portage La Prairie, Man., and it is feared the fires will spread into dried-out sloughs west of Lake Manitoba.

JAPAN AIDS AIR-MINDED

The Government of Japan is expected to establish aviation engineering courses at some of the leading universities of the country.

1832 1938

When Travelling...

When travelling at home or abroad, avoid the risk of serious loss and inconvenience.

Carry Travellers' Cheques.

On sale at every Branch of this century-old Bank.

World-wide facilities in every department of banking

The BANK of NOVA SCOTIA

OVER A CENTURY OF BANKING SERVICE

3817B

Grove Students Enjoy Trip To Eeel's Creek

The annual excursion up the historic route of Champlain through the Kawartha Lakes by the Trent Canal is a great event at The Grove School. The entire school forgets books and learning and embarks on the trim lake steamer Islinda at the Lakefield Government Wharf. With a piano playing below decks and eighty boys festooned about the superstructure the vessel steams up the lakes and through the lock at Young's Point, past the beautiful islands of Stoney Lake to Eel's Creek, the objective. Having moored to the dock of Reginald Bicomfield's cottage, the boys are disembarked and allowed to finish their lunch ashore. They scatter through the woods and up river wherever they wish until the recall whistle is sounded (blown). The return is less riotous than the outward trip, but there is still plenty of evidence of good spirits, and singing around the piano or watching the scenery in the sunset are not the only activities of the trip.

This year the plans for a trip had not been revealed, and on a bright September morning the headmaster, Mr. Mackenzie, announced after breakfast that the school was to assemble immediately on the village wharf for a trip up the lakes. A burst of applause was swelled by cheers and the school streamed from the dining-room in wild disorder, and before many minutes had elapsed they presented themselves one by one for inspection in suitable togs for the trip. Boys in shorts, boys in windbreakers, running shoes, red and green sweaters. The road to the village is soon dotted with groups of bobbing dots of red and green, and soon the whole school is assembled at the wharf and have taken possession of the Islinda, listing gently to the unaccustomed load.

With a warning toot of the whistle she pulls out into the current and steams past the swift-flowing narraws, up the lake. In the open lake the school buildings are seen standing peaceful and silent on the eastern shore, the green roofs and white walls framed in the profuse green and red and yellow of the autumn foliage. The islands and the river bring the travellers to Young's Point, and the locks. Pat Young himself is at the helm; he has piloted the lake boats for thirty years, and he proudly holds up a ten-pound pickerel caught above the dam the night before. The boys stream across the road to the nearby store while the boat is being locked through and the scene at the counter may be imagined. A few minutes and the warning whistle is blown and the trip proceeds. Clear Lake opens up as the boat rounds the bend in the river, and for half an hour the shores recede as she proceeds up the open lake. Ahead lie the pine-clad islands of Stoney Lake, the border of the Pre-Cambrian Shield, and the limestone shores end abrutly as the red granite protrudes. Large islands and small islands raise their pine-crowned heads above the dark amber waters and the various hues of red sparkle in the morning sunshine where bits of quartz appear. Threading in and out among the islands by channels often only thirty feet wide, the boat passes through scenery of the rarest beauty.

Pioneer Cottage.

Ten miles up the lake is the mouth of Eel's Creek, a small river draining Jack's Lake which has been an important river in the lumbering days. At the headland Reginald Bloomfield has a pioneer summer cottage. The heavily wooded shoreline between his cottage and the Creek shows the activity of beaver, with a hundred poplars lying prone with their unwithered leaves touching the still waters, and twitching as the busy animals work at trimming the branches.

The boys swarm up the bank. There is a variety of games: Horseshoes, "cat," "run sheep run"; others are abroad in canoes. Some follow the trail up the river bank, trying to reach High Falls. Dense swamps block their progress after the first mile, and they content themselves watching those in canoes shooting the swift rapids.

Reginald Bloomfield, some-time champion canoeist of Canada, and an Old Boy of the school, delighted the boys by performing for them in one of his thrilling exhibits of skill. He brought his canoe upstream to the foot of the rapids on the downward slop of the great first wave of the rapids, then, removing his paddle from the water he held the canoe steady by sheer balance on the eddying crest of the white-water. The canoe seemed poised, as if stuck on a rock, in the turbulent rush of foaming water. He shot the rapids alone and with passengers, taking many of the boys through, much to their delight. This demonstration, accompanied many more feats of balance, including the upset canoe in which he rolls his canoe over in deep water without shipping more than a quart. He sank the canoe in mid-lake and emptied it by a few deft rocking movements as he swam beside it. The boys watched from the shore as he went through his routine with an efficiency and economy of effort that spoke of many hours of practice and years of experience.

As the afternoon wore on, groups of boys appeared along the banks, toiling wearily home from the quest. The whistle blew sharply, and the stragglers came with unwilling haste tired by the exertions of the day. When all were aboard and checked, the lines were cast off and the Islinda backed slowly out into the lake, with its cargo of adventurers all pleasantly wearied and satisfied to spend a quiet trip back loitering about the decks or joining the singsong below.

As the sun approached the horizon and the shadows crept across the lake the Islinda slipped easily down the swift, dark waters of the narrows toward the Government dock at Lakefield, and unloaded its passengers. They moved off in groups with less spring in the step than was evident in the morning, but under the spur of hunger and the thought of a good supper, they covered the mile in good order. The dining-room became a busy din of chatter and clatter, and not long after, they trooped up the stairs to bed, and were soon drifting down another river and into the pleasant land of dreams to live again the excitements of a not-to-be-forgotten holiday "up the lakes."

British Troops Quit Irish Forts Three Weeks Early

Cork, Ireland, Sept. 30 (CP)

BRITISH SOLDIERS manning forts on Bere Island were replaced today by Irish troops who now guard the entire southern coast.

Withdrawal of the British soldiers, in accordance with the new Anglo-Eire understanding, was advanced three weeks.

As they departed thousands of Irish people working in England were returning home because of the international crisis and many English people were sending their children to Ireland for safety.

Heavy passenger lists caused mail boats from England to arrive hours late.

No Extra Time

RICHMOND, Va., Sept. 30 (AP).—A prisoner at Camp Lee reformatory wrote Federal Judge Robert M. Pollard asking his sentence be increased from four to six months. His reason: the reformatory gives $10 and a new suit of clothes to prisoners serving six month terms. The Judge said "no."

NEW LOW PRICES on The SIGHT SAVING SIZES

100 WATT 25c.

150 watt - - 30c.
200 watt - - 42c.
All Inside Frosted

"LIGHT-CONDITION YOUR HOME"

Brighten your kitchen with these new higher efficiency inside frosted lamps. For easy-seeing use them in the Laundry, Bathroom, Sewing Room—because better light means better sight.

BUY WHERE YOU SEE THIS SIGN

LACO MAZDA LAMPS

MADE IN CANADA

Great News for People With INDIGESTION

Do you know what happens inside your stomach when it refuses to deal properly with food? Those unbearable pains you get are caused by excess acid. There is more acid in your stomach than is needed for proper digestion. And what is this acid doing? It is irritating and inflaming your stomach walls. It is fermenting food wastes—building up gas to press upon nerve centres and so cause heartburn and those other pains you are all too familiar with. Stomach specialists know this—and they always prescribe four powerful alkalies as treatment. You can get exactly this same treatment by taking Maclean Brand Stomach Powder. These same alkalies, in perfect balance in Maclean Brand Stomach Powder, usually relieve stomach pains at once. They put a soothing coating over the inflamed stomach lining. Then digestion comes back to normal. You lose your fear that food means pain. Get Maclean Brand Stomach Powder from your druggist, in bottles in cartons 75c. Never sold loose. And look for the signature "Alex. C. Maclean" which must appear on every bottle and carton. Maclean Brand Stomach Powder is not genuine without this signature. 120

FURNITURE VALUES THAT ARE HARD TO BEAT!

PAY THE EASY WAY

Sacrificing thousands of dollars worth of chesterfield suites, dining room suites, bedroom suites, rugs, carpets, lamps, draperies, etc. at this great autumn furniture clearance. Sale starts Saturday, October 1st and ends Saturday, October 8th.

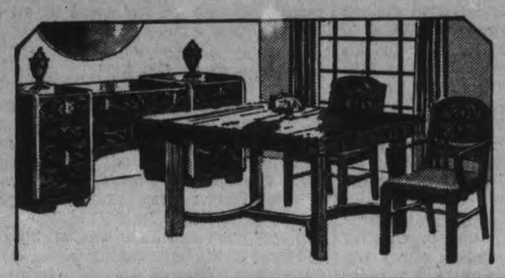

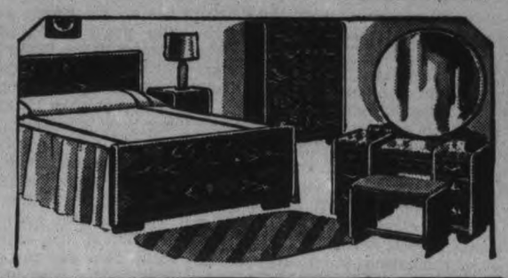

Studio Couches

Covered in good quality figured repp in green and rust, spring filled mattresses. Makes a comfortable double bed. Complete with back. Very special **22.75**

Studio Suite

Floor samples. 3 pieces. Studio has solid walnut arms and show wood fronts, back and three spring filled cushions. One high back lounging chair, solid walnut frame and one large size occasional chair. Solid walnut upholstered in imported tapestry. Regular price 99.00, for **79.00**

Studio Suite

3 pieces, chrome arms, upholstered in heavy velour, couch has three spring filled cushions and chairs are very comfortable. Regular price 99.00, for **79.00**

Occasional Chairs 12.75

FACTORY CLEAR-OUT OF SAMPLES

The best value yet offered. 19 only all beautiful Period designs. Solid walnut frames in high class coverings in a variety of colors to suit any room. Come early for these. Regular price up to 27.50, for **12.75**

Spring Filled Mattresses

An odd lot of floor samples. Only 5 to clear at less than factory prices. All sizes.

Spring Filled Mattresses

(Moonbeam). A very comfortable mattress, covered in fancy panel damask, in all sizes. 3/3, 4/6, 4/0. Special at **9.75**

Traveller's Samples of Coverings

TRAVELLER'S SAMPLES OF COVERINGS—In tapestry, silk, velours and mohair and repps. All good qualities. Sizes 24 x 24 inches. Very special at, each **49c**

SWISS NET CURTAINS

New shipment just received. Rich designs in fine appliqued work, in ivory and two-tone ecru. Specially priced at, pair.

3.00 3.75 4.50 5.75

Trilight Lamps

100, 200 and 300 watt with 3 candle light. Standards in English bronze and ivory enamel. Shades are in tailored silk and homespun. Regular price 17.50, for only ..... **10.95** Club Plan, 1.00 down and 50c week

See Our Showing On New Designs in

Table Lamps

All latest styles in stock. Prices range from 2.95 to 19.50. Any of these can be had on our Club Plan, 1.00 down, 50c a week.

DINING ROOM SUITES - Clearance!

DINING ROOM SUITE—8 pieces. Solid birch walnut finish. Large buffet. Table extends to 6 feet, oblong shape. Six chairs, one arm, upholstered in genuine leather. Regular price 89.00, for **67.50**

CHINA CABINET FOR ABOVE, 21.00

DINING ROOM SUITE — 9 pieces. Modern design, walnut finish. Large buffet, china cabinet. Table extends to 6 ft. 6 chairs (one arm). Slip seats in genuine leather. Reg. price $110 for **95.00**

BREAKFAST ROOM SUITE—6 pieces, enamel finish, trimmed with black. Buffet, table and four Regular price, 250.00, for **36.50**

DINING ROOM SUITE—9 pieces. Rich Oriental walnut. Large buffet. China cabinet has glass door with fancy fret work, drawer on bottom. Table extends to 6 ft. Chairs have full slip seats in genuine leather. Reg. 139.50, for **110.00**

BREAKFAST ROOM SUITE—6 pieces. Maple in natural shaded brown finish. Buffet, oblong table with folding leaf extension and four chairs. Regular price 55.00, for **45.00**

DINNETTE SUITE—7 pieces, walnut finish. Credenza buffet and china cabinet, refectory table, and 4 chairs upholstered in red washable leathers. Regular 98.00, for **79.00**

LIVING ROOM SUITES Must Go!

CHESTERFIELD SUITE—3 pieces. Early American design. Upholstered all over in best quality velour. Raisin shade. Regular price 139.00, for **109.00**

CHESTERFIELD SUITE—3 pieces. Conventional design. Upholstered in figured repp. Good wearing quality. Reg. 69.00, for **49.00**

CHESTERFIELD SUITE—2 pieces. Large modern design, upholstered in extra heavy figured ratina. Regular price 119.00, for **98.00**

CHESTERFIELD SUITE—3 pieces. One of the best suites made. Wonderful carved arms and fronts. Upholstered in best quality covering. Chesterfield and one chair in rust and arm chair in brown. Regular 250.00, for **169.00**

CHESTERFIELD SUITE—3 pieces. Semi-modern design. Large comfortable suite, upholstered all over in two-tone mulberry velour. Best quality. Regular from 129.50, for **105.00**

CHESTERFIELD SUITE. 2 pieces, upholstered in jacquard velour, rich coloring and design. Regular price 69.00, for **49.00**

CHESTERFIELD SUITE—3 pieces (Snyder's Sani-Bilt). Charles of London design. Upholstered in heavy brown English repp. A high class suite. Regular 129.00, for **89.00**

CHESTERFIELD SUITE—3 pieces. Modern design, fancy wood front. Upholsterd in combination of figured velour, plain brown repp trim. Regular price 98.00, for **79.00**

BEDROOM FURNITURE - Clearaway!

BEDROOM SUITE—3 pieces. Vanity, bed and bench. Walnut finish. Regular price 47.50, for **29.50**

BEDROOM SUITE—Solid birch two-tone walnut finish. Sample suite, shopworn. Hollywood vanity. Chest of drawers. Full size bed and bench. Reg. price 75.00, for **48.00**

BEDROOM SUITE—4 pieces. 5-ply walnut, two-tone. 4 pieces, Holywood vanity, chest of drawers, full panel bed and bench. Regular price 89.00, for **55.00**

BEDROOM SUITE—4 pieces. Beautiful burled walnut. Hollywood vanity. British plate bevelled edge mirror. Chest of drawers, bed and bench. Regular price 110.00, for **65.00**

BEDROOM SUITE—Floor sample, 4 pieces. Vanity has full length British plate mirror, chest of drawers, full size bed and bench. Rich burled walnut. A very attractive suite. Regular from $125.00, for **67.50**

BEDROOM SUITE—5 pieces. Modern design, matched walnut, diamond veneer, large dressers, and vanity with Venetian mirrors, chest of drawer, bed and bench. Regular 159.00, for **98.50**

Cheerio Floor Rugs

English make (new shipment). 10 designs. Suitable for any room. Size 6 x 9 ft. Special at, each **2.98**

Nottingham Net Curtains

A serviceable quality. Neat designs. Ecru shade. Size 31 inches by 2¼ yards. Regular 79c, for, pair **55c**

SCOTCH MADRAS

For bedroom or bathroom use. Neat designs, in white only. Easy to launder. 30 inches wide. Regular price 29c, for, yard **19c**

CARPET SWEEPERS

Automatic brush, end plates, guard wheels, low streamline styles. Ivory and maroon and silver and ivory enamel. Double side dump. A 5.00 value for this week only, each **2.98**

Shadow Cloth

Made in England. A close woven fabric. Several designs to choose from. Suitable for drapes or slip covers. 45 inches wide. Regular 55c, for **39c**

Silk Draperies

A large showing of new designs and colors in two-tone and figured designs. 50 inches wide. Priced per yard from

1.00 to 2.00

Tapestry for Upholstering

A splendid range of designs and colors suitable for any room. 50 x 54 inches wide. Priced per yard from

1.25 to 3.50

20% OFF ALL TAPESTRIES FOR THIS SALE

Pillows all feather-filled in down proof cover. Sizes 17 x 25 inches
Very special at, each - - - - - - 50c

McBRIDE & FRANKS

431 GEORGE STREET Tel. 2069

The Examiner

The Peterborough Examiner published each evening by Peterborough Examiner, Limited. Office: Hunter and Water Streets, Peterborough, Ont.

Subscription Rates: 15c per week in City of Peterborough delivered by carrier.; $5.00 per year by mail to outside points.

Members: Canadian Press; Audit Bureau of Circulation; Canadian Daily Newspaper Association; Empire Press Union; Ontario Provincial Dailies Association.

H. L. GARNER, Managing Director.
A. R. KENNEDY, Managing Editor.

TELEPHONE 1600.
Private Branch Exchange to All Departments.

FRIDAY, SEPTEMBER 30, 1938

An Unusual Tribute

In a cabled resume of what the British papers were saying on the day when the "Big Four" started negotiations, the Sheffield Independent used a phrase which was uncommonly good. Just this: "Neville Chamberlain stands today as the great, quiet, calm, home-loving peacemaker of his day and generation."

There is something in that which is quite different to the usual mill-run of war-threat comment. It is not given over to a technical argument regarding armies and fleets; it has nothing in the way of denunciation, but rather spends its force in going back to something which is essentially fundamental — home-loving peacemaker.

We cannot recall seeing or hearing of a monument which has been raised to such an individual. One can travel far and wide through Europe and find erected there columns and magnificent tributes to men who have fought. There appears to be no end of them. But that phrase about the "home-loving peacemaker" strikes deep in the fabric of human emotion and it sticks.

Within recent days a good many people have had their minds turned to something of the same sort. They have not said so openly, but they have been thinking—thinking a great deal.

Young men were thinking about it too; about the prospects of war. They know well enough what it means to them. We had occasion to see a letter written by a young man only a few days ago, and he was discussing the same thing. He said he had always looked forward to the time when he would have a home of his own; he believed he was right in thinking that was a normal course which should not be denied. And then he was moved to say that things looked so doubtful in the world outside that he felt at times as though his fond hope would fade.

The world has been living on hope in recent days; clinging to it like a drowning man to a straw. High hope and dull fear have been invading our homes, welcome and unwelcome guests in the same chamber. And the world still hopes and with good reason. The home-loving Englishman has accomplished that to which he set his hand.

Our City Is Growing

The population of Peterborough is increasing. The year 1938 shows an increase of 547 over 1937, and the increase over 1936 is 1,074. That gives us a population now of 24,146, but that does not tell the whole story. Our city boundaries are rather closely drawn, and particularly in the south end has there developed a large section which although in the city as far as work and trading is concerned, is in the separate municipality of North Monaghan. A similar condition obtains in other sections and estimates of the number of people who are actually in Peterborough although living outside of it run from 3,500 to 4,000. These estimates are based on various counts, including the number of houses served from the post office. That would make a population of about 28,000, and we do not think that figure is far wide of the actual mark.

There has been in recent years an incoming of families on relief, although this movement is rather well under check now, but it is also true that families have left during the same period and have gone on relief elsewhere. There is evidence of healthy growth in the number of new houses which are being erected this season. When a community has a consistent building program and a rising population it is evidence of progress.

Since the year 1905 when there was a population here of 14,175 there has been but one period when there was a sudden jump in population, and that was an increase which took the 1911 population of 16,923 up to 19,300 for the year 1912. That was principally accounted for by the locating here in that year of the De Laval Co. Since then the growth has been gradual.

Apart from the increase in population it is interesting to find that the amount levied by taxation last year, $895,463, was the lowest figure since the year 1929. In 1928 the per capita amount raised by taxation was $38.60, while in 1937 the audited statement gives the amount at $37.91. Population on the way up and the tax levy slightly decreasing—two signs of good health for any city.

The Law Has Spoken

A wedding party passed down one of our streets in Peterborough and the horn of a car was blowing. It finally blew its way to police court. It was no pioneer horn blazing a new way in virgin territory. It was tooting just as other horns have been tooted since cars took the place of hacks and cabs and phaetons and plain buggies at wedding parties.

In these days of cars the trip of the wedding party is generally so short owing to the speed of the age that what tooting is to be done must be pressed into a short space. That is probably why tooting became such a habit. If the driver of the car desires to make a noise there is not anything else he can do.

There used to be a fine old custom called the charivari where the folk of the community gathered by night. They beat upon pans and tubs as soon as the newly weds arrived at their home and if such an event did not take place then the young couple were apt to feel that they had been snubbed.

But to return to this horn tooting, we find there are two reasons urged against it. First it is against by-law 3262 which deals with noises calculated to disturb the peace of Peterborough. When a person drives bang into a civic by-law with such a formidable number as 3262 we guess there is nothing else for the law to do but take its course. That by-law has been slumbering for a long time as though it had a touch of sleeping sickness, but the other day it stood up on its hind legs in court; it was dusted off and put into action.

What's more we learn that in the prosecution of the case it was urged that when this car came tooting along the street with a wedding party the noise was so great that "doctors and lawyers and secretaries and other people were unable to concentrate." And admittedly that makes the case pretty black, well nigh on to being hopeless. If the day's work is ever going to be done then we've got to concentrate whether we feel like it or not.

So it does look as though when our young people want to go off and get married the exuberance of friends must be muffled. Nothing must be done which interferes with the serious business of concentrating — whatever that may be. And apart from that there is by-law 3262 bearing upon it the great seal of the city and it says the inhabitants of the burg must not be disturbed. So wedding parties will henceforth kindly tip-toe about their happy mission. The law has spoken.

A Rabbit Can Run

A member of the Examiner staff says a young jack rabbit can run between 32 and 33 miles an hour. And this particular jack was just a young fellow of this year's hatch. Probably his father if he is still alive might be able to do even better.

There was an actual test made in this case and it was the result of the rabbit being attracted by the lights of a car at night. People who drive at night have frequently seen rabbits standing out watching the car coming. This rabbit started running beside the car and for a mile or so went at 25 miles an hour. Then the car was stopped and the headlights turned off for a moment to see if the jack would take to the woods and thus get out of the way. When the car was started the rabbit was found a few hundred yards farther on as though waiting to start the race again. This time the car was stepped up between 32 and 33 miles an hour and that pace the rabbit held for another mile or so by which time there was room to pass it and leave the racer behind. When the car finally passed it the rabbit was going strong and it had been running well over two miles. Of course this one was a 1938 model and this is a year of pretty fair speed.

This Looks Wrong

In one of our courts there came the other day a man charged with driving a car which required 80 feet in which to stop when going at 20 miles per hour.

He was asked what he would have done if a child had walked across the road in front of him, and the answer to that was he thought he could have stopped. Such a question seems strange when the court had evidence before it that he could have done no such thing.

There were some other bits of evidence and it was said the price paid for the car was either $3 or $4, and the owner and driver carried no insurance. And yet the driver left court with the warning that he better go and get the brakes fixed.

We have a good deal of patience with the general idea of letting people do what they desire to do, but that plan has its limitations. Here was an old rattle-trap fit for the junk heap, which took 80 feet to stop at 20 miles an hour, with no insurance on it and yet it is going to keep on running if the brakes are fixed. That decision looks like estimating the privilege of one man to be greater than the rights and safety of the general public.

They Want To Stay Out

There is a feeling in a good many people that they do not want to get "mixed up" in anything which is going to take them to court as a witness. There was a fair example of it when Joseph Cruthers of Parkhill (Middlesex Co.) was charged with reckless driving.

Cruthers' car ran into a ditch and afterward took fire. Miss Willa Culbert saw the accident and ran to assist the driver, being able to pull him out of the burning car. Some time afterward from measurements taken by officers, there was a charge laid against the driver of recklessness.

Then it was that Miss Culbert went into action and said another car had come into the road in front of Cruthers and he took to the ditch in order to avoid an accident. She admitted she had watched the episode from beginning to end but did not say anything about it. She even told the traffic officer at the time that she did not know anything about the case "because I did not want to get involved in the matter." After Miss Culbert told her story Cruthers was discharged.

This lady is not the first to have taken that attitude. Truth is it is quite common and also entirely wrong. Comes from fear of going into court and being questioned. And yet these people who have actually been eye-witnesses can do more to see that plain justice is done than can any other agency or individual. There is a plain duty facing them rather than an ordeal from which they should shrink. In fact their failure to come forward and tell what they know could readily enough be the cause of an injustice being done.

He Was Only "Jake"

On the sixth of August a farmer near St. Thomas picked up a man on the highway, and in the course of the conversation that followed the transient offered to go and work for the farmer if he would give him his board. He gave his name as "Jake."

A few days ago Jake was working in the mow of the barn taking in pea straw on a sling. One of the loads gathered too much speed coming down the track and knocked a section from the end of the barn. Also knocked Jake out through the opening and he died a short time after from a fall of 30 feet.

That of course was a tragic ending for Jake, but there was an extension to this tragedy and it came when some effort was made to see about what they should do with the dead man. The farmer for whom he had worked for his board for almost two full months had no idea who he was. He know only that his name was "Jake." And yet Jake would have been in the house for meals and he would have had a bed at the place and members of the family would be well known to him. But he was only "Jake" —unknown and with no past history . . he had just been picked up on the road on August 6 and the sum total of his desire seemed to be something to eat and a place to sleep.

NOTE AND COMMENT

Rather sound advice in these few words—the best way to stop drinking is not to start.

Greenland is moving away from Europe at the rate of fifty feet per year, and would probably increase the temo if it could.

Now that fines are being imposed in police court for unnecessary auto horn-blowing, wedding parties in Peterborough promise to verge toward the sedate, henceforth.

A church body has passed a recommendation that Christians should not invest in liquor stocks. Nor in the stocks of the liquor stores either we presume the resolution implies.

From the Harrow station of the Dominion Experimental Farm comes word there will be no more egg-laying contests. The campaign against shell games at fall fairs may have had something to do with the decision.

A Huntsville minister of 91 years says he has to keep on studying as he never knows when some one is going to call on him to preach a sermon, and apparently he is not content to reach down in the barrel and take out an old one.

Ottawa authorities explain they had nothing to do with the removal of a cargo of copper from a German freighter about to sail from Montreal. The announcement should occasion little surprise.

That old belief that women hate to tell their age will have to be scrapped. Here we have a story from a women's organization in the district of the members answering the roll call by stating how old they were.

TRAGEDY

(By A. R. K.)

¶ When Aunt Lucile comes visiting, she brings along most everything, enough to fill a bunk; she has a telescope valise, where she says stuff won't spoil or crease, she likewise has a trunk.

¶ A hand bag comes with Aunt Lucile, about the size of half a wheel, dimensions are profound; for it is wide and deep and long, it's also made uncommon strong, and stitched up very sound.

¶ And in that bag she has her pills, if she feels comings down with chills, or shivers in the morn; she' pads and ointment in there too, she packs beneath her Sunday shoe, to ease her aching corn.

¶ She keeps her curling tongs in there, night curlers too to tuck her hair, a toothbrush and a comb; her reading glasses are in there, there's most enough I should declare, to start and stock a home.

¶ And all her keys are in there too, a rather foolish thing to do, for she locks everything; and if she lost that bag I know, she might be hunting high and low, until on came the spring.

¶ That's just what happened Aunt Lucile, she gave a startled little squeal, I knew that she was shocked; in fact just now she's almost sunk, she can't undo her grip or trunk—for everything is locked.

Finds Corn Crop Is Very "Messy"

(By Rusticus in Stratford Beacon-Herald)

IN COMMON with most farmers who feed and milk a number of dairy cows, we like to have a good silo full of ensilage when the feeding period opens—and the unfortunate part of it is that barn feeding is rapidly drawing near.

We much prefer to have a little corn left over when the silo is filled and re-filled, rather than be a little short on the second filling. The trouble is our silo is a bit on the small side, considering the stock we keep, and in sowing the corn in Spring we generally figure on an average or below-average crop, and sow a bit extra. That is what we did last Spring and then found that the corn was actually going to be an above-average crop. Just about the time the cobs were forming the field looked wonderful. Then one day came a terrific storm, and what a sorry mess that corn field was in next morning. Stalks broken and twisted. The whole crop severely checked from further growth and development, particularly of the cobs.

✣ ✣ ✣

Then, not so long ago, came the day to start harvesting the corn crop. A corn binder makes a good job of many a tangly field, but there are some crops that are just too messy for a binder to properly handle, and this was one of them. Now, cutting corn with a hoe is not a pleasant job. The average man tackles it with reluctance and finishes with sore hands and ailing back; and from the farmer's standpoint the labor involved is rather costly. Finally we thought that enough had been cut to fill the silo once at least, and nearly an acre was left untouched. The silo was filled and there was enough loose corn in the field to refill. Thus we have not only had the problem of a crop difficult to handle but a crop too big for the silo. Perhaps we would be speaking more correctly, though, if we said a silo too small for the crop, because we could use all the corn to good advantage if we had the storage space. Some day we must have more silo space.

Today the silo was to have been refilled, but this is one of those days that we would naturally expect in late November rather than in September. How much of the corn is going to go into the silo and what can we do with the remainder?

✣ ✣ ✣

The month of September has been one of raw weather and the stock, particularly milch cows, has suffered. Speaking of cows, where is that Consumers' League that complained so bitterly about the high cost of butter last Winter? The farmer certainly is not making a fortune with butter fat at present levels, though even the price of butter is overshadowed by the danger of war. It is generally conceded that the price of farm produce will advance in case of war, but the farmer would object most strenuously to any increase in price if war could be prevented.

But can war be prevented? What anxiety one man, dizzy with his own rise to power, can cause a world! Just at a time when the leaves are turning, when the last of the harvest, corn, roots and potatoes are being gathered, just when we should be well satisfied with the yields of our fields, this most serious of all war threats comes up. Surely peace can yet be maintained.

FARE BOOST A LOSS.

(New York Post)

ONE of the points that will be made in the railway labor case against a wage cut is that the industry has come more and more under the control of banking elements which have no real understanding of operating problems.

How far this is the case we do not know. But we are interested in what has happened since the Eastern railroads, over the objections of the Baltimore & Ohio and against the better judgment of several members of the Interstate Commerce Commission, raised passenger rates to 2½ cents a mile.

Railroad executives are now complaining of a drop in travel. In August the decline in passenger revenue under August, 1937, was 16 per cent on the New York Central, 15 per cent on the Pennsylvania and 19 per cent on the Baltimore & Ohio. On the other hand both bus and coastwise steamship companies report an increase in revenues since the railroads raised their rates.

The bright minds responsible for the fare increase thought that bus companies would also raise their rates, but the bus-line operators showed better sense. They kept their rates down and won a lot of business away from the railroads.

Judging from the way some people are accustomed to doing business, the danger is now that, instead of letting experienced operating men decide the fare question on the Eastern roads, they will try to buy up the bus lines—and use monopoly methods to maintain fares at uneconomic levels.

EASY ANSWERED.

AN INSPECTOR of school, determined to puzzle a class of boys, asked them this question in mental arithmetic: "If I had a field 100 yards long by 80 yards wide, and I employed three men for five days to plant it with seed potatoes at a guinea a hundredweight, how old am I?" The class was not unnaturally baffled, all except one boy who immediately raised his hand.

"Well?" asked the inspector slightly taken aback to find his challenge accepted.

"Forty-four," said the boy.

"How do you make that out?" demanded the inspector.

"Well," said the boy, "I have a brother who is 22 and he's half-daft."

NOT GOOD LISTENERS

(Owen Sound Sun-Times)

And it's suggested that one Wilhelm Hohenzollern could give Herr Hitler some good advice. Yes; if he'd listen to it. But chaps like that don't listen to advice; they know it all. Even Wilhelm in 1914 wasn't a good listener.

MIGHT AS WELL

"May I say you're out?"

—Humorist.

• There Has Been Little Peace

IN THE LAST 538 years the world has only been entirely at peace for a total of 51 years.

From 1400 to 1600 there was not one single year of complete peace in the world. From 1600 to 1800 there were only 16 years of peace; from 1800 to 1900, 25 years of peace, and from 1900 to date, but 10 years of peace.

These remarkable facts come from an unique survey by the research department of the Searle Grain company, noted for its statistic service. The study takes a rather original view of the problem of peace and war.

The great nations, it points out, have been at war during the 538 years under the review, as follows:

	Years
France	300
Russia	261
Austria	238
Great Britain	232
Spain	213
Turkey	192
Germany	187
Italy	117
Holland	106
Portugal	40
United States	27

Why, it asks, should the people of the world have spent such a large proportion of their time in destroying their lives, property, goods, commodities, products and resources, in making themselves poorer?

One can only suggest one real cause for it all, which is man's unfortunate genetic "make-up," which consists mainly of certain defects which seem to be so deeply ingrained and inherent in man's nature. They are as follows:

Selfishness: Which shows itself in an unwillingness to share with others those resources of soil and minerals which nature has made available in and on the earth, and which certain nations have taken possession of.

Greed: Born of the struggle for existence, the urge or the fear that man must accumulate things in order to tide over times of scarcity that might come.

Envy: The uncontrollable desire of any individual or nation to be as well off as other people; the determination to make others share with him the things that others own and have accumulated by one means or another.

Almost all of the wars that have been fought, the survey concludes, can be traced to one or the other of these basic characteristics of human nature.

• A City Wrecked By Trouble

MAYOR NELSON SPARKS of Akron, Ohio, is authority for the statement, in an article in the Magazine, Liberty, that since John L. Lewis and his minions came into that city in their tactical drive against the motor car industry, 11,000,000 work hours have been lost by the wage earners and the rubber manufacturing interests, and here is the sum and substance of his story in brief paragraphs:

"The city that once gave full-time employment to 75,000 satisfied, prosperous factory workers now gives part-time employment to a frightened, intimidated 25,000.

"The city that once manufactured 67 per cent of the world's rubber goods now manufactures barely 30 per cent. The city that increased in population 360 per cent in 20 years is now rapidly liquidating.

"Real estate values have dropped 50 per cent.

"Homes are offered at public sale and find no bidders.

"Thousands of former highly paid rubber workers are now working on WPA for sixty dollars a month, and eighty-eight thousand persons, more than a third of the city's population, are on relief," he writes.

"The larger industries commenced to move away from Akron under the "reign of C.I.O. terror."

LIES AND PROPAGANDA.

(Dorothy Thompson in New York Herald Tribune)

HITLER believes that a most effective weapon can be forged out of the 100 per cent iron ore of the pure and unadulterated Lie.

Inasmuch as the German propaganda at present is concentrated on asserting that Czechoslovakia is a Bolshevik nation ruled by Jews, the following facts should be stated in the interest of truth:

The Jews are 2.4 per cent of the population of Czechoslovakia. They are distributed among the members of every political party except the Henleinists, from which they are barred. In the last election the Communist party polled 10 per cent of the vote for Deputies and not quite 11 per cent of the vote for Senators, by exact proportional representation, largely on the issue of the maintenance of the Czechoslovakian-Russian alliance for protection against aggression.

There has never been a member of the Communist party in the Czechoslovakian-Russian alliance for protection against aggression.

There has never been a member of the Communist party in the Czechoslovak Cabinet. The posts of Finance and Foreign Affairs may not be held by the members of any party, but must be manned by experts.

The present Prime Minister and Minister of National Defense, General Syrovy, has never been associated with any political movement in the Czechoslovak Republic. He is a war hero and a military expert.

HE WAS TOO GOOD

(Detroit Free Press)

Did you notice that Goering made just one speech and then was taken seriously "ill?" Was his oration too good?

Hard To Believe How Time Flies

SEPTEMBER 30

1908 First frost of the fall was reported this morning with the thermometer down to 31 degrees.

Mrs. James Kendry is elected as president of the Girls' Guild of George Street Methodist Church.

Hon. J. R. Stratton and R. R. Hall speak at a campaign meeting in the North Monaghan town hall.

Annual meeting of the Women's Art Association is held and Mrs. D. Hughes-Charles is elected president.

Bill Cavanah, Peterborough lacrosse player scores two goals for Illinois Athletic Club in a game at Chicago.

1918 Bomb. Roy Revoy of Ashburnham is reported as having been wounded but remaining on duty.

A mass meeting is held in the Opera House in aid of the Catholic Army Hut campaign.

The inmates of the Protestant Home make a donation of $18.10 to the Belgian Relief Fund.

Rev. Father McLaughlin concludes a mission for men at St. Peter's Cathedral.

Otonabee man is fined $8.10 in police court for passing a traffic officer at a street intersection before being given the signal to do so.

1928 Board of Works is endeavoring to secure the co-operation of the C.N.R. in having the Bethune street bridge rebuilt.

The Copper Cliff ball club wants a guarantee of $400 to play the Raybestos team here for the intermediate O.B.A.A. title.

Mrs. Foster, field secretary of the National Y.W.C.A. is a speaker at the annual fall rally of the local association.

A campaign to raise $1000 here toward the fund being raised by the National Council of Women is announced.

Eggs were selling here today at from 38 to 40 cents per dozen while butter was 42 to 45 cents a pound.

A Bible Message For Today . . . .

AND ONE of the company said unto him, Master, speak to my brother, that he divide the inheritance with me....And he said unto them, Take heed, and beware of covetousness: for a man's life consisteth not in the abundance of the things which he possesseth. And he spake a parable unto them, saying, The ground of a certain rich man brought forth plentifully: and he thought within himself, saying, What shall I do, because I have no room where to bestow my fruits? And he said, This will I do; I will pull down my barns, and build greater; and there will I bestow all my fruits and my goods. And I will say to my soul, Soul, thou hast much goods laid up for many years; take thine ease, eat, drink, and be merry. But God said unto him, Thou fool, this night thy soul shall be required of thee: then whose shall those things be, which thou hast provided? So is he that layeth up treasure for himself, and is not rich toward God.—Luke xii: 13, 15-21.

A Bit of Nonsense

Exchanging Jobs

A young English worker and an American worker are to exchange jobs, and were in cordial conversation with each other, as follows:

"What's work like, your side of the Atlantic?"

"Awful!"

"Same here; what's the pay like?"

"Awful!"

"Same here. Do you like work?"

"No!"

"Same here. What's your boss like?"

"Catsmeat!"

"Same here. Shake, pal!"

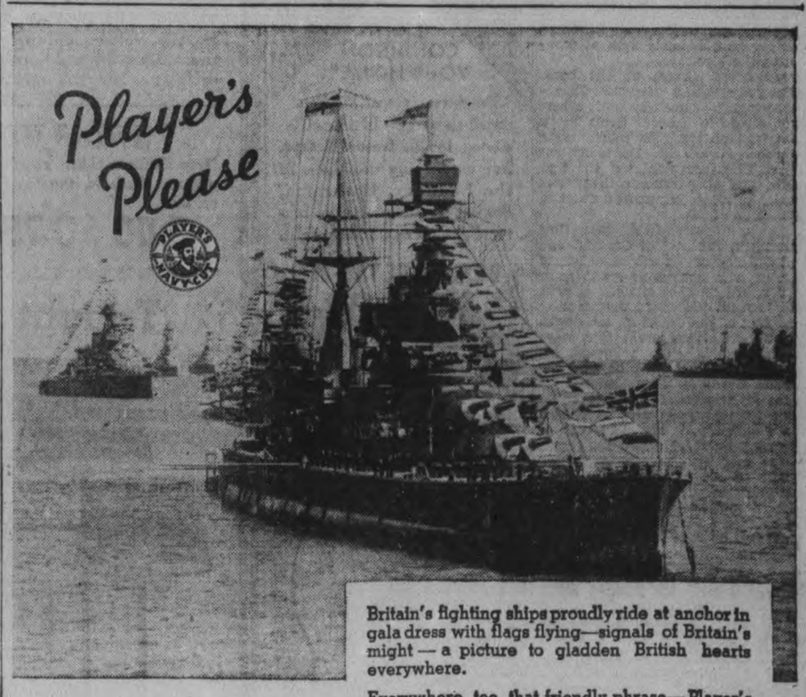

Britain's fighting ships proudly ride at anchor in gala dress with flags flying—signals of Britain's might — a picture to gladden British hearts everywhere.

Everywhere, too, that friendly phrase—Player's Please—is a signal of enjoyment to millions of smokers.

Player's offer the choice of two great cigarettes —"Medium" or "Mild". Choose the one which suits you best.

MEDIUM—*cork tip or plain.*
MILD, *plain end, "wetproof" paper that does not stick to the lips.*

25 for 25¢
Pocket Tins of Fifty - 50¢

Player's Please
MEDIUM OR MILD

"IT'S THE TOBACCO THAT COUNTS"

Woman Driver Is Guilty Of Negligence

Mrs. Caroline Baker of Kingston charged with manslaughter in the death of 17-year-old Elva Preston of Lakefield at Havelock on July 4th last was found guilty of criminal negligence by a Supreme Court jury shortly before ten o'clock Thursday night. The jury deliberated for three hours.

Her counsel, Hon. G. N. Gordon, K.C., made a strong plea for leniency and when he suggested a two-year suspended sentence, Crown Attorney V J. McElderry, K.C., did not oppose it. Mr. Justice Urquhart gave the accused a two years suspended sentence, and ruled that she must not drive a car during that time. A bond of $500 was posted by Cecil Baker, husband of the accused, by the order of the Judge.

Correct Verdict

"In view of your good record as a driver and your responsibilities I am letting you off with suspended sentence, and as a further penalty I will make it conditional that over the two-year period you do not drive a car," said Judge Urquhart. In speaking to the jury, he said: "I think you came to the correct verdict and the Crown is grateful to you for the manner in which you discharged your duties."

Under recent amendments to the Criminal Code a jury has the right to reduce a charge of manslaughter to one of criminal negligence if the facts of the case warrant it, and the jury took advantage of this privilege, finding the prisoner guilty under section 285, sub-section 6 of the Criminal Code.

Mr. Gordon called the attention of the Court to Mrs. Baker's fine driving record, covering a period of fifteen years in which she had not had a single accident. He asked the Court to take into consideration the age of the prisoner, and her family and pointed out that the bulk of the family finances had been used in educating the children. He referred to the accident as a mistake in judgment on the part of his client, Mrs. Baker.

Contradictory Evidence

Contradictory evidence featured the trial as two independent witnesses for the Crown, Clifford Davies of Norwood and Russel Currie of Havelock both testified that they were standing near Wellman's garage at the north-east corner of highways 7 and 30 and saw Mrs. Baker's car drive across No. 7 highway without coming to a stop at the stop sign. Against this Doris Baker, daughter of the accused and Mrs. Baker, both swore the stop sign had been obeyed.

The accident took place on July 4th last at two o'clock in the afternoon, when the Baker car driving north on Highway 30 or what was formerly known as the Trent River Road came in collision with a car being driven east on Highway 7 by Nelson Coons of Lakefield. The Coons' car turned over and Elva Preston, sister-in-law of the driver and a rumble seat passenger died in a few hours of injuries received as the car rolled over her body. Harold Coons, aged 6, the other passenger in the rumble seat, escaped with minor injuries. The car was extensively damaged. The trial started on Wednesday and the last witness was heard at 5.30 last night.

Car Not Stopped.

Provincial Constable McClure said the point of impact was four feet from the north side of Highway 7.

"Were there any other tire marks?"

"Yes, tire marks led up to Highway 7 and to the point of impact starting ten feet south of Highway 7," answered the constable.

"There is no law that says a car must be stopped directly at the stop sign, is there?" asked the bench.

"No," said the officer, "the car must be stopped before entering a through highway." He replied the Baker car was not stopped, before the impact, giving the opinion because of tire marks leading up to the point of impact.

Mrs. Nelson Coons, the next Crown witness and a front seat passenger in the Coons car, said both cars entered the intersection at the same time. She said the speedometer of their car was not working but was positive they were not travelling over thirty miles an hour.

Clifford Davies, of Norwood, said he was standing at Wellman's service station while Wellman put a quart of oil in his car. He had a clear view of the intersection. He said the Baker car did not stop until the collision took place, and estimated the speed of the Coons car at about 30 miles an hour.

Nelson Wellman, a garage owner on the north-east corner of the intersection of Highway 7 and 30 at Havelock, saw the Coons car go into a side spin and roll over one and a half times.

Andrew Currie, Havelock, a Crown witness, saw the accident. He testified the Baker car driving north on Highway 30 did not stop until the collision took place. He heard Coons blow his horn and saw him swerve to the left to avoid striking the Baker car.

This concluded the Crown's case, and the jury was excluded, while Mr. Gordon made a formal motion for dismissal which was noted but denied by Mr. Justice Urquhart, because two witnesses had sworn the Baker car had not stopped.

Defence Case.

At two-fifteen the jury was recalled and the defence counsel called his first witness.

Leo Ackford and Bert Cribbis, auto mechanics, both testified it was impossible to distinguish between straight tire marks made by stopping or starting of a car.

Mrs. Nelson Wellman was the third defence witness called and verified that Andrew Currie had been in her store the day of the accident.

Cecil Baker, husband of the accused, said his family had lived in Kingston for 13 years, and on the day of the accident had been visiting Mrs. Baker's mother, who lived a mile south of Highway 7 on the Trent River Road. He gave evidence on the condition of the brakes of the Baker car prior to the accident and said they were efficient.

Claims Car Stopped.

Doris Baker, 18, daughter of the accused, said she was a passenger in the car with her mother at the time of the accident. She claimed the car almost came to a stop at the railroad tracks then came to a full stop at the edge of the Highway 7. She said the Coons car was well down the highway to the west when they started to cross Highway 7.

Mrs. Baker, the accused, was called as the last witness for the defence. She reiterated the evidence of her daughter, saying the car had been brought to a stop and that her car was in low gear as she began to drive the car across the highway.

"Where was Coons' car when you first saw it?"

"It was west of the Havelock Corporation sign," Mrs. Baker said.

"When did you notice the car again?"

"It was about 250 feet west of Highway No. 30 when I started to cross," she answered, and added that a short time later when her car was two-thirds of the way across the road, she saw Coons' car almost on her. She stopped the car, and Coons, in swinging to the front, struck the front of her car.

"How far is it to the far corner of this room?" asked Judge Urquhart.

"Between 50 and 60 feet, said the accused. The Bench then ordered the distance be measured, and it was found to be 56 feet, and this concluded the case.

Boxing matches and ice hockey games will be televised in England.

Gibraltar Blackout Fails Under Rebel Searchlights

Gibraltar, Sept. 30 (AP)

SPANISH INSURGENT searchlights spoiled two Gibraltar blackouts last night.

When the signals were given all lights on the island and in the port were darkened, but almost immediately batteries of insurgent lights on Carnero Point, south of near-by Algeciras, flashed on and lighted up the entire rock.

Gibraltar authorities could do nothing but file away the experience for future reference.

German Liner Seized To Satisfy Mortgage

HOBOKEN, N.J., Sept. 30 (AP).—The Red Star German liner Westernland remained today in dock, seized under a United States court order instead of steaming hurriedly toward Germany.

While the Westernland prepared yesterday, along with other German vessels, to hasten home in the face of the European crisis, officers of the Chemical Bank and Trust Company of New York made a complaint to Federal Judge Guy L. Fake that the steamship line was in default on interest on a $1,150,000 loan and mortgage on the Westernland.

Judge Fake ordered the ship seized by the United States marshal at her Hoboken pier and held until next Tuesday morning for a hearing in Newark in which the line was directed to show cause why the ship should not be held in this country until the mortgage was satisfied.

North Manvers Fair Draws Seven Schools

(Examiner Correspondence.)

JANETVILLE, Sept. 30. —Ideal weather prevailed for the twenty-seventh Rural School Fair of North Manvers, which was held at Janetville on Wednesday afternoon.

There was a splendid attendance of interested parents and friends as well as pupils and excitement ran high during the entire day.

Seven schools with their teachers were represented as follows: Franklin, Miss Bailey of Warkworth; Fleetwood, Mr. Real of Port Perry; Lifford, Miss Harper of Port Perry; Yelverton, Miss Jane Mills of Lifford; Bethel, Mr. Roy Marshall of Janetville; North Janetville, Miss McKay of Lindsay, and South Janetville, Mr. P. Hamilton of Blackstock.

Th pupils numbered around 150.

After the exhibits were placed at 10.30 a.m. in the large C.O.F. Hall, races and other sports were enjoyed at the park until noon and included three-legged races, wheelbarrow races, slipper kicking contests and tug-of-war between the various schools. In the latter Fleetwood boys were the winners, with Franklin girls a very close second.

In the apple naming contest Margaret Shea of Fleetwood was first with Ruth Armstrong and Marjorie McNeil coming second and third.

In the afternoon the livestock judging ccntest was followed by a parade of the various schools in costume.

When all had formed in front of the grandstand the new school inspector, Mr. Cannon of Oshawa asked Mr. Roy Marshall of Bethel to conduct the opening exercises with the music instructor, Mr. Holmes, assisting with the singing. This consisted of the 23rd Pslam, the Lord's Prayer, O Canada, the Pledge of Allegiance and the National Anthem.

Each school presented its school yell and later Mr. P. Hamilton directed the physical training exhibition.

Mr. Holmes led the schools in singing two delightful numbers which drew much applause. Recitations, mouth organ playing and two classes of public speaking followed and were of an excellent standard.

After the judges had given their decision all repaired to the hall to view the results of the judging there.

Every class was well represented except the livestock, for which John Burn won 1st with his dairy heifer calf and Orwell Muirhead 1st with his beef heifer calf.

Lunch was provided during the day by Mrs. M. Armstrong's group of the W.M.S. and the proceeds were most gratifying.

Dr. Dafoe In Court Over Quints

Dr. Allan Roy Dafoe, physician to the Dionne quintuplets since the time of their birth, is pictured here as he appeared in a Chicago court-room as defendant to a Chicago promoter's $1,000,000 suit over an alleged broken contract. Ivan J. Spear, promoter, is charging that Dr. Dafoe and other defendants had conspired to break a contract entered into in March, 1934, three days after the quints were born, whereby Spear was to bring them to Chicago for exhibition at the World's Fair. Pictured here with Dr. Dafoe is Defence Attorney Arthur G. Slaght, RIGHT.

Yesterday's Deaths

(By The Canadian Press)

Linz, Germany — General Alfred Krauss, 76, one of the outstanding Austrian strategists in the Great War.

New York — Dr. Melchiorre Mauro-Cottone, 55, organist and composer who won Doctor of Music degrees from the University of Chicago and the University of the City of Los Angeles.

Toronto — Henry Greisman, prominent manufacturer and warehouse builder and an associate founder of the Federated Jewish Charities of Toronto, the Toronto Hebrew Free School and the Free Loan Society.

Montreal—Robert Edwin Lyons, 67, former manager of the lithographing firm Rolph Clark Stone, Limited, and well known in advertising circles.

BELATED HONOR ARRIVES

After waiting 20 years, Corbett McBride of Belfast, Northern Ireland, has just received the Mons Star and General Service and Victory medals for gallantry at the Battle of Mons in the World War.

TWEED

Crown Timber Cutter Gets Month To Pay

(Examiner Correspondence.)

TWEED, Sept. 30.—Ambrose Lepinskie, of the village of Rockingham, appeared before Magistrate William McGregor, of the County of Renfrew, charged by Crown Attorney H. C. Johnson, K.C., of illegal cutting of timber on lands in the Crown, in the Trent Forest district. The charge, laid under section 373 of the Criminal Code, arose out of the failure of the accused to make restitution to the Crown for timber which he had illegally cut on Crown lands, and for removing same after it had been placed under seizure by an offiicer of the Department of Lands and Forests.

It was impressed upon those present in the court that illegal cutting of timber was a punishable offence, and that any further cases of trespass which came up in court would not be treated with leniency.

Lepinskie was given one month in which to make payment of $20.20 together with the costs of the prosecution, and failure to make payment would result in imprisonment of one month.

Japanese Foreign Minister Resigns

TOKYO, Sept. 30 (AP)—The resignation of Foreign Minister Kazushige Ugaki, who had differed with the army over China policy, was announced officially tonight.

General Ugaki, on the army retired list, long has been at odds with the dominant faction in the army over the general lines of imperial policy.

His appointment as foreign minister in the cabinet shakeup of last May 28 was considered an indication that Japan might follow a more moderate course with respect to the China war and relations with other powers.

His disagreement with the army over administration of the new China affairs board was considered the reason for his resignation.

The board, an extra-governmental organ, was designed to act as a liaison between the government and the new Japanese-supported administrations in conquered Chinese territory. Under the present pattern the army would hold the balance of power.

General Ugaki retired to his villa today, explaining he was ill. He refused to receive any visitors.

HAVELOCK

The Young People's Society of the Rush Point United Church met on Monday evening, with their president, Miss Helen Buchanan, in the chair. After a few items of business were disposed of, the following program was conducted by Miss Muriel Menzies: Reading, "Rich Young Ruler," by Clara Graham; topic, "Worth While Hobbies for Christians," by Miss Helen Smith; vocal quartette by Misses Althea Smith, Lois Thompson, Laura Chase and Rheta Southward; and a Bible contest.

Bill Rose of Toronto spent the week-end with his mother, Mrs. W. Rose.

Mr. and Mrs. Edward Fennell were in Toronto over Sunday visiting their daughters, Miss Barbara Fennell and Mrs. James Keffer, of that city.

Mr. and Mrs. Lorne Hooper of Toronto were week-end guests of the former's sister, Mrs. T. Paige.

Miss Helena Davies of Peterborough spent Sunday with her parents, Mr. and Mrs. H. Davies.

Fred McKenzie of Peterborough spent Sunday with his mother, Mrs. T. Adley.

Francis Voyer of Peterborough spent Sunday at his home here.

Pope Calls Upon People To Pray In Message Broadcast To World

CASTEL GANDOLFO, Sept. 30 (AP)—Pope Pius asked the world on Thursday to have "recourse to the unarmed but invinicible power of prayer" to avert "the imminent danger of war."

The Pope broadcast his message over a vast radio hook-up. It was in the form of a pastoral letter addressed to the bishops, clergy and faithful and read to them by the holy father.

The Pope spoke under the shadow of the meeting at Munich where the heads of western Europe's four most powerful governments were meeting to find a peaceful solution to Germany's demands on Czechoslovakia.

Following is the text in part of the pontiff's message:

"While millions of men live in dread because of the imminent danger of war and because of the threat of unexampled slaughter and ruin, we gather into our paternal heart the trepidation of our children and we invite the bishops, clergy, the religious and the faithful to unite themselves with us in the most undaunted and insistent prayer for the preservation in justice and in charity of the peace.

"To this unarmed but invincible power of prayer let people have recourse once yet again so that God, in whose hands rest the destinies of the world, may sustain in those who govern confidence in the pacific ways of faithful negotiations and of lasting agreement, and that he may inspire in all sentiments and action corresponding to the reiterated words of peace which will be suited to foster peace and to establish it on the secure basis of law and of the gospel teaching.

GET FREE
ESTIMATE ON YOUR ROOFING

WRITE NOW
Send ridge and rafter measurements or area to be roofed, patched or repaired. Council Standard "Rite-Lap" metal roofing is a sound, permanent investment. Absolutely weather-tight. Greatly reduces fire hazard.
SOLD ON A 25 YEAR GUARANTEE
Prices this Fall are lower because of Sales Tax exemption. Save money by writing today. Manufacturers also of famous Preston Steel Truss Barns and Jamesway Poultry equipment. Address: 308 Guelph St., Preston, Ont.
Eastern Steel Products Limited
PRESTON ONT.

There's No Need To Feel Like Father Time In the Morning—

BE ASSURED OF PROPER REST

SPECIAL—Spring filled Mattresses. All sizes 10.95

DURABLE SPRING-FILLED MATTRESSES—Filled with hundreds of small tempered coil springs, covered with layer felt in damask or striped ticking. All sizes 12.95

PATRICIA SPRING-FILLED MATTRESSES 14.95

THE GLENMORE—Spring-filled coils encased in special Kersey cloth covered with white layer felt and imported damask ticking. A guaranteed mattress. Special 16.95

"LADY FAIR" SPRING-FILLED MATTRESS — Coils encased-Special Kersey cloth covered with white layer felt and imported damask ticking. This mattress has open spring construction which is now accepted as one of the best obtainable. Five-year guarantee 21.50

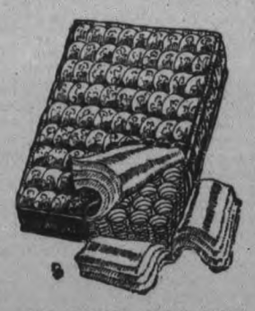

ALL WHITE FELT MATTRESS—Extra well filled. Special value 5.95

HIGH RISER— Sagless wire springs. Guaranteed ..... 4.95 to 11.50

PURE FELT MATTRESSES—Rolled edge, art ticking. Special at 4.95

STRIPED TICKING MATTRESSES—Extra well filled, all pure felt. A good serviceable mattress 6.95

BLANKETS

Pure wool Blankets. Large size. Pair ..... 5.95 to 8.95

Reversible, Mossfield and H. B. Blankets. Single ..... 5.95 and 8.95

DAY BEDS—With fancy cretonne covered mattresses. Opens to double bed 9.50

DROP-BACK DAY BEDS — Have backs, arms and cushions and opens to double bed. Attractive and very heavy. Serviceable repp covering. Price 14.95

WALNUT STEEL BEDS

Consisting of 2" post bed, high riser sagless wire springs and pure felt mattress. All sizes. Special 14.95

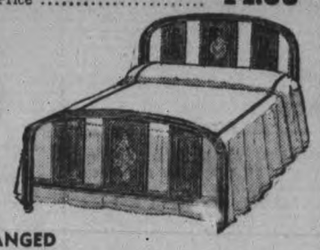

Different Styles of Beds at Various Prices
We are offering substantial reductions on our entire stock of Living Room, Bedroom and Breakfast Suites this week.

CONVENIENT TERMS ARRANGED

CHERNEY BROS.
HOME FURNISHERS
178-180 HUNTER ST. Phone 1233

Kellogg's Bran Flakes are packed with nourishment and energy—the goodness of whole wheat. There's enough extra bran to be mildly laxative. You'll like Kellogg's Bran Flakes. They're crisp and crunchy and ready to eat. Sold by all grocers. Made by Kellogg in London, Ontario.

EAT TO FEEL FIT!

Prices are Down! at CHOWN'S

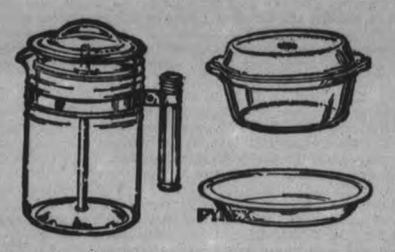

Great Reduction • on • PYREX

Effective October 1st—Manufacturers' Reduction. Over 50% reduction on some items. New prices received too late to insert here, but all Pyrex Ware in our store will be permanently reduced starting Saturday. Come and see!

Jap-A-Lac
PURE PAINT
A Wonderful Paint for any use.
Gallon 4.00
½ Gallon .. 2.20
Quart 1.15
Pints 65c
½ Pint 40c

Chown's Special
A good low-priced Paint
Gallon 2.35
Quart 69c
For House or Floor

Handy Home Paint
Excellent Wear
Gallon 3.25
Quart 85c
Pint 49c
½ Pint 29c
Enamels and Stains

WINDOW GLASS
We have one of the largest stocks in Peterborough and our prices are the best.

8 x 12	6c	16 x 30	32c
10 x 16	10c	18 x 28	33c
12 x 16	12c	20 x 28	37c
12 x 18	14c	24 x 24	40c
14 x 24	21c	24 x 30	50c
14 x 28	26c	28 x 28	56c

If your size is not shown here we can supply it at the same low prices.

Repeat Offer
Princess Aluminumware
Consisting of eleven (11) different articles
79c
Percolaters, Tea Pots, Roasters, French Fryers, special Steamers, 5 qt. Tea Kettles and Saucepans, 6 qt. Vegetable Pots and Preserving Kettles.

Each 19c
Bamboo Grass Rakes
Buy at a savings—you'll need one to rake up the dead leaves! These rakes of split bamboo, firmly bound with wire, are light in weight and have long bamboo handles.

CORRECTION
The Galvanized Furnace Pipe in Thursday's ad. should have read, regular 45c. Special 39c

PRICES REDUCED
Turpentine, Oil and Lead
Strictly Pure Turpentine
Large Bot. 25c Gallon 75c
Pure Linseed Oil
Large Bot. 29c Gallon 98c
Pure White Lead
Tiger 25 lbs. 2.79 Elephant, 25 lbs. 2.95

Ready Roofing
(PLAIN SURFACED)
One roll contains 108 sq. ft. Complete with nails and cement for applying.
Light 1.60
Medium 1.95
Heavy 2.35
90-lb. Slate-surfaced Roofing. Red or green color. Per roll 3.35
BUILDING PAPER
Approximately 400 sq. ft.
Plain 59c Tarred 1.05
Roofing Cement—Pints 15c
Roof Coating—Gallons 79c

Galvanized Clothes Line Only 7 strand, 18 gauge
50 ft. .. 29c 150 ft. .. 81c
100 ft. .. 54c 200 ft. .. 1.05

Complete Clothes Line Outfit
98c
Set consists of 100 ft. best quality Galvanized Clothes Line, 2 strong Wood Pulleys, 2 Hooks. Above Set, with 150 ft. of Wire, $1.25.

EXTRA LOW PRICE ON
Water Pipe
Galvanized. (Per Foot) Black.
½ in. .... 10c ½ in. 7½c
¾ in. .. 12½c ¾ in. 9c
Cutting to Length and Threading Extra.
We Stock a Full Range of Fittings at Very Lowest Prices.

We Deliver
HUBERT CHOWN HARDWARE
417 GEORGE ST. - OLD EXAMINER BLDG.
Phone 729

MRS. INCH TAKES CLUB CHAMPIONSHIP OF KAWARTHA GOLF CLUB

Ladies' Winner At Field Day For Third Time

Mrs. A. F. Inch won the club championship of the Kawartha Golf Club yesterday at the closing field day for ladies. It was the third time Mrs. Inch had taken this golfing title.

A large number of ladies attended the club's field day, the games being in charge of Mrs. C. B. Muir and Mrs. C. J. Ray. Competitions were held in the morning and a two-ball foursome in the afternoon. Runner-up to Mrs. Inch for the club championship was Mrs. V. A. Selkirk. The latter took the handicap trophy. Mrs. A. R. Jones won the nine-hole trophy, and Mrs. Selkirk captured the 18-hole ringer. The nine-hole ringer went to Mrs. J. P. Watts.

Mrs. Scott Wins

Mrs. A. F. Inch also was successful in the silver division ringer competition, with Mrs. H. R. Scott gaining the consolation championship. The runner-up was Mrs. C. J. Ray. Point prize was taken by Mrs. H. Barker. Mrs. L. Browne won the driving first, and Mrs. L. McKeever the driving second. In the tennis ball competition, high went to Mrs. Pounder with Mrs. Sackville getting the low.

In approaching and putting, Mrs. G. Solmes was first and Mrs. C. B. Muir second. Mrs. Selkirk came first in putting and Mrs. Ray second. The best score of three holes was won by Mrs. J. E. Girven. A special spoon prize went to Mrs. Sackville with Miss Dorothy Sherin second. In the two-ball foursome, Mrs. Ed Riley and Mrs. Inch came first, and Miss V. Martin and Miss M. O'Dette second.

Good Season

The ladies of the Kawartha Club enjoyed the most successful season this year they have had in the club's short history. Six different clubs were represented at June competitions on the beautiful greens to the west of the city. The city and district tournament had a large representation the past summer.

The club champion—for the third time—saw one of the older golfers emerge triumphant, when Mrs. Inch came through with colors flying. Not a long-time player, having only taken up the game in rather recent years, Mrs. Inch plays a steady game and earned her third victory by a comfortable margin.

Following the annual field day closing competitions Thursday the prizes were presented at a tea for the lady competitors in the clubhouse.

France's bicycle-owning population has jumped 527,000 in a year.

SPORTS - DAY BY DAY -

Digging Up the Local Dirt With the Odd Chuckle or Two

By CEC. PERDUE

IT'S LACROSSE TONIGHT down at the George St. arena at 8.30 of the clock. The Inglewood-Caledon Combines clash with the Petes in the first game of the group finals. Second one will be Monday away, and third, if it's needed, maybe in Lindsay about Wednesday. The loser is ge-finished for this year of grace and good gate receipts, while the victor ambles into Ontario senior "B" finals 'gainst the Wallaceburg squad. And there ought to be a huge crowd of fans and fanettes on deck this p.m. to yodel the lads along with merry music in the stands as well as on the cash register! Last couple of contests have drawn some 1500 folk to each tilt and, unless it comes up a rainstorm, tonight should see as many. This town is really lacrosse-minded now.

* * * * * *

COACH FRANK RANDLE and his players expect plenty of work in their attempt to subdue the Combines. They rate the Combines a smoother lacrosse club than, but not as rough as, Brooklin. The Combines are experienced, lovely passers and puh-lenty dangerous. They knocked off our gang last year in playoffs, and put the skids under a strong East York outfit the other night. Both teams will be at full strength and battling like Czechs and Sudetens in this first final fray. Don't pass it up.

* * * * * *

They're Still At It

SOME SOFTBALL FANS of this city have been wondering out loud what had become of the Keene men's team, the last O.S.A. survivor around this district. Well, the Keenesters—who were in the Southend League during the summer here—are very much in the playdown picture yet, and stand a swelegant chance of grabbing unto themselves an Ontario title. After rubbing out Collingwood in semi-finals, they had a rest but will now swing into action Saturday. They meet Humberside in Colborne in the first of the three-game O.S.A. intermediate "C" finals, second struggle being in Keene on Saturday, Oct. 8th. A double win and they'll bust training wide open with a big drumstick apiece of the Thanksgiving Day turkey. Or they may do that regardless of the series result.

* * * * * *

WE HAVE NO INTENTION of going out on the limb, like the mocking bird, and yodel a paen of victory in senior O.R.F.U. ranks for the Orfuns. We don't say they will win, or even make the playoffs in their first season—such things take a little time. And then, too, there is always the chance that they might fool everyone and really do something in the senior race. Aren't the sports experts being fooled all the time on predictions? But one thing we do claim, Coach Bill Irwin's gang will give all and sundry a real battle. Bill is injecting the old scrappy spirit into his squad and they intend to fight from whistle to whistle. So local and district grid fans can be sure of plenty of entertainment on at least three Saturdays when they ramble down to the Exhibition Grounds this autumn, the days when Balmy Beach, Sarnia and Montreal are here. They will be football games—and no fooling—regardless of which club wins.

* * * * * *

What Is An Ex-Expert?

TORONTO STAR WEEKLY interviews the 12 major football coaches in Eastern Canada and summarizes the predicted final standings of the teams. In the Big Four, they have Argos first, then Ottawa, Tigers third and Cubs in the cellar. In O.R.F.U., they rate Sarnia, Nationals, eBaches and Orfuns in that order. And Intercollegiate has Varsity, Western, Queen's and McGill. If, just sorta accidental like, the Orfuns should clamber up out of the cellar—where the experts so kindly consigned them—and should poke their heads out of, say the second-story window, wouldn't that be a jolt? We would take great pleasure then in hurling the sharpest pieces of the experts' shattered predictions right back at 'em. Yes, indeed. At anyrate, the Orfuns will not be in the position of the uneasy head that wears a crown; after all, they can't drop any lower than fourth—and might do much better.

* * * * * *

THERE WILL BE a meeting of senior O.R.F.U. clubs in Toronto this p.m. and H. A. Cranfield and Walter Jackson of Peterborough will attend. Just routine business in connection with the opening of the league next week-end, appointment of referees and such like. Orfuns couldn't get a game for this Saturday afternoon, so the squad will be split in two and a practice tussle run off tomorrow after lunch in the Grounds ala Exhibish. Practices will continue nightly next week, tapering off to light workouts the latter part of the week—as the Orfuns want to be on edge for their long trip to Montreal and their first fray with the Nats on Turkey Day. With our lacrosse and ball clubs still in the race, and each team having several good gridders tied up in these sports, the football ossifers are coming to a slow boil at the delay in winding up these sports. But it can't be helped; the sports season will overlap.

* * * * * *

No Pay Dirt At The Mines

NO BALL GAME here tomorrow, arrangements between Creighton Mines and the Petes having fallen through. The northern club refused to make any guarantee offer at all for the Petes to go north, refused to consider the Petes' offer to them of 60 per cent of the gross to play here but insisted upon a flat financial guarantee, plus living expenses if the club had to stay over owing to a third game or for rain. In other words, the Creighton crew would take no risk on finances at all, but insisted that the Petes should do so—after the locals twice getting the run-around from the T.A.B.A. Obviously the Petes weren't going to play the sucker again, so nothing could be arranged. The northerners said they'd drop out if not given an opponent this week, but they'll likely stick in there. Some of the officers from here will go to Toronto tomorrow and thresh it out with O.B.A. officials. It may wind up with names of the remaining clubs being put in a hat and drawn for. 'Tis an unsavory mess with a tainted T.A.B.A. flavor.

* * * * * *

BRINTON 5-PIN BOWLING LEAGUE has re-organized for the season with these officers: Hon. Pres., J. M. Mackie; hon. vice-prexy, Vern Dawson; president, Clarence Corbett; recording secretary, Gordon Caird; financial secretary, Mrs. E. Jones; treasurer, Mrs. D. Fuller. Loop has 10 teams of six players and will swing into action on Oct. 10th. The Brintons have one of the more sociable bowling circuits in the city, with plenty of fun and keen competition all winter long. Okay, boy, set 'em up in the other alley!

* * * * * *

UP AND DOWN Sports' Rialto: Mann Cup finals are east this year, Adanacs of the Pacific Coast playing St. Catharines or Cornwall in the Maple Leaf Gardens in best-of-five, first one Oct. 7th....Toronto Eastsides have a grid game in Cobourg on Sat'day....The Cobourg junior ballsters, who lost in loop finals to Oshawa, were banquetted on Wednesday....O.L.A. expects to stage the juvenile, midget and bantam lacrosse finals in Norwood again in October....Church Cage Loop annual meeting is Tuesday, Oct. 11th, at seven in the "Y" ....Toughest backfielder Orfuns face in Montreal will be Johnny Ferraro, former Cornell, Hamilton and Montreal star; he is 27 and weighs a mere 220 pounds....Likely a number of school grid rooters will journey to Lindsay tomorrow to see P.C.I. seniors and juniors open their C.O.S.S.A. schedules....Lindsay junior puckists lost three of last year's good team, and will have more than that many newcomers....Did the Girls' Softball Loop winner here have a banquet yet?....Looks bad for Hank and the Pirates these days....Wonder if the O.B.A. playoff entanglements came up for discussion at the Munich conference.

TRIMMED OLD RECORD

MANCHESTER, England—(CP).—The professional record of 70 made by Fred Taggart in 1928 for the Sale golf course was beaten six times in the Manchester and District championship. Frank Jowle holds the record now with 66.

SPORT SPICE

By EDDIE BRIETZ

NEW YORK, Sept. 30 (A.P.). — Wanna buy some nice new lumber cheap?....Apply to B. Benswanger, Forbes Field, Pittsburgh....Looks fine for the Cubs in a shoo-in now ....Pie Traynor's sleepwalkers don't figure to get that kicking around before next spring.

Hey, Jake Ruppert, how about your two farms, Kansas City and Newark, tangling in the Little World Series? ....What with the Yankees and all, first thing you know they'll be investigating the good Colonel for a monopoly in restraint of trade.

Harry Cooper, Horton Smith, Jimmy Thomson and Lawson Little are so fagged out from their exhibition tour they're beginning to look a little like some of us duffers.... They're taking a month off to rest up....Pirate series boosted the Cubs over the 1,000,000 mark for home attendance this season....John Wickham, a little six-foot-four fellow from Findlay, Ohio, had to miss the first couple of weeks' practice with the Tulsa U. freshmen....Seems he had to wait till they built a couple of shoes to go around his size 14½ tootsies.

Scene at yesterday's Cubs-Pirates game' Paul Waner, at bat, always ready to help, tries to dig it out with his catcher's mitt....U.S.P.G.A. Champ Paul Runyan and Jug McSpaden hop off from Newark today for a 28-day golfing tour of South America—16,000 miles by plane.

Curly Lambeau nized th idea of football players' wives travelling with his Green Bay Pro Packers.... Minnesota players insist sophomores Mucha and McAdams of Washington's Huskies can't miss big time stardom.

GRAHAM & WELLS, 134 Hunter St.—Phone 1229

Havelock Pair Wins Over 14 Rinks In Home Doubles Tourney

(Examiner Correspondence.)

HAVELOCK, Sept. 30— Fourteen rinks participated in the "Men's Doubles" bowling tournament held on the Havelock C.P.R. Recreation Club greens, Wednesday afternoon and evening. Very keenly contested, three games of 14 ends were played, 18 being set as highest possible score. Rinks were present from Madoc, Norwood, Hastings, Campbellford, Peterborough, Stirling and Havelock.

Winners were declared as follows: First—J. Hooper, skip, L. G. Hagerman, Havelock; second—A. Meyers, skip, J. Archer, Campbellford; third—R. Bacon, skip, Dr. Lawrence, Peterborough; fourth, P. Gunn, skip, H. Kellar, Madoc; fifth— H. Fairman, skip, J. Fleming, Hastings; sixth—A. Armstrong, skip, R. Jack, Havelock.

First game

W. Wellman, skip; F. Pantling, Hastings, 13; G. Gunstone, skip; A. Weir, Norwood, 8.

P. Gunn, skip; H. Kellar, Madoc, 18; T. Coughlin, skip; Dr. Campbell, Hastings, 8.

J. Hooper, skip; L. G. Hagerman, Havelock, 18; Dr. H. G. Carleton, skip; Dr. C. Carleton, Norwood, 9.

W. Oke, skip; T. Fletcher, Peterborough, 17; W. Wiggins, skip; J. Linton, Campbellford, 9.

J. Watson, skip; R. Beatty, Madoc, 18; H. Fairman, skip; J. Fleming, Hastings, 7.

A. Meyers, skip; J. Archer, Campbellford, 16; A. Armstrong, skip; R. Jack, Havelock, 14.

F. E. O'Donnel, skip; P. W. Long, Stirling, 18; R. Bacon, skip; Dr. Lawrence, Peterborough, 17.

C. Palliser, skip; L. E. Bennett, Campbellford, 16; E. Fennell, skip; C. Roberts, Havelock, 15.

Second Game

Hooper	17	Gunn	12
Oke	11	Wellman	10
Gunstone	18	Coughlin	8
Wiggins	15	Dr. Carleton	11
Watson	16	O'Donnell	9
Meyers	18	Palliser	4
Fairman	18	Armstrong	6
Bacon	14	Fennell	8

Third Game

Hooper	18	Oke	5
Gunn	18	Wellman	8
Gunstone	13	Wiggins	13
Dr. Carleton	13	Coughlin	9
Meyers	16	Watson	7
Bacon	18	Fairman	17
Palliser	11	Armstrong	11
O'Donnell	16	Fennell	7

Central Boys Win 6 to 0

Queen Alexandra Soccer team still occupies the cellar position in the Public School league through its defeat on Thursday afternoon by Central eleven by the score of 6 to 0. The winners played combination throughout the entire game to run up a high score.

League Standing

	P	W	L	D	F	A	Pt
King Edward	2	2	0	0	6	1	4
P. of Wales	3	1	1	1	5	0	3
Central	2	1	1	0	7	3	2
Queen Mary	2	1	0	1	2	0	2
King George	2	1	1	0	1	3	2
Queen Alex.	3	0	3	0	1	12	0

Two points for a win and one for a draw.

Two Goals In First Half

The choice of goals went in favor of Queen Alexandra and they made tracks for the Central goal where Kiff punted clear. Play ran from end to end at a rapid pace with the half-backs feeding their forwards with timely openings. Eventually the northenders relaxed sufficient to allow Lee to break through the full backs to send home a stinging drive past Palmer. This was followed by Central hammering away at Queen Alexandra goal and were successful in increasing their score through Batten who accepted a pass from Millen. Half time — Central 0, Queen Alexandra 0.

Central Increase Score.

J. Gaskill took up the goal-keepers position for Queen Alexandra to give his team more confidence. Then Central concentrated in combination to completely baffle the north enders with their steady attack that ultimately resulted in their success being increased by Lee when he connected from a pass along the ground from Clark who had outplayed the full backs. A little later Clark scored from a scrimmage in front of goal, after Gaskill had made a smart one-handed save from Kiff and then stopped a low grounder on the ground but was not tall enough to stop the rising shot from five yards out. Lee added the first and Millen made the count read, Central 6, Queen Alexandra 0.

Queen Alexandra — G. Palmer, goal; J. Woodgate and B. Smith, full backs; C. Seal, J. Tighe and D. Hume, halves; M. Richardson, N. Harvey, J. Gaskill, C. Belford, and E. McEwen, forwards. Subs — M. Coones and B. Lyons.

Central—F. Drummond, goal; F. Kiff and P. Meiklejohn, full backs; G. Hanes, J. Parsons and G. Burns, halves; G. Lee, S. Clarke, L. Batten, B. Millen and W. Smith, forwards. Subs—H. Stewart, V. Griffin and B. Young.

Referee—D. Buchan.

Lawn Bowling

By HERB MARTIN

"Peace Pact Is Signed"

We feel sure that all members of our club will join with us with heart-felt thanks at this wonderful news. Long may it continue.

The chairman of the games committee advises us that owing to so many counter attractions and the cool weather that there will be no tournament to-night, but instead the greens will be open for the final games of the club singles and novice competitions.

Our local ladies staged a nice tournament all their own yesterday afternoon, when ten rinks enjoyed 3 10-end games. Tea was served at the conclusion of the games and prizes were presented to the rinks skipped by Mrs. H. Staunton and Mrs. R. Hendry.

We notice that the entry for the "non-winners" competition to be held in Toronto to-morrow is over subscribed. We believe our own club could have staged one of these —we know of one sure entry.

And don't forget the men's open Irish treble competition to-morrow afternoon at 2 p.m. $1.25 per man.

And also the annual meeting on Monday night. Please don't forget the date. It is important all should be present.

Graham Trophy Is Won By Campbellford

(Examiner Correspondence.)

CAMPBELLFORD, Sept. 30.—Campbellford claimed permanent possession of the coveted Graham Trophy when they won from both Trenton and Belleville on Wednesday afternoon. It was the third time the locals had won the trophy which they are now entitled to keep. In order to finish a schedule which has been hampered by rain for the past three weeks it was arranged for the three top ranking clubs to meet in Belleville for a showdown. Both Belleville and Campbellford were led in points by Trenton so officials decided these two teams should meet first to decide which would play Trenton. The procedure adopted was to say the least unusual but the season was fast drawing to a close and the clubs were confronted with the option of either playing it out then or taking a chance on more unfavourable weather. The six events were placed in a hat and drawn the first three being the ones played with two out of three establishing the winners. The events drawn were the men's singles, and first and second mixed doubles. The first event, the men's singles Campbellford lost 6-3, 6-3. Art Cole played for the Belleville club and Harry Free for the locals. J. Weston and Cliff Weston took the mixed doubles for Campbellford and G. McCreary and Bud O'Dell 6-2, 6-2, and Don Meyers and E. Ferris captured the second from M. Mitchell and Evelyn Jack, 6-4, 6-2.

In the finals against Trenton the outstanding event was the men's singles in which Ken Kingston battled with J. Morris of Trenton for three hours before he finally took the match after the playing had been adjourned to the flood lighted courts at Point Anne. The score for the event was 7-5, 2-6, 9-7. Campbellford won five of the six events from Trenton to whom they conceded the ladies' doubles with the count tied late in the evening.

Following are the scores and events:

Men's singles—J. Morris, Trenton vs Ken Kingston. Score: 7-5, 2-6, 9-7.

1st Men's Doubles: L. Goulet and Pat Mainguy of Trenton vs Cliff Weston and Harry Free. Score: 6-1, 7-5.

2nd Men's Doubles: A. Hogg and J. Tache, Trenton vs Art Orr and Paul O'Sullivan (Bank of Montreal). Score 6-4, 4-6, 6-3.

1st Mixed Doubles—E. Filion and Ted Reeve, Trenton, D. Meyers and P. Ferris. Score: 6-4, 6-2.

2nd Mixed Doubles—I. Hinds and A. Jamieson, Trenton vs W. Kingston and Jessie Weston. Score 6-2, 7-5.

Ladies doubles—P. Hill and B. Milliken, Trenton vs V. Weston and Lois Meyers. Score: 6-4, 4-6, 5-5. Conceded to Trenton.

THOSE ugly dents, scratches, smacks and cracks that ruin your car can be economically repaired in our factory method shop.
Sugden & Shadgett
COR. SHERBROOKE & WATER
Phone 3423

FACTS ABOUT FOOTBALL

Cross-Body Block Is Used By The Backfield and Line

By LEW HAYMAN

CROSS-BODY BLOCK

Note the crab-like position taken by the blocker after he hits opponent. His hands and feet are wide apart and his inside leg on the other side of the man being blocked. This position gives him free movement and stops his man if the impact when he hit him fails to knock him down.

EDITOR'S NOTE: This is the sixth of a series of articles on rugby, written for the Examiner by Lew Hayman.

When one man is assigned to block an opponent who is free and clear the most effective block is the cross-body block. Backfield men use it when blocking to protect a passer, or when moving out to hit a crashing defensive outside on an end run.

Linemen use this block when pulling out of the line to lead the interference on reverse plays, and also, like backfielders, when moving from the line to protect a passer.

Outsides will occasionally use it when they have to block the defensive middle alone. If their assignment calls for them to go out wide and take out the defensive outside they would again use the cross-body check.

In executing a cross-body block run close to the opponent, picking up speed, power and drive. Concentrate on the contact to be made, keeping your head and eyes up and then at the opportune time, take off. Aim at your opponent's mid-section, which will allow for the distance between you and should enable you to hit him across the thighs.

Keep you head and shoulders on one side of your man and the inside knee on the other. The force on the block is made costly with the impact of the hips and legs. Should the intact not knock your opponent down, contact must be maintained by supporting yourself on the ground with hands and feet. This allows you to move forward and backward, always manoeuvring to keep between the opponent and the play.

In using the cross-body block be careful of your timing. You must guard against leaving your feet too soon. When you dart don't take off too low, and watch out for your opponent backing up. Too little attention to any of these things leads to a poor blocking effort and exposes you to injury.

In the picture of this block notice how the body is thrown across the thighs with the inside leg behind the opponent. The actual contact is made mostly with the hips. Note particularly the bridge-like effect against the body of the opponent. His feet and hands are wide apart and if he doesn't hit his man hard enough to knock him down the bridge-like position will hold him and move him back.

We have now discussed all the important methods of blocking. Other types of blocks are used but they are all secondary to these and used merely as extra measures. So as the three important blocks we have:

1. Shoulder block.
2. Pin block.
3. Cross-body block.

Master these blocks and when you can use them effectively no coach can keep you off his team . . . no coach will even want to keep you off. No team is better than its blocking. Blocking is tackling without using the arms.

TO-MORROW we'll move over to the other side of the fence. We've discussed the ways to block a man; to-morrow we'll tal kabout bringing a man down . . . tackling.

(Copyright, 1938, Central Press Canadian).

119,431 Pay To See Chicago Series

CHICAGO, Sept. 30.—(AP)—The fighting Chicago Cubs will lead the National League in attendance figures for 1938 with a total of more than 1,000,000 for home attendance, about 75,000 more than paid to see the 1937 games.

For the three game series with the Pirates the crowd totalled 119,431 a record for a three-game series in Chicago.

Officials of the Chicago National League ball club announced that applications for world series tickets from out of town fans must be in the club's office by 6 p.m. today.

WON MOTOR PACE RACE

AMSTERDAM — (CP). — The German cyclist Metze won the 100-kilometre motor-paced event in the world cycling championships here in 1:18.14 4-5 seconds.

Junior will gladly keep your shoes neat with Nugget. Why not consult him?
Nugget is now available in a 5c trial size.

Plan Benefit Game

The final game of the local soccer season takes place on Saturday afternoon, when the Canadian General and the Brinton will play in an exhibition game on behalf of the funds of the local branch of the St. John Ambulance Association. It is the desire of P. and D.F.A. that fans will support this worthy cause in appreciation of the faithful services rendered to local soccer players all season.

Kick-off is scheduled for 2.30 prompt, and Alexander McKinley has kindly consented to officiate at the game. It is expected that some players asociated with the C.C.F. will be in uniform to help the two teams playing.

Mayes McLain Crowned Mat Champion

TORONTO, Sept. 30.—A young college graduate who was brought into wrestling by the depression after a brilliant career on the gridiron reigns today as world's heavyweight wrestling champion.

We give you Mayes McLain, a handsome young man of twenty-nine summers and winters, who scaled the heights last night at Maple Leaf Gardens by defeating and unmasking the Masked Marvel in a world's title match before a crowd of 6,500 fans.

The broad-shouldered native of Pryor, Oklahoma, who was born and brought up within eighteen miles of the late Will Rogers' homestead, claimed two of three falls in the pulsating titular match and won himself the acclaim of the terrific anti-Mask faction which has been clamoring for the mystery grappler to be exposed the many months he has been champion.

The Usher Was Right

Such acclaim as was accorded McLain as he fought through the cheering throng to his dressing-room has seldom been given any wrestler. He had achieved what Vic Christie, Yvon Robert, Lou Plummer, Bob Wagner and a host of other capable grapplers had been unable to do, defeated and unmasked the Masked Marvel.

Who is the Marvel? The question was on every one's lips after some of the bedlam and excitement had died down. But the usher at the ringside had it right. "It's Ted Cox, you know, Bulldog Cox," he whispered confidentally like to every one who filed through his gate. And it was Ted Cox, a native of Yuma, Arizona, who had been masquerading as the Masked Marvel these many months. Cox, a short, squat man, with powerful arms and legs, admitted to reporters he was glad his masquerade was over. "I've been nearly choked in that outfit, time and again. I'm not sorry I lost the title. I want a chance to get it back, not as the Masked Marvel, but under my real name—Ted Cox."

Embarrassing the Referee

One thing about Cox—he went down fighting. At one stage of the bout he was wrestling not only McLain, but Referee Cliff Worthy, too. He tore the official's shirt to shreds, and for this trouble received a neat poke in the mouth. An attendant soon came to the rescue of the somewhat embarrassed official and threw him a sweater to cover up the bare spots. Still in possession of his title and hood, the Mask won the first fall after 31 minutes of speedy and exciting exchanges. He used a grapevine arm lock, and McLain conceded the fall because of the terrific pain his rival was inflicting.

McLain, a former All-American football player—and he performed here with the Lionel Conacher-Mike Rodden Crosse and Blackwell pro team a few years back—returned to earn the second fall after 11:56 with a flying head scissors and spread. And then came the exciting finale. Grabbing the Mask (whom we will henceforth refer to as Mr. Cox) by the head, he twisted his hood so he couldn't see and then very deftly aimed a flying tackle at his helpless foe. Down went Cox and as Referee Worthy patted McLain's back in token of victory, the latter ripped off the hood and jubilantly threw it to a ringside fan. And how the crowd howled!

Costly Tipping

NEW YORK, Sept. 30—(AP). — Tipping has become a real woe to the wealthy—take the word of John Charles Thomas, the baritone. He told a United States Tax Appeals Board yesterday he had to pay $1,613.65 in tips alone while residing at a fashionable apartment hotel in 1935. His testimony was in protest against an additional tax of $60,000 on his 1933, '34, and '35 income.

YOU'LL DISCOVER THE JOY OF ALL-DAY
FACE FRESHNESS
WHEN YOU INVEST IN A

ROLLS RAZOR
STROPS ITSELF HONES ITSELF PAYS FOR ITSELF
$6.95 AND UP ROLLS SHAVING BOWL $1.00 REFILLS 60c

GROUP FINALS
LACROSSE
(Canada's National Game)
TONIGHT 8.30 p.m.
GEORGE ST. LACROSSE BOX
INGLEWOOD vs. PETERBORO
ADULTS 35c CHILDREN 15c
This Includes Admission To Stands

CUBS WALLOP PIRATES 10-1 TO TAKE GAME AND HALF LEAD

Pirates Held By Bill Lee Cubs 10th Win

By Drew Middleton
(Associated Press Sports Writer.)

Everyone is sounding off about Cincinnati Reds being the team to beat next year, but it looks as though they'll have plenty to say in the National Baseball League race these next four days.

The Pirates lost another to the Cubs yesterday, a 10-1 beating that set them 1½ games behind the league leading Cubs. The "Jitter-Bugs" go into a four-game series with the Reds at Cincinnati, a series that holds their last chance of the pennant.

At the same time the Cubs will be playing three games at St. Louis. If the Cubs win all three, the Pirates can't catch up. If Chicago drops one and Pittsburgh wins all four of its starts, including to-day's double-header, they'll win by a single percentage point.

The Reds are bound for big things in 1939. Apparently they have come up with one of the best young first basemen of the last decade, Buck McCormick. Manager Will McKechnie thinks they will be even better next year—and the other clubs thought they were good enough back in June when they were dominating the flag fight.

Reds Beat Cards 7-4

The Reds got into shape for the Pirates yesterday by beating the Cardinals 7-4. Johnny Vander Meer chalked up his 14th win of the year as Ernie Lombardi collected a double and a single to regain the batting lead. The Bees' Danny MacFayden gave the Dodgers nine hits and won the first game of a double bill, 2-1, but the Brooks came back with an eight-run second inning and took the nightcap 8-6. The Giants, starting to hit again, pounded out 13 hits and beat the Phillies 9-2.

The American League drew closer to the end of the season as the Yanks slapped the Athletics around 7-4 in the first game and then tied the second 1-1.

The Red Sox continued to knock the cover off the ball, beating the Senators, 13-5, the Tigers downed the Browns, 6-2, with Hank Greenberg held to a single, and Cleveland Indians shaded the White Sox 9-8 on Roy Weatherly's 10th inning homer.

Major League Leaders

(By The Associated Press)

AMERICAN LEAGUE

Batting—Foxx, Boston, .347.
Runs—Greenberg, Detroit, 138.
Runs batted in—Foxx, Boston, 167.
Hits—Vosmik, Boston, 201.
Doubles—Cronin, Boston, 51.
Triples—Health, Cleveland, 18.
Home runs—Greenberg, Detroit, 58.
Stolen bases—Crosetti, New York, 27.
Pitching—Grove, Boston, 14-4.

NATIONAL LEAGUE

Batting — Lombardi, Cincinnati, .338.
Runs—Ott, New York, 111.
Runs batted in—Medwick, St. Louis, 117.
Hits—McCormick, Cincinnati, 202.
Doubles—Medwick, St. Louis, 44.
Triples — Ott, Mize and Gutteridge, St. Louis, 15 each.
Home runs—Ott, New York, 35.
Stolen bases—Hack, Chicago, 17
Pitching — Klinger, Pittsburgh, 12-5.

Grads May Disband

Diminishing interest in the part of Edmonton fans in the games played by their all-conquering Grads, women's basketball champions, may end in the disbanding of the famous cage aggregation, according to Coach Percy Page, ABOVE. The turnout was almost negligible during the recent series against Canton Engravers for the Underwood Trophy. Page, who for the past 24 years has set up an incomparable record with the team, said he felt it was hardly worth continuing without the interest of the fans.

Whitaker Club Has Good Year

Whitakers closed their fifth and most successful season to date with their defeat of Scarboro C.C. in Toronto, making four successive wins, the other victims being Kentish, Eglinton and the Peterborough club.

They played 13 matches, winning 7 and losing 6. They defeated Grove School, Lindsay, Toc H., Peterborough, Eglinton, Kentish and Scarboro, and lost to Grove School, Peterborough Trinity College School (Port Hope), Toc H., Oshawa and St. Edmunds.

The averages show A. Hamilton and F. Smith top of the batting, with bowling honors shared by the captain, J. Wild, A. Hamilton and G. Colbran. Hamilton also headed the batting last year with an average of 19.50, and in 1935 he had the fine figures of 26.25.

Following are the complete figures for the 1938 season:

Batting Averages

	R.	C.I.	A.
A. Hamilton	184	12	15.33
F. Smith	129	13	9.92
G. Haig	60	7	8.57
J. Wild	60	7	8.57
B. Roberts	96	12	8.00
B. Bailey	72	9	8.00
T. Jones	72	11	6.55
G. Colbran	78	13	6.00
A. Radford	22	10	2.20
R. Howarth	12	8	1.50
A. Paget	12	8	1.50
R. Parks	9	8	1.12

The following played less than 5 innings: J. Hawthorne, 5; G. Monkman, 5; H. Arnold, 1.33; and F. Roberts.

Bowling Averages

	O	R.	W.	A.
J. Wild	92	155	37	4.19
A. Hamilton	122	260	43	6.05
G. Colbran	110	341	38	8.97

The following also bowled: R. Roberts (4), 4.25; and G. Haig (1), 2.44.

Total runs for, 863; total runs against, 852.

New York Yanks' Brace of Hotshots Lefty Gomez and Red Ruffing To Provide Action In Series Opener

By Gayle Talbot
(Associated Press Sports Writer.)

NEW YORK, Sept. 30.—(AP) — New York Yankees, seeking to break all precedent by winning their third straight world series, will go into action against either Chicago Cubs or Pittsburgh Pirates next Wednesday, firing the same double-barrelled shotgun that has mowed down the Giants in the last two autumn baseball arguments.

First, Manager Joe McCarthy will explode Pitcher Vernon (Lefty) Gomez at the National League batters, and then he will pull the other trigger, Rufus (Red) Ruffing. If the enemy survives the twin blast and the mopping-up operations of assorted other Yankee pitchers, then Gomez and Ruffing will be fired again.

That about sums up the Yankees' pitching strategy. In Ruffing, who has won 21 and lost seven this season, and Gomez, with an 18-12 count, the champs own a pair of the greatest flingers in the game to-day. Gomez has won all five world series games he has started. Ruffing has won two and lost one.

Neither the Cubs nor the Pirates boasts such a brace of hot-shots, though both have good pitching and the Cubs figure to do a lot of damage with Bill Lee and Clay Bryant if they qualify for the big doings. Lee with 22 wins and nine losses, and Bryant with 19 and 11, have been pitching phenomenal ball during the Cubs' stretch drive.

Three Good Men With Bucs

The Pirates own three top pitchers in Bob Klinger, Jim Tobin and Russ Bauers, a useful game-saver in Mace Brown, and valuable supporting strength in Cy Blanton, Red Lucas and Ed Brandt.

Baseball men figure that the Cubs staff would stand the best chance of stopping the Yankee sluggers, providing Lee and Bryant get a little rest before the series begins.

A comparison of the rival catchers is elementary. The Yankees have Bill Dickey, the best catcher in baseball today and perhaps the greatest ever. He is hitting at a .315 clip, has smacked out 27 home runs and has knocked in 115 runs in 129 games.

Gabby Hartnett, who has caught and managed the Cubs from fourth place to the brink of glory within two months is a .274 batter who has hit nine homers and driven in 57 runs in 86 games. Al Todd, the Pirate backstop, has poled seven homers and pushed 74 runs across while compiling a .264 mark in 128 games.

Fights Last Night

Atlantic City, N.J.—Johnny Marceline, 119, outpointed Al Brown, 121, Philadelphia (10).

Philadelphia—Red Christie, 121½, New York, outpointed Tommy Forte, Philadelphia (10).

New York—Joey Fontana, 130, Brooklyn, technically knocked out Johnny Mirabella, 129, Brooklyn (2).

Liverpool—Kid Tanner, British Guiana bantam and featherweight champion, stopped Len Hampston, England, (9). (Weights not available).

Motorists of Lithuania are using a mixture of gasoline and alcohol.

Summer resorts of Syria had one of their busiest seasons this year.

Baseball Record

Standings and Results

NATIONAL LEAGUE

	Won	Lost	Pct.
Chicago	88	61	.591
Pittsburg	85	61	.582
New York	81	67	.547
Cincinnati	79	67	.541
Boston	77	73	.513
St. Louis	69	79	.466
Brooklyn	67	80	.456
Philadelphia	45	103	.304

Yesterday's Results

Chicago 10, Pittsburg 1.
Cincinnati 7, St. Louis 4.
New York 9, Philadelphia 2.
Boston 2-6, Brooklyn 1-8.

AMERICAN LEAGUE

	Won	Lost	Pct.
New York	98	52	.653
Boston	87	60	.592
Cleveland	85	64	.570
Detroit	82	69	.543
Washington	74	75	.497
Chicago	62	81	.434
St. Louis	53	94	.361
Philadelphia	52	98	.347

Yesterday's Results

New York 7-x1, Philadelphia 4-1.
z-Cleveland 9, Chicago 8.
Boston 13, Washington 5.
Detroit 6, St. Louis 2.
x—Called end of fifth—darkness.
z—Ten innings.

MILLBROOK

Lancashire Heads Badminton Club

(Examiner Correspondence.)

MILLBROOK, Sept. 30—The Millbrook Garrison Badminton Club met for its annual meeting, in the officers' mess room of the Armouries on Tuesday at 8 p.m., the vice-president, Betty Montgomery, taking the chair until the arrival of the retiring president, Major L. V. Stewart.

The secretary-treasurer reported $34.21 on hand, and gave a detailed account of the year's finances, which was adopted on motion of William Edworthy and Mrs. W. R. Howard.

The following officers were elected for 1938-39: Honorary president, Colonel A. H. Bounsell; president, Howard Lancashire; vice-president, J. E. Allen; secretary-treasurer, W. R. Howard, M.A.; social committee, Mrs. W. R. Howard and Ruth Thorndyke; games committee, Mrs. J. E. Allen and Grant Henry.

It was decided to open the playing season on Monday, October 3, and to close on Friday, April 14, 1939; it was also decided to have a social evening the first Monday in each month, the opening event of this kind to be October 3, following the evening's play. Fees were decided upon as $1 as initiation fee; $2 membership fee; $1 associate members fee.

The following are on the waiting list, asking to be received as members: J. C. Turner, G. W. Ellsworth, J. L. Burnham, Muriel Ball, Thelma Ball, Gladys Williamson, Walter Ziegler, Shirley Buckingham, A. H. Jeffrey; as associate members for afternoon play, Eleanor Bigelow and Dorothy Sisco.

It was decided that the above being available as members, they will be admitted to the club as vacancies occur.

Grant Henry addressed the gathering relative on the care of the floor following dances held in the Armouries, and was appointed to secure the necessary product to cleanse same of wax, as occasion arises. Bill Byam is at present painting the courts in preparation for the season's play.

Mrs. W. R. Howard also addressed the club, mentioning that it was the first opportunity, since her marriage in July, that she had had to thank the members for the electric toaster which it has presented to Mr. Howard and herself as a wedding gift.

The meeting adjourned on motion of G. Henry and Betty Montgomery.

Won't Be Back

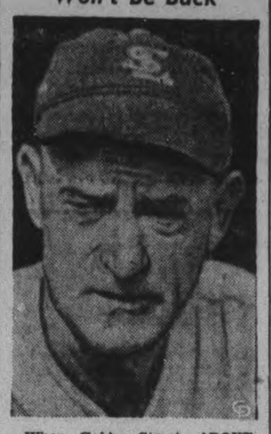

When Gabby Street, ABOVE, manager of St. Louis Browns in the American League inquired about his status for next year he was informed by the Brownie management that he was definitely out as a leader of the 1939 edition of the team. No announcement of who the new manager will be is expected for some time. Street will finish out the season with the squad he has had in seventh and eighth place all season.

Going To Detroit?

Ever since Charlie Conacher, high-scoring right winger with Toronto Maple Leafs, was forced to the sidelines last year because of poor health, rumors have been flitting hither and yon that the next time he donned a uniform it would be that of Detroit Red Wings. Who Conacher will play for, if at all, is still in doubt, but Manager Jack Adams of the Detroit team says he still has irons in the fire for the Toronto star.

Yesterday's Stars

(By The Associated Press)

Bill Lee, Cubs.—Pitching for the fourth time in four days, Lee beat Pirates with seven hits and drove home two runs with double in 10-1 victory.

Johnny Vander Meer and Ernie Lombardi, Reds. — Vander Meer checked Cardinals with seven hits and Lombardi regained National League batting leadership with double and single in 7-4 win.

Tommy Bridges, Tigers—Held St. Louis Browns to eight hits and fanned seven in winning 13th victory of season 6-2.

Roy Weatherly, Indians. — Hit homer in 10th inning to win for Tribe over Chicago 9-8.

Danny MacFayden, Bees, and Dolph Camilli, Dodgers.—MacFayden held Dodgers to nine hits in winning opener, 2-1; Camilli smacked homer, single drove in two runs as Brooks took nightcap 8-6.

Monte Pearson, Yankees—Won 16th game of season, beating Athletics with 13 hits, 7-4.

Combines Play Petes Tonight

Inglewood - Caledon Combines and the Petes clash here tonight at 8.30 in an O. L. A. senior "B" group playoff contest. It is the first of the three-game series and the ultimate winner tackles Wallaceburg for the Ontario lacrosse championship. With the second game on the Combines' floor and third, if necessary, on neutral grounds, the fixture here tonight may possibly be the last lacrosse seen in Peterborough this year. However, the locals feel they can take the Combines, though they expect a tough series with them. It should be a redhot, exciting fray full of action, and ought to draw another huge crowd of fans.

The Combines play a clever brand of lacrosse, much on the same order as the Petes. They have a mixture of veterans—many of whom helped put the Petes out last year in playoffs—and youngsters. They pass the ball much more than Brooklin, check closely and shoot well. They do not play a rough game but check hard and can take care of themselves. The Petes are in top shape now and at full strength for the big series, feeling they can oust the Combines and step into finals against Wallaceburg. If the weather is right, this game may see a record crowd for the season here.

MADE CRICKET DOUBLE

SCARBOROUGH, England — (CP).—Playing against M.C.C. here, Frank Smailes became the first Yorkshireman to complete the cricketer's double of 1,000 runs and 100 wickets in one season since 1926. Incidentally, it was the first time in his career.

Dance Tonight
with
Jack Crayford
AND HIS SWING BAND
Featuring Ruth Cameron Vocalist
at
Ryes Pavilion
Admis.: Men 10c. Ladies, Free
TICKETS, 4 FOR 25c

COLOMBO, Ceylon—(CP). — An added attraction to a wrestling card here was the marriage of "King Kong" Tzayea, Rumania grappler. "King Kong" later wrestled to a draw with Sardar Khan.

Regent
TO-DAY AND SATURDAY
2.30 - 7.00 & 9.00
BUCK MAKES HE-MAN HISTORY!
Smashing saga set to the savage beat of bandit bullets, thundering thrills!

BUCK JONES
in
"THE OVERLAND EXPRESS"
with
Marjorie Reynolds - Carlyle Moore
SHORT FEATURES
—ATTENTION CHILDREN!—
Every child attending the Saturday Matinee will receive a photo of Charlie McCarthy Free.

YOU'LL LOVE THIS HEART-WARMING AND THRILLING STORY!
Meet the BEEBES!... the gal-darndest family in the U. S. A!
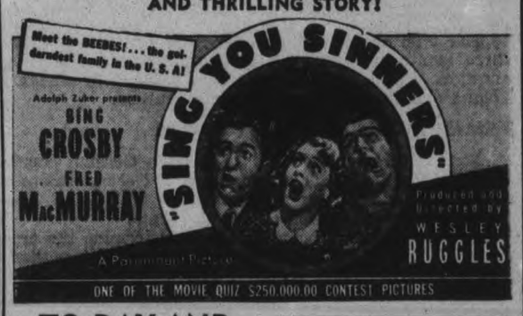

ONE OF THE MOVIE QUIZ $250,000.00 CONTEST PICTURES
TO-DAY AND SATURDAY
Daily 2.30 - 7.00 & 9.00
CAPITOL
—ADDED TREATS—
"CAPITOL NEWS"
"POPULAR SCIENCE" (Colored)
Walt Disney's "WYNKEN, BLYNKEN & NOD"

RADIO PROGRAMS

The programs listed are printed as issued by the stations and are subject to change.

Friday

(Evening E.S.T.)

4.45 P.M.
Girl Alone (NBC) WBEN
How Not to Write, CBL
Life Is Like That, CBL

5.00 P.M.
When We Were Young, WGR
Neighbor Nell, WHAM

5.15 P.M.
Silhouettes of West, WJZ
Backwoods Breakdown, CBL

5.30 P.M.
Sing For Your Supper, CFRB
Jack Armstrong, WBEN
Don Winslow of the Navy, WHAM
Bloom Chasers, CBL

5.45 P.M.
Little Orphan Annie (NBC) WBEN
Tom Mix, WJZ
Jimmy Allen, CBL

6.00 Evening
Salon Orchestra, WJZ
Mixed Ensemble, WEAF

6.15 P.M.
Claire Wallace, CFRB
Evening Bulletin, CBL

6.30 P.M.
To-day With Bob Trout, WABC
London Calling, CBL
The Four of Us, WJZ

6.45 P.M.
Wallace Shaw, soprano, WABC
Lowell Thomas, CBL
To be announced, WEAF

7.00 P.M.
Amos 'n Andy (NBC) CBL
Ray Heatherton, WABC
Dick Todd, WJZ

7.15 P.M.
Jimmy Fidler, WBEN
Lum and Abner, WABC

7.30 P.M.
Organ Recital, CBL
Adventures in Science, WABC
The Revellers, WEAF

7.45 P.M.
Airlanes of Song, CBL
Jimmie Kemper and Company, WEAF

8.00 P.M.
Mirice Spitalny's Orchestra, WJZ
Civil Service (NBC) CBL
Fiesta Musicale (CBC) CBL
Firefighter, WABC

8.30 P.M.
Burns and Allen, WABC
Lone Ranger, WGN
The Old Gardener, CBO
If I Had a Chance, WJZ

9.00 P.M.
Paul Martin's Music, WJZ
Hollywood Showcase (CBS) CFRB
Waltz Time (NBC) WEAF
Dance Orchestra, CBL

9.30 P.M.
Death Valley Days (NBC), WBEN
March of Time, WJZ
Prestime, CBL

10.00 P.M.
Design for Dancing, WJZ
Wayne King's Orches., WEAF
Grand Central Station, WABC

10.30 P.M.
Hollywood Gossip (NBC), WLW
Jack Bench's Music, WABC
Ink Spots, WJZ
Binno Rabinoff, WEAF

10.45 P.M.
Armchair Club, CFRB
Other Days, CBL

11.00 P.M.
Henry Busse's Orch., WABC
Late News Bulletin (CBC) CBL
Will Osborne's Orch., WJZ

11.15 P.M.
Parisian Rhythms, CBL
Orie Allston's Orch., WABC
Henry Busse's Orch., CFRB

11.30 P.M.
Harry Owens' Orch., WJZ

12 P.M.
Paul Pendarvis' Orch., WABC
Barney Rapp's Orch., WJZ

Saturday

(Morning E.S.T.)

8.30 A.M.
Musical Tete-a-Tete, CBL
Christian Science, CFRB

8.45 A.M.
Morning Devotions, CBL

9.00 A.M.
Richard Maxwell, CFRB
Breakfast Club (NBC) CBL
The Wise Man, WEAF

9.15 A.M.
The Charioteers, WEAF

9.30 A.M.
Fiddler's Fancy, CFRB
Get Thin to Music, WOR

10.00 A.M.
Lew White, organist, CFRB
Montana Slim, CFRB
Saturday Club, WEAF

10.15 A.M.
Viennese Ensemble, CBL

10.30 A.M.
Jewel Cowboys, CFRB
The Child Grows Up, CBL
Music Internationale, WEAF

10.45 A.M.
Swing Serenade, CBL
Flandorf, organist, WGN

11.00 A.M.
Vaughan de Leath, songs (NBC) CBL
Orientale, CFRB
No School To-day, WEAF

11.15 A.M.
Melody Ramblings, CFRB
Radio City Four (NBC) KDKA

11.30 A.M.
Do You Remember? WEAF
Our Barn (NBC) CBL
Army Band, WOR
Junior Musicomedy, WABC

(Afternoon E.S.T.)

12.00 NOON
Call to Youth, WJZ
Columbia Concert Hall, WABC

12.15 P.M.
Carol Weymann, WJZ
Peters and Matthews, CBL

12.30 P.M.
Gipsy Trails, CBL

12.45 P.M.
Enoch Light's Orch., CFRB
Musical Mail Box, WGN

1.15 P.M.
Rhythmaires, WABC
Gems of Melody, CBO

1.30 P.M.
Buffalo Presents, WGR
Ray Kinney's Orch., WJZ
Campus Capers, WEAF

2.00 P.M.
Romany Trail, CFRB
Buffalo Hosts, WBEN
London Calling, CBO

2.30 P.M.
To be announced, CBL
Tune Time, WABC
Golden Melodies, WEAF

3.00 P.M.
Rhythm and Rhyme, WEAF
London Calling, CBL
The Merrymakers, WABC

3.30 P.M.
Ricardo (NBC) WJZ
Swingology, WEAF

4.00 P.M.
Stamp Collectors, WBEN
Club Matinee, WJZ
To be announced, CBL

4.30 P.M.
Rollini Trio, WEAF
Stock Quotes, CBL

Radio Log

CANADIAN CORPORATION

	M.	Ke.
JBL	551	840
CKCL	517	580
CBM		1050
CBO		880

COLUMBIA SYSTEM

WABC	349	860
CFRB	435	690
WJR	400	760
WGR	545	550

MUTUAL SYSTEM

WOR	422	710
WLW	428	700
WGN	416	720

NATIONAL (Blue Network)

WJZ	395	760
WHAM	261	1550

NATIONAL (Red Network)

WEAF	454	660
CRCT	357	840
WBEN	333	900

"FROM HAIR'S BREADTH TO INCHES"

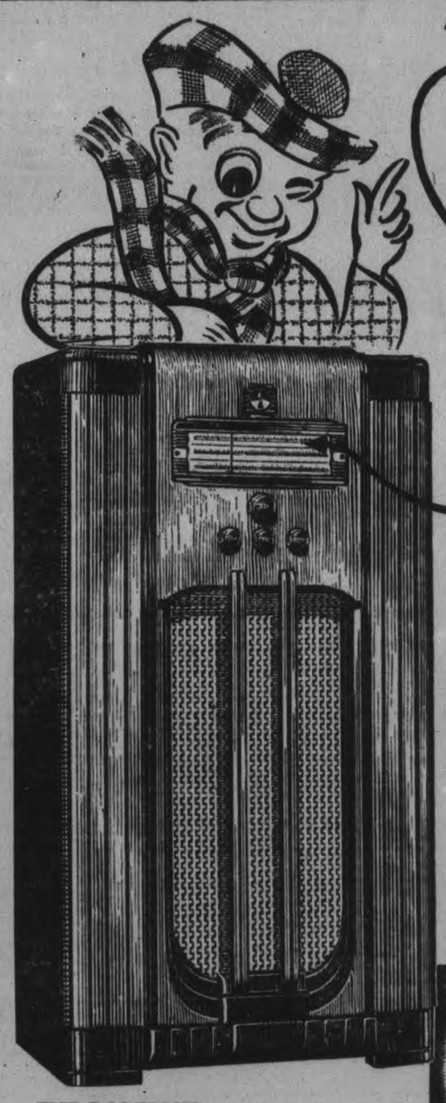

STEWART-WARNER RADIO'S NEW BAND-SPREAD FEATURE gives you EASIER SHORT-WAVE TUNING" says Stewart McWarner

Now you can tune to foreign short-wave stations as quickly and easily as you bring in your favorite local programs! No more fussing in hair's breadth spaces—Stewart-Warner spreads the short-wave band to *16 times* its normal width on the dial. And Stewart-Warner gives you this far more enjoyable use of short-wave on *seven* great models priced from less than $70.00 and up.

In addition to the Band-Spread, Stewart-Warner's new "Magic Circuit" for added pep and power . . . Magic Dial . . . Drift Eliminator . . . Phototone Speaker . . . Shadow Beam Tuner and many other great features combine to give you the "tops" in perfected radio performance. The cabinets are exquisitely designed and beautifully finished in costly harmonizing veneers.

You will be delighted to learn how easy it is to own any one of the many new Stewart-Warner models. See your dealer today!

Stewart-Warner Gives You More for Your Money

THE RODERICK 6-tube long and short-wave with Band-Spread, Magic Circuit, etc. . . $89.95

THE RENFREW Same as the Roderick (*above*) but in an extremely smart mantel cabinet $67.95

Other Stewart-Warner Models are priced from $34.95 to $215.00

Licensed under patents of Canadian Radio Patents Limited. Made by salaried craftsmen, not by hurried piece-workers.

Here's the Proof!

Ask any Stewart-Warner dealer for a Challenge Chart. Check the features of the Stewart-Warner model that interests you . . . then check the features of the corresponding model in any other make of Radio. See for yourself how Stewart-Warner Radio gives you More for Your Money!

THE BONNIE 5-tube standard wave with 4-station automatic tuning and complete manual tuning $42.95

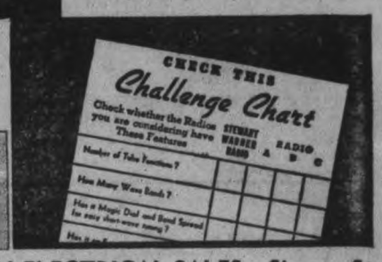

Travelaire STEWART-WARNER Radio

Distributed by THE BIG "A" CO. LIMITED Belleville

Peterboro' Dealers

McCANNAN ELECTRICAL SALES, Simcoe St.
CHERNEY BROTHERS, Hunter St.
OIL-ATERIA, Simcoe St.

Nazi Dictator Gets All He Asked Of Czechs-With Guarantees

(Continued from Page 1)

He was not included in the Munich conference, but whenever the four thought of what would happen if they failed, they must have reckoned with Russia's armed might captained by Joseph Stalin.

The Russian Foreign Commissar, Maxim Litvinoff, in Geneva, left no doubt of his dissatisfaction with what the Russians called the "sacrifice of Czechoslovakia for a more terrible war later."

Some French observers feared that Hitler would see in Sudetenland occupation an opportunity to go far deeper in Czechoslovakia than the agreement permitted.

"Something like that happened in Austria," said one French commentator. "Why not here?" (Hitler annexed Austria March 13).

"The Munich agreements are thinly defined, with plenty of room left for differences of interpretation by Germans, French, Italians, British, Poles, Hungarians and even the Czechoslovak "patient."

COLONIES HITLER'S NEXT DEMAND?

There remained, too, Hitler's references to his next demand—colonies. The Czechoslovak problem, the Fuehrer has said, was Germany's "last territorial demand in Europe."

Granted his promise will be kept, many Munich observers wondered if the colonial demands might also be sought by a display of the force of greater Germany.

The evacuation provides that residents may move into or out of the areas to be ceded to Germany; that the Czechoslovak Government within four weeks shall release Sudeten Germans from military and police forces, and that Sudeten political prisoners are to be liberated within that period.

The four powers will hold another conference within three months to settle the Hungarian-Polish minorities' question, if agreement has not been reached by Hungary, Poland and Czechoslovakia in the meantime.

GERMAN TROOPS MOVE IN BY OCT. 10

Four zones of predominantly Sudeten German population were marked for quick occupation by German troops by October 10, and any remaining territory with chiefly German-speaking population also by that date.

The international commission will determine the areas in which plebiscites are to be conducted. International bodies meanwhile will occupy them.

The plebiscites will be not later than the end of November.

A British spokesman said the zones to be occupied by German troops and which Czechoslovak troops are supposed to begin evacuating, starting October 1, were roughly as follows:

Zone one takes in Krumau along the Czechoslovak-Austrian German border. This is the smallest of the four.

Zone two includes Asch, Eger, Karlovy Vary (Karlsbad) and Marienbad.

Zone three is along the Silesian border.

Zone four is along the Saxon border.

The depth of the zones was not given.

HITLER WINS ON EVERY POINT

Hitler had set Saturday as the deadline for yielding by Czechoslovakia of her Sudeten areas, and in all essentials he won his points at the Munich parley.

He had said he would act Saturday. He agreed instead to start Saturday, but to make his occupation gradual rather than precipitate.

The provisions for plebiscites, international supervision and delivery of the territory without damage were what he previously had said would be acceptable.

His agreement not to use force, however, dissipated the danger of widespread war. Had he moved suddenly, France by treaty was guaranteed to aid Czechoslovakia, and Great Britain had said she would aid France.

MORE ABOUT—

Chamberlain

(Continued from Page 1)

very friendly character." It is understood the German claims to her lost colonies were discussed.

Before he went to see Hitler a crowd of 1,000 gathered outside his hotel in the street. They cheered until he stepped out on the balcony and responded to their Nazi salute with a broad smile and a wave of the hand.

It was a spontaneous demonstration to the British Prime Minister not included in the official program. There could be only one explanation—the German people were deeply thankful for his untiring efforts on behalf of peace.

When he returned two hours later scores of men and women in the rotunda of the hotel rushed up to shake his hand. His progress towards his hotel suite was held up many minutes while he smilingly obliged. Many women had tears in their eyes and were half hysterical in their pleas to shake his hand.

A few minutes later Mr. Chamberlain left Munich to return to London.

The New Pact

The Anglo-German agreement, announced by Mr. Chamberlain, follows:

"We, the German Fuehrer and Chancellor and the British Prime Minister, have had a further meeting today and are agreed in recognizing that the question of Anglo-German relations is of first importance for the two countries and for Europe.

"We regard the agreement signed last night and the Anglo- German naval agreement as symbolic of the desires of our two peoples never to go to war with one another again.

(The 1935 Anglo-German Naval Treaty limited Germany's naval tonnage to 35 per cent of that of Great Britain.)

"We are resolved that the method of consultation shall be the method adopted to deal with any other questions that may concern our two countries, and we are determined to continue our efforts to remove possible sources of difference and thus to contribute to assure the peace of Europe."

Boycott of its products by certain groups has caused Palestine to lose its near-leadership in supplying goods to Syria.

Cattle Advance 25 Cents Cwt. But Hogs Ease 10

TORONTO, Sept. 30 (CP).—Cattle prices recovered 25 to 35 cents per cwt. on all grades except bulls on the Toronto livestock market this week, the Dominion Livestock Branch reports. Lambs gained 25 cents for the week, while hogs closed with a net loss of 10 cents. Calves and sheep were steady.

The cattle run included 1,400 from the West, mostly stockers. A few of the heavier store cattle were unsold by the close, but the killing cattle were all cleared out. Trade showed more activity and prices were up 25 to 35 cents on steers and heifers and 25 cents up on cows and fed calves.

A few choice heavy steers sold at $6.50 to $6.65, with weighty steers mostly from $5.25 to $6.25. Good butcher steers and heifers brought $5.25 to $5.75, with common downward to $4. Butcher cows ranged from $3 to $4.35. Canners and cutters were $2 to $2.75. Bulls failed to advance, selling at $3 to $3.50 for bolognas and up to $4 for good butchers.

There were no export shipments to the United States this week except for a few stockers. Stockers were slightly higher, ranging from $4.10 to $5.25, with some stocker calves up to $5.50. Milkers and springers continued steady with tested tops $70 to $75.

Calves Hold at $10.

Calves were generally unchanged at $9.50 to $10 for the bulk of choice vealers with occasional tops at $10.50. Common heavies sold downward to $5. Grass calves made from $4 to $4.85.

Hogs opened 10 to 25 cents lower at $8.50 to $8.65 off trucks for bacons against to $8.75 on Tuesday and dropped to $8.65 by the close. Sows were unchanged at $6.50 to $7 cwt. Buyers were still using pressure at the close.

Sheep and lambs made a moderate run. Lamb prices were up 25 cents at $8 for good ewes and wethers delivered by rail and at $7.75 generally by trucks. Bucks sold to small buyers at $1 cwt. discount. Culls brought from $6 to $6.50.

Sheep prices were steady at $2 to $4.50 cwt. according to quality. A car of Western feeding lambs passed through the yards en route to an Ontario buyer. This is the first car of feeders from the West this year.

Live Stock Branch weekly summary:

	Cattle	Calves	Hogs	Sheep & Lambs
This week ..	5710	2072	4965	3581
Last week ..	6355	2347	5016	3992
1938 to date..	234238	90456	189682	105158
1937 to date..	267471	115009	179995	113746
This week 1937	10093	3290	4649	6265

OBITUARY

MRS. CLEOPHAS DAYMAN.

A resident of Peterborough for nine years, coming from Norwood where she was born, Mrs. Mina Amanda Dayman, wife of Cleophas Dayman, died on Thursday at her home, 491 Parnell Street. She had been ill for some time, her health steadily declining.

Mrs. Dayman was a native of Norwood, and daughter of the late Richard Jones and Mrs. Jones. She is survived by her mother, her husband, one daughter Irma, two sons Clarence and Errol, and six sisters, Mrs. C. Cuthbertson of Norwood, Mrs. H. Kelly, Hastings, and Misses Lillian, Verdun, Edythe and Ruth of Norwood. She was a member of Park Street Baptist Church.

The funeral will take place from the family residence, Parnell Street, on Saturday at 2.30 p.m., Rev. C. C. Boyter will conduct the service, and interment will be in Norwood Cemetery.

Prosperity Vanishes

STRATFORD, Ont., Sept. 30. — (CP).—Prosperity, Ont. — Imagine what a dateline that would be for a story. But Prosperity—a crossroads settlement in West Wawanosh Township, Huron County— has disappeared. During the Boer war there was a Prosperity store, Prosperity post office and blacksmith shop and two or three houses. Now there is nothing left at the crossroads.

League Opposes Peace By Force

GENEVA, Sept. 30—(AP). — The League of Nations assembly today passed unanimously a resolution expressing "earnest hope" that no government would attempt to "impose a settlement by force" in the European crisis.

The text of the resolution:—

"Representatives of 49 nations, meeting as delegates to the assembly of the League of Nations, have watched with a deep and growing anxiety development of the present grave situation in Europe.

"The assembly is convinced that existing differences are capable of being solved by peaceful means.

"It knows that recourse to war, whatever may be its outcome, is no guarantee of a just settlement, and that it must inevitably bring untold suffering to millions of individuals and imperil the whole structure of civilization in Europe.

"The assembly, voicing a prayer for the peoples of all countries, expresses the earnest hope that no government will attempt to impose a settlement by force.

"It welcomes and fully associates itself with the messages of the president of the United States in this regard."

Thousands of gold sovereigns were carried by air freight recently from Croydon, England, to Amsterdam, Holland.

Last Chance To SAVE at COLEMAN BROS.

Anniversary Sale

SALE ENDS SATURDAY

NO GREATER SAVINGS ANYWHERE

50% REDUCTION ON WALLPAPER

And still a wide range of styles and colorings to choose from.

LIMITED SUPPLY ONLY—COME EARLY

UTILAC TRIAL OFFER

NOTE—This Coupon is worth 30c in purchasing Utilac Enamel

NAME .....

ADDRESS .....

Sign your name and bring it with 25c to our store and receive:

ONE 30c CAN OF UTILAC
ONE 25c BRUSH
—
55c VALUE FOR 25c
or FREE Brush with Larger Cans

USE MOORE'S PAINT

An investment with real dividends. Moores Paints — the best money can buy. Reduced prices

REDUCED PRICES 1.15 Qt. 3.95 Gal.

SPECIAL WAX OFFER

FREE 1 Bottle Creamy White Furniture Polish with 1 pound Johnson's Paste Wax 59c

2-lb. tin - 98c 4-lb. tin - 1.98

Coleman Bros.

447 George Street Phone 617

SATURDAY STORE HOURS FROM 9 A.M. TO 9.30 P.M.

SATURDAY AT HALL'S

EXCHANGE PHONE 1780 CONNECTS ALL DEPTS.

GIRLS' COAT SETS

MANY FUR TRIMMED.

3 to 6—4 Pc Sets; 7 to 10—3 Pc.

This is an exceptionally good line. Cloths are of good quality and in pleasing colors. The garments are well made and warmly lined. Four piece sets include leggings, hat, and muff. Larger sizes, hat and muff only 9.95

Another Outstanding Coat

For Girls 8 to 14X.

If your girl needs a warm winter coat that looks well and yet does not cost too much money, come and see these. They're chamois lined, fur trimmed. Colors navy, mid-blue, brown, rust, etc. 6.95

Per Yd.

QUILTED COTTON 1.79

A 54" white, well-filled, quilted, cotton padding used for mattress pads or as silence cloths on dining room tables. It saves its cost many times over.

Each

HEMMED SHEETS 92c

A sale line of fully bleached sheeets hemmed ready for immediate use. They're made from a medium weight cotton, which in spite of the low price of the sheets will give quite satisfactory wear.

MATTRESS COVERS 1.00

Made from unbleached cotton, but instead of fastening with buttons as shown in illustration this sale line is closed with tape tie strings. Sizes for twin and three-quarter.

PLAID BLANKETS 1.59

A seasonable offering of warm good-wearing blankets, woven from a mixture of wool and cotton yarns. They measure about 66" x 80". Are strongly bound at the ends and come with grounds in light and dark shades.

EMBROIDERED SLIPS pr. 79c

A price such as 79c pair, is exceptionally low for this type of slip, but they look well, are a fair quality, are attractively worked and are certainly of outstanding value at Saturday's price.

BED COMFORTERS 4.45

IN PLAIN COLOURS

Well-filled comforters, covered with good looking, silky, rayon taffeta. Some all one color, others in contrasts of light rose, gold, and a soft green color.

1938 STYLES IN SCHOOL DRESSES

New Arrivals For Autumn Wear

They're really lovely. Some in patterned fabrics, some in plain colours. Many new style touches add real distinction to their appearance. Wool crepes, velveteens, and pretty spun rayons are used. Skirts are pleated or flared. Sleeves long or short. Sizes 7 to 14X. 2.98

JERSEY DRESSES

Bolero, dirndl, and pleated styles—assorted long and short sleeves—some trimmed with smocking. Sizes 7 to 14. Colours navy, brown, rust, blue, red 2.49

CREPE DRESSES

In exceptionally attractive styles. Dresses o fwashable silk crepe. Trimmed piping, ruchings, etc. Short or long sleeves. Some bolero style with striped silk top. 10 to 14X, some in half sizes. 3.95

ALL WOOL PLAID SKIRTS. SIZES 6 TO 12 AS PICTURED

Made from good quality Scotch tartan. Skirts pleated and with matching brace straps. Blouse not included. Price 1.98

"GORDON" Pure Thread SILK HOSIERY 1.00 PAIR

These chiffon and service weight thread silk hose are amongst the most popular sellers of the "Gordon" family. They give you your choice of a dependable stocking for heavier wear or a dainty, filmy, hose when you wish to feel "dressed". All sizes in

MIST BEIGE — FRENCH MIST
TILE BEIGE — CHARME BEIGE
FRALINE BEIGE — SUNTONE, ETC.

4 THREAD CHIFFON 69c PAIR

All perfects and a splendid value. Colors included in the lot are all new fall shades. All made with lisle foot and double weight top. All sizes. We are including some service weights in the offering. All are from our own hosiery mills and will fully maintain the "Gordon" reputation for quality. Shades as in the $1.00 hose with the addition of:

HAVANA TAN — VIVACITY
GUNMETAL — TAUPEMIST, ETC.

SIZE 20" x 40" TURKISH TOWELS

In An Exciting Saturday Money Saving Sale

When in the market this week, these Towels were offered to us at an attractive price to clear out the lot. They're a good weight. Come in several standard colorings. All white grounds with woven plaid designs. There is only 380 of them. Come early and take your pick at, each 19c

SOCKS FOR MEN

GRAY, FAWN, BROWN, BLUE, ETC.

Fine wool socks, woven in exceptionally attractive new plaid patterns. Sizes 10, 10½, 11, and 11½ 49c

WOOLLETTES FOR WINTER

FULL COLOUR ASSORTMENT

Lovely flower designs, conventional patterns and children's prints on grounds of cream, pink, green, blue, maize, mauve, etc. Per yard 29c

STRIPED YAMA CLOTHS

FOR WARM PYJAMAS

Patterns in various colors and different widths of strip, suitable for either men's or women's pyjamas. A good-wearing cloth at, Per yard 29c

STRIPED FLANNELETTES

WARM AND DURABLE

A favorite quality for winter gowns, pyjamas, etc. It's a yard wide, in plain weave, and comes in a good variety of patterns, and colorings, Per yard 25c

FLORAL TICKINGS

Attractive Selection. Several New Patterns

A good, sturdy, featherproof ticking in blue, green and tan shades. 32" wide. Per yard 49c

HYACINTHS Blue, White, Pink, Yellow 3 Bulbs for 10c

PHONE 1780

RICHARD HALL LIMITED

FREE DELIVERY IN CITY

DARWIN TULIPS Good healthy Bulbs. 19c Dozen

The Peterborough Examiner

VOL LXXX, No. 228 — PETERBOROUGH, FRIDAY, SEPTEMBER 30, 1938 — PRICE THREE CENTS

To Meet In Winnipeg

TORONTO.—The ninth General Council of the United Church of Canada in 1940 will meet in Augustine United Church, Winnipeg, the General Council decided today at its biennial meeting. Invitations were received from Winnipeg, Montreal and Peterborough, Ont.

To Urge New Highway

SARNIA.—Members of the Number Seven Highway Association will meet for a two-day conference in Toronto next week and ask the Ontario Government to construct a new paved highway from the Blue Water Bridge at nearby Point Edward

COMMITTEE APPROVES SHARING TAXES ON LOW COST HOMES

Cellar Fracas Ends In Suit For Damages

A jury civil action to collect damages said to have followed an altercation in which he received injury, Cyril Rice is the plaintiff against Herbert Mason at the Supreme Court Sitting before Mr. Justice Urquhart today. W. J. A. Fair is counsel for Mr. Rice and Hon. G. N. Gordon, K C., is acting for the defendant Mason.

Rice testified that on February 8, 1937 he was a tenant in an apartment at 559 Aylmer street and that Mason occupied 561 Aylmer street, an apartment in the same building. The cellars of the two houses were joined by a door and three families in the three apartments all used the laundry tubs in Rice's cellar for laundering clothes. The other family occupied the apartment above Rice and Mason.

He told his counsel that on the day in question either Mrs. Mason or the maid had been doing the washing in the cellar, and that when he had gone down cellar twice he found the three cellar lights burning. He further said this was unnecessary as the cellar was bright.

These lights were on the circuit in my house and I was paying for the power. They were all on one switch and this switch was at the head of the stairs leading into my cellar.

Found Lights on

He claimed that when leaving the cellar he had turned out the lights and on going back, found they were turned on again. This occurred a second time, and following that he described an altercation at the foot of the cellar stairs when he alleges Mason pushed him from the back, causing him to fall over the edge of the bottom stair step to the floor. "My leg struck the sharp edge of a beam supporting the stairs and the skin was broken." Rice described how the wound had become worse until he had to have medical attention and two weeks later he was taken to the hospital. He spent four weeks in the hospital, according to his evidence, and the wound has never healed since. He states it must be dressed every twenty-four hours.

At the time of the accident Rice said he was supervisor of music in 27 Rural Schools and organist at St. Andrew's Church.

There had been an agreement made with the landlord that Mason's should be permitted to use the laundry tubs in his cellar, according to the witness but he added they were to run an extension from their own circuit if light or power was required.

"Did Mrs. Sollitt the other tenant turn on your lights" asked Mr. Gordon.

"Yes but she paid me for it".

How much.

"Three dollars all together".

Power Shut off

Following the alleged assault Rice claimed that Mason had shut off the power in Rice's cellar and refused to turn it on unless Rice agreed to leave the switch on.

"Is it not true that you would leave the furnace room door open when you shook down the furnace, and thus leave the dust sift out through the door and into the Mason wash" queried Mr. Gordon.

"No, said Rice, the door was left open to allow heat into the laundry room".

"Didn't you take a shovel and smash the window in the cellar door when Mrs. Mason objected to you leaving the door open because of the cold".

No, the window fell out when Mrs. Mason slammed the door behind me. I had to leave the door open because I needed both hands to carry a tub of ashes, was the reply.

Bitten by a Dog

The first wound in his leg, according to Rice was received some time before the altercation in February 1937. "I had been bitten by a dog about seven months before but the wound had healed completely".

"You were confined to St. Joseph's Hospital in January 1936" said Mr. Gordon.

"Yes I contracted a chill while digging my car out of a snow bank."

"Then you were in Nicholls Hospital previously."

"Yes I had pneumonia in either 1934 or 1935.

"Weren't you in the Toronto General Hospital once". Yes I had a slight wound in the ankle and had chronic diarrhoea but it was cleared up in a few months back in 1931."

"Then in 1928 you had an operation on your chest."

Yes answered the plaintiff, a suitcase fell off the rack in a train and I had an operation."

Mr. Gordon then obtained a letter from Mr. Fair and handing it to Rice in the witness box, asked him to identify it.

"Is this a letter you had Mary Schiarizza sign concerning the accident so that you would obtain insurance.

"Yes," replied Rice.

"Who is Mary Schiarizza, asked Judge Urquhart.

"She is the maid employed by the Masons, Mr. Gordon answered.

Mr. Rice at the noon recess was the only witness that had been called and the case is proceeding.

Tricky Forward

DON CROWE

Local lacrosse forward who has been turning in a fine game for the Petes in playoffs. Crowe will be seen in action here tonight when the Petes meet Inglewood-Caledon Combines in group finals.

Alderman Offers City Lot For Parking Cars

Alderman E. R. Wilson's offer of the use of his property at the east end of Sherbrooke street for public parking space for automobiles was recommended for acceptance by the Manufacturers committee of the council last night. City Engineer Parsons will be asked to grade the property which will materially enlarge the parking accomodation in the centre of the city.

The government lot at the corner of George and Sherbrooke streets was recently placed at the disposal of automobile owners. Mayor Hamilton said that on one occasion he counted fifty-eight cars parked there.

Alderman Wilson's property is across the Water-Sherbrooke streets corner, close to the George street parking lot of which it is practically an extension and is convenient to the business section. In gratefully accepting the lot, the committee decided to post a sign "Municipal Parking Space" directing the public to it.

4200 Rules For Operation

PRINCE ALBERT, Sask., Sept. 30 —(CP)— Chester Leach, 19, arrived in Prince Albert yesterday from Rochester, Minn., after travelling 4,200 miles in a round trip on a motorcycle for a mastoid operation. Both trip and operation were successes, he said.

Thos. H. Hooper Never Ill In 50 Years

T. H. Hooper concluded his fiftieth successive year in business at 327 George street, "the lower store." He may have surveyed the old familiar street with wistful memories of his contemporaries, all of them gone before him, and he their lone survivor. In all probability he thought of them again because in the Hooper character there is a fine vein of sentiment, and like most men he is usually diffident about sentiment, and is reluctant to disclose it. Some of the old business houses of fifty years ago still retain the family names of that time, and are carried on by the present succeeding generation. Even their number is comparatively small; the Comstock furniture store and funeral home, Lech's fur store, the largely expanded Mason grocery business and the Stenson shoe store. If there were any others Mr. Hooper could not readily recall them this morning, the only one he thought might be added to the list was the Belleghem furniture store and funeral home.

"People will think I am getting garrulous," Mr. Hooper remarked today when The Examiner reminded him of the anniversary on Saturday, although he didn't need to be reminded, and suggested another chapter of reminiscence to supplement the interview he gave ten years ago. The ensuing conversation brought forth various topics that may be strung together at random, reflecting some phases of life when Peterborough was a gas-lamp town without water and sewerage services.

Nights of Darkness

"You read about 'blacking-out' cities in Europe to avoid bombardment by airplanes as in Spain, and as they have been practicing in other countries these last few weeks," Mr. Hooper said. "That was the ordinary condition of the old town after midnight fifty years ago. All we had to light the streets were gas lamps, and only in the business section, and on the fringe of it. The gas works was down at the foot of Simcoe street, but it was of small capacity. And there was the lamplighter who made his rounds in the evening when dark was coming on. He carried a short ladder and he had a sort of lantern torch. He would place his ladder against the old gas lamp standards, climb up and turn the gas valve, and thrust in the torch to light it.

"About midnight he would start out over the same route, and turn off the lamps one by one; and then, of course, the whole town was in darkness. Most people in those days thought midnight was a terrible hour to be out. That was the general idea, although it was not observed by everybody."

Isn't there an old English maxim to the effect that "ten o'clock is time all decent people were in their beds, and rogues to the highway."

"Nowadays you are likely to see as many people on George street around midnight as at most of the hours during the day. And one of Ross Dobbin's men throws in a switch or two and all the street lights flash on."

No Water Mains

Mr. Hooper implied, too, that if there were water-taps in his youth they would have saved him many an hour's work.

Work! The Hooper grandchildren know nothing about. There were no eight and ten-hour days, at least for youths learning to be bakers; more like eighteen hours.

Young Hooper got a job with Harry Long, baker and confectioner, with two stores on George street, one where the Greatrix druge store is located south of Hunter street, and the other the present upper Hooper store conducted by Percy Hooper, north of Hunter street. The water supply for each day's needs had to be carried from Croft's Hotel yards at the corner of Hunter and Water streets, where the Crown apartments are now. Croft's pump and water supply was a community service.

Young Hooper's day began with the routine chore of carrying water to the two stores. Big containers were kept solely for that purpose, and they had to be refilled daily. Then the fires had to be started, and the fuel had to be at hand, and when all that was done, it was time for breakfast.

After breakfast the shutters had to be folded up at each store; then came dusting and so on; and finally the young apprentice baker took himself to the bakeshop where the day's work began in earnest. And the wages—the remuneration, one dollar a week for the first year, two dollars the second, and three dollars a week the third year. Mr. Hooper recalled these circumstances without an inflection of bitterness. Those conditions were general. People were working; they weren't galivanting all over the country.

Incidentally, the upper Hooper store has always been a confectionery. Harry Long bought it fifty-seven years ago from Lemay, who had carried the same kind of business there, living with his family above the store.

Becomes Proprietor

A trifling disagreement with his boss launched Mr. Hooper into busi-

THOS. H. HOOPER

(Continued on Page 10, column 5)

At Silver Jubilee Of Archbishop O'Brien

Archbishop M. J. O'Brien, D.D., LL.D., celebrated the twenty-fifth anniversary of his consecration as Bishop of the Catholic Church at Kingston this week. The central religious event was the Pontifical High Mass of thanksgiving sung by His Grace Thursday morning in the cathedral of the Immaculate Conception. Bearing the crozier, symbolic of his episcopal authority, is shown ABOVE attended by two of his former Peterborough associates, Rev. J. J. O'Brien, pastor of the Church of the Sacred Heart, on his RIGHT, and Rev. Paul Costello of Hastings, former rector of St. Peter's Cathedral, on his LEFT. The procession was from Archbishop O'Brien's residence to the Cathedral for the Mass of thanksgiving.

Main Street Topics

Jabs and Jottings as Picked Up By Examiner Reporters.

BUYS VACANT LOT.

A. D. Lavallee's tender of $50 for a lot on Carlisle Avenue West of No. 236 was approved by the property committee last night and recommended to the council.

TO ADDRESS ROTARY

Rev. W. T. Davis, returned missionary from China, will be the speaker at the luncheon of the Rotary Club on Monday. He will speak on the subject of war conditions in China.

TO ADDRESS LIONS' CLUB

C. S. Lusk of the T. Eaton Company Training Department will be guest speaker when the Lions' Club meets on Monday night. His address will be on "10 Million Voices," an analization of world conditions.

PARTY AT Y.W.C.A.

All girls of the lower forms of the city schools are invited to a party at Y.W.C.A. Saturday from 10 o'clock until noon. Miss Caroline Littlefield announces a program of gym games, swimming exhibition and pageant dances in connection with the party.

STEALING FROM CARS

There has been a considerable amount of petty thieving of goods from parked automobiles here recently. Thursday night a man reported to the police that a valuable buffalo robe had been taken from his car.

WON EATON TROPHY.

A review of the points won at Douro Rural School Fair, recently made by judging officials, revealed that Joseph Towns of S.S. No. 8 had won the Eaton trophy for the highest number of points, in place of Helen McMahon of S.S. No. 3.

AN EIGHTEEN-POUNDER.

Proof that the big fellows are still biting is held today by A. Meeks of Euclid Avenue, who landed an eighteen-pound lunge in the Trent Canal near Nassau last night. The fish, landed after only a few minutes' battle, was 42 inches in length and had a girth of 17 inches.

MONTHLY BANK CLEARINGS.

Clearings passing through the Peterborough Clearing House in September exceeded those of the same month a year ago. September clearings totalled $2,630,384 and last year they were $2,596,701.

GIVE CHASSIS TO BOARD.

The chassis of the Colleeto truck purchased by the city for removal of garbage was transferred to the Board of Works by the property committee last night. Alderman McCannan said he had hopes of selling the special body.

WOULD HAVE BEEN SOMETHING

"There should have been a clause in that peace agreement," said a disgusted war veteran this morning, "providing that Hitler had to pay for the gas used by Chamberlain in his three trips to Germany. Then we would have got something out of the whole thing."

BID TOO LOW.

James B. Brown's offer of $175 for the lot owned by the city at the northwest corner of Rink and George Streets was declined by the property committee of the council last night. It is understood Mr. Brown intended to build a service station on the corner opposite the George Street wharf.

DREAM HOUSE UNDERWRITTEN.

The Kiwanis Dream House is now underwritten "and what you sell from now until the draw is made tonight is our profit," said Harold Scott, on whose shoulders a majority of the work of erecting the house has fallen, to lunching Kiwanians today. The club paid tribute to Mr. Scott's efforts. The Dream House will remain open this evening until about 10 minutes before the draw is made.

ALMOST AT 700 MARK

Peterborough's dogs in official standing now number just one short of the 700 mark. The 699th license has been issued at the police station.

CHILDREN'S STORY HOUR.

The children's story hour held each week during the fall and winter season at the public library is scheduled to commence on Saturday morning at 10.30.

DONATED PICTURE.

Kiwanis Club members expressed their thanks today to Kay Dinesen for one of his paintings on which tickets will be sold tonight. Proceeds from the sale of the picture, given free of charge by Mr. Dinesen, will go to Kiwanis work.

PLAN SATISFACTORY.

Frank Kearney, spokesman for the Ashburnham residents who have been clamoring for a bridge over the London Street dam, reported today that plans for a delegation to meet the City Council at the regular monthly meeting next Monday have been cancelled. He explained the story in last night's Examiner indicates the Council is taking definite action on the plan and the residents therefore are satisfied that the bridge will soon become a reality.

ANOTHER ADJOURNMENT

There was another brief session of police court this morning. The only case was an adjourned drunk charge. The accused who had already had the advantage of one adjournment wanted another and Magistrate O. A. Langley, K.C., was in the mood to deny the request. However, Inspector Reid reported that the man had collected about three quarters of his fine so the court somewhat reluctantly adjourned the case for another week.

TAG DAY SATURDAY

The Peterborough Unemployed Workers' Association are holding a tag day on Saturday for their annual Christmas tree fund. The money contributed by sympathetic citizens is used to buy Christmas presents for the children of the unemployed. Taggers are requested to call at 464½ George street this evening for their boxes. The members of the Association will greatly appreciate contributions Saturday for their Christmas fund. The tagging is held in October while the weather is still favorable for outdoor appeal.

Picks 30 Quarts Berries Weekly

Harvey Seaborn of Birdsall will take a back seat to no one in this district when it comes to raising raspberries. He is at present picking some 30 quarts a week from a small patch on his place, 20 by 45 feet. His bushes began to bear fruit the middle of August and will continue till the frost arrives.

"The neighbors are buying them from me as fast as I can pick them," Mr. Seaborn said this morning, showing a box of this surprisingly late summer delicacy. Last fall, he offered some for sale to local fruit stores but they declined, apparently being suspicious of the late fruit, and saying it was long out of season. "If they had been produced in Florida or somewhere in the south," he smiled, "I could have sold them easily."

The Birdsall man has been experimenting on his berry bushes for four years and the present crop is a combination of the Viking and the Everbearer. The latter bears a late, crunchy small berry, while the Viking is large, red and luscious. The crossed result is a large, soft and most appetizing raspberry, and the bushes are fairly loaded with the fruit.

Compensation For Czechs Local Opinion

The settlement of the Sudeten problem as proposed by Europe's "Big Four" was generally approved by the staff and customers of Smith and Freeman's barber shop to-day.

"But there ought to be compensation for any Czechs who may have to move off their properties. Justice surely demands that these people should not be victimized by losing all they own," Harold Freeman commented.

Leo Copp, School Inspector—"The fact that representatives from nations did come together personally to find a satisfactory agreement is a great achievement for peace, and would indicate splendid possibilities for a league of nations with a real problem to solve."

Lt.-Col. T. J. Johnston, County Gaoler—"They have only postponed the day of reckoning. I feel that Hitler will make further demands for territorial expansion."

F. J. A. Hall, Deputy-Sheriff — "Litvinoff has the right idea when he intimated that if Mr. Chamberlain had anything else to give away he would have given it. I believe Hitler should be put in his place right now."

David Silvester, Provincial Constable—"Within five years Hitler will be making new demands for territorial expansion and will not be satisfied until Germany has regained all of the territory taken from her after the World War."

O. L. Dalgleish, Hotel Owner—"I have great confidence in the ability of British diplomats. I felt all the time that Chamberlain would avoid war, which is the important thing. Human lives should come first."

Will Make Hitler Bolder.

"I am not altogether sold on the thing," said Rev. Dr. A. T. Barr, of St. Paul's Presbyterian Church, "The result of the conference will be to enhance Hitler's prestige and tend to make him bolder than ever in his demands when similar problems are to the fore."

Col. Frank Bradburn was not among those who thought that Hitler had got anything out of the peace conference that he had asked in the first place. "There is a lot of difference between the way he is to go into Czechoslovakia now," he said" and the way he planned to go in with steel helmets and tanks and all that sort of thing."

Drawn On House Is Set For Tonight

Kiwanians today prepared for what they confidently expected to be the largest crowd ever to attend one of their carnivals tonight when Mayor James Hamilton will draw the lucky ticket that will win the Kiwanis Dream House.

Talk on the street today is all about the unknown lucky person who will be some $3,000 richer before midnight. Last night a good sized crowd turned out to witness the opening of the carnival, but officials of the club say the Armouries was deserted in comparison to what it will be like tonight.

The show opened last night at 7.30 and exhibits included a demonstration of painting by Dinesen, brilliant young Peterborough artist. Kay is completing a picture during the carnival while crowds watch. He will make a presentation to the club of one of his paintings. Another artistic demonstration is of hand weaving, featured at the Peterboro Exhibition. Bingo games, hot dogs, all kinds of competitions, ensure a good evening's fun for the thousands who will attend tonight.

City Assessor Henry Requested To Prepare List Of Lots Which Should Sell At $50 Each

The Dominion government's plan of sharing the taxes for three years on low cost houses constructed according to the terms of the new Housing Act was discussed by the property committee of the council last night and action directed toward adopting this form of assistance was tentatively undertaken.

City Assessor Henry was requested to prepare a list of twenty-five lots in different parts of the city which he considers should sell at $50 each, or thereabouts. The motion was proposed by Mayor Hamilton and seconded by Alderman Bradburn.

Must Not Cost More Than $50

Part 3 of the revised Dominion Housing Act provides that on low cost houses the government would pay the entire amount of the first year's municipal taxes, 50 per cent of the second year's, and twenty-five per cent of the third. One of the conditions determining this aid by the government is that the lots sold by the municipality should not cost the prospective owners more than $50 each. As an additional encouragement to citizens to avail themselves of the government's loan scheme it is believed that this further relief from the immediate incidence of local taxes would be a strong and helpful inducement.

Demand For Lots

During the last two or three years there has been a fairly steady demand for lots which have passed into the hands of the city. Many of them have been resold on the understanding that houses would be built on them.

A second resolution last night proposed that W. J. Henry, city assessor, also list fifty other lots showing their locations and approximate values as definite information at the city hall for citizens enquiring about property on which dwellings could be built. The two lists are to be considered at the next meeting of Alderman McCannan's committee.

Adjutant Warrander Promoted In Rank

His many friends in Peterborough, both in and outside the ranks of the Salvation Army, will be pleased to hear of the honor that has been conferred upon the local head of the Salvation Army, Adjutant Neil Warrander, in his promotion by the Commissioner to the rank of Major. The announcement, made earlier in the week, is a recognition of the work that has been done by Major Warrander in connection with the Peterborough corps. He will continue as head of the organization here.

Car Is Pierced By Guard Rails

(Examiner Correspondence).

CAMPBELLFORD, Sept. 30. — Early Thursday an accident of a rather unusual nature occurred five miles north of town. An American tourist who is visiting at Healey Falls lost control of his car as he descended a hill just as the road crosses a small wooden bridge and the car plunged into the wooden guard rail which was driven completely through the radiator grill and radiator cap over the top of the engine up to the dash board. The rail punched a round hole through the radiator passing just to one side of the engine and did no other damage to the car.

Jacqueline Carpentier, blond 17-year-old daughter of the famous French boxer, promises to become a golf champion.

The Rambling REPORTERS

HELPED FELLOW MEMBER OUT.

One of the unpredictable advantages of belonging to a service club was revealed to-day by Kiwanian Charles Saunders, who gave service with a capital "S" to fellow Kiwanian Harold Scott when the latter got into a "bit of a jam."

Busy with the Kiwanis Dream House, Lumberman Scott forgot his recent wedding anniversary until the following day. Alarmed at the possible consequences, he waited upon Kiwanian Saunders, asked him to send along a gift together with a letter of apology for not having forwarded Mr. Scott's purchase the day before.

"He did and it worked," chuckled Kiwanian Scott. "If ever any of you fellows get into a jam, let me tell you Charlie Saunders can write the best letters of any man you ever heard of."—P.

Damage Action Is Dismissed

TORONTO, Sept. 30 (CP).—Court of Appeal, at Osgoode Hall yesterday, sustained a judgment of Mr. Justice Godfrey dismissing a damage action for $5,500 brought against the Township of Dungannon. The plaintiffs were William P. and Jennie Doughty, of Peterborouh, and Minnie Molloy, of Coe Hill. They alleged that they suffered injuries when the car in which they were driving had an accident by reason of a faulty culvert on a road connecting old Hastings Road and Falconer Highway, near Turiff.

The Appeal Court finds that the township was not to blame for the accident, but a truck driver, who, the previous day, had removed posts which formed a crossing over the culvert.

Ralph Gordon To Give Concert

Ralph Gordon, the well-known entertainer, will give his talents to St. Andrew's Church on Friday night, October 7, at 8 o'clock, under the auspices of the Young People's Union.

Mr. Gordon has had five years' experience on the Chatauqua concert platform, and is well-known for his success in service club entertainments. He has a marvellous combination of qualities. He writes poems for a leading daily paper, and has been well called the Edgar Guest of Canada; his comic cartoons and impersonations make people laugh, his musical monologue and ventriloquism appeal to boys and girls who generally come in large numbers to hear him. There is no silly stuff in his program; it is real wholesome entertainment of an uplifting and inspiring nature. At the close of the concert the ladies of the church will sere light refreshments in the school room, and it is expected that the members of the congregation will appreciate this opportunity of coming together after the summer months.

PETERBOROUGH

Vocational School Registration

FOR

Night School Classes

Will Be Held On

TUESDAY AND WEDNESDAY, OCT. 4 AND 5, 7.30-9.30 P.M.

If a Sufficient Number of Students Register, Classes will be Held in the following Subjects:

Hostess Course	Armature Winding
Training for Service	Auto Mechanics
Cookery	Blue Print Reading
Sewing	Building Construction
Children's Clothing	Draughting
Commercial Art	Electrical Construction
Bookkeeping	Electrochemistry
Junior Stenography	Machine Design
Intermediate Stenography	Machine Shop Practice
Speed Stenography	Mathematics
Junior Typewriting	Tool Design
Speed Typewriting	Woodworking

FEES: $3.00 PER SUBJECT, payable at Registration. In the Commercial Department, any Two of Bookkeeping, Stenography, and Typewriting may be taken on payment of the Fee for One.

A Class will also be held in TEXTILES, provided that a Sufficient Number Enroll.

CLASSES (under the management of the Advisory Vocational Committee) will begin the Evenings of OCTOBER 11 AND 12.

PROMPT REGISTRATION on the Evenings indicated is extremely important, as this Registration will determine whether or not a Class will be formed in each subject.

G. H. THOMPSON,
Secretary, Board of Education.

KIWANIS KARNIVAL

TONIGHT

ARMOURIES Doors Open, 7.30

$5 DOWN

10 WEEKS TO PAY

That's how simple it is to get a new Suit or Topcoat. Prices start at $21.50 and you pay no more than if you bought for cash.

BOARD & HUFFMAN

188½ Charlotte Tel. 275

Girls Take Lead In Winnings At School Fairs

Girls are leading boys in capturing special prizes at all Peterborough county rural school fairs this year. Seldom at any of the fairs has the name of a boy been listed higher than third from the top in competitions for special Eaton trophies awarded for the greatest number of points amassed by any pupil.

Keene fair on Tuesday was an exception however, with Allan Stark of S.S. No. 5, Otonabee, taking the trophy. Two girls, Audrey Renwick of S.S. No. 7, Otonabee, and Joyce Pimmett of S.S. No. 5, Otonabee, finished second and third to bring their sex's batting average up to near its normal.

At Bridgenorth on Wednesday girls lived up to their record when Audrey Hatherly of S.S. No. 1, Smith, captured the trophy for highest number of points garnered. Phyllis McKee of S.S. No. 4, Smith, finished second and third prize was the best any boy could do. Winner was Morris Telford of S.S. No. 5, Smith.

Highest average for Keene Fair went to SS. No. 5, Otonabee, while S.S. No. 11, Smith, captured first honors at Bridgenorth.

Outstanding feature of both fairs was the large number of holstein calves shown at Keene, according to Frank Paterson, agricultural representative. Quality was extremely high and the children were thoroughly familiar with their work, he said.

Keene prize list is as follows:

Grain, Corn, Roots and Vegetables

Oats—1, Bert Fife.
Barley—1, Audrey Renwick.
Field Corn—1, Joyce Pimmett.
Sweet Corn—1. Billy Henderson.
Sheaf Oats—1, Alan Stewart.
Sheaf Barley—1, Betty Henderson.
Sheaf Wheat—1, Jeanette Stewart.
Carrots—1, Ronald Porter.
Beets—1, Eleanor Draper.
Onions—1, Kenneth Bishop.
Parsnips—1, Muriel Humphries.
Turnips—1, Douglas Stark.
Mangels—1, Marion Manley.
Pumpkins—1. Earl Howson.

Miscellaneous

Irish Cobbler Potatoes—1, Arthur Dixon.
Dooley Potatoes—1, Johnny Wixon.
Dooley Potatoes—1, Johnny Dixon.
Tomatoes—1, Willie Porter.
White Eggs—1, Madeline Davidson.
Brown Eggs—1, Edith Stillman.

Flowers

Asters—1, Doreen Ferguson.
Verbenas—1, Margaret Edwards.
Petunias—1, Inez Edwards.
Nasturtiums—1, Audrey Fenwick.
Snapdragons—1, Ruth Macfarlane.

Cooking

Oatmeal Cookies—1, Joan Howard.
Tea Biscuits—1, Blanche Draper.
Standard cake—1, Rheta Nelson.
Butter tarts—1, Mable Manley.

Sewing

Outline of duck—1, Dora Drummond.
Kitchen apron—1, Ruth McFarlane.
Embroidered centre-piece — 1, Madeline Manley.
Article made of oilcloth—1, Audrey Fenwick.

Farm and Home Mechanics

Cut-outs of animals—1, Johnnie Dixon.
Cut-out of national doll—1, Doreen Ferguson.
Book ends of wood—1, Allan Stark.
Painted lawn decoration—1, Victor Hope.
Woodpecker house — 1, Douglas Stark.
School exhibit—1, S.S. No. 11, Otonabee.

Writing

Grade one—1, Joan McIntyre.
Grade two—1, Carl Hawkins.
Grades three and four—1, Dorothy McElroy.
Grades five and six — 1. Edith Stillman.
Grades seven and eight—1, Anna Haule.

Drawing

Grades one and two—1, Doreen Ferguson.
Grades three and four—1, Allan Stark.
Grades five and six—1, John Webster.
Grades seven and eight—1, Joe Kylie.
Double poster—1, Scottie Cowie.
Scrapbook—1, W. Hope.
Collection—1, Glen Stark.

Livestock

Dairy calf—1, Douglas Armstrong.
Beef calf—1, Joyce Pimmet.
Lamb—1. Billie Henderson.
Halter-broken calf — 1, Keith Manley.
Showmanship lamb — 1, Joyce Pimmet.

Contests

Sock darning—1, Madeline Manley.
Rope splicing—1, Harold Kempt.
Recitation, grade one—1, Johnnie Dixon.
Recitation. grade two—1, Doreen Bidgood.
General knowledge test, grades three and four—1, Jack Wright.
Written picture interpretation, grades five and six—1. John Webster.
Public speaking, grades seven and eight—1, Wright.
Oral picture interpretation—1, Lenore Matt...
Strathcona exercises—1, S.S. No. 2, Otonabee.
Spelling match—1, Lois Wright.

DODD'S KIDNEY PILLS
A TREATMENT FOR
BACKACHE HEADACHE RHEUMATISM BLADDER TROUBLES
NUMBER 4087 THE PROPRIETORS

Londoners Seek Safety Underground As War Threatens

As Prime Minister Chamberlain and members of the British and French cabinets strive to bring about a peaceful settlement of the critical Czech crisis, the English populace has been warned to take precautions in case of air raids. Hundreds of underground shelters have been constructed in the London area to care for a large proportion of the population should war break out. A Londoner is pictured, LEFT, entering one of the underground chambers by way of a vent opening on a London park. The interior of one of the bomb and gas proof shelters is shown, RIGHT.

King's Daughters Convene In Cobourg

COBOURG, Sept. 30 (C.P.). — Communion and memorial services opened to-day the second session of the annual convention of Ontario branch members of the International Order of the King's Daughters.

Rev. J. B. Rhodes of St. Andrew's Presbyterian Church officiated at the Communion service followed by a memorial service conducted by Mrs. D. E. Ewart of Cobourg.

Mrs. O. B. Jones of Ottawa, provincial president, reported on the international convention at Detroit, while a report on special objects of the Ontario branch was presented by Mrs. Leslie Cole of Aylmer, Ont. The morning session ended with the report of Mrs. J. Watson of Cobourg of the Credential Committee.

BRIDGENORTH FAIR

Results of the Bridgenorth Fair were as follows:

Grain, Corn, Roots and Vegetables

Oats—1, Jean Heard.
Barley—1, Audrey Hatherly.
Wheat—1, John Edmison.
Field corn—1, John Lewis.
Sweet corn—1, Elmer Telford.
Sheaf oats—1, Jean Heard.
Sheaf barley—1, Marion Edmison.
Sheaf wheat—1, John Edmison.
Carrots—1, George Kennedy.
Beets—1, George Johnson.
Onions—1, Maxine Kidd.
Parsnips—1, Trevor Ball.
Turnips—1, Mary Millburn.
Mangels—1, Barbara Mullen.
Pumpkins—1, Thomas Milburn.

Miscellaneous

Irish Cobbler potatoes—1, Lloyd Mills.
Dooley potatoes—1, John Wright.
Tomatoes—1, Celia Gravelle.
White eggs—1, Bobby Coburn.
Brown eggs—1, Harry Lockington.

Flowers

Asters—1, Shirley McKee.
Verbenas—1, Evelyn Bell.
Petunias—1, Ruby Kerr.
Nasturtiums—1, Robert Milburn.
Snapdragons—1, Marion Edmison.

Cooking

Oatmeal cookies—1, June Kennedy.
Tea biscuits—1, Mildred Mulmer.
Standard cake—1, Amy Bell.
Butter tarts—1, Barbara Ferguson.

Sewing

Outline of duck—1, Ruby Salter.
Kitchen apron—1, Evelyn McQuade.
Embroidered centre-piece—1, Eunice Moncrief.
Article made from oilcloth — 1, Audrey Hatherley.

Farm and Home Mechanics

Cut-outs of animals — 1, Billy Murray.
Cut-outs of national doll—1, Betty Milburn.
Book ends—1, Fred Ray.
Painted lawn decoration—1, Nelson Trude.
Woodpecker house—1, Meryl Coburn.
School exhibit — 1, S.S. No. 3, Smith.

Writing

Grade one—1, Manley Clark.
Grade two—1, Madeline Clark.
Grades three and four—1, Victor Bush.
Grades five and six—1, Phyllis McKee.
Grades seven and eight—1, Laura McManus.

Drawing

Grades one and two—1, Gerard Blodgett.
Grades three and four—1, Victor Bush.
Grades five and six—1, Phyllis McKee.
Grades seven and eight—1, Eva Poast.
Poster—1. Donald Trude.
Scrapbook—1, John Wright.
Collection—1, Eva Poast.

Livestock

Dairy calf—1, Harry Lockington.
Beef calf—1, Morris Telford.
Market lamb—1, Nelson Trude.
Halter-broken calf — 1, Harry Lockington.
Showmanship lamb — 1, Nelson Trude.

Contests

Sock darning—1, Phyllis McKee.
Rope splicing—1, Morris Telford.
Recitation, grade one—1. Mildred Steinkrauss.
Recitation, grade two—1, Joyce Nicholls.
General knowledge, grades three and four—1, Isabel Moncrief.
Written picture interpretation, grades five and six — 1, Margaret Westlake.
Public speaking, grades seven and eight—1, John Edmison.
Oral picture interpretation — 1, Jean Moore.
Strathcona exercises—1, S.S. No. 1, Smith.

Move Made To Alter Bren Contract After Drew Story, Probe Is Told

OTTAWA, Sept. 30 (C.P.).—Steps taken to clarify or alter the Bren gun contract following Lt.-Colonel George Drew's criticism of it in a magazine article were disclosed on Thursday as the Royal Commission inquiry on the contract continued.

A letter written by Major J. E. Hahn, president of the John Inglis Company, which holds the contract, to Major-General L. R. Lafleche, was read into the evidence. It said the maximum over-riding profit to the company on the production of 7,000 Bren light machine guns would be $267,000. This was a limitation on the cost plus 10 per cent. basis of payment.

The letter was dated September 3, 1938, and followed a conference between Major Hahn, General Lafleche, and Lieut.-Colonel D. E. Dewar, director of clothing equipment and manufacturing establishments. Col. Dewar, on the witness stand, said the three then had before them an advance proof of Col. Drew's article. He had not understood the maximum profit of $267,000 named in the contract could be exceeded although the article alleged it could.

Major Hahn had stated his impression was this was an absolute maximum and it was agreed Major Hahn should sign a letter making this clear. The letter asserted it was the understanding of both the company and the Government $267,000 was the maximum profit and offered to enter a formal agreement amending the contract. Hon. J. L. Ralston, Government counsel, said he had advised against this, pending completion of the inquiry.

Some Questions.

The commissioner, commenting on progress, said, "I ought to be told within a reasonable time about the inception of this thing. When did Hahn enter this picture? Where did he come from? Did the War Office send him to the Canadian Department? Did the Canadian Department send him to the War Office?"

Col. Ralston said the evidence so far was to show the evolution of the contract. If the contract was a good and desirable one, that was an important point to be decided in view of Col. Drew's criticism.

Machines from which arms required for defence can be produced should be kept available by the government, and reliance should not be placed on private industry, Lieut.-Col. D. E. Dewar, Director of Clothing, Equipment and Manufacturing Establishments of the National Defence Department said.

He made the statement as an expression of his view when questioned about steps leading up to the contract under which the John Inglis Company of Toronto is to make 7,000 Bren machine guns for the Defence Department.

Considerable Revising.

Col. Dewar was questioned by Hon. J. L. Ralston on a memorandum dated February 11, 1938, signed by Major-General A. C. Caldwell, Master General of the Ordnance. It said owing to revised figures on the cost of production of Bren guns reviewed from the British factory at Enfield, England, it was necessary to revise estimates by the John Inglis Company on production in Canada.

MORE ABOUT—

Thos. H. Hooper

(Continued from Page 8)

ness for himself. He wanted to get off work for a week-end to visit friends near Fenelon Falls. Mr. Long agreed to him going on Thursday, but wanted him home Friday for the usually big Saturday business. At any rate that incident decided young Hooper, married not so long prior to that time, to look elsewhere, possibly to venture for himself.

"It was about this time of the year one Saturday when I was at the market to buy a barrel of apples. There were no stores on the east side of George street, half way up to Simcoe from Charlotte street. When I was on the market side I noticed that this store—the lower one—was vacant. It had been occupied by McAndrew and Noble, plumbers. I thought it would be a good site for a confectionery store because it was opposite the market. So, I went up to see George A. Cox of the Toronto Savings and Loan office. E. R. Wood was a clerk for him. Mr. Cox asked me a lot of questions about myself, and when I told him I had worked for Mr. Long seven years, he said that if I had given him satisfaction that was recommendation enough. So he got the key to the store, went down with me, and asked what changes were needed, agreed to put in a bake oven. And so I started in business for myself on October 1st, fifty-one years ago.

First Customer

"My first customer was Jimmy Sheehy, now in Chicago. He was in the drygoods business up the street, and he was going home Friday night, the last day of September. I had the door locked, but he got me to open it and bought some candy to make the first sale."

And when Mr. Hooper counted his money at the end of his first day he had taken in $15, and also taken his first step toward success.

He was never sick a day, never lost one day from his business on account of illness. That is surely a record for those fifty years of is.

Mr. Hooper recalled that the first milk route in Peterborough was begun by Alfred Crawford.

Early Milk Vending

"That may be of interest because compulsory pasteurization of milk is going into effect on Saturday. Mr. Crawford was a Quaker, and a splendid citizen. He lived at the foot of Monaghan road in an old English style of house on the east side of the road, and on the bank of the river where the red brick house still stands. He built up a retail milk route. His price was five cents a quart, but to hotels and restaurants it was three cents a quart because they bought considerable quantities. Crawford's Grove is named after Alfred Crawford. He owned about eighty-five acres. Over to the west and south was Bruce Johnston's father, and coming up Monaghan road there were Revington's, Irwin's, the basketmakers, and David Doig. And at the river end, Mr. Crawford, and later my father when he bought the milk business.

Wood Was Cheap

"We had no hard coal at that time. We used to buy coke for the candy furnace from the gas plant, and I can remember the time when my father used to haul wood for me from the Red Mills at Nassau, a big lumber mill owned by a man named Irwin. He charged a dollar to go through the gates to the mill yard, and for that money you could draw away all the load you could pile up and your team could haul.

The stores were lighted by coal oil lamps. That was one of my jobs as an apprentice, keeping the lamps clean and the wicks trimmed.

When I opened the lower store, the space from it to the corner was vacant. There had been plans to build a greenhouse right on the corner of George and Charlotte street for Mason the florist, but something happened and they didn't go ahead with it. Women wouldn't think of coming down to Charlotte street. There were near-a dozen hotels, saloons and liquor stores in the block, and Charlotte street was called "Hell Street" by the people around town, because of the drinking and fighting."

Recollections such as these afford a background for contrast of the George street of to-day with the old macadam road and board sidewalks of fifty-one years ago. Tom Hooper worked for himself as industriously as he had done for his first employers, and also for his last. From the beginning he set a quality for his cakes and candies and other confections that has never declined. Hooper wedding cakes have delighted most of the city's young brides during nearly all those year. At least he has had a full share of that special business of catering. His sons, Percy and Fred, have lightened the load of business for a long time, and now grandsons are occasional helpers in the stores.

Something more personal could be said about Tom Hooper because he has a secretive way of keeping most of his good deeds to himself, but probably it would embarrass him too much. At any rate, his continuing business is a reflection of its intrinsic worth. The fact that the Hooper business has survived the increasingly keen and expanding competition of these recent decades is proof of the sound position it attained in the appreciation of the public.

The test of fifty years on main street has left the Hooper business as favorably regarded as ever and "T. H." himself as young in spirit as when he opened the door at 327 George street 50 years ago Saturday.

Cuba raised 50 per cent. more pineapples this year than in 1937.

Germany Demanding Rich Czech Area

This map shows the principal manufacturing and agricultural products in the areas that Germany is demanding that Czechoslovakia cede to the Reich. The dark shading shows the areas that Chancellor Hitler would occupy by October 1 and the lighter shadings those dependent on a plebiscite.

Left The Army With Rheumatism

Now Fit to Join Again

Twenty years ago, he left the army, constipated and rheumatic. To-day, he is fit and nimble — a merry, romping granddad, 61 years young.

"I came out of the army with rheumatism," he writes. "It was especially bad in my feet. I started taking Kruschen Salts, and in a few months I found relief from my rheumatism. I became nimble on my feet. Now, at 61 — weighing 168 — I am cheerful, energetic, and always ready to play with my grandchildren."—F.E.B.

Many people grow old long before their time because they neglect one vital need of health—the need for internal cleanliness. Eventually, they adopt the healthy Kruschen habit. Then, probably for the first time in their lives, they start getting rid every day of waste matter from the system. The result is renewed health and vigour. Ailments due to a clogged system vanish, youth returns, and life becomes really worth living—Advt.

Firemen From Mine Save Small Town

VAL D'OR, Que., Sept. 29.—(CP). —Fire crews from the neighboring Canadian Malartic mine saved the scattered community of Roc D'Or from destruction by fire which threatened to wipe out the two-year-old "squatter-town" last night.

Two frame homes were burned along with Roc DOr Club, where the flames originated from overheated pipes, and a driving north wind sent the flames licking surrounding buildings, nestled in a heavy bushland. Without equipment, villagers were unable to cope with the blaze and appealed to Canadian Malartic firemen who rushed to the scene with pumps and hose.

Water Truck Burns

ANDERSON, S.C., Sept. 30—(AP) —The city water truck here—loaded with 300 gallons of water—caught fire and burned. Faulty ignition caused the blaze as the new street-flusher began its daily tour. Firemen extinguished the flames. The damage—$300.

Spring-Air
THE MATTRESS THAT ALWAYS FEELS SO GOOD
SOUVENIR RAINBOW COLLECTION OF DUTCH
Tulip Bulbs
A CERTIFIED $1.40 VALUE ... YOURS FOR ONLY 39c
Bring This $1.01 Check to Our Store
Get Your $1.40 RAINBOW COLLECTION for only 39c
This Unusual Offer is Limited Act Now!

To Celebrate
Spring-Air's 10th Anniversary
we make this remarkable offer

An unusual, irresistible gift! No strings tied to it; nothing you must buy. It is strictly a good-will offering, made possible by the producers of Spring-Air Mattresses, to honor the 10th Anniversary of their celebrated product.

Fill out the Gift Check with your name and address and bring it to our store. For only 39c — to cover the bare cost of handling — you will be given a box of 20 Dutch Tulip Bulbs of Certified $1.40 value. It's a gorgeous Rainbow Collection, with no two colors alike. Guaranteed blooming size (all bulbs are over 9 cm. in dia.), and free from blemish. The supply is limited, so clip your $1.01 Gift Check now and get your Tulip Bulbs at once.

COMSTOCK'S
300 GEORGE ST.

SPRING-AIR MATTRESS
10th Anniversary
No. 9901
Pay to ..... WRITE NAME HERE $1.01
STREET ..... CITY AND STATE
This Gift Check with 39c entitles bearer to receive Rainbow Collection of Dutch Tulip Bulbs as outlined above. Not redeemable in Cash. Offer expires October 31, 1938.
Charles D. Karr PRESIDENT

11-Piece Living Room Group
Similar to the Pieces Illustrated
GROUP CONSISTS OF 3-PIECE CHESTERFIELD SUITE, BRIDGE LAMP, CUSHION, TABLE LAMP, END TABLE, MAGAZINE RACK, SMOKER, TABLE AND STOOL.
69.95
NO EXTRA CHARGE FOR EASY TERMS.

Axminster Rugs, 19.50
New Seamless Rugs with allover conventional and modern designs. Popular size 6'9" x 9'. Regularly up to $25.

Bedroom Rugs 3.95
Reversible wool Smyrna Mats in rose, blue, green and mauve. 25" x 48". Regularly $4.50. (Especially for bedrooms).

Frilled Curtains 1.19
Frilled curtains with neat design, suitable for bedroom and kitchen. Choice of orchid, green, gold, blue, red. 2¼ yds. long x 40" wide. Regularly $1.49.

Drapery Material
New patterns and colors, suitable for living and dining rooms, 40" and 50" wide. Special. Per yard 79c

Genuine Walnut BEDROOM SUITE with Spring and Mattress
69.50
Bed, Chest, Vanity, Bench, Spring and Mattress .... an outstanding value. Only 69.50

COMSTOCK'S
300 GEORGE ST. PHONE 156

PERSONAL AND SOCIAL

Miss Marjorie Cuddahee visited this week with Lindsay friends.

◇ ◇ ◇

Miss Meda Kavanagh visited with her mother, Mrs. A. Kavanagh, Norwood, several days this week.

◇ ◇ ◇

Mr. and Mrs. W. R. Parker were guests recently of Mr. and Mrs. John Starke, Donegal.

◇ ◇ ◇

Mrs. E. Campbell, Brock street, is spending the coming week-end with her sister, Miss K. Marjorie Fisher, Lindsay.

◇ ◇ ◇

Mr. and Mrs. J. G. Searles of Trenton are visiting at the home of their son, Mr. C. Searles, Lansdowne street.

◇ ◇ ◇

Miss Keitha McKeown is convalescing at her home in Norwood after a recent operation for appendicitis.

◇ ◇ ◇

Miss Vera Clark and Miss Jessie Hazlewood, nurses-in-training at Nicholl's Hospital, visited recently at their homes in Seymour West and Morganston.

◇ ◇ ◇

Mr. and Mrs. James Collins and son Ronald, Lansdowne street, have returned from a delightful holiday trip to Toronto, Kingston, and points in the U.S.

◇ ◇ ◇

Mr. and Mrs. Cecil Hunt of 294 Stewart street are observing today the third anniversary of their wedding. Mrs. Hunt was formerly Mary Plumpton.

◇ ◇ ◇

Friends of Mr. Clare Althouse will be glad to know that he is making a favorable recovery from his operation yesterday in St. Joseph's Hospital.

◇ ◇ ◇

Mrs. Francis Libby is spending some time in Brooklyn, Ont., where she is the guest of her son and daughter-in-law, Mr. and Mrs. Martin Libby.

◇ ◇ ◇

Mr. and Mrs. L. R. Mitchell of 15 Charles street have graciously opened their home to the members of St. Paul's choir for a tea, which is arranged for Saturday, October 1, from three to six.

◇ ◇ ◇

Out-Of-Town Delegates

Delegates from out-of-town who attended the Annual Meeting of the W.A. Branches in Peterborough Deanery, and who were entertained in the city by the W.A. Branches of St. John's Church on Thursday, included:

Mrs. Robinson, Mrs. Watkins, Mrs. Smithson, Mrs. E. Robinson, Mrs. Collins, Mrs. Dickson, St. Mark's, Otonabee; Mrs. I. Free, Mrs. W. D. Wood, Mrs. W. Spencer, Miss McCleary, Mrs. Higginson, Mrs. F. H. Floyd, Campbellford; Mrs. Armstrong, Miss F. M. Attwood, Mrs. Dench, Miss F. Dench, Mrs. Earnshaw, Lakefield; Mrs. E. C. Moore, Mrs. A. Wilson, Mrs. P. Stenner, Mrs. Bland, Miss E. Chatten, Mrs. A. Dougan, Mrs. R. Wilson, Mrs. R. Johnson, Mrs. D. Darling, Young's Point.

Mrs. Jenkins, Mrs. Kenyon, Mrs. F. Kendall, Mrs. Dunford, Mrs. R. Howden, Mrs. C. Stenner, Mrs. Sanderson, Mrs. Touchbourn, Mrs. J. W. Todd, Mrs. Webster, Mrs. E. Waldon, Mrs. S. White, Miss H. Crawford, Miss A. Watson, Lakefield.

Miss D. Plant, Miss T. Curvee, Mrs. R. King, Mrs. E. Radgood, Hastings; Mrs. E. Timlin, Mrs. E. Braithwaite, Mrs. J. Webb, Havelock; Mrs. J. Holdcroft, Mrs. D. Holdcroft, Mrs. Davies, Mrs. Leeson, Mrs. Cummings, Roseneath.

◇ ◇ ◇

Young—McInnis

Miss Cora Lillian McInnis, only daughter of Mr. and Mrs. Robert D. McInnis of Millbrook, was united in marriage this week to Mr. James David Young, son of Mr. and Mrs. A. Young of Avoca, Quebec. The ceremony was performed by the Venerable Archdeacon Simpson at the Millbrook Anglican rectory.

The bride wore a jacket frock of blue crepe velva, and was attended by Miss Norma Jenkins of Norwood, who wore glory blue crepe. Mr. Willard Noddy of Peterborough attended the groom.

Following the ceremony a buffet luncheon was served at the home of the bride's parents. Later the young couple left for a wedding trip to Quebec, the bride wearing for travelling a suit of fine grey wool with accessories to match.

On their return they will live in Millbrook.

◇ ◇ ◇

Chiles—Longmuir

A wedding of interest took place in Centre Street United Church, Oshawa, when Ethel Eunice, daughter of Mr. and Mrs. James Longmuir of Trent River road, became the bride of Everard Denike Chiles, eldest son of Mr. and Mrs. W. Chiles of Havelock. The ceremony took place at 2.30 Saturday afternoon, and was conducted by Rev. S. A. Kemp, former pastor of the United Church, Trent River.

The bride wore a costume suit of boxwood green with black suede accessories, and a corsage of lily of the valley and Killarney roses. Miss Ferne Longmuir of Toronto, sister of the bride, was bridesmaid, wearing a costume suit of rust with black accessories and corsage of Joanna Hill roses. Mr. Nelson Chiles of Havelock was best man for his brother.

Following the ceremony the bride and groom left on a motor trip through New York State and will return via Montreal. They will live in Havelock.

◇ ◇ ◇

Hennessey—Simons

The marriage of Marguerite Mary, daughter of Mr. and Mrs. J. Simons, Windsor, to Joseph Hennessey, son of Mr. and Mrs. Dan Hennessey, Lindsay, took place on Tuesday at St. Mary's Roman Catholic Church, Lindsay. The nuptial mass was celebrated by Rt. Rev. Monsignor McColl.

The bride wore a tailored dress of figured crepe, green accessories, and carried Joanna Hill roses. Miss Mildred Hennessey, sister of the groom, attended the bride, wearing a dark green dirndl-style dress with matching accessories. Her bouquet was of yellow roses. Mr. Francis Collins was groomsman.

A wedding breakfast was served at the home of the groom's parents, and after a short wedding trip, Mr. and Mrs. Hennessey will live in Lindsay.

We Noticed

. . . That the spectator sports hat has new characteristics this season. Generally, the spectator sports hat has a brim lifted at the side to show the hair with close back and with a crown draped, tucked, corded, nipped in some fashion to make it irregular. Irregularity of brim and crown line, plus feminine trimmings, are new in this type of hat.

◇ ◇ ◇

. . . A dozen different ways of keeping the hat on the head and often grooming the coiffure have come in with the season. These are all functional and entirely new. Single and double combs, shirred elastic bands with hooks and eyes, slide buckles, snoods of contrasting material on the hat fabrics are just a few. They are often decorative as well as practical, as, for example, jewelled ornaments set at the centre back of a bandeau.

McClary-Steenburgh Bridal Party

The bridal party of the McClary-Steenburgh wedding, which took place in the spacious lawn of Mr. and Mrs. C. F. Steenburgh, of Belmont, on Saturday afternoon, when their daughter, Beulah L., was united in marriage to James N. McClary, of London, eldest son of Mr. and Mrs. L. G. McClary, of London. The above group are (left to right), Jack McClary, of London, brother of the groom, the best man; the groom and bride; Miss Pauline Steenburgh, sister of the bride, as bridesmaid; and in the foreground, pretty little Miss Patricia Burt, of London, who acted as flower girl at her cousin's wedding.

(Examiner Correspondent's Photo.)

Successful Club Dance

The Legion Hall presented a festive appearance Wednesday evening when the Peterborough U.F.O. Club 519 held its opening dance of the season. A large crowd of happy young people attended, and credit for the evening's entertainment goes to Mr. Erle Tully, president, Mr. E. A. Scott, Mr. Wm. Hutchison and Mr. John Bearne, who were in charge of arrangements.

Prizes for spot dances were won by: M. Lonsberry, Hilbert Allen, Anne Franks, Lorne Reynolds, Kathleen Heffernan, Eddie Carlow, Marjorie Wilson and Bruce Heard.

Plans have been made for a dance to be held on October 26 in the Legion Hall.

Among those who attended were noticed: the Misses Della Floyd, Doris Abrahams, Greta Reynolds, R. Scollard, Ferne Mullen, Marjorie Wilson, Dora Dunford, Rita Meagher, Dora Sanders, E. Fosters, A. Sloan, J. Harran, P. Meehan, M. Zinston, Viva Harris, Winnifred Blewett, Muriel Bullock, Eva Higgins, Bernice Dionne, Alma Henry, Iva Tripp, V. Doherty, I. Doherty, M. Henry, Lillian Henderson, Thelma Henderson, Dorothy Bertram, M. Heffernan, Edwena Heigh, Eva Sutton, Irene Northey, Leonard Johnston, Melville Guyott, Agnes Heffernan, Teresa Heffernan, Isabel Thomson, Ethel Blakely, Phyllis Webdale, Marie Van Allen, M. Darling, Keitha Dunford, May Hope, Audrey Hennessey, Dorothy Dolley, Mrs. G. Hewitt, Mrs. T. Yelland, Mrs. Ferd Crowley, Dorothy Herron, Marjorie King, Isobel Coward, Hazel Duffy, Helen Cadigan, Anna Killen, Madge Huston, Jean Faulkner, Dorothy Darling, Jane McConnell.

Grace Bolton, Edith Van Allen, Jean Thompson, Noreen Dunford, Mae Webster, Ambrose Lee, W. Price, Marjorie Ruth, Jean Little, Florence Lee, S. Clinton, Verna Bolton, Jessie Bell, Muriel Harding, Lillian Bolton, Mr. and Mrs. James Petrie, Enid Hancock, Mr. and Mrs. Clarence Laing, Blanche Murchey, I. Hobbins, Mary Reason, H. Cadigan, Marie Heffernan, Agnes Heffernan, I. Moher, Mary Heffernan, H. McMartin, F. Radey, Ann Franks, Opal Rosborough, Kay Heffernan, Edna Butters.

Messrs. Bernard Delaney, C. Garvey, Frank Powers, C. Condon, J. Heffernan, P. Ross, F. Ross, J. Ferguson, H. Kelly, F. Healey, H. Allen, L. Reynolds, J. Harrison, J. Quinn, M. Wilson, N. Tully, D. Bolton, W. Hutchison, G. Northey, S. Davidson, L. Charlton, J. Gifford, H. Grant, H. Franks, E. Bickle, L. Charlton, J. Rose, E. Carew.

F. Quinn, F. Condon, M. Thompson, J. Johnston, O. Payne, W. Moore, W. Wood, O. Leahy, M. Brick, F. O'Brien, G. Hewitt, R. Butler, T. Rose, L. McConnell, N. McConnell, G. Darling, A. Darling, J. Whibbs, L. Hawthorne, H. Roy, J. Condon, R. Driscoll, A. Jones, H. Chamberlain, G. Croft, J. Mongraw, E. Trotter, Mr and Mrs. J. Black, B. Heard, Gordon Mullen, J. Rusk, C. Manley, D. Manley, H. Lee, G. Woodcock, E. Rosborough, R McCauley, W. Davis, Jack McGowan, J. Cranley.

J. Thompson, K. Scoboski, K. Fleming, J. Fitzgerald, F. Crowley, M. Millen, G. Rutherford, A. Gill, A. Blakely, A. Van Allen, F. Johnson, B. Stock, H. Black, C. Scott, N. Davis, A. Clydesdale.

Trophies And Prizes Presented

Thirty-two ladies turned out for the competitions in connection with the final Field Day of the Kawartha Golf and Country Club, which commenced at 10 a.m. Thursday.

Delightful September weather added to the pleasures of the day. Following the noon luncheon a two-ball foursome was played on the new nine holes.

Prizes and trophies were presented during the tea hour. Mrs. F. M. Somerville and Mrs. R. H. Turner poured tea, and the tea table was arranged with a graceful, glowing centrepiece of scarlet Salvia. Tea assistants were: Mrs. T. H. Taylor, Mrs. E. L. Sackville, Mrs. C. L. Upper, Mrs. O M. Steer and Mrs. G. Hill.

Figured Wallpaper Is Returning

Figured wallpaper is returning — has returned, in fact—and it is well to make a note of the rules for using pictures on patterned walls.

Suppose we have a beige paper sprinkled with old-fashioned nosegays. Landscapes, garden scenes or prints framed in bleached walnut to match the ground of the paper would give those walls their rightful pictures, appropriately framed. Or say that the wallpaper pattern is a flowing design of flowers and vines, pictures with large areas of color in the dominant shades of the paper will show to best advantage on such a wall. Good illustrations are today's Victorian rooms with floral walls and dark furniture. Here boldly framed bird prints and old portraits are the usual choice.

The Examiner's Needlework Pattern

It's all in string—double thread, and a large hook—a real jiffy crochet. Add richness to your home with this 60-inch cloth. It can be made in smaller sizes, too. Pattern 1775 contains instructions for making the cloth; an illustration of it and of stitches; materials needed; photograph of cloth.

Send 20 cents in coins or stamps for this pattern to Examiner, Needlecraft Department, Peterborough. Write plainly PATTERN NUMBER, your NAME and ADDRESS.

FINAL BON VOYAGE

SOUTHAMPTON, England—(CP)—After 27 years' service, the 14,000-ton Royal Mail liner Arlanza docked here from South America for the last time, later going to the shipbreakers at Rosyth, Scotland. At Buenos Aires 1,750 people held a farewell cocktail party aboard.

Advance Styles In The Season's Modes

What those with a seventh sense of fashion will wear during the coming Fall and Winter was reviewed in a manner which delighted the feminine audience who attended the fashion parade Thursday evening in the Parish Hall, which was arranged by the Women's Association of All Saints' Church.

Furs which are indeed making history in the fashion story of Autumn 1938 showed a greater diversification of line, a greater variety of fur. The suggestion of bulk which dominates the mode was an outstanding feature among the smartest coats shown, and most of them were square of shoulder, and usually small of collar.

Beneath them were worn frocks in new materials and colors completely in keeping with the vogue of the hour. Black, first favorite of chic women, still held its place, but was hard pressed by the new rich colors; the glowing wine tints; greens; coppers; golds and rusts. One outstanding khaki-shade model had a wide leather belt studded with brass nail heads.

Picturesque gowns which might have stepped down from the frame of a Victorian portrait gallery were displayed for evening. One lovely dreamy dance dress with puffed, intriguing sleeves, actually was triple-skirted. What a graceful whirl such a frock would make on a dance floor! It was of orchid net over cire lace, and a swishing taffeta petticoat was added for good measure! Gold lace, exquisitely fashioned; rich, shimmering black velvet, square velvet, square-necked and puffed sleeved; and a Grecian-style gown of chiffon in Venice blue with a trailing scarf of blue and petunia—these were some of the loveliest.

A huge poppy in a petunia shade, its stem hanging down the back, was the flower hat worn by the model in the Venice blue evening gown. Other evening hats, coquettish, delightful little affairs resembling the choicest flowers in an old lady's garden, formed tiny wreaths; velvet pansies; single blossoms, or clusters of flowers.

"Feather your Fall hat, morning, noon and night," say the smartest of the season's stylists. Feather, all the way from the barnyard to the ostrich farm, were the ornaments shown on the hats— which ranged from very small doll hats to tricorners and tailored felts, though even the most tailored felts were dressed-up to play their part in this era of elegance.

The tea table was arranged with a silver basket of flowers in lovely colorings, and their beauty was enhanced by the light from green tapers in silver holders. Tea was poured by Mrs. John Black, and members of the Association assisted to serve.

Home cooking tables were in charge of Mrs. J. Price and Mrs. Sabin, and Mrs. A. Millen supervised the tea table.

Models for the fashion show were Mrs. R. Dickson, Miss Marion Worboy, Miss Doris Ackford and Mrs. Roy Irwin. Music during the parade was supplied by Mrs. W. A. Greenslade.

The furs modeled were from Hamilton's Fur Store; the afternoon and evening dresses from Lyda Telford's Dress Shop, and the millinery from Olga Haskill's Millinery Department in the Barrie Building.

Do You Know?

A discolored aluminum saucepan can be improved by boiling up some water with a piece of lemon in it

◇ ◇ ◇

How to make dainty party sandwiches—pinwheel, ribbon or blocked? Spread thin slices of bread with creamed butter and filling, wrap in wax paper and chill thoroughly in the refrigerator until bread and filling appear one solid piece. They may be then sliced crosswise or lengthwise without danger of falling apart. Creamed butter spreads easily and avoids lumpiness.

◇ ◇ ◇

Puff balls are only available in the early fall? To prepare them, take a nice large one that is white and fresh, slice across in pieces about one inch thick, dip in milk and dredge with plenty of flour. Fry 'till tender in plenty of butter. Or slice and cube them and cook in milk and thicken with flour.

England has rumors that a $350 automobile is to be made there.

HARRISON'S MARKETERIA
PHONE 725

Chocolate Marshmallow Biscuits ..... lb. 18c
Brussel Sprouts, box 15c
Grapes, basket 32c
Tokay Grapes ..... 2 lbs. 25c
Lemons ..... doz. 25c
Oranges ..... doz. 19c
Parsnips ..... 4 lbs. 10c
Savoy Cabbage ..... head 8c
Celery, large 10c
Prunes ..... 2 lbs. 19c
Sugar ..... 10 lbs. 55c
Peas, Corn & Tomatoes ... 3 cans 25c
Strawberry and Raspberry Jam ..... large jar 25c
Creamery Butter, 1st grade ... 24c
Legs of Spring Lamb 20c
Breast of Spring Lamb 14c
Shoulders of Spring Lamb 14c
Sausage Meat 2 lbs. 25c
Streaky Pork ... lb. 19c
Pork Chops ... lb. 25c
Oven Roast Baby Beef lb. 15c & 17c
Pot Roast Baby Beef, lb. 13c & 15c
Rib Boil Beef ... lb. 10c

BUEHLERS Meats

ROSE BRAND—First Grade BUTTER 2 lbs. 45c — With Meat Orders

Fresh Hamburg, Sausage Meat, Sliced Pork Liver ..... 2 lbs. 23c

BLADE ROAST, lb. 15c

SATURDAY SPECIALS

Headquarters for Quality MEATS

SHORT RIB Choice Beef, lb. 17c

RUMP ROAST Full cut lb. 18c

WING STEAK ..... lb. 23c
Lean Shoulder PORK CHOPS ..... lb. 21c
PORK BUTTS ..... lb. 23c
Meaty Shoulder VEAL CHOP ..... lb. 15c
LAMB LEGS ... lb. 25c

ROUND Steak or Roast 21c

ROLLED RIB ROAST No Waste 21c lb.

PORTERHOUSE STEAK With Deep Under Cut 25c lb.

Choice Young PORK PICNICS FRESH LEAN While they last .... lb. 16c

BUEHLER BROS LIMITED

387 George. Phone 3680

Agnew-Surpass Stage A Grand Anniversary CELEBRATION

For 50 years the name of Agnew Surpass Shoe Stores has stood for sound merchandising in the Retail Shoe Industry . . . For almost 10 years we have serviced an ever growing clientele in Peterborough and vicinity . . . BUT . . . just one year ago we moved to our present location on the West Side of George street . . . The welcome we have received from the good people of Peterborough prompts us to inaugurate this great ANNIVERSARY CELEBRATION marking as it does another milestone in our career . . . We've planned many SPECIAL FEATURES for you but space does not permit us to cover them completely, SO WE ADVISE YOU TO COME TO AGNEW-SURPASS SHOE STORE ON SATURDAY and share in the host of ANNIVERSARY SPECIALS and Generous FREE offers.

1939's Smartest Showing Of

Fall Footwear

- SUEDE
- CALF
- KID
- PATENT
- BLACK
- BROWN
- RUST
- WINE

Styles that will appeal to the most discriminating . . . They're exactly as shown by America's Largest Style Centres . . . Ties, Pumps, Gores, Step-in Pumps and Oxfords . . . Over 60 novel styles to choose from in all the wanted materials. Suede, Kid or Calf and Patent or in a combination of suede and smooth leathers . . . There are variations in trims too, silk braids, draped lacings, or massed perforations . . . See our windows for the widest and finest selection in Peterborough.

KO-ED $3 and $3.65 — FASHION PLATE $5 and $6

IT'S OUR BIRTHDAY THE TREAT IS ON US

FREE KISMET Full Fashioned HOSIERY

We like to celebrate but we can't celebrate alone so here's a great FREE offer for the Ladies who visit our store on SATURDAY, OCTOBER 1st . . . On that day we will give away absolutely FREE a pair of our standard quality KISMET HOSIERY with the purchase of any pair of ladies' shoes value of $3.65 and over . . . choice of Chiffon or Semi-Sevice in 10 new Fall Tones . . . Don't miss it . . . They're regular 69c value.

Men! Have One On Us

FREE KARAVAN SOX for MEN

Men! You too share in this Anniversary Celebration . . . with every pair of shoes bought here Saturday value $4.00 or over, we will give ABSOLUTELY FREE your choice of any pair of KARAVAN SOX in the store, choice of the season's latest patterns in all wool hose . . . Come in and get them Saturday.

AGNEW-SURPASS SHOE STORES LIMITED
Canada's LARGEST Shoe Retailers
85 STORES IN CANADA
385 GEORGE ST.

Invite Your Friends

The Open Season at the Y.W.C.A.

Gym and Dancing Classes, Badminton, Basketball, Education Classes, Crafts, Club Programs, Friendship, Socials, Service.

FALL RALLY
Monday, October 3rd

7.30 p.m.—Silver Finnettes, Swimming Exhibition. 8.00 p.m.—Moving Picture Program, courtesy Central Finance Corporation, "Wardrobe Limited", "An Evening with Edgar Guest", "A New Adventure". 9.30—Pageant Dance, Numbers. Games and Refreshments.

JUNIOR RALLY
Saturday, October 1st, 10 a.m.

FICTION AND FEATURES

AFRAID TO MARRY

by HELEN WELSHIMER

Written for and released by CENTRAL PRESS ASSOCIATION

READ THIS FIRST:

Judy Rogers, New York heiress, is stunned when Craig Denby, the man she loves, tells her on the phone that he has married a girl he met at a week-end house party. Afraid of marriage, Judy reflects she put Craig off once too many times. Then she phones her father's lawyers to learn the details of his financial crash, just announced in the newspapers, and talks with Ronald Birrell, a brilliant young attorney from Tennessee who has just joined the firm. Ronald both angers and fascinates Judy, doubting that she has the stamina to remain in New York and make her own way designing dresses which she says she likes to do. Judy's father tells her he is going west with her stepmother, assuming his daughter plans to join her mother abroad. Judy doesn't tell him her mother cabled, announcing other plans for the winter with her second husband. Craig phones to tell how sorry he is to learn of the family's reverses, then Judy comes upon Ronald as she goes downstairs for a book in the library. Ronald takes Judy for a drive and tells her about himself. On a sudden impulse he kisses her. Judy moves to a small hotel and begins to look for a job. She runs into Marjorie Barton a boarding school roommate who persuades her to go home to dinner with her. While there Judy overhears Ronald, there to see Marjorie's father on business, talking with Marjorie.

TO GO ON WITH THE STORY:

CHAPTER 7

She was sitting in a deep chair, half asleep, a magazine on her lap, when she heard footsteps on the terrace outside her room. She switched out the lamp and went to the window, concealed by the draperies. She recognized the gleam of Marjorie's frock, the low rumble of Ronald's voice:

"You said the girl I could marry."

Then RONALD BIRRELL'S words, "Yes, the girl I could marry," Judy retreated into the shadows of the long draperies at the bedroom window. She did not move too far away to overhear the conversation. Not that she wished to eavesdrop. But suddenly it was important to know about whom Ronald was speaking.

"May I ask who she is?" queried Marjorie.

"Certainly. She has brown eyes, flecked with gold, a tilted nose and curly brown hair. She's an aristocrat, well-bred, honest, fearless."

"Where's she from?"

"Nowhere from town."

"Do I know her?"

"It's possible."

Marjorie laughed softly. "Did you say all of this to warn me that you aren't in the running on the man-hunting tracks?"

"Not at all." He laughed, too. "I felt you were an understanding person."

Someone called Marjorie away. She heard her apologies and left Ronald, standing by the balustrade, staring into the street. He turned and, though he did not raise his voice, it carried distinctly to Judy.

"Coast is clear, July Rogers. Why not come out?"

She stepped through the window, reproach in her gaze.

"So Marjorie told you I was here."

"No Marjorie never said a word. But you stepped to the balcony a while back, as the guests and family were dining. I arrived late and I happened to see you. I watched through which window you returned, that's all. But why aren't you at the party?"

"I'm not up to parties," she answered. "I'm resting."

"Yes. Meantime, it just might happen that you are the girl of whom Marjorie spoke a while ago. She said this friend of hers wants a job, and doesn't want to ask a favor of anyone in her own group, so she thought I might suggest something."

"Didn't I tell you I'm going to dance?"

"You did, Judy, but you aren't, either. I admire you for it. You're right! And Judy. . . ."

His voice faltered a little.

"Yes?"

"I meant the words which you heard through the window. Never forget."

He was tall, wide-shouldered, lean and muscular. His hair was bright and crisp, his face was tanned, his profile was well—almost as good as Craig's. Here there might be security. But she didn't love him.

"Better run. I hear steps," he said, and she went back through her window.

But hours later, when she and Marjorie had talked for a long time, she lay in bed and thought. A little of Ronald. More of Craig. There was a slender white ship, out there on the dark ocean, some place on it were two people who loved each other very much. Would it always be this way? Would nothing ever again be important, because she had placed her heart in Craig's pocket then forgotten to tell him that it was there?

Could you weave the warp of life and love closely through the years, then unravel it at a single gesture? She did not know.

She wakened in the morning to a confusing memory. Then the events of the past several days righted themselves. She was alone, hunting a job. She must hurry to the hotel and see if an agency had called.

But it was several days before one did. Then the executive sent here to an Eighth avenue address.

"It's a firm which makes sports wear," she explained. "They need a model your size, to show size 14's before the out-of-town buyers. Better hurry right over. They need you."

Judy had lived in New York, off and on, for most of her 21 years. But she had never walked down Eighth avenue. It was an intersection, to her, which one crossed on the way to the North river where the ocean liners were anchored. So she felt that she trod in a strange land as she hurried down the crowded street. Boys maneuvered small carts, filled with dresses, all alike, along the curb. Men had arms full of furs.

The elevator that carried her to the seventh floor was slow and uncarpeted.

Here, in a small room, a man in his shirt sleeves looked at her.

"Take off your hat," he said. Judy obeyed.

"Let me see your legs."

Judy flushed, then realized that the better this man's street and sport frocks and coats looked on her, the more sales' appeal they would have.

'The job is yours if you want it," the employer said, and smiled. It was a warm, friendly smile, that accepted her as a member of the firm.

"I'd like it very much," she answered, and smiled, too. 'When do I start?"

"Now, if you want to. Had breakfast?"

"N-no." She didn't mean to tell him. She intended to pawn a necklace and buy some lunch.

'Neither have I. I'll order some for you when I send out for it."

Judy was taken to a crowded dressing room, told to remove her dress by the woman in charge of the half dozen models, and given a clean gingham smock. A few minutes later someone brought a small tray to her.

It held crisp toast, bacon, orange juice and a pot of coffee. The employer had not thrust his society upon her. He had been kind and remote at the same time. She was grateful.

Eatin, Judy reflected that she had associated modeling with velvet carpets, low music, soft lights and flowers. She had thought only of the salons in the Fifties. Yet here, in this wholesale place, she had found kindliness. Maybe Ronald was right. People would be charitable if you met them half way.

The woman who had taken Judy to the dressing room returned with an arm load of dresses. "A big buyer," she said. "Here, I'll help you get ready."

All morning long Judy paraded in dresses. A blue one, a brown one, a black one, another blue, a tan, a rose, a brown again. When noon came, her back ached and her feet throbbed. She sat on a high stool and played with a sandwich which someone brought in.

"You'll get used to it," another girl told her. "Some days nobody comes. Other days we have a rush. But that buyer took several of your models. That means you know your stuff."

The day passed. Another one. Three, four, five. It was a week. The next one began.

Judy was too tired at night to care that she had vanished from her friends' sight. She saw in the social news that she had sailed for France to spend the fall and winter with her mother. She knew that her friends were relieved, because it would have been embarrassing to strike the right note of sympathy with a girl who had nothing now, not even a home.

One day she saw Ronald. It was raining and cold. Quite suddenly his red head and wide shoulders loomed up in a crowd. He was walking briskly, head bent, brows drawn, as though trying to solve a problem. She moved to the inside of the sidewalk, and averted her head. When she was successful, she would see him. Not now.

Not even Marjorie knew where she was, for she had changed rooming places, and sent her former roommate a note, telling her she would get in touch with her later in the autumn.

But for a moment after Ronald had passed she was lonelier than she ever had been. Not only lonely, afraid. What did it matter? She would toss her pride down the wind and call to him.

(To Be Continued)

The Examiner Fashion Service

Exciting! Isn't it? These two entirely different looking nightgowns are made with the same pattern. The demure square neck nightgown is of soft rich powder blue satin that washes beautifully. Dainty Alencon lace trims the neck and the brief puffed sleeves. Dainty fullness at the front, accents the fitted high-waisted effect and makes your waistline appear ever so tiny. The college girl will adore the long sleeved, high neck nightgown for warmth and comfort in bright share of flannel as aqua, copen, pink, coral, wine or navy. Printed flannelette is equally popular for this tailored shirt model. It's so simply cut . . . easy to sew . . . the modest price fits any budget.

Style No. 2607 is designed for sizes 14, 16, 18, 20 years, 32, 34, 36, 38, 40, 42, 44 and 46-inches bust Size 36 require 3¾ yards of 39-inch material with 5 yards of ruffling.

The Examiner,
Please order for me:

Pattern number.....

Size .....

My Name .....

Address .....

.....

I enclose 15c for postage

DOROTHY DIX

Raving Or Ranting Will Do Little Good In Attempting To Ward Off Unsuitable Marriages Of Your Children; There Are Other Methods More Effective And Less Disturbing

A MOTHER, whose only adored daughter is bent and determined upon marrying a youth who is a lazy loafer, a drunkard and a gambler, asks me if I can tell her any way in which she can break off such an undesirable match.

Oh, yes, there are a hundred ways of killing a cat besides choking it to death on butter, but one of them is not by assault and battery. When fathers and mothers see their darling children about to commit hara-kiri by rushing into marriages that are bound to wreck their lives and end in tragedy, their first impulse is to forbid the banns and to shut the door in Mary's boy friend's face, or threatens John with dire penalties if he even so much as looks at Susie Smith again.

The ensuing result is merely to hurry on the wedding. Parental opposition has fanned more flickering fancies, that would have died out if left alone, into the flame of passion and precipitated more ill-advised marriages than any other one thing.

There are many reasons why this should be the case. One is that the misguided youngsters are at the time of life when they are almost morbidly jealous of their independence and resentful of any authority exercised by their elders. They are particularly infuriated at their parents interfering in their choice of a wife or husband. The nerve of them! What do old people know about matters of the heart, anyway? They'll show Pop and Mom a thing or two. And so they step around to the Magistrate and tie the knot with their tongues that they cannot untie with their teeth.

Most of all, parents promote a marriage instead of prevent it when they foam at the mouth every time Tom's or Susie's name is mentioned and spend their time knocking their faults and explaining what undesirable members of the family they would be. This puts the children on the defensive and makes them partisans who refuse to recognize the faults in Tom and Susie that they cannot fail to see.

No. The situation calls for diplomacy, not force. Those who are indulging in love's young dream have to be awakened from it as gently and insidiously as a sleep-walker is roused into consciousness, if dire results are to be prevented. Moreover, the methods have to be adapted to fit the individual, for there is no universal way of breaking off a match that applies to all cases.

There is no use, for instance, in wasting your breath trying to convince adolescent boys and girls that calf love isn't the real thing. They are absolutely certain that no one ever loved before as they love, and that they can't survive until they are doddering old people of 20 to marry. But a railroad ticket or being sent off to college or the advent of a new boy or girl will nearly always turn the trick of breaking off a too early love affair. For in youth absence makes the heart grow fonder of somebody else.

Nearly all girls cherish the illusion that they have occult powers that enable them to perform miracles in reforming men and that they have only to marry drunkards to quench the latter's thirst for liquor or espouse ne'er-do-wells to turn them into gogetters.

The one and only cure for this hallucination is to send the girl who is afflicted with it to pay a long visit to some drunkard's wife who also once thought that she was a liquor cure. A close-up of the lot of a drunkard's wife doesn't enthuse the girl over trying it herself. Nor does the sight of a worn old mother taking in boarders to support a temperamental son make a girl feel that she wants to qualify for the job.

Often it is good strategy to disillusion the party of the other part instead of wasting your effort on your own child. I knew of one mother who shooed off ineligible youths by telling them that she knew that they wuld cherish darling Mabel who was so delicately constituted that she couldn't do any work, and that she just had to have imported clothes and every luxury. When they tried to figure Mabel's upkeep they just faded out of the picture.

And let not parents forget that nowhere does the theory of "like kills like" work out so beautifully as in love affairs. Don't try to separate Tom and Gwendolyn from their heart's desire. Give them overdoses of their society. A week of the uninterrupted company of any Dumb Dora or egotist will break off automatically any match that wasn't made in heaven.

Let your children see the undesirables against their own background. Many a boy or girl who was a dream walking in the far West or the dairy restaurant is a nightmare at home.

DOROTHY DIX.

Copyright Ledger Syndicate.

The Examiner Home Service

Self-Consciousness Makes You Lonely

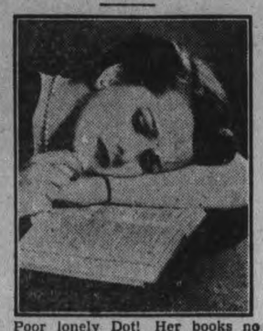

Poor lonely Dot! Her books no substitute for friends. Yet her timid, self-conscious manner keeps people at a distance.

You can overcome your timidity by daily practice, Dot. Start by making yourself speak to strangers. Ask the policeman the way to Pine St.—even if you already know. Discuss the weather with the smiling woman waiting on your corner for the bus. Say a few extra words to the drug store clerk, the cleaning woman, the librarian.

Read the papers—movie and book reviews, too. Stock up on funny stories. Now you'll have something to say to the people you want for friends.

Overcome self-consciousness and other forms of inferiority complexes. Follow simple rules of an eminent psychologist to gain self-confidence and assurance. You'll find our 32-page booklet a priceless aid.

Send 15c in coins or stamps for your copy of OVERCOMING SELF-CONSCIOUSNESS AND OTHER INFERIORITY COMPLEXES to Examiner, Home Service, Peterborough. Be sure to write plainly your NAME, ADDRESS, and the NAME of booklet.

The Stars Say . . .

By GENEVIEVE KEMBLE

For Saturday, October 1.

The auguries for this day are rather adverse, with signs of difficulties in employment, with superiors, in business as well as in purely social relations. There may be loss, treachery, duplicity, with subtle feminine influence at the root of misadventure and misery. It would be well to be alert to this as well as to contacts with strangers. Some treacherous undercurrents may have to come to the surface, but be cautious.

Those whose birthday it is have need for much wisdom and circumspect action during the year, as they are best by peculiar, erratic or doubtful alliances both in business and in intimate associations. Particular discretion is enjoined in relations with women or with any strangers who may have very alluring or intriguing propositions. Romance and adventure call for prudence.

A child born on this day may be active and adventurous, possibly erratic and wayward, getting into difficulties with superiors or adventurous or romantic women.

GOODNIGHT STORY

By MAX TRELL

Knarf and Hanid came into the playroom just as the Tin Soldier was about to march off. All during the day he stood by the door with his musket over his shoulder, never moving an inch. But when night came and the children were put to bed, he was quite a different sort of tin soldier. He took his musket off his shoulder, and took off his tall hat, and often took off his shoes and went to sleep in a corner.

But to-night he started to march off. Knarf and Hanid, who looked like children but were only shadows, saw him.

"Where are you going, General?" Knarf asked.

The tin soldier, who was always called General, stopped. "I'm going to see the king."

"Which king?"

"Step aside, please. I'm in a hurry."

"King Fat-Wat, who rules the land on the other-side-of-the-wall. He has just sent for me. Step aside, please. I'm in a hurry. His Majesty doesn't like to be kept waiting."

Doesn't Want Company.

"May we go along with you?" Hanid asked.

Certainly not, King Pet-Wat didn't send for you. He doesn't like to see anybody he hasn't sent for. Now PLEASE step aside."

The two shadows stepped aside and the General marched straight across the playroom, right for the wall. When he came to the wall he marched right through it. Then he vanished.

"My goodness!" Hanid exclaimed.

Knarf ran up to the wall. "I can't even find a crack. How did he get through it?"

Hanid didn't know, either.

Knarf kept wondering how they could do it, when all at once Mrs. Cuckoo, who lived in her own apartment inside the clock, came out on her front steps and called: "Open door, open-door!" Then she went back again.

"Open door? What does she mean?" Knarf asked Hanid. "I don't see any doors."

"There must be a door in the wall."

So they started looking all over the wall for a door.

(Continued to-morrow.)

(Copyright, 1938, K.F.S., Inc.)

"GROWLER" ON BAIL

LONDON—(CP)—Thomas Trampling, 82, said to be the last of London't "growler" drivers, was put on bail for two months when he appeared in court charged with ill-treating his horse.

Wife Preservers

If you keep on hand a supply of cleaned, crisp lettuce, tender spinach leaves, radishes and a bowl of shredded cabbage, in your refrigerator, it is no trick at all to make a succulent salad on short notice

MOUNT JULIAN

Messrs Waters and William Fullerton, both of Toronto, were guests of Mr. and Mrs. William Church for a few days last week.

Mr. Norman Knox and sister, Mrs. Sloan, have closed "Normedna," their cottage on Stoney Lake, and returned to their Toronto home.

Messrs. Gilbert Northey and James Reid spent Wednesday in Peterborough.

Miss Katherine Reid who is ill in St. Joseph's Hospital, Peterborough, is making favorable recovery.

Mr. Everett Kelly is also a patient in St. Joseph's Hospital, where he underwent an operation.

Rev. McMullen of Elgin United church exchanged pulpits with Rev. Davis of Bancroft on Sunday last.

Eden United Church is holding Harvest Festival Service on Sunday afternoon.

Mr. Griffin is spending the month with Mr. and Mrs. Allen Hunter, at "Minisac," Stoney Lake.

COE HILL

Mrs. Wm. Nugent of Lindsay is visiting her sister, Mrs. Charles S. Rollins.

Mr. and Mrs. Nick Whitmore and son, Donald moved to Haliburton on Monday.

Misses Elda Giles and Madge McCaw spent the past week in Trenton and Coboconk returning on Sunday with the latter's brother, Robert McCaw, Jr.

Mr. and Mrs. George Gilroy spent Sunday at the home of Mr. and Mrs. William Hoare of Gilroy's School district.

Mrs. William King spent the weekend with her son, Archie, of King's Crossing.

Mr. Murray Belton, who had been working at Fenelon Falls all summer, returned to his home on Thursday last.

Mr. and Mrs. Fletcher Swayne of New Liskeard visited at the home of the former's parents, Mr. and Mrs. Arthur Swayne of Ormsby, last week.

Miss Ella and Mr. Alex Urbach left on Monday for Windsor, the former to take up a course in hairdressing.

Mr. Hugh Urbach is visiting relatives and friends in St. Thomas.

Mrs. Robert Patterson and son James also Elgin London spent the past week on a motor trip through Toronto, Niagara, N. Y., Kingston, Thousand Islands, Belleville, and Napanee.

Mr. and Mrs. Leo Campbell of Gilroy's School visited their grandparents, Mr. and Mrs. George Gilroy, on Saturday.

Mr. Ivan Gunter is attending business College in Belleville.

Mrs. William Belton of the Forestry Department, Bancroft, spent the week-end at his home in the village.

OUR BOARDING HOUSE —with Major Hoople

Penman's Sheer Silk
HOSIERY
Dainty Durable Delightful
IN ALL THE NEW FALL SHADES
SOLD BY
McCLENNAN'S
232 Charlotte Phone 16

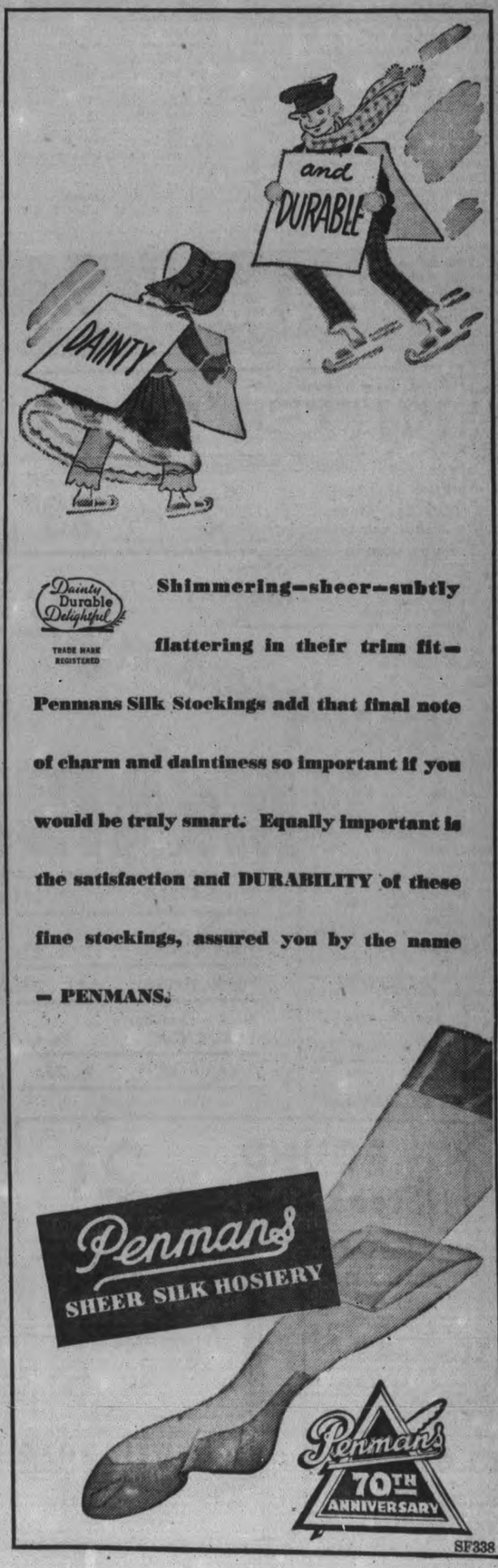

WOMEN'S WORK AND INTERESTS

W. A. Deanery Meeting Hears Sir Henry Drayton

Perfect September weather greeted delegates who attended the annual meeting of the Women's Auxiliary Conference of Peterborough Deanery, which was held in St. John's Church, Peterborough, on Thursday.

Commencing at 10.30 a.m., Holy Communion Services were held, with Canon Robertson as celebrant, and Rev. H. R. Howden of Lakefield as preacher. A meeting of Deanery presidents followed, and morning activities were concluded with a luncheon served in the church parlors.

Sir Henry Drayton Guest Speaker.

The conference was honored in having as guest speaker, Sir Henry Drayton, who spoke of the centenary of the diocese, which is to be celebrated in 1939. The speaker was introduced by Mr. A. Cuttle of Toronto, finance commissioner of the Diocese.

The object of the centenary celebration, as pointed out by Sir Henry was to quicken the life of the diocese; to help arouse interest in the cause, and to create workers where at present none exist.

"We've become a lot of drifters," Sir Henry said. He told his audience that in eight years' time an increase of over 35 per cent had been noted in Sunday school attendance, and an increase of over 81 per cent in church population, but remarked regretfully that, although mothers are getting their children to Sunday school they are not as successful in getting their husbands and grown-up sons to church. "There is an increase of 35 per cent in Sunday school attendance," he said, "but there is also a decrease during the eight years in Sunday school and church giving."

Speaking of the opportunity of giving on the one hand, the opportunity of labor on the other, the speaker urged his listeners to rededicate themselves to their Master, stating that there has never been a time when the principle of love, which is the underlying principle of the Gospel, was needed by a tortured world as it is to-day.

Speaks of Diocesan Work.

Mr. R. W. E. Green of Toronto, secretary - treasurer for Indian Schools, brought greeting from the executive board, and spoke in a clear, concise manner of the work carried on by the various committees in connection with the W. A. Diocesan House on Wellesley street, Toronto. Her description of its splendid library; its little chapel on the first floor; and its accommodation for missionaries or workers who might wish to rest or stay overnight while passing through Toronto, was of especial interest to the members.

Trials of Hebrew Christians.

The sacrifices which Jewish young people make when they proclaim their devotion to Christ, and the persecution which they sometimes must endure at the hands of their families and friends, was explained in a brilliant address by Rev. M. Kimmisky, head of the Nathaniel Institute in Toronto.

Speaking to the young people of the Evening, Girls', and Junior branches later, he asked them not to think of the Jews as having persecuted Christ, but to remember that his death was brought about by the selfishness, sin and greed of the people.

Briefly he outlined the happiness that comes to the boys and girls who learn to believe in Christ, through the teachings of the Mission of the Jews, saying that this personality of Christ is all that Jewish religion lacks. He asked the young people to remember that Jewish people will return any kindness a hundredfold if they feel there is love in their hearts.

Life in Indian Schools.

Life in an Indian Boarding School was described by Mrs. Green during the evening meeting of the Evening, Girls', and Junior branches. These schools, which are scattered throughout Northern Canada, are built and kept in repair by the Government, and are often large enough to accommodate 100 children.

Their school day consists of half a day of study, and half a day of practical work, such as laundry, baking, etc., for the girls, and work in the fields or manual training for the boys. The Church of England is responsible for outfits for the girls and boys of 19 of these schools, these outfits being provided by the different dioceses. These school graduates, Mrs. Green stated, were vastly superior to uneducated Indian children.

Reports from the various evening branches were given, and the evening session concluded.

Luncheon Committee.

The noon luncheon was under the direction of Mrs. Dorrington, assisted by Mrs. D. Eldred, Mrs. G. Groombridge, Mrs. E. Knight, Mrs. F. Ford, Mrs. R. Crocker, Mrs. E. Graham, Mrs. B. Wardle, Mrs. E. Nicholls and Mrs. A. Stanger.

Throughout the day the W. A. Branches of St. John's Church were hostesses, and the sessions, afternoon and evening, were presided over by Mrs. F. H. Dawson, Deanery officer.

During the business period, which commenced at 1.30, reports were given by the W. A. branches represented, and the Deanery report was as follows: 14 Senior branches who have 354 members; 6 Girls' branches; 6 Junior branches; 7 Little Helpers' branches; and 1 Church Boys' League. There are 166 subscribers to The Living Message; 8 branches contributed $66.75 to the E.C.D. fund, 8 branches took up the Study Book; 11 bales for Indian schools were provided, and 13 bales and a Christmas parcel sent to settlers and missionaries.

BLACKHEADS

Blackheads go quickly by a simple method that just dissolves them. Get two ounces of peroxine powder from your druggist, rub this with a hot, wet cloth gently over the blackheads—and you will wonder where they have gone. Have a Hollywood complexion.

JUST BETWEEN US WOMEN

"The world usually pushes a man the way he makes up his mind to go. If going up, they push him up; if going down, they push him down—gravitation, however, making the speed greater on the decline."—G. F. Train.

Dear Friends:

How do you walk? With your head up as if you were going somewhere, or listlessly as if it did not matter, or draggingly as if you were beaten?

Because, of you walk listlessly, you get pushed and shoved around by those who are going some place. If draggingly, you advertise your failure to the world, and the world has no use for you, so people walk around you.

But when you walk with purpose in your step, with light in your eyes, the world will step aside to let you get there, and even help you onward, belive it or not.

We all feel as if we had failed at times, even the most successful people feel that way. One successful woman as the world saw her, felt she had failed because she could not have a child.

But she overcame that by adopting one. Another man I knew who was a great artist, felt he had failed in life because he had always wanted to be a Dr., so he got rid of that feeling by taking a course in Medicals, and found he was unfitted ever to have been a Dr.

So it is with all of us. We hitched our wagon to a star, an impossible high place to hitch it to, when maybe we had been better to hitch it to a fence post. For a well-kept fence is a good thing.

And we view our success by the success of others, and class ourselves as failures when there is no need. We cannot see our own faults as others see them, neither can we see our successes as others can, so we drag our steps.

Few machines are composed of but one wheel, and the tiniest is of as much importance as the largest. But it must function properly, it must keep turning round and round, or back and forth, else it will throw the whole machine out of commission.

And the big wheel gets as tired going round and round as the little wheel does, never forget that. The Dr. gets tired doctoring and listening to other people's sicknesses.

The lawyers have their weary spells when they see the messes that people can get themselves into, and generally through their own fault of talking too much.

Newspapermen get tired of getting and giving you the news as briefly and concisely as possible, often getting more blame than praise. Mothers get tired of guiding husband and children, and husbands get tired of earning the money to keep them.

So, don't think you are the only one who gets tired with their station in life. But do your part as a little wheel in the machine of life and you may graduate into a larger wheel. It has been done.

Forget the thought of failure, for if you fail in one thing, there are many more to choose from. Walk courageously and as if you knew where you were going.

Not arrogantly, for then you will be apt to stub your toes because your head was too high in the air. Not cowardly and beaten, for you are a human being with all the possibilities of one.

Not too humbly, for then you will be apt to cringe, and no one loves a cringer. But confidently, having faith in God, yourself, and your purpose. Marden tells us "The best way to get out of a lowly position is to be conspiciously effective in it. Think that over, and watch your steps. Your Friend, ROBERTA.

Enquiry Column

Conducted by
Mrs. MARY MOORE

QUESTION: I am enclosing a recipe for cucumber pickle upon which I would like your advice. Do you think it might safely be used for sweet mixed pickle as well? am in doubt because it takes a period of about 3 weeks to make them. They are very much like the ones one buys. I would like to use onions and cauliflower in them.

Also I am planning a party for my small son who will be three and for a lady friend with 2 children whose birthday is the same day. What would be a suitable menu for such a party? My house is small and it will be in September which is a busy month for people on the farm. So I should like something that would not be a great deal of work. Could one use paper plates and table cloths?

What sort of favors should one have for the guest children?

My husband and myself never fail to read your page and we have had innumerable good things to eat because of you. I hope you will try this recipe for cucumber pickle—it is really very good.

I hope I am not too piggy but what is it that makes the bought dill pickles so superior to the home made?—Mrs. S. N.

ANSWER: Thank you for your letter.

The recipe you sent may be used for sweet mixed pickles—the only change being that if you use onions and cauliflower the onions may be treated the same as the cucumber but the cauliflower must be brought to boiling point and then drained after it has had the 2 weeks' brining, and before it is put in the alum water. Use clean cold water to cover to cook the cauliflower in.

I am keeping the copy of the recipe you sent for my files—trusting that you have the original.

Certainly use paper plates and paper table napkins and table cloth—they are becoming so popular one expects them at a party and the various colors procurable add to the gala effect.

For the youngsters I think balloons in various colors are unbeatable—you should have a reserve supply of them for the younger ones that will cry when their first one breaks—however if the older ones know there is a reserve supply they might be tempted to break theirs, knowing a second one was available. I know my Peter of four would.

Besides the balloons little baskets or cups made using cup cake paper cups as a base, and fluting delicate shades of fine crepe paper around sides—fill these with raisins and peanuts, or stoned dates dipped in nuts or sugar, and walnuts. If possible try to avoid candy—if they have dates and nuts they like them just as well or better because they are a change.

Menu.

Creamed Chicken in Patty Shells or
Tender Tart Shells or Split Tea Biscuits
Tomato Jelly
Celery Hearts or Stuffed Short Sections of Celery
Chocolate Ice Cream Clowns
Birthday Cake
Cocoa

The Ice Cream Clowns are made by placing 1 round scoop of ice cream on a plate, using sliced maraschino cherries for eyes, and slices cut in half for nose and mouth. Use an ordinary ice cream cone for a cap—this is so simple compared to the sensation it gives to kiddies. There should be a big nickel wrapped in wax paper for every piece of cake cut for the children—these can be indicated by marks on the frosting.

By this time you will have seen our page entitled "Pickle Chapter" containing a recipe for Dill Pickles that I can't agree with you in thinking is inferior to bought pickles. Try it this year and see if the result is not satisfactory.

Write again whenever we can be of help. See recipe below for Birthday Cake.

QUESTION: Being one of your ardent fans I have come to you for help because I think you excel at suggestions. I want to make a birthday cake for a grown up and would like something different from the ordinary kind. I have made the large one with cup cakes around, but would like something new.

I hope you continue with your page for a long time—my only complaint is that there should be nothing else on the page but your recipes.—E.M.

ANSWER: Thanks for your enthusiasm for us.

Honey-Almond-Orange Cake.

One-half cup butter, ½ cup sugar, ½ cup strained honey, 1 tablespoon grated orange rind. Five unbeaten egg yolks, 2 cups sifted cake flour, 3 teaspoons baking powder, ½ teaspoon salt, ⅝ cup milk, 2 tablespoons orange juice, ¼ cup ground or finely chopped blanched almonds. Cream butter very well then gradually sift in the sugar, then beat both until very light. Add the honey and orange rind and beat again. Then add the yolks one at a time, beating hard between each addition. (If this method is too much of a nuisance, beat all the yolks until light with a rotary beater). Sift the flour, then measure your 2 cups, then sift it together with the baking powder and salt. Add them by sifting, a small amount at a time, alternately with the milk. Then add the orange juice and almonds. Pour into 2 well-buttered layer cake tins and bake at 375 deg. Fahr. for 55 minutes. Then frost with Sunshine Fudge

Bloomed for Eight Years

This plant, according to the Examiner's correspondent at Roseneath, is the rare blooming cereus in blossom. Peterborough owners of like plants said they were century plants, could not boast one with so many flowers. This plant is owned by Mrs. W. R. Taylor of Roseneath, is 14 years old, has bloomed for eight consecutive years. The outer thin petals are pale rose, the petals proper are of waxy whiteness. Inside, dainty yellow stamens come trooping down a white stem. The flower has a heavy odor.

(Examiner Correspondent's Photo.)

Baby Should Be Weighed Often

Young mother should remember that the scales are the only real test of whether a baby is making satisfactory progress or not. You may think that Baby looks thin or that he or she is having less nourishment than is necessary, but you must never go by this; verify your opinion by weighing Baby regularly.

UPTOWN SILK SHOP

SPECIALS

BLACK FRENCH
Transparent VELVET
36" Wide Reg. 1.98 Special. Yd. 1.00

NEW FALL FANCY WEAVE
SILK CREPE
38" Wide Special Purchase Yd. 79c

CREASE RESISTANT
DRESS CREPE
36" Wide Special Yard 85c

ALL WOOL
Pullovers
Short and Long Sleeves Reg. to 1.98 1.00

ALL WOOL
Skirts
All Latest Styles and Colors
Regular 1.98 Special 1.25

UPTOWN SILK SHOPPE
404 GEORGE ST.
Phone 3619

TIP TOP TAILORS
Forecast the Trend in Mannish Tailored Clothes

C-F38

Paris, London and New York stylists say the mannish-tailored coat and suit is still the most important item in a woman's wardrobe.

Tip Top Tailors—Canada's greatest name in men's made-to-measure clothing—has spared no effort this season in bringing to Canadian women mannish-tailored clothes which include the very newest in materials, styles and tailoring details . . . hand-cut and tailored to your personal measurements, of course.

Above are two of the many new models. *Right*—a 4-button, double-breasted high revers coat, with a form-fitting bodice cleverly cut to give a slim effect to the hips. Higher waistline to suggest added height. Hundreds of beautiful British woolens to choose from. *Left*—a new, smart 8-button, single-breasted, high-buttoned fall suit—dressy in appearance, yet suitable for afternoon wear. Can be worn comfortably underneath your fur coat. Skirt has inverted pleats for added comfort.

Thousands of fashion-wise women turn to Tip Top for their mannish tailored garments every season. No matter what your ideas are, Tip Top Tailors guarantee satisfaction. Visit your Tip Top store now, have your measurements taken for the smartest garment in your wardrobe.

HAND-CUT
AND INDIVIDUALLY TAILORED TO YOUR PERSONAL MEASUREMENTS

TIP TOP TAILORS
Limited

329 GEORGE ST.

A World Famous Doctor Prescribes For
PAINFUL FEET

M. W. Locke Shoes

M. W. Locke Shoes are personally designed by the famous Dr. M. W. Locke of Williamsburg, Ont., to assist foot sufferers regain normal balance and correct walking posture by relieving the strain and allowing nature to finish the work.

A wide variety of proven lasts is your guarantee of the most comfortable shoes you've ever worn.

May we have the pleasure of showing you the many new Fall styles in these famous shoes?.

R. NEILL LTD.
350-54 GEORGE ST. PETERBOROUGH
Fittings Verified By X-Ray

An Outstanding Special! 8 Pieces
BEDROOM OUTFIT
A Sensational October Bargain! Don't Miss This Remarkably Fine Value.

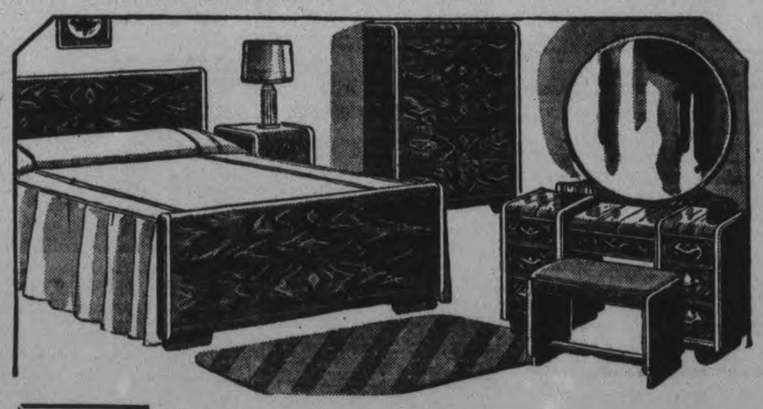

Note
This Suite may be had on our easy payment plan

A Modern 8-Piece Bedroom Suite
Note the Beautiful Waterfall Design
Carefully selected genuine walnut combined with other cabinet woods. Venetian plate mirror, including vanity, chiffonier, full size bed, bench, sagless cable spring and all felt mattress, pair of pillows. Exceptional value. All for 79.50
A few dollars down. Balance in easy weekly payments, will soon pay for it

MODERN
Living Room Suite
3 pieces, chesterfield and two roomy chairs. Show wood front, balloon cushions. Upholstered in a good quality repp. A few dollars down. Balance in easy weekly payments will soon pay for it $64

6-PIECE
Breakfast Room Suite
In ivory enamel, trimmed with red, including buffet, refectory style, table and four chairs upholstered in red leatherette. Very special, at 39.50

WE HAVE THOUSANDS OF SATISFIED CUSTOMERS
Over 30 Years in the Furniture Business

Home Furnishing Co.
204-6 Charlotte Street - - - Phone 1428
HARRY FLORENCE—MANAGER

EXAMINER CLASSIFIED ADS GET QUICK RESULTS FOR ADVERTISERS

HAVE YOUR AD IN BEFORE ONE O'CLOCK ANY DAY, AND ON SATURDAYS 10 O'CLOCK
WE ARE AT YOUR SERVICE AND WILL GLADLY HELP YOU WRITE YOUR AD. IF NECESSARY.

Births Marriages Deaths

In Memoriam
Cards of Thanks

BORN

CARROLL. — In St. Joseph's Hospital on Wednesday, September 28, 1938, to Mr. and Mrs. F. M. Carroll, Hastings a daughter.

McGILLEN. — At St. Joseph's Hospital on September 24, to Mr. and Mrs. Charles McGillen (nee Lorretta Reynolds, Marmora), 247 Aylmer street, the gift of a daughter, Maureen Lorretta.

MARRIED

HILSON—LEFLEY—Dorothy Annie Lefley, only daughter of Mr. and Mrs. U. Lefley of Peterborough, to Norman Hilson of Milton, only son of Mr. and Mrs. Isaac Hilson, on Saturday, by Rev. Naftel.

DIED

DAYMAN, Mrs. Cleophas. — On Thursday, September 29, 1938, at her residence, 491 Parnell street, Mina Amanda Jones, beloved wife of Cleophas Dayman, in her 38th year. Funeral Saturday, October 1, at 2.30 p.m. from her late residence; Rev. C. C. Boyter, Park Street Baptist Church, officiating. Interment at Norwood Cemetery.

IN MEMORIAM

OSE.—In loving memory of Alfred . Rose, who departed this life, eptember 29, 1936.
precious to our hearts has gone,
voice we loved is stilled,
lace made vacant in our home
ever more be filled.
ather in His wisdom called
on His love had given;
ough on earth the body lies,
is safe in Heaven.
remembered by his loving
nd Family.

OMING EVENTS

ertion, 20 Words or less, charge 50c. Subsequent e insertions, 40c per In- All over 20 Words, 2c per d per Insertion.

E SALE under the aus- St. Andrew's W.A., Satur- ober 1, beginning 10 a.m., rlotte.

SCHOOL HOME AND Meeting, Monday evening. s and program. All mem- ked to attend at 8 o'clock.

N UNITED CHURCH will their Annual Fowl Dinner on day, October 4, from 5 to 8 ck, followed by a splendid put on by George Street ed Church. Admission 40c and 25c.

PRE-COMMUNION SERVICE at St. Paul's Church this Friday evening. Reception of new members. A good attendance is expected.

INVITATION.—Come to see Cheerful Workers' Play, "All In the Family," on Friday, October 7, 8.15 p.m., St. James' Sunday School Hall. Adults, 25c; Children 2 for 25c.

E SERVE MONDAY, OCTOBER 17 fowl Supper and Program at ngville United Church.

RISTS

UGH FLORAL CO ely Arranged for ns. e 1395. Nights 1688J

NALS

PERMANENTS ine, No Electri- manents, $1.75 to Fingerwave, 60c. p, 416 Water.

RHEUMATISM, macaps' Two- relieves pain se. Lynch's, Jury's Drug

944 McGILL. e 25c, End nts $2.00 to ermanent, No p. Ten years' ex-

axis

ER SERVICE PHONE 105 CAPITOL TAXI

CARTAGE. ything to Move 1729 nd Small Parcels. ntract.

SWAP AND BARTER

IBRARY ABLE — EX- aller Ta and ? 196J.

VICTROLA RECORDS, what? 7.

R SALE

WIRE-HAIRED MALE To-night. 140 Douro.

PIANO, MADE BY ely tone. 'Phone

COAT, ALASKA cally new, size 40.

RRY.

STOVE, WITH 2519.

UR-FOOT BED, Bed, Dresser, all pply 536 Bolivar.

FOR SALE

4 Miscellaneous 4

TWO HEATERS, IN GOOD CONDITION. 'Phone 2275J.

McCORMICK-DEERING 10-20 TRACTOR, reconditioned like new, cheap. W. Burns, International Harvester Co., Peterborough.

BEAUTIFUL SOLID WALNUT DINING-room Suite. Apply 190 Brock.

SECOND-HAND, ALL KINDS OF LUMber and Brick. Doig, 2097.

RADIO SPECIALS!

ONE PHILCO CABINET RADIO.. ..... $15.00
ONE ZENITH FIVE-TUBE MANTEL RADIO $12.00
ONE SONORA FIVE-TUBE MANTEL RADIO $12.50
ONE KING EIGHT-TUBE CABINET RADIO $19.00
ONE GAS STOVE, ALL PORCELAIN, BROILER AND WARMING OVEN $15.00
ONE ELECTRIC MOFFAT RANGE ..... $ 5.00
SEVERAL GOOD COAL AND WOOD STOVES $5.00 UP.
ONE FRIGIDAIRE DEMONSTRATOR, NEW MACHINE GUARANTEE. BIG REDUCTION!

T. J. CAVANAGH
FRIGIDAIRE STORE
434 GEORGE STREET.

APPLES FOR SALE— WILL BE PLEASED to supply my Customers again this year. We have some Choice Spies at $3.00 per Barrel. Any time after October 3. Come early and visit my orchard. S. B. Gray, 1 mile south of Garden Hill.

ASSORTMENT SLIGHTLY USED 20-inch Tires. Also One 700 x 21. 430 Water Street.

RUBBER GOODS — OF EVERY DESCription, mailed in plain wrapper, postpaid by us. Write for mail order catalogue, saving 50%. P.O. Box 91, Mail Order Dept. J. Hamilton, Ont.

SIMMONS BED AND DRESSER. 'Phone 116JW.

WHEAT GERM IN BULK. W. H. HAMilton, 138 Simcoe Street.

200-GALLON FUEL OIL TANK. 'PHONE 232.

QUEBEC COOK STOVE AND HEATER. Apply 467 Elm.

POM PUPPIES. APPLY 166 ADELINE Avenue.

TWO ROCKING CHAIRS. 'PHONE 828J.

16 LEGHORN PULLETS, 3 MONTHS old. 12 St. James South.

BREAD IS YOUR MAIN FOOD—WHY not serve the Finest Quality Bread to your family, something they will enjoy? Our Bread is made from the Choicest Ingredients. Loaf 8c. Jean Ruth Shoppe.

ONE DOUBLE-BARREL SHOTGUN. 211 Reid Street.

BABY BUGGY, IN GOOD CONDITION. 582 Waterford.

LADY'S BROWN COAT, WITH SABLE collar. Apply 427 Park Hill Road. 'Phone 2432.

COLLIE PUPS, MOTHER GOOD Cattle Dog. 512 ring 2-4.

VICTOR RADIO, COMBINATION, good condition, cheap. 301 Elias Avenue.

PUMPKIN PIE TIME IS HERE AGAIN. Our Pies are made with Pasteurized Milk. Fresh Eggs—25c. Jean Ruth Shoppe.

STOVES! STOVES!

WE ARE PLEASED TO INTRODUCE to you our New Line of Good-Cheer Stoves—without a doubt the smartest in the market. Specially Insulated, Bakes Better on Less Fuel, Moderately Priced. We also handle the Doherty Stove. A liberal allowance on your Old Stove. Be sure to see them.

FURNITURE! FURNITURE!

A Good Assortment, Reasonably Priced.

Breakfast Suites, Dining-room Suites in Walnut and Oak, Chesterfield Suites, Studio Couches, Bedding, Rugs, Floor Covering, China and Kitchen Cabinets, Radios, Piano (New Scale Williams). Special Bargain, and Furniture of all kinds.

FINE'S FURNITURE STORE

189 Charlotte. 'Phone 3475W.

PIANO, SQUARE, GOOD CONDITION. Will Sell or Exchange for Small Upright. Geraldine Kennedy, Ennismore.

COCKER SPANIEL PUPPIES, REGISTered. Hedgley Kennels, River Road South. 'Phone 3316W.

POM, BROWN, PARTLY BLACK, WITH light tail. 'Phone 281.

MORE QUALITY BRED AND MARKED Boston Pups and Cockers. 473 Rogers. 'Phone 2815W.

FURNACE FOR SALE, SUITABLE FOR Garage or Shed. 'Phone 3394J.

FEW PIECES OF FURNITURE TO Sell cheap. 488 Murray.

6 Fuel 6

	Half-Cord
Round Elm Furnace Wood	$3.00
Elm or Hemlock Slabs	$2.50

Special Price on 3-Cord Truck Loads.
DINSDALE. 'PHONE 153.
Wanted—Elm Logs, Apsley or Peterboro.

TRY BAKER'S WOOD YARD — DRY Mixed Soft Wood, $2.25 per ½-Cord. Also Mixed Slabs, $2.50. 'Phone 676.

NOTICE. — BEST MIXED WOOD IN Town at the price, $3.00 Half-Cord. Albion. 'Phone 58.

12" MIXED SLABS $4.50 PER CORD, 4' Mixed Wood, heavy percentage Hardwood, $6.50 per Cord; 12" Elm, $5.50 per Cord. 'Phone H. F. Doig, 2097.

$1.25 QUARTER-CORD — BEST DRY Slabs or Mixed Soft Wood. Albion. 'Phone 58.

MIXED WOOD, $6.00 CORD, CUT. White Ash Slabs, Hardwood Slabs, No. 1 Body Hardwood, all under cover, at Current Prices. T. Fredenburg, 'Phone 3414.

J. E. A. FITZGERALD
COAL AND WOOD

BODY HARDWOOD, MIXED HARDWOOD, SOFTWOOD AND SLABS.

"BLUE COAL"
Current Prices.

'Phones 110-111, 253 Hunter Street.

FOR SALE

7 Livestock and Poultry 7

CHOICE BARRED ROCK AND NEW Hampshire Pullets from blood-tested stock. Quantity of good Mangolds Harold Dawson, Route Eleven, Peterborough

FIFTEEN PIGS, 6 WEEKS OLD. 'Phone 4 ring 32, Keene.

BROOD SOW AND 9 YOUNG PIGS. Apply Wes Davis, Young's Point.

8 Real Estate 8

100 ACRES

FOR LEASE—GOOD FARM LAND — 70 ACRES UNDER CULTIVATION; NEVER FAILING STREAM, GOOD BUILDINGS, PURE WELL WATER; 1¼ MILES FROM SCHOOL, 4 MILES FROM PETERBOROUGH PUBLIC MARKET. FULL PARTICULARS—SEE WALTER NUGENT, 187 CHARLOTTE.

SIX-ROOM BRICK, PARK HILL ROAD, $2,000. Terms: $200 off for cash.
A. E. THOMPSON, Realtor.
Kresge Building. 'Phone 536.

BEAUTIFUL TWO-STOREY BRICK House—at $3,000.00—314 Maitland Avenue. Must be Sold to close Estate. Key at Office of the Honorable G. N. Gordon, K.C. The Victoria Trust and Savings Company, Administrators.

SIX-ROOM BRICK BUNGALOW, IN West-end, Double Lot, 3-piece plumbing, garage. Excellent condition. Terms $3,000
New Small Bungalow, in suburbs. Good home. $200 down, balance as rent.
Bungalow for Rent, central; good condition, full plumbing, etc. $25.00
Immediate possession.
R. E. DARLING
366 Water Street. 'Phone 2266.

BARGAIN IN BUILDING, CONTAINING Three Separate Apartments; also good Office. Revenue per month $90. To be Sold to close an Estate. This is worth investigating. Low cash offer will take it. Central Five-roomed Heated Apartment, electric refrigerator and stove, hardwood floors, garage. Immediate possession. Rent, $43 per month. H. J. McCannan, 140 Simcoe.

FOR SALE — OMEMEE, 875 DOLLARS cash. Sacrifice for quick Sale, Solid Brick Double House, Sturgeon Street, 6 Rooms each; good repair, large garden; all rented. Inquire Robert Grandy.

WOULD YOU LIKE TO OWN A NICE New Small House, very reasonable, on easy terms? 'Phone 2825J.

9 Business Opportunities 9

A CASH INCOME.

A ROUTE OF 1c MERCHANDISE VENdors will give you steady cash each week. Earn upwards of $25.00 weekly, depending on expansion. Start in as part time proposition and expand to full time occupation. $250.00 will start you, the increase from profits. Write Box 296, Examiner.

AN EASY WAY TO BECOME STENOgrapher in Ten Weeks. Notes written in English. Free folder. Cassan Systems, Toronto.

9x Building Materials 9x

PETERBORO METAL CO.

NEW CORRUGATED ROOFING AND SIDING, $5.75 SQ. LUMBER, PLUMBING SUPPLIES, STRUCTURAL STEEL, PIPE, FITTINGS, BELTING, BAGS—FLOUR, FEED, CHOP, BRAN, ETC. CASH FOR BUILDINGS, WRECKING. STEEL BARN POSTS.
'Phone 697 Cor. Simcoe and Bethune.

10 Used Cars 10

FOR SALE — 1937 PONTIAC OPERA-Seat Coupe, new condition and appearance. Write Box 294, Examiner.

CARS WANTED.
CASH PAID FOR GOOD USED CARS
CLIFF CURTIS - FRED REVOY
288 CHARLOTTE ST.

'29 FORD COUPE, Rumble Seat.
'32 STUDEBAKER COUPE, Rumble Seat.
'35 FORD DELUXE COUPE.
'36 GRAHAM DELUXE COACH.

T. H. RUTH & SON
GRAHAM AND WILLYS SALES AND SERVICE
272 CHARLOTTE STREET.
'PHONE 666.

1930 CHEVROLET COACH, IN GOOD condition. Call 995 ring 13.

GRAHAM-PAIGE, GOOD CONDITION, cheap. 'Phone 1906W.

FOR SALE — CHEVROLET COACH, Four-cylinder; also '28 Chrysler Four, hydraulic brakes; very cheap for quick Sale. Dunford's Garage, Water Street.

'29 SEDAN, FOUR-WHEEL HYDRAULIC brakes, newly relined; car overhauled by good mechanic, in nice shape. Bargain for cash, or Trade. Call at 141 Sherbrooke Street.

TO RENT

11 Miscellaneous 11

TWO GARAGES FOR RENT, GOOD condition. 338 Downie.

STORE FOR RENT AT 202 CHARlotte. Apply Home Furning Co., 206 Charlotte.

11x Apartments for Rent 11x

HEATED APARTMENT, BANK OF Commerce Building. Possession arranged, $30. Apply 437 George.

FOUR-ROOMED FLAT. 35 LAFAYette.

SEMI - APARTMENT, DOWNSTAIRS. 'Phone 1754J. 168 Antrim.

FOUR-ROOMED FLAT, HOT WATER heating, balcony, electric rangette; adults. 488 Murray Street.

CENTRAL, 3-ROOMED SEMI-FLAT, Partly Furnished, 345 Rubidge Street.

NEWLY DECORATED APARTMENTS, heated, Furnished, Unfurnished, garage, Business Girls, Couples. 709 Water.

APARTMENT TO RENT. 265 PARK.

HOUSE TO RENT, 20 LISBURN. 'Phone Evenings 2851W.

MODERN HOUSE, WATER NEAR Smith. J. O. deLaplante.

SEVEN - ROOMED BRICK HOUSE, hardwood floors and furnace; Furnished or Unfurnished. 'Phone 1145W.

SMALL HEATED APARTMENT, SUIT Couple. 203 Hunter.

UNFURNISHED FLAT, HEATED. 178 Dalhousie.

GIRLS!

You wouldn't do what this young lady is doing, would you?

BUT . . .

You will be able to find that lost glove, purse, or hat through our Want Ad Page.

TO RENT

11x Apartments to Rent 11x

COMPLETELY REMODELLED, REDEcorated Five-Roomed Apartment, private entrance and bath; could Furnish. 56 McDonnel.

THREE-ROOMED BATH FLAT, SELFcontained; reliable couple. 578 Harvey.

FRONT FIVE - ROOMED LOWER Apartment, heated, central. Apply 176 McDonnel Street.

HEATED UPPER DUPLEX, BURNHAM Street, 5 Rooms, sunroom, hardwood floors, electric fireplace; separate front and rear entrances; garage. Possession immediately. 33 Burnham.

11xx Houses to Rent 11xx

EIGHT-ROOMED HOUSE, ALL CONveniences. 560 Charlotte. 'Phone 994 ring 5.

SMALL HOUSE, EAST CITY. 677 Water Street.

HOUSE, NEAR C.G.E. 677 Water Street.

FRAME 5 ROOMS, 3-PIECE BATH, hardwood floors, $25.00 month.
M. STOREY
374½ George. 'Phone 939.

SMALL HOUSE, EAST-END OR LANSdowne. Apply Reid's Boat House, or 'Phone 2424J.

SIX-ROOMED HOUSE, CLEAN AND Comfortable. Apply 735 Bethune.

12 Rooms 12

TWO COMPLETELY FURNISHED Heated Rooms, suitable for Light Housekeeping. 'Phone 1643J.

FURNISHED HOUSEKEEPING ROOM. 359 Stewart.

TWO UNFURNISHED ROOMS, SUITable for Couple. 242 Euclid Avenue.

EIGHT DOLLARS — 2 ROOMS. 549 Sherbrooke.

FURNISHED ROOM TO RENT, CENtral. 'Phone 1273J.

TWO HEATED ROOMS, WITH GAS, hot water. 1372M.

TWO COMPLETELY FURNISHED Heated Rooms, suitable for Light Housekeeping. 'Phone 1643J.

LARGE BEDROOM, DOUBLE OR Single Bedroom, central. 'Phone 2483W.

HEATED BED-SITTING-ROOM, FURnished. Apply 178 Dalhousie.

THREE ROOMS TO RENT, PRIVATE. Immediate possession. 467 Rubidge.

ONE LIGHT HOUSEKEEPING ROOM, South-end. 'Phone 3915J.

THREE FURNISHED ROOMS. APPLY 275 Dalhousie Street.

LARGE FURNISHED FRONT ROOM, with Kitchenette. 412 George. 'Phone 2138J.

ROOM AND BOARD. 'PHONE 1521J.

THREE UNFURNISHED ROOMS, NEAR C.G.E.; suit Widow or Young Couple. 'Phone 2617W.

LARGE FURNISHED FRONT ROOM, with Kitchenette, 412 George. 'Phone 2138J.

WANTED

15 Miscellaneous 15

WOOD TO CUT WITH SAWING MAchine. 'Phone 2274.

LIVE POULTRY — PAY HIGH PRICE. 'Phone 1728J. M. Florence.

LIVE FOWL. PAY HIGHEST PRICES 'Phone 3475W. Gishman.

WANTED — TO BUY, BUSINESS AS suitable Employment for Young Lady. Give full particulars to Box 282, Examiner.

TWO-FURROW TRACTOR PLOUGH. 'Phone Lakefield 506 ring 6.

THIRTY BARRELS DOMESTIC APPLES Wanted, Winter varieties. Write, stating price and location, Allan Hadley, Gooderham, Ont.

WANTED—UNFURNISHED ROOM AND Kitchenette (Ground Floor preferable) by Business Girl. Write Box 293, Examiner.

WANTED — GOOD DAIRY FARM, 100 or 150 Acres, not more than 10 miles from Peterborough; must have good Buildings. State price and terms, Box 295, Examiner.

BUSINESS WANTED — REAL ESTATE and Fire Insurance Business for cash. Full details in first letter. Write Box 302, Examiner.

WANTED

15 Miscellaneous 15

WANTED — FOR CASH, USED ELECtric Compensator for 10 H.P. Motor. 'Phone 1026.

WANTED — BY RELIABLE PARTY, House or Apartment. Write Box 303, Examiner.

SIX-ROOMED HOUSE, SOUTH OR West end preferred, by November 1st. 'Phone 1612.

WOOD TO CUT, CITY OR COUNTRY. 'Phone 2273.

CLEAN FRUIT BASKETS, IN GOOD condition. Apply 263 Simcoe Street.

18 Help Wanted, Female 18

GIRL FOR GENERAL HOUSEWORK. 78 Aylmer.

MIDDLE-AGED WOMAN FOR HOUSEwork. 'Phone 1916F.

COUNTRY GIRL, PLAIN COOK; ABLE to milk cow; steady job in good home. Write Box 298, Examiner.

EXPERIENCED PRACTICAL NURSE. Write Box 306, Examiner.

19 Help Wanted, Male 19

EXPERIENCED FARM HAND, YEARLY employment. Write Box 301, Examiner.

19x Agents Wanted 19x

ENERGETIC MAN OR WOMAN WANTed by large Canadiatn House to work locally. Liberal guarantee. Opportunity to earn from $5 to $10 per day with opportunity to advance to travelling position. Write Dept. 8, Box 32, Terminal A, Toronto.

GARAGE AND FILLING STATION OPerators, Motor Mechanics, Managers or Salesmen, age 25 to 60, Wanted at once as Local Distributor. Establish Motor Service Stations, featuring "New Automotive Conditioning Method." Alone in field. Make spectacular, convincing demonstration. Start business of your own with small investment, or substantially enlarge your motor repair business utilizing this new method. Large profits, quick turnover. Write immediately for territory to "Motor Conditioning," 606 Toronto General Trusts, Winnipeg, Man.

25 FOR $1 PERSONAL

AGENTS WANTED TO SELL PERSONAL Christmas Cards priced to sell at the amazing value of 25 for $1. Unsurpassed assortments, large size Folder Cards, all original designs sparkling with Christmas Cheer.
DOLLAR Box Assortments, Gift Wrappings, Seals, Gift Cards. Scripture Assortment with Calendar.
SAMPLES will convince you that you should carry the line that is sweeping the country. Pinewood Card Studio, Dept. 5, 165 Yonge Street, Toronto.

20 Employment Wanted 20

CANADIAN LEGION HAVE LISTS OF Competent Returned Men to Fill Temporary or Permanent Positions. Give the ex-Soldier a chance to work for you. 'Phone 141.

RELIABLE EXPERIENCED FARM BOY desires Work. 'Phone 1896W.

21 Boarders Wanted 21

ROOM AND BOARD. 191 BROCK.

ONE NICE GIRL BOARDER. 'PHONE 1569W.

LADY BOARDERS OR OTHERS. 491 Aylmer.

BOARDER WANTED. 139 HUNTER E. 'Phone 2010W.

BOARD AND ROOM, QUIET HOME. 539 Park.

BED-SITTING-ROOM. 'PHONE 169J.

BOARDERS WANTED. 430 SHERIDAN.

LADY BOARDERS, FOUR - FIFTY Weekly. Quaker-Westclox. 3126M.

WARM ROOM AND BOARD, HOT water; central. Write Box 304, Examiner.

ROOM AND BOARD, IN PRIVATE home. 'Phone 5, Lakefield.

ROOM AND BOARD, NEAR C.G.E. 32 Park.

WHO CAN DO IT

Upholstering.

FURNITURE UPHOLSTERING, REpairing and Refinishing. 'Phone J. LaPointe, 399 Park Hill Road.

WHO CAN DO IT

22f Miscellaneous 22f

CARPENTER WORK, DAY OR CONtract. 3407J.

DUSTLESS FLOOR SANDING. J. B Vance. 773 Aylmer 'Phone 1292.

FOR CEMENT WORK — E. H. CLARK Free Estimates. 'Phone 3297.

FURNACES CLEANED AND REPAIRED Estimates on New Installations. F. J. Blaby, 172 Westcott Street. 3394J.

HAVE YOUR FURNACE VACUUM-Cleaned, Repaired and Overhauled. 'Phone F. R. J. MacPherson & Son, 386W.

23 Auto Repairs, Etc. 23

COAL OIL, 16c. GASOLINE, 14c (TAX Extra). Car and Tire Repair. Auto Parts and Accessories. Dawson Service Station. 'Phone 1523.

28 Moving and Storage 28

SHORT DISTANCES OR ANYWHERE in Canada or United States, Covered Padded Vans. Experienced, Courteous Man. Apply, full particulars. M. Rawlinson, Limited, 610 Yonge Street, Toronto.

STORAGE.

NOW IS THE TIME TO LOCATE YOUR Winter Storage for Cars and Trucks. We have a Limited Space left. For full information. Write Box 277, Examiner.

30 Painters and Decorators 30

FREE BATHROOM PAINTING OFFER!

Fully Guaranteed Paperhanging and Painting at Low Fall Prices. 'Phone 1663M.

34 Radio Service 34

1939 PHILCO
CAR RADIOS
$39.95
BROWN'S RADIO SERVICE
547 GEORGE STREET

RADIO SERVICE

HAVE YOUR RADIO REPAIRED EXPERTLY AND PROMPTLY.

McCANNAN
RADIO ELECTRICAL SUPPLY STORE
140 Simcoe Street. Tel. 46.

37 LOST 37

WIRE-HAIRED TERRIER. ANSWERS name of "Skippy." 'Phone 1384.

BLACK KID GLOVE, ON CHARLOTTE between Park and Monaghan Road. Please 'Phone 977 ring 13.

BLACK CAT, VICINITY SIMCOE, George, Aylmer. Finder 'Phone 2130J.

GREY DURHAM COW. 'PHONE 686 ring 31.

PROFESSIONAL

41 Accountant 41

EDWARD HUMPAGE — Chartered Accountant, Auditor. 419 George Street.

44 Lawyers 44

HON. G. N. GORDON, K.C.
Law Office, 395-397 George Street.
Telephone 3300, 3301, 3302.

EMMETT F. SHEEHY — Bonded Attorney, Loans. 397 George Street.

PECK, KERR, McELDERRY & BORBRIDGE—Barristers, Solicitors, Money to Loan. Offices 415-417 Water Street. Telephones 1950 and 1951. E. A. Peck, K.C., F. D. Kerr, K.C., V. J. McElderry, K.C., E. F. Borbridge, B.A.

JACOB LOW — Barrister, Solicitor, Notary Public. Money to Loan on First Mortgages. 219 Hunter Street West, Peterborough, Ont. 'Phone 2244. Nights and Holidays 1027.

W. R. PHILP — Barrister, Solicitor, Notary Public. 385 Water Street. 'Phone 602.

W. B. GORDON,
Barrister, Solicitor.
Money to Loan.
395 George Street.
Telephone 3300.

ALEXANDER L. ELLIOTT, K.C., M.P.P. —Barrister, etc. Money to Loan. Interviews by Appointment. Telephone 3. Office: 355 George Street, Kresge Building, Peterborough.

PROFESSIONAL

47 Mineral Fume Baths 47

MINERAL FUME BATHS. DE-TOXIFY AND RE-VITALIZE NATURE'S WAY. 'PHONE 3157, PETERBOROUGH 220 BROCK STREET.

MONEY TO LOAN

MORTGAGE LOANS, 5½%. APPLY TO G. N. Gordon, K.C., and W. B. Gordon.

PERSONAL LOANS $50 TO $400

To responsible persons of sufficient earning ability who are the owners of a Car or Furniture, whether fully paid for or not, we offer us service. Only your signature required. Loans repayable in convenient monthly payments.

TORO FINANCE CO.
181 CHARLOTTE STREET

$50-$500 HOUSEHOLD LOANS

WITHOUT ENDORSERS
Rates authorized by special Act of Dominion Parliament.

No credit enquiries of friends. Immediate service. 12 months to repay. Over 175,000 loans to Canadian families to meet emergencies and consolidate bills. To apply: 'Phone or apply at office.

"Doctor of Family Finances."

Central Finance
CORPORATION
Second Floor, KRESGE BUILDING
355 GEORGE STREET.
TELEPHONE 1703. PETERBOROUGH.

Loans Made in Nearby Towns.

Tune in CFRB, 6-6.15 p.m. Daily.
Subsidiary of Household Finance Corporation. Established 1878. 235 Branches.

49 NOTICE 49

DR. HAROLD WORTON, VETERINARY Surgeon announces that his Office after October 1st, will be located at 734 Water Street. Formerly 633 Charlotte. 'Phone 1285.

THE MUNICIPAL COUNCIL OF DUMMER
Will have a Representative attend the ADJOURNED LAND SALE to Buy in Dummer Township Lands that sell for Less than Taxes and Costs.
ALEX. ROSE,
Clerk of Dummer.

CLOTHING WANTED.

SEALED TENDERS, addressed to the undersigned, and marked "Tender for Clothing," will be received up to 5 o'clock p.m., on THURSDAY, OCTOBER 20TH, 1938, for Three Short Overcoats, Three Long Overcoats, Four New Persian Lamb Caps, Twelve Pairs of Winter Trousers (20 oz. Serge), Two Pairs of Cycle Breeches, Two Overcoats, and Two Hats for Detectives.
Specifications may be seen at the Police Station.
The lowest or any Tender not necessarily accepted.
S. R. ARMSTRONG,
Secretary Board of Commissioners of Police.

50 AUCTION SALES 50

FOR A SUCCESSFUL AUCTION— J. H. MILES, Auctioneer, Valuator. Tel. 1477

AUCTION SALE, OCTOBER 4— FARM Stock and Implements, including 5 Horses, 17 Cattle, 900 Bushels Grain, 75 Rock Pullets, of Mrs. Annie Carey, Lot 19, Concession 10, Otonabee. No reserve.—Harry Redmond, Auctioneer.

AUCTION SALE — HOUSEHOLD FURniture, Miss Bertha E. Best, 475 Gilmour, Monday, October 3, 2.00 p.m. Contents 7-Roomed House, including: Two Solid Walnut Chests of Drawers, Rugs, Bedding, Dishes, etc. — J. H. Miles, Auctioneer, 494 George. 'Phone 1477.

If the proverbial needle in a haystack is ever found it will be through a Classified Ad in The Examiner.

HOME IMPROVEMENT

Plumbing and Heating

J. L. P. SMITH
Plumbing, Heating
Contracts Accepted
Tel 1719W 372 WATER ST.

FOR CEMENT WORK
'PHONE HOWARD ROSE 2312J
FREE ESTIMATES.

Electrical

WE CAN FIX IT!
ANYTHING ELECTRICAL REPAIRED REASONABLY.
'PHONE 798
FOR ESTIMATES.
GRANT & LOUCKS
418 GEORGE STREET.

GILMOUR

Miss Gwen Fenner spent the week-end with friends in Peterborough.

Mr. and Mrs. A. B. Mann and daughters spent Sunday with friends in Monaghan.

The Baptist Association of Peterborough County was held at Gilmour Church on Tuesday and Wednesday, September 20 and 21, with special speakers at all sessions.

Mr. and Mrs. R. S. McMullen and family and Mr. T. E. McMullen were recent guests at the home of Mr. and Mrs. J. Bates of Cameron.

Miss Gladys Blewett of Peterborough visited at the home of her parents over the weekend.

Mr. and Mrs. Stanley Mahood of Lindsay Highway, Mrs. King and Miss Martha Stinson of Peterborough spent the weekend with Mr. and Mrs. Kenneth Mahood and Mrs. E. Mahood of Hamilton.

The Rev. Mr. Wright attended special sessions at McMaster University, Hamilton, last week.

Mr. T. E. McMullen of Lindsay Highway is visitng his sisters, Mrs. McGill and Mrs. McClusky of Toronto.

The many friends of Mr. Ernest McManus are sorry to hear of his recent accident with the threshing machine.

Mr. and Mrs. W. Jones and family spent the weekend at the home of Mr. and Mrs. Stanley Mahood.

Mrs. Harrison of Emily is visiting her daughter, Mrs. Gratten Telford.

DOG MOTHERS TIGERS

LONDON—(CP).—Five tiger cubs were born in the London Zoo, first tiger family the zoo has had a chance to rear for more than 30 years. The mother left them and a foster mother dog is suckling them.

The Examiner CLASSIFIED ADVERTISING RATES

Cash Rate:
1 Cent per Word or Figure per Insertion. Minimum Charge ... 25c

Charge Rate:
2 Cents per Word or Figure per Insertion. Minimum Charge ... 35c

Box Numbers:
One or more Consecutive Insertions 10c

Coming Events:
Per Word per Insertion 2½c
Minimum Charge 50c

Special Announcements:

Birth Announcements	50c
Engagement Announcements	50c
Marriage Announcements	50c
Death Notices	50c
Card of Thanks (up to 1 inch)	50c
In Memoriam (up to 2 inches)	75c
Over 2 inches (per inch extra)	50c

Legal, Municipal, Government, Auction Sales:
First Insertion, per agate line .. 12c
Repeat Insertions 6c

'PHONE 1600.

SCOTT'S SCRAP BOOK —By R. J. Scott

SOME OF THE LARGER PITCHER PLANTS ARE CAPABLE OF DEVOURING ANIMALS AS LARGE AS A RAT!

IN 1930 PERU ISSUED STAMPS FOR THE 6TH PAN-AMERICAN CHILD WELFARE CONGRESS; STAMPS WERE WRONGLY PRINTED 7TH CONGRESS

SALLY'S SALLIES

Registered U. S. Patent Office

A girl can't help her looks—but how her looks can help her.

The Crossword Puzzle

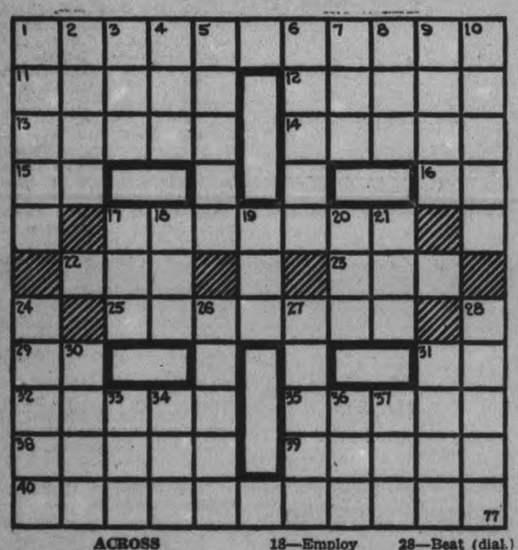

ACROSS

1—Harmful
11—A city in southwest New York
12—Lately
13—A factory
14—A loop with a running knot
15—East by south (ab.)
16—Chemical suffix
17—Burnish
22—Possesses
23—Organ of hearing
25—Gave up wholly
29—Biblical city on the Euphrates river
31—Symbol for thorium
32—Measures of distance
35—A salutation (Hawaii)
38—Tributary of the Rhone river
39—A kind of bird
40—Ravaging

DOWN

1—Dull (slang)
2—Old measures of length
3—Light afternoon meal
4—Flowed
5—Bury
6—Boredom
7—New (combining form)
8—A number
9—Too
10—A British geologist
17—A craze
18—Employ
19—Exclamation to frighten
20—Observe
21—Possessed
24—Damp
26—Receptacles for flowers
27—A coronet
28—Beat (dial.)
30—Elevate
31—Gaunt
33—Monetary unit of Bulgaria
34—Epoch
36—Fate
37—Japanese sash

Answer to previous puzzle

R	A	T	T	L	E	S	N	A	K	E	
E	L	O	P	E		C	O	D	E	X	
G	O	T		S	H	A		S	A	T	
I	N		S	T	U	N	T		T	R	
M	E	R	E		M		R	O	S	A	
E		E	A	R	D	R	O	P		V	
N	E	S	T		R		O	S	S	A	
T	E		S	L	U	M	P		T	G	
A	R	A		E	M	U		S	E	A	
L	I	L	L	E		L	A	P	I	N	
S	E	L	F	R	E	L	I	A	N	T	

BARCLAY ON BRIDGE

WRITTEN FOR THE EXAMINER

By SHEPARD BARCLAY

"The Authority on Authorities"

SHOW YOUR PREFERENCE

IF YOU HAVE raised one of your partner's two major suits and he then bids no trump, he means to be telling you two things. First, he has some kind of stoppers in any unbid suit or suits. Second, the suit you raised is not very good, probably only a four-carder. He wants you to leave the no trump in if you have a balanced hand, or if you have only three of his trumps. But if you have four trumps and shortage anywhere in the hand, switch the contract to his suit.

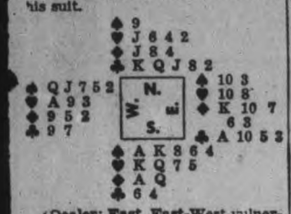

(Dealer: East. East-West vulnerable.)

This deal came up in a duplicate tournament and at the majority of tables North and South reached a contract of 4-Hearts. These players made five, with the loss of the club A and trump A.

At two tables the bidding was the same as at other tables up to a certain point, South having started with 1-Spade, North 2-Clubs, South 2-Hearts, North 3-Hearts and South 3-No Trump. These North players incorrectly let the bid stand there instead of going to 4-Hearts.

Where the spade 5 was led against 3-No Trump the declarer had no difficulty in making his contract, but the other West defender against 3-No Trump led the unbid suit — the diamond 9 — and by so doing defeated the contract. The diamond 9 was taken with the Q and a club led. The A won and a diamond was returned to the A. When the heart A was driven out, three other diamond tricks were taken, setting the contract one.

• • •

Tomorrow's Problem

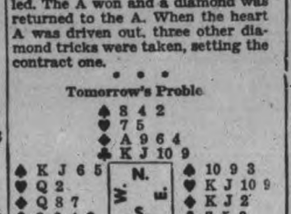

(Dealer: North. Both sides vulnerable.)

What is South's best chance for 3-No Trump after the lead of the spade 5?

Copyright, 1938, King Features Syndicate, Inc.

How To Pick Spuds

FORT FAIRFIELD, Me., Sept. 30 (A.P.). — Lewis O. Barrows, Maine's Republican Governor, scooped his way to a potato-picking triumph today in a no-holds-barred match with Governor Barzilla W. Clark (Democrat) of Idaho. Five minutes and 201 potato pounds after the starting gun, Barrows stood erect in the black dirt of a hilltop potato patch. Clark had clawed up, basketed and dumped into boxes 197 pounds of potatoes.

DONALD DUCK By Walt Disney

TILLIE THE TOILER —By Russ Westover

HENRY —By Carl Anderson

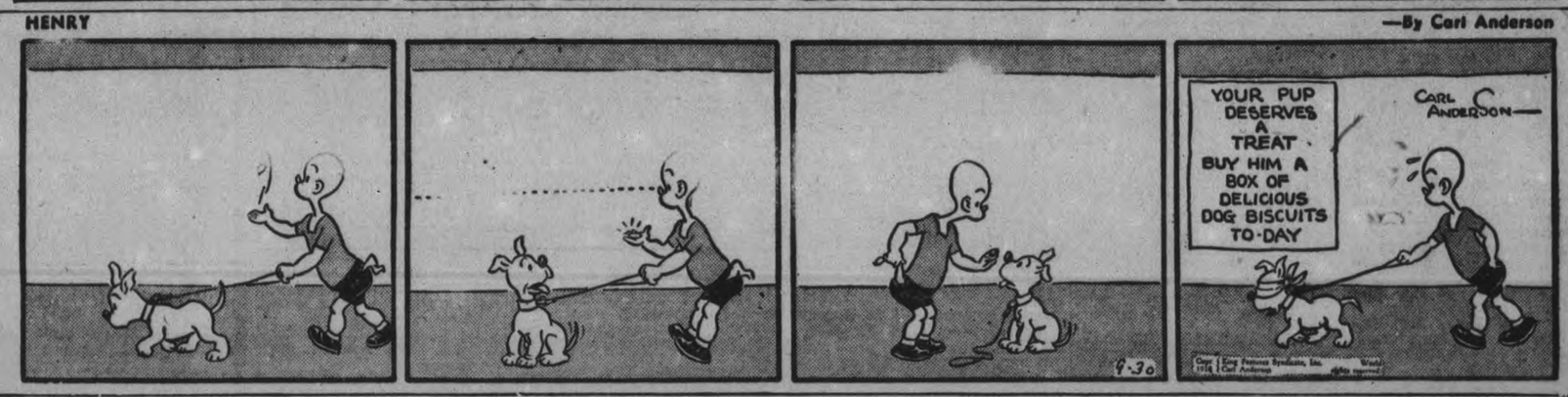

BRICK BRADFORD —By William Ritt and Clarence Gray

MUGGS AND SKEETER —By Wally Bishop

BRINGING UP FATHER —By George McManus

THE GUMPS

Prize Winning Horses, Cattle At The Campbellford Fall Fair

Following is a portion of the prize-winners at Campbellford Fair:

Horses

Class 1, Pure Bred Draft Horses with certificate of registration.

Brood Mare—J. Doyle, Marmora; W. J. Ross, Brighton; Alex Hume and Son, Campbellford.

Foal, 1938—W. J. Ross; Alex Hume and Son; J. Doyle.

One year old Filly—Peter Jones, Warkworth; W. J. Ross; J. Doyle.

Three year old Filly—W. J. Ross; Peter Jones.

Three year old Filly—A. B. Mann, Peterborough.

Class 2 Heavy Draft

Brood Mare, 1500 lbs. and over—Wm. A. McGee and Sons, Hastings; James Thompson, Campbellford.

Foal 1938—Wm. A. McGee and Son; James Thompson; A. B. Mann.

One year old Gelding or Filly—James Thompson; Wm. A. McGee and Sons; Russell Stephens, Campbellford.

Two year old Gelding or Filly—A. B. Mann, second.

Three year old Gelding or Filly—Sam Adams, Hastings, third.

Pair of Horses over Three Thousand Pounds—Alex Hume and Son; E. Ingram and Son; Wm. McGee and Son.

Agricultural Purposes: Class 3

Brood Mare—E. Ingram and Son; Peter Jones; Douglas Goodfellow, Codrington.

Foal, 1938—Peter Jones; Robert Bateson, Campbellford; John Locke, Campbellford.

One year old Gelding or Filly—Leo Fry, Campbellford; V. Irwin, Campbellford; Wm. A. McGee and Son.

Two year old Gelding—W. J. Ross; W. B. Potts, Stirling; Jas. Thompson, Campbellford.

Three year old Gelding or Filly—W. J. Foss.

Pair of Horses over 3000 lbs.—W. J. Ross; W. Irwin, Campbellford; Leo Fry, Campbellford.

Class 4: General Purpose

Brood Mare — George Vance, Campbellford; V. Irwin; Thomas Dunham, Campbellford.

Foal, 1938—Ralph Heath; V. Irwin; Mrs. John Saunders, Campbellford.

1 year old Gelding or Filly—Mrs. John Saunders, Campbellford.

2 year old gelding or filly—Norman McConnell, R.R. No. 3, Campbellford; Mrs. John Saunders; Wm. A. McGee and Son.

Three year old gelding or filly—Robert Bateson, Campbellford; Ralph Heath, Campbellford; Russell Stephens.

Pair Horses over 3000 lbs.—Kenneth Weaver, Stirling; John Locke, Campbellford; Arthur Raycraft, Warkworth.

Class 5, Roadster

Single horse in harness over 15½ —Kennedy, Bethany; Gerald —Dartford; George Gummo, —worth.

—le horse in harness 15½ and —L. Kennedy; L. V. Thacke—oseneath; Thos. Fleming,

—rses, Gelding or Mare over —ennedy; Gerald Taylor, —George Gummo.

—ses, Gelding or Mare 15½ —ier—L. Kennedy, George —mmo; George Arkles, Wark—rth.

—ss 6, Carriage

—dy Driver—L. Kennedy; A. B. —nn; George Gummo.

Single Horse in Harness, 15½ —nds and over—A. B. Mann; Wm. —. McGee and Son.

Single Horse in harness under 15½ —nds—A. B. Mann; Wm. A. McGee; Mrs. H. Sheppard, Codrington.

Pair Horses 15½ hands and over —A. B. Mann; Wm A. McGee and Son.

Pair Horses under 15½ hands—A. B. Mann; Mrs. H. Sheppard.

2 year old Gelding or Filly—Mrs. H. Sheppard; A. B. Mann; Gerald Taylor.

Special Prizes in Horse Classes

Earl Bell, Heavy Draft Team—Alex Hume and Sons; E. Ingram and Son.

H. M. Foulds and Son and N. H. Thompson, General Purpose Team —Kenneth Weaver, Stirling; John Locke.

J. H. McArthur and T. E. Hall, Agricultural Team—W. J. Ross; V. Irwin.

Brood Mare and 3 of her Progeny —International Stock Food Co.—Alex Hume and Son; J. C. Anderson and Son; W. J. Ross.

Best Exhibit of Horses, Massey Harris Co.—W. J. Ross.

Peterborough Examiner — Alex Hume and Son.

I. Hutcheon, Best Clyde Colt—W. J. Ross.

Patterson's Jewellery, Best Belgian Colt—James Thompson.

I. Hutcheon, Best Percheron Colt —J. Doyle.

J. E. Birks, Pair Roadsters—L. Kennedy; Geo. Gummo.

Bethge's Jewellery Store, Single Horse in Harness—L Kennedy.

E. Irwin—Thos. Fleming, Ivanhoe.

F. F. Long, Lady Driver—L. Kennedy; Geo. Gummo

Bank of Montreal, Gentlemen's Quick Hitch — Arthur Reycraft, Warkworth; George Gummo, Warkworth.

Andrew Thompson, for best Foal —ed by his Horse—Thos. Dunham; —orge Vance.

Vernie Heath, for Colt sired by his Horse—Ralph Heath; V. Irwin; Mrs. John Saunders.

Cattle—Beef Classes

Bull 2 years old and over—C. S. Gigg, Roseneath.

Bull 1 year old—M. H. Pinnett and Son.

Bull calf—C. S. Gigg, Roseneath; C. S. Gigg, M. H. Pinnett and Son.

Bull, any age—C. S. Gigg.

Cow 3 years and over—M H. Pinnett; C. S. Gigg, C. S. Gigg

Heifer 2 years old—C. S. Gigg, M. H. Pinnett

Heifer 1 year old—C S. Gigg, M. H. Pinnett.

Heifer Calf—C S. Gigg, M. H. Pinnett, M. H. Pinnett.

Female, any age—C. S. Gigg

Herd Male and 3 Females—C. S. Gigg; C. S. Gigg; M. H. Pinnett.

Holstein—

Bull over 2 years age considered —Craig Nelson, Campbellford; H. J. Petty, Campbellford.

Bull 2 years old—Merrill Bros., Dartford.

Bull 1 year old—Craig Nelson; Stewart Nelson, Sidney Addison.

Bull calf calved on or after July 1st, 1937—Stewart Nelson.

Buff calf calved on or after Jan. 1st, 1938—Stewart Nelson; Wm. McConkey, Peterborough; Merrill Bros., Dartford.

Bull, any age—Stewart Nelson.

Cow 4 years or over in milk — Craig Nelson; Stewart Nelson, Craig Nelson.

Cow 3 years old in milk—Sidney Addison, Merrill Bros., Craig Nelson.

Cow in calf (dry)—Craig Nelson, Campbellford; Wm. McConkey, Peterborough.

Heifer 2 years old, in milk or dry —Wm. McConkey, Peterborough; Craig Nelson, Campbellford.

Heifer sr. yearling — Wm. McConkey, Sidney Addison.

Heifer jr. yearling—Craig Nelson, Craig Nelson, Campbellford; Stewart Nelson.

Heifer calf, calved on or after July 1st, 1937—Wm. McConkey, Sidney Adison, Merril Bors. Dartford.

Heifer calf, calved on or after July 1st, 1938— Wm. McConkey, Craig Nelson, Sidney Addison.

Herd bull and 3 females—Craig Nelson, Wm. McConkey, Stewart Nelson.

2 animals, get of one sire—Craig Nelson, Wm. McConkey, Craig Nelson.

Two animals, progeny of one cow —Craig Nelson, Sidney Addison, Wm. McConkey.

Female any age—Craig Nelson.

Jersey—

Bull over 2 years—Allan Hubble, Havelock, G. Kerr, Campbellford.

Bull 2 years—G. Kerr, Campbellford, Russell Stephens.

Bull 1 year—J. W. Farrell & Son, Cannington, J .W. Farrell, G. Kerr, Campbellford.

Bull calved on or after July 1, 1937—Allan Hubble, 1st, J. W. Farrell, Cannington, J. W. Farrell, Cannington.

Bull calved after Jan. 1938—J. W. Farrell & Son, J. W. Farrell & Son, Russell Stephens, Campbellford.

Bull any age—Allan Hubble, Havelock.

Cow 4 years or over in milk—J. W. Farrell & Son, G. Kerr, G. Kerr.

Cow 3 years old in milk—J. W. Farrell, G. Kerr.

Cow in calf, dry—Allan Hubble, Allan Hubble, G. Kerr.

Heifer 2 years old in milk or dry—Allan Hubble, Allan Hubble, F. W. Farrell.

Heifer sr. yearling—J. W. Farrell & Son, Allan Hubble, J. W. Farrell & Son.

Heifer jr. yearling—J. W. Farrell & Son, G. Kerr, J. W. Farrell & Son.

Heifer calf calved on or after July 1, 1937—Allan Hubble, G. Kerr, J. W. Farrell & Son.

Heifer calf calved on or after Jan. 1st, 1938.—G. Kerr, Allan Hubble, G. Kerr.

Herd bull and 3 females—G. Kerr, Allan Hubble, J. W. Farrell & Son.

3 animals, get of 1 sire—G. Kerr, J. W. Farrell & Son, J. W. Farrell & Son.

2 animals, progeny of 1 cow—Allen Hubble, J. W. Farrell & Son, G. Kerr.

Female, any age—Allan Hubble.

Class 11, Ayrshires—

Bull over 2 years—Alex Hume & Son.

Bull 2 years old—F. Rutherford, Bonarlaw.

Bull 1 year old—F. M. Rutherford, Bonarlaw.

Bull calf calved on or after July 1937—F. M. Rutherford, F. M. Rutherford.

Bull calf calved after Jan. 1st, 1938—F. M. Rutherford.

Bull any age—Alex Hume & Son.

Cow 4 years or over in milk—Alex Hume & Son, Alex Hume & Son.

Cow 3 years in milk—Alex Hume & Son.

Cow in calf dry—Alex Hume & Son, Campbellford.

Heifer 2 year old, in milk or dry—Alex Hume & Son, Alex Hume & Son, F. M. Rutherford.

Heifer sr. yearling—Alex Hume & Son, F. M. Rutherford, Alex Hume & Son.

Heifer jr. yearling—F. M. Rutherford, Alex Hume, Alex Hume. .

Heifer calf calved on or after July 1, 1937—F. M. Rutherford, F. M. Rutherford.

Heifer calf calved after July 1, 1938—F. M. Rutherford, Fred C. Hendy, Hastings, Alex Hume & Son.

Herd bull and 3 females—Alex Hume & Son, F. M. Rutherford, F. M. Rutherford.

3 animals get of one sire—Alex Hume & Son, F. M. Rutherford, Alex Hume & Son.

2 animals, progeny of 1 cow—Alex Hume, F. M. Rutherford, F. M. Rutherford.

Female any age—Alex Hume & Son.

Special Prizes in Cattle Classes—

Sr. Holstein herd, International Stock Food Co.—Craig Nelson.

Davidson's garage—Merrill Bros.

Junior Holstein Herd, Campbellford Herald—Craig Nelson.

W. A. Jenkins—Merrill Bros.

J. P. Arcer, Jr. Holstein Calf — Stewart Nelson.

A. Rapport, Dairy Cow, Any Breed —Craig Nelson.

W. J. Armstrong—Alex Hume & Son.

Linton's Store—Allan Hubble.

Eaton's Special, Best Pure Bred Calf—Stewart Nelson .

H. N. Carr, Sr. Herd, Dairy Breed, 1 male, 2 females— Craig Nelson, Alex Hume & Son, G. Kerr.

Jersey Specials, Bank of Commerce, Sr. Jersey Herd—G. Kerr, Allan Hubble.

T. J. Craighead—J. W. Farrell & Son, Allan Hubble.

Jr. Jersey Calf Special—G. Kerr.

Specials For Ayrshire—

J. R. Watkins, Sr. Ayrshire Herd—Alex Hume & Son, Alex Hume & Son.

E. A. Cooke, Jr. Ayrshire Herd—F. M. Rutherford, F. M. Rutherford.

J. P. Archer, Jr Calf—F. M. Rutherford.

Queen Opens Dutch Parliament

Her Majesty, Queen Wilhelmina, of Holland, pictured leaving the palace at The Hague, en route to the "Ridderzaal," where she opened the new session of the general parliament. Carrying her speech in her hand the queen looks calm despite growing European tension over the Czech problem

Detroit Discounts Canadian Cash 3 p.c.

DETROIT, Sept. 30 — (CP). — Large Detroit stores charged a 3 per cent. discount on Canadian money for the first time in three years as Canadian funds to-day reached a 3 per cent. discount at banks here.

Canadian money has been at a slight discount for about a year, one department store executive explained, but no charge has been made for exchange on purchases. Other stores said the exchange rate went into effect almost automatically in most city establishments when the exchange reached 2 per cent.

The Canadian dollar on New York markets yesterday was discounted about 3 per cent. The fluctuation was so erratic, however, due to European uncertainties, that banks in Detroit in order to protect themselves temporarily fixed a rate of 6 per cent. as the discount on all Canadian funds.

Stores in turn were warned of the swiftly fluctuating condition of the money market and they, too, in some cases, imposed their own fixed rates which ran as high as 8 per cent., in small stores.

The approach to a settlement of the situation in Europe will immediately reduce the discount rate on Canadian money and again tend to stabilize the money market, Detroit bankers said.

BANCROFT

Edward Hennesy, a resident of Hybla district, was injured in a motor accident on Monday and was unconscious for several hours.

Gorman Green, ten-year-old son of Mr. and Mrs. Joseph Green of Maynooth is resting in a Pembroke hospital following an operation for appendicitis.

Mr. and Mrs. Thomas McAlpine and Mrs. W. O'Neill are visiting Miss Gladys Kennedy, Reg. N., at Kirkland Lake.

Miss Bella McGibbon, an aged resident of Dungannon township, passed away on Friday last following a long illness.

Government To Complete Work Around Point St. Charles

THE Dominion Government has agreed to complete its rip rap work around Point St. Charles provided the city buy the property, Mayor James Hamilton informed the finance committee of the city council Wednesday night.

The committee agreed to take up its option on the property and buy it from S. H. Abbott for $1,500 and to notify the government to that effect, on a motion by Mayor Hamilton and Ald. James Dutton.

The work will be done by the government this fall at an estimated cost of $7,200, Mayor Hamilton revealed. The new work will commence where rip rapping was halted on Little Lake, will continue around the point but will stop short of the George street wharf. That last stretch will presumably be left to a future date.

THE CANADIAN DEPARTMENT STORES LIMITED

C.D.S. Saturday News Values

Dozens of Thrifty Specials Not Advertised

SHOP SATURDAY AND SAVE!

Remarkable Savings In

Men's Winter OVERCOATS

Pre Season Sale, each 15.95

BUY AT THIS SAVING PRICE AND BE READY FOR WINTER

A special purchase enables us to offer these splendid Winter Overcoats to you at such a low price! Choose from velour finishes, fleeces, Melton cloth and blanket cloth materials. Pick the style you like from single and double-breasted, raglans, fitted and semi-fitted models. Sizes 35 to 46. Blues, greys and fawns. Act quickly for these Saturday, each 15.95

—Main Floor, C.D.S.

Feature! Special Purchase

Smart Fall Handbags

New styles, all in simulated leather, and novelty grains. A grand variety of styles, including handle frames, zippers, envelopes, and back strap types with smart new novelty touches. Strikingly new Fall shades of wine, leather tan, brown, black and navy. Special, each ..... .59

—Main Floor, C.D.S.

Look! Big Savings In Children's

2-Piece Snow Suits

Sizes 7 to 14X Years

Warm wool frieze cloth, fashioned into cosy 2-piece suits. Jackets belted, button front, with fancy breast pockets. Slacks, button at side, cuffs with deep elastic band. Colors: Navy with scarlet trim, brown with orange, scarlet with navy. Sizes 7 to 14x. Special, each 6.95

Extra Special!

Corsets - Girdles

A special buy, in well boned Foundation Garments, made from firm cotton coutil. Back lace and front lace corsets. Sizes 24 to 36. Side hook Girdles. Sizes 24 to 30. Special, each ..... .98

—2nd Floor, C.D.S.

9 a.m. Special!

Hemstitched Cotton

Pillow Cases

Size 42 x 33. Some slightly imperfects. No C.O.D. phone orders. Special ..... 6 for $1

—2nd Floor, C.D.S.

Special Reversible

Celanese Comforters

Well filled with Egyptian, white cotton which is very light and warm. Covered with celanese in reversible boudoir shades. Size 66 x 72. Special, each 4.98

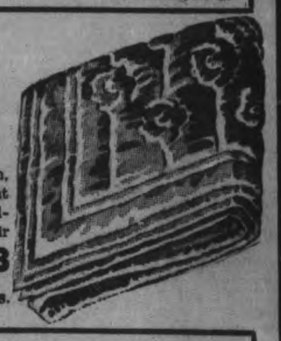

—2nd Floor, C.D.S.

MORNING SPECIAL!

Clearance! Glassware

A table consisting of sugar and creams, bon bon dishes, pickle dishes, bowls, salts and peppers. Fruit sugar shakers. Special, each ..... .19

—Basement, C.D.S.

Kitchen Chairs

WINDSOR STYLE

Serviceably built from kiln dried hardwood. Polished in rich walnut shade or new wheat shade. Special, each ..... .89

—Basement, C.D.S.

The Special You've Been Waiting for

BOYS' OXFORDS

They're good, sturdy types for school or dress wear, of a quality that's usually much higher priced. Popular brogue or dressy types with Goodyear welted soles, and leather or rubber heels. Black. Sizes 1 to 5½. Special, pair 2.98

—Main Floor, C.D.S.

THE CANADIAN DEPARTMENT STORES LIMITED

Studebaker Announces for 1939

WORLD'S SMARTEST MOTOR CARS

Acclaimed by Europe's Famed Designers

Approved by Canada's Most Critical Motorists

DE LUXE MODELS AT STANDARD-MODEL PRICES

RAYMOND LOEWY

who styled the new Studebakers

is the Paris-born American who also styled the new Broadway Limited and who is setting a pace for the designers of the world in his creations for New York's World's Fair.

THE magnificent new Studebaker Commanders and Presidents for 1939 are so far in front they make all other cars look dated!

See for yourself why these great new Studebakers have been acclaimed by Europe's best design authorities as a triumph of keen, vigorous lines, deep-bedded comfort, a hundred and one points of luxury finish! See why Canada's most critical motorists have named the 1939 Studebaker "the car of the year"! And imagine it—cars of Studebaker prestige and performance—of sensational gas and oil economy—at prices that challenge the lowest!

Try out the new Studebaker advancements—the new steering post gear shifter that's standard equipment—the new 10-point "Climatizer"—the new, simplified automatic gas-saving overdrive—optional at small cost. Low down payment—easy C. A. C. terms.

No other car OFFERS ALL THESE ADVANCEMENTS

CLIMATIZER* —a revolutionary new fresh air heating, filtering and ventilating system. Supplies both front and rear compartments equally with clean, filtered air. No drafts. No cold feet. No dirt, dust, rain, snow. Prevents windows frosting or fogging.

STEERING POST GEAR SHIFTER Provides a clear front compartment with plenty of seat-room and leg-room for three. Shifts like old-type floor lever, but more easily.

INDEPENDENT PLANAR SUSPENSION Simplest, strongest, safest form of independent springing—responsible for Studebaker's famous Miracle Ride. Prevents diving and side-slipping on turns.

ADVANCED GAS-SAVING OVERDRIVE* At touring speeds, reduces engine revolutions 30%—saves gas and oil—prolongs engine life. Driver can change to direct drive at will.

HILL HOLDER No rolling back when you stop on an upgrade—no bumping into cars behind. A great contribution to safety and driving ease.

Many Other Exclusive Features: World's strongest steel body. More usable trunk space than any other car. Twin tail lights, windshield wipers, sun visors. Non-slam rotary door latches. Variable ratio steering gear.

*Available on all models at slight added cost

CHARLES H. ELLIOTT

At the J. E. A. Fitzgerald Fuel Office

253 HUNTER ST. W. TEL. 1300

FIGHT KIDNEY ACIDS

Clogged, inflamed kidneys prevent proper elimination of toxic waste matter, resulting in excess acid accumulations in kidneys and blood. Gin Pills flush out millions of tiny kidney tubes giving quick relief from backache, lumbago, rheumatic pains. Let Gin Pills help you as they have so many others.

B.C. GIN PILLS FOR THE KIDNEYS

"Prove their merit through their use."

OCTOBER

1938

...ONS tomorrow ...ND COOL.

The Peterborough Examiner

Last Year
MAXIMUM 67 • MINIMUM 38

...tock ...rford No. 229

PETERBOROUGH, SATURDAY, OCTOBER 1, 1938 ★ PRICE THREE CENTS

PRAGUE ACCEPTS POLISH LAND DEMAND

30,000 Nazis Goosestep Over Border

Military Law Rules 60-Mile Front Of Ex-Czech Land

By Melvin Whiteleather
(Associated Press Foreign Staff.)

Headquarters of the German Army of Occupation, Passau, Germany, Oct. 1.—(AP).— The main body of the German army crossed the Czechoslovak frontier at 2 p.m. (8 a.m. E.S.T.) to-day, to start its formal occupation of Sudetenland.

Reconnoitering units had preceded the main body of the occupation force across the border during the early morning.

The force, estimated at about 30,000 men, was commanded by Colonel General Ritter Von Leeb.

It planned to occupy about one-quarter of the first zone of the ceded territory to-day, going as far as the Warmer and Moldau rivers.

As the German troops advanced they were separated from Czechoslovak forces by a neutral zone 3,000 metres (3,270 yards) wide running roughly parallel to the new frontier.

The first zone taken over from the Czechoslovaks stretched from the border town of Stubenach through the towns of Hehorg, Wallern and Reasberg, curving downwards toward the frontier just outside of Krumau and outside Kaplitz to the frontier town of Unterhaid.

Krumau, the chief town of the region, and Kaplitz were not included in the German occupation. It was assumed at hearquarters the Czechs had withdrawn to Krumau, using the city as a new frontier base.

Thousands More Ready

BERLIN, Oct. 1—(AP)—Chancellor Hitler sent his first steel-helmeted, goose-stepping soldiers today into parts of Czechoslovakia given him to keep peace.

Thousands more, with full equipment and the pride of the New German motorised units, were poised along a 120-mile stretch of frontier and across from three other rich zones, ready to annex them in the name of greater Germany before Oct. 8.

The entry was denied those to whom it may have meant the most—the thousands of Sudeten German natives who fled from Czechoslovakia into Germany last month and were formed into a "voluntary" Free Corps by the Sudeten German party leader Konrad Henlein.

The Free Corps men had threatened to take a 100-fold revenge for every drop of Sudeten German blood spilled in German-Czech disorders.

(30,000 NAZIS)
(Continued on Page 12, Column 6)

Duff-Cooper Quits

First Lord of the Admiralty who mobilized the British fleet in the recent war issue handed Premier Chamberlain his resignation today stating he distrusted the present government's foreign policy.

Miss E. Jackson Is Winner Of Dream House

Miss Eurena Jackson, 622 George street, won the Kiwanis Dream House as the club's carnival wound up at midnight Friday night. To her also went $25 for selling the lucky ticket.

The draw was made in the Armouries by Mayor James Hamilton just as clocks were striking midnight. Milling crowds jampacked the hall all evening waiting for the climax to an evening's fun. Unnoticed by the majority of the disappointed ticket holders, Miss Jackson stood a few feet away from the wheel, remained incognito until most of the crowd had filed from the building.

"I'm so excited I couldn't tell you what I'm going to do with the house. Yes, I may take up residence there," said Miss Jackson, who lives with relations. "Will you get married" queried one impudent reporter. "That wouldn't be hard to do now," shot back Miss Jackson. She had sold more than 60 books of tickets herself, did not know how many she held in her own name.

Painting Not Claimed.

Winner of an oil painting valued at $100 was ticket 280, not claimed

(MISS E. JACKSON)
(Continued on Page 12; Column 2)

THROWN AND KILLED

CALCUTTA — (CP). — R. E. M. Hill, Australian jockey, who has ridden in Ceylon for several seasons, died in hospital here shortly after being thrown in the Calcutta races.

Thorn Crown Czechs Term Pact

Charge Alliances And Obligations Were All Ignored

PRAGUE, Oct. 1—(AP).—A statement broadcast to-day declared "all that Prague and Czechoslovak nation received was a crown of thorns" from the four-power Munich agreement to grant Germany parts of Sudetenland.

The declaration referred to "the great injustice" done to the nation by the accord, and added: "The Prime Ministers (of Italy, France, and Great Britain), who after the Munich conference went to their homes were welcomed as saviors of peace.

"Not a glance was given to treaties of alliance and no recognition accorded to alliances of Czechoslovakia and all obligations arsing from her international contracts."

Czechs, many of whom were saying "We have been sold out," paced the streets of the capital, collecting in small groups to discuss the government's decision.

It was unwise to speak in a foreign language in the streets of Prague, principally because of the danger of being misunderstood. A Danish newspaper correspondent, Sven Nielson, was struck in the face while talking English.

People Obey Premier

The little republic which struggled through 20 years of independence was saddened by cession of the Sudeten territory to Germany, but the Czechs appeared to be heeding the admonition of President Eduard Benes, Premier Jan Syrovy and General Ludwig Krejci, commander-in-chief of the army, to refrain from demonstrations.

The population heard that the soldier-premier said in a broadcast that Czechoslovakia had been deserted by France and that the Nation was making a vast sacrifice for peace. Spontaneous demonstrations started, but the crowds seemingly were impressed by General Syrovy's assurance that Czechoslovakia would live despite its dismemberment.

Some found encouragement in his observation that the new state would be more cohesive and united and possibly happier because it would be relieved of the Sudeten minority problem (which had disturbed the republic since the depression of 1933, before which the Czechs thought the Sudeten Germans were satisfied with conditions.)

The Government's acceptance of the Munich accord followed an all-day cabinet session. Many who did not have access to foreign radios did not know about the accord until the Government's announcemet late yesterday afternoon.

Postmaster Dead Oldest postmaster in the entire Dominion of Canada, William Henry Casement, of Lakefield, died early this morning. In his 84th year, he had seen Lakefield grow from practically nothing, had looked at generation after generation of its citizens through the post office window for the past 63 years. (Examiner Staff Photo.)

Agrees After Ultimatum Threatens Invasion Of Silesia Border Area

Czechs Give Up City Of Teschen By Sunday And Whole District In 10 Days; Consent To Discuss Vote, Free Prisoners

WARSAW, Oct. 1 (AP).—Czechoslovakia accepted Poland's territorial demands in full today, thereby averting a threatened invasion.

Under terms of the demands the part of the city of Teschen on the Czechoslovak side of the border will be transferred to Poland before 2 p.m. Sunday (8 a.m. E.S.T.)

Within 10 days Czechoslovakia will transfer to Poland the remainder of the Teschen district and the entire district of Freistadt.

Matters of other territories and plebiscites will be settled in direct negotiations between Poland and Czechoslovakia.

Czechoslovakia also agreed to release immediately all persons of Polish nationality from the Czechoslovak army and to free all Poles imprisoned for political reasons.

A government communique announcing the settlement stated that "the Polish Government meets with great joy the news of the conclusion of a painful quarrel between the two nations and a settlement corresponding to the peaceful intentions of Poland."

Czechoslovakia, after asking and receiving a one-hour extension on the time limit set by Poland, sent her acceptance in reply to Warsaw's "final" note.

6 A.M. the Deadline.

The note, delivered in Prague just before midnight, was understood to have set noon to-day (6 a.m. E.S.T.) as the deadline for fulfilling "just" demands for Teschen Silesia, an area of 72 square miles inhabit by most of Czechoslovakia's 100,000 Poles.

The official government organ, Gezeta Polask, made public three points which its aid determined Poland's action in forwarding the categoric demand to Prague:

1. Poland cannot tolerate any longer the shedding of Polish blood in the area."

2. "Poland does not recognize the separation of Europe into countries of second and third classes, and especially will never permit Poland to be treated as a second-class country."

3. "Since Poland was not invited to the Munich conference (at which French, Italian and British statesmen agreed to arrange for cession of certain predominantly German parts of Czechoslovakia to Germany), Poland cannot be bound by decisions of that conference."

That the situation was heading

(AGREE AFTER)
(Continued on Page 12, Column 2)

Any Peace Good Says Press Lauding Pacts

LONDON, Oct. 1.—(CP Cable)—London's morning papers, having passed through the shock of peace instead of war, today began to examine the Munich agreements and this is what they concluded:

The Times (Independent) declared there were days when the terms of the Anglo-German anti-war declaration "could be dismissed as a pious platitude likely to be forgotten before an occasion could arise for it to be practically tested. But the present, it is fair to think, is not such a time."

"Civilization has been so near the brink of collapse that any peaceful issue from the dispute of the last months would have been overwhelming relief," the paper continued. "But close examination of the Munich terms show they constitute not only a settlement but a hopeful settlement.

"By the terms thus concluded the most dangerous threat of war in Europe is at last removed, and by the joint declarations we are given hope that others will be peacefully eliminated.

"That two-fold achievement by common consent we owe first and foremost to the Prime Minister."

The Daily Express (Independent) declared the Anglo-German pact was a new step in the direction of detachment from Europe which "affords us the opportunity to develop to extreme limits the unity of our empire."

"It holds out to our people the prospect that turning at long last from Europe and its interminable problems, we may seek security within our empire and unity of endeavor with our brother states," continued the Express, owned by Canadian-born Beaverbrook.

(ANY PEACE)
(Continued on Page 12, Column 5)

Archbishop O'Brien Returning To His Native City On Occasion Of Silver Jubilee

The visit of Archbishop M. J. O'Brien of Kingston to Peterborough Sunday and Monday will be perceived by his many friends in this city as an expression of his wish as a native son to share with them memories of old associations and events fused into the years that have at length reached the twenty-fifth anniversary of his consecration as a bishop of the Roman Catholic Church.

From apostolic times men who were singled out to preach the word of God and to fulfill His mission were subject to orders in their goings and comings, in their tranfers from one field to another, but that obedient movement did not necessarily incur any diminution of home and natal ties and affections. One of the greatest of them declared with a bright inflection, appealingly human, "I am a citizen of no mean city."

No Formality Necessary

Archbishop O'Brien's friends, Protestant as well as Catholic, feel certain that some strong urging of that same natural attachment is leading him back to Peterborough on the occasion of his episcopal silver jubilee. And whatever the incidents of his stay here may seem they are unlikely to present much of the formal and conventional. At least it will be diluted by feelings from the heart. There is no formality in a home-coming, and that is obviously the purpose of Archbishop O'Brien in spending a few days here after almost a weeks' festal program of tribute and congratulations by the people of his archdiocese.

"Better an acre in Middlesex than a principality in Utopia"; that acre is Peterborough, the place where his parents are buried, where he spent his boyhood and where old friends of those precious years still live.

"Forsan et haec olim meminisse juvabit." Once upon a time Archbishop O'Brien may have quoted that phrase. Now its reality is full upon him, and experience has sharpened the truth of its words, "perhaps some day it will be happy to recall these affairs."

(ARCHBISHOP O'BRIEN)
(Continued on Page 12, Column 3)

Good 5-Cent Cigar Ruled No Good If Made Illegally

St. Johns, Que., Oct. 1 (CP)

IT'S POSSIBLE what this country needs is a good five-cent cigar, but Magistrate Donat Lalande doesn't believe in allowing them to be manufactured illegally.

Leandre Miclette of Iberville, Que., was fined $50 or one month in jail today when found guilty by the Magistrate of possession and sale of illegally manufactured cigars.

Aberhart Opens Credit Houses

EDMONTON, Oct. 1 (CP)—With the opening of five treasury department branches or "credit houses," the Alberta government has launched its new credit program designed to increase purchasing power and develop manufacture and sale of Alberta goods.

Individual and merchants have the opportunity of opening accounts in the credit houses to qualify for the three per cent bonus on the purchase of Alberta-made goods through merchants co-operating in the plan.

Formal ceremonies marked opening of credit houses yesterday at Grande Prairie, 250 miles northwest of Edmonton; Andrew, 75 miles northeast of Edmonton; St. Paul, 100 miles northeast; Rocky Mountain House, 100 miles southeast and Killam, 85 miles southwest of the capital.

PIPELINE IS BUSY

Nearly 2,300,000 tons of crude oil was carried through the Haifa-Tripoli pipe line in the first half of this year.

3 Chinese Assassins Use Hatchet Kill 1st Premier

Shanghai, Oct. 1 (AP)

TANG SHAO-YI, former Chinese revolutionary leader and first Premier of the Chinese Republic, died yesterday after an operation to remove a hatchet buried in his skull.

Three assailants gained entrance to the home of the 78-year-old retired official on the pretext they were presenting him with honorary scrolls. They pulled hatchets from the scrolls and attacked him, escaping in a stolen automobile, which they later abandoned.

W. H. Casement Postmaster 63 Years, Dead

Canada's oldest postmaster, William Henry Casement of Lakefield, died at 3.30 o'clock this morning at the home of his cousin, Miss Nellie Nelson in Lakefield. In failing health for about two months, he had not been at the office regularly for about six weeks, but was still in harness to the extent he still held the appointment.

In his 84th year, Mr. Casement had been a postmaster for 63 years, the longest time any living man has ever served in such a capacity. His death marks the passing of the second postmaster the village has had in its entire history, including the time it was a mere pioneer settlement known as Thompson's Rapids. The first was his uncle, Robert Casement.

Served Since 1875

Appointed under Sir Alexander Mackenzie when John Bertram was the local parliamentary representative, Mr. Casement had served continuously as postmaster since his uncle's death in 1875, had been in office under every Prime Minister of Canada since Confederation, although not during Sir John A. Macdonald's first term of office.

Mr. Casement could recall the time the first post office was opened by his uncle in 1847 in a log building. It was subsequently moved and in 1914 the present modern structure was erected.

Mr. Casement was taken out of school in his early 'teens to assist his uncle in the business which combined a post office and a hardware store. In 1901, twenty-six years after his uncle's death, Mr. Casement gave up the hardware business to the increasing task of keeping post office.

Reeve and Warden

He was Reeve of Lakefield for ten years and in 1890 was Warden of Peterborough county. He was fond of recalling that in his year as Warden the Governor-General and Lady Stanley made a trip from Lindsay through the newly opened locks at Lovesick and Burleigh lakes, and paused at Lakefield for a few hours while the citizens entertained them at a banquet during which Warden

(W. H. CASEMENT Else.)
(Continued on Page 2, Col.)

Chamberlain Urges Demobilizing Leaving Czechs To Map-Makers

LONDON, Oct. 1. —(AP)— Great Britain left Czechoslovakia to the map-makers today and steered a course toward what Prime Minister Chamberlain hoped would be peace in Europe for years to come.

Immediate steps in the general European settlement which the Prime Minister expected to grow out of yesterday's four-power agreement for peaceful dismemberment of Czechoslovakia and the Anglo-German declaration against war were aimed at getting Europe's mobilized manpower back to normal.

Mr. Chamberlain was said by informed quarters to have asked Chancellor Hitler and Premier Daladier of France for gradual demobilization of the German and French armies as a prelude to settlement talks.

Reliable sources in London said six battalions of British troops would be sent to Czechoslovakia soon to aid in police duties involved in the partition. The detachment, which probably would consist of four battalions of Guards Regiments and two from regiments of the line, was expected to sail within a few days.

Police Vote Areas.

The British detachment would become a part of the international force provided in the Munich agreement to police areas where plebiscites are to determine ultimate ownership.

In diplomatic circles there was talk that Mr. Chamberlain and Premier Mussolini of Italy were near an agreement on one barrier to full harmony in their relations — the Spanish situation. Any substantial withdrawal of Italian soldiers from Spain probably would bring into effect the Anglo-Italian friendship pact under which Great Britain would recognize the Italian conquest of Ethiopia.

LEFT BIG FAMILY

VENTERSDORP, South Africa — Said to be 118 years old, Isaac Morule, a native is dead here. Six children, 70 grandchildren and more than 100 great-grandchildren survive.

Queen Mary Ill

LONDON, Oct. 1 (CP Cable) — The condition of Queen Mary, who is suffering from laryingitis, was reported unchanged today. She will be confined to her room for several days, although it was emphasized the attack is not serious.

25,000 New Rural Users Of Hydro

HENSALL, Ont., Oct. 1 (Special)—During the four years of Liberal Administration in Ontario, 25,000 new rural customers have been added to the rural power districts, Hon. William Houck, Vice-Chairman of the Ontario Hydro Commission, said tonight in an address at the annual meeting of the Huron Liberal Association.

Throughout the Province, the position of Ontario had shown immense improvement as a result of the application of businesslike policies, declared Mr. Houck. Reserves had been maintained and added to, he claimed, and the condition of the various Hydro municipalities was a most gratifying one.

"Since the Liberal Government assumed office in 1934, three separate reductions in service charges have been made," said the Vice-Chairman. "There various reduction are estimated to be a saving to rural customers of between $600,000 and $700,000 annually."

More Implements

OTTAWA, Oct. 1 (C.P.) — Canada's imports of farm implements and machinery in August jumped to $3,299,963 from $1,745,008 in August, 1937, the Dominion Bureau of Statistics said to-day. The United States supplied practically all of the August import, the value from that country being $3,214,585.

Chamberlain Boulevard

TORONTO, Oct. 1 (CP).—Toronto should rename Fleet Street "Chamberlain Boulevard" to perpetuate the memory of Britain's greatest Prime Minister since Canning in 1823, said Thomas L. Church, M.P., last night at the first anniversary meeting of Branch 3, British Imperial Comrades Association.

South Africa's gold mining industry is employing 396,59 persons.

Britain, France, U.S., Germany Ask Poles To Go Easy In Czech Dispute

London, Oct. 1 ((AP)

AUTHORITATIVE quarters understood today that Great Britain, the United States, France and Germany, joined in international representations to Warsaw asking moderation in the Polish-Czechoslovak dispute over Polish minorities.

Representations were believed to have amounted to a virtual warning and were understood to have been a "contributory factor" in a reported Polish-Czech understanding.

Informed sources indicated the British ambassador in Warsaw yesterday urged the poles not to march into the Teschen area, where most of Czechoslovakia's 100,000 Polish minority live.

It was understood the United States, French and German ambassadors made similar representations.

Naval Chief Duff Cooper Resigns, Distrusts Foreign Policy

LONDON, Oct. 1—(AP).—Alfred Duff Cooper, First Lord of the Admiralty, resigned from Prime Minister Chamberlain's Cabinet to-day because he disagreed with the Government's foreign policy.

The Prime Minister accepted the resignation.

In his letter of resignation, Mr. Duff Cooper said:

"I profoundly distrust the foreign policy which the present government is pursuing and seems likely to continue to pursue."

In accepting, the Prime Minister wrote:

"Knowing you are sincerely convinced that the foreign policy of the present government is a mistake, I agree with you in thinking it would not be proper for you to remain a member of the government."

Mr. Duff Cooper is a Conservative, long known as one of the leading advocates in the cabient of a strong Anglo-French alliance.

As civilian head of the navy he directed the mobilization of the fleet earlier this week when it appeared Great Britain and France together might fight Germany over the Czechoslovak issue.

Move A Real Surprise

The resignation came as a surprise in the midst of widespread public acclaim for Mr. Chamberlain for his achievement of a peaceful settlement of the crisis which only two days ago threatened to plunge Europe into war.

Mr. Duff Cooper, however, was understood to have been a cabinet dissenter even from the original Anglo-French plan of Sept. 19 for the cession of the Sudeten areas to Germany.

The first Lord of the Admiralty is the second member of Mr. Chamberlain's cabinet to resign in disapproval of the prime minister's policy of bargaining with Europe's dictators for peace.

Anthony Eden quit as foreign secretary Feb. 20.

Last Minute News Flashes

EGER—Czechoslovak troops and police today withdrew from Egerland—the northwest corner of the Sudeten rim — though under the Munich agreement they were not required to do so until Wednesday.

The Weather

The Examiner's Barometer
6 a.m. - - 29.34

Peterborough Temperatures
To-day:
Night low - 38
6 a.m. - - 38
Yesterday:
Highest - 67
Lowest - - 35
One Year Ago:
Highest - 67
Lowest - - 52

Final precipitation figures for September show a total measurement for the month of 5.07 inches. Following are interesting comparative September rainfalls:

	Inches.
38-year average - -	2.89
1938 - - - - - - -	5.07
1937 - - - - - - -	2.01
1936 - - - - - - -	4.28
1934 - - - - - - -	6.11
1925 - - - - - - -	5.92

Latter two years are only September ones on record with greater precipitation than month ended yesterday.

Weather Forecast

Lower Lake Region and Georgian Bay —Moderate northerly winds; fair and cool; frost to-night. Sunday: Moderate east and south-east winds; fair and cool.

Northern Ontario — Moderate variable winds; fair and quite cool to-night and Sunday.

Ottawa and Upper St. Lawrence Valleys — Moderate north-west winds; fair and cool to-night and Sunday; probably ground frost on Sunday morning.

Lake Superior — Light to moderate winds; fair and cool. Sunday: Fresh southerly to westerly winds; partly cloudy and somewhat warmer; probably scattered showers in western districts.

Sun—Rises at 6.15 a.m., Sets 6.01 p.m.

Duke Of Windsor's Fine Shorthorn Herd Of 70 Head Auctions For $10,000

High River, Alta., Oct. 1 (CP)

AUCTIONEERS have disposed of the Duke of Windsor's fine herd of Shorthorn cattle, realizing $10,000 on 70 head for the Royal owner of the "E.P." ranch nestled in the foothills of Alberta's southern rangeland.

Gilbert Elken and Harold H. Hofstrand, North Dakota ranchers, and E. J. Whitlaw of Toronto made the largest purchases of the six-hour sale yesterday. Some 500 cattlemen attended.

Elken, from Mayville, paid $985 for 12 head of purebred and Hofstrand whose home ranch is at Church's Ferry, N.D., $600 for four head. In partnership the North Dakota ranchers bought Bapton Orator, prize bull for which they paid $410, the highest price of the day.

Second price of the day was paid by the Toronto stockman for Larbert Templer which brought $400. Whitlaw also paid $400 for a bull.

"Thou shalt love the Lord thy God with all thy heart, and with all thy soul, and with all thy mind and with all thy strength, and thy neighbor as thyself."

(GOLDEN TEXT—Deut. 6:5.)

Hurry Prevented Bidding Bren Probe Told

OTTAWA, Oct. 1—(CP)—Testimony as to the urgency of getting a Canadian source of supply for light machine guns was on the records of the Royal Commission investigating the Bren gun contract today. The Commission will resume its hearings Monday.

Yesterday C. Fraser Elliott, Commissioner of income tax and a member of the Interdepartmental Committee set up to control profits on Government armament contracts, told Commissioner H. H. Davis the committee was reluctant to pass on a contract for Bren guns without competitive bidding by various manufacturers but did not wish to delay the undertaking.

The inquiry is into a contract awarded the John Inglis Company of Toronto for the manufacture of 7,000 Bren guns on a cost plus 10 per cent basis. The same company holds a contract to supply 5,000 guns to the British war office.

The inquiry results from a magazine article by Lieut.-Col. George Drew of Toronto in which the terms of the contract were criticized.

Mr. Elliott said the Interdepartmental committee was called to meet on the then proposed Inglis contract in January, 1938. Major General L. R. Lafleche, chairman of the committee and Deputy Minister of National Defence, said his department would take responsibility for selection of the Inglis company without competitive bidding.

He advised against further delay which would ensue from dealing with other companies. The Inglis company, through its President Major J. E. Hahn, had obtained an assurance of a contract from the British war office and the capital cost of plant and equipment could be spread over the two contracts.

No Others Wanted.

The committee had been informed the War Office would deal with no other Canadian company.

Mr. Justice Davis said one of the questions he would have to consider was whether the committee had been brought into the picture early enough to enable it to deal with the matter in a practical way. The first negotiations took place in 1936 and the committee was not called until 1938.

L. A. Forsyth, associate Government counsel, said the calling of the committee was determined by receipt of word from the War Office that it would purchase guns made in Canada.

A Department memorandum submitted to the committee said if a crisis developed and Canada lacked guns to defend itself, criticism would be directed to those responsible for providing guns if they neglected to urge speed.

After reluctantly giving up the idea of calling for competitive bids, Mr. Elliott said, the committee proceeded to examine the proposed Inglis contract in order to see that the public interest was protected. Two clauses, considered unusual, were eliminated. One would have given the company an exclusive licence for the manufacture of Bren guns and the other would have permitted it to assign its right.

SENTIMENTAL CHRISTENING

To be christened in the district where his parents formerly lived, Colin, eight-month-old son of Mr. and Mrs. Wilber Dyack, was taken from Tanganyika to Streacham Hill, England.

Innocent Sufferers

When the European statesmen met in Munich to decide whether Europe was to have peace or war, hundreds of refugees, similar to this Czech peasant woman clutching her grandchild, crowded the Masaryk stadium in Praha.

MORE ABOUT—

W. H. Casement

(Continued from Page 1)

Casement read the vice-regal visitors an address of welcome.

Parents Pioneers

Mr. Casement, one of a family of three boys and three girls, was a son of the late Thomas Casement and Sarah Nelson, early pioneer-settlers in Douro township. His mother was born in the community now known as Lakefield at the time it was a tiny settlement called Nelson's Corners by reason of the fact that her family were among the earliest settlers in that part of Upper Canada. His father was born in Ireland of French descent and came to Canada in 1836, two years after his own parents had settled in Douro township.

Mr. Casement was treasurer of the Clement Lodge, A. F. and A. M., Lakefield, for more than 60 years. He was also a member of the Canadian Order of Foresters.

Surviving are three brothers, R. R. Casement of Belleville, Walter Casement of Hood River, Oregon, Alex. Casement of Carmanguay, Alberta, and two sisters, Mrs. Annie Dillabaugh of Manaka, Alberta, and Mrs. Mary C. Alsdorf of Medford, Oregon.

The funeral will be held on Monday afternoon at two o'clock from the Lakefield United church, under Masonic auspices. Interment will be at Hillside Cemetery, Lakefield.

Perfect Attendance

BURLINGTON, Ont., Oct. 1 (C. P.). — Found: A student with a perfect school attendance record which he is proud of and hopes to maintain. Edgar Dauphin, High School student here, has not missed a day at school in five years, nor has he been late once.

6 Months Peace Says Laborite

MANCHESTER, Oct. 1—(AP). — Harold Nicolson, National Labor Member of Parliament, criticized Prime Minister Chamberlain at a Manchester luncheon to-day for what he called the "surrender" at Munich and the "betrayal" of Czechoslovakia.

"It is too late now to repair the damage that has been done," Mr. Nicolson said. "We have betrayed a valiant little country and a great democratic idea.

"There are many people who feel in so doing that we achieved peace for a generation. They are wholly mistaken. We have not achieved peace for a generation. We have achieved it only for six months."

Mr. Nicolson resigned the vice-chairmanship of the Foreign Affairs committee of Government supporters in April when he disagreed with Mr. Chamberlain's foreign policy.

The National Labor member declared the Prime Minister "was offered one of the greatest opportunities that ever befell the lot of any British statesman."

"He missed that opportunity," Mr. Nicolson said. "Had he taken a firm line at Munich he would have established perhaps for ever the superiority of the democratic faith over Fascist conceptions."

Poorly Advised.

Mr. Nicolson contended the Prime Minister had been ill-advised by Sir Horace Wilson and should have listened to Sir Robert Vansittart, chief diplomatic adviser to the government.

Declaring naval mobilization on Tuesday threatened to break the Rome-Berlin axis, Mr. Nicolson said: "It was at this moment, had the Prime Minister realized it, that we held all the cards in our hands. Had the Prime Minister exploited his advantage he would have obtained peace with honor. He did not, however, understand the psychology of Germany and Italy and surrendered to them at the very moment when surrender was least necessary.

"He managed to short-circuit the House of Commons on an emotional appeal and I am still unaware that his final surrender had the approval of his own cabinet."

OBITUARY

MRS. ALEXANDER ANDERSON.

The death of Mrs. Alexander Anderson, who resided near the Peterborough Golf Club on the River Road, occurred at home on Friday following an illnes sthat lasted three months. She was in her 77th year and had resided in this city for the past 13 years.

She was born in Lang, Ontario, daughter of the late Mr. and Mrs. John Douglas and had lived in that community until taking up residence here. She was a member of Mark Street United Church.

Surviving besides her husband are four daughters, Mrs. C. L. Pickering of Cochrane, Ontario, Mrs. A. A. Boyd of Iroquois Falls, Ontario, Mrs. B. O. Williamson of Peterborough, and Geraldine Anderson, of Oshawa; and two sons, J. H. Anderson of Guelph and R. A. Anderson of Nakina, Ontario.

The funeral will be on Monday afternoon at 2 o'clock, Rev. E. W. Rowland of Mark Street United Church officiating. Interment will be at Little Lake cemetery.

EDWARD DOWNES.

Edward Downes, 48 8Murray street, died at his home on Saturday morning after a short illness. He was in his 74th year.

He was born in London, England, and had resided in Peterborough for the past 27 years after coming to Canada for the first time. His parents were the late Mr. and Mrs. James Downes of London, England.

For a good many years he was employed by the Dominion Woollens and Worsteds Company at their Auburn plant. He was a member of the Sons of England Lodge and of All Saints' Anglican church.

Surviving are his wife, formerly Mary Kelly, and three sons, Edward, in England, Walter of Peterborough, Arthur of Rhode Island; and four daughters, Mrs. William Jones, Mrs. J. Houghton, and Miss Constance Downes, all of Peterborough, and Mrs. H. Smith of Pontiac, Michigan.

The funeral will be held on Monday afternoon at three o'clock from the residence of his daughter, Mrs. William Jones, 490 Cambridge street, Rev. Canon J. D. Paterson of All Saints' Anglican church, officiating. Interment will be at Little Lake Cemetery.

Addresses World

Chancellor Adolf Hitler, of Germany, is pictured on a platform in the Berlin Sports Palace as he told his nation and the world that: "If Benes does not accede request and keep his pro- formerly made, we shall Retenland." Photo to New York

Winner Of Kiwanis Dream House

Luckiest person in Peterborough last night was Miss Eurena Jackson, 622 George Street, who won the Kiwanis Dream House on Prince Street, drawn by Mayor James Hamilton. She is seen here being congratulated by Kiwanis President L. J. Pettit. A double winner, she also won $25 for selling herself the lucky ticket.

(Examiner Staff Photo).

Old Country Soccer Results

LONDON, Oct. 1—(CP Cable)—Results of soccer games played in the old country today follow:

English League

First Division

Aston Villa 2, Portsmouth 0.
Bolton W. 4, Middlesbrough 1.
Charlton Ath. 4, Birmingham 4.
Chelsea 1, Stoke City 1.
Derby County 2, Blackpool 1.
Everton 2, Liverpool 1.
Grimsby Town 0, Brentford 0.
Leeds U. 8, Leicester City 2.
Preston N. End 1, Manchester U. 1.
Sunderland 0, Arsenal 0.
Wolverh'ton W. 3, Huddersf'd. T. 0.

Second Division

Bradford 3, Sheffield Wed. 1.
Burnley 3, Luton Town 2.
Chesterfield 1, West Ham U. 0.
Coventry C. 1, Newcastle U. 0.
Manchester C. 3, Fulham 5.
Millwall 4, Blackburn R. 1.
Sheffield United 0, Plymouth A. 1.
Southampton 2, West Brom. A. 1.
Swansea Town 3, Bury 3.
Tottenham Hot. 4, Norwich C. 1.
Tranmere Rovers 1, Notts Forest 1.

Northern Section

Third Division

Accrington Stan. 1, Hull City 1.
Barnsley 5, Bradford City 2.
Carlisle U. 2, Doncaster Rovers 3.
Crewe Alex. 4, Southport 2.
Darlington 3, Rotherham United 1.
Gateshead 2, York City 3.
Halifax Town 1, Barrow 0.
Hartlepools U. 4, Rochdale 2.
Oldham Ath. 1, Chester 3.
Stockport County 3, Lincoln C. 3.
Wrexham 1, New Brighton 2.

Southern Section

Third Division

Aldershot 3, Northampton T. 0.
Bristol City 0, Newport C. 2.
Cardiff C. 4, Brighton 1.
Crystal Palace 4, Clapton O. 2.
Exeter City 0, Bournemouth 0.
Ipswich T. 0, Bristol R. 0.
Notts County 2, Reading 0.
Port Vale 2, Swindon T. 0.
Queen's Park 3, Mansfield T. 0.
Southend United 2, Walsall 0.
Watford 0, Torquay United 0.

Scottish League

First Division

Aberdeen 4, Falkirk 1.
Albion Rovers 1, Celtic 8.
Clyde 2, Arbroath 0.
Hamilton A. 2, St. Johnstone 1.
Hearts 5, St. Mirren 2.
Kilmarnock 4, Partick Thistle 2.
Queen of South 1, Ayr United 3.
Raith Rovers 0, Motherwell 1.
Rangers 5, Hibernians 2.

Second Division

Brechin City 2, East Fife 2.
Dundee United 2, King's Park 1.
Dunfermline 2, Dumbarton 2.
E. Stirling 1, Airdrieonians 1.
Edinburgh C. 0, St. Bernards 4.
Forfar Ath. 2, Alloa 6.
Leith Ath. 3, Dundee 1.
Morton 2, Montrose 2.
Stenhousemuir 0, Cowdenbeath 1.

BELFAST, Oct. 1—(CP Cable)—Irish Football League games played today resulted as follows:

Derry City 1, Linfield 1.
Ballymena U. 1, Glentoran 0.
Cliftonville 5, Coleraine 2.
Glenavon 4, Larne 3.
Ards 4, Distillery 2.
Belfast Celtic 2, Portadown 1.
Newry Town 1, Bangor 2.

50 Couples Wed During September

September has definitely displaced the month of June as the period when wedding bells ring the oftenest, and figures obtained today at the City Hall reveal there were more couples marching to the altar than any month since June of 1930.

Exactly fifty couples pronounced the binding words "I do" during September of this year while the same month in 1937 saw 42 couples figuring in marriage ceremonies.

There were 55 births in September against 64 last year, and 25 deaths, three less than in the same month of 1937.

Junior Salesmen Honor Manager

The Examiner's junior salesmen who distribute the paper daily presented a walnut end table to H. B. Cowan, Jr., circulation manager, as a wedding gift this morning. Lloyd Williamson made a little address of congratulation on behalf of the boys and girls who staged the affair with all the smoothness of adults.

Famed Lodge Burns

LAKE ARROWHEAD, Calif., Oct. 1. (AP).—The east wing and lobby of the $750,000 Lake Arrowhead Lodge, favorite resort of many motion picture stars, was a charred ruins today. Fire, causing loss estimated at $500,000, swept through the lodge last night. Its origin was undetermined.

6 Cars Flare Up

NEW YORK, Oct. 1—(AP). — A pedestrian threw away a cigarette last night and the result was an injured woman and six damaged automobiles. A car that had broken down was being town to a garage and the gasoline tank sprang a leak, leaving a trail of fuel. Enter the pedestrian with a finger-flip that sent the cigarette into the gasoline stream. Flames spouted, six parked automobiles were damaged and Mrs. Dorothy Lattier, 26, was burned.

BETHANY

Mrs. John McKinley is at present the guest of her daughters, Mrs. Max Ross and Mrs. Gladys McKinley, of Toronto.

Those from Bethany who attended the Victoria Deanery Conference, held in St. Paul's Anglican church, Lindsay, on Tuesday, included Rev. A. R. Holders and Mrs. Holden, Mrs. Wm. McCartney, Mrs. J. Hopwood, Mrs. D. Cairns, Mrs. Calvin Reynolds, Mrs. H. Muckle, Miss Nesbitt, Mrs. A. H. Monks and Mrs. George Foster.

Rev. A. R. Holden and Mrs. Holden and Mrs. Wm. McCartney attended service at St. John's, Peterborough Deanery Conference on Thursday morning.

Mr. and Mrs. Keith Thorndyke, who have spent the summer months at Fenelon Falls, are taking residence in Bethany for the winter.

Mr. and Mrs. G. E. Staples and family have taken up residence in the village.

NAZI FILMS GET CALL

Movie audiences of Czechoslovakia saw more films from Germany in the first six months of this year than from France, Great Britain, Austria, Hungary, and Russia combined.

Gov't Assisted Taxation Clause Applies To Houses Built In '38

Referring to the action of the property committee of the council in planning a list of lots to be sold at $50 each, as required by the Dominion Housing Act, a businessman this morning told the Examiner he understood that the Dominion government's assisted taxation clause should apply to local houses built this year.

"As I understand it," he said, "the council should pass a bylaw thereby assuming the aid of the Act locally; and they should also set up a list of vacant lots that would sell for around $50. Having done that then other provisions to the Act come into effect, and one of them is that all houses not exceeding $4,000 built here since June 1 with Housing Act assistance are entitled to the assistance in paying taxes. The government pays the entire amount of the taxes the first year, 50 per cent the second and a quarter the third. I think the Property committee might look into this point, and I believe they will find these are the facts.

Cheese Quotes Produce and Livestock

MONTREAL HORSE MARKET

Horse trading was quiet on Montreal markets this week, with prices unchanged at $85 to $120 for general work horses.

POTATO SUPPLIES HEAVY

TORONTO, Oct. 1. — Although supplies arrived in heavy volume on the local potato market yesterday, prices held previous levels. Ontario new, No. 1, were 65 to 70c per bag, truck loads. Prices to the retail trade are 10c per bag higher.

TORONTO CHEESE

TORONTO, October 1 — (CP). — Wholesale cheese prices were steady to-day, with dealers buying large, colored, paraffined and government grades at 14¼ cents.

Wholesalers offered cheese to retailers at the following prices: New large, 16c; twins, 16¼c; triplets 16½c; Old, large, 21c; medium, 20c

TORONTO PRODUCE

TORONTO, October 1 — (CP). — Wholesale prices (United Farmers Co-operative Co.) to-day were:

Eggs.—Grade A-large, doz., 31c; grade A-medium, 30c; pullets, 25c; grade B, 24c; grade C, 18c.

Churning Cream.—No. 1, lb., 21c; No. 2, lb., 19c.

Butter.—No. 1 solids, lb., 21¾c; No. 2 solids, 20¾c; No. 1 prints, 22¾c; No. 2 prints, 20¾c.

Potatoes.—Bag, f.o.b in Toronto: New Ontario, 65c.

Millfeed.—Bran, 19; shorts, 21; middlings, 28.

TORONTO POULTRY

TORONTO, October 1 — (CP). — Wholesale poultry prices were unchanged to-day.

FRUIT AND VEGETABLES

TORONTO, October 1 — (CP). — Wholesale prices on fruit and vegetables were unchanged to-day with the following exceptions:

Blueberries, $1.25 to $1.50; Alberta Yellowflesh peaches, leno baskets, No. 1, 40 to 50c; No. 2, 35c; Florida grapefruit, $4 to $4.25 a case.

WINNIPEG GRAIN.

WINNIPEG, Oct. 1 (C.P.). — The four-power agreement at Munich to solve the Czechoslovak-Sudeten German crisis induced general commission house selling on the Winnipeg Grain Exchange yesterday. Wheat futures closed 2¾c to 2¼c lower.

Weakness in outside markets due to easing of European political tension and lack of aggressive Canadian wheat export demand were contributing factors as prices headed down for the fourth consecutive day.

Stop-loss selling pushed prices down 3 cents, but moderate -aboard and scattered mill orders caused a minor recovery. Canadian export wheat sales were placed at only 100,000 bushels, about a tenth of the business reported in several recent sessions.

Liverpool slumped 2¼ to 2¾d.

Coarse grain futures sagged fractionally to as much as 3½ cents.

Yesterday's Quotations

Wheat—	Open	High	Low	Close	Prev Close
Oct.	61¾	61¾	60½	60½	63⅛
Nov.	61	61¼	60⅜	60⅜	63⅜
Dec.	61½	61½	59¾	60¼	62⅝
May	64½	64½	63⅛	63⅛	65¾

OMEMEE

Mr. and Mrs. K. Griffin of Lindsay were guests of Mrs. E. Jamieson, Sunday.

Mr. Norman Henderson of Oakwood visited friends in the village, Sunday.

Mrs. M. Bowman of Toronto is the guest of her sister, Mrs. S. Connell, Sturgeon street.

Mr. W. McNevin of Cobourg called on friends in the village, Sunday.

Rally Day services were held in Trinity United Church Sunday. At the close of the Sunday School service the names of the pupils being promoted were read by the superintendent, Mr. H. Lamb. After which over 100 pupils with their teachers occupied the centre front seats of the church for the morning service. The pastor, Rev. T. G. MacTavish took as his text, "Translating the Bible into Life." Short readings were given by Ethelmae Earle, Dorothy Ellis, Dorothy Brooks, Garnet Pogue and Russel Weir.

Rev. Mr. and Mrs. James Young, Omemee, received for the first time on Friday afternoon and evening. The living room was decorated with beautiful garden flowers; Mrs. Young wearing her wedding gown of white lace over taffeta. Mrs. Williamson and Miss Best introduced the guests. The tea table was prettily decorated with pink and white asters, and pink candles. Mrs. F. Pittuck, mother of the bride, and Mrs. Robert Young, sister-in-law, poured tea. Mrs. Mackie, Mrs. McClelland, Mrs. Belch, Miss Blaylock, Miss Moncrief, Mrs. McGaughey, Mrs. Frank Brown and Miss Helen Moyer assisted in looking after the many guests.

Mr. and Mrs. D. Belch visited Mr. John Deyell in Mount Horeb, Sunday.

Mr. and Mrs. W. Wilson, son Norman, Mr. and Mrs. Fred Faulkner and Mr. M. Dickers motored to Niagara Falls, Sunday.

Mr. and Mrs. Forrester and daughter Marie were week-end visitors to Elmvale.

HASTINGS

Miss Margaret Lee of Belleville spent the past two weeks as a guest of her cousin, Miss Mary Walsh, Jr.

Miss Bernice Dainard is visiting friends in Belleville.

Born: To Mr. and Mrs. F. Carroll, a daughter, in St. Joseph's Hospital, Peterborough, Tuesday, September 27.

Born: To Mr. and Mrs. J. Quinlivan, a daughter, Wednesday, September 28.

MARKET QUOTATIONS

Quotations Complete To Closing Time

Toronto Mining

Biggar and Crawford

	High	Low	Close
Aldermac	48	46	48
Amm	13	12	13
Augite	29	28	28
Buffalo Ank	15	—	—
Beatty	121	120	121
Bidgood	31	30	30
Base Metals	38-32		—
Bankfield	48	46	46
Bralorne	925	—	—
Bobjo	14¼	13½	13½
Bunker Hill	11	—	—
Brown Oil	33	30	30
Chesterville	115	110	114
Calgary E	219	215	218
Coniarium	130	—	—
Central Pat	255	250	255
Cost Cop	250-300		—
Can Malartic	90	88	88
Chromium	68	66	68
Castle	100	—	—
Davies	35	32	33
Dome	33	32¼	32¼
Eldorado	224	218	224
East Mal	220	215	220
Falconbridge	585	575	575
Francoeur	25	—	—
Gods Lake	45-50		—
Gunnar	68	65	65
Goldale	23	22	23
Gillies	13	12	13
Home Oil	116	115	115
Hard Rock	212	202	209
Harker	10	—	—
Hollinger	14¾	14¾	14¾
Hudson Bay	29¼-29¾		—
Howey	28	27	27
Jacola	17	15	17
Jellicoe	37	36	36
Kirkland Lk	123	112	123
Kerr A	208	202	203
Little L Lac	300	—	—
Leitch	79	78	79
Lakeshore	51	50¼	51
Noranda	72	—	—
Moneta	156	153	155
Madsen	50	—	—
McIntyre	47½	—	—
Macassa	480	475	350
MacLeod	350	330	350
Mining Corp.	205-225		—
McKenzie	115	114	115
McWatters	74	70	74
Naybob	52	50	51
O'Brien	325	315	315
Oro Plata	56	56	56
Okalta	131	125	131
Omega	57	—	—
Payore	13½	—	—
Paymaster	55	54	54
Preston	145	141	142
Pickel Crow	510	—	—
Perron	145	140	145
Pioneer	291	—	—
Powell	230	224	229
Pend Oreille	200	190	190
Premier	221-225		—
Pamour	445	435	445
Reno	40	—	—
Sherritt	122	119	120
Siscoe	192	185	188
San-Antonio	125	—	—
Sudbury Basin	250	—	—
Sullivan	100	—	—
Sladen	83	82	83
Sylvanite	310-320		—
Stadacona	42	—	—
Toburn	210	—	—
Teck Hughes	490	475	490
Uchi	205	194	199
Ventures	490	475	490
Waite Amulet	710	640	700
Wright H.	770	760	765
Lapa	42	—	—

Grain Quotations

Leeming and Leeming

CHICAGO GRAIN.

	July	Dec.	May
High	64	63⅞	64⅝
Low	63⅝	63½	64¼
Close	63⅝	63½	64¼

WINNIPEG WHEAT.

	Oct.	Dec.	May
High	60½	60	63⅜
Low	59¾	59¼	62¾
Close	59¾	59½	63

Hog Quotations In Peterborough

SATURDAY, OCTOBER 1

Canada Packers quote:

Hogs. — Live (delivered), $8.40; dressed weight, $11.20.

No. 1 sows, 2½c off bacon prices

Cream—No. 1 (off truck), 20c; No 1 (delivered), 21c.

Special, 1c per pound premium.

Eggs—Large, 30c; medium, 28c, B grade, 20c; C grade, 18c.

Butter — Prints, No. 1, 23c; No. 2, 22c; solids, No. 1, 22c; No. 2, 21c.

Dealers Quote:

Grain prices—Fall wheat, 55c; spring wheat, 50c; rye, 35c. oats, 25 to 27c; malting barley, 40 to 45c; feed barley, 30 to 35c.

COE HILL

Mr. A. Yates of Port Hope spent Tuesday in the village.

Little Louis Doxee of Purityville had the misfortune of breaking an arm on Sunday.

Messrs. Bert Caldwell and Arthur Smith spent the week at Denbee.

Mr. and Mrs. William Cairns, spent the week at the home of the latter's parents, Mr. and Mrs. Wanamaker, of Fort Stewart.

Mrs. H. Grant and family spent Sunday at McArthur.

Mr. and Mrs. William Moyes also Mrs. Grace Gunter spent Monday in Belleville.

Mr. and Mrs. Archie Whitmore and family accompanied by Miss V. Prouty, motored to Berry's Bay, Combermere and Madawaska on Sunday.

Mr. and Mrs. Gordon Gilroy spent Sunday at Weslemkoon Lake.

Miss Bessie Park of Ottawa is visiting her aunt Mrs. Dr. J. R. Hardinge.

Messrs Harold Crosby also George Boyd Jr.spent Wednesday in Trenton.

BIRTHS INCREASE IN ITALY

Marriages — Italy in the first seven months of this year numbered 151,662, a decrease of 42,183 compared with the like period of 1937, while births increased from 571,854 to 609,920.

New York Stocks

Biggar and Crawford

	High	Low	Close
Atchison	34¼	—	—
Am Smelters A	46¼	46	46½
Amer Rad	16¼	15⅝	16
Am Tel & Tel	143¼	142¾	143
Am Roll Mills	18¾	18¾	18¾
Anaconda Copper	34⅜	33⅞	34¼
Balt and Ohio	7⅞	7⅝	7⅝
Bendix	22⅛	22	22⅛
Beth Steel	59½	58½	59½
Briggs	34⅛	34	34¼
Chrysler	75	73¾	74¾
Col Gas	6⅞	—	—
Cons Gas	27⅝	—	—
Dupont	136½	136	136½
Elec B & S	7⅝	—	—
Gen Electric	42¾	42¼	42¾
Gen Motors	48⅝	47¾	48⅜
Goodyear	28¼	27⅝	28¼
Inter Nickel	51	50⅜	51
Inter Harvester	60½	—	—
Johns-Manville	101⅝	100	101⅝
Mont Ward	47⅞	47⅛	47⅞
Nash Motors	9½	—	—
Y. Central	17⅞	17⅝	17⅞
North American	20	19⅝	20
Penns. Ry.	19½	19	19½
Radio Corp.	7⅛	7	7⅛
South Pacific	17½	16⅞	17½
Standard Brands	7¼	7	7¼
Std. Oil of N.J.	53¼	52⅝	53¼
Studebaker	8⅛	7⅞	8⅛
Timken Rol . B.	48½	—	—
Union Pacific	90	—	—
United Corp.	2⅝	—	—
U. S. Steel	60	58⅞	60
Western Elec.	105	103	105
Yellow Cab	19⅛	19	19

Toronto Stocks

Leeming and Leeming

	High	Low	Close
Abitibi	3½	3⅜	3⅜
Abitibi Prfd	23½	23	23
Beauharnois	3	2⅞	3
Bell Tel	165	164	164
Brazilian	12	11¾	12
Brews & Dist	150-175		—
Brew Corp	18½	18	18
Brew Corp Prfd	18½	18	18
Bakeries	14	—	—
B A Oil	20¾	20¼	20¾
B C Pow A	30¼	—	—
Build Prod	55	—	—
Burt F N	22	—	—
Can Bud	4	—	—
Can Bread	5	—	—
Can Cement	10¼	10	10¼
Can Car & F	14¾	14½	14¾
Can Dredge	18	—	—
Can Malting	30¼	—	—
Can Pacific	6½	6¼	6¼
Can Alc A	2-2¾		—
Can Alc B	2-2¾		—
Can Oil	10-14		—
Cockshutt	10	9¾	9¾
Con Smelt	57¾	57	57¾
Can Canners	4-5½		—
Dom Bridge	34½	34	34
Dis Seagram	16¼	16	16¼
Dom Stores	5¾	5½	5¾
Ford A	21¾	21¼	21¾
Fanny Farmer	19½	19¼	19½
Con Gas	175	—	—
Gyp L & A	6¼	6	6
Gen. Electric	170-200		—
Gen. Steel W.	6½-7½		—
Ham. Bridge	7¼	—	—
Honey Dew	25-55		—
Imp. Tobacco	15⅝	15½	15½
Imp. Oil	17¼	17	17¼
Int. Pete	25¾	25½	25½
Int. Util. A	6-8		—
Int. Util. B	60-90		—
Laura Sec.	56-60		—
Loblaws A	22¾	22¼	22¾
McC. Front.	9-10½		—
Mont. L H & P	30	—	—
Massey Harris	7⅝	7½	7½
Massey H. Prfd.	53½	53	53½
Nickel	51¼	50¾	51¼
Page Hersey	97	—	—
Press. Metals	16½-22		—
Rogers Maj.	3-3½		—
Stan. Paving	2¾	—	—
Shawinigan	19½-20½		—
Steel of Can.	70	—	—
C. Vinegars	14½	14¼	14¼
C. Wineries	2¾-3½		—
Westons	11¾	11½	11½
Walkerville Brew.	1¼-2		—
Walkers	43	42½	43
Walkers Prfd.	19¼	19	19¼
Cons. Paper	7¾	7½	7¾

Human "Guinea Pigs"

CAMBRIDGE, Mass., Oct. 1—(A. P)—Harvard University set out today to discover what forces "produce normal young men." A group of selected students became figurative "guinea pigs," to be studied concerning heredity, constitution, family, school life and other elements pertaining to the make-up of the individual. Dr. Arlie Bock, head of the university hygiene department, and a staff of eight will continue the study for at least five years.

ENCOURAGE HIKERS

MARIENBURG, Germany—(CP). —Newly-constructed houses for accommodation of young German hikers will be dedicated here October 16 by the Reich Youth Leader, Baldur von Schirach.

To Unveil Memorial

Baron Silvercruys, Belgian Minister to Canada, who will officially unveil the Belgian war memorial at Winnipeg on Oct. 1.

Have you smoked a Turret lately?

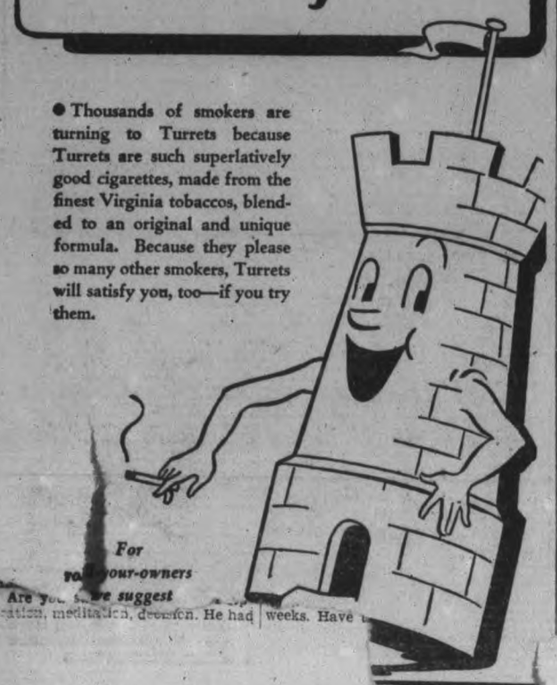

● Thousands of smokers are turning to Turrets because Turrets are such superlatively good cigarettes, made from the finest Virginia tobaccos, blended to an original and unique formula. Because they please so many other smokers, Turrets will satisfy you, too—if you try them.

For your-owners
Are you ... we suggest
...ation, meditation, decision. He had ... weeks. Have ...

SERVICES IN PETERBOROUGH CHURCHES TO-MORROW

The Golden Text

D... ...— "Thou shalt love Jehovah thy God with all thy ...art, and with all thy soul and with all thy mind."

Biblical Thoughts For the Shut-Ins

By Rev. E. R. James, Toronto

THE CALL OF THE LORD JESUS

JESUS was baptised of John in Jordon St. Mark 1; 9.

A young Jew, a Carpenter of thirty years of age, is pondering upon the meaning of the voices within him. Eighteen long years have passed since he stood in the temple, a lad of twelve, filled with the joy of being in His Father's House and about His Father's business. He had obeyed the voice to go back to Nazareth and be subject to his mother and foster father. It was not easy. Certainly there was a conflict. It was His heart's desire to be in His Father's House. Yet as He journeyed to Nazareth He was sure He was doing the will of His Father. We knew nothing about those eighteen years, but of one thing we are sure, like every devout Jew, He had the privilege of studying the Scriptures, reading the sacred rolls in the synagogue. For the same reason, four hundred years ago, the English Bible was ordered to be placed on the lectern in every parish church, so that any man who desired might enter the Church and read the Book in his own tongue.

Many a night He pondered upon the deep sayings of the prophets, especially Isaiah. There was a response in His own heart to those mysterious voices from the past in those holy Writings.

Then one day a passing Jew told Him of the great prophet from the wilderness; how multitudes flocked to hear him. Perhaps as the Jew spake one passage came to the mind of the Carpenter:—"I will send my messenger before thy face to prepare thy way before thee." Four hundred years had passed since these words were uttered by Malachi.

That night as He sat at supper in the little cottage He said to His mother that He must go to the Jordon and meet John the Baptist. There was quietness in His voice that His mother had learnt to recognize. Nothing could turn Him when He spake so softly and with that far away look in His eyes. With the memory of the miraculous birth and its promises she looked at her Son and instinctively felt that the crisis had come. What would it mean to her?

Soon the little business was settled, the Carpenter's shop closed and the Master never to return. He had finishd His work as a Carpenter. He was now commencing His work as the Founder and Builder of the Kingdom of God.

The cousins met probably for the first time. The great prophet looked into the eyes of the greater. He offered Himself for Baptism with the rest of His people. "Suffer it to be so," said the young Man and the strong prophet yielded to the stronger.

It was at His baptism that the call came. It is the story of an inner experience. The account comes from the Lord Himself. In the days of His active ministry He tells this story to the nearest and dearest of His Apostles; men whose eyes were opened to see and understand something of the inward meaning It is oriental poetry. "Straightway coming out of the water He saw the heavens rent asunder and the Spirit as a dove entering into Him," not upon Him.

He is filled with the Spirit all the days of His active ministry. There is a blinding flash, an inward rush of power. A voice out of the heavens saying:— "Thou art my beloved Son; in Thee I am well pleased".

A modern scholar translates, perhaps more clearly:— "Thou art my Son; My Beloved; on Thee have I set my choice". Three distinct statements but each meaning the same. "Thou are the Messiah—Thou art the Anointed of God — THE CHRIST."

John the Baptist came preaching the coming of the Kingdom of God. The Kingdom came in the Person of Jesus Christ. He is the obedient Son; He has fulfilled to the uttermost the mind and will of the Father. "The Kingdom of God is within you" was literally fulfilled in Christ.

"Straightway the Spirit driveth Him forth into the wilderness."

Are you surprised at that? Preparation, meditation, decision. He had to be alone; far from man and close to the Father. Nothng must interupt the strain, the struggle and the decision He must make. He had to decide upon the principles of His ministry. He must think and think hard. He must now allow the spell of His experience to pass away.

How great is the danger of sensational preaching both to the preacher and to the hearers. The leper is cleansed. He is commanded to tell no man. He disobeys. He dissipates in idle chatter the spiritual benefits. There is such a thing as a spiritual experience. Too many lose its power and blessing when they talk lightly about their spiritual adventure. A modern Scotch theologian has taught that we must return to the wilderness for our deeper religious life. The roots of spiritual life must have time and quietness to strike deep into your personality and bring forth the fruits of His indwelling.

In the "Gospel of the Hebrews," one of the rejected Gospels, we have this reading, which Dr. Moffatt thinks is authentic:—

"My Son, in all the prophets did I await Thee; that Thou mightest come and I might rest in Thee, for Thou art my rest." Thought provoking words.

THINK OF THESE THINGS
Rev. EDWARD R. JAMES.

Two Missionaries To Give Addresses

The Quarter Million Fellowship Crusade, a conference organized by the Peterborough Presbytery of The United Church of Canada will be held in St. Andrew's Church (corner of Rubidge and Brock) on Wednesday, October 5th from 4 p.m. to 9.30 p.m.

Two leading missionaries of the church, Rev. T. T. Faichney, M.A., B.D., Tientsin, China and Rev. A. D. McKinnon, B.A., Ph.D., D.D. of the Caribou, B.C. will be the chief speakers. Associated with them will be several local ministers and laymen. Revs. Frank W. Newell, B.A., B.D., C. L. Brown, B.A., B.D., George Easton, M.A., Max Parr and E. W. Young, Mr. Leo Copp, B.A., and Dr. J. E. Middleton. The conference will begin at 4 o'clock and at 6.30 a supper meeting will be held in the school room at which Mrs. E. R. Shirley's group of the St. Andrew's Woman's Association will serve the meal.

At 8 o'clock the final public meeting will be held to which all are heartily invited. Groups of interested persons from each of the 22 charges in Peterborough county are expected in the afternoon, and large contingents especially from the city churches for the supper at 6.30 and the public meeting at 8 o'clock. The main purpose of this congress is to stimulate interest in the Fellowship crusade for worship, prayer and group which will be organized this month in every charge of the United Church of Canada. An urgent call from the moderator of the general council now assembled in Toronto will be read in all pulpits on some Sunday early in this month. This call coming from the supreme court of the church will command the attention of all our members and adherents.

Crusade Pledges To Be Given Out

At the morning service in St. Andrew's Church the Sacrament of the Lord's Supper will be held and also the public reception of new members. The cards for the quarter million Fellowship Crusade will be signed immediately after the communion, these contain a solemn purpose regarding church attendance, prayer for the church, and giving to its funds for the 10 weeks from Sunday, October 23rd, until the end of the year.

The evening address will have special reference to the dramatic national events of the last two weeks. Have they any bearing upon the judgment so often pronounced dogmatically by some people that the world is getting worse? In fact some speakers say that the sooner this civilization of ours breaks down the better. They declare that then certain startling events will happen which will compel us by force to obey the laws of Christ

A National Message

By the Late Rev. Wm. Pascoe Goard, LL.D., F.R.G.S., F.R.E.S.

Resistance to the gospel of the Kingdom (1).

There is a static resistance to the spread of British Israel truth, and of every truth which is in any way new to the generation This is a natural law similar to the resistance of the air to the movement of an aeroplane or an airship, and the resistance of water to the passage of a ship.

Yet without such resistance the aeroplane or airship could not fly, and the ship could not move through the water. It is the resistance of the air, or the water to the propeller which enables the power of the engine to be utilized in driving the machine forward. The law governing such resistance must be mastered, and the horsepower of the engine, the size and pitch of the propeller blades, must be calculated and provided for according to the speed desired.

There is a similar resistance to progress in the mental and spiritual world. We must gauge its force; we must see how that force operates to retard the movement, and how it may be made a means for the forwarding of the truth.

First, then, as to the nature of the resistance. The resistance is chiefly static. It is the inertia of the existing body of thought and opinion, which primarily, we have to overcome.

There is the natural resistance, too, on the part of the individual; and also the mass mentality of the multitude to any forward movement in thought and knowledge, which calls for the output of mental and physical energy. We all have some experience of this. In most cases the decision to set oneself to acquire learning is only reached after hard mental conflict. The younger generation will not undertake it of its own volition. It is the task of parents, guardians, and teachers to compel or to constrain such an output of energy as is required to obtain an education. Alas for the strata of society where this is neither understood nor practised.

When scholars have gone through the day schools, there is a great falling off from the ranks. When the remaining scholars have finished high school, there is a further falling out of the ranks of students, and comparatively few go on to higher education. And of these a small proportion only for the love of knowledge. When students have completed their course, there is a very general determined putting away of books and studies. They say, "now is the time to reap the advantages of the hard path traversed in pursuit of knowledge. Why should anyone go any further on that hard and toilsome course?"

In this manner is built up a body of resistance against all new lines of study, against all presentations of truth which may demand the same.

Years and years of experience have shown that this resistance is as steady and inevitable as the resistance of a ship

(Continued next week)

Cathedral Musings

By reason of much repetition, words often seem to lose their meaning. They come parrot-wise to our lips, but they fail to enter our consciousness. We fail to grasp their significance. For instance, what exactly do we mean when, in repeating the Lord's Prayer, we address the Deity as "Father?" And what is our realization in connection with the words, "Thy kingdom come?" Do we fall into the error of the ancient Jewish people and look for the coming of a theocratic power on earth, or do we realize that the "coming" referred to is an individual affair, a coming of the kingdom to oneself, not necessarily to all at the same instant? Most of the references to the coming of the kingdom by the Master would indicate that this is so, but the point we wish to illustrate is that the mere saying of the words without any clear idea of what is meant and then sitting idly with folded hands, wafting for some miraculous thing to happen from without, is not religion, nor is it commonsense.

Neither in this world, or in any other world, do we get something for nothing. If we desire the kingdom of heaven, whether individually or collectively, we must pay the price. We must give that which most of us prize most dearly and that is ourselves. We must realize our spiritual heritage by realizing to the full extent of our consciousness that God is our only Father. We must also realize that on this earth, at least, God is always ready to manifest Himself through man, if man will only sink his self-will. That only through man can God's will to man be performed. In short, we must actually mean what we say and say what we mean. Not only that, but by pondering these things in our hearts, we must penetrate far beyond the surface of the words into their utmost meanings and implications. If one were granted an audience by one of the rulers of this world, how carefully one would treasure the words one heard. How much more so should we do this when in communion with the Supreme Ruler of the universe, before whom the proudest potentate is no more than the meanest beggar. When He speaks to us in our hearts then, let us be still and know that He is the Lord.

LACTANTIUS III.
Rosicrucian Order,
San Jose, Calif.

Institute Improves Havelock Cemetery

Result of systematic caretaking, a plan sponsored by the Havelock Women's Institute early last spring, Maple Grove Cemetery, situated just south of Havelock on No. 30 highway, now presents a very beautiful appearance. In April the Institute in co-operation communicated with all plot-owners asking that a yearly subscription be donated towards the upkeep of the cemetery grounds. Success of their venture is quite evident in the above photo.

Examiner Correspondent's Photo.

The Teachings Of Jesus

"BRASS TACKS" ON THE SUNDAY SCHOOL LESSON

(The International Uniform Lesson on the above topic for Oct. 2 is the first of a three-month course on "The Ten Commandments and the Teachings of Jesus," this first one on the topic, "The One True God," being based on Exodus 20:2, 3: Isaiah 45:22; Mark 12:28-34; I Cor. 8: 4-6, the Golden Text being Deut. 6:5, "Thou shalt love Jehovah thy God with all thy heart, and with all they soul and with all thy mind.")

By DR. ALVIN E. BELL

The essence of true religion is love. Not fear, but love; not fear nor personal advantage must be its motives, but love and love alone. Even God's law, being a revelation of his person as well as his precepts, is grounded in love.

The Person Of God

As without a center there can be no circumference, so the Person and the Precepts of God stand related to one another, a knowledge and love of the Person being essential to a respect for his precepts. So God logically introduced his Person preparatory to promulgating His precepts: "I am Jehovah thy God, who brought thee out of the land of Egypt, out of the house of bondage. Thou shalt have no other gods before me." Jehovah's love for and his redemption of Israel were to be the basis of Israel's love for and obedience to Jehovah. God's redemption of them from Egyptian bondage was not conditional upon their obedience of the Ten Commandments, but was the free gift of God's grace in gratitude for which their obedience was asked. It is ever after this same order: "We love Him because He first loved us."

What God is and has done for us gives color to His every precept.

The Precepts Of God

Quite properly the first of these precepts has to do with our relation to our redeeming God. Our duties to God introduce our duties to our fellowmen. "Jesus answered, The first is, Hear, O Israel; The Lord our God, the Lord is one; and thou shalt love the Lord thy God with all thy soul, and with all thy mind, and with all thy strength. The second is this, Thou shalt love thy neighbor as thyself. There is none other commandment greater than these." Supreme love expresses all there is to religion: the outflow of God's love to us and the back flow of our love both to Him and to our neighbor in appreciation of His love to us. But it is to be the utmost of love of which we are capable, giving to God the full measure of the affection of our hearts, the devotion of our souls, the thoughts and reasonings of our minds and the service of our strength. In every realm of our being God is to be enthroned as Lord of all. This preeminence in all things is to be given Him not only for His glory, but for man's own good. "Look unto me, and be ye saved, all the ends of the earth: for I am God and there is none else." Apart from God no blessedness is possbile for us. "To us there is one God, the Father, of whom are all things and we unto Him; and one Lord Jesus Christ, through whom are all things and we through him." St. Augustine expressed it saying, "Thou hast made us for Thyself, and the heart of man is restless until it finds its rest in Thee."

Czech Crowds Angry

PRAGUE, Oct. 1—(CP-Reuters).—Crowds carrying Czechoslovak flags today tried to form processions in Prague streets to protest against the cession of Sudetenland to Germany.

The crowds were alarmed by the statement in the press that the Czechoslovak Government "had no other alternative" but to accept the decision of the Munich four-power conference.

SALES UP IN COSTA RICA

Costa Rica has sold more products to the rest of the world this year than in the corresponding period of 1937.

SEE SECOND FRONT
For
BETHANY GOSPEL
TABERNACLE
ANNOUNCEMENT

MARK STREET
UNITED CHURCH.
"House of Friendship"
REV. E. W. ROWLAND, Minister.
11 A.M...Morning Worship and Jr. Congregation
Rev. C. L. Brown, B.A., B.D.
Subject—Thy God a Defence
3 P.M. ....Sunday School Rally
7 P.M...Evening Service—The Sin of Inaction.
Harry Northrop, A.T.C.M., Organist and Musical Director.

St. John's Church
Hunter St. West, opposite Queen.
Rector: Rev. Canon W. P. Robertson, B.A., B.D.
Assistant: Rev. R. T. P. Brain, L.Th.
Organist: F. G. Mann, L.Mus.
HARVEST THANKSGIVING.
8.30 A.M. ....Holy Communion
11 A.M. .....Holy Communion
Preacher: The Right Rev. the Bishop of Niagara
3 P.M..... Children's Service
The Rector
7 P.M. ..... Evensong
Preacher: The Bishop of Niagara

Church of St. Luke
THE EVANGELIST
336 ROGERS ST.
HARVEST FESTIVAL
At 8 a.m., 11 a.m. and 7 p.m.
Sunday School at 2.45
Rt. Rev. Heber J. Hamilton
Late Bishop of Mid-Japan, will preach at 11 a.m. and 7 p.m.

ALL SAINTS' CHURCH
11 A.M...The Holy Communion
3 P.M. .....Sunday School and Bible Classes.
7 P.M. ..... Evening Prayer
A Service of Thanksgiving for Peace
The Rector will preach at both services.

Knox United Church
Rev. V. E. R. Zufelt, B.A., B.D., Minister
W. R Potter, Organist
11 A.M...Mr. I. E. Davey, of Toronto, will speak.
3 P.M..... Sunday School
7 P.M. Rev. Fred Horton, of Fraserville, will preach.

Full Gospel Pentecostal Church
Geo. A. Chambers, Pastor
11 a.m and 7 p.m.—Evangelistic Services. See Page 7.

CHRISTIAN SCIENCE
183 CHARLOTTE STREET
All Are Cordially Invited to Attend.
SUNDAY CHURCH SERVICE - 11.00 A.M.
Subject For Sunday, October 2nd, 1938:
"UNREALITY"
Wednesday Evening Meetings are held at 8 o'clock, which include Testimonies of Healing through Christian Science.
FREE PUBLIC READING ROOM.

MURRAY STREET BAPTIST
Rev. J. H. Sutcliffe, M.A., B.D., Minister.
11 A.M. .....Worship Service and Sunday School
Observance of the Lord's Supper
OUR MALE QUARTET WILL SING
7 P.M. Sermon Subject
"Where There Is No Rush"
Mr. Arthur Collison, L.R.S.M., A.D.C.M., Director of Music.

Fellowship Crusade Congress
in
ST. ANDREW'S UNITED CHURCH
Wednesday, October 5, 4 to 9.30 p.m.
Special Speakers—
Rev. T. T. Faichney, M.A., B.D., Tientsin, China
Rev. A .D. McKinnon, B.A., D.D., Caribou, B.C.
Supper Meeting 6.30 P.M.; Public Meeting at 8 P.M.
Offering All Are Heartily Invited

ST. PAUL'S PRESBYTERIAN
Minister: REV. A. T. SARR, B.D., Ph.D.
Deaconess: Miss Elizabeth Walker. Organist: Martin B Chenhall, A.R.C.O.
11 A.M. ..... HOLY COMMUNION
SUBJECT: "THE REAL PRESENCE"
Every Member Should Communicate at Least Once a Year
3 P.M....SUNDAY SCHOOL, NORTH AND SOUTH. ALL TEACHERS AND SCHOLARS PRESENT.
7 P.M....Everyone should hear the thrilling story of missionary endeavour in war-torn China, told by our own missionary.
Rev. W. G. Davis of Manchuria

ST. ANDREW'S CHURCH
Rubidge and Brock Sts.
Minister: Rev. E. W. Young, M.A., B.D., D.D.
Director of Music: R B. Harle, L.L.C.M., A.T.C.L.
11 A.M. ..Holy Communion and Reception of Members
Jr. Congregation
3 P.M. .....Sunday School; 2.30 Teachers' Meeting
7 P.M. ....Jesus Explains Why the Wicked Are Spared
Crusade Congress Oct. 5—Ralph Gordon Oct. 7

ST. JAMES' UNITED CHURCH
REV. FRED CRAIK, Minister Mr. Cecil Lapp, Organist
21st Anniversary
Special Thank Offering Services
11 A.M. .....REV. ARCHER WALLACE, D.D., of Toronto, Associate Editor Sunday School Publications
2.45 P.M. .....OPEN SESSION OF SUNDAY SCHOOL
"Promotion Day"
Our objective: Five hundred parents and pupils uniting in worship, giving thanks to God for peace.
7 P.M. Preacher: REV. ARCHER WALLACE, D.D.
Full Choir Leading Service of Praise

GEORGE ST. UNITED CHURCH
Rev. M. C. Parr, Minister
Mrs. Charles Renaud, Organist. Charles Renaud, Director
11 A.M. ..... Communion
"Reception of Members"
3 P.M. ..... Church School
7 P.M. ..... "Unconscious Drifting"
Mrs. James Goldie, Soloist
Fellowship Crusade, St. Andrew's United Church
Wednesday, Oct. 5th—4 p.m. - 9.30 p.m.

TRINITY UNITED CHURCH
Rev. G. S. Easton, M.A., Minister
11.00 A.M...Public Worship. Rev. A. E. Elliott, B.A., of Saskatoon, a former Charlotte street boy, will assist the minister and preach.
3 P.M. .....Sunday School and Bible Classes
7.00 P.M....."An Evening With Mendelssohn"—"The Ministry of Music"—Evening Music.
Chorus .....He Watching Over Israel (Elijah)—Mendelssohn
Solo.....O Rest in the Lord (Elijah)—Mendelssohn
Duet ..... Now Are We Ambassadors
Chorus .....How Lovely Are the Messengers (St. Paul) Mendelssohn
Miss Mabel Clarry, Organist and Choir Directress
Wednesday, Oct. 5th—"Quarter Million Fellowship Crusade" meetings, afternoon, supper and evening, in St. Andrew's Church.

PARK STREET BAPTIST
Rev. C. C. Boyter, B.Th., Pastor. S. Northrop, A.T.C.M. Organist
RALLY DAY
11 a.m. - - - Communion Service
EVERY RESIDENT MEMBER EXPECTED
3 p.m. - - - Special Rally Service
RAIN OR SHINE, COME AND BRING A FRIEND
7 p.m. - - - War, Rumors of War

RALPH GORDON
Cartoonist, Versatile Entertainer
In
ST. ANDREW'S CHURCH
Friday, October 7th, at 8 p.m.
Ventriloquism, Humorous Monologue, Impersonations, Original Poems. Something entirely new and different.
Adults 25c. Children 10c

The Teaching of Jesus — ILLUSTRATED SUNDAY SCHOOL LESSON — By Alfred J. Buescher

Scripture—Ex. 20:2, 3; Isaiah 45:22; Mark 12:28-34; I Cor. 8:4-6.

"I am Jehovah thy God, who brought thee out of the land of Egypt, out of the house of bondage," said God to Israel through Moses. Therefore Israel was to love God and obey his commandments.

The first of God's precepts dealt with God's person. He is to be first in our love because God has put us first in his love: "Thou shalt have no other gods before me."

Many years after Moses' time the prophet Isaiah commanded us to worship the true God only, saying, "Look unto me, and be ye saved....for I am God, and there is none else."

Jesus taught us saying, "Thou shalt love the Lord thy God with all thy heart, and with all thy soul, and with all thy mind and with all thy strength, and thy neighbor as thyself."

(GOLDEN TEXT—Deut. 6:5.)

The Examiner

The Peterborough Examiner published each evening by Peterborough Examiner, Limited. Office Hunter and Water Streets, Peterborough Ont.

Subscription Rates: 15c per week in City of Peterborough delivered by carrier.; $6.00 per year by mail to outside points.

Members Canadian Press; Audit Bureau of Circulation; Canadian Daily Newspaper Association; Empire Press Union; Ontario Provincial Dailies Association.

H. L. GARNER, Managing Director.
A. R. KENNEDY, Managing Editor.

TELEPHONE 1600.
Private Branch Exchange to All Departments.

SATURDAY, OCTOBER 1, 1938

People Don't Want War

When Chancellor Hitler made his remarkable war speech a few days ago every person in Germany listened to it. If there were those without radios then they were told to go to some central place and listen. When it was over there was a tremendous shout and a declaration that when the Chancellor gave the word Germany was prepared to gladly make the sacrifice. If he went for war then the people were all ready. It left the impression that all the people were of one mind and that all wanted war.

But did they? When the prolonged conference was finished at Munich it was found that men and women had been standing outside for hours. They did not go home for fear they would lose their places. They were waiting to see just one man, Neville Chamberlain, premier of Great Britain. He wore no uniform there was no glitter in him or on him; just a plain dark overcoat and a bowler hat, but it was for that man the crowd in Munich — Hitler's most-loved place—waited. And when he appeared they did the kind of cheering one hears at a football game. It was not prearranged, but it was spontaneous and the men and women were cheering because Chamberlain was to them emblematic of peace. And only a few days before they assured their own Hitler they were ready for war.

And what of Rome? Cables tell much the same story. When it was announced there would be no war the papers issued extras and people scrambled for them just the same as they would here. We read the jubilation of the people was spontaneous. They seemed to forget for the moment the species of regimentation under which they live and they were letting lose that within them which cried out for expression and would not be denied utterance.

And only a few days ago they were lined up and ready to follow Mussolini in a war-league with Hitler.

What does it mean? Simply that the people of Italy and the people of Germany did not want war. When they had opportunity to give expression to their own feelings they did so more plainly than their dictators could speak for them.

* * *

One might well be tempted to express the fond but futile hope that Joseph Chamberlain might have lived to see the day when his son was able to be of such monumental service to a war-stricken world. It would have been supreme satisfaction to have known that he had left behind him one who could take the affairs of a broken and crumbling world and by infinite patience and sublime courage restore it to the basis where peace was victorious in the struggle with war. In his own days Joseph Chamberlain was accustomed to hearing the acclaim of the crowd, but never in his fondest recollection could he have heard anything to compare with the reception given his son Neville when he returned to London from Munich.

* * *

We are living so close to the stage where some of the world's greatest history is being enacted that we probably fail to grasp the full significance of that which has happened.

There was one conviction which haunted Sir Edward Grey during and after the Great War, and it is written in his memoirs. Just this—a few days' delay in 1914 would have saved 8,000,000 lives.

There is not even a remote doubt that Neville Chamberlain was fully cognizant of that. He knew if nothing were done one country would carry another like climbers on a rope into the abyss. It will go down in world history that he did the right thing at the right time—he secured that delay before the final plunge. And it is no exaggeration to say he saved 8,000,000 lives. He performed as great a service for Germany and Italy as he did for France and Britain.

* * *

Right now seems like the appointed time for these same four men to sit in conference again and look to the future. They have demonstrated they could make a decision when they had the fate of the world in their hands. It has been made plain to them their own people do not want war. They can have without asking for it the endorsation of the world for the dismembering of their giant war machines. Events of recent days are too great to be fully realized, but they do erect in their wake a great and glorious finger post pointing to the future. Peace has for once gained the victory for which the world actually groaned in the intensity of her strong desire. And what has been done can be done again.

Our Service Was Complete

A number of people who listen to Walter Winchell on the radio have become disgusted. They heard the *real* Walter Winchell a few days ago, and his offering was just a poor cheap sneer at what British statesmen were doing to try and avert war.

The solution for such a problem is in refusing to listen. That may not injure Walter Winchell in the least for he will probably never know that some people tuned him out. But if they do tune him out we are certain they will be doing what they should have done before. It has always been a trifle difficult to understand just why he had a following. In recent times he would be preparing his material for his own American audience, and he would interpret events to suit them. His own convictions do not matter much because he is patently in business where he can market his talents only.

The radio world has been running full blast in recent days, and one hears again "I heard on the radio that . . ." Now that the present crisis has passed it may be quite in order to make a few comments on what people did hear and what amount of reliable information was forthcoming.

In the first place the Examiner missed nothing in the way of news but its readers did miss a good deal in the way of rumor. *There was not one move or parital move made at any time or in any place which was not immediately available to this paper.* That is not boasting, but a plain statement which needs saying.

And for that service this paper relied on Canadian Press which in turn is one of the most complete and reliable services in the world. It has its own offices and its own men at world points and they furnish news—nothing else. Even at the momentous conference at Munich there was a Canadian Press staff writer there, J. F. Sanderson, a son of F. J. Sanderson, deputy-speaker of the House of Commons.

Now about the radio broadcasts. In this country they are furnished to the Canadian Broadcasting Corporation four times a day by the Canadian Press and at no charge. So it is actually the Canadian daily newspapers acting through the Canadian Press which is furnishing the people with their radio news.

So you can forget about Walter Winchell and all the other commentators if you wish and be assured that when you read your Examiner you are getting a full service, one which gives a fair and accurate reading of the events as they pass. In the crisis which has just terminated this service did not miss a thing. And it also avoided many rumors and positive mis-statements.

Little Pigs Go To Market

On most market days in Peterborough some of the little pigs are offered for sale and perhaps some of the farmers themselves have wondered at times about the prices asked or offered for them. It is one thing which a farmer sells to another farmer. We listened the other day to a discussion on that point and it was contended that where one farmer sold and another bought the man who bought must be sure he could go ahead and make some money. The question was—could not the farmer who sold have done the same thing?

The discussion brought forth a few old rules, one of which was that a pair of weanlings could be taken as being equal to 100 pounds of live hogs. If hogs were selling for $8 then the pair of weanlings should be worth about $4 each. Admittedly there might be variations from that rule, but in a general way it was held to be sound enough. It was mentioned too that some farmers are now making a business of breeding to sell weanlings much the same as the chick hatchery does business. Such people were not interested in hogs as such but were making weanlings (pigs of six weeks or so) their special line of business.

The price of feed has quite a bit to do with the business for we heard it stated "When the price of feed goes up you can hardly give weanlings away." When the price of feed comes down or when the cheese factory season is at hand and whey is available then the price of weanlings goes up. Another rule was that when the price of wheat was less than one cent per pound it paid to feed it to the hogs, the reason being that four pounds of wheat would make one pound of pork which would be worth at least eight cents.

So when one sees the little pigs in crates at the market it can be taken for granted there are a good many rules and figures and ideas governing the selling price.

Tornadoes And History

Tornadoes are probably not familiar with the territory which they invade, and one cannot expect they would show any discrimination in their points of attack.

One tornado bent upon destruction entered the old city of Charleston, South Carolina. Twenty-five persons were killed and several hundred injured. Buildings were smashed and the property damage will be large.

There are old buildings there, and many of them date away back to years before the Civil War. Public money has been spent in recent times bringing them back to their original condition, but not changing them in the least.

Among the buildings reported seriously damaged is a quaint little place known as the Hugenot Church, and we believe it is the only one of its kind in all United States. Possibly there is not another on the North American continent. And the founding of that little church would reach back to the days of Louis XIV. of France, who turned against the Hugenots, the Protestants of France who adopted the Calvinistic form of the reformed religion. Around 1685 many of them fled from France to England and Holland, and later on some of them made their way to United States, and undoubtedly it was this movement of people which later on caused that little Hugenot Church to be built in Charleston in South Carolina. And now the tornado on its visit has wrecked the place, indicating that tornadoes have little regard for the historical significance of the places which they attack.

He Was Indignant

Here is another of those cases where it is claimed "something should be done about it." A Peterborough gentleman was in the city of Detroit on the day when the world situation looked rather black. He had occasion to spend some money and found the people in two stores were asking a discount of from six to eight per cent. on his Canadian money. He was indignant and told the clerks in the stores what he thought of the situation, and perhaps never stopped to think that the clerks were doing exactly as they had been instructed.

The day after he reached home he was still indignant and told the Examiner something should be done about it, but just what that something should be he was not prepared to suggest. Not another war scare over such a matter, but he felt justice had been denied him.

The British pound sterling sold off during the days of war talk, and probably that may have been the reason why the Canadian dollar was a little off color in border points of United States. The money the Peterborough man was offering was good in this country, but across the line they did not seem so sure. They were probably thinking anything might happen. In such a situation the man in question could "have done something about it" himself. He could have put his good Canadian money in his pocket and spent it at home where it is worth 100 cents on the dollar.

NOTE AND COMMENT

In answer to a reader: Premier Chamberlain was born in 1869 at Birmingham, the younger son of Joseph Chamberlain.

A course in aviation is to be given at the University of Toronto. That is a course that is hazardous to drop out of.

That American who played 600 holes of golf in four days, travelling across the continent during the time, surely did not wait to replace the divots.

South Africa claims the road deaths there per 10,000 cars is twice as great as the rate in United States. South Africa we understand is admitting that fact—not boasting about it.

The question is asked by a newspaper: "Which are the most dangerous on the highway—fast or slow drivers?" We know which figure most in coroner's inquests.

Foreign-born Canadian residents are hurrying to get naturalized in order to avoid conscription in their own countries. That seems rather doubtful ground upon which to base applications for Canadian citizenship.

A new kind of dairy cow three feet high is being developed in the western states, and the beauty of the idea is that on a cold wet day they can take them one at a time in by the kitchen stove to milk them.

A trucker in New York has been given the job of hauling two giraffes across the continent to California. Before the trip starts it may be necessary to have a few days of instruction showing the giraffes what to do when approaching a low bridge.

NOT SO GOOD

(By A. R. K.)

¶ I used to think when things were black, when there was nothing in the shack, and when finances shrank; the easy way to fix it all, would be to make a sudden haul, I'd go and rob a bank.

¶ I knew where I could get a gun, I'd read just how the thing was done, and I was stout of heart; I'd make a hurried sort of trip, then scoop the ducats in my grip, and hasten to depart.

¶ But I keep reading day by day, of plans which often go astray, they had some hidden fault; I get discouraged as can be, at thoughts of bullets sunk in me, it's brought me to a halt.

¶ The latest one I read about, was where a husky man and stout, with shoulders like a plank; he had two pistols in his jeans, and with him every other means, so he could rob a bank.

¶ He entered in this brave galoot, and said he'd soon begin to shoot, do other things quite rash; he scooped the money from the tills, took full-ribbed bundles of nice bills, and he was strong in cash.

¶ And then he started on a run, but stopped before a nasty gun, they grabbed him by the ears; they parked him in the court next day, and there he heard the cadi say—I'll give you fifteen years.

You may find it HERE

THE FIRST CASE of kidnapping in Virginia was six years after the English arrived there. Captain Samuel Argall, in 1613, abducted Pocahontas, the Indian princess, and held her for ransom. Her father, King Powhatan, paid the sum demanded, and during the time the terms asked by the colonists were being satisfied he sent messages asking that his daughter be well treated.

✧ ✧ ✧

Julius Caesar was once kidnapped, and feeling insulted because but $15,000 was asked as ransom, he insisted a higher figure be set as the price of his freedom. The sum of $75,000 was paid, and upon his release he captured and executed the entire band which held him captive.

✧ ✧ ✧

The German government has decreed the death penalty for an individual convicted of kidnapping a child for ransom. A child, for the purposes of the decree, is any person younger than 18 years.

✧ ✧ ✧

A Montreal gambler was kidnapped recently, held for 10 hours and released on his promise to pay $20,000. The kidnappers' faith in the gambler was fully justified, for upon being set free he made payment. The police were kept out of the case.

✧ ✧ ✧

According to criminal law, in most states, detaining a person against his will may be classified as kidnapping. There is on record the case of a man convicted on a kidnapping charge because he made his wife take a trip with him.

✧ ✧ ✧

Insurance against kidnapping is being taken out in England, though the country has never known a kidnap for ransom case.

✧ ✧ ✧

SCHOOL TEACHERS

TEACHERS, in Alabama, must promise not to go auto riding on Monday, Tuesday, Wednesday or Thursday nights.

✧ ✧ ✧

A turkish law prohibits beauty prize winners from teaching school.

✧ ✧ ✧

A married New York public school teacher was fined $300 because she taught school on the day her baby was born.

✧ ✧ ✧

A town in North Carolina requires its teachers to promise not to go out with young men except when necessary to stimulate Sunday school work, not to fall in love, become engaged or secretly marry.

✧ ✧ ✧

In London recently absent teachers constituted more of a problem than truant pupils. The average weekly number of absent teachers for the city was some 600 a week.

✧ ✧ ✧

Secretly married teachers, in Medford, Mass., lose their positions the moment their marriage is discovered, and are required to return all salary received since the marriage.

✧ ✧ ✧

Students at Cary School, near Oklahoma City, rioted when the teacher told them that George Washington gambled.

✧ ✧ ✧

Pupils need the inspiration of pretty teachers, according to R. L. Eaton, school director at Swarthmore, Pa., "I don't blame some children for not wanting to go to school," he remarked. "There's no reason why a teacher shouldn't be good to look at."

✧ ✧ ✧

BASEBALL BRIEFS

"RIP" COLLINS, Chicago Cubs member, has constructed a fence around his house of bats broken in major games.

✧ ✧ ✧

So hard did Ira Ball, a pitcher of Summerall, Miss., hurl a ball that he blacked his own eye, fractured three ribs, broke his arm—and knocked down a spectator.

✧ ✧ ✧

Ben Cantwell, of the Boston Braves was at bat in an important game not so long ago; a fast foul skidded off his bat—and out of the 32,000 persons in the park it struck his wife.

✧ ✧ ✧

Mickey Cochrane, considered by many the greatest catcher of all time, was fired for losing his first game by poor catching.

✧ ✧ ✧

Baseball was introduced into Japan in 1876 by Americans; the Japs immediately became enthusiastic about the game and today it is their national sport. They play baseball grimly and quietly. The Chinese, on the other hand, frolic and shout on the diamond.

✧ ✧ ✧

The catchers' mask is a carry-over from the much older sport of fencing. The first mask was used in 1877, and was regarded with deep suspicion by early backstops who treasured each bruise they received in a game.

KNOWS THE SAD STORY.

(Detroit News)

FRANCE apparently will support a reasonable Czechoslovakia compromise, if one is worked out that Chamberlain can accept. Hitler's acceptance of Chamberlain's request for the meeting encourages belief that a settlement may be made. If war should nevertheless come, there can be little doubt that the world will place the heavy blame wholly on Hitler.

Statesmanship, after all, may have learned since the World War. Not until long after the days just preceding August, 1914, were the records disclosed which revealed secret fumblings and inadequacies on the part of men in high though subordinate places in the chancelleries of Europe. Chamberlain shows that he well knows that sad story. His course evinces firm determination that history shall no again be compelled to record, for Great Britain's part, a repetition.

HARD TO SATISFY

(Fort Erie Times-Review)

A couple of weeks ago people were praying for a little cooler weather. Now they're shaking their heads mournfully and remarking upon the chilly nights

SERVICE

"These gentlemen want to play billiards, Willie. Bring the table in here, please. You'll find it with the shove-ha'penny board."
—Humorist.

• As Peterborough Was In 1851

THROUGH the kindness of a reader The Examiner has been able to look through a very interesting publication, the "Canada Directory" edited by Robert W. A. MacKay and printed and published by John Lovell, St. Nicholas Street, Montreal in 1851.

The 87-year-old directory claims to set forth the names of the professional and business men of every description in the cities, towns and principal villages of Canada "brought down to November, 1851."

The Peterborough of that far-off year required only two pages to set forth its Who's Who in the business world and the description as given by the directory is as follows: The county town of the county of Peterborough is situated on the Otonabee River in the township of North Monaghan C. W.—distant from Cobourg 30 miles—usual fare by stage and steamboat in summer 5s, usual stage fare in winter 5s—distant from Port Hope 30 miles—usual fare by stage and steamboat in summer 5s, usual stage fare in winter 5s. Population about 2,000. The public officers listed a number of men whose names are still well remembered, among them James Hall, M.P.P. and W. H. Wrighton who lived to a ripe old age. Here is the list:—

G. B. Hall, judge of the county and surrogate courts; James Hall, M.P.P. for Peterborough; W. S. Conger, sheriff; W. H. Wrighton, clerk of the peace and deputy clerk of the crown; Charles Rubidge, county registrar; Thomas Fortye, clerk of the county court and registar of the surrogate court; Walter Crawford, crown lands agent; Thomas Milburn, revenue inspector; Thomas Short, warden of the county, Keene; Charles Hudson, mayor of Peterborough; S. J. Carver, postmaster; W. H. J. Vizard, town clerk; Frederick Ferguson, county treasurer; J. J. Hall, clerk of the division court; Walter Sheridan, clerk of the county council; John Reed, county engineer; R. Nicholls, town treasurer, and Henry Norton, jailer.

It will be noticed that three of these officials, Messrs. Conger, Sheridan and Rubidge have been commemorated by naming three Peterborough streets after them.

PETERBOROUGHS BENEFACTOR

In the list of asurance companies, banks, etc., the name of Robert Nicholls is prominent. In 1851 this well-known merchant, to whose generosity and that of his wife, the late Charlotte Nicholls Peterborough owes a hospital and many of its parks, was agent for the Bank of Montreal, the Canada Life Assurance, the Colonial Life Assurance Companies and the Mutual Fire Insurance Company. W. H. Wrighton, with headquarters at the Court House was agent for the National Loan Fund, Life and Equitable Fire Assurance Companies of London and James Hall, Hunter street was listed as the agent for the Provincial Mutual Fire Assurance Company.

The business and professional list makes interesting reading and glancing through it it will be noticed that many names that are well known here now are mentioned. Here are some of the men who were in business in the Peterborough of nearly nine decades ago:

John F. Albro, Alexander Bethune and Thomas Bradburn were all proprietors of general stores on George street, handling dry goods, groceries, hardware, crockery etc.

Elias Burnham was a barrister and an attorney-at-law with his office on George street, and another lawyer whose name is an historic one here was Robert Dennistoun, who was also listed as master extraordinary in chancery and whose office was located on the Market Square. A third in the list was W. H. J. Vizard who was also the town clerk.

The Roman Catholic priest here was Rev. Father John Butler and Rev. R. J. C. Taylor, M.A. was rector of St. John's Anglican Church.

Among the hotel keepers mentioned in the directory were William Creswell who operated the Victoria Inn on Hunter street, and advertised good accommodation for travellers and permanent boarders, also adding that there was a good yard and stabling attached to the premises, and Thomas J. Fisher, proprietor of the Albert House, situated on George street and mentioned as a stage house, and steamboat office as well as the headquarters of a livery business.

Henry Edmison was described as a general smith and steam engineer, capable of manufacturing steam engines. William Coulter was a druggist and chemist whose place of business was located on George street and who in addition to drugs, also handled paints, oils, dye stuffs, perfumery, books, and stationery, James Hall's tannery was on Hunter street and George Haslehurst's printing office where the Weekly Despatch was published had a George street address. The boot and shoe needs of the community were looked after by Thomas White's store on George street while Richard Winch had a butcher shop on Simcoe street.

EARLY ADVERTISERS

These were only a few of the business men of that day and they were mentioned in a special list because apparently they were the advertisers of their era and paid for the extra publicity they received in the Canada Directory. In the general list printed in smaller type are to be found the names of other business men and there we learn that other hotelmen in 1851 were William Baxter, Thomas Beatty and Thomas Chambers, the latter operating a commercial hotel at Hunter and Water streets. A store keeper whose name was long a household word was William Cluxton, while another whose name is just as familiar even to this day was Samuel Dickson, lumberman.

Several of the clergy living in Peterborough have already been mentioned. Others were Rev. J. Gilmour who was the Baptist minister and Rev. Isaac B. Howard, the Wesleyan and Rev. Robert Hurley the Bible Christian minister.

It is very interesting to find that the old nickname for Ashburnham, the "Scotch Village" is used in this old directory and that some of the most important industries in the community were located in the section on the east side of the Otonabee. Among these were James Haney's iron foundry and machine shop, John Mowry's foundry, R. D. Rogers' mill and the brewery operated by Arthur Peck, father of E. A. Peck, K.C.

Another brewery of that date was the one on George street south which had as its proprietor Clark Spalding.

Doctors mentioned in the list included Dr. Egerton Perry, George street, Dr. George Burnham, Water street, Dr. Thomas Hay, Brock street, Dr. John McNab, Hunter street.

The fact that there were seven blacksmiths doing business here in 1851 and four or five tanneries were active is in sharp contrast with the conditions existing today.

• Another Small Boy Is Killed

(Letter in Ottawa Journal)

SIR,—Another small boy, 11 years old, riding a bicycle just at dark killed in collision with a motor car. Auto ditched when driver tried to avoid hitting the cyclist.

You have written strong editorials and printed letters warning bicyclists. Apparently useless.

The menace continues—grows as there seems to be an increase in the number of bicyles used.

This is one more letter—from a former cyclist who has pedalled many thousands of miles. I now am a motorist and a careful one because of my long knowledge of road dangers.

Last night—about the time this small boy was killed—I was making a left turn off a car-track street. Visibility was poor. Suddenly, in front of me on the second street were about 10 bicyclists coming toward me. The were spread out from sidewalk to sidewalk, half of them on their wrong side. They were laughing and chattering, paying no attention to traffic on the car-track street they were approaching. I had to throw on my emergency to avoid hitting them.

The fatal accident reported in The Journal this morning was nearly duplicated with me in a leading role.

I may admire the courage of our bicycle boys, they would doubtless make good aviators, but they do give me and other responsible motor drivers the jitters.

Can't parents and school teachers do anything about it R. P.
Laurier avenue,
Ottawa, Sept. 27, 1938.

To The Editor

LET US REMEMBER

Editor of the Examiner,

Sir,—The news of this morning brought to us by radio and newspaper has lifted the gloom for every heart and home. When I think of what might have been I can only exclaim this morning "Thank God." Can we not all make this coming Sunday a real day of thanksgiving for Peace. Let those not forget who have just escaped active service with its dangers and suffering. Let those never forget who might have seen son, husband, brother or father go away perhaps for years, perhaps for ever. Let none of us forget the inevitable strain, high prices, shortage of food and distress. Then let none of us be slow to give thanks that conference has gained the victory over war and particularly let us give thanks for our own first statesman, Mr. Neville Chamberlain and uphold him by our thanksgiving and prayers. Let us all remember to go to church on Sunday.

Yours very faithfully,
J. DOUGLAS PATERSON.
All Saints Rectory.

PLAIN TALK.

(Stratford Beacon-Herald)

INDICATIVE of the freedom of the press in France, the Rightist newspaper L'Epoque on Monday declared: "We are abandoning Bohemia (Czechoslovakia) to her destiny; we are handing her over to the executioner; we even are aiding him to cut her up like a chicken—we the French, who by the voice of our premier, swore just a few days ago from the rostrum of parliament that we would remain faithful to our pledged word." Can you imagine that kind of a statement being made in any newspaper in a dictatorship—and the editor being allowed to live?

Hard To Believe How Time Flies

OCTOBER 1

1908 When his buggy is struck by a railway train at the Lakefield crossing of the G.T.R. J. Montgomery has a very narrow escape.

Lakefield Fair, under the presidency of H. C. Garbutt has the biggest crowd in history.

It is announced that the total damage in the fire at Viamede amounted to $11,000.

The Warsaw Rifle Association has just received a shipment of Ross rifles.

Rev. Wm. Major and Mrs. Major leave Peterborough today for Montreal.

1918 Pte. Geo. Collins, former member of the 93rd Battalion, invalided home from overseas dies in the military hospital at Kingston.

Applications for fuel from Peterborough citizens now number over 1,000.

The Board of Trade passes a resolution endorsing the proposed extension of the street railway.

Mrs. George Osborne, formerly of Peterborough dies at Jewitt City, Conn.

A Y.M.C.A. bowling league has been formed with six teams entered.

1928 Building permits issued here last month numbered 48 for a total value of $256,105.

Knox Church is ready for re-opening after extensive alterations have been made.

The provincial laboratory here has issued 31,000 units of insulin to 27 persons during the last month.

G. H. Gustar, organizer of the Canadian National Institute for the Blind addresses the Rotary Club.

Peterborough Collegiate rugby team opens its season with a 17 to 0 victory over Lindsay.

A Bible Message For Today . . . .

HERE THIS, I pray you, ye heads of the house of Jacob, and princes of the house of Israel, that abhor judgment, and pervert all equity.

They build up Zion with blood, and Jerusalem with iniquity.

The heads thereof judge for reward, and the priests thereof teach for hire, and the prophets thereof divine for money; yet will they lean upon the Lord, and say, Is not the Lord among us? none evil can come upon us.

Therefore shall Zion for your sake be ploughed as a field, and Jerusalem shall become heaps, and the mountain of the house as the high places of the forest....

But in the last days it shall come to pass that the mountain of the house of the Lord shall be established in the top of the mountains, and it shall be exalted above the hills; and people shall flow unto it.

And many nations shall come, and say, Come, and let us go up to the mountain of the Lord, and to the house of the God of Jacob; and he will teach us of his ways, and we will walk in his paths: for the law shall go forth of Zion, and the word of the Lord from Jerusalem.—Mic. iii, 9-12; iv, 1, 2.

THE WORLD'S STEEL.

(Toronto Globe and Mail)

HERR HITLER had much to say about German military strength being "greatest." For a short war what he says is probably true. But for a long war the respective ability and strength of the steel industries of warring countries would be most important. Back in 1915 total output of Germany and Austria-Hungary was 15,651,161 tons and of United Kingdom, Russia and France, 13,648,632 tons.

But now, says Steel magazine, the same group of central powers has increased output to 20,815,722 tons and the former allies are able to produce 38,239,590 tons annually. Germany has increased output 50 per cent, and Russia 333 per cent. United Kingdom went up 51 per cent and France 613 per cent.

Moreover, part of Germany's production is dependent on a trade agreement with France, whereby Germany has imported about 7.2 million tons of ore annually in exchange for much needed coke.

SOLDIERS TOO FAT.

(Australian Press Bureau)

AUSTRALIAN military authorities are taking a stern view of the tendency of members of the instructional corps to become fat.

An army order has been issued instructing "physically able members of the Australian permanent forces under 45 years of age, to engage in some active sport at least once a week."

"Some members of the instructional corps have become too fat," said Colonel R. McDonald in Sydney.

"They have the choice of football, hockey, or cross-country running.

"Most of them take to hockey or football. Not many like the idea of cross-country jaunts."

CANADA

Canada, oh land of gladness
Land of love and liberty
Send thy dove of peace a-winging
With a message o'er the sea.

Lest old England rouse her lion
Rouse and send forth fearlessly,
With that meaty bone-dissention
To the dog (emblem) of Germany.

Better give them land to romp in
That they may more friendly be,
Greed and growl create destruction
Time will teach humility.
—M. M.

A Bit of Nonsense

Good Advice

The famous producer was rehearsing a musical play in which, it appeared, he had little faith.

At the end of the final rehearsal he addressed the orchestra as follows:

"My advice to you, gentlemen, is this—when the curtain comes down on the last act—duck!"

Belmont School Fair Speaking Features 12 Group Event

(Examiner Correspondence.)

HAVELOCK, Sept. 30. — With ideal weather prevailing, Belmont Rural School Fair, held yesterday afternoon in the Havelock Public School playground, drew the largest attendance in several years. The introduction of a microphone and loud-speaker for use in the public speaking and reciting was especially interesting to the 12 groups of school children taking part. The exhibits were on display in the Havelock town hall.

The pupils of school section No. 9 and their teacher, Miss Helen Anderson were especially congratulated by Public School Inspector Leo Copp for their contribution to the program.

Only a fair exhibit of stock was displayed, the judging being conducted by Frank Paterson, Peterborough Agricultural representative.

Miss Peggy Longmuir, of school section No. 6, was the winner of the spelling contest and thus will be eligible to compete in the Kiwanis spelling contest soon to be held in Peterborough.

Prize-winners were as follows:

Grain, Corn, Roots and Vegetables

Oats—Donald Newton, S.S. No. 8.
Barley—Eric Gardner, S.S. No. 1.
Sweet corn—Paul Cook, S.S. No. 4.
Carrots — Kathleen Gibson, S.S. No. 3.
Betts—Thelma Lewis, S.S. No. 6.
Onions—Jimmie Deline, S.S. No. 2.
Parsnips—Blythe Would, S.S.No. 5.
Turnips—Audrey Deshane, S.S. No. 5.
Mangels—Carleton Longmuir, S.S. No. 6.
Pumpkins—Pearl Lewis, S.S. No. 6.

Miscellaneous

Irish Cobbler potatoes— Carleton Longmuir, S.S. No. 6.
Dooley potatoes—Donald Clark, S. S. No. 1.
Tomatoes—Garnot Brooks, S. S. No. 2.
White eggs—Raye Menzies, S. S. No. 1.
Brown eggs—Donna Anderson, S.S. No. 1.

Flowers

Asters—Louis Harnden, S.S. No. 1.
Verbenas—Pearl Lewis, S.S. No. 6.
Petunias—Ethel Menzies, S.S. No. 6.
Nasturtiums—Ray McFaul, S.S. No. 9.
Snap-dragons—Grace Menzies, S. No. 6.

Cooking

Oatmeal cookies—Lois Fraser, S.S. No. 3.
Tea biscuits—Grace Menzies, S.S. No. 6.
Standard cake—Peggy Longmuir, S.S. No. 6.
Butter tarts—Kathleen Gibson, S. S. No. 3.

Sewing:

Outline of a duck—Barbara Lloyd, S.S. No. 2.
Embroidered centre piece— Donna Gardiner, S.S. No. 1.
Article made of oilcloth — Kathleen Gibson, S.S. No. 3.

Farm and Home Mechanics

Cut outs of four animals—Jimmie Deline, S.S. No. 2.
Cut out of national doll—Thelma Buchanan, S.S. No. 1.
Book ends of wood—Jim Scott, S.S. No. 2.
Painted lawn decoration—Carleton Longmuir, S.S. No. 6.
Woodpecker house—Victor Newton, S.S. No. 4.

Writing:

Grade 1—Audrey McMullen, S.S. No. 2; Grade 2—Ethel Menzies, S.S. No. 6; Grade 3 and 4—Mary Yzerif, S.S. No. 12: Grade 5 and 6—Wilbert Johnston, S.S. No. 5; Grade 7 and 8—Ruby Ellis, S.S. No. 6.

Drawing

Grade 1 and 2—Jacqueline Mash, S.S. No. 12; Grade 3 and 4—Junor Youmans, S.S. No. 12; Grade 5 and 6—Carleton Longmuir, S.S. No. 6; Grade 7 and 8—Ruth Graham, S. No. 12.

Poster—Donna Gardner, S.S. No. 1.
Scrap-book —Carleton Longmir, S.S. No. 6.

Livestock

Dairy calf—Allan Baker, S.S. No. 1.
Beef calf—Kenneth Harnden, S. S. No. 1.
Halter-broken calf —Gordon Stiman, S.S. No. 1.

Contests

Recitation, grade 1—Keith Bruton, S.S. No. 2.
Recitation, grade 2—Ethel Menzies, S.S. No. 6.
General knowledge, grades 3 and —Marion Clark, S.S. No. 6.
Written picture interpretatio, grades 5 and 6—Faye Hubble, S.S. No. 6.
Public speaking, grades 7 and 8—Jean Clarke, S.S. No. 6.
Oral picture interpretation —Ruth Graham, S.S. No. 12.
Sock-darning—Margaret Johnson, S.S. No. 6.
Rope-splicing—Don Clarke, S.S. No. 6.

MILLBROOK

Mr. Thomas Armstrong Woodstock, who attended the edding of his cousin, Jessie Armong to Ernest J. Powell, on Satiay, is remaining a few days in ilbrook and vicinity visiting a nber of relatives.

Miss Bernice Smith retned to her studies at the Univity of Toronto, as a second yearudent, on Monday.

Mr. H. D. Bigelow attded a special meeting of the dists bakers at Lindsay on Monday.

Mrs. Howard W. Fair receive for the first time se her marriage, at her home, Fir Line, Cavan, on Friday, October from three to five and from seven nine p.m.

Mr. and Mrs. G. A. Pal have moved from their farm Fir Line, Cavan, and have come to e village to reside, occupying Mi Margaret Whyte's home, Kingstreet east.

A feature of peculiar intst in connection with the observce of the holy sacrament at St. Arew's church on Sunday morning s the presence of Christopher W. eatherilt, whom the pastor, Rev. L. Sisco, introduced by saying "We have with us this morning a urch member who is ninety-twoears old, sixty years married, and enty-two years a Christian, Mr. Weatherilt received the elemts at the hands of the minister, sing them on to the presiding eld Mr W. F. Fallis, for service to thcongregation.

Millbrook Fair, which takeplace on Thursday and Friday o this week, is again offering a casbrize of fifty dollars, divided int $25, $15, and $10 for the holders the three lucky tickets, the latterein given out now by local merants and with the admission ticks at the gate. A payment of fiftyents will be asked of the winners i the cash prizes. Last year only oneraw was made and the entire fiftydollars went to the holder of theicky ticket on payment of one doll.

Thirty-five or more pupils tthe Continuation School studyingancient history are being take to Toronto, under supervision of the principal, Miss Flora E. Morga B. A., on Thursday, September 1 to go through the Egyptian and Bylonian galleries of the Ontario Museum, as an aid to their sties along these particular lines. Anumber of local citizens are givingars for the trip, and the lecturer athe Museum will bring practical ormation that will be of value regding the history of the ancient wld.

Goodnight Story

By MAX TRELL

All at once Knarf, who had been looking very carefully at the playroom wall, exclaimed: "Hanid! I've found it! Look!"

His sister hastened over. She found him pointing to a tiny doorknob in the wall. It wasn't much bigger than the head of a pin. "There it is!" he said excitedly. "That's the door to the land on-the-other-side-of-the-wall!"

"You mean that's the door the Tin Soldier just went through?"

Yes."

Knarf turned the knob.

"It's locked," he said.

Then Knarf rapped on the door. Both shadow-children listened very carefully. They didn't hear anything.

"Maybe nobody's home," Knarf said.

"Rap again....louder," Hanid said.

So Knarf rapped louder. This time they heard footsteps and a voice from the other side called out, "Who's there?"

"Knarf and Hanid? Never heard of you. Go away."

"But we want to come in."

"The door's locked. You can't come in."

Here Hanid said: "Please open the door. We're friends of General Tin, the tin soldier."

"We're the best friends General Tin has," Knarf broke in. "He went through this door a moment ago. We're sure he wants us to go along with him."

"Why?"

"He has to do something very important for King Fat-Wat who

"Hanid! I've found it! Look!

rules over the land on-the-other-side-of-the-wall. He needs our help."

"You mean General Tin can't help himself?" the voice said.

"Well," said Knarf, "he's just a tin soldier. There are lots of things he can't do by himself. We don't mind helping him. For instance, his legs are very stiff. He always keeps falling on his nose. We just go around picking him up again."

"Falling on his nose! H'mph! So that's what you think of your good friend, General Tin—!"

And at that moment the door was flung open. And there stood General Tin!

(Continued on Monday.)

(Copyright, 1938, K.F.S., Inc.)

AFRAID TO MARRY

By HELEN WELSHIMER

READ THIS FIRST:

Judy Rogers, New York heiress, obtains a job as a model shortly after her father loses his fortune in a financial crash. The same day she learns that Craig Denby, the man she loves, has married another girl. Afraid of marriage, Judy had put him off once too often. Her father goes west with her stepmother, her own mother, remarried, is abroad and Judy moves to a small hotel. She finds a place as a model, cut off from all her old friends. Now she has seen on the street, Ronald Birrell, brilliant young attorney, who had taken an interest in her.

NOW GO ON WITH THE STORY:

CHAPTER 8

Judy did not speak to Ronald Birrell. When she glanced up, having decided to do so, he was gone. Vanished completely as though, one moment before, his long strides had not been carrying him down the street.

It was just as well, Judy decided. It was better that she keep her solitary banner waving bravely. She did not want sympathy or pity.

"Not that he would give me much of either," she reflected ruefully. "He thinks I should fly the Star Spangled Banner because I'm on my own. And I—I don't much care what he thinks."

It was that same evening that Craig and his bride came back to New York. Judy saw the girl's picture in the society section of one of the most prominent newspapers the next morning. It was not a sensational story this time—merely a quiet anouncement that Mr. and Mrs. Craig Denby had returned from their honeymoon and would be at home at a strange address. So Craig was vacating his apartment?

Judy walked down to an automat for dinner, thinking about that. She had had tea with him before the great fireplace in the old rooms, while the logs snapped, and the servant who had been with him since childhood moved noiselessly here and there. She had been part of gay groups who had come back to the living room to talk, after the theater, and eat the delectable cheese or chicken sandwiches, prepared by an elderly, comfortable cook, who did not mind working late because she had so little to do at any time.

That was ended, completely.

"Try remembering not to think back, Judy Rogers," she reminded herself, slipping a nickel into a slot, turning a crank, and watching a thick white cup fill with steaming hot chocolate at the automat.

In order to divert her thoughts from Craig, she tried to think of Ronald Birrell.

"He would think I'm eating where I should," the musing went on. "I don't care—the chocolate's good."

But she dreamed all night long that she was making the old, gay rounds—Twenty-one, the Starlight Roof of the Waldorf, The St. Regis, Pierre's. She thought she was laughing too lightly, too gally.

And she wakened to find the dull gray morning light coming into the dull gray hotel room. It was better when the lights were on. Three round lamps, a table, four shelves of books, prints and cushions of her own had been salvaged and brought along. There was a bright rug, too, and she had ornaments and bowls and candle-holders gathered from here and there. It was early, so she took a quick shower, slipped into a warm bathrobe, and put a few last touches on a sketch on the desk. More and more, the last few days, as she watched the designer at the dress manufacturer's, she had felt an urge to create, too. She held up the completed costume. She liked it. Some day, soon, she might have an opportunity to show it to her employer. If he liked it, it would mean a raise. Or maybe a chance to try a design now and then.

At last she put on the gay red frock which had been one of her favorites and started to work. There were buyers. She paraded before them in a blue frock, a black one, a brown, a blue, a white evening dress that followed simple sport lines, another blue . .

And all the while Craig Denby was wondering about Judy as he went through the habitual routine of landing, customs, and riding up town to the new expensive hotel suite which he had taken for a month or so. Today he would see about dismantling his old apartment. He must find a permanent place to live. Marriage was more inconvenient than he had thought at first. But Mary...

He smiled at the girl whom he had married. He had not been sorry for a minute. Judy was right. You recognized love when it came. Suppose he had not gone away for that week-end party, and had not met the dark-eyed girl with the throaty contralto? But he had.

"I love you, Mary," he told her again.

She laughed a little tremulously "I love you, too," she said. "Oh, darling, isn't life fun?"

With you it is hilarious," he agreed.

"Silly! But I'm glad you came along."

For so long a time Craig always had called Judy when he first returned from a trip, that he mechanically reached for the telephone in their suite. When the operator told him that the Rogers' telephone was disconnected, his brows drew together. He glanced through the directory, found Marjorie Barton's number, and made another call.

"Marjorie, this is Craig Denby. I thought you might be in Ethiopia or New Guiana. But I took a chance."

"Craig—congratulations! I know Mary, and she's a darling. When may I expect you for dinner? I'll get a party together."

There was more of that, and then Craig said: "Marjorie, where can I reach Judy?"

"Hadn't you heard that she was going abroad?"

"No." He wondered why he felt so disappointed. Old friendship, of course. But he did want to see Judy. He wanted Mary to meet her. He wanted them to like each other. "When did she sail?"

"Judy made her plans so suddenly, I wasn't there," Marjorie's calm voice was answering.

"I'll call her father. He'll know."

"Sorry, Craig, but he's in the west. The Rogers have left the city for a year or so, it seems."

So Craig sent Judy a cable in care of her mother that evening, and the cable came back stating that she was not there. He again telephoned Marjorie and received an evasive answer. Judy was being cockeyed, according to Marjorie's viewpoint, but if that was the way she wanted things, that was the way they would be. Marjorie would not let her down. She was worried, though. Seh wanted to find Judy. The note had been so final.

"Why not drop over?" Marjorie asked Craig. "A few people are here. Mary should know them."

One of the people was Ronald Birrell.

"You don't know Judy Rogers," Marjorie told him. "but she's my best friend and Craig and Judy were fond of each other for a long time. Not fond enough, though. Craig was married recently and he is bringing his bride to see me."

"What happened to Judy Rogers?" asked Ronald, as though the girl were a name, nothing more.

"When her father lost his money, where did she go?"

"Abroad," answered Marjorie, loyalty not failing.

It was natural that Judy's name should arise, a litle later, when Craig and Mary arrived. Everyone had been unusually fond of Judy. She was missed now.

"Say, I know I saw her on the street the other day," one young man volunteered. "It if wasn't Judy, it was a dead ringer for her. Are you sure she's in Europe, Marjorie?"

"Boats run both ways. Maybe she's back."

Meantime, Judy, unaware that her whereabouts was a matter of discussion up at Marjorie's, had decided that she was prospering enough to venture to get in touch with someone. Marjorie could be trusted. She would telephone her. A pay telephone booth was in the drug store at the corner, so she went into it. There was danger of eavesdropping and discovery if she talked from the hotel. She had a quarter changed to nickels. She and Marjorie might talk a long time.

She dialed the familiar number. She waited.

Marjorie and Craig had been talking together in a small den near the main drawing room. Talking about Judy. Marjorie, summoned to the reception room as the bell began to chime, turned to Craig.

"Will you take it please? I'm not here."

Thus, when Craig said: "The Barton apartment" in a voice as closely resembling a butler's as he could comand, it was Judy whom he heard say: "Miss Marjorie Barton, please?"

Judy's heart became a trapeze. There wasn't any world except the four walls of the telephone booth, and Craig's voice saying, over and over: "Judy, where are you?"

(To Be Continued)

Home Service

Plant Glass Gardens for Tropical Beauty

Glass Gardens Water Themselves

A miniature greenhouse to make your dearest gardening dream come true!

Blue-purple African violets and rosy begonias bloom gloriously in this glass garden. And a tiny pebbled path leads into a wee thicket of plumy ferns.

Have you a weakness for orchids? Raise your own. Start with the easiest to grow, cypripedium, a charming tropical cousin of our lady's-slipper. Try next the cattleyas, the large showl orchids of the florist's shop.

Are your tastes simpler? Make charming use of a spare fruit jar—plant slips of heliotrope and coleus for a southern exposure, a single African violet for a northern window.

Any fair-sized glass container with a lid makes a satisfactory terrarium. Moiste.. soil well at planting, fit lid on tightly, and your garden will grow for months without watering.

Our 32-page booklet tells how to plant and care for all sorts of fascinating terrariums and dish gardens. Orchid and gardenia culture. Cacti. Herbs for a window kitchengarden.

Send 15c in coins or stamps for your copy of GLASS GARDENS AND NOVELTY INDOOR GARDENS to Examiner, Home Service, Peterborough. Be sure to write plainly your NAME, ADDRESS, and the NAME of booklet.

Africa Prepares

CAPE TOWN, Oct. 1. — (CP-Havas) — South African military authorities today pushed extensive coastal defence preparations. Brig.-General Sir Pierre Van Ryneveld announced coastal batteries in the Durban, Simonstown and Cape Town districts would be strengthened with new guns. Six-inch long-range mobile guns will be installed at East London and Port Elizabeth.

Dominion Police Force Proposed Under One Office, By Conant

TORONTO, Oct. 1—(CP). — Hon. G. D. Conant, Ontario Attorney-General, was on record to-day as favoring solidarity of the entire Dominion Police Force and revision of Sunday observance laws passed by the Federal Government 32 years ago.

Speaking before the annual Police Association of Ontario convention yesterday, Mr. Conant suggested the English system of supervision, in which inspectors from a home office have supervision over police throughout the country, be given a trial. It would "save money in the end."

"Crime knows no boundaries these days," he said.

The time has come when Sunday observance laws, lottery laws, and slot machine laws should be changed "so we could enforce them with sanity." If it was attempted to enforce the laws as they stand, police would incur "the hate and ridicule of the entire province."

Mr. Conant told the second day's gathering at the three-day convention that he would not interfere with Ontario courts and that social connections, politics or money would not gain "back-door" entrance to the courts. He said that "such manipulation of justice would breed Fascism and Communism quicker than anything else."

"I believe that magistrates and judges know more about a case they have heard than I do, and I think overruling their decisions is apt to lead to grave abuses," he said.

LAKEFIELD

Mr. Jack Hendren who has been employed for the past ten months in Kaslo, B.C., arrived in Lakefield on Sunday morning last, Sept. 25. He crossed over the Canadian border from British Columbia to Spokane, Washington, and made the trip home through the United States spending a week in Rochester, enroute.

Miss Miriam Brown of Lakefield left on Saturday last for Toronto, where she will enter freshman year at Victoria College, University of Toronto. Over the week-end Miss Brown attended the annual house-party which is given by the seniors for the Freshies and which is held at Annesley Hall, one of the Victoria College women's residences.

Mr. Douglas Smith of Lakefield left on Tuesday for Queen's University, Kingston where he has enrolled in first year science.

Mr. Walter Spence left this week for Kingston where he will resume his studies at Queen's University.

Miss Mary McKerchar of Lakefield returned to Toronto on Thursday last after spending vacation with her parents here.

Mr. and Mrs. H. M. Stewart and family who have made their home at Uplands, for the past few years, left this week for Oakville, where they will reside.

Mrs. Alfred Dunford of Lakefield has received word that her mother, Mrs. George Miller of Wilberforce, Ont., has been awarded a radio for writing a prize-winning letter in connection with a recent radio contest. The prize list was announced on Wednesday.

Miss Janet Sword of Kingston spent the week-end in Lakefield the guest of Mr. and Mrs. C. S. Tanner.

Mr. Charles J. Tanner returned to Kingston on Tuesday after spending the week-end at his home in the village.

Mr. Hubert Eisdell, instructor in music at the Lakefield Preparatory School has announced that he will again present "the Grove Singers" in selections from Gilbert and Sullivan in the auditorium of the Grove School, this season. In addition to the Gilbert and Sullivan selections Mr. Eisdell will present a light opera of his own composition entitled: "Plain Jane" or "The Bread-Winner." Last year Mr. Eisdell's presentation of works by Gilbert and Sullivan and by Sir Edward German won great praise. Rehearsals for this year's presentation have already commenced, and the presentation will be held during the winter.

ROSENEATH FAIR

October 13th and 14th

$2500 Offered In Prizes!

3 BIG RACES

200 – Special Prizes – 200

Featuring Baby Show, Dog Show, Clowns, Step Dancing, Old Time Fiddlers and Many Others

DANCE IN AGRICULTURAL HALL SECOND NIGHT OF FAIR. MODERN AND OLD TIME

"RUSS CREIGHTON" AND HIS MOUNTAINEERS

Admission to Grounds 35c and 25c Children under 10 Free

MR. LOUIS YEOTES, Manager
Over 30 years in Busines in Peterborough

After 10 years work we have built up one of the finest restaurants in Canada—The Elite Grill. We feel that it is a credit to Peterborough. During the last two years we have also built a new and modern supper room, which is at your disposal, at very reasonable rates, for dances, parties, teas, etc. Phone Number 7 for information

Many Thanks to the People of Peterborough—

Many thanks to the people of Peterborough for directing tourists to our restaurant. We have appreciated your recommendations and as a result have enjoyed much out-of-town patronage.

We feel that it is largely due to people who know how delicious our food is—and want others to know, too.

We have striven to make the Elite Grill as fine a place to dine, as can be found. We also know that our food must be good because we buy only the best. With these two—pleasant, clean surroundings and delicious food, we are able to please every one.

For those who are not familiar with the Elite Grill we have reproduced one of our menus, on the right hand side, as an example of how reasonably you may dine here.

Signed,
LOUIS YEOTES.

OUR SUMMER STAFF—

Mrs. Payne ..... Head Waitress
Gladys Raymond ..... Assistant

Ora Belair, Reta Mason, Dorothy Dolly, Viola Plant, Bernice McLee, Joan Day Day, Jean Day Day, Edith Keller
Dorothy Howe, Edna McIlmoyle, Muriel Brick, Janet Davis, Beatrice Stevens, Vivian Whitmore, Josephine McLean, Mildred Mackin

John Coros ..... Chef
John Lyzen ..... Second Chef
Harry Lowrie ..... Night Chef
Fred Bojechko ..... Assistant

ASSISTANTS
Peter May George Biggs ..... Soda Dispenser
Gus Yeotes ..... Night Manager

ASSISTANTS
Albert McGraw, Harry Yeotes
Nick Barlos ..... Pastry Cook

CATERING— For Weddings, Teas, Etc.

Danish and French Pastries Baked Each Day—They're Delicious

ELITE GRILL

Dine and Dance
Telephone 7

24 HOUR SERVICE

An Example Of Our MENU

IN APPRECIATION WE OFFER THIS SPECIAL MENU FOR SUNDAY

50c

Tomato Juice or Chicken Consomme
Home Made Rolls
Choice of
Sizzling Club Steak with Fresh Mushrooms
Roast or Fried Milk Fed Chicken (a La Maryland)
Mashed or Shoe String Potatoes and Creamed Cauliflower
Fresh Deep Apple Pie With Whip Cream
Tea—Coffee—Milk

Special Children's Dinner at 30c

NOTE—Our Chef will specialize this winter in Italian Spaghetti, Chilli Con Carne and Mexican dishes.

FREE WEDDING GIFTS

If Peterborough girls who are going to be married will write us their name, address and date of marriage, we will send them a wedding gift free.

PERSONAL AND SOCIAL

Mrs. L. Burry of Detroit is visiting with her her father, Mr. Edward Fredenburg of Water street.

◇ ◇ ◇

Miss Marjorie Nolan of Napanee is the guest of Miss Edna Condon, Bolivar street.

◇ ◇ ◇

Mrs. E. Hensley of Flint, Michigan, is the guest of her sister, Mrs. Herbert Gray and Mr. Gray, Aylmer street.

◇ ◇ ◇

Mr. and Mrs. Alfred Rogers of Norwood were recent guests of Mrs. Rogers' sister, Mrs. T. E. O'Brien and Mr. O'Brien, Sophia street.

◇ ◇ ◇

Guests of Mrs. Catherine O'Toole, Park street, are Mr. and Mrs. W. C. Donovan and their son, Kevin Donovan, of Prescott, Ontario.

◇ ◇ ◇

Miss Violet Davidson, who has been the guest in Toronto of Miss Mary Comstock for the past two weeks, has returned to the city.

◇ ◇ ◇

Mrs. A. T. Barr and daughter Nancy left today for a trip to Western Canada, and will visit relatives in Calgary and Edmonton.

◇ ◇ ◇

Mr. and Mrs. John Dennie, Albertus street, and Mr. and Mrs. Wm. Barrigan of Bolivar street, are enjoying a week's motor trip through New York state.

◇ ◇ ◇

Many hearty congratulations and expressions of good wishes are being showered upon Mr. and Mrs. Wm. Nicholls of Bridgenorth, who are today, October 1st, happily celebrating the 59th anniversary of their wedding.

◇ ◇ ◇

The Right Rev. Heber J. Hamilton and Mrs. Hamilton will be the guests of Rev. G. J. Bousfield and Mrs. Bousfield at St. Luke's Rectory this weekend. Rev. Hamilton is to be the special speaker at the Harvest Service tomorrow in St. Luke's Church.

◇ ◇ ◇

Entertains For Bride Of Today

Mrs. R. B. White, Monaghan Road, entertained at the Tea hour on Thursday in honor of Miss Mabel Watson, R. N., who today becomes the bride of Mr. Donald Hill.

Given also in Miss Watson's honor was a kitchen shower at the home of Mrs. Turnbull, Monaghan Road, with Mrs. B. I. Burgess and Mrs. Turnbull as joint hostesses.

◇ ◇ ◇

"Suitsus Cottage" Setting Of Weiner Roast

Mr. and Mrs. Irwin Hanes of 429 Stewart street entertained recently at a weiner roast, which was held at "Suitsus Cottage" on Chemong Lake.

Card games and dancing were enjoyed during the evening which climaxed in a jolly weiner roast.

Guests included: Mr. and Mrs. K. Shadgett; Mr. and Mrs. O. Sugden, Mr. and Mrs. F. Jarvis, and Mr. and Mrs C. Garside.

◇ ◇ ◇

Birthday Party Is Happy Event

A happy event of Thursday was a birthday party given in honor of Mr. Edmund Guerin by Mr. and Mrs. Leslie Moore of 161 Gordon avenue.

After a pleasant evening of games, tea was served, and a special surprise birthday cake presented to the guest of honor.

Among those present were Mrs. B. Moore, Mr. Guerin's mother, Mrs. Marie Edmondson of Windsor, Mr. and Mrs. John Gibson, Miss Aileen Gibson, Miss Ada Crossland, Mr. and Mrs. Leonard Collins and other friends.

◇ ◇ ◇

Hill—Watson

Gladioli and asters decorated the home of Mr. and Mrs. Robert Hill, 296 Frederick avenue, today for the marriage of Miss Mabel Watson, R. N., daughter of the late Mr. and Mrs. J. H. Watson, Peterborough, to their son, Mr. Donald MacLean Hill. The wedding took place at twelve o'clock, and the ceremony was performed by Rev. V. E. R. Zufelt.

The bride, who was given in marriage by her brother, Mr. E. W. Watson, wore her travelling costume, a brown three-piece suit with rust accessories. Her corsage was of Sunset roses.

Mr. Norman Hughes, brother-in-law of the groom, was best man.

A reception was held for members of the immediate family, and the groom's mother received in a purple boucle suit with matching accessories, and corsage of roses.

After a wedding trip by motor through Northern Ontario, Mr. and Mrs. Hill will live on Gilmour street.

Fashions

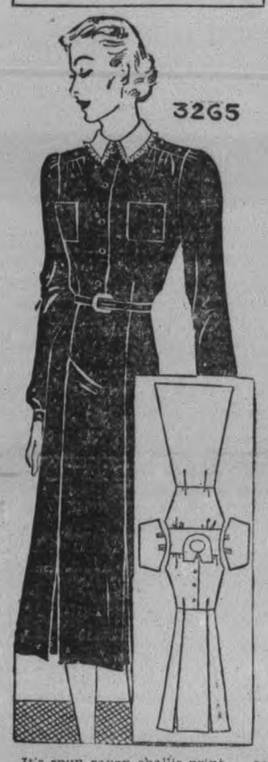

It's spun rayon challis print....as useful a little dress as you could ever wish for. It has that air of casual smartness about it, that makes it perfect for almost any time of the day. The buttoned-down-the-front bodice, boasts becoming fulness, new shoulder interest, and two tailored pockets. The slimming gored skirt, adds two kick plaits to animate the hem. Besides woollens, it's a model that also is equally attractive made of crepe silk, acetate rayon crepe novelties, crepe-back satin, velveteen, etc..... it's a pattern you'll want for "keeps" ....a pattern that you'll use again and again in different fabrics. You'll enjoy every minute spent sewing it, for the satisfactory result gained. ..It's modest price. Complete diagrammed sewing instruction chart accompanies the pattern.

Style No. 3265 is designed for sizes 14, 16, 18, 20 years, 32, 34, 36, 38, 40, 42, 44, and 46-inches bust. Size 36 requires 4¼ yards of 39-inch material with ¾ yard of 35-inch contrasting.

The Examiner,
Please order for me:

Pattern number.....

Size .....

My Name .....

Address .....

.....

I enclose 15c for postage

We Noticed

....**Worn at the Kiwanis Carnival ...a semi-formal, youthful suit of soft wool in a warm shade of brick red. The printed blouse was in a lighter shade with a white leaf design etched in black, and had a wool tie that matched the suit.**

◇ ◇ ◇

....**Worn by a smartly groomed Peterborough girl....a suit of elephant gray. Its box-pleated skirt was piped with rose-red and sky-blue, and the accessories were black suede.**

◇ ◇ ◇

....**Worn by a bride for travelling** ....**A three-piece suit of green tweed. The skirt was of plain material, and the cape and suit coat were flecked. She wore a smart green felt hat, with a veil, and accessories of brown.**

Ruby Swanger Saturday Bride

The marriage of Ruby Isobel, youngest daughter of Mr. and Mrs. W. J. Swanger, Romaine street, to Roy Douglas, son of Mr. R. C. Heard and the late Mrs. Heard, George street, took place today (Saturday) at 1.30 p.m., in St. James United Church parsonage, Rev. F. W. Craik officiating.

The bride wore an ensemble of hunter's green with matching hat and accessories. Her corsage was of Briarcliff roses.

Miss Dorothy Swanger attended her sister, wearing crepe in a vintage shade, with accessories to match, and a corsage of Talisman roses. Mr. Wilfred Jackson was best man.

A reception was held at the home of the bride's parents, where Mrs. Swanger received, wearing a black alpaca gown with embroidered sleeves, black accessories, and a corsage of Briarcliff roses.

Following the reception the bride and groom left for a wedding trip to Toronto and points West, the bride wearing for travelling a frock of navy sheer with white embroidered bodice, and a grey English tweed swagger coat with navy accessories. Mr. and Mrs. Heard will live on Lock street.

Schoolboys of Japan have organized nearly 100 glider clubs.

Kidney Troubles
Indicated by the symptoms

Scanty, highly coloured urine, headache, backache and constipation are among the early symptoms of kidney disease. The appetite is fickle, the tongue is furred and in time there is pallor and loss of weight.

The functions of the kidneys in filtering the uric acid poisons from the blood are halted and these poisons set up pains and aches, rheumatism, gout and lumbago.

Dr. Chase's Kidney-Liver Pills are recommended as an effective and prompt means of relief because they quickly arouse the activity of the liver and bowels as well as the kidneys, and thoroughly cleanse the system of the acid poisons. Relieved of undue strain, the kidneys resume again their natural functions and the painful symptoms disappear.

Dr. Chase's Kidney-Liver Pills have stood the test of time and will not fail you. At all drug stores or The Dr. A. W. Chase Medicine Co., Limited, Oakville, Ontario, Canada.

Evening Bride To Wear White Lace Gown

The parsonage of Park Street Baptist Church will be the setting this evening at 6 p.m. for the marriage of Edna Myrtle Hughey, daughter of Mr. and Mrs. Wellington H. Hughey, Highland Grove, and Arthur E. Jobe, son of Mr. and Mrs. William Jobe, Peterborough. The Rev. C. C. Boyter will officiate at the ceremony.

The bride will wear a gown of white suede lace with Queen Anne collar, high puff shoulers, and sleeves ending in a frill of silk net at the wrist. Her fitted dress flows into a long train of silk net, and her finger-tip veil of silk net will fall from a halo of orange blossoms. She will carry a bridal bouquet of Premier roses.

Miss Anne Hughey will attend her sister, and will wear a floor-length frock of turquoise blue silk organza with matching frilly jacket. She will wear long white kid gloves, and will carry a bouquet of ping Premier roses to match the halo of rosebuds worn on her hair.

Mr. Edward Jobe, brother of the groom, will act as groomsman.

A reception will be held in Hooper's Palm Rooms, where a buffet luncheon will be served. Immediately following the reception the bridal couple will leave on a motor trip which will take them via Hamilton to Western points. On their return they will reside in Peterborough.

For travelling the bride will wear a navy tailored suit with matching accessories, and turquoise blue blouse.

I. O. D. E. Chapter Meets

The Peter Robinson Chapter I.O.D.E. held its monthly meeting at the home of Miss Mabel Patterson on Hunter street Wednesday evening, with the Regent, Mrs. H. Keefer, presiding.

Two minutes of silent prayer were observed in view of the critical European situation, and afterwards a motion was made that a message of loyalty to the Empire be sent to the National Executive on behalf of the Chapter.

Miss Doris Burgess, Welfare Secretary, reported several purchases of books and clothing for pupils starting to collegiate, and a monthly donation to assist any collegiate pupils was voted.

A Rummage Sale, to be under the management of Mrs. D. Loucks, was arranged for October 12, and plans were discussed regarding a Christmas tree and sale of raffle tickets, the first prize to be $50.00 worth of goods at several Peterborough stores.

A bridge tournament during the winter months for Chapter members and friends was outlined, and a committee formed to organize it.

Mrs. S. J. Graham spoke to the members regarding the plan for the kitchenette at the Y.W.C.A., which the Chapter is equipping, and it was resolved that the Chapter join with other local Chapters in extending an invitation to the semi-annual Provincial Convention to meet in Peterborough in October, 1939.

Miss Mabel Patterson's group was in charge of refreshments, and a vote of thanks for the hospitality of the hostess was moved by Miss Doris Burgess.

Is Newcomer to Musical Circles

A newcomer to musical circles in this city is Mrs. Jack Smith, F. P. M. G.

Formerly of Sarnia, Mrs. Smith is a graduate of the St. Louis Institute of Music, St. Louis, Missouri, where she studied under Gottfried Galston and Louis Victor Sarr. She has also received training at the Royal Conservatory of Music in Leipzig, Germany, in the science of teaching.

Mrs. Smith specializes in Kindergarten class work and piano, as well as both class and private lessons for children and adults.

Music lovers will be glad to know of her Music Appreciation Courses for adults, which are given in a series of lectures under such topics as The Orchestra; Opera; The Symphony; Concerts; Modern Music; Classical Music; National Music; Church Music; Folk Music; Composers, etc., which will be correlated with current concerts, radio, or otherwise.

Hostess Tea Is Delightful Event

A delightful event of Friday afternoon was the Hostess Tea held by the Co-Worker's Bible Class of George Street United Church.

A profusion of richly-hued Autumn flowers decorated the auditorium where tea was served from four to six, and small tea tables were centred with silver bud vases filled with sunny marigolds.

Guests were received by the Bible Class teacher, Mrs. A. I. Brown, and by the President of the Class, Mrs. W. R. Parnell. Soft piano music during the tea hours was played by Mrs. A. H. Radford.

Arrangements were in charge of Mrs. C. E. Kennedy, general convenor, assisted by Mrs. W. H. Cunningham, Mrs. B. Frederick, Mrs. J. Fairbrother, Mrs. C. Wyllie, Mrs. W. Hall, Mrs. J. W. Hales and Mrs. S. Wildman.

MARRIAGE LAW DEFIED

NASIK, India — (CP). — Public opinion on child marriage must be mobilized, said A. P. Le Mesurier, chairman of the Village Improvement Association, contending the nine-year-old Sarda Act against this custom was still being defied.

DOROTHY DIX

No Second Wife Wants To Or Should Play Second Fiddle To a Ghost, So It Is Up To Her If She Is To Assume Her Rightful Place In The Home

DEAR DOROTHY DIX—I married a widower with children and I earnestly desire to do my duty by them and make them happy, but I am being made perfectly miserable by my husband, the children and the first wife's relatives all telling me perpetually what my predecessor used to do. They use her as a club over my head. Everything I do I am criticized and told that wasn't the way my predecessor did it. My husband isn't my husband. He is still the husband of the dead wife. My home isn't my home. It is hers. I have tried to please all of them, but in vain, and I am tired of trying to pattern my life after that of some one else. I feel I have a right to my own opinions and my own way of running a house which should be mine. I love my husband and the children, but being the underdog is no fun. Will you please write a little advice to a stepmother who wants to do what is right but is tired of playing second fiddle.

MARYANNE.

ANSWER:

The only way any of us can keep from being the underdog is to fight our way up, and I strongly advise you to do so. Give your stupid husband, your impudent stepchildren and the meddling in-laws a few good hard bites that will make them afraid of you and keep their hands off of you.

It will probably precipitate a grand old family row, but when the dust is cleared away you will find that what you have gained was worth the battle, for you will have got possession of your home and you will have won the respect of your oppressors. More than that, you will have put yourself in a position to be of some help to your stepchildren, which you cannot be as long as they see you a poor, weak, spineless creature who lets everybody trample over her and hasn't enough backbone to stand up for her rights.

There is nothing that children have such a contempt for as they have for cowardice, and you try in vain to control and guide youngsters who see you meekly swallowing insults from their relatives and who permits them to tell you where you get off. The only way you can establish your authority with your stepchildren is just to make yourself head of the house in reality—as you are in theory—and tell them that while their mother's way of doing things was no doubt an admirable one, that it is now outmoded and that you have established a new modern regime.

As for your husband, have a plain talk with him and tell him that if he is still more in love with a memory than he is with you that you are leaving; that you are a flesh-and-blood woman and you are not going to play second fiddle to a ghost. That will wake him up, for the chances are that he doesn't realize how he is hurting you by his continual references to his first wife as a model of perfection and his giving you to understand that he considers you a poor substitute for this paragon.

Anyway, any man who is always throwing his first wife up to his second wife and who hasn't intelligence enough to know that a second wife is always more jealous of a first wife than she could be of any living siren hasn't got the sense of a fishing worm.

• • • • •

DEAR MISS DIX—I have been a widower for the last six years and am now 48 years old. I had no thought of ever marrying again, but I have fallen in love with a girl of 22 and she believes that she is in love with me. I am amply able to take care of her financially and I know I will be good and kind and tender to her, but I feel that it is asking too much of any girl of that age to share her life with a man of mine. Do you think such a marriage would have any hope of lasting success? M. S. G.

ANSWER:

I think that twenty-six years' difference in age between a husband and wife makes marriage a mighty hazardous venture and goodness knows it is risky enough at best. You see the years dig an impassable gulf between the generations and though we think we can bridge it with love we cannot do it. Somehow, some way, there is a gap over which our spirits cannot pass and in the end the young are left on one side and the old on the other.

At 48 you think you are still young. You think of yourself as a mere boy, but you are not. You haven't the lithe muscles that you had at 22, nor the ambrosial locks, nor the same waist measure, nor the same tastes and habits. You don't want to spend your time running around from one strenuous activity to another, nor your evenings in night clubs. You don't want to shriek and yell with joy, nor to do dangerous and adventurous things. You have had your fling at the show and you are tired of it and want to go home and rest.

This young girl, however, is just beginning to live. She is on her tiptoes. She wants to go places and do things. She wants to laugh and dance and be excited by all the things that are old tales to you.

So how could you be congenial when you do not want to do the same things? What would you even have to talk about when you could not even say "don't you remember?" How would you like being torn away from your fireside every evening to go to places of amusement where you would sit on the sidelines and pay the bills—a sugar daddy and nothing more—while she danced with boys of her own age?

Of all times, this is the worst for a man to marry a girl much younger than himself because the modern girl has revolutionized all of our previous conceptions of feminine dress, conventions and habits and is no more like a 48-year-old widower's first wife than a peacock is like a dove.

So many of the things that a young wife would do now would be bound to shock a husband whose ideas of feminine propriety were founded on the tradition of the nineties.

There are few sights more pitiful than that of the old husband who has to drag around with a young wife to keep her amused while his old bones ached for repose, unless it is the spectacle of a young wife yawning behind her hand with boredom while her old husband reminisces about the war.

DOROTHY DIX.

Copyright Ledger Syndicate.

Branch Notes

ST. LUKE'S BRANCH

The regular meeting took the form of a Harvest tea and social hour after the Harvest service on Thursday, and quite a number of the congregation attended. The program consisted of sing songs and vocal solos by Charles Coleman.

On Tuesday evening the members journeyed to the home of Ernie Bell to wish him bon voyage on his trip to the coast. After games and contests, Mr. Pammett made a short address, and Art Sayers presented Ernie with a fountain pen on behalf of the branch.

Through the kind invitation of Rev. Mr. and Mrs Bousfield, the branch are holding their picnic on Thanksgiving Day at Rev. Mr. Bousfields cottage on Ketchecum. Full particulars will be given next week.

The request for billets has met with very favorable response, but the branch is still short of number required. If you have overlooked this and can take delegates, will you please telephone Mrs. Forbes (1041) as soon as you can. We will appreciate your help.

ST. GEORGE'S BRANCH

On Thursday evening the regular meeting was held with the president T. Alcock presiding. Ken Gibson was elected from the branch to act on the nominating committee for the district council.

The members were reminded that they had to attend three meetings a month to be eligible to bowl. So dont forget bowling starts Saturday night at 7 o'clock.

The president turned the remainder of the evening over to the social convenor, Mrs. T. Alcock and her committee. The program consisted of games and dancing, Mrs. R. King presiding at the piano.

For refreshments fish and chips were served.

ST. JOHN'S BRANCH

On Wednesday night St. John's motored out to Nassau for their annual weiner roast. A bountiful supply of food and endless laughter proved the evening to be a success. About 55 members in all attended. The first item on the program of course was hot dogs and coffee, followed by various other sweets and bakery, fruits and candy.

Then the group joined in for a sing-sing. Alf Pooley led the singing with music on the guitar. A ghost story raised fear and terror in the hearts of all and after the last ember was extinguished all filed homeward to welcome beds and nightmares.

Next Wednesday will be a business session. Everyone is urged to attend as important matters will be brought forward. Florence Hutchison is still on the search for billets and any who can help will be very much appreciated.

ALL SAINTS CHURCH

On Monday last a short business meeting was held and a very interesting talk was given by Douglas Weir, the subject being "Tact and Talent and the Want of Decision."

On Tuesday evening an executive meeting was held at the home of the president, and it was decided to carry out the scheme of last year with ministers of work, worship, edification and fellowship and their committees supplying a programme one evening a month.

The members of the Billeting committee are having some difficulty in finding billets for the out-of-town delegates for the conference from October 20-23rd. Our branch has 175 billets to secure and up to the present only 60 have been arranged for. Any help that can be given will be greatly appreciated. Please get in touch with Edith Abram, Brown street, phone 3359J.

Bowling starts off on Saturday night. Will all members please be at the alleys at 7.00 o'clock sharp.

Do You Know?

If your time is limited, a quick, delicious icing for cup cakes can be made by placing a marshmallow on each cake and toasting slightly?

◇ ◇ ◇

Boned pears make delicious garnishes for veal or pork chops? Allow half a pear to a portion. Dip each pear into flour and brown it in little fat in a frying pan. Sprinkle with salt, pepper and cinnamon.

◇ ◇ ◇

Artificial fruit and flowers can be effectively cleaned? Just dip them in and out of white soapsuds several times; then rinse by dipping in clear water containing a few drops of ammonia.

◇ ◇ ◇

You must keep electric light bulbs and lamp shades clean if you want to get most light from them? A film of dust on a bulb will reduce the intensity of light. Dust or dirt on a shade will dim it.

Princess Enjoys Making Sketches

One of the personal possessions that Princess Elizabeth packed in her blue leather hand-case to take to Balmoral was her sketch book.

Led perhaps by the example of her two aunts, the Duchesses of Gloucester and Kent, the Princess has taken up sketching with enthusiasm.

Views of Balmoral provide her with plenty of picturesque detail, and she has made efforts to sketch the Corgis belonging to her and to Princess Margaret.

Care of Garment Determines Life

The college girl who is firmly resolved to be one of the neatest, most perfectly groomed co-eds on the campus, but who has no intention of missing any fun in order to keep herself and her clothes in good order, should shop this month with these ideas in mind.

Naturally, some clothes are easy to keep clean. Sweaters, for example.

To wash a sweater, first place it flat on a piece of paper, then make pencil dots around it. Put this aside. Now put the sweater in a bowl of lukewarm (not hot) soapy water. Squeeze (do not rub) the garment for several minutes. Rinse once, then squeeze again in thick suds. Afterward, rinse several times. Wrap in a bath towel and press out the excess water. Unwrap and place the sweater on the paper, making sure that it touches the dots all the way around. Let it dry on the paper. About the worst thing you can do is to hang it on a line.

Clean your own silk and wool dresses yourself. Simply buy a gallon of non-inflammable cleaning fluid for home use and follow directions carefully.

Remember, of course, that the care you give any dress or outfit you own determines to a large extent the amount of service it will give. If you clean it often, brush it even oftener, always hang it on a shoulder-shaped hanger the minute you take it off, letting it air before you put it in a closet, and try not to wear it two days in succession, it will keep its shape and look fresh and new a great deal longer than you expect.

Curtains Cleaned As You Like Them!

Home Laundering wastes your time! . . . your health . . . your youth. Housecleaning time is here again so don't burden yourself with laundry worries. Phone Fannings today!

WET WASH
All washing of the home — saves time — saves money.
Per lb. **5c**

THRIFTY SERVICE
The washing and heavy ironing of flat pieces finished, just leave the small wearing apparel. Per lb. **8c**

TELEPHONE 353

Minimum Charge 50c

Fanning's Steam Laundry

WE'RE HAVING A PARTY AND WANT YOU TO COME!

BUEHLER BROTHERS.

387 GEORGE PHONE 3680

ANNIVERSARY SALE

Monday to Friday With Daily Super Specials

5.00 CASH WILL BE GIVEN TO THE CUSTOMER GUESSING NEAREST THE CORRECT WEIGHT OF THE GIANT BOLOGNA IN OUR WINDOW.

FREE BACON A Free Sample of our Sliced Side Bacon will be given with every pound of our Orange Pekoe TEA or B B COFFEE.

MONDAY ONLY

PURE LARD 3 lbs. 29c

FREE BOLOGNA
A Sample of Sliced Bologna given to every customer Monday.

THESE ARE CASH AND CARRY SPECIALS—5c DELIVERY CHARGE

Steaks
Round
Sirloin
Wing
20c lb.

PORTERHOUSE STEAK With full undercut ..... lb. **25c**

Beef Hearts, Pork Hearts, Lamb Stew, Pork Hocks, Veal Shanks **10c**

Veal Stew, Sliced Liver, Beef Cutting, Hamburg, Spare Ribs **12½c**

387 George — Watch Our Windows. — Phone 3680

RDAY, OCTOBER
H ong

TES able to persuade friends he ate a hot dog while in Chatham, a Minnesota tourist asked management of a hotel here to send him evidence. The hotel forwarded a 12-inch "dog," neatly boxed. On the parcel was written: "One weiner, 5 cents."

The Peterborough Examiner

PETERBOROUGH, ONTARIO, CANADA, SATURDAY, OCTOBER 1, 1938

7.

Granddaddy Cabbage

PRESTON.—Jacob Miller, Preston gardener, thinks he has the "granddaddy" of all cabbages. It has 13 distinct heads on one root. Six fairly large heads are grouped in a central pattern and are surrounded by seven smaller heads.

Three Doctors Testify As To Ailments

Expert medical testimony from three doctors featured the Supreme Court action Friday here in the case of Cyril Rice versus Herbert Mason for an unstated amount of damages. Court resumed at nine o'clock this morning with the defence unfinished, and it is expected the case will go to the jury about noon.

Rice alleges that Mason pushed him and he fell across a stairs step, injuring his leg, in February of 1937, and the wound which developed and was described as a leg ulcer still requires a daily dressing.

Dr. H. Roderick, of Hamilton, told the court he had treated Rice for an infected finger on the right hand which was subsequently amputated, and explained that besides a sore on the calf of the leg, Rice had what is known as a bacterimia condition.

Travelled in Blood Stream

Such a condition, he said, permitted bacteria to travel in the blood stream of a person without multiplying in number, and if they did multiply the condition was known as septicaemia. He also described an injury to Rice's chest, naming the exact ailment as osteomyelitis or inflammation of the marrow portion of the bone. This disease was latent, he said, and a bump on the chest from a suitcase falling out of a rack on Rice's chest would not be the cause of the disease, but would precipitate it.

Dr. C M. Scott and Dr. J. M. O'Brien testified that the dog bite on Rice's leg had completely healed, but that the slightest external injury would make the wound break out again "Any break in the skin would give the bacteria on the outside of the body a chance to begin work and an ulcer would soon develop. Both doctors gave the history of Rice as they had treated him.

Drug Account

Myrtle Buchanan, druggist, produced an itemized account when asked to do so on the witness stand, which showed that from August 16 to March 8, 1938, purchases including morphine, nembuthal, gauze and adhesive amounting to $65 had been sent to the Rice home.

"You knew that Mrs. Rice had a baby about that time, didn't you?" asked Mr. Fair, counsel for Rice. "Yes," was the reply.

"And these supplies are the type which might ordinarily be used by a woman at that time?" "Yes."

Mrs. Mason, who prior to her marriage was a registered nurse, was the next witness. She described the arrangement between the three families occupying an apartment house on Aylmer street for washing clothes. All three, she said, used the laundry tubs in the Rice cellar. She also told how Rice had persisted in staying in or near the cellar while she or the maid, Mary Schiarizza, were doing the washing. He left doors open, left windows open and turned out the lights, causing considerable annoyance to the women, according to her testimony.

Why was your husband in the laundry on the morning in question? "To make sure Rice did not bother Mary Schiarizza; he came down in the cellar on Mondays."

"Why did Rice come down in the cellar?" asked Mr. Gordon, counsel for Mason.

Puttered Around

"I don't know; he always puttered around, fixing the furnace, putting out ashes and shaking down the furnace while we were washing," Mrs. Mason replied.

Before your marriage you were a registered nurse? Yes.

Did you see Rice's leg before he was bitten by a dog in June, 1936? "Yes, in 1935 he had an open sore and showed it to me, once when he was dressing it."

"That was a year before the dog bite?" Yes.

Did he ever show you an arm injury? Yes, he showed me his arm and said an infection had set in from a hypodermic needle. He threatened to sue Nicholls Hospital at that time.

Cross-examined by Mr. Fair, Mrs. Mason was asked if she had locked Rice out of his own cellar.

"Not particularly. I locked the door when he went out the side."

"But you wouldn't let him back in when he pounded on the door?" No, I wouldn't.

"Why couldn't these two families get along?" interjected Judge Urquhart.

"Everyone got along fine with Mrs. Rice and the child, but nobody could get along with Mr. Rice."

"Did Mr. Rice ever tell you he used a hypodermic needle?" Yes, he said he used a needle whenever he needed it, she replied.

Defendant Testifies

Herb Mason, the defendant, called to the stand, explained that Rice had been annoying his wife and Mary Schiarizza by his continual puttering around the cellar.

"Did he make any advances to the two women?" asked the judge. No.

He said that after his wife had complained about Rice, he decided to be in the laundry himself the next Monday morning. "I went to work at 7.30 and came back at nine, and sat on a bench in the laundry. Rice came through the cellar three times and turned out the lights each time. I told Rice, 'Now, Cyril, I want you to be a gentleman and stay out of the cellar when the washing was being done.'

"He gets riled easily," Mason added, "and was quite mad because the lights had been turned on."

"Did Rice ever ask you to pay for the lights?" No, never.

"What did you do when Rice wouldn't leave?" asked Mr. Gordon.

"I took him by the shoulders, turned him around and gave him a push towards the stairs." He ran towards the stariway and tripped on the bottom step, sort of falling up the stairs.

"Did you push him hard enough to make him fall?"

"I certainly did not," Mason replied. He fell because he was running away. He was always in a hurry."

"Don't you think a man has the right to tend his furnace whenever it needs it", asked the Judge.

"Of course, but it wouldn't need to be shook down three times in less than an hour, and the door to the furnace room left open each time while a washing was being done," the witness replied.

Dr. C. M. Scott called as the last witness before court adjourned said he had treated Rice for the following. Abscess on foot, August 1, 1935. Dog bite on leg, June 27, 1936. Ulcer on same leg, February 21, 1937.

Compulsory Pasteurization Of Milk Became Effective In City Today

Compulsory pasteurizing of milk for sale and distribution in all cities and towns in Ontario becomes effective to-day. Vendors of raw milk have been forced to go out of business or equip themselves with pasteurizing plants. In some instances here and there the distributors have arranged to have their milk treated at pasteurizing plants already established.

Four or five Peterborough vendors are planning to continue the business they have built up. Dr. G. Murray Fraser, M.O.H., told the Examiner to-day that L. J. Clancy of Otonabee, Whitfield and Morrison of North Monaghan, Merit of Ashburnham and Fred Cox, east of the Lift Lock, and possibly Hetheringtons were building their own plants.

If any of them had their plants ready to begin operations at once, they simply required a certificate from the Ontario Department of Health declaring that the equipment and method of processing had been officially approved.

After December 31 next a further group of municipalities will be designated as pasteurizing areas, completing the scheme. Milk, cream, chocolate drinks, and buttermilk must be pasteurized; in short, all milk products except butter and cheese.

There are no exemptions, nor is there anything in the statute providing for extensions until pasteurizing plants in course of construction are completed. The local Board of Health and the M.O.H. are required to prevent the sale of raw milk in the city. Nor can cream and milk be sold on the market by producers.

Dr. Farser said there were four cream vendors usually on the market, and twelve milk distrbutors in the city. They are all affected by the new amendment to the Public Health Act.

Bridgenorth Couple Wed 58 Years

One of Canada's oldest active blacksmiths is 79-year-old William Nicholls of Bridgenorth, who has followed his trade from prosperity to the doldrums for the past 61 years and who still shods many a horse. He and Mrs. Nicholls, shown in this picture, are today celebrating their 58th wedding anniversary. Both are life-long residents of Bridgenorth vicinity.

(Examiner Staff Photo).

Canadian Legion Notes

A chields amang ye takin notes, and faith, he'll print them.
—Burns.

The Ladies Auxiliary will hold its monthly meeting on Monday next in the ladies parlor.

The City Carpetball League will soon be again in operation, and we urge all members of the Legions three teams to get all the practise they can and to get in touch with their respective skips to whom they can pay the league registration fee of one dollar. The skips are H. J. Rumary, W. Gracie, and A. Thomas.

We had a visit on Tuesday from the St. Johns team (W. G. Howden, skip), and a very pleasant evening was spent, and we hope to arrange a couple of friendly games for the coming week.

The entertainment committee met on Tuesday, and amongst other business Harry Lord gave a report on the organization of the proposed concert party. With the amount of names he has already received, he is thinking of holding a rehearsal, so if there are any ex-service men or women who have any talent in that way, please get in touch with H. C. Lord, phone 1325-M.

Five Candidates Are Seeking Tory Nomination

The political pot is beginning to boil in the Hasting - Peterborough constituency where no fewer than five candidates are now campaigning for the Conservation nomination at the convention which is to be held in Marmora on November 12.

The only aspirant from the Peterborough end of the riding is T. P. Lancaster of Havelock, former member of the legislature whose hat is already in the ring and who is pushing his candidature vigorously. The other candidates for the nomination are Dr. Lumb of Bancroft, Reeve Thompson of Rawdon township, George White, a Madoc lawyer and the former Conservative member for the riding Dr. A. T. Embury, who although now a resident of Ottawa is seeking the right to once more carry the Conservative banner in Hastings-Peterborough.

Mr. Lancaster attended an organization meeting at Apsley on Friday night.

British Royal Air Force recruits totaled 5,269 in 10 weeks.

Church Council To Continue Salary Probe

TORONTO, Oct. 1 (C.P.).—Commissioners to the eighth General Council of the United Church of Canada were en route to their homes to-day after a ten-day session in Trinity United Church here.

The Council closed last night after a day in which a variety of matters were disposed of. Next meeting of the Council will be held at Augustine United Church, Winnipeg, in 1940.

During the course of the final day's sessions the Commissioners participated in a short service of thanksgiving for the peaceful settlement of the European situation.

Throwing out a committee's recommendation for the inauguration of a fund for the co-ordination of ministerial salaries, the Assembly decided to continue the Central Emergency Fund. Ministers will be required to support this fund on the same basis as that proposed by the committee for the co-ordination of salaries. Under the latter, congregations as well as ministers were to be asked to contribute equal amounts.

More Salary Debate.

The matter of ministerial salaries will also be studied further by a committee to be appointed by the Executive Council.

Discussion of a report by the Committee on the Church and International Relationships took up much of the time in the closing sessions. The Council called upon statesmen of the world to multiply efforts for peace and justice and urged the maintenance and extension of democracy.

Commissioners voted support for the League of Nations, declaring it was still "in spite of its weakness, the strongest political instrument for peace there is." Opposition to anti-Semitism was pledged.

During the course of the debate Rev. R. O. Jolliffe, a West China missionary, make a stirring appeal against export of war materials to Japan.

Dr. Dafoe Wins

CHICAGO, Oct. 1—(AP). — Dr. Allan Roy Dafoe returned to-day to "my five little girls"—the Dionne quintuplets—after winning dismissal of a $1,000,000 damage suit.

The suit was filed by Ivan Spear, a Chicago promoter who signed a contract for exploitation of the quintuplets with their father, Oliva Dionne, soon after their birth.

Compulsory Insurance For Taxis Discussed By Police Commission

The compulsory insurance clause in the propose dtaxi bylaw was discussed at considerable length at a special session of the Police Commission Friday afternoon, at which was present a large representation of local taxi owners with T. J. Carley K.C. in attendance in their interests.

While not opposed to insurance the attitude of the taxi men was that the rates which they would have to pay were too high and out of all proportion to those which ordinary car owners are charged. They claimed that Peterborough taxis have been in a relatively small proportion of accidents and the rate for insurance in their case was as unreasonable.

"My own opinion is" said Judge Smoke "that any person who cannot afford to pay the $85 or so a year required to provide insurance protection should not be in the business. He cannot afford to drive a taxi."

It was decided to defer final action on the insurance question until a later meeting. In the meanwhile the secretary of the commission will secure information from other cities similar in size to Peterborough as to what they do in regard to compulsory insurance for taxis.

It was developed during the session that not a single taxi in operation in Peterborough carries public liability insurance.

Among other points settled during Friday's session was that the rate to be charged for automobiles for funeral service would be $3 per car.

Bonus Cheques Being Cashed

Employees of the Quaker Oats Company were cashing their semi-annual bonus cheques Thursday evening, and obviously they were all mighty happy about it. "Nothing new to that" said one of the men, "we get the bonus, on the first of April and the first of October. The company splits it in two, instead of waiting until the end of the year and distributing then in one sum. We've been getting the bonus for a number of years now, and the surprise and novelty has worn off a bit, but it is always very welcome."

WASP STARTS TROUBLE

LONDON—(CP). — Daisy, an old cart horse at Old Windsor, and a favorite with the children, went on a rampage the other day and ended up in a ditch with the cart on top of her. A wasp had stung her muzzle.

but they surprised themselves at the theatre last night.

DEPOSIT REQUIRED.

New residents who make application to the Public Utilities Commission for domestic service and who are employed at work of a transient nature, will be required to pay a deposit before such service is installed, according to a resolution adopted by the Commission yesterday. A similar ruling will apply to "mushroom" commercial applicants such as hot dog stands, booths of one kind and another, and others. The Commission has been "stung" a few times during the past summer by such power buyers, it was reported.

Veteran Blacksmith Marks Fifty-eighth Wedding Anniversary

One of the oldest active blacksmiths in Ontario is William Nichols of Bridgenorth, 78, now in his 61st year at the trade. To-day he and his wife are celebrating their 58th wedding anniversary.

He has been blacksmithing pass from one of the most reliable and prosperous trades into the doldrums. He has watched the steady increase in use of motor cars and tractors, knowing that every additional one meant the loss of a customer to him, the lessening of his opportunities to earn a livelihood.

When he served his apprenticeship in Lakefield with the late Jacob and John Isbister and for many years afterwards, smithing in this vicinity was a steady and an important job. But now customers are scarce although his wife says "he gets all he's able to do at his age."

In the old days every farmer who had a horse had it shod "every six weeks regular as clockwork." But now many of them get their animals shod anly twice a year, while others are never shod at all. "The horses don't go out on the roads much any more, all that is done by truck," was Mr. Nicholl's explanation. Horses are used only in the fields, travel much shorter distances and over soft ground, consequently need not so much attention.

Both Mr. and Mrs. Nicholls were born near Bridgenorth, have lived all their lives in the district. They have three sons, Albert, Wesley and Wallace Nicholls, and two daughters, Mrs. W. J. Mann of Bridgenorth and Mrs. Robert McKee of Peterborough. They have 10 grandchildren and a great grandson.

MAIN STREET TOPICS

By an Examiner Reporter.

RESTORING BUFFET CAR.

The buffet parlor car is returning to service on the C.P.R. local train between Peterborough and Toronto, beginning on Monday morning. The local leaves here at 7.10 a.m. and returning leaves Toronto at 5.40 p.m.

COSTS ARE LIGHTER

Pleading guilty to being drunk near the Locks Bridge early this morning a young man was fined $10 and costs in police court. Inspector Reid informed the court that there was nothing flagrant about the case and Magistrate Langley confined the costs to a 75 cent charge.

SNOW PLOW BACK.

Absent all summer at Havelock or some other divisional yard, a C.P.R. snow plow has sneaked back to a siding near the Raybestos plant, ready for action. It was there all last winter without turning a wheel unless the yard engine had to shunt it occasionally. Now, it's back again, just a reminder that October smiles can quickly turn to later frowns.

DRUNKEN DRIVING CHARGE

Charged with drunken driving Alfred Marshal was arraigned before Magistrate O. A. Langley K. C. in police court this morning. He pleaded not guilty and asked for a week's adjournment. Crown Attorney McElderry, however, declared that there might be other charges against the accused and insisted on a remand, bail being fixed at $500. The case will be heard on Thursday next.

A NARROW ESCAPE

George Hickey, 20, had a narrow escape from serious injury at the intersection of Reid and McDonnel streets Friday when the bicycle on which he was riding was hit by a motorcar driven by Max Meharry of Lakehurst. Hickey was riding south on Reid street and Meharry driving west on McDonnel street when the crash occurred. The cyclist was thrown to the pavement but escaped unhurt but his bicycle was badly damaged.

APPLAUSE FOR CHAMBERLAIN.

Local regard for Neville Chamberlain was indicated at the Capitol Theatre on Friday night by outbursts of applause on two occasions in the showing of the news films of the now famous meeting at Berchasegaden. It was as sharp as it was spontaneous. Peterborough audiences are usually reserved and not easily moved to letting themselves go in expressions of approval,

Notice!

This coming Wednesday will be Odds and Ends Day in downtown Peterboro. Watch Tuesday's Examiner for the Odds and Ends Column on the Classified Page. Don't miss this opportunity to get some real bargains.

This Wednesday will be Odds and Ends Day. Be sure to watch Tuesday's Classified Page for this column.

Dentist's Task Proved Light

The semi-annual dental survey which has recently been completed at the plant of A. Wander Limited, manufacturers of Ovaltine, confirms once again the statement which has often been made by members of the dental profession, that where the mouth of the patient has been put in a healthy condition, it is not a difficult task to maintain it in that condition, provided the full-co-operation of the patient is forthcoming.

The regular examination and attention which is given to the teeth of those employed by Messrs. A. Wander Limited, manufacturers of Ovaltine, has proved its value in that no major work has been found necessary following the recent examination.

Greyhounds are being shipped from Ireland to race in Paris.

BORLAND'S DRUG STORE
222 Charlotte St.
Open Sunday All Day

Two Bear Cubs Are Being Added To Zoo

Possibility that Peterborough's zoo at the Filtration Plant may be enlarged and modernized was seen Friday when members of the Utilities Commission discussed briefly a plan to provide the grounds with graded walks down the steep hill and generally improve showing facilities.

The zoo will soon boast two new bear cubs, R. Dobbin, utilities manager, reported to the board. Already one bear has been obtained to take the place of the animal electrocuted during a bad storm this summer. The two cubs will probably arrive within a few weeks.

ANTS AS BEER-BIBBERS

DARWIN, Australia—(CP).—Darwin's white ants like beer. Within two months an army of them riddled more than 80 barrels stored in a garage. Loss was $1,621.

NOTICE

To Barbers and Hairdressers

Mr. Higgins, President of the Ontario Hairdressers' and Barbers' Association, will hold a meeting at the Chamber of Commerce on Monday evening, Oct. 3, at 8 p.m.

Mrs. Jack Smith, F.P.M.G.

EUROPEAN and AMERICAN PETAGOGICAL TRAINING

Offers Courses In:

PIANO, THEORY, HARMONY, COUNTERPOINT, EAR TRAINING, HISTORY OF MUSIC, MUSIC APPRECIATION FOR ADULTS, Etc.

For Further Details

Telephone 2212-F

Studio, 663 Aylmer Street

Hear Evangelist Stanley Comstock

Nationally Known Revivalist of Sioux City Iowa, U.S.A.

(The Preacher that Feels What He Preaches)

At the Full Gospel Pentecostal Church

Sunday, 7 P.M. on the Subject "HELL—What and Where Is It?"

11 A.M.—COMMUNION and Missionary Offering.

Monday Night Subject—"EVOLUTION, WHENCE CAME MAN, FROM GOD OR GORILLA?" Young people of every walk in life invited, special invitation to High School students.

Service every night except Saturday at 8 o'clock. And every Service alive with the Power of God.

There are around one hundred people who are spending one hour every day in fervent prayer for the return of the Church to New Testament Spirituality. Will you join us in prayer?

YOUNG MEN! BOYS! BUSINESS MEN!

The Y.M.C.A Offers You

Stimulating Companionship
Health Recreation

And Complete Men's Club Facilities!
SEASON OPENS OCT. 1ST. JOIN NOW!
Regular Physical Department Classes Commence on Monday, Oct. 3

Bethany Tabernacle

GEORGE ST. CHRISTIAN AND MISSIONARY ALLIANCE

11 a.m. Don McCrossan, Pianist Evangelist

7 p.m. Dr. J. J. McCrossan

Subject—God's Way of Salvation versus Man's Way

This is your last chance to hear these outstanding speakers.

CAR TUNE-UP

For best performance after fast summer driving the following should be checked: Points, Spark Plugs, Carburetor, Ignition, Timing.

For Driving Satisfaction See

Foley & Wilson

NASH SALES AND SERVICE

Cor. Reid and McDonnel
Phone 2027

W. R. TURNER

PHONE 591
195 SIMCOE ST.

Heating Plumbing Tinsmithing

CONTRACTING, JOBBING, REPAIRING

Sole Agents for
"HECLA" FURNACES
"IRON FIREMAN" STOKERS
"TIMKEN" OIL BURNERS

PETERBOROUGH

Vocational School Registration

FOR

Night School Classes

Will Be Held On

TUESDAY AND WEDNESDAY, OCT. 4 AND 5, 7.30-9.30 P.M.

If a Sufficient Number of Students Register, Classes will be Held in the following Subjects:

Hostess Course	Armature Winding
Training for Service	Auto Mechanics
Cookery	Blue Print Reading
Sewing	Building Construction
Children's Clothing	Draughting
Commercial Art	Electrical Construction
Bookkeeping	Electrochemistry
Junior Stenography	Machine Design
Intermediate Stenography	Machine Shop Practice
Speed Stenography	Mathematics
Junior Typewriting	Tool Design
Speed Typewriting	Woodworking

FEES: $3.00 PER SUBJECT, payable at Registration. In the Commercial Department, any Two of Bookkeeping, Stenography, and Typewriting may be taken on payment of the Fee for One.

A Class will also be held in TEXTILES, provided that a Sufficient Number Enroll.

CLASSES (under the management of the Advisory Vocational Committee) will begin the Evenings of OCTOBER 11 AND 12.

PROMPT REGISTRATION on the Evenings indicated is extremely important, as this Registration will determine whether or not a Class will be formed in each subject.

G. H. THOMPSON,
Secretary, Board of Education.

PETES REPLY TO CREIGHTON MINES BASEBALL CRITICISM

States Petes Were Drawn Against T.A.B.A.

Considerable controversy has arisen over the O.B.A. semi-final senior playoffs, and the Peterborough Club appears to be right in the middle of it. Creighton Mines Club wanted to play the Petes the two-in-three series in Peterborough, while Toronto and Stratford meet in the other bracket. However, the Petes felt the northerners wanted too much financial guarantee, without offering anything in return, so they declined. The O.B.A. also tried to arrange the series but it fell through, and some decision will be reached at a meeting today in Toronto.

Makes Reply

Following a critical article in the Sudbury Star, directed at the local club this week, Secretary James Dorris of the Peterborough Baseball Club sent the following letter:

"Mr. T. J. Birney,
Copper Cliff, Ontario.
Dear Sir:

Have just read an article in the sports column of the Sudbury Star in reference to the proposed playoffs between the Creighton team and ourselves and I want to explain the position of the Peterborough Club and why we acted as we did.

In the first place we could not attempt to put up a guarantee of three to four hundred dollars on a series here without insurance as we are not financially able. Had we been advised on Monday which would have given us five clear days we could have insured the game and taken you on. We had a screwy league here all year—three teams till the end of June and only two teams after that. You are aware of what happened. We only played nine league games all season, two of which were played through a rain storm so we had no chance to get any returns at the gate, however that's not the main fly in the ointment.

To Meet Toronto

We were drawn against the T.A.B.A. winners in the playdown—you know that. Toronto allowed five softball players to go to Chicago and hold up their play-offs for a whole week. What your club or ours would be told by the O.B.A., and rightly so, if we pulled such a stunt might not look good in print, but Toronto can get away with murder. We waited for over two weeks after our series was over with Oshawa and no winner was yet decided in Toronto. To help out the O.B.A. and speed up the schedule we consented to go to Niagara Falls and play them—jump of one hundred and eighty miles. Understand we did not have to go. We won and then when T.A.B.A. at last produced a winner last Friday we were not even considered but Toronto was drawn against Stratford. That's what burns us up and the O.B.A. have not yet explained to us why such an arrangement took place. We had sat back and waited for Toronto as we were drawn, we would be playing them this week, and the Falls would be playing against Stratford leaving you still sitting on the fence, and it is because we got the merry run around by the O.B.A. that we're not for taking any more of it from them, regardless of the consequences. We don't blame you for feeling sore but after you know our side of it please don't put the whole blame on the Peterborough Club. The O.B.A. won't take any step to help you or us out on an expensive series, but we must take the whole gamble so they can get their pound of flesh out of the extra gates. We are not taking the gamble.

They now propose putting the names of the three teams in a hat on Saturday and arrange the draw accordingly, which means you may have two trips to Southern Ontario if you were drawn against and then knocked off one of us, and had to come back to play the survivor, but we have not consented to any such arrangement. What the future holds we don't know but at least you must feel we had some justification in any action we took this week.

You are at liberty to publish or use this letter any way you wish, as I am handing a copy of it today to the press.

Yours very truly,
J. J. DORRIS,
Secretary."

Lawn Bowling

By HERB. MARTIN

To F. Dearborn goes the honor of winning the club singles for the season 1938, and to R. Herman goes the honor of winning the Examiner Cup for novice players.

We had not the privilege of seeing these games, but we are told that the final novice game between R. Herman and J. Baird was a thriller, finishing up 21-12. The other final between F. Dearborn and R. Herman proved that a good big man can defeat a good little man, Fred having a little too much experience for his opponent. However we congratulate them both.

Dr. Graham defeated C. Blewett for third place in the novice competition, so here is how it now stands:

Club Singles—1, Fred Dearborn; 2, R. Herman.

Examiner Cup (novice players)—1, R. Herman; 2, J. Baird; 3, Dr. Graham; 4, C. Blewett.

Northern Rhodesia has refused to consider proposals for establishing a settlement for Jews from Austria.

SPORTS -DAY BY DAY-

Digging Up the Local Dirt With the Odd Chuckle or Two

By CEC. PERDUE

ORFUNS will not have a heavy senior O.R.F.U. squad this semester, that's a cinch. They will build their offence accordingly—probably specializing in forward passing and sequence plays off the forward heaves. They will have a comparatively light, fast squad. They appear to have plenty of speed, several good throwers and at least four gees who can take a pass well and keep galloping. Defensively, they are shaping up well and ought to just about hold their own against burly rival plungers. The kicking department is still a question-mark. On the whole, the club is lining up pretty fair and, while they won't win a title their first time out, the players will not look outclassed by any big margin in against Sarnia, Balmy Beach and Montreal Nationals. And paste this in your fedora and take a peek at it the middle of November!

• • • • • •

AT A GUESS, we'd say the average weight of the Orfuns is about 170 pounds—that is, as close as we can guess with most of the locals weights listed. Another 10 to 15 pounds per man would be lovely, but the Orfuns will have to play faster and trickier football, like the Mo'real Cubs, than the others to offset any weight advantage. Only two players bump the beam at better than 200 pounds, Bill Flack at 206 and Herb Hendrie at 201. Al Winslow is 198, Harry Marsh 196, Johnny Shields 190, Mike Loucks 185, and Pup Curtin and Curly Krug 180 apiece. All good respectable rugby weights in any class of competition.

• • • • • •

They Oughta Eat More

COACH BILL IRWIN and Joe McNulty go 178 each, with Don Crowe, Earl Spencely, Eddie Prete and Jim Lambert all scaling 175. Bob Doll and Ross Pulkinghorn have 170 pounds each to throw around. Below that, and a little on the light side for sustained senior grid shocks are: Mick Magee 165, Gord McIntyre 163, Jack Deadey 165, Leo Deadey 158, Lloyd Grosse 150, Eddie Murphy 160, Jerry Creighton 158, Chuck Kearns 160, and a few more. We have probably missed a few players, but golly we can't remember everything, can we? By the way, many of the smarter football fans here are getting their seats for the three home games ordered now as big crowds from here and all through Central Ontario will take in these tilts.

• • • • • •

ST. THOMAS SCRIBE seems to gloat a bit: "It is strange," says he, "how some of the greatest preseason ball teams are rubbed out of the playoff picture so quickly. If Niagara Falls had even forced Peterborough to a third and deciding game it wouldn't have been so bad but to be eliminated in two straight was a pretty sore touch for Mickey Paige. He told us early last summer that he hoped his team and London would meet in the finals. Both clubs are out and Stratford is playing Toronto. It would appear that the Petes have something this year. And this doesn't apply only to baseball. Their new senior O.R.F.U. team is said to be strong enough to make opponents sit up and take notice. So perhaps it's the East's year in amateur sport." We hope.

• • • • • •

Gosh, We're Awfully Awful

WE ARE a terrible bunch of bums down this way, a dispatch from the Sudbury sheet would indicate. Highly indignant because the Petes didn't guarantee them a substantial sum to come here for the O.B.A. semi-finals, the Creighton Mines officials (neglecting to say why they didn't guarantee us something to go there) blast the locals plenty. Part of the item reads: "Freezeout tactics were attributed to the Peterborough club by Creighton officials. It is felt the Petes hope to stall long enough to cause Creighton to quit in disgust. Then the Petes would have an open field against the Stratford-Toronto winner." A four-power conference is being held in Munich—we mean Toronto—today to settle this issue.

• • • • • •

IT WAS 14-9 for the Petes in their lacrosse playoff last e'en here with the Inglewood-Caledon Combines. And a right smart game it was in front of a large crowd. Clean and clever lacrosse by two smart passing outfits, with the Petes looking a few goals better. Just how they'll go in Orangeville in the return joust Monday, we dunno, but are hoping the locals can make it two straight. Aside from some missed passes, they didn't do badly last p.m., but found it hard to work in close on the Combines' cord citadel with that husky defence and good backchecking forwards. The winner of this series steps right into Ontario senior "B" finals 'gainst Wallaceburg. We sorta expect the Petes to prance through to a title, but they've got to rub out the clever Combines first.

• • • • • •

Checked Up Like The Czechs

ALL THE PETES played good lacrosse, but spotty, only a few turning in a first-rate performance over the whole route. Still it was that type of game, with checks sticking closer than mazuma to a miser's fingers. Don Crowe had his leg twisted and was hors de combat the last part of the fray, and Jack Westonfelt was shaken up hard once. Magee went good but had no luck last eve. Emmett Creighton had a fine evening and the veteran Pete King was always dangerous. Shorty Reid and Ned Vitarelli worked hard, and Norm Worthy played a heady game. Red Creighton was hard to beat in goal, too. The Combines had several speedy, tricky performers and a good defence system. After giving the locals a lead at the start, they played on even terms the last three quarters. Fans liked this fracas, probably the second last one to be seen here this year. We hope.

• • • • • •

A FEW STRAY PUCKS flying about. Two hockey coaches, Pick Hines of Baltimore and Tracy Shaw of Oshawa, were in town last night. Wonder who they were after. Bill Calladine has had several chances to move but isn't too keen on leaving the old home town. He is too good a puckist and ball player to lose, we think. Hines is said to be after a good goalie from this part of the province. Buster Martin, Lindsay's good junior coach has been transferred here by his firm, but may continue this winter to tutor the Scugog squad. Bill Jackson, who put his P.C.I.-ers through to the City League junior title last winter, will coach the local Colts in O.H.A. junior "B" company this winter, and he should make a fine puck pilot. No word yet on who will manage the senior "B" Petes.

• • • • • •

PICKING 'EM OFF the Grapevine: Some of our ballsters will scout the playoff tilt today in Toronto....Stratford has protested the O.B.A. order of two Toronto umps for today's tussle in Toronto, having had to use two neutral men in the game in Stratford...A very odd outfit, the O.B.A.!....Only five of the starting Imperials are Sarnia boys....C.G.E. Toronto softball team, which rubbed out Oshawa (after them beating our gang) play Hamilton now in O.S.A. finals....Big Harry Marsh was elected captain of the Orfuns last night, Herb Hendrie (who was nominated, also) withdrawing his name....A.Y.P.A. bowlers start their season tonight at Duffus' with 14 teams rolling ....Johnny Lalonde of the Fliers, says the Quinte writer, lost four front teeth recently....But that's not all; he took no vacation this summer so he could have a leave of absence to try out with Canadiens, and now the war talk has resulted in all army leaves being cancelled! ....King Edward School has its field day Tuesday in the Exhibition Grounds....World series opens Oct. 5th, first two games in the National League park....There's a grid practice game this aft at the Ex ....And P.C.I. seniors play at three today in Lindsay....Ball probs in Toronto today: Unsettled and decidedly warm!

King Edward Boys Win Soccer Game

A smart performance by Queen Alexandra custodian Jack Gaskill, prevented the league leaders—King Edward—from registering a big score and held the winners in check until the last minutes when C. Murduff scored four goals for the winners, to win by 5 t o0.

Queen Alexandra—J. Gaskill, goal; C. Seal and M. Coones, full backs; J Tighe, D. Hume and D. Burrows halves; M. Richardson, E. McEwen, A. Woodgate, C. Bedford and N. Harvey forwards.

King Edward—W. Curtis, goal; A. Lowes and F. Lawson full backs; D. McGregor, W. Anderson and G. G. Blackwell halves; D. Jamieson, G. Rell, C. Murduff, W. Ellis and C. Palmer forwards. Subs—C. Downer and E. Close.

Referee—D. Buchan.

FOOTBALL TREED

MORNINGTON, Australia—(CP) —The Frankston-Flinders Naval Depot football match here was stopped twice when the ball lodged in a tree behind the goal-posts.

Omemee High School Field Day Sees Two Dozen Events Run

P. McQuade with 37 points won the girls' senior events and V. Hunt with 31 points copped honors in the senior boys at the annual field day of the Omemee High School on September 27th. J. Curtis led the junior girls with 21 points, while J. Deyell was high for junior boys with 25. Two dozen events comprised the program, which was run off in a highly satisfactory manner. Following are the event winners:

Girl's Events:

Running high jump: Seniors—P. McQuade, F. Lawson, A. Cummiskey. Juniors—R. Deyel', M. Rowan and A. Baxter (tie).

Standing High Jump: Seniors—P. McQuade, A. Cummiskey, F. Lawson. Juniors—R. Deyell, M. Rowan and A. Baxter (tied).

50-yard Dash: P. McQuade, O. Bannan, J. Stone. Juniors—J. Curtis, M. Rowan, D. Veals.

75-yard dash: Seniors — P. McQuade, O. Bannan, J. Stone. Juniors —J. Curtis, M. Rowan, R. Deyell.

Baseball Throw: Seniors—A. Cummiskey, P. McQuade, M. Deyell. Juniors—R. Deyell, M. Magee, I. Magee.

Running Broad Jump: Seniors — P. McQuade, F. Lawson, M. Magee. Juniors—J. Curtis, D. Veals, A. Brown.

Standing Broad Jump: F. Veals, P. Dundas, P. McQuade. Juniors — J. Curtis, A. Brown, D. Veals.

Three-legged Race: M. Deyell and P. McQuade, F. Lawson and P. Dundas. Juniors— R. Deyell and M. Magee; J. Curtis and M. Rowan, D. Graham and A. McConnell.

Shoe Race: P. McQuade, F. Veals, A. Cummiskey. Juniors—L. Windrem, Iva Magee, M. Magee.

Thread the Needle race: Senior—A. Cummisky, O. Bannan, J. Stone. Juniors: M. Magee, A. McConnell, L. Windrem.

Relay Race. Seniors—I. M. Magee, F. Lawson, P. Dundas, O. McConnell. Junior—J. Curtis, A. Baxter, Iva Magee, M. Rowan.

Ball game won by Blue 20-8.

Highest Points — Senior, P. McQuade 37. Jr.: J. Curtis, 21.

Boys' Events

Senior: M. Fee, N. Windrem, W. Faulkner, C. Gravenor; V. Hunt, B. Werry, D. Eggleton, R. Weir. Junior —A. Burrett, J. McQuade, J. Deyell, K. Thurston; K. Bradley, M. Endicot, D. Ireland, M. Brooks.

100 yard Dash: Senior M. Fee, V. Hunt, N. Windrem. Junior K. Thurston, A. Barrett, J. Deyell.

Baseball Throw: Senior—D. Eggleton, B. Werry, V. Hunt. Junior—J. Deyell, G. Mills, A. Burrett.

Pole Vault: Senior—1, D. Eggleton and V. Hunt (tie), 3, M. Fee. Junior J. McQuade, A. Burrett, J. Deyell.

Standing Broad Jump: Senior—B. Werry, M. Fee, V. Hunt. Junior— C. Gravenor, G. Mills, K. Thurston.

Running Broad Jump: Senior—M. Fee, V. Hunt, B. Werry. Junior— K. Thurston, A. Burrett, J. Deyell.

Standing High Jump: Senior, M. Fee, D. Eggleton, V. Hunt. Junior—J. Deyell, K. Thurston, J. McQuade.

Running High Jump—V. Hunt, D. Eggleton, M. Fee. Junior—C. Gravenor, J. Deyell, A. Burret.

Shot Putt: Senior V. Hunt, D. Eggleton, B. Werry. Junior—G. Mills, J. Deyell, A. Burrett.

Three-Legged Race: Senior — M. Fee and N. Windrem, V. Hunt and D. Eggleton, R. Weir and B. Faulkner. Junior—K. Thurston and D. Ireland, K. Bradley and A. Burrett, W. Windrem and J. Deyell.

Wheelbarrow Race: Senior— V. Hunt and D. Eggleton, N. Windrem and M. Fee, R. Weir and B. Faulkner. Junior — J. Deyell and M. Endicott, K. Bradley and A. Burrett, K. Thurston and D. Ireland.

Ball game won by Golds, 11-9.

Highest points: Senior—V. Hunt 31; Junior—J. Deyell, 25.

Ching To Coach

We wouldn't speak with any degree of certainty, but it looks as if the days of broken bones and fancy stitching are over for Ching Johnston, ABOVE, for many years a mainstay of New York Rangers in the National Hockey League and last year with the Americans. Ching will spend the coming winter master-minding the Minneapolis Millers in the American Association. He signed a one-year contract that takes him back to the city in which he finished his amateur career.

Inside Sportin' Dope

BY A. WISE CRACKER

Mister Sporting Editor:

Well Mac, outside the lacrossers coming through with a clean cut win over the Brooklin lads 20 to 7 in Lindsay, up No. 7 Highway from here Mon. nite, this has been a sorta mark time week in sport circles, the rugby gang working hard to get into shape for their campaign and the ball club working just as hard to keep in shape.

What's Next?

The Murphy gang is waiting now just to see what the O.B.A. magnets is going to try to do to them next. After the Petes hadda wait round for the Toronto winners to get decided and then was shot into a serious with Niagara Falls they naturally expected they would be tossed in against Toronto next. Nothing doing. Stratford was given the Toronto round and the Petes informed they oughta battle with Creighton Mines. And when the local management wanted to know how come the explanation of the baseball moguls was they thought Windsor would beat Stratford and they didn't want the Petes hafta make the long trip to the Border City so they was going to give the chance of a longer trip up north or to ruin the treasury with a big guarantee to northern winners. Right now they aint anything doing and just how the whole affair is going to be settled, well your guess is as good as mine, neighbors.

The Lacrosse Dope

The lacrosse lads tangle with the Inglewood-Caledon combines here tonite, Fri., Mac, and if they go out and play lacrosse and forget the fight stuff they aint a reason in the wide world why they can't take the Klassy Kombines and go into the Ontario finals against Wallaceburg, the western Ont. winners. The Petes has plenty of speed, teamwork and individual cleverness and if they concentrate on lacrosse I for 1 call on them to cop the title.

They ain't much to be said for rugby locally this week, Mac, but a week from now the final lineups should oughta be decided and everything set for the opening a week from Mon. against Nationals in Montreal. Boss Irwin has been driving the boys hard and the team is rounding into shape, speeding up their plays, improving their timing and generally begining to look like a football machine.

The Big Serious

Well Mac, here is the world serious right on us and we don't know yet which club is going to represent the National League. The Chicago Cubs which was 9 games back 5 weeks ago and was given a chance is now in front by a game and ½ and should hold it, although Gabby Hartnetts' pitching staff is about shot to pieces and Mister Lee and Mister Bryant has been carrying nearly the whole load for a month. If they have to keep on to the bitter end it would almost too much to ask them to step in there in a world serious and stop the Larruping Yanks but they is just a chance that the momentum of the Cubs' drive which has carried them to 20 wins in the last 23 starts may be enough to take them right through the money serious, particularly as the Yanks aint been looking like no world beaters for the last 2 weeks.

That is about the works, lads.

Sportfully yours,
A. WISE CRACKER.

Turning The Tables

YONKERS, N.Y., Oct. 1.—(AP). —Motorist Martin Klein got back at the policeman who stopepd him—by getting a summons for the policeman. Klein, member of the Automobile Club of New York, was halted by Policeman Reagon who offered to sell him a ticket to a policeman's ball. And that, charged Klein, violated a little known New York State statute making it unlawful for a person to stand in a roadway for the purpose of stopping a vehicle to sell something to its occupants.

SHIRT ECONMY

London's newest "shirt" for men consists only of a soft collar and just enough of the shirt to show above the vest.

SPORT SPICE

By EDDIE BRIETZ

By Sid Feder
(Associated Press Sports Writer.)

NEW YORK, Oct. 1 (A.P.). — They're certainly not making it any easier for Hankus Pankus Greenberg....Knocking of to-morrow's game for a double-header on Sunday is almost sure to slice at least a couple innings off Big Hank's chances of catching the Babe—'cause darkness always catches up with the second games of these October double bills.

Cub pitching staff looks so-o-o tired....Makes you wonder what'll happen when those Yanks show up —provided the Cubs do get the flag ....Sharpshooter Wilfred Hetzel, the Minneapolis baseball whiz, may take his trick shots into the movies thi' winter, and then bring 'em to the World Fair here next year.... He's the fellow who can sink his shots any way you call them.

The big name golfing pros are thinking over an invite to take a crack at the Philippine open.... Wonder what those other National Pro Football League bosses think of themselves for passing up a chance to land Purdue Cecil Isbell in the draft....Looks like the Green Bay Packers have the goods in that feller. . . Texas Mines (nickname, Ore Diggers, in case you haven't heard) will be quietly uniformed in flaming orange and white this year....And Gus Dorais will trot his Detroits out in blazing cardinal jerseys, gold pants, and red and white striped helmets. . . Paavo Nurmi took one look at Gunnar Barlund, the heavyweight, on a running track in their native Finland—and told him he should get into the fight game.... He did.

In the World Series it'll be fun to watch Carl Reynolds, the Cub ballhawk, come sliding home against Bill Dickey, the Yanks' catcher.... They haven't seen much of each other since Bill hung one on Carl (then a Senator) back in '32, and they carted Carl off to the hospital with a busted jaw....Minor league ball broke all records this year.... With 37 clubs starting and finishing the season, and not a dime in debt ....Dutch Bergman is calling it his "League of Nations" football squad down at Catholic U.....14 nationalities, including a couple of Greeks and one honest-to-goodness Chinpewa Indians.

FACTS ABOUT FOOTBALL

When Tackling Judge Runner's Speed; Use Shoulder, Neck and Side Of Head

By LEW HAYMAN

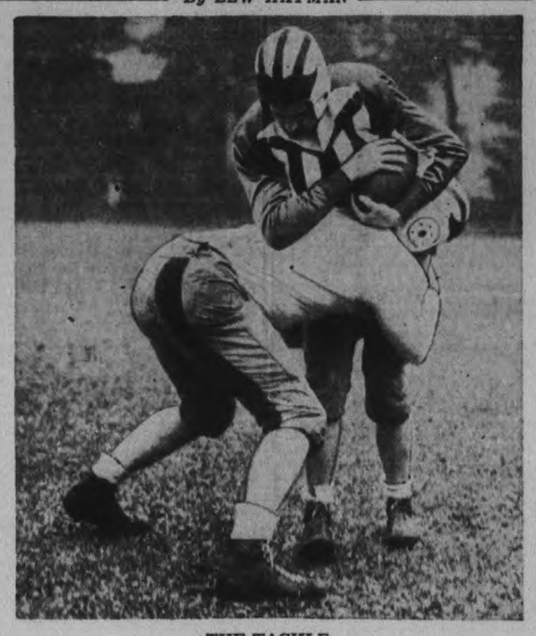

THE TACKLE

This one is made from an angle, as are most tackles except in plays through the line. The tackler has hit the ball carrier between the knees and hips and his drive, or follow through, has moved him up higher. His feet are wide apart, head and eyes up.

Tackling is to the defence what blocking is to the offence. A team that tackles quickly and effectively is mighty tough to defeat.

There are basically two types of tackles, (a) the front tackle, used mainly in stopping plungers hitting into the line of scrimmage, and (b) the angle tackle, used in the open field and on wide line smashes. Both these types are executed in fundamentally the same manner except for the position of the tackler, which, as the names of the tackles imply, is in front of the ball-carrier or at an angle to him.

Good ball-carriers will not run into a tackler's arms or wait to be tackled, hence most of your tackles will be from the side, or angle tackles. In executing this tackle the first thought should be to obtain a good position. NEVER RUN DIRECTLY AT THE BALL-CARRIER. Calculate his speed and go for a point ahead of him so that you both meet at the imaginary point at the same time. Be careful not to underestimate the runner's speed. If you are near the side lines keep your opponent between you and the line, cutting down the angle so as to either tackle him or run him out of touch.

Start At The Right Time

Don't leave your feet too soon or you will fall flat on your face, not the most pleasant way to spend your time on the field. Run into the ball-carrier, giving him a bit of a lead, for remember he too is in motion and probably going pretty fast.

As you are about to hit the ball-carrier, keep your eyes up, duck under the straight arm with your head, and aim to hit him midway between the knees and the hips with your inside shoulder. Get your head and outside shoulder in front of the runner's body, and with the inside shoulder, head and side of neck DRIVE for power and a hard-hitting effort at the same time. The arms are thrown around the opponent's legs, squeezing the knees inwardly.

By keeping your body in front of the runner you have more chance of bringing him down and the chance of injury is reduced as you roll with the tackle.

Today's picture shows how the tackler's body is well across the front of the ball-carriers body, feet wide apart, for drive, with the shoulder, neck and side of head making the contact just above the knees, going up and through the opponent. Head and eyes are up making certain of the timing, leading and point of contact. In the picture, of course, the tackler's body has moved up in the follow through from the original point of contact.

Practice Indispensable

Tackling must be practised at least three times a week. The feel, the rhythm and the timing will come only with lots of work. A team that masters the art of tackling takes the fight and ginger out of the offence. It discourages and slows down the attack.

The more a ball-carrier is tackled and the harder he is hit the less effective he will be in carrying out his assignments. A good tackling team gives spirit, spark and dash to all its members.

Tackling is the most important fundamental of the defence. Tackling IS defence.

That gives us a pretty good idea of how to bring the runner down, but suppose you're the runner? MONDAY we'll talk about the runner and go over what is called the cross step.

(Copyright, 1938, Central Press Canadian)

Horse-Pulling Contests Are Becoming Popular In U.S.

CHICAGO, Oct. 1 (C.P.).—Horse-pulling contests are becoming as popular with farm people as harness racing was 25 years ago. Wayne Dinsmore, secretary of the Horse and Mule Association of America, says that's because a farmer likes to compare a champion horse with his own.

This year hundreds of thousands of people cheered horse pulling contests at county and state fairs from one end of the country to another. Most of the state winners will compete in a national contest to be held in connection with the National Dairy Show at Columbus, Ohio, October 8-15.

A team's pulling ability is measured by the dynamometer. Mounted on a small truck, this machine exerts tractive pull through an arrangement of weights, pulleys and hydraulic brakes. It was developed primarily to select the best horses and mules for draft work and to find the maximum pulling capacity of the horse and mule. In competition teams are divided into two classes—under and above 3,000 pounds in weight. Winners are determined by elimination, the tractive weight being increased in successive trials. The team must pull the dynamometer 27½ feet in each trial. Whipping horses is not permitted in contests.

BOMBS IN CHURCH

BELFAST—(CP). — Two bombs were discovered in Willowfield Roman Catholic Church here by a plumber. He had war-time experience of explosives and promptly moved the detonators.

Thief Nabs $30,000 From Resting Diamond Salesman

Indianapolis, Oct. 1 (AP).

DIAMONDS valued at $30,000 were snatched from Sigman Burger, 55, New York salesman, in the busy Union Station late yesterday in the second jewel robbery here in three weeks.

Burger said a man slipped up from behind and seized his diamond case from beside him on a station bench.

Four men robbed another New York salesman of $50,000 worth of diamonds in a downtown office building Sept. 9.

Cyclists of France paid nearly $3,000,000 for bicycle licenses last year.

CAMPBELLFORD

Charlie Jeffs Retains Championship

(Examiner Correspondence.)

CAMPBELLFORD, Oct. 1. — An enthusiastic crowd estimated as being one of the largest in several years attended the annual field day held at the Campbellford High School on Friday afternoon. A spirit of keen rivalry existed among all of those listed in the long list of events which began at 1.30 in the afternoon. Charlie Jeffs gave the most outstanding performance of the day when he out-pointed J. Beaver to retain the Senior boys cup for a second year. It was a big day for the athletic society, in fact one of the biggest in years since four new records were set. Bob Curle winner of the Junior boys cup set the first new record when he lengthened out the broad jump to 16 feet 11½ inches adding nearly a yard to the old one. In the shot put records were smashed in both the Senior and intermediate boys' section with Art Rowe lengthening the old mark by 2 feet 4 inches. He set a new mark at 35 feet 10 inches.

Ross Richardson added 7 inches to the intermediate boys shot put for a distance of 35 feet 10 inches and took the cup as well. In the girl's section M. Wilkens knocked one foot four inches from the old broad jump mark when she jumped a distance of 14 feet 5 inches and came within two points of the cup which was won by C. McKelvie. Following are the events:—

Sr. boys broad jump—J. Beaver; C. Jeffs; J. O'Sullivan.

Int. boys broad jump—J. Kelly; R. Richardson; W. Greenshield.

Jr. boys broad jump—Bob Curle; G. Stephens; Don Frederick.

Sr. girls broad jump—M. Wilkens; C. McKenzie; M. Higginson.

Jr girls broad jump—M. Robertson; F. Kelly; P. Long.

Sr. boys 100 yard—C. Jeffs, J. Beaver, Art Rowe.

Int. boys 100 yard—J. Kelly, R. Richardson. J. Thompson.

Jr. boys 100 yard—B. Curle, G. Stephens, H. Neal.

Sr. girls 100 yard—C. McKelvie, M. Wilkens, H. Coughlan.

Jr. girls 100 yard—F. Kelly, M. Robertson, P. Long.

Sr. boys high jump—J. O'Sullivan, J. Seguire, J. Beaver.

Int. boys high jump—R. Curle, J. Kelly, R Richardson.

Jr. boys high jump—G. Bibby, B. Curle.

Sr. girls high jump—C. Hopkins, M. Wilkens, H. Coughlan.

Jr. girls high jump—P. Long, R. McGee, I. Wood.

Sr. boys 220 yard—C. Jeffs, J. Beaver, S. Seguire.

Int. boys 220 yards — W. Greenshield, D. Cook, J. Thompson.

Jr. boys 220 yard—R. Curle, G. Stephens, H. Neal.

Sr. girls 75 yard—M. Wilkens, C. McKelvie.

Jr. girls 75 yards—E. Meiklepohn, M. Roberston, F. Kelly.

Sr. boys pole vault—A. Rowe. J. Seguire, J. O'Sullivan.

Int. boys pole—Allan Kelly.

Jr. boys pole—B. Curle, J. Bibby.

Sir. girls potatoe race—C. McKelvie, H. Coughlan, C. McKenzie.

Jr. girls potato—D. Moore, M. Roberston, F. Mahoney.

Sr. boys shot put—A. Rowe, C. Jeffs, C. Fitzpatrick.

Int. boys shot put—R. Richardson, P. Wilson, J. Kelly.

Jr. boys shot put—W. Thompson, G. Stephens, M. McCulloch.

Sr. girls peanut race—I. Fowlds, C. McKenzie, C. McKelvie.

Jr. girls peanut race—J. Pryke, F. Mahoney, E. Allan.

Sr. boys hop skip and jump—C. Jeffs. J. Beaver, J. Seguire.

Int. boys hop skip and jump—R. Richardson, A. Kelly, J. Kelly.

Jr. boys hop skin and jump—B. Curle, B. Frederick, J. Bibby.

Sr. girls ball throwing—C. Hopkins, C. McKelvie. C. McKenzie.

Jr. girls ball throwing—C. Long, A. Menzies, R. McGee.

Sr. boys half mile—C. Jeffs, J. Beaver, J. Tinney.

Jr. boys half mile—P. Wilson, D. Cook, R. Richardson.

Jr. boys half mile—B. Thompson, N. Neal, P. Baker.

Sr. boys discus—J. O'Sullivan, A. Rowe, G. Nelson.

Int. boys discus—D. Cook. L. Wilson, R. Richardson.

Jr. boys discus—P. Stephens, Bill Thompson, D. Curle.

The events were handled by principal E. H. Greig and Mr. Earl Stephens acted as starter. Others who assisted were F. C. Bonnycastle and Frank Menzies and E. Darling.

Nearly 500,000 Boys Scouts are registered in the British Empire.

MAGNETOS REPAIRED by SPECIALISTS!

Our magneto repair service is expert, quick, efficient. Large parts stock guarantees you the right job at lowest cost, fast service. Factory-approved specialists, factory-approved testing devices for leading makes.

Ask about our exchange plan on the new American-Bosch Super-Powered Magneto —pedigreed ignition that knows the farmer's problems.

CLIFF TOWLE
392 Water - Phone 1724

306 FRONT ST. W., TORONTO

PETES COP FIRST LACROSSE PLAYOFF FROM THE COMBINES, 14-9

Senior Squads Battle Hard In Nifty Playoff Tussle With Locals A Bit Better

The Petes pulled out a 14-9 O.L.A. senior "B" victory over the Inglewood-Caledon Combines here last night to take the first of the three-game inter-group finals, or the first of the Ontario semi-finals. A crowd of close to 1200 fans witnessed a fine display of fast, clever and clean lacrosse between the finalists with the visitors always in the hunt. Next game will be in Orangeville on Monday.

The Combines spotted the locals a 5-1 lead in the first quarter but battled back to have a 4-3 edge in the next heat. The Petes looked a little better in the third with a 5-2 margin but were again outscored in the final frame, 2 to 1. The few penalties handed out were for minor offences, as both clubs turned on a speedy passing game and fought hard to get the first of the playoffs. The locals looked a bit superior on the home floor but had to hustle all the way to maintain their lead.

Spotty On Passes

Both goalies pulled off a number of good saves. All the Petes played spotty lacrosse, good and bad, with too many missed passes. Emmett Creighton, Worthy and King were the most consistent when they were in action, but the rest of the gang worked hard. The Harris brothers, Walsh and Nelson went good for the losers on the attack, while Puckering and Wilson provided a tough defence to beat.

The teams:

Combines: Goal, Chambers; defence, Wilson and Puckering; centre, H. Harris; wings, G. Harris and Nelson; rover, Walsh; alternates, Hall, Coulter, Rayburn, Dowling and Patterson.

Petes: Goal, R. Creighton; defence, G. Creighton and Westonfelt; centre, Worthy; wings, Vitarelli and E. Creighton; rover, Whitton; alternates, Chute, Miller, Magee, Crowe, Reid, Dundas and King.

Referees—Gord Thomas and Bruce Leighton.

Summary:

First Quarter

Petes—E. Creighton (Whiton) 1.30
Petes—Vitarelli 2.00
Petes—Magee (Chute) 5.30
Combines—Walsh (Nelson) ... 9.00
Petes—Crowe (Reid) 12.30
Petes—Reid (Magee) 14.45
Penalties—Puckering, E. Creighton, Walsh.

Second Quarter

Combines—Wilson 1.00
Petes—Crowe (Dundas) 5.00
Combines—Walsh 5.30
Petes—Crowe (Magee) 6.00
Combines—Walsh (Nelson) 7.30
Petes—Worthy 10.00
Combines—Patterson (Rayburn) 14.30
Penalties — E. Creighton, G. Creighton.

Third Quarter

Combines—Walsh (H. Harris) 6.00
Petes—Crowe 8.30
Combines—H. Harris (Nelson) 10.00
Petes—Vitarelli (E. Creighton) 10.30
Petes—E Creighton (Whitton) 12.30
Petes—Chute (Magee) 14.00
Petes—King (Dundas) 14.45
Penalties—Vitarelli.

Fourth Quarter

Combines—Wilson (H. Harris) . 2.00
Combines—G. Harris (Puckering) 3.30
Petes—King 12.00
Penalties — Rayburn, Coulter, Walsh.

Yesterday's Stars

(By The Associated Press)

Johnny Mize, Cardinals—His triple with bases loaded led Cards' comeback to tie Cubs 7-7.

Paul Derringer, Reds, and Russ Bauers, Pirates—Derringer gave five hits to win doubleheader opener, 7-1; Bauers' four-hitter took nightcap 4-2.

Badminton Club To Start Monday

(Examiner Correspondence.)

HASTINGS, Oct. 1.—Members of the Hastings badminton club held a meeting in the council chambers Thursday night for the purpose of re-organizing for the coming season.

On Monday evening next the season will open and continue three nights each week. An invitation will be extended prospective players to attend any evening and acquaint themselves with the game. A large attendance this year is being anticipated. Some of the racquets have been sent away in order to have them re-strung and in shape for the opening.

A dance in October for members and their friends is being planned but no definite date has been set.

Burns 'em Over

Although he hasn't been the ball of fire most people expected him to be this season, Master Robert Feller, above, the Cleveland sensation of two years ago, should wind up with a fairly good record. He seems assured of the strikeout championship of the American league with over 200 fannings to his credit. His closest competitor is hard-working Buck Newsom, of St. Louis Browns, who led in that department last year.

U. of T.-Balmy Beach Tilt Today's Feature

A struggle between University of Toronto and Balmy Beach for the Red DeGruchy Memorial Trophy, emblematic of the Toronto city championship, headlines the east's football card today as eight of the section's 12 leading teams go through final tuneups for a season which opens officially next Saturday.

Coach Warren Stevens' collegians will go on display for the first time this season when they meet Beaches, an Ontario Rugby Football Union threat. Beaches defeated Toronto Argonauts of the Big Four last Saturday to advance into the cup final against the Intercollegiate Union team.

The exhibition list finds the mighty Sarnia Imperials, champions of the O.R.F.U. pitted against Hamilton's Big Four Tigers; Queen's University against Ottawa Rough Riders of the Big Four; University of Western Ontario Mustangs playing the intermediate Dundas Red Bombers of the O.R.F.U.; and McGill Redmen as hosts to Royal Military College of Kingston, Ont.

Rough Riders Loom As Main Snag For Toronto Argonauts In Pre-season Expert Predictions

By Sydney Gruson
(Canadian Press Staff Writer.)

TORONTO, Oct. 1 — (CP). — The safe thing in sport is to string along with the champion. So until someone knocks them off, Toronto Argonauts, the League and National titlists of 1937, must be considered the team to beat in the Interprovincial Rugby Football Union this season.

At this date, a week before the opening of the Big Four schedule sends Argos against Hamilton Tigers and Ottawa Rough Riders against Montreal Cubs, it would appear that the bulky Riders will again provide Argos with their main opposition. Both teams fundamentally are the same as those which waged the knockdown struggle for the Union crown last year.

Shorn of most of the stars who performed for Montreal Indians, the newly-named Cubs do not figure on pre-season performances to dispute the Argo-Rider fight. Neither do Tigers, assembling under a new coach with a number of juniors and intermediates replacing the aging Tiger regulars who retired.

Argos have been weakened by the loss of eight members of the championship team, but it may be that they hold the answer to any questions about the Big Four championship in big Bob Isbister, an outstanding punter. If Isbister, at present suffering from a sore leg, kicks back to form, the extra yardage Riders undoubtedly will gain on the ground may go to waste, as in 1937.

Barker and Lewis Gone

Argos lost Reg Barker and Bud Lewis, their 1937 centres, and that section of the line may be slightly weaker with Red Vail and George Heen, a former University of Toronto star. But strong replacements came along for Bill Bryers and Leo Deadey, last season's outsides. The veteran Wes Cutler is assured of a berth and the addition of Bill Burkhart from Ottawa and Bernie Thorton from Queen's University fills the position capably. Thorton was a standout in the college circuit.

Johnny Edwards has retired to direct athletics at Queen's but the backfield remains strong with fleet Art West, Johnny Munro, another Queen's graduate, and Earl Selkirk as running halves and Bud Thomas, Doug MacPherson, Red Storey and Teddy Morris as plungers.

Bulk of the line duty will fall on Jim Staughton, Jim Palmer, Bill Zock and Dave Ferris with Art Evans, the team captain, as the key man on the secondary defence.

Argos, riding high as Dominion champions, were cocky and overconfident until Balmy Beach slapped them down 7-2 in the City series. Now they're "hungry" again and they'll be hard to stop.

Baseball Record

Standings and Results

AMERICAN LEAGUE

	Won	Lost	Pct.
New York	98	52	.653
Boston	87	60	.592
Cleveland	85	64	.570
Detroit	82	69	.543
Washington	74	75	.497
Chicago	63	81	.437
St. Louis	53	95	.358
Philadelphia	52	98	.347

Yesterday's Results

Chicago 7-x3, St. Louis 5-3.
Washington at Boston—rain.
Only games scheduled.
x—Called end 8th, darkness.

Games to-day—New York at Boston, Philadelphia at Washington, Detroit at Cleveland, St. Louis at Chicago 2.

Games to-morrow — New York at Boston, Philadelphia at Washington, Detroit at Cleveland 2, St. Louis at Chicago.

NATIONAL LEAGUE

	Won	Lost	Pct.
Chicago	88	61	.591
Pittsburg	86	62	.581
New York	81	67	.547
Cincinnati	80	68	.541
Boston	77	73	.513
St. Louis	69	79	.466
Brooklyn	67	80	.456
Philadelphia	45	103	.304

Yesterday's Results

Cincinnati 7-2, Pittsburg 1-4.
xChicago 7, St. Louis 7.
Philadelphia at New York—rain.
Only games scheduled.
x—Called by darkness.

Games to-day — Chicago at St. Louis 2, Boston at New York, Brooklyn at Philadelphia, Pittsburg at Cincinnati.

Games to-morrow — Chicago at St. Louis, Boston at New York, Brooklyn at Philadelphia, Pittsburg at Cincinnati.

Schools Compete In Y.W.C.A. Pool

The Junior Sports Hour at the Y. W. C. A. Pool was immensely popular Friday afternoon. The pool was crowded with eager young girls all keen to win for their school.

In the Shuttle relay races.

King George won from Queen Alexandra.

St. Mary's Convent won from Prince of Wales.

Central School won from Queen Mary.

In the school diving competition:

King George 1st, divers, Iris Forbes, Louise Wilshaw; St. Mary's Convent 2nd., Jean De Carlo, Angeline De Carlo; Queen Alexandra 3rd., Irene Kendry, Joan Foster; Prince of Wales 4th., divers—Loreen Bradley, Shirley Milburn; Central 5th., divers—Doris Fanning, Janet Collins; Queen Mary, 6th., divers— Vivian Sills, Keith Reid.

Miss Littlefield announced that all gym and dancing classes commence next week, also that the swimming pool would be open for swimmers every day and evening. Trophy nights and life saving examinations will be early in October. School children wishing to enter babies trophy 8 year sand under, junior trophy—10 years and under, intermediate diving—13 years and under. All entries to be made during the next two weeks. The Silver Finettes will give an exhibition of ornamental swimming and flower floats Monday evening at 7.30. Starting the program of the Senior Rally.

PROTECT FOOD FROM ANIMALS

Tribesmen of Siberia are storing dried fish for winter on raised platforms to protect the food from animals.

Major League Leaders

AMERICAN LEAGUE

(By The Associated Press)
Batting—Foxx, Boston, .347.
Runs—Greenberg Detroit 138.
Runs batted in—Foxx, Boston, 167.
Hits—Vosmik, Boston, 201.
Doubles—Cronin, Boston, 51.
Triples—Heath, Cleveland, 18.
Home runs—Greenberg, Detroit, 58.
Stolen bases—Crosetti, New York, 27.
Pitching—Grove, Boston, 14-4.

NATIONAL LEAGUE

Batting — Lombardi, Cincinnati, .338.
Runs—Ott, New York, 111.
Runs batted in—Medwick, St. Louis, 119.
Hits—McCormick, Cincinnati, 206
Doubles—Medwick, St. Louis, 46.
Triples—Mize, St. Louis, 16.
Home runs—Ott, New York, 35.
Stolen bases—Hack, Chicago, 17.
Pitching—Lee, Chicago, 22-9.

Airminded Boys

HAMILTON, Ont., Oct. 1—(CP)—The boys in the Douglas family at nearby Ancaster are really air-minded. Fenner, the oldest, is in the Royal Canadian Air Force at Trenton, Peter, the second son, has received his private pilot's licence and hopes to join his brother. The youngest, Roger, is learning to fly at Hamilton Aero Club.

Defends Crown

Having hung on to the Canadian welterweight title for about a year now without defending it, Frankie Genovese, ABOVE, Toronto fighter, will defend his laurels against a fellow townsman, Sammy Luftspring when they meet in their home town, Oct. 3. Both Genovese and Luftspring have been campaigning in United States with marked success.

Sets New Mark

Vince DiMaggio, outfileder with Boston Bees, adjusts his sun glasses before taking the field. Somebody might say he needs more than sun glasses. When Mort Cooper of the Cardinals set him down on strikes in a recent game, it was the 114th time the brother of the Yankee powerhouse had struck out this season, a new National League record.

A.Y.P.A. Bowlers Start Schedule

The AY.P.A. Bowling League starts its schedule tonight in Duffus' with these teams playing on the following alleys: Algonquins vs. Apaches, 3-4; Blackfeet vs. Chippewas, 5-6; Cherokees vs Crees, 7-8; Hurons vs Iroquois, 9-10; Mic Macs vs Mohawks, 11-12; Ojibways vs Senecas, 13-14; Sioux vs Wyandottes, 15-16. Immediately after the bowling, a general league meeting will be hled.

There will be 98 bowlers competing from now until spring in the A.Y.P.A. league, with all games in Duffus'. Officers for the 1938-39 season are: President, V. Sedgewick; vice-president, H. Fallis; secretary, Miss C. Long; treasurer, Miss I. Williams. Teams in this circuit compete annualy for a large shield and other prizes.

Dance Tonight
with
Jack Crayford
AND HIS SWING BAND
Featuring Ruth Cameron Vocalist
at
Ryes Pavilion
Admis.: Men 10c. Ladies, Free
TICKETS, 4 FOR 25c

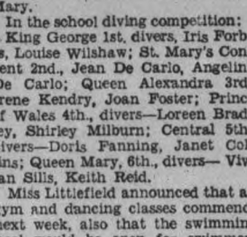

BOWL
ANYTIME
Our Alleys Are
At Your Disposal
We Will Gladly Assist You
to Form Your Bowling
League
"Bowl For Health"
DUFFUS
Recreation
Academy
16 Alleys
TELEPHONE 840

Bucs Miss Elimination By 4-2 Score Over Reds In Second Game; Cubs Deadlock 7-7 With Cards

By Hugh S. Fullerton
(Associated Press Sports Writer.)

There's a chance—more than a faint one—that the National baseball league race may end today just short of exhaustion for everyone concerned.

If Chicago Cubs manage to win both games of their double-header with St. Louis Cardinals where they couldn't break a 7-7 deadlock before darkness caught them yesterday, or if the Cubs win one game and Pittsburgh Pirates lose another to Cincinnati, it will be all over. Otherwise it can't end before Sunday, the final day of an exciting season.

There was a somewhat similar situation yesterday, but the Pirates pulled out by the skin of their teeth by whipping the Reds 4-2 in the second game of their twin bill after Cincinnati's Paul Derringer had let them down with five hits to take he opener 7-1.

The only thing that keeps that 1½ game that is Chicago's margin from looking as big as a mountain is that if the Bucs don't lose, the Cubs also must win twice. Two Pittsburgh triumphs and two defeats in three games for Chicago would leave them virtually tied, but by playing fewer games the Pirates would gain he edge of one percentage point, .527 to .586.

His 21st Triumph

Derringer gained his 21st victory of the season yesterday with a masterful mound performance against the Pirates while homers by Wally Berger and Ernie Lombardi in the fifth sewed up the game. Then it was turn about as Russ Bauers limited the Reds to four blows and made a double and triple himself while Arky Vaughan hit for the circuit and Gus Suhr whacked out three hits.

The weary Cubs, after getting a 6-1 lead over the Cards, couldn't hold it.

The rest of the day's action was confined to a doubleheader in which Chicago White Sox beat St. Louis Browns, 7-5 then tied them 3-3 in a game halted by darkness in the eighth. The Giants-Phillies game was cancelled because of rain.

CYCLIST AT 85

LONDON—(CP). — Mrs. M. A. Stanton Cooper, 85, will cycle next month to Manchester to attend the 83rd birthday of a cycling friend. An all-the-year-round swimmer, Mrs. Cooper was taught the crawl at at 67.

CAPITOL TONIGHT ONLY
7.00 and 9.00
BING CROSBY & FRED MacMURRAY
-in- "SING YOU SINNERS"
Extra! Walt Disney's "Wynken, Blynken & Nod"

Monday & Tuesday - Daily 2.30, 7 & 9
IT'S ON THE SCREEN AFTER TWO YEARS AS A HOWLING STAGE HIT

JAMES CAGNEY Together Again! PAT O'BRIEN
also MARIE WILSON · RALPH BELLAMY · FRANK McHUGH · DICK FORAN
ONE OF THE MOVIE QUIZ $250,000.00 CONTEST PICTURES
—EXTRA ADDED TREATS—

CAPITOL LATEST NEWS EVENTS	FLOYD GIBBON'S "TRAPPED UNDERGROUND"	LARRY CLINTON AND HIS ORCHESTRA

Regent Starting Sunday Midnight
12.05 and Continuing
Monday - Tuesday - Wednes. - Thurs.

SPECIAL SHORT FEATURES

RADIO PROGRAMS

The programs listed are printed as issued by the stations and are subject to change.

Saturday

(Afternoon E.S.T.)

5.00 P.M.
Judy and Lanny, WEAF
Trio Time, WJZ

5.30 P.M.
Mitchell Ayres' Orch., WOR
Kidoodlers, WEAF

(Evening, EDT)

6.00 P.M.
Kaltenmeyer's Kindergarten, WEAF
Messer's Lumberjacks, CBL
McClune's Orchestra, WJR

6.30 P.M.
Sports, WGR
To-day with Bob Trout, WABC
Blue Barron's Orch., WJZ

6.45 P.M.
Art of Living, WBEN
Blue Barron's Orch., WLW
Songs For You, WABC

7.00 P.M.
To be announced, WEAF
Message of Israel, WJZ
Luigi Romanelli, CBL
Sunset Serenade, WABC

7.30 P.M.
Uncle Jim's Question Bee WJZ
The Decibels, CBL
Saturday Night Swing, Club, CFRB

8.00 P.M.
Quaker Party, WEAF
Johnny Presents, CFRB
Jazz Nocturne, CBL

8.30 P.M.
Original Play, WJZ
Symphonic Strings, CBL
Professor Quiz (CBS) WABC

9.00 P.M.
National Barn Dance, WLW
Vox Pop, WEAF

9.30 P.M.
George Fisher's Whispers, CBL
Saturday Night Serenade, WGR

10.00 P.M.
Impressions, CBL
Hit Parade (CBS) WABC
Will Osborne's Orch., WJZ

10.30 P.M.
Concert in Rhythm, WJZ
Musical Hall, CBL
Plantation Party, WOR

11.00 P.M.
Count Basie's Orch., WABC
News, CBL
Francis Craig's Orch., WEAF

11.30 P.M.
Abe Lyman's Orch., WEAF
Red Norvo's Orch., WABC
Dance Orchestra (NBC) WJZ

12 P.M.
Chick Webb's Orch., WEAF
Kay Kayser's Orch., WABC

Sunday

(Morning E.S.T.)

11.00 A.M.
Alice Remson, songs, CBL
Christian Science, CFRB
Radio Pastor, CKCL
Walter Flandorf, WGN

11.15 A.M.
North-Western U., WOR
Neighbor Nell, WJZ
Major Bowes, WGR

12 P.M.
Southernaires, WJZ
Silver Strings, CBL
Dr. Charles Courboin, WOR

(Morning E.S.T.)

12.15 P.M.
Capitol Family, CFRB

12.30 P.M.
Radio City Music Hall, CBL
Tabernacle Choir, WABC
Round Table Discussion, WEAF

1.00 P.M.
Shakespeare's England, WEAF
Church of the Air, WGR

1.30 P.M.
And It Came to Pass, CBL
Men With Wings, WOR
Europe Calling, CFRB

2.00 P.M.
R. C. A. Magic Key (NBC) CBL
Dinner at Aunt Fanny's, WBEN
Walberg Brown Strings, CFRB

2.30 P.M.
Kidoodlers, WEAF
The Farmer Takes the Mike, CFRB

3.00 P.M.
Everybody's Music, CFRB
Sunday Drivers, WEAF

3.30 P.M.
Socialist Party Program, WEAF
Horse and Buggy Days, WJZ

4.00 P.M.
Sunday Vespers, WJZ
Sunday Serenade, CFRB

4.30 P.M.
The World Is Yours (NBC), WBEN
Texas Rangers, CFRB
London Calling, CBL
Benno Rabinoff, WJZ

5.00 P.M.
Drama, WJZ
Texas Rangers, WGR
Church of the Air, CBL
Cook's Almanac, CFRB

5.30 P.M.
Chamber Music (NBC), CBL
The Shadow, WOR

(Evening E.S.T.)

6.00 P.M.
Mitchell Ayres' Orch., WOR
Silver Theatre, CFRB
What Price Loyalty? CBL
Catholic Hour, WBEN

6.30 P.M.
Tale of To-day (NBC) WEAF
The World To-day, CBL
Sports, WGR
The Laugh Liner, WABC

7.00 P.M.
People's Platform, WGR
Hobby Lobby (NBC) WEAF
Dick Jurgen's Orch., WGN
Popular Classics, WJZ

7.30 P.M.
Passing Parade (CBS) WGR
Seth Parker, WHAM
To be announced, CBL
Fitch's Band Wagon, WBEN

8.00 P.M.
Chase & Sanborn Hour, CBL
Spy at Large (NBC) KDKA
Mercury Theatre, CFRB

8.30 P.M.
Say It With Words, WOR
Songs We Remember, WJZ

9.00 P.M.
Merry - Go - Round (NBC), WBEN
Music for You, CBL
Hollywood Playhouse, WJZ
Ford's Sunday Evening Hour, CFRB

9.30 P.M.
Familiar Music (NBC) WBEN
Walt. Winchell (NBC) WHAM
The Charioteers, WOR

10.00 P.M.
Goodwill Hour, WOR
Heidt's Brigadiers, WBEN
Hollywood Showcase, WJZ
National Forum, CBL

10.30 P.M.
Headlines, WABC
By the Sea, CBL
To be announced, WEAF

11.00 P.M.
Late News Flashes, CBL
Johnny Messner's Orchestra, WJZ

11.15 P.M.
Count Basie's Orch., WGR
Hugh Bancroft, organist, CBL

11.30 P.M.
Pendarnis' Orch., CFRB
Kinney's Orchestra, WEAF
Musical Mirror, CBL

12 P.M.
Henry King's Orch., WGR

Monday

(Evening E.S.T.)

8.00 A.M.
News Bulletins, CBL

8.15 A.M.
Breakfast Time Tunes, CFRB
Glen and Glen, songs, CBL

8.30 A.M.
Musical Tete-a-tete, CBL
Swing Serenade, WJZ

9.00 A.M.
Hymn Singer, WOR
Rich. Maxwell, songs, CFRB

9.15 A.M.
Family Man, WBEN
Montana Slim, WABC

9.45 A.M.
Amanda Snow, WEAF
Bachelor's Children, WABC

10.00 A.M.
Pretty Kitty Kelly (CBS) WGR
Mrs. Wiggs (NBC) CBL
Houseboat Hannah, WHAM

10.15 A.M.
Myrt and Marge (CBS) WGR
John's Other Wife (NBC) CBL

10.30 A.M.
Just Plain Bill (NBC) CBL
Hilltop House, WJR

10.45 A.M.
Woman in White (NBC), WBEN
Stepmother, WABC

11.00 A.M.
Deep River Boys, WABC
David Harum (NBC) WBEN

11.15 A.M.
Ruth Carhart, WABC
Piano Jingles, CBL

11.30 A.M.
Big Sister (CBS) CFRB
Pepper Young (NBC) WHAM
At Monica Mugan's, CBL

11.45 A.M.
Most of Life (NBC) WHAM
Real Life Stories (CBS) WGR

(Afternoon E.S.T.)

12.00 NOON
The Balladeer, CBL

12.15 P.M.
The O'Neills (NBC) WBEN
Kidoodlers, CBL

12.30 P.M.
Checkerboard Time, CBL
Let's Waltz, WGR
Time for Thought, WEAF

12.45 P.M.
Cobwebs and Cadenzas, CBL
Farm Broadcast, CFRB
Our Gal, Sunday (CBS) WJR

1.00 P.M.
The Goldbergs, WGR
Happy Gang, CBL
Singing Sam, CBO

1.15 P.M.
Your Matinee, CFRB
Vic and Sade, WABC

1.30 P.M.
The Road of Life, WABC
Street Scene, CBL
Charles Murray, CBL

1.45 P.M.
Gospel Singer, WJR
Concert Trio (NBC) CBL
Judy and Lanny, CBL

2.00 P.M.
Betty and Bob, WEAF
Enoch Light's Orch., CFRB

2.15 P.M.
Arnold Grimm's Daughter WHAM
London Calling, CBL

2.30 P.M.
Three Consoles, CFRB
Valiant Lady, WBEN

2.45 P.M.
Hymns of All Churches, WBEN

3.00 P.M.
Mary Marlin (NBC) WBEN
Navy Band, WJZ

3.30 P.M.
Pepper Young (NBC) WBEN
Curtis Institute of Music, CFRB

3.45 P.M.
Guiding Light (NBC) WBEN
Keyboard Arabesque, CFRB

4.00 P.M.
How To Be Charming, CFRB
Backstage Wife, WBEN
Club Matinee, CBL

4.15 P.M.
Stella Dallas, WBEN

4.30 P.M.
Life Can Be Beautiful, WBEN
Four Clubmen, WGR

Radio Log

	M.	Kc.
CANADIAN CORPORATION		
JBL	551	840
CKCL	517	580
CBM		1050
CBO		880
COLUMBIA SYSTEM		
WABC	349	860
CFRB	435	690
WJR	400	750
WGR	545	550
MUTUAL SYSTEM		
WOR	422	710
WLW	428	700
WGN	416	720
NATIONAL (Blue Network)		
WJZ	395	760
WHAM	261	1550
NATIONAL (Red Network)		
WEAF	454	660
CRCT	357	840
WBEN	333	900

EXAMINER CLASSIFIED ADS GET QUICK RESULTS FOR ADVERTISERS

Phone 1600

HAVE YOUR AD IN BEFORE ONE O'CLOCK ANY DAY, AND ON SATURDAYS 10 O'CLOCK
WE ARE AT YOUR SERVICE AND WILL GLADLY HELP YOU WRITE YOUR AD. IF NECESSARY

Phone 1600

Births
Marriages
In Memoriam Deaths
Cards of Thanks

BORN

RADDON.—At Nicholls Hospital, on October 1, to Mr. and Mrs. Donald Raddon, a son.

DIED

ANDERSON, Mrs. Alexander.—On Friday, September 30, 1938, at her residence on the River Road, R.R. No. 9, Peterborough, Selina Rachael Douglas, beloved wife of Alexander Anderson, in her 77th year. Funeral on Monday afternoon at 2 o'clock from the late residence; Rev. E. W. Rowland of Mark Street United Church officiating. Interment at Little Lake Cemetery.

CASEMENT, William Henry. — In Lakefield, on Saturday morning, October 1, 1938, at 3.30 o'clock, at the home of his cousin, Miss Nettie Nelson, William Henry Casement, postmaster at Lakefield for the past 63 years, in his 84th year. Funeral on Monday afternoon at 2 o'clock, from the United Church, Lakefield, under Masonic auspices. Interment at Hilliside Cemetery, Lakefield.

DOWNES, Edward. — In Peterborough, on Saturday, October 1, 1938, Edward Downes, 488 Murray street, beloved husband of Mary Kelly, in his 74th year. Funeral on Monday afternoon at 3 o'clock from the residence of his daughter, Mrs. William Jones, 490 Cambridge street; Rev. Canon J. D. Paterson of All Saints' Anglican Church, officiating. Interment at Little Lake Cemetery.

FUNERAL DIRECTORS

DUFFUS
FUNERAL SERVICE
Phones 1760—1173
Day and Night

MONUMENTS

J. PIRIE
Monuments
MARKERS — INSCRIPTIONS
Superior Workmanship
Lower Prices
71 Crescent Street Tel 2892

COMING EVENTS

First insertion, 20 Words or less, minimum charge 50c. Subsequent consecutive insertions, 40c per Insertion. All over 20 Words 2c per extra word per Insertion.

57TH REGIMENT CHAPTER I.O.D.E., Card Party in the Armouries, Thursday, 3 p.m., October 6th. Phone 2489W for table reservation.

PETERBOROUGH LAWN BOWLing Club Annual Bowlers' Meeting, Monday, October 3, 8 p.m. All bowlers are invited to be present.

Y.W.C.A. RALLY, Monday, 7.30 p.m. Special features: "Evening with Edgar Guest," "A New Adventure," "Wardrobe Limited," Swimming Exhibition, Pageant Numbers, Games, Refreshments.

THE LADIES AUXILIARY of Canadian Legion will hold Regular Meeting on Monday evening at 8 o'clock sharp in Legion Hall.

COMING.—GATTY SELLARS, the world-famed Organist-Composer of the Queens Hall, London, Concerts and Crystal Palace Festival; George Street United Church, Friday, November 11.

SELWYN UNITED CHURCH will have their Annual Fowl Dinner on Tuesday, October 4, from 5 to 8 o'clock, followed by a splendid program put on by George Street United Church. Admission 40c and 25c.

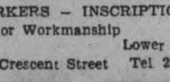

A JOINT INSTALLATION of the Officers of Otonabee Lodge No. 13, and Peterborough Lodge No. 111 I.O.O.F. will be held on the evening of Monday, October 3. A large attendance is requested.

WARSAW UNITED CHURCH. — Anniversary Fowl Supper will be held on Tuesday, October fourth. Junior Salvation Army Band will give entertainment.

BROTHERHOOD MEETING. — Tuesday, October 4, at 8 p.m., Mark Street Men's Brotherhood commence their season's activities, both social and spiritual. All former members are expected to attend this meeting for election of officers for the ensuing season. Any new members wishing a social and entertaining winter are also invited. There is no fee. Everyone welcome.

GERALD ROBSON, formerly with Kent Throop, announces the opening of his new Barber Shop at 231½ Hunter W.

THE KEENE UNITED CHURCH Annual Fowl Supper, Wednesday, October 26.

FLORISTS

THE PETERBOROUGH FLORAL CO. Flowers Delicately Arranged for All Occasions. 535 Water. 'Phone 1395, Nights 1688J

PERSONALS

PRIVATE HOME KINDERGARTENS Pay We start you. The Canadian Kindergarten Institute, Toronto 10.

INTRODUCING OIL PERMANENTS for $5.00. No Machine, No Electricity used. Other Permanents, $1.75 to $7.50. Shampoo and Fingerwave, 60c. Reid's Beauty Shop, 416 Water. 'Phone 2467.

GERTRUDE GROVELLE, 344 McGILL. 'Phone 2891. Finger-Wave 25c. End Permanent $1.00. Permanents $2.00 to $7.00. Machineless Permanent, No Electricity, $5.00 up. Ten years' experience.

Taxis

FOR BETTER SERVICE
'PHONE 105
CAPITOL TAXI

NOBLE'S CARTAGE.
If You Have Something to Move 'PHONE 1729.
We Deliver Large and Small Parcels. Local Contract.

SWAP AND BARTER

EXTENSION TABLE, COIL BED Springs, for Lady's Bicycle. 'Phone 2661.

FOR SALE

4 Miscellaneous 4

LADY'S WINTER COAT, NEW, SIZE 42. 'Phone 2661.

BICYCLE, GOOD CONDITION, $8.00. 47 Park South.

HOT WATER FURNACE AND JACKET Heater. Apply Peterborough Metal, corner Simcoe and Bethune.

GOOD FILL AND ROAD GRAVEL. 'Phone 3121W. Gordon Little.

MAN'S COAT, VEST, SIZE 38, SLIGHTly worn; Davenport, good condition; Sideboard. Hand Washing Machine, Victrola Records; reasonable. 199 Rink.

OIL BURNER, IN FIRST-CLASS CONdition, Seventy-five Dollars. Cost over Four Hundred. Write 2658 Yonge Street, Toronto.

McCORMICK-DEERING 10-20 TRACTor, reconditioned like new, cheap. W. Burns, International Harvester Co., Peterborough.

SECOND-HAND, ALL KINDS OF LUMber and Brick. Doig, 2097.

RUBBER GOODS — OF EVERY DESCription, mailed in plain wrapper, postpaid by us. Write for mail order catalogue, saving 50%. P.O. Box 91, Mail Order Dept. J, Hamilton, Ont.

SIMMONS BED AND DRESSER. 'Phone 1169W.

WHEAT GERM IN BULK. W. H. HAMilton, 138 Simcoe Street.

200-GALLON FUEL OIL TANK. 'PHONE 232.

QUEBEC COOK STOVE AND HEATER. Apply 467 Elm.

POM PUPPIES. APPLY 166 ADELINE Avenue.

TWO ROCKING CHAIRS. 'PHONE 828J.

ONE DOUBLE-BARREL SHOTGUN. 211 Reid Street.

BABY BUGGY, IN GOOD CONDITION. 582 Waterford.

LADY'S BROWN COAT, WITH SABLE collar. Apply 427 Park Hill Road. 'Phone 2432.

COLLIE PUPS, MOTHER GOOD Cattle Dog. 512 ring 2-4.

VICTOR RADIO, COMBINATION, good condition, cheap. 301 Elias Avenue.

PIANO, SQUARE, GOOD CONDITION. Will Sell or Exchange for Small Upright. Geraldine Kennedy, Ennismore.

COCKER SPANIEL PUPPIES, REGISTered. Hedgley Kennels, River Road South. 'Phone 3316W.

MORE QUALITY BRED AND MARKED Boston Pups and Cockers. 473 Rogers. 'Phone 2815W.

FURNACE FOR SALE, SUITABLE FOR Garage or Shed. 'Phone 3394J.

FEW PIECES OF FURNITURE TO Sell cheap. 488 Murray.

QUANTITY OF GOOD QUALITY SPIES, McIntosh, and Snows, at $3.00 per Barrel. Also a limited quantity of other varieties at lower prices. Available after October 5. Write Milton Dunbar, R.R. No. 1, Port Hope, one mile south Garden Hill, or 'Phone Garden Hill 13 ring 3.

FOUR CHOICE WIRE-HAIRED MALE Puppies, cheap To-night. 140 Douro. 1335J.

WALNUT UPRIGHT PIANO, MADE BY Haines Bros., lovely tone. 'Phone 2284.

QUEBEC HEATER, COAT, ALASKA Sable collar, practically new, size 40. 'Phone 960M.

6 Fuel 6

Half-Cord
Round Elm Furnace Wood $3.00
Elm or Hemlock Slabs $2.50
Special Price on 3-Cord Truck Loads.
DINSDALE. 'PHONE 153.
Wanted—Elm Logs, Apsley or Peterboro.

TRY BAKER'S WOOD YARD — DRY Mixed Soft Wood, $2.25 per ½-Cord. Also Mixed Slabs, $2.50. 'Phone 676.

NOTICE. — BEST MIXED WOOD IN Town at the price, $3.00 Half-Cord. Albion. 'Phone 58.

12" MIXED SLABS $4.50 PER CORD. 4' Mixed Wood, heavy percentage Hardwood, $6.50 per Cord; 12" Elm, $5.50 per Cord. 'Phone H. F. Doig, 2097.

$1.25 QUARTER-CORD — BEST DRY Slabs or Mixed Soft Wood. Albion. 'Phone 58.

MIXED WOOD, $6.00 CORD, CUT. White Ash Slabs, Hardwood Slabs, No. 1 Body Hardwood, all under cover, at Current Prices. T. Fredenburg. 'Phone 3414.

FURNACE
WOOD
'Phone 178.
EDWARDS
COAL AND WOOD.

7 Livestock and Poultry 7

FIFTEEN PIGS, 6 WEEKS OLD. 'Phone 4 ring 32, Keene.

7 Livestock and Poultry 7

BROOD SOW AND 9 YOUNG PIGS. Apply Wes Davis, Young's Point.

8 Real Estate 8

CHARMING BUNGALOW FOR SALE or Rent, near Westclox and Quaker. 357 Rogers Street.

BRICK COTTAGE, 4 ROOMS, 3-PIECE bath, furnace, hardwood floors, fireplace $2,650
30 Acres, Brick House, barn, stone foundation, close to City—to close Estate $2,200
Cement Block 7 Rooms, 3-piece bath, good repair central $2,200
M. STOREY
374½ George Street. 'Phone 939.

FOR RENT — 5-ROOM APARTMENT, heated, West side, $45.00. Six-Room Apartment, heated, West, $45.00. Two 6-Room Houses, South, all modern, $25 and $23. Five-Room Bungalow, North, $25. Number Good Farms and Houses for Sale at attractive prices. Apply P. E. Rutherford, 197 Brock Street.

SIX-ROOM BRICK, PARK HILL ROAD, $2,000. Terms: $200 off for cash.
A. E. THOMPSON, Realtor.
Kresge Building. 'Phone 536.

BEAUTIFUL TWO-STOREY BRICK House—at $3,000.00—314 Maitland Avenue. Must be Sold to close Estate. Key at Office of the Honorable G. N. Gordon, K.C. The Victoria Trust and Savings Company, Administrators.

SIX-ROOM BRICK BUNGALOW, IN West-end, Double Lot, 3-piece plumbing, garage. Excellent condition. Terms $3,000
New Small Bungalow, in suburbs. Good home. $200 down, balance as rent.
R. E. DARLING
366 Water Street. 'Phone 2266.

BARGAIN IN BUILDING CONTAINING Three Separate Apartments; also good Office. Revenue per month $90. To be Sold to close an Estate. This is worth investigating. Low cash offer will take it. Central Five-roomed Heated Apartment, electric refrigerator and stove, hardwood floors, garage. Immediate possession. Rent, $43 per month. H. J. McCannan, 140 Simcoe.

FOR SALE — OMEMEE, $75 DOLLARS cash. Sacrifice for quick Sale. Solid Brick Double House, Sturgeon Street, 6 Rooms each; good repair, large garden; all rented. Inquire Robert Grandy.

WOULD YOU LIKE TO OWN A NICE New Small House, very reasonable, on easy terms? 'Phone 2825J.

9 Business Opportunities 9

A CASH INCOME.

A ROUTE OF 1c MERCHANDISE VENdors will give you steady cash each week. Earn upwards of $25.00 weekly, depending on expansion. Start in as part time proposition and expand to full time occupation. $250.00 will start you, the increase from profits. Write Box 296, Examiner.

9x Building Materials 9x

PETERBORO METAL CO.

NEW CORRUGATED ROOFING AND SIDING, $5.75 SQ. LUMBER, PLUMBING SUPPLIES, STRUCTURAL STEEL, PIPE, FITTINGS, BELTING. BAGS—FLOUR, FEED, CHOP, BRAN, ETC. CASH FOR BUILDINGS, WRECKING. STEEL BARN POSTS.
'Phone 697 Cor. Simcoe and Bethune.

10 Used Cars 10

1927 CHEVROLET SEDAN, GOOD CONdition, good tires. Sell or Trade for Cattle. Donald Lloyd, 1 mile west of Young's Point.

SPECIAL SALE!
'38 CHEVROLET MASTER COACH (2,000 MILEAGE).
'37 CHEVROLET MASTER DE-LUXE SEDAN.
'36 PONTIAC DELUXE CABRIOLET (NEW TIRES, RADIO, HEATER).
'36 FORD COUPE.
'34 CHEVROLET MASTER SEDAN.
'33 CHEVROLET SEDAN.
'31 CHEVROLET COACH.
'31 PLYMOUTH DELUXE SEDAN.
'31 FORD COACH.
'29 WHIPPET SEDAN.
MANY TO CHOOSE FROM, $50.00 UP.
A. TINNEY & SON
CAVAN.

FOR SALE — 1937 PONTIAC OPERA-Seat Coupe, new condition and appearance. Write Box 294, Examiner.

'29 FORD COUPE, Rumble Seat.
'32 STUDEBAKER COUPE, Rumble Seat.
'35 FORD DELUXE COUPE.
'36 GRAHAM DELUXE COACH.
T. H. RUTH & SON
GRAHAM AND WILLYS SALES AND SERVICE
272 CHARLOTTE STREET.
'PHONE 666.

1930 CHEVROLET COACH, IN GOOD condition. Call 995 ring 13.

GRAHAM-PAIGE, GOOD CONDITION, cheap. 'Phone 1906W.

FOR SALE — CHEVROLET COACH, Four-cylinder; also '28 Chrysler Four, hydraulic brakes; very cheap for quick Sale. Dunford's Garage, Water Street.

TO RENT

11 Miscellaneous 11

TWO GARAGES FOR RENT, GOOD condition. 338 Downie.

STORE FOR RENT AT 202 CHARlotte. Apply Home Furning Co., 206 Charlotte.

11x Apartments for Rent 11x

HEATED APARTMENT, BANK OF Commerce Building. Possession arranged, $30. Apply 437 George.

FOUR-ROOMED FLAT, 35 LAFAYette.

SEMI - APARTMENT, DOWNSTAIRS 'Phone 1754J. 168 Antrim.

CENTRAL, 3-ROOMED SEMI-FLAT. Partly Furnished. 345 Rubidge Street.

SMALL HEATED APARTMENT, SUIT Couple, 203 Hunter.

11 Apartments to Rent 11x

HEATED APARTMENT, ELECTRIC Stove; central. 'Phone 1671W.
UNHEATED APARTMENT, SUIT Couple, $15.00. 219 Carlisle, near Westclox.

APARTMENT TO RENT AT ONCE, 217 Brock; Modern, Partly Furnished, heated if desired. Also Car for Sale. Apply to A. A. McIntyre, 544 Aylmer. 'Phone 1123.

TWO ROOMS AND STORAGE ROOM. Unheated, 3-piece bath, 219½ Hunter Street W. (between Aylmer and George Streets). 'Phone 2244, Nights 1027.

UNFURNISHED FLAT, HEATED. 178 Dalhousie.

COMPLETELY REMODELLED, REDEcorated Five-Roomed Apartment, private entrance and bath; could Furnish. 56 McDonnel.

THREE-ROOMED BATH FLAT, SELFcontained; reliable couple. 578 Harvey.

HEATED UPPER DUPLEX, BURNHAM Street, 5 Rooms, sunroom, hardwood floors, electric fireplace; separate front and rear entrances; garage. Possession immediately. 333 Burnham.

11xx Houses to Rent 11xx

SMALL HOUSE, EAST CITY. 677 Water Street.

HOUSE, NEAR C.G.E. 677 Water Street.

SMALL HOUSE, EAST-END OR LANSdowne. Apply Reid's Boat House, or 'Phone 2424J.

SIX-ROOMED HOUSE, CLEAN AND Comfortable. Apply 735 Bethune.

12 Rooms 12

ONE LARGE BEDROOM, SUITABLE for One or Two, with Board; home privileges. 'Phone 1224W.

TWO OR THREE UNFURNISHED Rooms; no children. 301 Bethune.

BRIGHT, FURNISHED FRONT ROOM. Reasonable Rent. 'Phone 1459J.

FURNISHED ROOM, BOARD OPTIONal. 2726W.

FURNISHED, HEATED BED-SITTING-Room and Kitchenette, central. 642 George Street.

TWO COMPLETELY FURNISHED Heated Rooms, suitable for Light Housekeeping. 'Phone 1643J.

FURNISHED HOUSEKEEPING ROOM. 359 Stewart.

TWO UNFURNISHED ROOMS, SUITable for Couple. 242 Euclid Avenue.

EIGHT DOLLARS — 2 ROOMS. 549 Sherbrooke.

TWO HEATED ROOMS, WITH GAS, hot water. 1372M.

TWO COMPLETELY FURNISHED Heated Rooms, suitable for Light Housekeeping. 'Phone 1643J.

LARGE BEDROOM, DOUBLE OR Single Bedroom, central. 'Phone 2483W.

HEATED BED-SITTING-ROOM, FURnished. Apply 178 Dalhousie.

THREE ROOMS TO RENT, PRIVATE. Immediate possession. 467 Rubidge.

ONE LIGHT HOUSEKEEPING ROOM, South-end. 'Phone 3915J.

THREE FURNISHED ROOMS. APPLY 275 Dalhousie Street.

LARGE FURNISHED FRONT ROOM, with Kitchenette. 412 George. 'Phone 2188J.

ROOM AND BOARD. 'PHONE 1521J.

THREE UNFURNISHED ROOMS, NEAR C.G.E.; suit Widow or Young Couple. 'Phone 2617W.

LARGE FURNISHED FRONT ROOM, with Kitchenette, 412 George. 'Phone 2188J.

WANTED

15 Miscellaneous 15

TREES TO CUT DOWN OR TRIMMED. Done by Experienced Men. 'Phone 65W.

WANTED — LEAKY ROOFS TO BE made Waterproof with Semi-Plastic Paste that adapts itself to atmospheric conditions—Flashing, Corking all Seams, then a heavy coating of a High-class Roofing Cement. Work and price to satisfy. Garages, Kitchens and Sheds reasonably Repaired. 'Phone 1786 for further information.

WOOD TO CUT WITH SAWING MAchine. 'Phone 2274.

LIVE POULTRY — PAY HIGH PRICE. 'Phone 1728J. M. Florence.

LIVE FOWL. PAY HIGHEST PRICES. 'Phone 3475W. Gishman.

TWO-FURROW TRACTOR PLOUGH. 'Phone Lakefield 506 ring 6.

THIRTY BARRELS DOMESTIC APPLES Wanted, Winter varieties. Write, stating price and location, Allan Hadley, Gooderham, Ont.

WANTED—UNFURNISHED ROOM AND Kitchenette (Ground Floor preferable) by Business Girl. Write Box 293, Examiner.

WANTED — GOOD DAIRY FARM, 100 or 150 Acres, not more than 10 miles from Peterborough; must have good Buildings. State price and terms. Box 295, Examiner.

WANTED — FOR CASH, USED ELECtric Compensator for 10 H.P. Motor. 'Phone 1026.

WANTED — BY RELIABLE PARTY, House or Apartment. Write Box 303, Examiner.

SIX-ROOMED HOUSE, SOUTH OR West end preferred, by November 1st. 'Phone 1612.

WOOD TO CUT, CITY OR COUNTRY. 'Phone 2273.

CLEAN FRUIT BASKETS, IN GOOD condition. Apply 263 Simcoe Street.

17-Help Wanted, Male or Female-17

WE HAVE HELPED HUNDREDS TO obtain positions as Letter Carriers, Postal Clerks, Customs Examiners, Clerks, and Stenographers, etc., and can help you. Write us for proof and free information. M C C Schools, Ltd., Toronto 10. Oldest in Canada.

18 Help Wanted, Female 18

GIRL FOR GENERAL HOUSEWORK. 78 Aylmer.

MIDDLE-AGED WOMAN FOR HOUSEwork. 'Phone 1916F.

COUNTRY GIRL, PLAIN COOK; ABLE to milk cow; steady job in good home. Write Box 298, Examiner.

EXPERIENCED PRACTICAL NURSE. Write Box 306, Examiner.

WANTED

18 Help Wanted, Female 18

WANTED — CAPABLE GIRL FOR General Housework. Apply 25 Dennistoun Avenue. 'Phone 313.

19 Help Wanted, Male 19

EXPERIENCED FARM HAND, YEARLY employment. Write Box 301, Examiner.

19x Agents Wanted 19x

CASH PAID WEEKLY FOR SELLING Red Tag Nursery Products, universally used.— Thirteen hundred varieties. All year job, full or part time. Real sales help—fine samples. Dominion Nurseries, Montreal.

FAMILEX WILL START YOU IN A profitable business like hundreds of others throughout Canada. No experience required. We train you. Liberal commission for selling 200 guaranteed necessities. Meet all competition successfully. Ambitious Salesmen, write for Free Catalogue and Plan without obligation. Familex, 570 St. Clement, Montreal.

20 Employment Wanted 20

YOUNG MAN, GOOD EXPERIENCED Second Mechanic, and all-around Handy Garage Man, with references, desires Position. Write Box 13, Examiner.

GIRL DESIRES HOUSEWORK BY THE Day. 'Phone 1806.

CANADIAN LEGION HAVE LISTS OF Competent Returned Men to Fill Temporary or Permanent Positions. Give the ex-Soldier a chance to work for you. 'Phone 141.

21 Boarders Wanted 21

ROOM AND BOARD, PRIVATE HOME. 1497J.

BOARDERS OR ROOMERS, CENTRAL. 195 London.

LADY BOARDERS OR OTHERS. 491 Aylmer.

BOARD AND ROOM, QUIET HOME. 539 Park.

BED-SITTING-ROOM. 'PHONE 169J.

BOARDERS WANTED. 430 SHERIDAN.

LADY BOARDERS, FOUR - FIFTY Weekly, Quaker-Westclox. 3126M.

WARM ROOM AND BOARD, HOT water; central. Write Box 304, Examiner.

ROOM AND BOARD, IN PRIVATE home. 'Phone 5, Lakefield.

ROOM AND BOARD, NEAR C.G.E. 32 Park.

WHO CAN DO IT

22A Financial 22A

PERSONAL LOANS
ONE YEAR TO PAY
Apply to Nearest Branch of
THE CANADIAN BANK OF COMMERCE

MONTHLY DEPOSITS PROVIDE FOR REPAYMENT

If You Borrow	You Receive	You Deposit Monthly
$ 60	$ 55.87	$ 5
$ 108	$ 100.96	$ 9
$ 168	$ 157.36	$14
$ 216	$ 202.23	$18
$ 324	$ 303.25	$27
$ 540	$ 505.54	$45
$1068	$1000.86	$89

Other Amounts at Proportionate Rates

Upholstering.

FURNITURE UPHOLSTERING, Repairing and Refinishing. 'Phone J. LaPointe, 399 Park Hill Road.

22f Miscellaneous 22f

TONY PEPE
Ladies and Gentlemen
WE REMODEL
IN THE LATEST STYLES.
CUSTOM TAILOR
179 Charlotte Street. Tel. 753.

Electric and Oxy-Acetylene WELDING
General Machine Work.
GOODWIN
MACHINE TOOL COMPANY
'Phone 2593. 298 Edinburgh Street

CARPENTER WORK, DAY OR CONtract. 3407J.

DUSTLESS FLOOR SANDING. J. B Vance, 773 Aylmer 'Phone 1292.

FOR CEMENT WORK — E. H. CLARK Free Estimates. 'Phone 3297.

FURNACES CLEANED AND REPAIRED Estimates on New Installations. F. J. Blaby, 172 Westcott Street. 3394J.

HAVE YOUR FURNACE VACUUM-Cleaned. Repaired and Overhauled. 'Phone F. R. J. MacPherson & Son, 386W.

23 Auto Repairs, Etc. 23

COAL OIL, 16c GASOLINE, 14c (TAX Extra) Car and Tire Repair. Auto Parts and Accessories. Dawson Service Station. 'Phone 1523.

28 Moving and Storage 28

M. RAWLINSON, Limited
Established 53 Years.
Long Distance Moving and First-class Warehouse for Storing Household Effects.
610 YONGE STREET, Toronto
Telephone Kingsdale 5125.

STORAGE.

NOW IS THE TIME TO LOCATE YOUR Winter Storage for Cars and Trucks. We have a Limited Space left. For full information, Write Box 277, Examiner.

CLASSIFIED ADVERTISING BRINGS RESULTS.

WHO CAN DO IT

30 Painters and Decorators 30

FREE BATHROOM PAINTING OFFER!
Fully Guaranteed Paperhanging and Painting at Low Fall Prices. 'Phone 1663M.

34 Radio Service 34

1939 PHILCO CAR RADIOS $39.95.
BROWN'S RADIO SERVICE
547 GEORGE STREET.

37 LOST 37

BROWN KID GLOVE, ON CHARLOTTE between Aylmer and George. 'Phone 2545W. Reward.

POM, BROWN, PARTLY BLACK, WITH light tail. 'Phone 281.

WIRE-HAIRED TERRIER. ANSWERS name of "Skippy." 'Phone 1384.

BLACK KID GLOVE, ON CHARLOTTE between Park and Monaghan Road. Please 'Phone 977 ring 13.

BLACK CAT, VICINITY SIMCOE, George, Aylmer. Finder 'Phone 2130J.

GREY DURHAM COW. 'PHONE 686 ring 31.

PROFESSIONAL

41 Accountant 41

EDWARD HUMPAGE — Chartered Accountant, Auditor. 419 George Street.

44 Lawyers 44

HON. G. N. GORDON, K.C.
Law Office, 395-397 George Street.
Telephone 3300, 3301, 3302.

EMMETT F. SHEEHY — Bonded Attorney. Loans. 397 George Street.

PECK, KERR, McELDERRY & BORBRIDGE—Barristers, Solicitors, Money to Loan. Offices 415-417 Water Street. Telephones 1950 and 1951. E. A. Peck, K.C., F. D. Kerr, K.C., V. J. McElderry, K.C., E. F. Borbridge, B.A.

JACOB LOW — Barrister, Solicitor, Notary Public. Money to Loan on First Mortgages. 219 Hunter Street West, Peterborough, Ont. 'Phone 2244. Nights and Holidays 1027.

W. R. PHILP — Barrister, Solicitor, Notary Public. 385 Water Street. 'Phone 602.

W. B. GORDON,
Barrister, Solicitor.
Money to Loan.
395 George Street.
Telephone 3300.

ALEXANDER L. ELLIOTT, K.C., M.P.P. —Barrister, etc. Money to Loan. Interviews by Appointment. Telephone 3. Office: 355 George Street, Kresge Building, Peterborough.

47 Mineral Fume Baths 47

MINERAL FUME BATHS. DE-TOXIFY AND RE-VITALIZE NATURE'S WAY.
'PHONE 3157, PETERBOROUGH
220 BROCK STREET

MONEY TO LOAN

MORTGAGE LOANS, 5½%. APPLY TO G. N. Gordon, K.C., and W. B. Gordon.

$50-$500 HOUSEHOLD LOANS
WITHOUT ENDORSERS
Rates authorized by special Act of Dominion Parliament.
No credit enquiries of friends. Immediate service. 12 months to repay. Over 175,000 loans to Canadian families to meet emergencies and consolidate bills. To apply: 'Phone or apply at office.
"Doctor of Family Finances."
Central Finance
CORPORATION
Second Floor, KRESGE BUILDING
355 GEORGE STREET.
TELEPHONE 1703. PETERBOROUGH.
Loans Made in Nearby Towns.
Tune in CFRB, 6-6.15 p.m. Daily.
Subsidiary of Household Finance Corporation. Established 1878. 235 Branches.

MONEY TO LOAN.
On First Mortgage on Improved City Property at Current Rates of Interest
Apply: The Toronto Savings and Loan Company, 437 George Street, Peterborough.

MONEY TO LOAN

AUTO LOANS
RE-FINANCING
COMPREHENSIVE service carried through in a confidential manner —available anywhere in Ontario.
DIXON & HURLEY
Peterborough, Ontario
391 Water Street - Tel. 498J
Representing
Campbell Auto Finance Company, Ltd.
ACCOUNTS ANYWHERE IN ONTARIO.

49 NOTICE 49

DR. HAROLD WORTON, VETERINARY Surgeon announces that his Office after October 1st, will be located at 734 Water Street. Formerly 633 Charlotte. 'Phone 1285.

Notice to Creditors

IN THE MATTER OF THE ESTATE OF JOHN KNOX.

All Persons having CLAIMS against the Estate of JOHN KNOX, late of the Township of Otonabee, in the County of Peterborough, Farmer, Deceased, who died on or about the Fourteenth Day of September, 1924, are hereby notified to send in to the undersigned Solicitors for Catherine Mabel Hazlitt, the Administratrix of his Estate, on or before the Seventeenth Day of October, 1938, full particulars of their Claims. Immediately after the last mentioned date the Assets of the said Estate will be distributed amongst the parties entitled thereto, having regard only to Claims of which the Administratrix shall then have notice.
DATED at Peterborough, this Sixteenth Day of September, A.D. 1938.
HALL, HALL & STEVENSON,
116 Hunter Street, Peterborough.
Solicitor for CATHERINE MABEL HAZLITT, the Administratrix.

Notice to Creditors

All persons having any CLAIMS against HANORA ELIZABETH HOURIGAN, late of the City of Peterborough, in the County of Peterborough, Spinster, who died on or about the Eighth Day of July, 1938, are hereby notified to send their names and addresses and full particulars of their Claims, duly verified by affidavit, to John Menogue, the Elder, 493 Rogers Street, Peterborough, Ont., Executor of the Estate of the said Deceased, on or before the 22nd Day of October, 1938, after which last named date the said Executor will proceed to distribute the Assets of the Estate among the parties entitled thereto, having regard only to the Claims of which he shall then have had notice.
DATED at Peterborough, this 24th Day of September, 1938.
JOHN MENOGUE, the Elder.
Per PECK, KERR, McELDERRY & BORBRIDGE,
His Solicitors.

NOTICE OF SALE OF HOUSE AND LOT

IN THE VILLAGE OF BETHANY IN THE COUNTY OF DURHAM.

AKE NOTICE, That Offers in writing will be received by the undersigned for the purchase for cash of a HOUSE AND LOT, in the Village of Bethany, formerly occupied by the Misses Preston, said to contain One-Quarter of an Acre, and on which is erected a Frame House, being part of Lot Nineteen, on the south side of Agnes Street.
Offers will be received up to the First of November, 1938.
No offer necessarily accepted.
ELLIOTT, HUME, McKAGUE & ANGER, Solicitors for the Administrator of Estate of ADELINE PRESTON, Star Building, 80 King Street West, Toronto.

50 AUCTION SALES 50

FOR A SUCCESSFUL AUCTION— J. H. MILES, Auctioneer, Valuator. Tel. 1477

AUCTION SALE — HOUSEHOLD FURniture, Miss Bertha E. Best, 475 Gilmour, Monday, October 3, 2.00 p.m. Contents 7-Roomed House, including: Two Solid Walnut Chests of Drawers, Rugs, Bedding, Dishes, etc. — J. H. Miles, Auctioneer, 494 George. 'Phone 1477.

HOME IMPROVEMENT

Plumbing and Heating

FOR EXPERT PLUMBING AND HEATING REPAIRS & CONTRACTS SEE J. L. P. SMITH - 372 WATER ST

FOR CEMENT WORK
'PHONE HOWARD ROSE 2312J
FREE ESTIMATES.

TRENT RIVER

The young people met Friday night at the church for re-organization with Rev. A. McLaughlin in charge.

The choir under the direction of M. A. Hazel of Campbellford, are rehearsing for aniversary services October 9.

Mr. and Mrs. William Hadfield leave this weke-end for Homestead, Penn., after two weeks at "Glendower Cook Cottage."

Mr. and Mrs. S. Luckford and family leave for Toronto this week-end after a month at "Mon Repose."

Mr. and Mrs. J. Wright and family of Niagara Falls, Ont., are holidaying at "Beau Sejour."

Miss Doris Tedford, Reg. N., left Sunday for Whitby after holidaying at the home of her parents, Mr. and Mrs. Joseph Tedford.

American guests at Cedar Isle cottage, Hutch Inn, caught two good-sized muskies and several bass over the week-end, and Mr. Wallace of Nils, Ohio, holidaying at Lucky Strike, landed two muskies and several bass. Douglas Dart brought home a five-pound muskie.

Guests at Cedar Isle are Mr. and Mrs. W. E. Sculthorpe, daughter Wilma, son William, of Rochester, N.Y.

Mrs. A. Wight, Mrs. Ann Greenly, Mr. and Mrs. Earl Greenly attended the birthday party of Miss Jean Wight, youngest daughter of Mr. and Mrs. William Wight of Peterborough on Monday night.

School closed on Tuesday afternoon owing to the teachers' convention.

Mrs. Harry Mann goes to Peterborough on Friday to attend the local leaders' training class for the Women's Institute held in that city.

Mr. and Mrs. J. Neiderheisser of Holliday's Cove, West Virginia, are holidaying at Tay-Kit-Eze.

Mrs. C. Rose has returned to Toronto after summering at Never Ready.

WARSAW

Mr. and Mrs. Lymburner, Tilsonburg, are spending a few days with Mrs. Lymburner's parents, Dr. and Mrs. Munro.

Mrs. Ivan Clements, Peterborough, is visiting Mr. and Mrs. Thomas Clements.

HOME IMPROVEMENT

Electrical

FOR SALE:
Leonard REFRIGERATORS
THE BIGGEST BARGAIN IN REFRIGERATORS TO-DAY.
GRANT & LOUCKS CO. Ltd.
'PHONE 798. 418 GEORGE STREET

The Examiner CLASSIFIED ADVERTISING RATES

Cash Rate:
1 Cent per Word or Figure per Insertion. Minimum Charge ... 25c

Charge Rate:
2 Cents per Word or Figure per Insertion. Minimum Charge ... 35c

Box Numbers:
One or more Consecutive Insertions 10c

Coming Events:
Per Word per Insertion 2½c
Minimum Charge 50c

Special Announcements:

Birth Announcements	50c
Engagement Announcements	50c
Marriage Announcements	50c
Death Notices	50c
Card of Thanks (up to 1 inch)	50c
In Memoriam (up to 2 inches)	75c
Over 2 inches (per inch extra)	50c

Legal, Municipal, Government, Auction Sales:
First Insertion, per agate line .. 12c
Repeat Insertions 6c

'PHONE 1600.

OUR BOARDING HOUSE —with Major Hoople

SALLY'S SALLIES

Registered U. S. Patent Office.

After the average man has tried to fix a clock the only thing it tells is what time it isn't.

DONALD DUCK

By Walt Disney

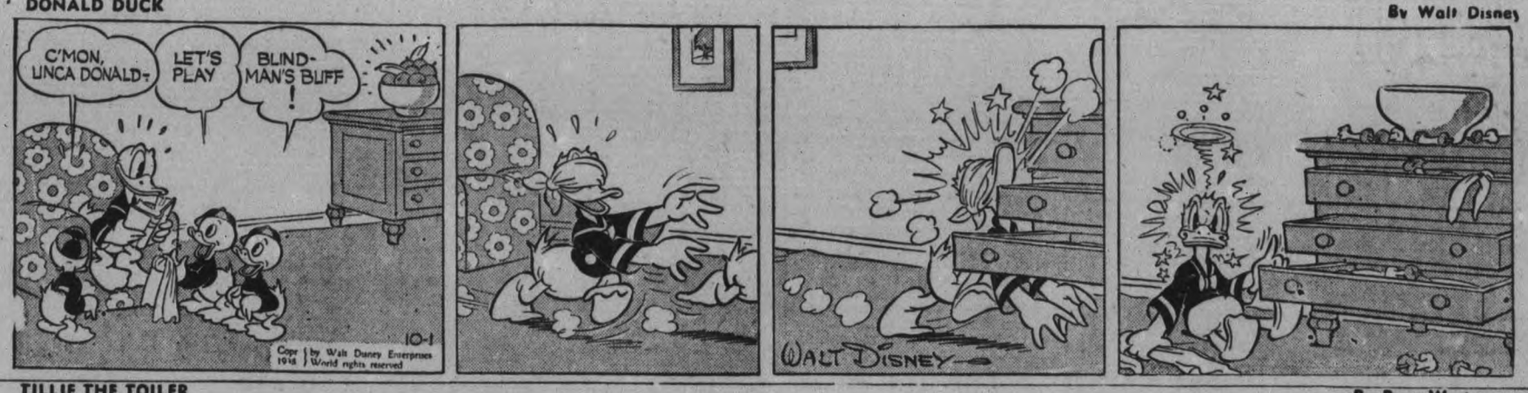

TILLIE THE TOILER

—By Russ Westover

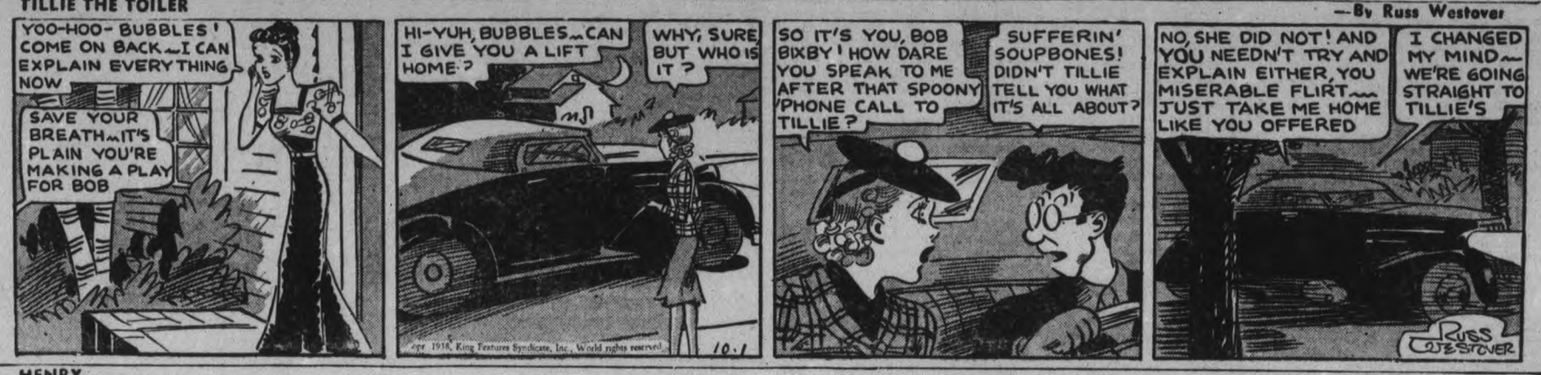

HENRY

—By Carl Anderson

BRICK BRADFORD

—By William Ritt and Clarence Gray

MUGGS AND SKEETER

—By Wally Bishop

BRINGING UP FATHER

—By George McManus

THE GUMPS

The Crossword Puzzle

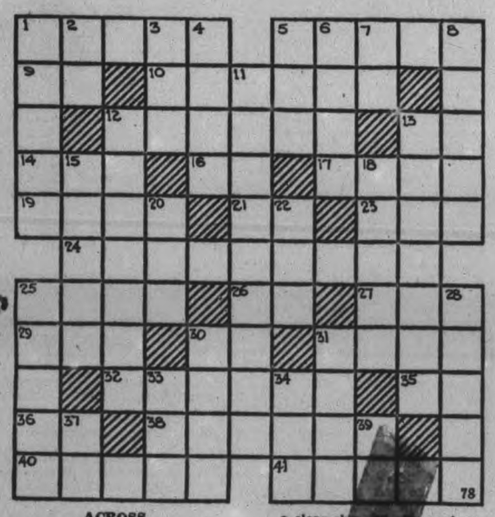

ACROSS

1—Outspoken
5—The eye socket (anat.)
9—Symbol for radium
10—Man's name
12—Gazes
13—Month (ab.)
14—Short for Abraham
16—Symbol for tantalum
17—Norse god of thunder
18—Challenge
21—Proceed
23—Girl's name
24—Recollect
25—Girl's name
26—East Indies (abbr.)
27—Greek letter
29—A tavern
30—Inside
31—Customs
32—Part of a circle
35—Right side (abbr.)
36—Exclamation of triumph
38—Oppose
40—Bordered
41—Laymen

DOWN

1—A food
2—A southern state (abbr.)
3—Obese
4—Lying spread out
5—Swedish coin
6—Repose
7—Bond (abbr.)
8—A spine
11—Small pieces
12—Fine rains falling from a clear sky
13—Any living animal
15—A title of nobility
18—Rabbits
20—Printer's measures
22—A fold
25—Flexible
28—To analyze
33—Frosted
34—A constellation
35—Before
36—Anoint
37—Advertisement
39—Note of the scale

Answer to previous puzzle

Copr. 1938, King Features Syndicate, Inc.

BARCLAY ON BRIDGE

WRITTEN FOR THE EXAMINER

By SHEPARD BARCLAY

"The Authority on Authorities"

A BID AS A SAFEGUARD

IT IS UNLIKELY that either defender will suit you best if you [illegible] no trump contract, even if one of them has it badly bunched against you. That tendency in this direction constitutes one safeguard against the danger of weakness in that suit. Base your playing plans, then, largely on their firing other suits at you.

(Dealer: North. Both sides vulnerable.)

After two passes, South began the bidding on the first deal with 1-Heart, North called 2-Diamonds, South 2-No Trump and North 3-No Trump.

When the spade 9 was led, South could see eight tricks in sight and the question in his mind was whether to attempt to find the ninth in the heart or diamond suit.

He correctly selected the diamond suit and as a result made his contract. The first lead was won with the spade Q and the diamond 10 led to East's J. The spade return was allowed to hold and the next lead was taken with the A. South then led another diamond and ducked again. East won and then switched to a heart. Declarer went in with the A and played to the diamond A. As the suit broke the diamond 9 furnished the needed ninth trick.

Declarer would not have been as successful had he attempted to set up the heart suit for, even if he ducked two rounds of that suit, the opponents would no doubt have gone after the diamonds.

• • •

Monday's Problem

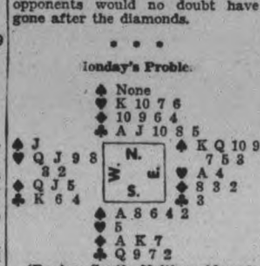

(Dealer: South. Neither side vulnerable.)

How should North play to make 5-Clubs, East having led the spade K?

Copyright, 1938, King Features Syndicate, Inc.

CASTE DECRIED

LAHORE, India.—(CP).—The Jat Pat Torak Mandal, a Punjab organization that has been working for years to remove the caste system from Hindus, proposes to organize a body, "All-India Jat Pat Torak Census Sangh," for the campaign.

HONOR GRACE DARLING

A tablet honoring Grace Darling has been placed on the wall of Longstone Lighthouse in England, in which the Darlings lived at the time of the famous voyage of herself and her father to a wrecked ship in 1838.

Regulating Of Production Is Contrasted With Regulated Marketing

An article by H. B. Cowan of Peterborough, entitled "British Empire Market Plans", is featured in the October issue of "Country Gentleman," the premier magazine on this continent published in the interest of the industry of agriculture, also the oldest. It is produced by the Curtis Publishing Company of Philadelphia.

Mr. Cowan was one of the four representatives of Canada at the Empire Producers' Conference in Sydney, Australia, last spring, and with a thorough knowledge of the principles and ideology reflected and set fourth at that Conference. Mr. Cowan in this month's article contrasts the Empire plans with those of the United States in their separate efforts to solve the basic problems of agriculture. It is a long and interesting article sketching on the one hand the plan of the United States to regulate the production of farm products, and contrasted with that policy is the Empire project for controlling the marketing of the same kind of products, regulated production is contrasted with regulated selling or marketing. The purpose of Mr. Cowan is to inform United States agriculturalists of the program adopted at the tremendously important discussions in Sydney last March and April.

Problem Similar

A few quotations from the article indicate Mr. Cowan's treatment of his subject. The problems of United States and British Empire are fundamentally similar, he asserts. In both nations the economic position of a large proportion of farmers is desperate. Witness the steady increase in farm tenancy in the United States, the dwindling rural population in the United Kingdom, and the enactment in Canada of such legislation as the Farmers Creditors Arrangement Act, as well as similar legislation in Australia and New Zealand. . . .

"The United States seeks to regulate production of farm products. The Sydney Conference refused to consider restrictions upon production, at least not until an opportunity had been afforded to test out the effectiveness of alternative policies which were approved by the conference. . . The setting up of a possible government bureaucracy and the passing of the control of the situation from the hands of producers, was feared. . .

Surplus Problem

The approach of United States producers to the problem of the sale of surplus farm products, places chief emphasis on national remedies. The international complications of the situation are given but minor consideration. Empire producers took the stand at Sydney that the finding of a solution for national surpluses that form part of a world's surplus, to be effective, should be approached from an international and world standpoint. Whatever national remedies are then required should be set up and maintained in the light of conditions revealed by a continuous, world-wide consideration of existing conditions."

Mr. Cowan says the purpose of the Empire producers was to discover what means could be adopted of regulating, and if possible expanding, the sale of farm products of the Empire so as to insure Empire producers obtaining profitable returns therefore. The body of the article reviews legislation and other efforts by Empire countries to control the agricultural industry, arriving finally at the new approach from an international position. Mr. Cowan concludes with a review of the more important decisions which were adopted for future guidance, the establishing of commodity councils to maintain a continuous survey of world conditions of supply and demand, with authority to consult producing countries outside the Empire, seeking their co-operation in a joint effort to avoid disastrous effects of market gluts.

The A.A.A. farm program in the United States, he states, is recognized to be the most broadly conceived agricultural policy in the history of the world. "Should producers in the United States make a success of the gigantic program for the rehabilitation of agriculture to which they have set their hand, the producers of the British Empire will be the first to congratulate them and to seek to profit from their example."

MORE ABOUT—
Agree After
(Continued from Page 1)

for a climax was indicated by posters which appeared in streets of the Polish part of Teschen, a city which straddles the frontier.

These appealed in large heading to "Our brothers of Olsa land" (across the border) to hold out.

"The Polish army brings you freedom," the posters screamed. "The historical moment is close

Reply Amazes Warsaw

A previous Polish note demanded evacuation of Czechoslovak troops from Teschen territory as a condition for negotiations on Polish demands for the same treatment of its minority as Czechoslovakia accorded Sudeten Germans. The Czechoslovaks replied to that note yesterday, and the Polish government was said to have been amazed that it "dealt only in generalities."

This, they said, was a Prague "manoeuvre to evade fulfillment of promises."

(Controversy over possession of Teschen has raged since the ninth century and, more recently, since Poland and Czechoslovakia became independent states under the post-war Versailles treaty. In June, 1918, Polish and Czechoslovak representatives tried to agree on ownership of the district in succession to the Austro-Hungarian empire, but Czechoslovak troops occupied a part of the duchy in January, 1919. Attempts were made to conduct an internationally-supervised plebiscite there but riots forced abandonment of the plan. The conference of ambassadors induced Poland and Czechoslovakia on July 28, 1920 to divide the duchy.

The Czechs obtained the Karvinna mining area and the poles got all except the western suburb, of Teschen.)

MORE ABOUT—
Miss E. Jackson
(Continued from Page 1)

during the carnival. Its holder may still claim his winnings, officials said. A second draw for a minature painting was won by Ernest Hutchison, Lock street.

Louis J. Pettit, president of the Kiwanis club, thanked all in attendance for their presence. Although he did not know how much money had been taken in during the evening, he was confident the carnival was a huge success. "I've never seen people spend money so freely. I think the war's settlement must have had something to do with it."

Successful Carnival.

It was a happy, gaming crowd that attended the carnival on its closing night. Bingo games, spinning wheels, lucky numbers' games, all were running at top speed from 7.30 until midnight. Hardly a single booth had more than a few odds and ends left when the show ended. One booth was "cleaned out" long before the carnival came to a close, others had little choice in prizes.

"It was one of the most successful carnivals we have ever had," said Mr. Pettit. Funds raised are earmarked for the club's work among underprivileged children.

Firemen and police stood duty throughout the carnival, had no difficulty in keeping the good-humored crowd in hand. Thanks of the Kiwanis club went to Announcer Dick Lush, who bellowed instructions to ticket holders and the names of lucky winners, and worked on various assignments all evening.

MORE ABOUT—
Archbishop O'Brien
(Continued from Page 1)

That day has arrived for him as it arrives with the broader cycles of the years, especially when they expand to a quarter of a century. He returns in the dignity of an Archbishop, and none more than he appreciates, impersonally and detached from himself, the significance of that rank and responsibility in the long history of his Church. And since he cannot step out of the role in which destmy has cast him, he can show once more how dignity can enhance affection and warm the friendship that attracts him to his fellow men.

Those who know Archbishop O'Brien and who understand the honors recently heaped upon him, may still wonder whether anything else in his whole life time ever brought him greater happiness than those processions in Peterborough when he marched with the hundreds of Catholic men of St. Peter's Total Abstinence Society who had solemnly promised to abstain from intoxicating liquors of every kind. He was younger, more impressionable, and he had all the zeal of a crusader in a cause that was close to his heart. possibly, that may have been his greatest accomplishment, placing the imprint of sobriety upon a whole generation of youth, and at the same time reclaiming and generally "straightening up" many of their elders.

A Boy of Promise.

Men beyond his years who remember the boy who was Michael O'Brien affirm that unmistakable signs of his vocation were noticed in his character and demeanor even then; and in the full meaning of that phrase that the boy is father of the man those witnesses of his development through school and college years and on down to the present say also that they have never been surprised at what he has done and been and still is. They remember him after his ordination as a personable, attractive, upstanding young priest, perhaps what his Irish forbears might have described as "a fine cut of a man." Soon he was absorbed in the work to which he had given, with the solemn act of dedication, his whole life, sublimating all his ambitions the affections of his mind and heart to the ends of that divine commission: "Go ye therefore..teaching whatsoever I have commanded you," and the quintessence of that command, "Thou shalt love the Lord with all thy heart and thy neighbor as thyself."

The words that would especially appeal to Archbishop O'Brien, then and now, were "with all thy heart," because they expressed the ardor that fired and propelled his undertakings. The lukewarm Catholic of flabby, spiritual muscles, tried his patience. He admired upstanding Christians, but above all and naturally so, the manly men of his own flock.

Hated Intoxicants.

And there was nothing mainly in the condition of intoxication. It was demoralizing, bestial. It separated men from God, and as it had to begin with the first drink, then there could be no temporizing, no concessions to beer or wine. The best way to fight it was the total abstinence. If some men argued that they could take a drink or leave it alone, the reply rested upon them to set an example to those of weaker will. an examplee to those of weaker will The answer was further, you are or should be your brother's keeper.

Dr. O'Brien as he was known on his return from Rome with his degree of Doctor of Divinity put all his heart into that campaign. The membership of the society rolled up into hundreds. It flourished for years. It had only one purpose, the making of better men, better citizens, men of stouter virtue, the providing of more material comforts in those homes where the head of the family wasted money on "booze", and where, as a result, children were deprived of opportunity, to say nothing of the full measure of love and care to which they had first and every claim.

If Dr. O'Brien could have thought of a more odious and sinister word than "booze" he would have used it without the least compuction. Some times there would be defections; but after all God did not make men perfect. Dr. O'Brien possessed some insight by which he could discern the disposition of the man whose resolution was sincere, but whose will power was not equal to some temptations. Then it was a duty of going out after the lost sheep and bringing him back into the fold. Eventually it became an understood duty on the part of members to keep a solicitous eye for the weaker brother, to be on hand at forks in the path until they became confirmed recruits.

For the weaker ones there was pastoral sympathy and pity and prayer, yes and exhortation, but the stalwarts in the cause were the apple of the chaplain's eye.

Loved Loyal Men.

Dr. O'Brien loved them for their manliness, for that two-fisted way with them by which they could look the devil in the eye. He loved them too, for their loyalty. Of course, who doesn't; but Dr. O'Brien possessed a talent in expressing by a light in his eye or warmth in his smile the satisfaction and joy men bore to him by their loyalty as Christian soldiers. And there was the same glow about him later for the Catholic men in the khaki uniforms of their country during those four years of war, a paternal pride in them. His interest was in all the soldiers, in the men of Peterborough's battalions, especially, but again his own first, those of his flock who were rendering to Caesar the things that were Caesar's. By that time, of course, Dr. O'Brien was Bishop of Peterborough, and many a man in khaki paid a visit to the Bishop's house before leaving for overseas, to go away with his blessing and the assurance of remembrance in his prayers.

Manly men, they were his quest; the salt of the earth. He asked primarily that they be loyal to God, and after that he could have no worry about their loyalties to their country, their home, their parents and wives, their employers and so on down the line. That used to be the familiar text of Archbishop O'Brien, and it never wore bare in his discourse.

At length came a new social technic, a new ideology of the liquor question. Men demanded that its public sale be cut off, and gradually the attitude of the Total Abstinence Society as a body became a feeling of being outmoded and finally it disbanded, with its literary and dramatic clubs, athletic and social groups and so on. Possibly changing times were about to finger it out any way, because the automile scattered most clubs or reduced their memberships to mere shadows of their former strength.

Assisting Vocations.

It was Archbishop O'Brien who inaugurated in the diocese of Peterborough a fund for the education of students for the priesthood. A collection is taken up annually throughout the diocese for that purpose. As Bishop he was aware that vocations were not found only among the sons of parents who could pay for a college and seminary education; and lack of money at home should not be a barrier to the son of a workingman who desired to enter the priesthood. That fund has abundantly fulfilled its purpose.

The Ancient Order of Hibernians used to be a rather strong society among the Catholic men of Peterborough. Today, presumably, it is gone. Son of Irish parents, himself, Archbishop O'Brien in the old days used to mildly discourage the retention of the Hibernian's society. He had an attachment as deep, no doubt, as that of any of the members for the land of his fathers, but he deprecated keeping alive a sentiment associated with a past that might as well be forgotten, and forgiven. Leave that to others, His Grace used to advise. You are Canadians, now; your children are growing up Canadians; there is no practical place here for a society of that kind.

His attitude was not downright and definitely adverse. It was merely an appeal to common sense, and eventually it had the affect he suggested.

These are only a few facts of the personality of the Archbishop of Kingston reflected from his career in Peterborough. He will be the guest of Bishop O'Connor during his stay in the city, will be at St. Peter's Cathedral on Sunday, and at the church of the Sacred Heart Monday morning.

Fifty Years Married On Monday

Fifty years married on Monday are these youthful-looking residents of Buckhorn. They are Mr. and Mrs. Silas Graham. On Sunday they are receiving their friends from all parts of the county in celebration of the occasion. (Examiner Staff Photo.)

Buckhorn Couple To Mark 50th Wedding Anniversary

Youngest looking couple in this district to celebrate their golden wedding anniversary are Mr. and Mrs. Silas Graham of Buckhorn, who will be wed 50 years on Monday. On Sunday they will be hosts at a reception attended by large numbers of their friends throughout Peterborough county.

Although neither of them look their age by ten years, Mr. Graham is now more than 70, Mrs. Graham is past 65 years. They are living now on the farm on which Mr. Graham was born, a mile and a half west of Buckhorn.

Mrs. Graham was born in Smith Township where Mr. Graham moved when he was five years old. Both moved to Lakefield a short time later and it was there, many years after, that they were married — in the Methodist Church parsonage. They lived the first decade of their married life in Lakefield, 17 years in Peterborough, and 12 years in Windsor. Seven years ago they moved back to Harvey Township to the farm on which Mr. Graham was born.

The couple have five children, four boys and one girl. They are William Graham of Smith, George Graham of Peterborough, Sherman Graham of Peterborough, and Harold Graham of Detroit, and Mrs. Gerald Thorndyke of Detroit.

MORE ABOUT—
Any Peace
(Continued from Page 1)

Worst Terms Nipped

The Daily Herald (Labor):

"Summing up, we must say that this plan is open to grave criticism on a number of important points. Nevertheless, Herr Hitler has had to abandon the most brutal of his Godesberg terms.

"For the first time, he has had to realize that there are forces in the world more powerful than the absolute will of a dictator.

"If there is to be any hope of real European appeasement it cannot be done bilaterally, can be achieved only at a conference of all the powers."

The Daily Mail (Independent) said the agreements were a triumph for Mr. Chamberlain and added:

"The nightmare of three days ago already is fading in the light of what the world trusts may be a new dawn for Europe. The grey hours when civilization stood face to face with the foul spectre of war should never be forgotten."

The News-Chronicle (Liberal):

"The face of war had come so deathly near by the middle of this week that the people could already feel the breath of its nostrils. There is none, whatever his principles, but feels intense relief at its retreat."

The paper called attention to the fact the four-power agreement did not include solution of Polish and Hungarian claims and added: "From the point of view of the Czechs and of our own security, it was a vital omission that Russia is not a party to the new guarantee."

Trouble Ahead?

The Daily Telegraph (Conservative) foresaw trouble for the international commission in determining the racial areas of Moravia which it described as "like pieces in a jigsaw puzzle."

It called attention to the fact the Munich agreement envisaged amputation of the Polish and Hungarian minorities which were not mentioned in the original Anglo-French plan, but decided such amputation was inevitable anyway.

It declared: "Although the Munich agrement appears not unfavorable from the Czech point of view as compared with the earlier (Godesberg) plan it certainly eliminates the feature of arrogant dictation backed with a threat of force, against which Mr. Chamberlain had taken his stand at Godesberg."

The Telegraph also called attention to Chancellor Hitler's declaration that his European territorial demands were at an end, but recalled he had similar remarked "after retrocession of the Saar and reoccupation of the Rhineland."

The practical outcome of his promises, the paper added, "has been vividly impressed on our minds during the current year."

OBITUARY

MRS. BERNARD WALSH.

(Examiner Correspondence.)

DOWNEYVILLE, Oct. 1.— The death occurred here Friday afternoon after a short illness of Mrs. Bernard Walsh in her sixty-sixth year. Mrs. Walsh had lived the greater part of her life in Peterborough until she came here a few years ago to make her home with her daughter, Mrs. Vincent Perdue.

Surviving reltaives are Mrs. Perdue and two sons, Raymond and Cecil Ryan, Newark, N.J.

The funeral wil take place on Monday morning at 10 o'clock from the residence of her daughter, Mrs. Perdue, to St. Luke's church, Downeyville and thence to St. Luke's cemetery.

69th Anniversary North Smith Church

With ideal weather adding greatly to the occasion, the 69th anniversary services of Wesley United church, North Smith, were held on Sunday and large congregations filled the church both morning and evening. Wesley church was opened in the fall of 1869, when Rev. Jones was in charge. The land was donated by Richard Graham, who was a member of the first church board.

The front of the church was banked with beautiful fall flowers of every variety and color, while palms, ferns, potted plants and leaves were used in profusion and the church was a veritable flower garden for the event.

At 11 a.m. the Rev. Fred Story of Toornto, conducted the service and the Curve Lake United church Indian choir rendered special music with Mr. D. Taylor as presenter and Mrs. Clayton McCue organist.

At 7.30 p.m. Ken Stewart, student minister of the church, conducted services and preached the sermon from Gen. 1:14. The regular chudch choir, directed by the organist, Miss Mary Nicholls, contributed splendid anthems.

The celebrations were continued on Tuesday evening, when the ladies of the church served the annual dinner. The tables were laid in the Orange Hall and a bevy of waiters assisted by a number of young men, cared for the large crowd.

Immediately following the dinner talent from St. James' United church, Peterborough, presented a play entitled "All in the Family."

MORE ABOUT—
30,000 Nazis
(Continued from Page 1)

Free Corps headquarters in Bayreuth, Germany, forbade members to cross the border singly or in groups without special permission.

The instructions apparently were issued to hold the Free Corps back to let their passions cool and avoid risking bloodshed.

It will surely go down in future German history books as a symbolic demonstration of German unity that "the liberation march" of the stolid, highly - trained, gray - uniformed troops began from Aigen, in Austria, which less than seven months ago became a part of greater Germany.

Clocks in city hall and church towers had sounded only the first stroke of midnight, when the first small "token" contingent of 600 crossed into Sudetenland as the vanguard of a main force scheduled to follow in several hours.

Army Anxious For Action.

Aigen, in mountainous upper Austria province, is at the southernmost edge of the border of zone one, which a four-power conference at Munich gave Hitler permission to occupy today and tomorrow.

Explanations were lacking for the nocturnal dispatch of the vanguard but it seemed the Germany army, trained to absolute obedience, wanted the glory of reaching in the shortest possible time the zone's innermost demarcation line at Krumau, 20 miles from the old boundary.

Zone one extends in a triangular shape northwestward to Stubenbach on the Czechoslovak-Bavarian frontier near Straubing. The Krumau population is more than 90 per cent Sudeten German.

As preparations for a quick and frictionless occupation of Sudetenland ended last night, Berlin started preliminaries for regal welcome for the fuehrer, who was scheduled to arrive from Munich shortly before noon.

Hitler was understood to have delayed the entry of the main body of men to take over the first zone at the request of the British Prime Minister, who feared a heavy nocturnal march might bread incidents.

Just how many soldiers would cross the frontier remained undisclosed early today, but the figure 30,000 was mentioned.

COULDN'T SLEEP COULDN'T WORK

What a relief to settle down to a real night's rest, and awake fully refreshed, ready for the day's duties. I was tortured by fretful nights—tossing, turning — never comfortable. Half awake days —over-tired, driving body and mind to work when they needed rest. "Try Dodd's Kidney Pills," said a friend — "it may be your kidneys". I'm glad I followed his advice as now I'm sleeping like a top—thanks to !!!

Dodd's Kidney Pills

Special Three-Months' Course For Junior Farmers Starts November 29 In Keene

Announcement of a special three-months course in agriculture and home economics to be held at Keene this winter, most ambitious program of its kind ever attempted in Peterborough county, was made today by Frank Paterson, agricultural representative.

The course, which will open on November 29, will have daily classes from nine in the morning until four in the afternoon, taught by four special teachers. Enthusiastic about the possibilities of the course is its sponsor, Frank Paterson, who said, "It is college brought out to the farm."

Rounded Education

More than half a hundred pupils from Keene district and elsewhere are expected to attend the course, half of them girls. Only course offered here previously to compare with it was last year's single-month program. The new school will have all the advantages of agricultural courses offered at Kemptville and Guelph colleges, will give pupils attending a rounded education. The township council of Otonabee is providing the hall, but all other expenses will be borne by the department of agriculture.

A staff of four teachers will instruct boys in such studies as soil, crops, livestock, feeds and feeding, agricultural chemistry, botony, economics, English literature and composition, public speaking, civics, and co-operation in marketing. Girls will be taught foods and cooking, nutrition, chemistry of foods, clothing, sewing, home administration, health, nursing, English composition and literature, and other related subjects.

The three-months course is much superior to the one that lasted a month because project work — of which there will be a good deal— will be completed in the longer time, not left half done. There are only 19 schooldays in a month and pupils just get well into the shorter course when it ends, said Mr. Paterson. "In the three-months course they really get down to business," he said.

HAVELOCK

Mr. and Mrs. Gordon Adams and son of Toronto are visiting the former's sister, Mrs. D. J. Holdcroft and Dr. Holdcroft of town.

Miss V. Robinson of the Public School teaching staff spent the week-end at her home near Madoc.

The Stars Say . . .

By GENEVIEVE KEMBLE

For Sunday, October 2.

Sunday's horoscope is for a particularly lively and eventful day, with much stirring of a sudden and surprising nature. This may cause an upheaval, with change of plans and surroundings, and possible contacts with those in high estate. A new business or a new deal of major scope seems to underlie this, calling for splendid attacks and high-pressure activities. Finances, speculation, agreements with large corporations, diplomatic or political bodies should thrive.

Those whose birthday it is may be assured of a very important year, with major events climaxing much manipulation of powerful influences, political, diplomatic, financial, or fraternal.

A child born on this day may have large ideas and ambitions, with much initiative, enterprise and aggressiveness attracting the support of capital and attaining fine position, probably in a far distant place.

For Monday, October 3.

Monday's astrological forecast is for a very active and lively state of affairs, judging by the lunar aspects, but these will not be devoid of anxiety and friction. There may be enmity, jealousy, and open quarrels, although the undercurrents of treachery and pernicious plots and schemes of a peculiar nature may be most menacing. In connection with writings, publishing and promotional enterprises, there should be fine opportunities.

Those whose birthday it is are on the threshold of a particularly lively and enterprising year, although this important movement may be beset by envy, jealousy, trickery and quarrels, open and above board as well as secret and sinister.

A child born on this day should be particularly brilliant and versatile, with many intellectual gifts furthering a possibly brilliant public career, which, however, may bestir much envy, hostility and treachery.

CAVAN

Mrs. A. Lang of Manvers visited her niece, Mrs. Keegan on Monday.

Mr. Archie Matchett attended Ballyduff Rural School Fair on Tuesday and assisted Mr. E. A. Summers, Agricultural Representative for Durham.

Two local boys, Elias White and Billy Boyles were among the prize-winners at Orono Fair. In the dairy calf club, Elias' calf came first and Billy's second. Elias also won second prize for showmanship.

CANADIAN DEPARTMENT STORES LIMITED

NO CHARGE FOR DELIVERY PHONE 3000

C.D.S. NEWS

For Thrifty Homemakers

Make Your Own Curtains from this Fine Quality Marquisette

A grand assortment of novelty patterns in colorful stripes, checks, spots and florals. Also plain white ivory and ecru. 36" wide Yard ..... .19

Have Smart Homespun Drapes

The cost will be little. Woven of cotton in a smart choice of colorings. It is a practical material to use for drapes, cushions, etc., where you want to brighten a room inexpensively. 48" wide. Yard. .49

Inexpensive Shades

Durable Fibré Shades mounted on sturdy rollers. Complete with brackets, nails and ring pull. Green, white and cream. 36" x 6 ft. Special, each ..... .49

—Basement, C.D.S.

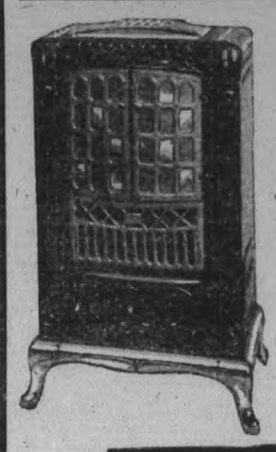

For Comfort Warm Air ROYALETTE CIRCULATOR

Operates on the circulatory principal, drawing cold air from the floor and distributes currents of humidified warm air at the top. Handsomely finished in grained walnut porcelain enamel with buff color enamel on doors and top ornament nickle. Plated base and legs. Each .....

35.50

—Basement, C.D.S.

CANADIAN DEPARTMENT STORES LIMITED

It's Very Easy NOW To Repay Mortgage Loans

under the

London Life's

Monthly Repayment Plan

FOR example, if you can pay at the rate of $10.00 per month for each $1,000 of loan, your mortgage loan is cleared off in 11 years and 2 months. Two other plans are also available, providing for smaller repayments.

If interested, direct your inquiry to

NUGENT & PAYNE,
Real Estate and Insurance,
187 Charlotte Street,
Peterborough

THE LONDON LIFE INSURANCE COMPANY

HEAD OFFICE: LONDON, ONTARIO

AN ACCIDENT

Can deprive you of your most valuable asset—YOUR EARNING POWER. A Personal Accident Policy is your only sure protection. We have a coverage to suit your individual requirements.

Davis-Thompson COMPANY

Insurance and General Agency
Real Estate
Established 1858
133 George Street. 'Phone 40.

Tomorrow
PARTLY CLOUDY; WARMER.

The Peterborough Examiner

Last Year
MAXIMUM 63 - MINIMUM 36

VOL. LXXX, No. 230 | PETERBOROUGH, MONDAY, OCTOBER 3, 1938 | ★ | PRICE THREE CENTS

BRITAIN TO BUILD UP ARMY, DEFENCES

Hitler Begins His Tour Of Triumph

Pledges Sudetenland Will Never Be Torn From Reich

By Melvin Whiteleather
(Associated Press Foreign Staff.)

WITH THE GERMAN ARMY IN SUDETENLAND, Oct. 3.—(AP)—Chancellor Hitler, triumphantly following the army across the newest border of growing Germany, declared today that "never will this land be torn from the Reich."

Welcoming Sudetenland within the fold of greater Germany, the Fuehrer told its inhabitants his greeting was "at the same time a pledge" and invited them to join "our march into a great German future."

He spoke in the market place of Eger, one of the "capitals" of Sudetenland, from a platform colorfully surrounded by flowers girls in their picturesque costumes.

"Over this Germany, this greater Germany, is its shield, is its sword as protection," the Fuehrer declared.

He stepped unexpectedly before madly cheering crowds at Eger, in the third and most populous of the four Sudtenland zones his troops will occupy before Saturday.

Hailed As Liberator

Almost half of the six minutes of his speech was taken up by the crowds, cheering and heiling their "liberator."

"I greet not only you, but the entire Sudetendland, which in a few days will belong to the Reich," he told them.

"Welded together in unity we must stand together. All must support each other.

"The whole nation rejoices with you.

"Your happiness is that of the 75,000,000 in the Reich that was hitherto."

The Fuehrer evidently was referring to the fact that Germany's population soon will be almost 80,000,000.

"Similarly your sufferings of the past period were also our sufferings," he exclaimed.

"In this solemn hour let us thank Almighty God that on our way thus far He has blessed us and pray that under His guidance our steps in the future may also be guided right."

Konrad Henlein, the Sudeten Nazi leader whom Hitler named Sudeten Reichs Commissioner for his work in behalf of annexation, accompanied the chancellor.

Hitler came into Sudetenland several hours after his army, which formally annexed the Asch-Eger region, heart of the territory, at 8:05 a.m. (2:05 a.m. EST.)

Throngs Find New Cheers

Thousands lined along cold, drizzy streets were hoarse from

(HITLER BEGINS)
(Continued on Page 6, Column 2)

Salute To Peace

The man of the hour—Prime Minister Neville Chamberlain—is pictured here in a symbolic pose. He might be acknowledging the acclaim he is now receiving throughout the world for the efforts that won a last-minute victory over the forces of devastation and death. No one can estimate the number of human lives spared by Chamberlain's successful fight for peace.

French Chiefs Aim To Steam Roller Munich Accord Through House

By Taylor Henry
(Associated Press Foreign Staff.)

PARIS, Oct. 3 (AP).—The French Government prepared today to press parliament for the strongest possible approval of its foreign policy, particularly its part in the four-power Munich accord.

Sources close to the government said the Cabinet planned to make a formal statement to the session convened for tomorrow and then limit the assembly to one address of eulogy by the parliamentary leader of Premier Daladier's Radical-Socialist party.

The government holds a powerful whip over parliament—since this is a special session it can order adjournment at any time.

But even if the government is successful, despite efforts of the Communists who are in open revolt and many Nationalists who are making common cause with them, it cannot conceal the fact that Germany's peaceful victory in Czechoslovakia has cost France dearly.

"Key To Europe" Lost.

Germany has taken over an area of Central Europe which Bismarck called "the key to Europe" and which French military authorities say will release 30 divisions of German troops for duty along the French frontier.

France has lost Czechoslovakia as the keystone of her eastern European policy. At the same time Rumania and Yugoslavia and Poland have been given a demonstration that they can not rely too strongly on their treaties with France. Probably they will now seek the most advantageous terms possible with Germany and Italy.

Starts For Two Ponies Buys a Circus Treats 3,000 Kiddies

Chicago, Oct. 3 (AP)

THREE THOUSAND Chicago youngsters had a dream come true. They saw a circus free, and didn't have to sneak in to do it. They were the guests of Louis L. Meitus, umberman, who started out to buy two ponies for his youngsters from a disbanded circus and came back with a whole menageric. To make the day complete, he fed the children 15,000 bottles of pop and 7,000 free pounds of peanuts as they watched the show in his lumberyard.

Escaped Convicts Wreck Stolen Car Police Shoot One, Catch Another

BLIND RIVER, Ont., Oct. 3 (CU)—Self-styled escaped convicts from the United States, one man is in hospital and a companion in jail after the reported theft of a Sudbury, Ont., cab-driver's machine. Police are searching for a third man.

Tommy Campbell told police the men hired him yesterday at Sudbury to drive them to Whitefish, Ont. He said when they reached Whitefish he felt a gun in his back and one of the men commanded him to "move over, we are taking your car."

"We are escaped convicts from the United States, so watch your step," Campbell said one of the men warned him.

One of the men took over the wheel and sped through Spanish, where Campbell said he escaped. The men continued westward but the car crashed into a ditch a few miles west of Spanish.

Campbell advised police and a squad of provincial officers set out after the trio, capturing two of them near the Canadian Pacific Railway tracks west of Serpent River bridge.

Police fired four shots at the fleeing men and one of the bullets apparently ricocheted and struck one of the men, who told police he was Harold Olsen of Washington, D.C. He is in critical condition with a bullet wound in the back.

Police said he admitted he was an escaped convict. The man in jail refused to reveal his identity.

Bleeding Victim At 11

LEAMINGTON, Ont., Oct. 3—(CP)—Kathleen Stewart, 11, of Pelee Island is recovering here today from an attac kof haemophilia. The child started to bleed Thursday after seven teeth were extracted here and she lost nearly a quart of blood during the next seven hours.

Dr. F. J. Snelgrove said the girl's blood refused to clot because of the haemophilia, and likely it would be a week before she could be returned home, where her father, J. E. Stewart, is manager of the Island telephone system.

Jail Mimico Coroner As Hit, Run Driver After Car Kills Toronto Cyclist

Toronto, Oct. 3 (CP)

DR. WARREN SNYDER, coroner of suburban Mimico for the past 5 years and a former University of Toronto rugby star, was arrested here early today after an automobile struck and killed Reginald Clements, 50, on a west-end street.

Clements, a bread company employee, was riding a bicycle enroute to his home when struck by a car which police said did not stop. Another motorist pursued the machine which struck Clements and Dr. Snyder was taken into custody.

Clements' body was found beneath a parked car 100 feet from the scene of the accident.

Dr. Snyder several years ago starred as a half-back with Varsity teams.

Prior to Dr. Snyder's removal to police station, Coroner J. P. F. Williams visited the scene and took a blood test of the Mimico coroner.

Clement's bicycle, the rear wheel almost smashed and Dr. Snyder's car were removed by police for further investigation.

A decade ago Snyder was recognized as one of the outstanding football players in the country, a kicking, running, plunging back who combined these offensive qualities with brilliance on the secondary defence

Chamberlain Says Nation Never Will Again Be Sole One To Disarm

Has Hopes Of General Peace Agreement Before He Resigns As Premier; Gives Czechs 50 Million Loan At Once

By J. F. Sanderson (Canadian Press Staff Writer.)

LONDON, Oct. 3 (CP Cable).—Prime Minister Chamberlain, addressing a tumultuous House of Commons, today declared fresh opportunities for disarmament have been opened as a result of the four-power agreement at Munich.

Mr. Chamberlain, who was firm in his defence of the Munich negotiations, stated, however, that "disarmament on the part of this country will never again be unilateral. We tried that once. It nearly brought us to disaster. If disarmament is to come it must come by steps and with the active co-operation of other nations."

Mr. Chamberlain said Great Britain will continue to build up the efficiency of its army and defences, but he believed that eventually disarmament would be made possible as a result of the Munch conference.

The Prime Minister said he hoped there still remains time for him to concluded a disarmament agreement "before I hand over my office to a younger man.

He concluded his speech with these words:

"It is to such tasks as that, winning back of confidence, gradual removal of hostilities between nations till they feel they can discard their weapons one by one; it is to such tasks as that I would wish to devote what energy there may be left in me before I hand over my office to a younger man."

Defends Munich Pact

With his speech punctuated by jeers and laughter from opposition Labor members, Mr. Chamberlain defended the four-power agreement and his "no more war" declaration with Chancellor Hitler.

The Prime Minister announced an immediate loan of £10,000,000 ($50,000,000) would be made to the government of Czechoslovakia, which had applied for a loan of £30,000,000. The loan of £10,000,000 may be increased when British government experts have studied the economic needs of the Czechs.

The day in parliament started with Alfred Duff Cooper, First Lord of the Admiralty who resigned from the cabinet over the weekend, defending his action.

He stated the basic difference in opinion between himself and the Prime Minister was that he believed in dealing with dictators with the "mailed fist." Mr. Chamberlain believed in "reasonableness."

Both before and after his speech, the Prime Minister was accorded an ovation by his followers. Members on the government side of the House left their seats and waved handkerchiefs and order papers.

The diplomatic gallery was packed by representatives of almost every country in the world. The Duke of Kent also was present.

Cooper Leads Off.

Alfred Duff Cooper, who resigned on Saturday as First Lord of the Admiralty, touched off the debate, which is likely to last for three days.

Explaining his position from a private member's place, Mr. Duff Cooper said he "felt lonely and isolated" when he heard Mr. Chamberlain, from a window of 10 Downing Street, tell a cheering crowd last Friday that he had returned with "peace with honor."

"That there was cause for relief last week, I am aware, but that there was cause for self-congratulation I am not certain," Mr. Duff Cooper said.

The Opposition cheered the resigned minister when he entered the House a few seconds before Mr. Chamberlain. Amid the cheering, William Gallacher, only Communist member of the House, shouted at the Prime Minister:

"Shameful! Hitler's yes-man!"

Mr. Duff Cooper, saying he had "a painful and delicate task" in explaining his resignation, declared he realized the majority of the House "is most anxious to hear the Prime Minister and that I am standing between them and him.

"The great defeat of our foreign policy of recent months and recent weeks is that we have failed to make it plain to other countries," he said.

He said Great Britain should "let them know where you stand and what, in certain circumstances, you are prepared to do."

Strong Stand Essential.

Mr. Duff Cooper continued:

"We have bene drifting day by day into war with Germany. We never said until the last moment—and then in uncertain fashion—that we were prepared to fight.

"Yet we knew that information to the opposite effect was being poured into the ears of the German leaders.

"Everything pointed to the fact that Germany was preparing for war and the one way that it could be prevented was by Britain making a stand and saying she would

(CHAMBERLAIN SAYS)
(Continued on Page 2, Column 4)

Britishers Pack Churches In Thanksgiving

By Guy Rhoades
(Canadian Press Staff Writer.)

LONDON, Oct. 3.—(CP Cable.)—In icy rain and wind, Britons flocked to church yesterday to give thanks for peace. Westminster Abbey and other Metropolitan churches were jammed more tightly than at any time since the Coronation.

The Archbishop of Canterbury had set aside Sunday as a day of national thanksgiving. Other denominations also celebrated the passing of the war crisis. A solemn high mass was celebrated at Westminster Cathedral.

Saturday night people flocked to restaurants and dance halls around the Strand, Piccadilly and Oxford Circus. Englishmen sang German drinking songs in Jewish-owned restaurants. In one big Strand eating house that holds thousands or more, the patrons ate, drank and sang British war-time songs, barked for "John Peel," roared the "Marseillaise" and "Ach Der Lieber Augustie."

They yelled "more" every time the tired band sat down for a "breather."

Defence Guns Tucked Away

Young couples embraced on the embankment where piles of sandbags marked anti-aircraft gun emplacements, but the guns which were there a few hours before had been hauled away.

On High Holborn men stood four deep before a mechanical toy shop they had not noticed for days. Many who had believed their sons would have no more time for play hastened to buy them things.

Flower sellers did a roaring business as men rushed to get bouquets for wives and sweethearts. Soldiers,

(BRITISHERS PACK)
(Continued on Page 6, Column 4)

$50 Orpen Plot Suspected Hoax

TORONTO, Oct. 3 (CP)—Police said today they were searching for a man who professed to know of a death threat against Fred Orpen, Metropolitan Racing Association officer.

Miss Loretta Morrison, Orpen's secretary, said a man telephoned at noon Saturday and asked for $50 to disclose a plot against Orpen's life. She agreed to meet him later and at a rendezvous at Gerrard street and Broadview avenue in east Toronto gave him the money.

She said he told her two men planned to kill Orpen and a police check revealed one of them is serving a term at Kingston.

176 New Zealanders After 80 Seats

WELLINGTON, Oct. 3 — (CP Cable).—Nominations for New Zealand's general election closed today with 176 candidates named to contest the 80 seats of the House of Representatives. Election day is Oct. 15.

Straight fights between Labor and Nationalist candidates will take place in 68 constituencies. At dissolution the party standing was: Labor 53, Nationalists 20, Independents seven.

Domestic issues, such as social legislation and agricultural policy, are the theme of the campaign, although foreign policy and defence questions have not been neglected.

Record Passenger List

NEW YORK, Oct. 3—(AP).—Facilities of the liner Queen Mary were strained to accommodate the 2,112 passengers the vessel landed today, the largest list she ever had carried.

Twenty-four hours before she sailed from England several hundred Americans tried to obtain accommodations to get away from what then looked like war. The Queen Mary was able to carry only 275 of them and cots were set up.

Kinmount Burglar Is Given 3 Years

LINDSAY, Ont., Oct. 3—(CP).—Earl Askey of Kinmount, Ont., pleaded guilty today to an attempted robbery and three burglary charges and was sentenced by Magistrate E. A. Gee to three years in Kingston penitentiary.

Crown Attorney J. E. Anderson told the court Askey entered the home of Miss Kate Gavigan at Kinmount a week ago Sunday and demanded money at the point of a gun. He was accused also of breaking into two other homes and a drug store.

Rogers Injured

COLUMBUS, O., Oct. 3—(AP).—Buddy Rogers, orchestra leader husband of Mary Pickford, suffered a sprained shoulder in an automobile accident near here today and two companions also were slightly injured.

Farmers of Northern Ireland are seeking government aid

Seventy-seven Permits Taken Out For Building During September

OFFICIAL building figures for the month of September show a new high in construction activity within the city limits and indications that the total for the year would exceed any year in the last five at least.

Seventy-seven permits with a total estimated value of $77,089 bring the total to the end of September and for the first nine months of the present year to the splendid total of $313,113.00. The list includes 8 houses, $23,650; 9 garages, $1,020; 1 warehouse, $2,700; 1 dairy, $4,500; 1 store, $2,000; miscellaneous, $8,219 and the addition to the Y.W.C.A. $35,000.

In September of 1937, there were 45 permits with a total value of $24,035 and the total permit values to the end of September last year was $194,542.00 which is $118,571.00 less than the nine months for this year.

Foreign Cash Of New Sudeten Spas Seen As Boon To Hitler In Drive For U.S. Trade Pact

BERLIN, Oct. 3 (AP).—Economic supremacy in the Balkans, an understanding with France and a trade treaty with the United States, emerge as new German land has been won in bloodless victory.

The Sudeten occupation marked the second time in less than seven months that the Reich's border had been moved forward. Austria was the first.

Germans reckoning of the future generally saw in the Munich four-power agreement for partitioning Czechoslovakia and in the British-German pledge not to war against each other a new morning in European relations.

It appears, however, that colonies have been relegated to the background momentarily. For, say those who know him, patience is Chancellor Hitler's motto and the time is not yet here to make the colonial issue paramount.

It is said, unofficially, that Chancellor Hitler and Prime Minister Chamberlain touched upon the question but briefly, sounding out each other on the possibility of returning Germany's war-lost colonial possessions by a 99-year lease.

Germany's interest at present appears primarily centred upon economics—domination of the Balkans as far down as Turkey and including Hungary, Yugoslavia, and Bulgaria, all of which countries Economics Minister Walther Funk visited on a recent tour.

Hungary to Lead Way

The country's editorial writers repeatedly have emphasized that Hungary, having swerved to friendship with Germany, is a first stone in the new central European economic structure.

Likewise, healthy economic relations with the United States have been stressed repeatedly by German officials.

Sudeten Germany, with its wealth or world-famed spas to which have come thousands of foreigners annually, may help fill the Reich's chest with much needed foreign currency. This in turn may play a decisive role in a German-American trade accord.

A Franco-German understanding also is looked upon as not far off. Premier Daladier's visit to Munich during Europe's most critical hours is interpreted as a first sign of a gradual but definite step toward ending the ancient thesis that each nation regards the other as its "arch enemy."

URUGUAY GOOD CUSTOMER

Uruguay has purchased more goods from Great Britain than from any other country this year.

Coyote Bites Hunter As Skinning Job Is Half Finished

Roseburg, Ore., Oct. 3 (AP)

L. B. PROEFROCK counted his coyote hide a bit prematurely. As he was de-hiding the predator he had shot a short time before, the half skinned animal rose and bit hiz arm. Proefrock hauled out his gun and made certain the beast was ready for the taxidermist—then sped to a doctor for anti-tetanus serum.

Third Call Made For Bren Gun London Papers

OTTAWA, Oct. 3.—(CP)—A third request for the use of confidential British documents at the inquiry into the Gren gun contract will be cabled to London, it was decided at today's sitting of the investigation under Mr. Justice H. H. Davis.

The suggestion was made by Lieut. Col. George Drew, whose criticism of the contract in a magazine article led to the inquiry, and instantly concurred in by Hon. J. L. Ralston, government counsel.

"The crisis which prevailed a few days ago has passed, fortunately," said Col. Drew. "Any objection to making a request on the ground it might embarrass the British government at a critical time has lost its force."

"I concur absolutely," said Col. Ralston. "If Col. Drew will indicate the message he wishes sent I will

(THIRD CALL)
(Continued on Page 2, Column 2)

The Weather

The Examiner's Barometer	Peterborough Temperatures
Noon - - 29.71	To-day:
	Night low - 33
	Noon - - 62
	Yesterday:
	Highest - 65
	Lowest - - 30
	One Year Ago:
	Highest - 63
	Lowest - - 36

Below Freezing Point on Sunday

First sub-freezing temperature of the season was registered on Sunday morning when the reading was 30 degrees (two below frost mark). Overnight minimum at 6 a.m. to-day was 33, while on the grass a thermometer went down to 27 degrees.

Weather Forecast

Lower Lake Region and Georgian Bay —Moderate east to south-east winds; partly cloudy to-day and Tuesday, with a little higher temperature.

Northern Ontario — Partly cloudy to-night and Tuesday, with a little higher temperature; probably light scattered showers.

Ottawa and Upper St. Lawrence Valleys — Light to moderate winds; fair to-day and most of Tuesday, with slightly higher temperature.

Lake Superior — Moderate to fresh south-east winds; mostly cloudy, with scattered showers to-night and Tuesday; not much change in temperature.

Kenora and Rainy River — Mostly cloudy to-night and Tuesday, with scattered showers; not much change in temperature.

Manitoba — Mostly cloudy to-day and Tuesday, with scattered showers; becoming somewhat cooler on Tuesday.

Saskatchewan — Mostly cloudy with scattered showers to-day and Tuesday, and becoming somewhat cooler.

Alberta — Mostly cloudy and cool to-day and Tuesday; light scattered showers.

Sun—Rises at 6.37 a.m., Sets 5.57 p.m.

Czechs Offer To Appease Hungarians

Propose Commission To Settle Dispute; Poles Take New Land

By Alan Steinhopf
(Associated Press Foreign Staff.)

PRAGUE, Oct. 3—(AP).—Czechoslovakia today tried to lay the foundations of a new economic life inside the narrower borders of this once prosperous realm which has yielded to German and Polish territorial claims and agreed to negotiate the demands of Hungary.

With German and Polish military occupation of frontier regions proceeding quietly, the supreme economic council originally set up by Premier Jan Syrovy as a defence organization was considering the nation's new industrial and fiancial status.

Probably not until the end of the year will the borders of the new state—which the Premier declared "has the firm will to live"—be determined exactly.

The precise German and Polish frontiers are to be fixed by plebiscites. Prague is ready to start negotiating with Hungary on the dispute over the 800,000 Hungarian minority.

Most of Textiles Lost

Although the new borders have not been determined, the nation knew it had lost almost all of its textile industry, which ranks fifth in the world. Gone, also, was the entire porcelain industry west of Bohemia, many coal mines and much of the paper industry.

On the bright side of the picture was the salvaging of almost the whole iron and steel industry. The Skoda armament works and the Witkowitzer and Kladnoer Steel plants remained within the borders of the new state.

Prague and other cities were returning to a semblance of normal life. Soldiers were coming home, children were playing in trenches which had been dug in the park, and merchants were removing strips of paper which had been pasted on windows to prevent shattering during air raids.

An Orderly Retreat

Czechoslovak troops fell back in perfect order ahead of the occupation armies, the ministry of defence reported.

Between the armies was a temporary no-man's-land where for periods of 30 minutes to several hours there were no military authorities. In this strip between the

(CZECHS OFFER)
(Continued on Page 6, Column 6)

Truck Upsets In Path Of Freight Driver Roasts To Death In Cab

COBOURG, Ont., Oct. 3.—(CP).—W. E. Hannah, Front street, Belleville, was burned alive to-day when his truck went out of control at a railway crossing, just east of Cobourg. The truck upset on the tracks and the trailer swung around to trap the man in the cab.

Harry McCreary, Belleville, the driver's helper crawled out of the cab and with the assistance of P. Parks, Canadian National Railways section hand, tried to extricate the driver. However, fire had started and prevented further efforts of rescue. A Canadian Pacific Railways freight which had been approaching pulled up behind the truck. According to McCreary, they were proceeding west when they observed the train. The driver applied the brakes and the truck swung out of control.

Flames swiftly enveloped the cab and it was an hour before anyone could get close enough to attack a chain to pull it off the tracks.

The truck was owned by Canada Transport and was loaded with cheese.

Many new bus lines are being opened throughout Lithuania.

Hunter Lost Toe When Shot Gun Is Discharged

(Examiner Correspondence.)

Hastings, Oct. 3.

WHEN his shotgun accidentally discharged Saturday afternoon, E. McCann of Toronto shot away part of his big toe. He was duck hunting near Birdsalls marsh and was walking at time of the accident. Mr. McCann was brought to this village for medical treatment. He is visiting at Warringtons' cottage here.

The Logs Vanished

PICTON, Ont., Oct. 3.—(CP)—At a buck-sawing contest at Picton Fair contestants stood about an enclosure where the battle was to take place. The judges took up their positions, the crowd cheered.

Someone called for one of the logs to be sawn. There was none to be found. The logs were stolen. The contest was finished with planks.

Jersey Crowd Burns Hitler In Effigy And Stones Nazi Bund Leader

Union City, N.J., Oct. 3 (AP)

MILITANT rock-hurling anti-Nazis today had thwarted for the second time in two weeks an attempt by the German-American Volksbund to hold a rally in North Jersey.

An infuriated crowd of 2,000 forced police to request Fritz Kuhn, United States Bund leader, to call off last night's celebration by his followers of the German asquisition of Sudetenland and of a traditional Bavarian festival.

The booing demonstrators, some of whom wore war veterans' caps, stoned Kuhn as Police Commissioner Harry Little escorted him from headquarters of the Hudson county bund to a waiting automobile.

They previously had made two attempts to storm the hall, guarded by nearly 100 policemen. They burned Chancellor Hitler in effigy and at sight of Kuhn shouted "Kill him." Fist fights broke out between bundists and demonstrators who carried banners of the American League for peace and democracy, the International Labor Defence and the Czechoslovakian societies of Hudson county.

Premier Consults Cabinet Before Telling House Reasons For Munich Peace

Opposition Faces Difficult Problem Fearing Government Victory If Chamberlain Tries Election

LONDON, Oct. 3 (AP).—Prime Minister Chamberlain met with his Cabinet this morning, before telling Parliament his reasons for making peace with Chancellor Hitler at the expense of Czechoslovakia.

It was believed he presented further information on the four-power Munich conference and outlined the speech he is to make in the House of Commons this afternoon.

Diplomatic quarters said today that the Prime Minister likely would go to Rome in the near future to discuss a Spanish understanding, which would centre about the withdrawal of some Italian troops from insurgent Spain in return for British recognition of the Italian conquest of Ethiopia.

This adheres to the British-Italian understanding with which Mr. Chamberlain began his foreign policy April 16 but which has not been made effective formally because it was predicted on the yet unsolved question of foreign fighters in Spain.

Some reference to new negotiations with Mussolini was expected from the Prime Minister in the House of Commons today, after he reports on Munich conference by which Great Britain, France, Italy and Germany agreed on German acquisition of Czechoslovak Sudetenland.

Mr. Chamberlain also brought from the Munich talks a British-German agreement for consultations on all differences in the future, and presumably to alleviate French concern for this the Prime Minister yesterday sent a new pledge of Great Britain's union with France.

In a personal message to Premier Edouard Daladier, Mr. Chamberlain associated France with the spirit of the pact between Britain and Germany, and said:—

"I look forward to renewed and continuous co-operation with you in further efforts for consolidation of European peace through the extension of good will and confidence which so happily inspires relations between our countries."

Reliable informants said Mr Chamberlain was prepared to urge a Liberal British-French loan to Czechoslovakia to aid the little republic's economic readjustment.

It was understood that the Prime Minister discussed the Spanish situation briefly with Mussolini at Munich on Thursday. That conversation and subsequent reports

(PREMIER CONSULTS)
(Continued on Page 6, Column 6)

Easy-Going BBC Ways Impress Canadians

LONDON, Oct. 3—(CP).—Emissaries of the Canadian Broadcasting Corporation, Ernest L. Bushnell, General Supervisor of programs, and Jean M. Beaudet, musical director, are returning to Canada with a fund of ideas they hope to introduce to listeners in the Dominion.

The two officials came to Britain to check on the progress of radio and television generally. After conferring with chiefs of the British Broadcasting Corporation, attending rehearsals and listening to a variety of programs, the visitors declared they had been particularly impressed with the "easy-going" methods of the B. B. C.

"Our people in Canada cut their eye teeth on American programs with their rush methods," Mr. Bushnell said.

"We hope to strike a happy medium between the methods adopted in the United States and by the B. B. C.

"We heard as many programs as possible, and gathered all the ideas we can to take back to Canada and adapt them to our listeners."

US. HAS 17 NAMED PARIS

Paris, France, has just learned that there are at least 17 places in the United States named Paris.

Lad Proves Theory But Skunks Get Even In End

St. Petersburg, Fla., Oct. 3 (AP)

CRAIG PHILLIPS, youthful naturalist, proved an interesting theory but there were those who arched their eyebrows and asked "So what?" today.

Phillips believed it possible to slip up behind a skunk and pick up the animal by the tail without olefactory complications.

Sneaking up behind a mother skunk and her brood Saturday, he grabbed up one after another, the theory being that skunks spray only with their tails arched over their backs. All went well until he was faced with the problem of letting go. He had to eventually and the skunks sprayed in unison.

Old Kentucky CIGARETTES

Millbrook Class To Start Quilt

(Examiner Correspondence.)

MILLBROOK, Oct. 3.—The September meeting of the Junior Missionary Auxiliary of Grace Presbyterian Church was held at the manse on Tuesday evening, with the president, Miss Muriel Ball in the chair.

Miss Agnes Johnston gave the devotional talk, and Richard Williams led in prayer. Ada Peers gave the treasurer's report, and it was arranged to have the October meeting at Betty Smith's home, each girl being asked to bring a block for a quilt, as this will be a work session.

The talk was given by Richard Williams, who in a most interesting and informative manner covered his trip to the Maritimes during the past summer, and especially his work at great Village, Nova Scotia, where he supplied as student preacher for his vacation period. Mr. Williams leaves this week for his fourth year at the University of Toronto, in connection with his theological course.

The president emphasized the need of the girls attending the public meeting, under W.M.S. auspices, in Grace Church on Monday, October 3, when Rev. and Mrs. Davies, missionaries at home on furlough from Manchuria, will be the guest speakers. Mrs. Williams served homemade candy during the social hour at the close.

Cases Are Adjourned In Police Court

"This case has been adjourned," said Arnold Nussey, McDonnel street, when a charge against him of illegally selling liquor was called before Magistrate O. A. Langley, K.C., in police court this morning.

Magistrate Langley looked surprised.

"No one on earth except myself or some magistrate whom I might ask to act for me has power to adjourn the case," he told Nussey. "The case is not adjourned.

Crown Attorney V. J. McElderry, K.C., explained that Nussey's counsel, a Toronto lawyer, had telephoned that he was busy in the Queen City today and would not be able to be present so that he wanted an adjournment.

"That is quite a different matter," remarked the magistrate. The crown did not oppose the request for adjournment so that by mutual consent the case goes over unto Tuesday, October 11.

A charge against Roy Courneya of the illegal possession of liquor and J. O'Toole of driving while his license was suspended were also adjourned to the same date as they are connected with the other case.

MORE ABOUT—
Third Call
(Continued from Page 1)

pass it on to the department of external affairs."

The commissioner said all counsel were agreed the communications marked confidential on the files of the Department of National Defence and coming from the British war office should be examined. These documents related to the award of contracts for the manufacture of Bren light machine guns to the John Inglis Company of Toronto, simultaneously by the British and Canadian governments.

The judge said it was most unsatisfactory to have witnesses say they come to certain conclusions because they saw certain communications from the war office and be denied opportunity to see the documents and examine the reasons for conclusions based upon them.

Pussy Reduces

FORT WORTH, Tex., Oct. 3. — (CP).— Workers at freight sheds unloading a railway car of flour from Manitoba here were surprised to find a cat among the bags of flour. The cat was in an emaciated condition and evidently had been locked in the car when it was loaded in Manitoba about four days ago.

BACK PAIN AND KIDNEY STRAIN

Wrong foods and drinks, worry, overwork and colds often put a strain on the Kidneys and kidney disorders may often cause Excess Acidity, Getting Up Nights, Burning Passages, Leg Pains, Nervousness, Dizziness, Swollen Ankles, Rheumatic Pains, and Puffy Eyelids. Help your kidneys purify your blood with Cystex. The very first dose starts helping your kidneys clean out excess acids and this makes you feel younger and stronger in a few days. Cystex must satisfy completely or money back. Get Systex (siss-tex) to-day. It costs only 3c a dose at druggists. The money-back agreement protects you.

France Resumes Normal Life Happy But Wary

PARIS, Oct. 3—(AP)—France jubilantly turned back to normal, peacetime life today, when it had expected to be at war.

Statesmen, however, kept a wary eye to the future as they examined the shifts in European relations already apparent from the Munich conference that brought peace.

There were spontaneous outbursts of relief all over France, among armed reservists who had been called for preparedness and now were being discharged, as well as civilians.

It was evident, however, that a growing number felt uncertain that peace bought at the price of Czechoslovakia would bring an era of security to Europe.

The Anglo-German friendship virtually a non-aggression pact, announced by Chancellor Hitler and Prime Minister Chamberlain was of first concern to this group.

Czechoslovakia's future as an independent nation was the second.

Many newspapers echoed opinion of government circles that the new friendship between Great Britain and Germany did not affect French-British cooperation, which has become the one basis of French foreign policy.

Isolating France.

Less optimistic observers, however, recalled Hitler's dictum in "Mein Kampf" the autobiographical statement of his creed, that a cardinal point of Germany policy must be to isolate France. These observers, therefore, saw the Rome-Berlin axis being extended to London, like a fence shutting France from the rest of Europe.

Despite this undercurrent of apprehension, there seemed little likelihood any serious attack would be made on the government at the special session of parliament called for Tuesday.

Chicken Supper Is Held At Bethel

WARSAW, Oct. 3.—The chicken pie supper at Bethel on Tuesday evening, was well attended. The program consisted of a humorous play entitled "a perplexing situation," by a group of young people from Fairview, in which four ladies prove that it is possible for at least some of the fair sex to live a whole day without uttering a word. Many awkward moments are passed, but everything turns out satisfactorily.

A piano duet by Misses Ann Franks and Fern Armstrong and guitar numbers by Miss Greta Reynold were enjoyed.

The Presbyterian Ladies Aid met in the church on Wednesday. In the absence of the president, Mrs. G. H. Crowe took charge. An interesting reading was given by Mrs. Theodore Douglas.

The W.M.H.S. meeting followed, Mrs. Milton Drain, president. Mrs. G. H. Crowe gave the Glad Tidings Message " interruptions in cheerfulness". Mrs. James Greystock read the study book lesson on "work among the Bihls."

The ladies are planning a missionary service in the church some Sunday morning after Sunday School session in October, when they can secure a special speaker. Lunch was served by Mrs. Douglas, Mrs. Milton Drain and Mrs. Trevor Watts.

W. A. Meets

Mrs. Arthur Payne presided at the United Church Women's Association on Thursday afternoon. Mrs. Gordon Sharpe read a letter of thanks. All who can help are asked to come on Monday afternoon to prepare for the supper on Tuesday. Miss Lenore McIlvena sang "The Girl in the Bonnet of Blue." Mr. Wilkinson led in prayer. Mrs. D. Miller read part of "The sermon in the Hospital." After the Mizpah benediction there was an interesting contest which was won by Mrs. Harold Payne.

Lunch was served by Mrs. Stuart Clysdale, Mrs. John Morgan and Mrs. Arthur Payne.

Silo-filling is the order of the day. While the corn is not quite up to usual it is generally fairly good, though the last rain and wind tangled it, and on low ground made it bad handling.

Gordon Payne had a field of oats almost destroyed by the hail. Now he has a field of partly grown oats. If it were only Fall wheat it would be well started.

Zion United Church people plan their anniversary services on Sunday, Oct. 9, when Rev. Harry Wilkinson will conduct a.m. and p.m. services, with an entertainment by local talent and a weiner roast on Monday evening.

Hog Quotations In Peterborough

MONDAY, OCTOBER 3, 1938

Canada Packers quote:

Hogs. — Live (delivered), $8.40; dressed weight, $11.20.

No. 1 sows, 2½c off bacon prices.

Cream—No. 1 (off truck), 20c; No. 1 (delivered), 21c.

Special, 1c per pound premium.

Eggs—Large, 30c; medium, 28c; B. grade, 20c; C grade, 18c.

Butter — Prints, No. 1, 23c; No. 2, 22c; solids, No. 1, 22c; No. 2, 21c.

Dealers Quote:

Grain prices—Fall wheat, 55c; spring wheat, 50c; rye, 35c, oats, 25 to 27c; malting barley, 40 to 45c; feed barley, 30 to 35c.

DIED

GEARY Catherine. — In Ottawa, Sunday, October 2, Catherine Geary, formerly of Ennismore. Remains will arrive in Peterborough on the C.P.R. 4.45 p.m. Tuesday, and go directly to St. Martin's Cemetery for interment.

Held By Rebels

James P. Lardner, ABOVE, 24-year-old son of the late Ring Lardner, is reported captured by the Spanish Insurgents during last action of the International brigade. Lardner entered Spain as a newspaper reporter, later joined with the government forces.

MORE ABOUT—
Chamberlain Says
(Continued from Page 1)

be in that war on the other side.

"We should have been fighting in order that one great Power should not be allowed, in disregard of treaty obligations and the laws of nations and the decrees of morality, to dominate by bruite force the Continnet of Europe.

"We were always told that on no account must we irritate Herr Hitler. It was dangerous to irritate him before he made a public speech.

"Such reserved utterances as were made by the Premier and Chancellor of the Exchequer meant nothing to the mentality of Hitler or Mussolini.

"With new methods and a new morality they (the dictators) had introduced a new vocabulary. They discarded the old diplomatic methods of correspondence. During the whole of this crisis there had not been a German Ambassador in London and the German Charge d'Affaires had hardly visited the Foreign Office.

Action Hitler Understood.

"I had urged mobilization (of the fleet) for many days. I thought it was the kind of language it would have been easier for Herr Hitler to understand."

Mr. Duff Cooper said Great Britain must be prepared to fight against any other attempt by a nation to dominate Europe by force.

"For that principle we fought against Napoleon," he went on. "We fought for it against Louis the 14th of France and Phillip of Spain. "For that principle we must ever be prepared to fight, for on the day we are not prepared to fight for it we shall have forgotten our Empire, our liberty and our independence."

"I tried to swallow the Munich terms but they stuck in my throat," Mr. Duff Cooper said amidst Opposition cheers.

The resigned minister broke down and sobbed in the midst of his speech. He was unable to speak for a few moments and when he recovered his composure the Opposition cheered him.

Protesting against the granting of Germany's demands that some of her troops should be allowed to enter the Sudetenland last Saturday, Mr. Duff Cooper said:

"The German government having got their man down were not to be deprived of kicking him."

He also protested against the fact that Mr. Chamberlain signed with Hitler Friday at Munich an Anglo-German agreement "without consultation with his colleagues, reference to his allies, or communication with the Dominions."

"This is not the way foreign affairs of the Empire should be conducted," he declared.

Tremendous Commitment.

As a result of the Munich agreement, Mr. Duff Cooper continued: "We were left with the loss of prestige and also a tremendous commitment, as for the first time in history we agreed to defend a frontier in Central Europe."

Along with Germany and Europe's other big powers, Great Britain agreed to guarantee the shrunken Czech frontiers.

While Mr. Duff Cooper spoke in the Commons, Viscount Halifax, the Foreign Secretary, began a statement in the almost deserted House of Lords similar to that Mr. Chamberlain made to the Commons last Wednesday. He paid tribute to the efforts of Viscount Runciman to effect an agreement between the Czechs and Sudetens and explained the reasons why he was unable to do so.

Mr. Duff Cooper said now that Britain was committed to defend Czechoslovakia's frontiers, "we should maintain an army on the continental basis; we should quicken our rearmament scheme on a broader basis."

He concluded, amid Opposition cheers: "Although I may have ruined my political career I can still walk about the world with my head erect."

American washing machines will be introduced into Paris.

Propose Forced Service For Britain

LONDON, Oct. 3—(CP Cable).—The Times (Independent) today urged compulsory service as an essential precaution for maintenance of peace.

Editorially, it stated:

"The volume of applause for Mr. Chamberlain which continues to grow throughout the globe registers a popular judgment that neither politicians nor historians are likely to reverse.

"Much as the Czechs have suffered they have also shared in the universal deliverance (from war).

"What is now required as an essential precaution upon which peace may some day depend is such an organization of the manpower of the nation as will enable us all to know in advance and prepare for the part that we shall play in an emergency.

"To undertake some service should be compulsory."

London morning papers today examined critically Prime Minister Chamberlain's foreign policy and his statement that he brought back from Germany "peace with honor."

The Daily Herald (Labor) decided the war situation of last week was the "fruit of the foreign policy which has governed Great Britain and Europe ever since 1931."

Triumph for Dictators

"That policy has brought triumph after triumph to the dictators," the paper said. "It has broken the League of Nations and killed collective security. It has reduced British influence in the shaping of international events to the lowest level for 200 years."

"Failing immediate agreement for disarmament, we must redouble the energy of our defensive effort, especially in the air," The Daily Telegraph (Conservative) said.

While not expressing any criticism

(PROPOSE FORCED)
(Continued on Page 6, Column 2)

Rice Action Is Dismissed

An action by Cyril Rice to collect damages from Herbert Mason was dismissed without costs by Mr. Justice Urquhart at the conclusion of the Supreme Court Fall Sittings in this city on Saturday afternoon.

Riced claimed doctor's bills, hospital bills, reimbursement for loss of wages and salary and also cost of drugs and supplies which allegedly resulted after Mason had pushed him in the cellar of his home, causing a slight injury to his leg which developed into a leg ulcer.

The jury brought in a verdict indicating Mason had been guilty of assault but when asked the question: "Are the injuries complained of by the plaintiff the result of such an attack," answered, "No, the injuries did not result." The Judge therefore dismissed the action, allowing no damages or costs.

Rice was represented by W. J. Arthur Fair and Hon. G. N. Gordon, K.C., defended Mason.

W. J. Arthur Fair, counsel for the plaintiff Rice, is making application for a new trial on the grounds that the jury did not complete its verdict.

Another action concerning a mortgage in which Marguerite Lazure is plaintiff and Emmett F. Sheehy defendant. The plaintiff entered a motion through her counsel, Hon. G. N. Gordon, K.C., regarding delivery and taxation of the defendant's bill, if any, and Mr. Justice Urquhart ordered that the bills of cost of Emmett F. Sheehy be delivered within twenty days, costs of the application to be reserved to the judge trying the case. He refused to make any finding that the bills of cost referred to have any connection with this action, and did not decide whether the plaintiff had the right to taxation, but ordered the taxation for the purpose of the trial. He further ordered that upon payment into the court of $730.00 the mortgage for that amount held by Emmett F. Sheehy be discharged.

The order is without prejudice to the rights of either party in the action, which is set down for trial at the next non-jury sitting of the court.

Seymour Resident's Estimate Wins Him Business Course

Campbellford, Oct. 3.

WARD ARCHER, popular Seymour township resident can have a free course at a Toronto business college if he wishes. He got the good news this week. While at the Toronto Exhibition Mr. Archer guessed within one figure the correct attendance at the big fair on Sept. 7th. His guess was 77,777 and the correct figure was placed officially at 77,776. "It was the best guess I ever made," said Mr. Archer.

Citizens Becoming Hunting Conscious Two Hunters For Every Duck?

CITIZENS of this city and district have become so duck hunting conscious that there are two hunters for every duck in the district, according to veteran duck shooters who have been out regularly on the marshes during the past two weeks.

On Saturday morning the season opened south of Highway No. 7 and there were plenty of the birds but the weather was clear and the ducks were flying high. At Keene the parking ground resembled Riverside Park during a ball game, with cars from all parts of Eastern Ontario jammed in closely. At Second Bridge the same condition prevailed and in the words of one hunter "It was just like Vimy Ridge when the barrage opened up."

Bags were light although most of the skilled marksmen brought home at least a pair and several had between seven and ten apiece. In a few spots which were easily reached the hunters practically stood shoulder to shoulder aiming and firing at the high-flying water fowl.

Cheese Quotes Produce and Livestock

ONTARIO GRAIN

New crop Ontario grain, approximate prices track shipping point—Wheat, 56 to 58c; oats, 24 to 26c; barley, 32 to 34c; rye, 40 to 42c; malting barley, 43 to 44c; milling oats, 24 to 26c.

TORONTO FEED PRICES

Following are the approximate prices quoted for feed in ton lots packed in bags, delivered f.o.b. Toronto: Bran, $19; shorts, $21; middlings, $27; corn, $34.50; flax, $70; cottonseed meal, $39; linseed oil cakes, $46; tankage, $50; salt in blocks, 50 pounds, 50c; molasses, barrel, 19c per gallon.

MONTREAL FLOUR AND FEED

Cash grain: No. 1 Northern wheat 73cb; No. 2, 70ccb; No. 3, 67½cb; No. 3 C.W. oats, 36cb; No. 1 feed, 35cb; No. 3 C.W. barley, 40 cb; per bushel basis track, Montreal exstore corn being "in bond."

Spring wheat flour—First patents, $5.35; second patents, $4.85; bakers' patents, $4.65; a barrel in 98-lb. jute bags, delivered Montreal freight points.

Winter wheat flour — Choice grades in carlots, per barrel, new, to arrive, $3.20 to $3.25; choice grades in broken lots, per barrel, new, to arrive, $3.30 to $3.45.

White corn flour.—Per barrel, in jute bags, delivered to the trade, in carlots, $4.50; in broken lots, $4.70

MONTREAL PRODUCE

Egg and potato prices were stronger at the close of the week on open produce markets, interest on the potato market pointing chiefly to N.B. No. 1's, as reported Saturday by the Dominion Department of Agriculture.

Creamery butter prints to retail dealers sold for 23½ to 24c, and creamery solids for 23 to 23¼c Western butter delivered in Montreal sold at 22¾c. Quebec pasteurized No. 1 butter in wholesale job lots was 22¾ to 22½c. Receipts: 18,926 boxes, including 5,774 boxes for export.

Cheese sold at 14¾ to 14¾ for Ontario white; Ontario colored, 14½ to 14¾c; Quebec white, 14½ to 14¼c. Quebec colored, 14¼ to 14¾c. Receipts: 36,595 boxes, including 6,888 boxes for export.

Graded egg shipments in used free cases were offered at 35c a dozen for A-large, 33c for A-medium, 29c for A-pullets, 26c for B-large, and 21c for C. Receipts: 13,039 cases, including 5,122 cases for export.

Potatoes.—Quebec No. 1, 80's, 65 to 70c; No. 2, 50 to 60c; N.B. No. 1, 80's, 75 to 80c.

CHEESE BOARDS

Alexandria.—Boarded, 1,843 boxes white; all sold at 14½c; 239 boxes colored sold at 14½c, Hodgson and Rowson bought 816 white, George Hodge 420 white, Lovell and Christmas 310 white, Ayers 295 white, Oliver and Dorion 239 colored, George Hodge 108 colored triplets.

Belleville.—At Belleville 2,308 boxes white sold at 14¼c.

Campbellford.—764 boxes of white cheese and 669 of colored were offered here Saturday. All was sold, the colored at 14¼c, the white at 14 1-16c.

Casselman.—Boarded, 878 boxes white, 87 colored. White sold at 14 3-16c; colored at 14¼c.

Cornwall. — On the Cornwall Cheese Board on Saturday 231 white sold at 14 1-16c and 1,299 colored at 14 3-16c.

Delta.—Boarded 1,381 boxes white and 373 boxes colored. Beckett bought 715 white at 14 3-16c. Osmond 459 white at 14¼c Caldwell 207 white at 14¼c, and Dool bought 373 boxes colored at 14 3-16c.

Finch.—Boarded, 110 boxes white, 568 colored. White sold at 14¼c; colored at 14¼c.

Iroquois. — Boarded, 600 boxes white, 715 colored. White sold at 14¼c, colored at 14¼c.

Kemptville.—Boarded, 1,268 boxes white, 1,707 colored. White sold at 14¼c, colored at 14 4-16c.

Kingston.—Boarded, 342 boxes white, 407 colored. White sold at 14¼c, colored at 14¼c.

Lansdowne.—Boarded, 128 boxes white, 407 colored. White sold at 14¼c, colored at 14¼c.

London.—At the London Cheese Board meeting 19 factories offered 1,598 boxes of cheese and all were sold as follows: 879 large at 13¾c; 1,275 triplets at 14¼c; and 444 daisies at 14¾c.

Madoc.—Madoc Cheese Board, 718 white cheese were offered. All sold at 14¼c.

Napanee.—Boarded 1,200 boxes white, 300 colored. White sold at 14 cents, colored at 14 3-16c.

Ottawa—Boarded, 988 boxes white, 307 colored. White sold at 14¼c; colored at 14¼c.

Perth.—Boarded, 572 boxes white. All sold at 14¼ and 14 1-16c.

Vankleek Hill.—Boarded, 2,926 boxes white, 443 colored. White sold at 14¼c.

Winchester.—Boarded, 242 boxes white, 425 colored. White sold at 14¾c, colored at 14¼c.

TORONTO CHEESE

TORONTO, Oct. 3 — (CP). — Wholesale cheese prices were steady to-day, with dealers buying large, colored, paraffined and government grades at 14¼c cents.

Wholesalers offered cheese to retailers at the following unchanged prices: New, large 16c; twins, 16¼c; triplets, 16½c. Old, large 21c; medium, 20c.

TORONTO PRODUCE

TORONTO, Oct. 3 — (CP). — Wholesale prices (United Farmers Co-operative Co.) to-day were:

Eggs.—Grade A-large, doz., 31c; grade A-medium, 30c; pullets, 25c; grade B, 24c; grade C, 18c.

Churning Cream.—No. 1, lb., 21c; No. 2, lb., 19c.

Butter.—No. 1 solids, lb., 21¾c; No. 2 solids, 20¾c; No. 1 prints, 22¾c; No. 2 prints, 20¾c.

Potatoes.—Bog, f.o.b. in Toronto: New Ontario, 65c.

Millfeed.—Bran, 19; shorts, 21; middlings, 28.

MARKET QUOTATIONS

Quotations Complete To Closing Time

Toronto Stocks

Leeming and Leeming

	High	Low	Close
Abitibi	3½	3⅜	3½
Abitibi Prfd.	24	23	23½
Beauharnois	3½	3⅜	3½
Bell Tel.	165	—	—
Brazilian	12	11⅝	11⅞
Brews. & Dist.	4-5		—
Brew. Corp.	165	160	160
Brew. Corp. Prfd.	18¾	—	—
Bakeries	14	—	—
B.A. Oil	20¾	20⅜	20½
B.C. Pow. A	30½	—	—
Build. Prod.	54	—	—
Burt F. N.	22	—	—
Can. Bud	4¼	4	4¼
Can. Bread	4-5		—
Can. Cement	10	9⅞	10
Can. Car & F.	15	14¾	14¾
Can. Dredge	21	20	21
Can. Malting	31	30	31
Can. Pacific	6½	6⅜	6½
Can. Alc. A	2¼	—	—
Can. Alc. B	2-2½		—
Can. Oil	10-14		—
Cockshutt	9¾	9¾	9¾
Con. Smelt	58	57¼	57¾
Can. Canners	4-5½		—
Dom. Bridge	34-36½		—
Dis. Seagrams	16⅛	16	16⅛
Dom. Stores	6	5⅞	6
Ford A	22	21¾	22
Fanny Farmer	19½	19	19½
Con. Gas	177-180		—
Gyp. L & A	6½	6¼	6¼
Gen Electric	170-200		—
Gen Steel W	8½-8¾		—
Ham Bridge	6¾-8		—
Honey Dew	25-55		—
Imp Tobacco	15¾	15½	15¾
Imp Oil	17¾	17¼	17⅜
Int Pete	25⅝	25⅜	25⅝
Int Util A	5½	—	—
Int Util B	70-80		—
Laura Sec	56-60		—
Loblaws A	23	22¾	23
McC Front	10-12½		—
Mont L H & P	29¾	—	—
Massey-Harris	7⅝	7½	7⅝
Mas-Har Prfd	55	54	55
Nickel	51⅛	50½	51
Page Hersey	97	—	—
Press Metals	19¼	—	—
Rogers Maj	3½	—	—
Stan Paving	2½-3¼		—
Shawinigan	19¼-20½		—
Steel of Can.	71	—	—
C Vinegars	15¼	15	15
C Wineries	2⅞-3½		—
Westons	12	11⅞	12
Walkerville Brew	1¼-2		—
Walkers	43¾	43	43½
Walkers Prfd	19¼	19	19
Cons Paper	7⅝	7½	7½

BACON-HOG MARKETS

TORONTO, Oct. 3 — (CP). — Mixed trends were evident in Ontario hog markets reporting to-day. Liveweight prices rose 14 cents at Chatham, but dropped 15 cents at Brantford and 10 cents at Hull. Dressedweights gained 20 cents at Chatham but were down 15 cents at Hull.

Liveweights.— Brantford, $8.25; Chatham, $8.40; Hull, $8.40.

Dressedweights. — Barrie, $11.50; Chatham, $11.50; Hull, $11.50; London, $11.25; Stratford, $11.

MONTREAL POULTRY.

Poultry prices to-day: Chickens, 5 lbs. up, frozen, milkfed A, 32c; selected B, 25c. Turkeys, 12 lbs. up A, 29c; B, 27c; 10 pounds down, A, 25 to 26c; B, 23 to 24c; C, 20c. Fowls, 6 to 8 lbs. up, A, 24½c; B, 22½c; (Poultry prices nominal).

EAST BUFFALO LIVESTOCK

Hogs, 2,300; good and choice 185 to 205 lbs. average, $9.10 to $0.25; scattered lots 210 to 230 lbs., $9.25; trucked-ins, 170 to 230 lbs., $8.65 to $9; packing sows, $7.40 to $7.85.

Cattle, 1,250; holdovers, 400; choice steers, 950 to 1,050 lbs., 11.35 to $11.75; good offerings, $10.65 to $10.75; fleshy steers, $7.50; grassfat offerings around $5.50; medium bulls $6.

Calves, 500; vealers good and choice, largely $12.

Sheep, 2,900; good and choice few fat bucks included, $8.50 to $9; fat ewes, $3.50 to $4.

TORONTO POULTRY

TORONTO, Oct. 3 — (CP). — Wholesale poultry prices supplied by United Farmers Co-Operative Co. to-day were: Broilers, 1¾ to 3½ lb., live 14 cents; dressed 18; chickens, over 6 lb., live, 15; dressed 20; 5 to 6 lb., live, 14; dressed 19; 4½ to 5 lb., live 13c, dressed 18; under 4½ lb., live 12, dressed 16.

Hens over 5 lb., live 14; dressed, 17; 4 to 5 lb., live 13; dressed 16; 3½ to 4 lb., live 11; dressed 14; 3 to 3½ lb., live 10c, dressed 13c. Old roosters over 5 lbs., live 10; dressed 12.

TORONTO LIVESTOCK

TORONTO, Oct. 3 — (CP). — Dull cattle trading prevailed on the Toronto Livestock Market to-day with prices about steady. Left over from last week were 200 head. Calves and sheep were steady, while lambs sold 25 cents lower. No hog price was set by mid-session.

Receipts reported by the Dominion Livestock Branch were: Cattle, 4,600; calves, 1,290; hogs, 1,620; sheep and lambs, 3,200.

A few choice weighty steers sold up to $6.50. Small lots of butcher steers and heifers ranged from $3.80 to $5.70. Early sales on cows brought $3 to $4.25, but bids around noon were 25 cents lower.

Bologna bulls sold steady at $3.25 to $5.50. Fed calves moved from $6 to $9.50; stockers ranged from $4 for common up to $5.15 for tops Bulk of stocker sales were between $4.25 to $5. Fresh cattle receipts included 990 from the West.

Choice veal calves traded at $9.50 to $10, with some tops at $10.50. Grassers sold between $4.50 to $5 and some heavy Western calves were priced from $5.50 to $7.

Previous close on of ftruck bacon hogs was $8.75.

Good ewe and wether lambs delivered by rail made $7.75 and those by truck, $7.75. Bucks sold at $1 discount. Culls were $6 to $6.50. Sheep went from $2 to $4.50.

CAMPBELLFORD CHEESE

Cheese eased off from three to four-sixteenths on the Campbellford Board Saturday, when 31 factories boarded a total of 1,433 cheese. White brought 14 1-16 and colored went for 14¼. The total constituted 764 white and 669 colored. Factories boarded as follows: Avonbank, 45w; Beaver, 45w; Brae, 23c; Crow Bay, 43w; Cedar Creek, 58w; Empire, 55w; Hoards, 52w; Ideal, 61w; IXL, 25c; Kimberly, 47w; Menie, 73c; Percy (Warkworth), 72c; Prince of Wales, 43w; Rylstone, 57w; Stanwood, 25w; Trent Bridge, 72w; Trent Valley, 109w; Woodlands, 32w; Bobcaygeon, 30c; Burnley, 37c; Brickley, 20w; Daisy D., 70c; Indian River, 30c; Killarney, 61c; Ormonde, 30w; Pine Grove 37w; Selwyn, 50c; Warsaw, 43c; Warminister, 30c; Young's Point 32c; Oakdale, 26c.

Toronto Mining

Biggar and Crawford

	High	Low	Close
Aldermac	48	46	47½
Amm	17	14½	15¾
Augite	29	28	29
Arntfield	16	15	15
Buffalo Ank.	15-15½		—
Beatty	120	—	—
Bidgood	31	30	3'
Base Metals	29-31		—
Bankfield	47	45	46
Bralorne	25	915	915
Bobjo	14	13½	14
Bunker Hill	11	—	—
Brown Oil	33	31	31
Chesterville	113	112	112
Calgary-E.	220	218	218
Coniarium	128-135		—
Central Pat	260	255	260
Coast Cop	250-300		—
Can. Malartic	90	88	90
Chromium	70	—	—
Castle	92-100		—
Davies	35	33	35
Dome	33	32½	32½
Eldorado	220	217	219
East Mal.	220	218	220
Falconbridge	570	560	560
Francouer	28	26	26
God's Lake	48	45	45
Gunnar	70	68	70
Goldale	24	23	24
Gillies	14	13½	13½
Home Oil	118	115	115
Hard Rock	220	210	215
Harker	10¼	9¾	9¾
Hollinger	14⅞	14⅝	14⅝
Hudson Bay	30	29¾	30
Howey	30	28	30
Jacola	20	18	19
Jellicoe	40	37	38
Kirkland Lk:	124	120	122
Kirkland Hud.	50-60		—
Kerr-A.	203	198	200
Little Lac	300	295	300
Leitch	80	78	79
Lakeshore	51¼	50½	50¼
Noranda	73	72	72⅞
MINES —Take 2		⅞ ⅞ ⅞ ⅞	
Moneta	160	152	155
Modsen	50	48	49
McIntyre	48¾	48	48¼
Macassa	480	475	475
MacLeod	380	360	365
Mining Corp	225	216	222
McKenzie	117	114	117
McWatters	80	75	75
Naybob	53	50	50
O'Brien	325	320	320
Oro Plata	58	—	—
Okalta	135	130	130
Omega	58	57	58
Paymaster	54	52	54
Preston	144	140	140
Pickel Crow	520	510	520
Perron	136	—	—
Pioneer	285-295		—
Powell	228	222	228
Pend Oreille	195	185	190
Premier	225	—	—
Pamour	445	—	—
Reno	36	—	—
Sherritt	120	118	118
Siscoe	195	186	187
San Antonio	125	—	—
Sudbury Bas	260	—	—
Sullivan	100-98½		—
Sylvanite	325	—	—
Sladen	85	82	83
Stadacona	47	43	45
Toburn	225	—	—
Teck Hughes	490	480	490
Ventures	515	—	—
Waite Amulet	770	710	730
Wright H	775	770	770
Lapa	43	40	40

New York Stocks

Biggar and Crawford

	High	Low	Close
Atchison	35⅞	35½	35⅞
Amer. Can.	99¾	—	—
Am. Smelters A.	48½	47 1-3	48½
Amer. Rad	16¼	16¼	16½
Amer. Tel. & Tel.	143½	143¼	143¼
Amer. Rolling Mills	18⅝	18⅜	18⅝
Anaconda Copper	35	34¼	35
Balt. & Ohio	8	7⅞	7⅞
Bethlehem Steel	60	59¼	59⅞
Briggs	35¼	34⅝	35¼
Canadian Pacific	6½	—	—
Chrysler	76	73⅞	5⅜
Col. Gas	7¼	6⅞	7¼
Cons. Gas	28	27⅝	28
Dupont	139½	136	139½
Gen. Electric	43⅞	42⅝	43⅞
Gen. Motors	49½	48¼	49½
Inter Nickel	50⅞	50¼	50⅝
B

PERSONAL AND SOCIAL

Congratulations to Mr. Percy Lane of 269 Lake street, who is observing a birthday anniversary today.

✧ ✧ ✧

Mr. Don Hood has accepted a position in Lindsay, his new duties to commence the first of this week.

✧ ✧ ✧

Miss Alma Lewis and Mr. Norman Lewis are spending two weeks with friends and relatives in Detroit.

✧ ✧ ✧

Mr. and Mrs. Charles Wright of William street are today, October 3, celebrating the fortieth anniversary of their wedding.

✧ ✧ ✧

Mr. and Mrs. Douglas Fleming of Hastings are guests of the latter's parents, Mr. and Mrs. J. Carter, Edinburgh street.

✧ ✧ ✧

Mr. Justine Robinson of Buckhorn was a guest during the weekend at the home of Mrs. D. Lane, Lake street.

✧ ✧ ✧

Miss Anna Taylor and Mr. Herb Taylor of Toronto have been visiting with Mr and Mrs. E. G. Taylor of 105 Aylmer street.

✧ ✧ ✧

Mrs. J. Dinsdale and Mrs. R. C. Banks are visiting for several weeks with Mrs. J. Jackson of Hamilton and Mrs. Ida Campbell of Toronto.

✧ ✧ ✧

Miss Margaret Corkery left for Toronto last weekend, where she will enter her second year in Household Economics at the University of Toronto.

✧ ✧ ✧

Mr. and Mrs. Leo Borradaile of Winnipeg, and their son, Harley Borradaile of Toronto, are visiting with the former's mother, Mrs. Borradaile of Water street.

✧ ✧ ✧

Mr. and Mrs. H. Bromley, Gladstone avenue, have as their guests this week their daughter, Mrs. D. Moore and her small son, Donald Ross Moore of Oshawa.

✧ ✧ ✧

Miss Rita M. Sproule of the School of Nursing, University of Toronto, is spending the weekend with her parents, Mr. and Mrs. George Sproule, Bolivar street.

✧ ✧ ✧

Friends of Mrs. N. F. Irvine, who lives with her son at 36 Hunter street, and was taken suddenly ill a few days ago, will be glad to hear that she is making a satisfactory recovery.

✧ ✧ ✧

Mrs. Ray Butler and her father, Mr. Patrick Casey of St. Cloud, Minnesota, who have been visiting in Ottawa with Mrs. Butler's brother-in-law, Dr. K. C. Butler, were guests during the weekend of Mrs. K. McGillen, Knox street.

✧ ✧ ✧

Guests from out-of-town who attended the Faulkner-Forsyth wedding on Saturday included: Mr. S. H. Faulkner, Miss Irene Faulkner and Miss Mary Faulkner, Mr. and Mrs. Frank Halligan, Miss Shirley and Miss Barbara Halligan, Omemee.

✧ ✧ ✧

Rev. W. G. Davis of Manchuria, North China, who spoke Sunday in St. Paul's Presbyterian church of missionary endeavour in war-torn China, is the guest of Mr. and Mrs. H. B. Cowan, London street. Rev. Davis will speak tonight in Grace Church, Millbrook.

✧ ✧ ✧

The engagement is announced of Miss Irene Raymond, R.N., who is a graduate of St. Joseph's Hospital, and daughter of Mr. and Mrs. Raymond of Cobourg, to Mr. Melville Wilfred Anthony, youngest son of Mr. and Mrs. Louis Anthony, Sr., 322 Water street. The wedding will take place in St. Peter's Cathedral at nine o'clock Wednesday morning

✧ ✧ ✧

Mr. and Mrs. Silas Graham of Buckhorn, who are today observing the fiftieth anniversary of their wedding, were host and hostess yesterday at a reception attended by a large number of friends throughout Peterborough county. Mr. and Mrs. Graham were married fifty years ago in the Methodist Church parsonage, Lakefield, and messages of congratulations and good wishes are being received by the bride and groom on their golden wedding day from all over the county.

We Noticed

With its grey stone wall brightened by clinging ivy that glows blood-red in the sunlight; a background of blazing russets, scarlets and golds; a foreground of gorgeous-hued flowers that still flaunt their hardy blooms at each side of wide steps . . historic old St. John's Church is even lovelier in Autumn than at any other season of the year.

✧ ✧ ✧

Sunday morning church-goers who answered the call of clear chimes that rang out over the city from this stately church on the hill's brow were awe-inspired by its beauty. To look upon it brought peace to the soul, and worship into the heart of the ONE for whom it was built.

Entertains At Birthday Party

Miss Mildred Storey of Mark street, was hostess to a number of young friends on Friday when she entertained at a jolly party in honor of her fourteenth birthday.

An evening of games was enjoyed by the young people after seven o'clock supper had been served.

Guests included: Mary Gilman, Peggy Leonard, Catherine and Hazel Guerin, Mary and Marguerite Storey, Eva and Audrey Simpson, Wenda Jaquith, Barbara, Shirley and Thura Storey.

✧ ✧ ✧

October Bride Is Entertained

Miss Violet Foulger entertained at a delightful miscellaneous shower Friday evening at the home of Mrs. A. Paquette, King street, where Miss Mary McGillen, popular bride of the month, was guest of honor.

Bingo and other games were played during the evening, and before refreshments were served by the hostess, a decorated basket loaded with gifts was presented to the bride-elect by Joan Paquette.

Guests included: Mrs. B. Goodson, Mrs. A. Lefley, Mrs. J. Brady, Mrs. H. Watkins, Mrs. N. Clark, Mrs. G. Edwards, Mrs. K. McGillen, Mrs. A. Nichols, Mrs. A. Paquette, and the Misses Anne Sands, Barbara Cavalier, Dora Moore, Loretta Coughlin, Philomene Garvey, Agnes Scollard, Violet Foulger, Norine Turnbull.

✧ ✧ ✧

Lily Lake Couple Honored

Mr. and Mrs. Lemuel Pammett, (formerly Dorothy Rowland), whose marriage took place recently, were presented with a handsome floor lamp and miscellaneous shower at Braeley's Hall on Friday evening.

The lamp was the gift of the Lily Lake Sunday School and Christmas Endeavor Society in which organizations Mrs. Pammett was a faithful worker. The presentation was made by Mrs. William Steinkrauss. An accompanying illuminated address, signed by Alta Wilson, Enid Hancock and Harold Thompson was read by Mrs. George Middleton.

Mr. and Mrs. Pammett made a suitable acknowledgment of the gifts and extended a welcome to all to visit them at any time. The gathering then joined in singing "For They Are Jolly Good Fellows."

Dancing was enjoyed and refreshments were served at midnight.

✧ ✧ ✧

450 Children Enjoy 'Y' Party

The Y.W.C.A. Gymnasium on Saturday morning reminded one of a migration of twittering birds when literally hundreds of children, ranging in age from two to fourteen years, flocked into the gym to enjoy the Junior Rally party which opened the gym and club season.

Youngsters played games and danced, did stunts and swarmed up the ropes and stall bars to their hearts content. The little sea gulls from last year's ballet class danced the sea shore pageant number in their adorable little costumes. The oysters from the junior gym performed the oyster-bed dance and the little gold fish and sea anemone added color. The children were all entranced with the costumes.

Later there was a swimming exhibition by clever little performers from the junior stunt classes, and a demonstration of life saving and diving. The swimming pool balcony was crowded with happy, excited children.

An announcement was made by Miss Littlefield that the pool will be open for swimmers and competitive work during October. All gym and dancing classes and club classes begin October 3. (See special schedule in Tuesday's paper).

Refreshments were served to the 450 children in relays in the Domestic Science room and finally, the tired but happy kiddies wending their homeward way all agreed with one tiny tot's expression "That the 'Y' is a lovely placeto have lots of fun!"

Dorothy Fraser Weds Russell F. Grass

CAMPBELLFORD, Oct. 3.—The wedding was solemnized quietly at St. Andrew's manse on Saturday afternoon at 2 p.m. of Dorothy Lois, oldest daughter of Mr. and Mrs. William A. Fraser, Grand Road, to Russell Frederick Grass, son of Mr. and Mrs. Peter Grass, Belleville. Rev. B. Simpson Black officiated.

The bride wore a wine crepe dress with bolero jacket, large puffed sleeves, and matching accessories. On her dress was a corsage of sweetheart roses and fern. Miss Thelma Holland wearing a navy sheer with matching accessories was her only attendant. Mr. Hamilton Fraser, brother of the bride assisted the groom.

Following the ceremony a reception was held at the home of the bride's parents which members of the immediate families attended. The dining room was appropriately decorated with pink and white ribbons and wedding bells.

Later Mr. and Mrs. Grass left on a trip to Toronto. For travelling the bride wore a wine colored ensemble with matching accessories. They will reside in Guelph.

Fashions

Daughter will look like a little princess in this navy blue cotton dress. The cunning trim at the square neck and sleeves are crisp pique flowers in dazzling white. An applique pattern for same is included with the princess dress pattern. Mother will sew this fitted and flared dress in a short space of time. Merely one-piece shaped gores to join . . It's ready to set the sleeves into the armholes. With the same pattern, it will be nice to make a woven plaid gingham or plaid woollen dress with a shirt collar, long sleeves and side to side belt. See small style No. 2597 is designed for sizes 6, 8, 10, 12 and 14 years. Size 8 requires 1⅞ yards of 39-inch material with ⅛ yard of 18-inch contrasting.

And if mother wants a dress just like it . . the model is style No. 3493. It is designed for sizes 14, 16, 18, 20 years, 32, 34, 36, 38, 40, 42, 44 and 46-inches bust.

The Examiner,
Please order for me:
Pattern number.....
Size .....
My Name .....
Address .....
.....
I enclose 15c for postage

DOROTHY DIX

Marriage Would Be Less Disappointing If Young People Made An Analysis Of Each Other Before Instead Of After The Trek To The Altar

CONSIDERING that most men and women are neither blind nor imbecile, and that they must have had at least a passing acquaintance with each other before they married, it is a strange thing that they do not discover, on the safe side of the altar, the defects in each other that they find so unendurable after they are tied tight and fast together.

Apparently during the days of courtship they go about in a trance in which they are mentally irresponsible and unable to distinguish between what characteristics they like and don't like in an individual, or to perceive faults and foibles that stick out like a sore thumb. For in no other way can you account for the antagonistic husbands and wives that you see all about you.

It isn't that they were lured into matrimony by deep dark deceits practiced by villains who pretended to be one thing when they were another. Few men and women could put on an act that would fool even a moron baby. Nor would they think it necessary to attempt it, because such is human vanity that the average man and woman think they are a little bit of all right just as they are, and that to pretend to virtues that they do not possess would be like gilding the lily and painting the rose.

Such being the case, how is it then that Algernon and Gertrude do not discover before marriage those qualities in each other that most get upon their nerves after marriage? For example, I get thousands of letters from both husbands and wives complaining of each other's table manners and saying that every meal is made a horror to them by the way their mates gobble their food or handle their silver.

"When my wife begins gargling her soup I hardly dare trust myself with the carving knife," says the man. "It is all I can do to keep from screaming when I see my husband mess an egg around his plate of a morning," says the woman. You can't wonder at it, poor souls. It is a disillusioning experience, but they must have eaten together on some occasion before they married. How come that the finicky one didn't find out then that the other's table manners belonged to the pigsty instead of the Emily Post school?

And there's stupidity. The curse of marriage is boredom. The thing that sets nine men out of ten to roaming is having homes so dull that they would yawn their heads off if they stayed in them. The thing that makes wives fall for any stranger who has a keen line is having husbands who never read anything but the stock market and the comic strip and have nothing to talk about except the grocery trade.

You can't blame 'em. But how was it possible for an intelligent man to spend hours, days, weeks in the company of a Dumb Dora without finding out that she had no more brains than a chicken? How was it possible that a clever woman didn't realize that Algernon never said anything worth listening to except "I love you?"

And congeniality. The wail of the disgruntled husbands and wives is that they have no interests and tastes in common. When a man is a golf hound and the woman is a porch-sitter; when he is a highbrow and she is a lowbrow; when she dotes on symphony concerts and he on jazz; when she wants to step out every evening and he wants to stay at home, it doesn't need any Sherlock Holmes to deduce that they will fight over everything. But why didn't they find this out when they first met, instead of discovering it after they were married?

And there is selfishness. And stinginess. And nagging. And tyranny. None of these faults can any man or woman conceal about their persons. They are as obvious as the noses on their faces, or the color of their hair. They simply cry out to be noticed. Yet a man will go with a girl for years who makes him take her where she wants to go instead of where he wants to go himself; who grabs the best of everything for herself; who makes him spend money on her he can't afford, and never even suggests that she will make one of the wives who grind their husbands to powder between the upper and nether millstone of their self-centered egotism.

A girl will go about with a tightwad who never takes her to any place that costs money, who never gives a cent to a beggar and who haggles over the price of a ham sandwich in a restaurant; then she will be perfectly amazed to find that she has a husband who doles out carfare to her and begrudges her the food she eats.

Funny thing, isn't it, how little men and women seem to know about each other before marriage and how much afterward?

• • • • • •

DEAR DOROTHY DIX—I am a college graduate and earning a good salary. I had to borrow the money to pay for my education and it will take me about three years to pay it back. Now I am in love with a very dear girl and would like to marry her, but refrain from asking her on account of the debt. What shall I do? BILL.

ANSWER:

Tell the girl that you love her, but that you cannot marry her until this debt is paid. If she loves you, she will not mind waiting three years. I strongly object to long engagements that have to drag on interminably, but it is a different matter when there is a definite time limit, as in your case, that you can probably reduce by putting in extra effort.

Don't marry, however, until you have paid back the money that was advanced to you on no other guarantee than some one's faith in your integrity and manhood. If there is any debt of honor on earth, it is that, and if you default on it you are the most contemptible of welchers.

DOROTHY DIX.

Copyright Ledger Syndicate.

JUST BETWEEN US WOMEN

Dear Friends:

Well, I learned this week what Napoleon meant when he said "an army travels on its stomach." (Or words to that effect). For, I have had this 'flu that is going, with cramps and sick stomach and all the discomfort that goes with it.

And food looked nauseating to me, nothing would stay down, all I could do was turn from side to side. I would try this to see if it would settle, but it wouldn't work.

I would try that, but to no effect. And I realized more than ever how dependant we are on our stomach and its digestion. I have always been sorry for those whose ailments settled in that part of their body, for without food we cannot go far.

And yet, the stomach seems to be the most abused part of the body. People will swallow stuff they would not wash their hands in mix their food with no discretion whatever, then wonder why they must pay.

There is no doubt that some people dig their grave with their teeth. They overeat, over drink, then wonder why there is indigestion and sickness.

The funny thing about my getting sick was that I had been listing things I should be thankful for, and I headed the list with "Good health," for I had been feeling not to bad for me.

But I guess I forgot to touch wood. Did you ever notice that when you become concious of something like good health, or a good income, in a very short time something happens to take it away from you?

While you took it as a matter of course, using it wisely, not giving too much thought to it, it stayed. But once you took it out and looked at it, away it fled.

So many people have said the same thing to me. They were just talking of something they appreciated when it was snatched away from them.

One woman was telling me not so long ago, how happy she and her husband were, how fortunate he had been with his job, and two days later he was stricken with an illness which has kept him in bed since.

And another one was so glad about her children, how they behaved, and sorrow, bitter sorrow hit her. I wonder why it should be like that? Why does it come to the surface so that we take more notice of it, then be taken away?

But, all we can do is put up with it, try to see the funny side as much as possible, so that we can get over it the quicker. Altho' some things make such an indelible imprint on us, we never forget them.

So' don't let yourself get dispondent. Van Knebel tells us: "Dispondency is the last of all evils. It is the abandonment of good, a giving up of the battle of life to dead nothingness."

No matter how discouraged you are, you must go on. The world will not stop for your sorrow, neither will the sun stop from rising and setting.

Yesterday becomes today, with vast possibilities, so gather your courage about you like a cloak, for courage is a grand thing and will help you do wonders and get order from disorder, comfort from discomfort. Hoping you escape the 'Flu. Your Friend, ROBERTA.

sage of Bettertimes roses.

Miss Madeline Redmen attended the bride, wearing a floor-length frock of pale green taffeta with matching hat. She wore silver slippers, and a corsage of Johanna Hill roses. Mr. John Law was best man.

After the ceremony a buffet luncheon was served at the home of the bride's parents. Mrs. Forsyth received in a gown of navy crepe with chenille sleeves and navy accessories. Her corsage was of Johanna Hill roses.

Mr. and Mrs. Faulkner will live at 46 Alfred street.

Do You Know?

If you moisten some dry starch with cold water and cover a bruise with it, the injured part will not become discolored?

✧ ✧ ✧

Tea-water is a good cleanser for varnished or stained woodwork? Prepare it by pouring boiling water over spent tea leaves, then straining the liquid through a muslin cloth.

✧ ✧ ✧

The scent of fish can be removed from the hands very readily with dry mustard? The odour from the frying pan can be removed by boiling either some tea leaves or vinegar in the pan. The fish odour can also be removed with salt and hot water.

DINNERS OF THE WEEK

By MARY MOORE

SUNDAY
City Chicken (see note)
Corn Pudding
Chopped Buttered Green Beans
Pear and Peach Salads with Cheese Filling on Lettuce
Toasted Buttered Crackers Coffee

Note. — To many of you, city chicken is an old story, but many young cooks have no idea whether we mean she must use a city-raised chicken or not. Buy 1 lb. of veal cutlet and 1 lb. pork from the upper leg or shoulder. Also buy some wooden skewers—they can be used over and over again. Scald and wipe the wooden skewers. Cut the meat in 1-inch squares, sprinkle with salt and pepper, and with a few drops of onion juice. Insert the skewers in the centres of the pieces of meat, alternating the veal and pork and using 5 or 6 pieces on a skewer. Press the pieces of meat together and dip in beaten egg and then in crumbs. Sear in hot fat for 5 minutes, then place in casserole. Pour in 1 cup milk and cover and bake about 1½ hours at 350 deg. Fahr. You may have to add a little water before this is done—to make these a little nicer a few sliced sauteed mushrooms may be added to the gravy to serve over them.

MONDAY (Vegetarian)
Fried Egg Plant
Casserole of Scalloped Onions
Baked Potatoes
Broccoli with Egg or Hollandaise
Triple-Decker Peach Pie Coffee

TUESDAY (Economical)
Chili Cone Carne Crisp Toast
Sliced Cucumber and Lettuce Salad
Plum Batter Pudding Coffee

WEDNESDAY
Minced Lamb Patties in Bacon Border
Buttered Limas
Fluffy Boiled Rice or Macaroni with Butter Cheese
Apple Pastry Diamonds Coffee

THURSDAY
(Hasty and Economical)
Creamed Hard Cooked Eggs on Toast (Garnish with curry)
Mashed Hubbard Squash
Fried Tomatoes
Sliced Peaches and Cream Hot Tea

FRIDAY (Familiar Guests)
Baked Crumbed Halibut Steak with Tomato Sauce
(Garnish with lemon wedges and cucumber slices)
Baked Onions Basted with Butter and Boiling Water
Harvard Beets
Bananas with Custard Sauce Coffee

SATURDAY
Deep Veal and Vegetable Pie Extra Gravy
Salad Bowl of Tomatoes, Cucumbers and Lettuce
Cantaloupe Balls in Lemon Syrup
Cookies

Choir Tea Pleasant Affair

Bright sunshine which brought out the glory of Autumn-tinted trees graced the occasion of a pleasant afternoon tea at the home of Mr. and Mrs. L. R. Mitchell, Charles street, which was held on Saturday afternoon from three to six by the choir of St. Paul's Presbyterian church.

Guests were welcomed by Mrs. Mitchell, and by the president, Miss Marion Armstrong. Miss Ivy James received at the door.

The tea table was attractive with a silver bowl of asters and tall tapers in silver candlesticks. It was covered with a cloth of Scottish lace, and the silver tea services at each end were presided over by Mrs. A. E. Barrie and Mrs. Strong. Tea assistants were Mrs. Adam B. Sands, Miss Orma Lacheur and Miss Isabel Duthie.

Home cooking tables were under the direction of Mrs. George Coleman, Jr., and Miss Alberta Hunter; Mrs. A. R. Bennett and Miss Margaret Duthie were in charge of the kitchen, and treasurer for the occasion was Miss Dorothy Morrow.

X MARKS THE SPOT

WHERE you can get iron, calcium, phosphorus in a more delicious form than in medicinal tablets. Norwegian brisling in the CROSSED FISH tin, are rich in the vitally important iron, calcium and phosphorus. In addition, they are the tastiest small fish taken from ice-cold Northern seas. Serve CROSSED FISH brisling often and benefit from their healthfulness. 12L

Crossed Fish
NORWEGIAN BRISLING
Famed for Finer Flavor

A Real Sale!
With Genuine Specials
AT THE CUT RATE MARKETS
MEAT
168 Charlotte Phone 2502 and Chamberlain Phone 3760

SPRING LAMB (Fresh Killed)

Legs	Loins	Fronts	Chops	Stew
20c	17c	12½	20c	12½

STEAKS or ROAST Round—Sirloin—Wing 16c

BEEF LIVER 15c HAMBURG 2 for 25c

Butter 22c Chamberlain Store Only with Meat Order

ROAST
Short Rib .....
Blade Roast .....
Pot Roast 14c

DEAL WITH THE INSTIGATORS OF LOWER MEAT PRICES

GEO P. BROOK & SON

Now BETTER THAN EVER
3 ROLLS 2100 SHEETS 25¢
A PURE, WHITE, SOFT ABSORBENT TISSUE COMPLETELY WRAPPED

THE NEW SOFTER InterLake

RHEUMATISM
The quick way to get rid of the twinging pains of rheumatism is by using Paradol. No disagreeable after effects—no upsetting of digestion—quick, pleasant relief. 35 cents.
DR. CHASE'S PARADOL

Pretty Saturday Wedding

A quiet, pretty wedding took place on Saturday at George Street United Church parsonage when Florence Lillian Forsyth, youngest daughter of Mr. and Mrs. W. L. Forsyth, 97 Crescent street, became the bride of Ameron Hugh Faulkner, eldest son of Mr. S. H. Faulkner and the late Mrs. Faulkner of Omemee. Rev. M. C. Parr officiated.

The bride, given in marriage by her father, wore a floor-length gown of chiffon that was printed on a white ground with blue flowers. She wore a halo-shaped hat with tiny nose veil, silver slippers, and a cor-

Anniversary Sale At

387 George Phone 3680 Tuesday

BUEHLER BROS. LIMITED

387 George Phone 3680 Tuesday

CASH AND CARRY SPECIALS—5c DELIVERY

FREE LIVER
One pound of sliced liver free with every pound of sliced bacon.

FREE BACON Sample with every pound of B.B. TEA or COFFEE

5.00 cash to the customer guessing nearest the correct weight of the giant Bologna in our window.

BLADE ROAST	15c
RUMP ROAST	16c
CHUCK ROAST	11c
THICK RIB	17c
RIB BOIL	9c

STEAKS Fresh Cut Tender Well Trimmed
Sirloin - - -
Wing - - -
Round - - - 20c

BUTTER, with meat order 23c

BEEF HEARTS
PORK HEARTS
CALF HEARTS
10c lb.
LAMB STEW
PORK HOCKS
VEAL SHANKS

VEAL CHOPS 15c
Shoulder STEW .....2 lbs. 25c

The Examiner

The Peterborough Examiner, published each evening by Peterborough Examiner, Limited. Office: Hunter and Water Streets, Peterborough, Ont.

Subscription Rates: 15c per week in City of Peterborough delivered by carrier.; $6.00 per year by mail to outside points.

Members: Canadian Press; Audit Bureau of Circulation; Canadian Daily Newspaper Association; Empire Press Union; Ontario Provincial Dailies Association.

H. L. GARNER, Managing Director.

A. R. KENNEDY, Managing Editor.

TELEPHONE 1600.

Private Branch Exchange to All Departments.

MONDAY, OCTOBER 3, 1938

Now That It's Over

One gathers from the writings and remarks of a number of people that the agreement reached at Munich is but a thing of temporary existence. It was something which was drawn up and signed because the nations were not ready to go to war—yet.

There is that feeling of suspicion that there must be something wrong about a deal which could halt war when the troops were being called and when shipping was being warned to make haste out of foreign ports for fear of being impounded. So the conclusion is that the evil day has merely been postponed.

Such process of reasoning leaves out of the question one thing which above all else is important. Just this—that the nations actually paused and sat down to bargain and to reason at what looked like the last minute in the last hour, and that is something they have not been in the habit of doing. They did not do that in 1914; they went right ahead in dull ways. So we can come to no other conclusion than that the method used in 1938 is superior to that followed in 1914. Therefore it is a distinct gain.

There is more: If the old order had prevailed there would have been conferences going on, but they would have been in two places and the participants would have been two different sets of people. There would have been a meeting probably in Berlin and those in attendance would have been the army chiefs of Germany and Italy and such of the smaller nations as might have decided to cast in their lot with them.

The other gathering might have been held in Paris or London and the consulting parties would have been men from France, Russia and Britain, and if any of the lesser powers were inclined to side with them their representatives would have attended. That was the method of 1914 and the business discussed at each of those two separate meetings would have been the plan and method of campaign in the war.

But that meeting at Munich was of a different sort. It brought together not only the people who were preparing to fight alongside of each other, but also those with whom it looked they were going to fight against.

For that one reason we regard the gathering at Munich as being separate and apart from other conferences. It did something else which is worthy of consideration; it gave Mussolini of Italy and Chamberlain of Great Britain their first opportunity to meet. Never before had they seen each other, and we have yet to hear of a better way of understanding an individual than to meet him in person.

This paper does not share the pessimism with which a number of good folk greet the results of the Munich conference. We have been satisfied to follow the course taken throughout by Premier Chamberlain. For months he has stood in a place where the going has been hard and rough even among his own people. He has been taunted and jeered at, but it did seem always that he was right. He was making great and hard decisions not to secure public acclaim but because he appeared convinced they were right. And they were right. For that reason alone this paper believes we can trust Chamberlain in the Munich affair. We do not believe he would put his signature to anything of which he was in doubt; the assurances he received must have satisfied him and with that we are content.

Why Make The Comparison?

When central church bodies gather in conference it is not uncommon to have a discussion on salaries. It is felt that some of the men working in smaller and poorer fields are not receiving sufficient and often enough it is intimated that ministers in the larger centres are receiving too much when compared with the others.

In the most recent discussion on this matter we read that one speaker pleading the case for the men who are not paid much, had a "voice shaken with emotion" when he declared "salaries paid some ministers were a shameful disgrace, and on an average there are many men who do not get as much as local street cleaners."

We have noticed something like that before where either the street cleaners or the garbage men get drawn into for purposes of comparison, and often enough we have wondered what they had to do with it. Men who are cleaning streets or gathering garbage are doing a highly necessary work and if it were not done we would soon hear plenty of complaint. Is it the desire of these speakers at church gatherings to infer that these men are engaged in some menial occupation—or just why is it that the comparison should be made at all?

The Oldest Postmaster Leaves

Governments came and went their way, and there were at times periods when postmasters came and went with the government, but it was never that way with William Casement of Lakefield. He had been in the Lakefield office for 63 years, and that is the longest time any postmaster in the Dominion had served. When Mr. Casement passed away he was in his 84th year and that also made him the oldest postmaster in the service. He was long past the usual time for retirement, but having a post office at Lakefield without Mr. Casement in charge did not seem right. The regulations seemed to bend always and he remained. Appointed to office in 1875 when Hon. Alexander Mackenzie was Prime Minister he had been in the Lakefield post office while the major portion of Canada's history since Confederation has been written.

Above all else the sincerity of Mr. Casement was at once apparent. One felt quickly in his presence the reason why he had never been disturbed in his office, and the reason was that everything he did would be right and just. We believe to a great extent he imparted that feeling to others and the influence of such a man in any community is something difficult indeed to estimate.

His strength has been measured in smaller qualities within recent months but Mr. Casement was not known to complain, rather would he express thanks for such measure of health as was given to him. Lakefield and its district will not soon forget William Casement.

It Seems So Stupid

Robert Cook of Brantford judging from pictures printed in the papers, is just an average young man; pleasant enough in appearance, well built and looks like one who would be enjoying all the good health a young man needs.

But he is going to spend the next five years in penitentiary because he robbed a bank. Did it alone and had with him a toy pistol. He did not even have a car in which to ride away and depended on his legs to carry him to freedom with a couple of thousand of dollars. He seemed to have overlooked the fact that his legs were neither faster nor better than those owned by a number of other people.

It would be interesting enough were a young fellow like that to state definitely just what he had in mind when he entered a bank with a toy pistol, secured the money and then tried to escape on foot. The plot is something which might do well in comic opera but it turned into tragedy when the court said "Five years."

It looks much like a case where a good spanking would have done the culprit a deal of good.

When Dogs Chase Sheep

There was a report recently of two dogs worrying sheep on a farm, and five of the sheep were killed. As is so often the case the dogs got away. A farmer explained to this paper that when dogs start to worry sheep there is a greater loss than appears at the time. He said he had seen sheep dead without a mark on them and his explanation was that the animal had died from exhaustion and fright. The sheep is a nervous thing and in its domestic condition is not accustomed to running. When the dogs come the sheep are at once seized with a feeling which is not short of panic and they run as hard as they can and as long as they are able. They will keep that up until they drop in their tracks if the dogs are not driven off.

Our informant said the damage did not end there as the effect on the ewes was particularly harmful. Many of them would never breed again. The owner of the sheep of course collects some damages, but the injury which has been done is far in excess of the amount recovered.

The Idea May Spread

From Rome comes the report that the peace conference at Munich may result in something being done about the war in Spain, and that "something" would be the withdrawal of the Italian troops from the conflict. That step was stipulated in the Italian-British friendship agreement, a document which has not yet become operative because one of the clauses states that a preliminary step to its operation is the removal of Italian troops from Spain.

Whether Mussolini's opportunity of meeting Chamberlain may have a beneficial effect on the Italian leader is something which will be evident shortly. Strange as it may seem Mussolini had never seen or met Chamberlain before. but it is highly significant that following the meeting at Munich there should be a despatch from Rome intimating that the removal of Italian troops from Spain was being considered. If four men could settle a matter which threatened to plunge all Europe into war then it is not too much to anticipate they could also settle the affair in Spain.

Should Make It Clear

Attorney-General Gordon Conant does not possess unbounding faith in the ability of Ontario municipalities to pay their bills. For that reason he does not favor the idea of the Provincial government guaranteeing loans which the municipalities now desire to secure from the Federal government for the carrying on of public works.

Mr. Conant referred to loans which a number of municipalities secured from the province under the "Municipal Loan Fund," and more recently in 1919 under the Ontario Housing Plan. The province lost several millions of dollars. Admittedly the housing plan was rather badly bungled by some of the municipalities, and if the province lost money on it the same can be said of some of the municipalities.

There is a particular case in point at the moment and it has to do with the town of Bowmanville. There they plan a better water supply and plans were all made to proceed with the work. The Dominion government was ready to advance the money at a much lower rate than could be secured by the town issuing its own debentures, but it was necessary to have the guarantee of the Provincial government that Bowmanville would actually repay the loan. And this guarante, according to Mr. Conant, is the one thing which is not going to be given.

All of which is rather confusing and leads one to wonder again if we have not too many agencies working at the business of running this country. The Dominion government passes legislation providing for loans to municipalities for certain self-liquidating works, and in the provisions writes down that the province will have to guarantee the loan, and it apparently did that without knowing whether the province would or would not do anything about it. Meanwhile Bowmanville, believing the Federal enactment to mean what it says, goes ahead with its plans and bases them on the belief the money will be forthcoming as soon as the Provincial government approves. In the end the town finds itself in a blind alley because the Provincial government will not do what the Dominion government had apparently taken for granted it would do. It does look as though our warring forms of government might well have a Munich conference and find out what they intend to do before passing any more muddling legislation.

NOTE AND COMMENT

This is the time of year when the trees begin to adopt a sort of loose leaf system.

One writer with a fairly good memory wants to know what has become of that fine old phrase: "He left to accept a more lucrative position."

Since 1925 Turkey has built 1,910 miles of railway. Shucks—we could have sold them that already laid and still have had too much left.

Three billion buttons are made in England every 12 months. Yes, we know where they come from, but where under the sun do they all go?

The reception to Chamberlain in London showed that American football crowds are not the only folk who know how to cheer.

A Russian scientist says that man should live from 125 to 150 years. That means of course if he is a careful or a lucky driver.

It transpires that King Gustaf of Sweden was among those who sent an appeal to Hitler for peace. The Fuehrer's fan mail is assuming record proportions.

John Hay of Tonawanda, N.Y., makes the claim he has not missed his Sunday School class in 55 years. If John had a record like that in some of the service clubs he'd be so covered with badges and pins by now that he would look something like a quilt in the making.

There was a picture in the paper of Marshall Field III. of Chicago who had received on his 45th birthday $100,000,000. When he is 50 years of age he gets some more, and the total is estimated at half a billion. It is difficult not to raise the question at times when these great fortunes are mentioned if during the process of their making all the other people concerned were getting their fair share.

DIFFERENT NOW

(By A. R. K.)

¶ Alfalfa got herself a hat, don't know just where she got it at, she says the thing is chic; it does not sit down on her brow, and I was wondering just how, she ever made it stick.

¶ Alfalfa's face is large and round, her cheeks are plump and they are sound, she'd stand a lot of hat; but this affair she just brought in, it seems to have so little brim, and none of it is flat.

¶ Alfalfa puts it on her dome, when she is starting out from home, or when she has a date; and then she wants her folk to say, before she settled on her way, if how the thing's on straight.

¶ They do the best they can no doubt, but they don't know what it's about, they can't tell by a look; they should have rules and charts today, they should be saved and put away, or printed in a book.

¶ Just how Alfalfa keeps it on, when she has left the house and gone, is something I don't know; I've seen her holding to her head, as though she moved in silent dread, for fear the wind would blow.

¶ Grandmother's bonnet well I mind, was not of the uncertain kind, for it was neat and trim; it seemed to set down straight and firm, and it could neither blow nor squirm—'twas tied beneath the chin.

You may find it HERE

WHEN Charles II was king, the English crown and sceptre were stolen from the Tower of London in broad daylight. The thief was a notorious criminal named Thomas Blood, and he effected his daring theft by disguising himself as a clergyman. He was caught the same day, but the king so admired his audacity that he set him free and gave him a pension.

✧ ✧ ✧

Thieves dismantled and stole an iron bridge over the Ochnia river at Kutno, Poland, under the eyes of police and interested spectators who believed they were repair men. Neither the thieves nor the bridge were found by the police who learned of their mistake too late.

✧ ✧ ✧

First degree burglary can be committed only at night in New York. First degress burglary is punishable by not less than ten years in imprisonment. Robberies committed in daylight are classed as second degree burglarly, and are punishable by not more than ten years.

✧ ✧ ✧

Stealing poisonous snakes and reselling them to the very institution from which they were stolen has become a profitable side-line in the criminal world of South Africa.

✧ ✧ ✧

It is on record that a man stole paving bricks from a street in Washington, D.C., and sold them to a wrecking company at a rate of 40 cents a hundred.

✧ ✧ ✧

Statistics indicate that burglars and street robbers are more active in the fall than at any other time of the year. The reason for this is not known.

✧ ✧ ✧

Recently in Damascus, Syria, the police displeased the guild of thieves, which, to get back at the Law, called a strike in hope that the resultant inactivity of the police would result in dismissals.

✧ ✧ ✧

ABOUT MEXICO

THE high sombrero worn in Mexico is, curiously enough, never seen in Central America.

✧ ✧ ✧

About two-fifths of the inhabitants of Mexico are pure Indian, while one-fifth is white; the rest are mixed-breeds as a result of wide intermarriage between races. Mexican diplomats, however, are forbidden to marry into another race.

✧ ✧ ✧

Most hen yards in Mexico are not behind the houses, as we might expect, but on the flat roofs.

✧ ✧ ✧

The word "Spaniard," in certain districts of Mexico, is identical with the word for "thief." There is good foundation for this similarity; the Spaniards own most of the fertile land.

✧ ✧ ✧

Mexico, generally considered a backward country in many ways, has taken a new step in automobile identification; the auto license numbers are engraved on the glass windshield, in addition to being displayed both front and rear.

✧ ✧ ✧

In the Mexican army there is a general for every one hundred and twenty-four soldiers, according to a check-up made several years ago.

✧ ✧ ✧

PENNSYLVANIA DUTCH

THE Pennsylvania Dutch until recently painted the doors of their house blue if they had an unwedded daughter of marriageable age.

✧ ✧ ✧

Radios are barred from the homes of strictly religious Mennonites; receiving sets are rated as musical instruments, which have been forbidden, under pain of excommunication, since the founding of the church.

✧ ✧ ✧

Many Pennsylvania Dutch inhabitants of rural districts today, as in the past, firmly believe in evil spirits, spells and witches. Many so-called "pow-wow" doctors, in Pennsylvania Dutch regions, earn a lucrative living in "curing" sickness and disease by supernatural means.

✧ ✧ ✧

Red objects are still sacred to many Pennsylvania Germans—animals, berries, wax tapers, stones, etc.

✧ ✧ ✧

Pennsylvania Dutch farmers have through many years painted curious circles and elaborate designs on their barns in order to prevent the visitation of evil spirits; the modern Pennsylvania Dutch agriculturalist, for the most part, has dispensed with the custom as far as the supernatural aspect is concerned, the bizarre paintings made on new Dutch barns are there for ornamental purposes.

HITLER NEEDS SPANK.

(Claresholm, Alta., Local Press)

THE WORLD has been breathlessly awaiting Hitler's next move in international developments. This man is getting far more attention than he deserves. He reminds us of a young chap who whipped a horse and buggy through a crowd at a fire in North Tillsonburg, Ontario. Finally one certain man remonstrated with him and the reckless horseman raised himself up in the buggy with whip in hand, ready to strike back But this man of the crowd wasn't taking any. He jumped on the buggy step, grabbed the driver by the back of the collar, bent him over and soundly spanked the section of his anatomy more simply named by a word of three letters. Would to God that someone would metaphorically do the same to Hitler.

GERMANY NEEDS WOOL.

(Brandon Sun)

THE VICE-PRESIDENT of a German firm which employs 16,000 people, recently arrived in Sydney, Australia, from the Far East where, he said, his firm had received orders for fighting planes, but he refused to disclose which power had given the order. His firm was producing about 40 planes a month for the German air ministry. He had gone to Australia seeking orders for Diesel trucks, built by his firm, in exchange for Australian wool which Germany needed.

ACCOMPLISHED!

"There you are, Joan! I knew I could kiss you without upsetting the canoe." —Humorist.

• The Report Taken to London

FROM Lord Runciman's report of conditions as he found them in Czechoslovakia:—

"I have been left with the impression that Czechoslovakia rule in the Sudeten areas for the last 20 years ....has been marked by tactless lack of understanding, petty intolerance and discrimination to the point where resentment of the German population was inevitably moving in the direction of revolt.

Local irritations were added to these major grievances. Czech officials and Czech police, speaking little or no German, were appointed in large numbers to purely German districts; Czech agricultural colonists were encouraged to settle on lands transferred under land reform in the middle of Geman populations; for the children of these Czech invaders schools were built on a large scale; there is a very general belief that Czech firms were favored as against German firms in allocation of State contracts and that the State provided work and relief for Czechs more readily than for Germans. I believe these complaints to be in the main justified. Even as late as the time of my mission I could find no readiness on the part of the Czechoslovak government to remedy them on anything like an adequate scale."

✧ ✧ ✧

"It has become self-evident to me that those frontier districts between Czechoslovakia and Germany where the Sudeten population is an important majority should be given full right of self-determination at once. If some cession is inevitable, as I believe it to be, it is as well that it should be done promptly and without procrastination. There is real danger, even a danger of civil war, in the continuance of a state of uncertainty. Any kind of plebiscite or referendum would, I believe, be a sheer formality in respect of these predominantly German areas. The inevitable delay involved in taking a plebiscite vote would only serve to excite popular feeling with perhaps most dangerous results."

And Lord Runciman concludes:

"I consider, therefore, that these frontier districts should at once be transferred from Czechoslovakia to Germany, and further that measures fo their peaceful transfer including povision of safeguards for the population during the transfer period should be arranged forthwith by agreement between the two governments."

• Caring for Foster Childrn

THE CONVICTION and sentencing of a couple at Guelph in connection with the death of a ward of the Children's Aid Society should serve as a warning to those foster parents who might not be inclined to treat their children properly. Fortunately, many orphans are given good homes where they receive the same tender care that would have been given to children born in those households, but the Guelph trial shows that some are not as carefully treated as they should be. The sentences of a year on the woman in this case and of six months on the man, the two being convicted of negligence, was imposed by Mr. Justice Godfrey to act, he said, as a warning against exploitation and to teach guardians that children are not there so that all work may be got out of them.

"This sentence must be given to impress foster parents to treat children kindly," declared His Lordship. "That is their legal obligation."

Says The St. Thomas Times-Journal

This case emphasizes the need of close supervision on the part of Children's Aid Societies to make sure that all children placed in foster homes are receiving proper treatment. Unfortunately some children are secured with the purpose of getting as much work as possible out of them. They are not treated as children and have little time for play, being kept busy with one chore after another. Should they offend in some of the offences peculiar to children they are severely punished, their age being no excuse. Such unnatural parents must be made to understand that they cannot be Simon Legrees. The Guelph sentences will no doubt act as a restraining influence on those foster parents who fail to show any of the kindly attributes of parenthood. All known cases of cruelty or neglect should be reported to the authorities that the offenders may be punished. The law must teach men and women that when they adopt children they are expected to act as human beings in whom the bowels of compassion have not completely dried up.

• The Effect of One Good Life

By LAWRENCE BROWN

ABOUT fifty years ago a young Chinese boy, Charles J. Soong, was a stowaway bound for America. He landed finally at North Carolina where he was adopted into a good home and sent to school. He became a Christian and when he returned to China after his college graduation he married a Christian woman. They founded a Christian home.

Each child of that family was destined to become a leader. One daughter married Dr. Sun-Yat-Sen China's first president, another became the wife of Dr. Kung, a Christian Nationalist; while the third girl, May, has become the first lady of the Chinese people, the wife of General Chiang-Kai-Shek. The sons also as well as the daughters were educated in America. And all returned home determined to make China a better country.

The baptism of General Chiang Kai Shek has been spoken of as one of the most important conversions to Christianity since the days of Constantine. He gave three reasons for his desire to be a Christian—the examples set by his wife and mother-in-law, the spirit of forgiveness shown his troops by nurses in a hospital they had harmed, and the need for "a God like Jesus Christ." Chiang Kai-Shek has done more in three years to unify China than the previous three thousand years had accomplished. He spends an hour each morning in prayer. The Bible is precious to him, especially during his captivity in Sian.

European dictators do not wield such individual and personal power over so large a number of persons as does the Generalissimo. Even in the darkness of the present war there is all over China a new spirit, missionaries and travellers report,—that of vital Christianity led by and flowing through two radiant personalities—the general and his wife.

One wonders what the future of that country would have been if a little stowaway many years ago had not found a welcome in a Christian home.

APPROVES.

(Renfrew Mercury)

ONTARIO'S PREMIER speaks of President Roosevelt's promise re the defence of Canada in case of foreign attack as "very commendable," but does not agree with him as to joint Canadian and American development of the St. Lawrence River. Mr. Hepburn is firmly of the belief that at the present time more electric power along the St. Lawrence is not required; also he takes the position that today all navigation needs along the St. Lawrence are already provided. Mr. Hepburn is right. He is better acquainted with the situation than is Mr. Roosevelt, who sees in the St. Lawrence scheme only another way to spend a colossal sum of money in the hope of bringing back better times. The undertaking would be completed in a few years, mainly through use of labor-saving machinery, and all that would remain would be the debt. Also there would be no compensation for the huge amount of land submerged for all time, to say nothing of the obliteration of many miles of the choicest of scenery.

HERE'S A POSER.

(Woodstock Sentinel-Review)

"ALSO the revenue from motorcar and gasoline taxes should bear the costs arising from motor traffic."

—From letter by Ontario Association of Real Estate Boards to Premier Hepburn. Well, revenue this year from motorcar and gasoline taxes is estimated by Mr. Hepburn at $28,200,000 and expenditure of the department of highways at $9,650,000. Just what would the association suggest?

Hard To Believe How Time Flies

OCTOBER 3

1908 Assessor's figures show Peterborough's population is 16,491, an increase of 1,529 in two years.

J. J. Gilman has closed the hotel at Jubilee Point after a successful season.

Peterborough deputation will investigate the ozone filtration plant at Lindsay.

John Doris of Otonabee wins The Examiner's prize for the biggest lunge caught in Peterborough county. He landed a 26-pounder at Campbelltown.

Eugene Hurtubise wins wrestling bout from Fritz Mohl of Buffalo.

1918 Bonus of $10 a month has been voted to the janitors of the city schools.

Corp. William Charles who enlisted here with the 59th Battalion is officially reported as having died of wounds.

The price of cheese climbed to a record high here today when Kerr of Belleville cleared the Board at 24:9-16 cents.

Board of Education appoints a committee to secure a site in the south ward for a new school.

Two days' campaign for the Catholic Church Army Huts raises $3,500 here.

1928 City Council has been ordered by the Provincial Board of Health to complete the sewage disposal plant.

The Children's Aid Society tag day here was successful in raising $1,381.

The Madrigal Singers under the direction of Dorothy Allan Park are greeted with a packed house at Campbellford.

J. J. Duffus gives an address on plowing before the Kiwanis Club at London.

Board of Education raises the salary of Principal H. R. H. Kenner of the Collegiate Institute to $5,000 a year.

A Bible Message For Today . . . .

AND JESUS went about all Galilee, teaching in their synagogues, and preaching the gospel of the kingdom, and healing all manner of sickness and all manner of disease among the people.

And his fame went throughout all Syria: and they brought unto him all sick people that were taken with divers diseases and torments, and those which were possessed with devils, and those which were lunatick, and those that had the palsy; and he healed them....

And when Jesus was entered into Capernaum, there came unto him a centurion, beseeching him, and saying, Lord, my servant lieth at home sick of the palsy, grievously tormented.

And Jesus saith unto him, I will come and heal him. The centurion answered, and said, Lord, I am not worthy that thou shouldest come under my roof: but speak the word only, and my servant shall be healed....

And Jesus said unto the centurion, Go thy way; and as thou hast believed, so be it done unto thee. And his servant was healed in the selfsame hour.—Matt. iv, 23, 24; viii, 5-8, 13.

To The Editor

SPECULATING

Editor Examiner:

Sir,—Would you please help me out. I can't quite decide whether the emblem of Germany is wolf, wildcat or dog. Now you may say that's an insult to my dog, but wait—If it is wolf, we have so little hope of peace for long because as soon as he becomes fed up with the meaty bone, back he comes greedy again and again.

Should it be wildcat, we may in time tame him to be quite a pet, yet never safe for children to play with.

However, here's hoping it is dog because if we keep him happy, use him kindly, he may become in a short time a very good friend and in some distant time become very humble and obedient.

M. M.

Peterborough, Sept. 30.

NOT AFRAID OF HITLER

To the Editor of the Examiner:

Sir,—History and humanity will record Mr. Chamberlain as the greatest and most courageous Englishman since Pitt. He had the courage to wish for peace and the saving of women and children and the poor—if indeed not such a world wide revolution as the world has not yet seen. There are those who in their furious rage against Hitler would have let all that priceless treasure go for a moment of triumph—which might never have come. Now Lord Runciman sent by the British parliament to Czechoslovakia to inquire, found that the Czechs were "intolerant" and persecuted the Sudeten Germans the Poles and the Hungarians. He found that "the Czechs could have forestalled all this trouble my making any reasonable effort."

Justice was not on the side of the Czechs. So the war, was to be for the punishment of Hitler? That could not be. That would be to lose our head fear of Hitler. So the great four Mussolini, Hitler, Daladier and the immortal Chamberlain kept their heads and for the present at least and with a hope for the future saved us from such a futility as the last war proved to be and from the coming into power of the red grant of the east. "Peace hath her victories, no less renouned than war."

J. H. BURNHAM.

A Bit of Nonsense

Information Needed

The morning after the club dinner, the secretary was called up on the telephone.

"Is it true that old Jimmy Smith was at the dinner last night absolutely blotto?"

"Yes," replied the secretary.

"Terrible. And—er—was I there, too?"

Best Millbrook Fall Fair In Years Attracts Crowd of 2,000

MILLBROOK, Oct. 3.—The best Fair in years, especially in the live-stock section, was held on Friday by the Millbrook Agricultural Board, and drew to the local exhibition grounds close to two thousand people. The ideal autumn day made the following of each event most enjoyable.

In the main building competition reigned in each class. Nineteen quilts were exhibited in the ladies' work, a fine display of afghans, bed jackets and housedresses, the latter a new addition to the prize list revised for this year.

70 First Prizes

Mrs. L. E. Bryant of Wooler, was the outstanding winner in the ladies' work with 70 firsts to her credit and Mrs. Ira Lowe of Mount Pleasant receiving 40 seconds. The judge was Miss Mary Elliott. Mrs. Ira Lowe received a silver pie plate donated by Warne's of Peterborough, for most entries in ladies' work.

Thirty firsts were won by Miss L. Cooper of Tyrone in the domestic science section. Next in line was Mrs. J. A. Carl with four firsts and 13 seconds. Both ladies will receive duplicate prizes for winning in white bread, buns, rolls, light layer cake, dark layer cake, Scotch short bread, apple pie, pumpkin pie and angel cake, as a special prize offered by the millers of Robin Hood Flour.

Mrs. J. M. Armstrong was awarded the special prize of a silver plated rose bowl, donated by Simpson Eastern for first place in the collection of baking. Judge of entries was Miss Eleanor M. Taylor.

The plants and flowers were placed in brilliant profusion in the centre stalls and were judged by Mr. David Jordon of Peterborough. Ten firsts were won by Mrs. J. W. Hamilton; three firsts and seven seconds by Mrs. J. Willan; and four firsts and four seconds by Mrs. W. J. Webster.

Dairy Winners

Five firsts and two seconds in the dairy entry came to Mrs. I. Lowe of Mount Pleasant. The special prize of best ten pounds of butter in crock was allotted to Mrs. H. G. Best, also of Mount Pleasant.

Attracting a great deal of attention was the collection of garden vegetables by Mr. G. Bickle and Son of Bowmanville, as well as the potato collection of Mr. Henry Blakely of Manvers, consisting of Dooleys, Green Mountains, Kaladins, Irish Cobblers, Gold Nuggets, White Stars, Early Narba, Columbia Russett, Chippewa, Nova Scotia Blues and Early Bliss potatoes.

Prize winners in the roots and potatoes were H. Blakely, Manvers and George H. Baird, Sonya. Bruce Johnston was judge.

George Bickle and Son of Bowmanville caried off top honors of 20 firsts in the garden vegetable section.

Grain and Seed

For grain and seed Mr. Ira Lowe won five firsts; Mr. Wesley Brown, 3 firsts and 4 seconds. H. Attwool was judge.

Recognition in the fruits went to George Bickle and son with eighteen firsts and Geo. H. Baird, one first and three seconds. W. H. Oke, Peterborough, judge.

Two local exhibitors, Mr. Fred Gardiner, winning eight firsts and Mrs. M. Hetherington one first and eight seconds, did well in the arts and crafts. Mrs. L. E. Bryant of Wooler, won eight firsts.

Mr. J. McKenzie of Oshawa captured seven firsts in the poultry exhibit and Mr H. Morton, Cavan, five firsts. The judge being Mr. H. G. Lush of Peterborough.

Special Poultry Prizes.

One hundred pounds Vitality laying mash, Mr. H. Morton, pen of Hampshires; 100 pounds of Perena Chow by W. Reynolds and Pen of S. C. leghorns; 50 baby chicks by E. Hutchinson

Mr. S. S. Staples of Cavan received eight firsts for Jerseys in the cattle section; Bickle Bros. of Port Hope, five firsts in Herefords; top honors by H. Jewison and J. Edgar Leask, Seagrave, for shorthorns; and M. Bailey of Uxbridge for Polled Angus.

Bickle Bros received six special awards for their cattle, with Mr. J. E. Manley of Peterborough, a close second, winning two and Eaton's special of a silver entree dish, Sheffield reproduction by M. Bailey. Mr. J. A. Murphy was judge.

Winners in the swine event were G H. Mark and Son of Little Britain, Oxfords; J. W. Balson of Hampton, Lincolns; G. H. Mark and Son, Shropshire Downs; H. Skinner, Tyrone. Elmer Scott, judge. Special prize winners for sheep were A. Ayre of Hampton and J. W. Balson, of Hampton.

Horse Winners

Judged by T. Cowan and H. Batty, the horse competitions were the most popular and were held before the grandstand.

In the class for carriage and saddle horses, Messrs. H. Jewison, Bailieboro and Milton Larry, Cambourne, won two firsts each. Messrs. W. C. Evans and Leonard McNeil were close contestants with their roadsters.

Prizes for the heavy draught were carried off by Mr. W. H. Armstrong, Cavan; Percherons, M. J. Hepburn, of Enniskillen.

Specials were won by; five firsts for Mr. W. H. Armstrong, two by H. Jewison, one each by Messrs. A. Earle, J. Whittington, R. O. Larmer, R. Matchett, H. Carson and E. Hutchinson.

Race Results

As usual the racing was followed closely. In the 2.30 class the winners were. McKillan, owned by Dick Gimlett, Oshawa.

Jack Range, owned by C. Fife, Peterborough; Rosalene Gratton, owned by L. Hess, Campbellford; Billy Killicute, owned by G. Dunford, Peterborough; Orphan Annie, owned by J. Palmer, Port Hope; Miss Senator Patch, owned by H. Van Alstyne, Port Hope.

Promptly at 4 p.m. in front of the grand stand and around the announcers' booth, almost every person on the grounds gathered for the lucky draws.

Fraise for Chamberlain

In his opening remarks, the Fair Board President, Mr. Percy Stinson stated that the relief of the people of Canada and the world in the knowledge that there would be no war, should be shown by thankful hearts for answered prayers and for a man like Neville Chamberlain.

As a fitting gesture, he asked that every man, woman and child would salute the Flag and led by Mr. B. B. Dawson, Principal of the local Public School, sang the National Anthem, as it was never sang before.

Following a short adress made by Frank Richard, M.P. for Durham, Mr. Cecil Mercer, M.P.P. was called to the foreground to make the first draw for the $25 prize.

Ticket number 21435 was first drawn and after a five minute interval, unclaimed. Ticket 15174 was then drawn, held by Mrs. H. G. Best of Mount Pleasant.

Ex. M.P. Mr. F. Bowen of Orono made the draws for the second prize of fifteen dollars, and similar to the first, the initial number, 18-174 was unclaimed. Mrs. W. H. Armstrong of Millbrook held the second number 16098.

The first draw by Deputy-Reeve, Alfred Merle of Percy Township, was lucky. Mr. John Lunn of Millbrook, was awarded a cheque for ten dollars on ticket no. 24612.

All winners were asked to pay 50c for their cheques.

Without a doubt, the best Midway in years drew scores of young people to spend their nickels and dimes. A ferris wheel, merry-go-round, roulette games, shooting galleries, bingo ets, were sources of enjoyment.

Home Service

More Partners for You If You Do the Rumba

Teach Yourself the New Dances

Spotlight on you if you're expert in the glamorous rumba.

Men like its distinctive Cuban rhythm. And you'll love the combination of pauses and quick steps which make this dance such fun.

Give yourself a home lesson tonight. Practice the fascinating Rumba Turn diagrammed in our photograph:

1, Take a short quick step back on left foot. AND, Take a quick step back on right foot. 2. Take a quick step back on left foot. PAUSE for half a beat. 3-AND-4, Continue circle turn by taking three more quick steps, right-left-right. Repeat until circle is completed.

Polish up all your dance steps at home. Delight your newest date by following perfectly when he leads tricky steps like the Tango Rock, Two-Step Swing, Wave Waltz.

You'll find latest steps in fox-trot, waltz, tango, rumba diagrammed in our 32-page booklet. Clear step-by-step directions by a famous dancing teacher.

Send 15c in coins for your copy of HOME COURSE IN NEW BALL-ROOM DANCES to Home Service, The Examiner, Peterborough. Be sure to write plainly your NAME, ADDRESS, and the NAME of the booklet.

Goodnight Story

By MAX TRELL

At first the Tin Soldier was angry with Knarf and Hanid the two shadow-children with the turned-about names. "I don't like people who go around tripping and falling on my nose," he said.

"But you do keep tripping, don't you?" Hanid asked.

"And you do keep falling on your nose?" adde Knarf.

"Yes . . . I do. But just the same you shouldn't go around talking about it. It makes everyone think I'm kind of funny."

However, the two shadows promised that they wouldn't mention this again to anyone. Then the Tin Soldier looked pleased and said: "All right. You can come with me to King Fat-Wat's castle, but first we must wait for the King's Messenger. Ah, here he comes now!"

The two shadow-children expected to see a horse come dashing down the road. It was a turtle with his shell painted blue and gold and a red handkerchief knotted around his neck.

"General Tin?"

"At your service, sir," the Tin Soldier answered, saluting.

"I have a message from His Majesty the King." He handed it to the Tin Soldier.

Left Glasses at Home

"I, er—left my glasses home," the Tin Soldier murmured. "I'm afraid I can't read very well without them. Here, read it for me, please," he said giving it to Hanid.

She opened and glanced at it quickly. This is what it said:

Dear General Tin: Happy Birthday to you! This is just to let you know that I am giving you a surprise party when

He went galloping to the castle

you arrive at the castle. Hurry as fast as you can as I am already starting to eat the ice-cream.

Your true friend,
KING FAT-WAT.

Now Hanid didn't think she ought to read the king's message to General Tin. Because what good would his surprise party be if he knew all about it?

"Read it!" the Tin Soldier commanded.

So Hanid took a deep breath and read aloud:

Dear General Tin: This is just to let you know that I started to make ice cream and fell in the freezer. Hurry as fast as you can.

"My goodness!" shouted the Tin Soldier. "We've go to get to him!"

So they all jumped on the turtle's back and he went galloping off to the castle.

(Continued tomorrow)

Copyright, 1938, by King Features Syndicate, Inc.

Ready For Air Raid Eventuality

As they were doing all over England, these workmen are shown digging trenches and underground, bomb-proof shelters for the villagers of Leyton. Each shelter seats about 50 people and is lined with concrete and steel. London itself dug in for expected air raids, should war come.

AFRAID TO MARRY

by HELEN WELSHIMER

Written for and Released by CENTRAL PRESS ASSOCIATION

READ THIS FIRST:

Judy Rogers, New York heiress, obtains a job as a model shortly after her father loses his fortune in a financial crash. The same day she learns that Craig Denby, the man she loves, married another girl. Afraid of marriage, Judy had put him off once too often. Her father goes west with her stepmother, her own mother, remarried, is abroad and Judy moves to a small hotel. She finds solace in the ecmpany of Ronald Birrell, brilliant young attorney from Tennessee who has just joined the firm of her father's lawyers. When Judy calls her best friend, Marjorie Barton, Craig answers the phone for Marjorie is giving a little party for Craig and his bride and does not desire to be disturbed.

NOW GO ON WITH THE STORY:

CHAPTER 9

JUDY CLUNG to the telephone receiver, in the drug store booth, from which she had called Marjorie Barton.

Craig's eager, frantic voice was urging her to speak: "Judy, are you there? Judy, it's Craig. Where are you? I've been hunting for you . . . Judy—Judy . . ."

So she had not dreamed him. She had not imagined that life of which he was so much a part. It had been true. Very quietly she replaced the receiver. That was over. He must not find her. He should never see her in this new, hard-working world. He had chosen a girl named Mary.

She could not contact Marjorie again. It was not safe, for Craig and others would be around. She sat for a moment, loathe to leave because a voice she loved so much had filled that small booth just a minute before.

Someone tapped impatiently on the glass of the door. A man with a nickel wanted to make a call. She opened the door.

"Say, you look as though you saw a ghost," he greeted her. "Feeling all right, lady?"

"Oh, I'm fine—I'm splendid!" she answered.

"Better get a cup of coffee. Got another nickel?"

Judy held out her hand, where the four coins she hadn't needed for the telephone call reposed. She had thought, when she changed the quarter, that perhaps she and Marjorie would have so much to say to each other—

She ordered the coffee. The man's kindness reminded her of the philosophy which Ronald Birrell had mentioned He had told her she should branch out, and discover how the less fortunate lived. They were kind. They shared. Where had Ronald learned so much? Sipping the hot beverage, she thought of the cabin in the Tennessee mountains from which he had come. She fell asleep, thinking of it still.

The sun shone with a glorious challenge the next morning. There was a rhythm of laughter under the city's rumble. She had heard Craig's voice! Heard it, and turned it off, as though he were someone on a radio who could be banished with a click of a button. Yet, because of that ethereal contact, she was happier.

In her happier mood, she showed the sketch that she had made to one of the models.

"It's good," the girl commented. "Listen, sister, I've been here a long time, I know the boss well. Let me slip it to him. I can put it over. Got any more?"

"Why, yes." Maybe this was better. Yet Judy preferred going directly to the manufacturer. But this model, Rita Cleeberg, was trying to be kind. Judy might offend her if she refused her help. She handed her half a dozen sketches.

"Keep mum about it, won't you?" Rita said. "If word gets out you're sketching, every other girl will pick up a pencil and the boss will be so provoked he'll pitch 'em all into the wastepaper basket."

Judy heard nothing about her sketches for a week. Then she was asked to appear in a new model one day. Usually, as new dresses were made, they were fitted on the girl who would wear them. She had worn frocks that were ready, that first day, merely because the former model had left.

Someone brought the costume to her. She glanced at it in surprise. It was the gray suit that she had designed, the first sketch that she had given Rita. Then her eyes flashed with delight. So the company had surprised her! It had accepted the sketch, made the suit, and asked her to pose in it. She must thank them all, at once.

"Buyer from Scranton waiting. Better hurry," someone called.

There were other clothes to model when the gray suit had been seen and an order placed, so it was an hour before Judy sought Rita.

"I don't know how to thank you," she said simply. "I'm so glad they liked my suit."

"Your suit?" the girl asked coldly. "The gray one—designed from the sketch I gave you."

"You're imagining things. That was a design of the regular staff man. He threw away your sketches. Better stick to modeling, kid."

Judy did not hesitate. She knocked at the door of the president of the company, eyes flashing, hands plunged into the deep gingham pockets in her smock.

"It's about the sketch which I submitted to you," she began. "Rita asked to bring it to you personally. Now the staff artist claims credit. Could he—did he have the same idea that I had?"

"You made some sketches?" the man asked.

Judy told him the story briefly. "That dress was made from Blobber's own idea—he does our work," the employer said, rather wearily.

"I see—but how could two people have the same idea?"

"You run along and talk to Blobber."

The designer and the model named Rita greeted her coldly. The whole situation was quite apparent. Rita and Blobber were in love. Blobber had been falling down. Rita had seized on Judy's ideas as a way to help the man and also establish herself more firmly in his favor.

Judy went back to the president, but they followed her.

The man shook his head. "Why should you tell me how to run my business? How do I know they were your sketches? I know only what I saw. Blobber made a good-looking design and I took it. He has some more . . ."

"Mine," said Judy briefly.

"Maybe if you don't like our ways you'd better leave," suggested the employer.

"Maybe I had," Judy agreed. "May I have my sketches please?"

"No good. I tore them up," Rita explained.

"Wait. She did give you some sketches?" asked her employer.

"I'll get them. I have the pieces."

They were not Judy's sketches that the girl brought back. They were some of her own, poorly conceived and drawn. The employer shook his head.

"Now who would buy a dress like that, Miss Rogers? You have big ideas, and no sense."

"You'll pay for this," Judy answered. For the first time she wanted to tell them who she was. She wanted to frighten them with her name. Then she realized that her name meant nothing now. Its financial backing was gone. To these people she had been any girl named Judy Rogers, of the socially important heiress.

"Better stay with us, Miss Rogers," the kindly tones of the manufacturer suggested. "You'll learn. Maybe you didn't really mean to say those ideas were yours, Blobber and Rita can teach you a lot."

"They are mine," Judy insisted. "I have carbons at home to prove it."

"Go get them," the man told her.

Frantically Judy searched through her pocketbook. The papers were not them. The maid had been in to clean the room, and the wastepaper basket was empty. For that matter, she might have thrown the drawings away on any other evening. Her job was gone unless she could prove her claims. Otherwise the manufacturer would never believe her again, and she would be let out soon.

In all the city there was no one to help her. No one. Craig? Oh, yes he would do his best, but he knew nothing of this world she had been combating. Marjorie? She knew less. Her aunt? She would tell the family about everything.

The family lawyers—in the old days every problem had been taken directly to them, left in their faithful, capable hands, and forgotten. But now . . .

Ronald Birrell had fought his way up. Maybe he could help her. He would know that she had not given up. That she was struggling. As if it mattered what he thought!

(To Be Continued)

The Stars Say . . .

By GENEVIEVE KEMBLE

For Tuesday, October 4

A very lively and progressive day is forecast from the important mutual aspects of the planets. Surprising or quite unexpected events may occur, causing much perturbation or upset conditions. However, all in the pursuit of major objectives or propositions drastically affect the future and its success. Aspirations and ideals are high, and elders, superiors and powerful influences are at work to encourage these and assist in putting them on firm foundations.

Those whose birthday it is may find themselves launched in a year of large interests and surprising events, with major propositions or sudden opportunities of a quite unpredictable nature causing a sudden reorientation of the objectives and the surroundings. Important persons have a part in this, either furnishing capital or otherwise contributing to sound results. Seek such co-operation with confidence, but be careful in financing too recklessly.

A child born on this day may be progressive and energetic. It may have high ideals and possibly startling ambitions. These may be aided by elders, superiors or those of affluence, who may be generous with bequest or insurance.

Collegiate Notes

JITTERBUGS OR ICKIES.

The annual election of officers for the Students' Council began last week. The two parties, Jitterbugs and Ickies, were named in typical modern swing style. The presidential candidates and leaders of the two parties are Bill Davidson and Alex. Young. Davidson is leader of the Jitterbugs and spoke on Monday morning. Young spoke Tuesday. The other members of the teams speak on alternate mornings. Misses Barbara Scott and Catherine White and Gordon Jameson have already spoken. The remaining speeches will be given this week, and then on Thursday the two nominated presidents will each speak. The voting will take place on Friday, with the results to be announced by Principal Dr. H. R. H. Kenner on Monday.

The parties:

Jitterbugs—President, Bill Davidson; Vice-President, Gordon Jameson; Secretary, Miss Barbara Scott; Treasurer, Hugh Heslip.

The Ickies — President, Alex. Young; Vice-President, Miss Catherine White; Secretary, Miss Margaret Westbye; Treasurer, James Sands.

The speeches supply much humor to the morning assemblies and so far have been cleverly written and well delivered. Many colorful posters boosting the two parties now adorn the corridors and locker rooms. The posters show clever design and originality in thought.

MORE ELECTIONS.

The other two elections given less prominence are the election of officers for the Boys' and Girls' Athletic Associations. The votes are taken by show of hands and not by ballot.

G.A.A.—President, Joan Ottewell; Vice-President, Iris Whalen; Secretary, Barbara Richardson; Treasurer, Alice Gallagher.

B.A.A.—President, Dan Duncan; Vice-President, Don Diplock; Secretary, A. Leether; Treasurer, Andrew Scott.

MORNING ASSEMBLIES.

The morning assemblies are brighter than ever this year. John Hooper of Form V. and Miss Isabel Weddell of the teaching staff are leading the singing on alternate mornings.

The orchestra consists of Miss Merrill Smith, pianist; Bob and David Graham, saxaphone and trumpet. Last week they introduced to the school "Alexander's Ragtime Band" from the picture of the same name.

FOOTBALL.

P.C.V.S. is backing three football teams at the school. The seniors, last year's interscholastic champions are again coached by Teacher H. L. Bamforth. The juniors are coached by David and Jim Hall, while Mr. Cornell is putting the third team through its paces.

All three teams should go well this year. The seniors have only a few of last year's team left, such as Ab Leether, E. Ward, P. Turner, D. Diplock, Bob Parnall, and have such junior stars from 1937 as Ken Gillespie, R. Scriver, Bob Ferguson and John Elliot.

The juniors have more of the old gang back but the third team is an entirely new squad.

The first two teams are classed with Oshawa, Bowmanville and Lindsay. The schedule opened Saturday in Lindsay.

The third team will meet Grove, Trinity College of Port Hope and probably St. Peter's of this city. All in all it should be a good season for each team in its own group.

CAMPUS FLASHES.

Don Duncan, ex-senior star, is acting as manager for the senior team this year. Don had a lot of tough luck last year, but still shows his interest is in the team by taking on the manager's job. This gives him the responsibility of arranging for transportation for out-of-town games. It would be greatly appreciated if you would offer your car for the next game....There promises to be much more school spirit shown at the football games this year. It is hoped that there will be displays and parades before and after each game. This should give the teams the heart to go in and fight and to win....The junior football team is to be equipped with new sweaters this year. They will be garnet with grey trimmings and numbers....Ribbons for the athletic events are to be sold by the B.A.A. this year as a means of raising funds....The Ickies party amused the students on the mornings a repreesntative of person's picture on the screen in the auditorium. It is believed the work was done by Hugh Kenner, of the camera club.

MOTION PICTURES.

P.C.I. showed its film talent last week when the motion pictures taken by Ben Ackerman were shown on the screen. These pictures were taken at the cadet officers' picnic to South Beach last June, at the P.C.I. ball games and at various other school functions. A plank in the Jitterbug platform is to have weekly showings of such pictures.... The school baseball team, coached by W. E. Jackson, won the Junior City League championship this summer. Congratulations gang!...It is rumored that Alex. Carlisle is still having trouble settling his timetable....The football teams are practising at the Oval this year as Riverside will not be available for a couple of weeks. The games, however, will be played at Riverside and the admission is still only a quarter.... The annual field day and track meet will be held at the Exhibition Grounds on Wednesday afternoon, October 5. This is one of the very important school events. Each student is expected to be there whether participating or not. Officially it will be a school holiday....Bill Harle, star backfielder of last year's Orfuns, is playing on the half-line for P.C.I. seniors this year. Donnie Diplock has been out all week with a cold.

CADETS.

The first aid and signalling examination results were announced last week and cheques and certificates were presented to those successful in passing. About twenty candidates received their certificates from Dr. Kenner last week.

—P. H. T.

Eyestrain Days
ARE HERE AGAIN

USE PLENTY OF SIGHT-SAVING LIGHT

Guard precious young eyes with adequate light from dependable Edison Mazda Lamps. For close work use 100 watt size, now 25c.

MADE IN CANADA

FOR BETTER LIGHT — BETTER SIGHT—USE
EDISON MAZDA Lamps

L-18

CANADIAN GENERAL ELECTRIC CO., Limited

"I WAS SILLY TO TRUST ORDINARY SOAPS TO STOP 'B.O.'"

says Mildred Burns (Letter on our files)

I SHOULD HAVE KNOWN THAT NO OTHER SOAP PREVENTS 'B.O.' AS LIFEBUOY DOES

IT HAPPENS EVERY DAY!

DON'T wait for an embarrassing personal experience to teach *you* that no ordinary soap stops "B.O." as Lifebuoy does!... Make Lifebuoy bathing a *habit!*... Be confident you're safe from any likelihood of offending.

Lifebuoy contains an exclusive purifying ingredient not in any other bath or toilet soap... It *really* stops "B.O."... That's one big "reason why" Lifebuoy is Canada's and America's favourite bath soap—with women, with men and children. Lifebuoy is a favourite for complexion care, too... Try it!

A LEVER PRODUCT

LIFEBUOY Stops "B.O."

Approved by Good Housekeeping Bureau

Potatoes Steady At 75 Cents Farmers' Market

The market of farm produce on Saturday presented all the definite aspects of autumn, settling down to the standard staples, such as potatoes, apples, cabbage, celery, and so on.

Apples were a feature, and probably the most attractive variety was the McIntosh Red. Norman Moncrief quoted 45 cents a peck for a fine sample of this fruit, but you could buy windfalls for somewhat less.

B. Isaac of Norham sol dhis McIntoshes at $1.60 a bushel. He comes from the northern fringe of the Northumberland County apple belt. Mr. Isaac brought in a sample of Northern Spies, a few bushels to sell at the rate of $4.50 a barrel. He told The Examiner he expected to be at the Peterborough market all through October and probably later.

Mr. Isaac usually has a card on his fruit bearing his name and the prices of his apples.

"I think people like to know who they are buying from," he remarked. "It seems to me it creates more confidence in the seller and in the market as a whole. If you are prepared to stand up for the quality of your produce you won't hesitate about putting your sign out."

Another sign of the changing season at the market was the display of fresh pork shown by E. A. Hunter of Otonabee. His prices were 16 cents for front quarters and 18 cents for hinds.

Likes White Stars.

Potatoes were steady at 75 cents a bag. One buyer, a local alderman of several years ago, commented that he was looking for six bags of White Stars. He said he had come to prefer this variety to the Irish Cobblers and others he had tried. Incidentally he expressed the opinion that potatoes should never be less than one dollar a bag, if the farmer was to get a fair return on all the work he had put into the crop. "I don't like to see them too cheap nor too dear," he said to The Examiner, "and the average value should not drop below the dollar level."

Congestion of butter in the Canadian produce markets, and the lack of export outlets, has reacted against the value of butter fat. From the steady level butter had maintained all last winter and up to summer, it has recently receded to the extent that you could buy all the butter you needed at 23 cents a pound on Saturday.

Cheese Values Higher.

The present price of butter fat at the creameries is about 20 cents a pound, but at the cheese factories it is worth between 30 and 40 cents. Forty cents may not be far out either way. And the most regrettable fact is that Canada is not producing anything like the quantity of cheese she could sell overseas. All the warnings of the Government dairy experts and others in touch with the market have come true, and the dairy farmer is aware of it. All those wrecks of old cheese factories are shabby monuments to the unwisdom of a large section of the farming community in so far as the dairy industry is concerned.

Egg Prices Steady.

Eggs were firm at a range of prices from 25 cents to 37 cents, according to size. The 25 cents was for the pullet size and the 37 cents for the largest.

Some of the first ducks of the season were quoted at one dollar each. Apparently there is going to be a mighty appealing market next Saturday. That will be the Thanksgiving market, and with good weather it should be just about the best of the year. Chickens at 23 cents a pound were in good supply with a lively demand, also.

Tomatoes have slumped off to a late variety selling at 90 cents a bushel, or 20 cents for the six-quart basket, and 30 cents for eleven quarts. Squash of all sizes were from 5 to 20 cents each; carrots, three bunches for 10 cents; cucumbers, 2 for 5 cents; celery, excellent stock, 10 cents the bunch, or two for 15 cents.

The cauliflower display was never better than on Saturday, and the prices were 5 to 20 cents on the basis of size. Big cabbages were quoted at a "nickel" each; red cabbage, 5 cents; big white onions, 25 cents a six-quart basket; and pickling onions, 10 cents a quart. Some other onions sold at 20 cents a basket.

Crabapples were 25 cents a quart and beets three bunches for 10 cents. Broccoli, 5 cents a bunch; parsnips, 6 quarts for 20 cents; and home-grown grapes, 25 cents a basket.

Honey Prices.

Just another plug for Peterborough produced honey. Somehow The Examiner got into conversation with Vincent Eastwod abut honey, and the chairman of the City Trust Commission has a surprisingly extensive knowledge of the habits of the bee. Mr. Eastwood ought to rate high in Tom Shields' league. He tells not only the history of the bee, but also the virtues of its product, especially as an energy food, as shown by the practice of swimmers in taking honey during a long distance swim.

Peterborough honey this season is of excellent quality, and the prices eight pounds of clover honey for $1, and eight pounds of the amber for 90 cents; four-pound palls sell at 55 cents and 45 cents.

Buyers are again reminded that Saturday will be the Thanksgiving market.

SAVE MONEY!

MECCA OINTMENT
costs only 25c
The Family Favourite

Mecca saves you money. It is only 25c a box, instead of double the price many other ointments sell for. You get better results from Mecca—and you pay less.

Use Mecca for cuts, burns, sores, boils, eczema (and with mustard as a poultice for chest colds).

"MECCA" OINTMENT

COMBAT RHEUMATISM

Rheumatism is often caused by uric acid in the blood. This blood impurity should be extracted by the kidneys. If kidneys fail, and excess uric acid remains, it irritates the muscles and joints causing excruciating pains. Plan to help prevent rheumatism by keeping your kidneys in good condition. Take regularly Dodd's Kidney Pills—for half a century the favorite kidney remedy. 106

Dodd's Kidney Pills

MORE ABOUT—
Hitler Begins
(Continued from Page 1)

cheering the army, but they somehow found even greater cheers for their new Fuehrer.

Hitler's automobile was preceded from Selb, Germany, by two armored cars and detachments of brown-shirted storm troopers, who remained at the border. Airplanes flew over as Hitler entered the new territory. The chancellor rode with his adjutant and Henlein, the official welcomer.

About 2,000 German troops commanded by General Walter von Reichenau had rolled across the frontier at Wildenau, in camouflaged trucks, for the early occupation of the Asch-Eger region, third of the zones being taken over progressively by the Nazis.

Troops Take Over.

This column met a second of about 6,000 men in Asch. Their arrival in Asch ended the Asch free territory self-government established when the Sudetens chased out Czechoslovaks Sept. 21. Hitler's troops at once took over street policing from Sudeten party volunteers.

As the German troops marched in the Sudeten free corps which Henlein organized to combat Czechoslovaks marched out, wearing civilian clothes, steel helmets, and Swastika arm bands.

The local heroes' march was like that of tired veterans returning from a long war. The excited crowd cheered them, too.

Long lines of little girls in pigtails waved swastikas and chanted "one people, one Reich, one Fuehrer."

The troops rode in with dahlias stuck in their gun barrels.

The troops were en route all night. Many slept until they reached Asch, where the cheering throngs awakened them.

MORE ABOUT—
Propose Forced
(Continued from Page 1)

of its own, the newspaper pointed editorially to the resentment raised in many quarters against the "unnecessarily high" price paid for peace.

"Peace for its own sake is a gain immense indeed," it said. "Nevertheless the satisfaction that hails it is not by any means undivided. There are many who believe that the price which has been paid for it is not only high, but unnecessarily high. During the week-end a voice of criticism has begun to raise itself in sometimes demonstrative terms.

"A minister (Alfred Duff Cooper, First Lord of the Admiralty) has resigned and certain supporters of the Government, as well as members of the Opposition, have left no doubt as to the sense of grave misgivings.

Czech Sacrifice Overlooked.

"Amid the prevailing jubilation it seems to be completely overlooked that of all the contributors to peace the greatest are the Czechs. Surely, as victims of a peace negotiated over their heads, they are entitled to warm public acknowledgment of Great Britain and France, instead of the icy silence which has existed hitherto.

"To Great Britain the moral crisis is clear. Failing immediate agreement for disarmament, we must redouble the energy of our defensive effort, especially in the air."

The Daily Express (Independent) criticized Prime Minister Chamberlain's commitment of Britain as a guarantor of Czechoslovakia's new frontiers.

"For the future of our course is plain," this newspaper said. "We do not mean to attach ourselves to any Power in Europe. We shall follow the path of isolation."

The editorial termed the guarantee given Czechoslovakia an unwise departure from that "wise principle" of isolation.

"Mr. Chamberlain had the good sense to refuse that guaranty while Czechoslovakia was strong," it recalled, "What possible explanation, what sorrowful reason can justify a guarantee now that Czechoslovakia is weak?"

Both "Scrutator" in The Sunday Times (Independent) and J. L. Garvin in The Observer (Conservative) agreed that one of the principal "errors" of the Treaty of Versailles has been corrected. Both said that the Anglo-German anti-war statement at Munich was as valuable—if not more so—as the Four-Power accord regarding cession of Sudetenland.

They agreed that the declaration against war might serve as the point of departure for organizing a new Europe.

"Scrutator," who has been a particularly outspoken critic of the Franco-Soviet pact, expressed satisfaction at the fast that Moscow was not represented at Munich.

Garvin, who has long favored closer Anglo-German relations, praised the Hitler-Chamberlain statement, but added that any durable accord between Germany and Britain must be made between strong countries.

Defence Weaknesses Bared.

"The ordeal of last week exposed notoriously the lamentable deficiencies in the arrangements for defence in the democratic systems both of Britain and France," he said. "This is the weak point of the Government's position in our own country, and to this the attention and insistence of both Houses (of Parliament) should be unsparingly devoted."

The Sunday Express (Independent) said that both the Order of Merit and the Order of the Garter have been mentioned as a reward for the Prime Minister, but that he will accept no honor until after his work has been approved by Parliament.

Prime Minister Chamberlain Chats With Il Duce

Prime Minister Chamberlain is pictured LEFT, chatting with Premier Benito Mussolini just before the four-power conference which decided the fate of Europe, went into secret session at the Fuehrerhaus, Munich.

Prime Minister Chamberlain, it will be recalled, appealed to Mussolini to act as mediator in a last-minute attempt to avert a European war over the Czech-German crisis.

21st Anniversary Is Held By St. James United Church

The twenty-first anniversary of St. James' United Church was observed yesterday by a special thanksgiving service.

Rev. Archer Wallace, D.D., of Toronto, was the guest preacher, who spoke to a large congregation at all services, with a special message of thanksgiving for peace, at the three o'clock Sunday School hour.

A very fine musical program added to the inspiration of the day as arranged and led by Cecil Lapp, th organist. In the morning the anthem chosen was "Holy Art Thou", with Mrs. Dorrington taking the solo part, and a ladies' quartette, "Sweet Hour of Devotion" was sung by Mesdames Robinson, Monks, McKinstry and Kitney.

"Hark, Hark, My Soul," was the evening anthem. Mesdames Butcher and Doig singing in solo parts, Ernest Davis sang in fine voice the solo "The Earth is the Lord's," and "O, Word of Peace" was the appropriate selection by a mixed quartette including Mrs. G. Cuff, Mrs. Dorrington, Mr. Hanlen and Mr. M. Wood.

Dr. Wallace, in his splendid message led the congregation to a broader and higher conception of God on this anniversary occasion.

Two passages from the Old Testament formed the basis for his theme: "Surely the Lord is in this place and I knew it not" and "Their gods are gods of the hills." From these words he wove a story which demonstrated "that God can not be limited."

Limited God

"Nearly all religions began with the idea of a limited God. Many of the early Hebrews had the feeling that God was within the temple and that once they were removed from it they were outside the jurisdiction of the Almighty. Today we are not so inclined to believe that God is confined to one sopt. There are no parts of the world where the Spirit of God does not operate. God dwells in the hearts of people everywhere, whether in China or in Africa.

Sometimes we do limit God to certain occasions, but He is present at a marriage ceremony as at a death. There is no experience that that cannot be made a stepping-stone to a higher, better life, and trouble may be a means of finding God. We can get a blessing from pain as well as from joy, for God is in every experience. He inspires the woman in her kitchen, the man in the factory and the sailor on the sea.

Interest in Human Being.

The effort to segregate life is a superficial division. It cannot be put into watertight compartments, for God is interested in human beings all the time. If we believe this it should invest everything we do with a deep spiritual significance and all of life will be lived to the glory of God.

In closing, the speaker illustrated his subject by relating the story of Shackleton's last dash to the South Pole, when he carried with him a small phonograph with but one record, "Abide With Me." God is therefore not limited to civilization but is present even at the outposts of the world.

His closing plea at this anniversary time was for each to realize that God is really a part of every phase of the human life.

Assisting the visiting minister at all services, the Rev. Fred Craik, the pastor took charge of the opening devotions and introduced the speaker to his congregation.

MORE ABOUT—
Britishers Pack
(Continued from Page 1)

sailors and royal air force men on leave walked the streets looking happy.

A notice before a Strand pub read: "We have always sold beer, but never so fast."

Nevertheless London was left many a reminder of the grim days when people dug or stood in line for hours waiting their turn at gas mask fittings. Public parks were filled with great piles of newly-turned earth surrounding trenches in which the populace would have sought shelter from air raiders if the Munich four power conference had failed.

Gas Oven Test Fatal.

One man was killed in a trench collapse. A little girl was seriously injured when buried in another trench. A man died when he sought to test his mask by placing his head in a gas stove oven.

Even children were rescued in cases where they had gas-proofed a room and donned masks, then turning on the kitchen gas. The masks are not proof against illuminating gas.

The disposition of the people still was to express relief and thanksgiving over the passing of the crisis, though Opposition groups, Liberals, Labor and Communist, expressed as well as some Conservatives, violent disapproval over what they considered the betrayal of Czechoslovakia.

People in some newsreel theatres applauded Hitler and Mussolini, but those in labor districts hissed them. Mr. Chamberlain still was the man of the hour and his image on the screen was greeted with tremendous shouts.

Nearby in Whitehall a different temper was displayed by persons who placed a wreath on the cenotaph with a card reading: "In memory of Mannook, McElroy and Kennedy. We fought to defend democracy—not to betray it."

Marriages Fall Off.

As the crisis waned the rush of marriage-bent couples to registry offices and churches suffered a sharp slump.

At Westminster Abbey, Dean Paul F. D. De. Labilliere remarked that "for once it seems to be impossible not to break through the silence of reserve and to voice the nation's gratitude to our Prime Minister for, under God, we believe we owe our reprieve to him."

The Dean did not forget the Czechs, adding: "Let us remember those who have turned their backs on their home, their work and possessions to go out to start life again in a strange district."

Almost 3,000 stood in a queue in rain to enter City Temple where they heard service conducted by Rev. Leslie Weatherhead who asked them:

"Do you feel a little uneasy, as though you had made friends with a burglar on condition that he took nothing from you or your immediate friends, and that you would say nothing about what he took from somebody else? I feel like that. I hope the burglar has been converted because a converted burglar can do as much good as a converted Imperialist like John Bull."

When the 100,000th car was completed at the South Africa plant of an American company the first three drivers were the South African Minister of Mines, Minister of Native Affairs, and a Senator.

MORE ABOUT—
Czechs Offer
(Continued from Page 1)

armies there were moments of confusion.

Several clashes were reported in the southern zone, near Krumau, between Henlein followers and their political opponents after the Czechoslovak army withdrew.

The Sudetens welcomed union with Germany in typical Nazi fashion. But there was anxiety in the hearts of Jews, German Social Democrats and the few Czechs who had not joined the flood of refugees fleeing into the interior of the republic.

Refugees were moving both ways, Czechs and Jews and non-Nazis moving out of the Sudeten district and Henleinist Germans entering the territory about to be occupied.

Jewish refugees accounted for 20,000 of an estimated 70,000 who sought shelter in Prague, Brno and other cities. Red Cross and other organizations provided refugee stations in social institutions, hotels and other establishments.

MORE ABOUT—
Premier Consults
(Continued from Page 1)

from the British representative at Burgos, Insurgent Spanish headquarters, have encouraged British hopes of getting some concessions from Italy.

The Opposition was encouraged by the resignation of Alfred Duff Cooper, First Lord of the Admiralty, who gave as a reason his "profound" distrust of the government's foreign policy.

The Opposition leaders, however, faced a difficult parliamentary problem. Despite outspoken criticism of the Munich agreement by some influential Conservatives, it generally was conceded that the electors were grateful to Mr. Chamberlain for saving peace and that they would return him to office if he put the issue before the country in a general election.

Early Bird Wins

CHICAGO, Oct. 3.—(AP).—Two Gunmen entered a filling station and announced a holdup. "The early bird catches the worm. In other words, I'm fresh out of cash," replied Philip Zitek, the attendant. He added that a lone gunman had robbed him an hour previously. The late comers left, grumbling.

Chief Of Staff Orders Demobilizing Of Million French Reserves

Paris, Oct. 3.

GENERAL Marie-Gustave Gamelin, chief of staff, today ordered the demobilization of more than 1,000,000 reserves called to the colors at various stages during the Czechoslovak crisis.

The first reservists to be demobilized following the four-power Munich accord are expected to return to their homes over the week-end. At the same time measures have been taken to free vehicles and animals requisitioned for national defence purposes.

The partial demobilization marked France's jubilant return to normal, peace-time life on a day it had feared it would be at war.

Lakefield Driver Escapes Unhurt As Truck Plunges Into Ravine

(Examiner Correspondence.)

LAKEFIELD, Oct. 3.—Colonel Lane of Lakefield miraculously escaped injury on Saturday evening last, October 1, when the left front tire on the large truck in which he was driving home from Burleigh, blew out, causing the vehicle to get out of control and swerve across the road.

Mrs. W. J. Tedford, who saw the accident, said the truck seemed to gain in speed as it left the highway and, barely missing a large maple tree and a telephone pole, smashed through the strong wire fence, breaking off three wooden posts, and travelled about 100 yards down a field, leaving in its wake, a trail of snapped-off cedar trees.

The truck kept going until it hit a large rock on the edge of a gulley, when it flipped over and landed upside down at the bottom of a thirty-foot drop. Mr. Lane crawled out of the cabin through a window, quite unharmed.

"It was a rough ride all right," he told the Examiner. "I bounced around the inside of the cabin like a fly in a bottle."

Mr. Lane is employed by the Johnston Construction Company and was returning from work on the Oregon Trail when the accident occurred. He was driving a truck belonging to F. S. Coyle of Lakefield.

HELPS TO
AVOID COLDS
Specially designed for the nose and upper throat, where most colds start. Used in time, helps *prevent* many colds.

VICKS VA-TRO-NOL

The Peterborough Examiner

PETERBOROUGH, ONTARIO, CANADA, MONDAY, OCTOBER 3, 1938

Peace Bonus Paid

WILMINGTON.—A "peace bonus" of $5 today lined the pockets of a billboard company's employees. Paul Hessler, company president, said the bonus was given after settlement of the European crisis, so employees would "remember that peace and not war was declared."

Constable Pleads Guilty

HAMILTON.—Constable Roy Hughes pleaded guilty today to theft of $4 in marked bills from a restaurant and was sentenced to six months' imprisonment. Hughes, a member of the force 11 years, admitted taking the money from Reginald Freeland's lunch room on James Street North.

Parish Greets Native Son And Its Founder

At the church of the Sacred Heart, his first and only parish Archbishop M. J. O'Brien of Kingston celebrated Mass at 9.15 o'clock this morning in the presence of a large congregation. Some of the priests of the district also attended including Rev. V. J. McAuley of Cam[illegible]ford, the first curate during Archbishop O'Brien's pastorate, Monsignor Kelly of Cobourg, Rev Dean F. J. O'Sullivan, Rev. Paul Costello of Hastings and Rev. J. B. Ferguson of Warkworth.

The children's choir sang the hymns during the Mass, and a group of little girls from the Sacred Heart school presented to His Grace a bouquet of roses, which he placed on the altar of the Blessed Virgin

Rev. J. J. O'Brien in an address of welcome recalled he fact that Archbishop O'Brien had founded the church of the Sacred Heart on a firm and lasting basis. "He laid the foundation of religion, education and charitable works in this parish, of which we are still reaping the reward." Father O'Brien mentioned the recent honors paid to the Archbishop by Pope Pius XI. "The Holy Father made him a Count of the Catholic church, a noble of the greatest kingdom the world has ever seen, the kingdom of Christ established on earth."

In addressing the congregation, Archbishop O'Brien said he was grateful to Almighty God for the opportunity of being with you under the happy auspices of this morning on the feast day of her who is affectionately called The Little Flower. You have been wonderfully kind to me, oh as a boy running around the corner nearby, and the friend and neighbors of 40 and 50 years ago. If the people of Kingston had any remaining suspicion about me I feel sure it was entirely removed by the character your representatives gave me last Wednesday night."

Loyal Assistance

Archbishop O'Brien spoke of the work "bees" that used to be held in the parish and at St. Joseph's school in Otonabee, and of the loyal assistance he had received "from the older men of the parish who have gone before Almighty God. I hope they saved their souls. I remember the first Sunday here, November 21, 1909, and of how the people cooperated with me in all the undertakings of the parish. If the foundation of this parish was soundly established, it was not laid by me but by the co-operation of the people. What a joy it was to come back here after I was made Bishop and find one of my dearest friends your pastor. After all I was only here four years, and Father O'Brien has been with you the other twenty-five years. What progress you have made is due to his efforts and your cooperation with him."

Founding of a school

Archbishop O'Brien said one of the happiest events during his pastorate was the founding of St. Joseph's School in Otonabee "where the children in the country section of the parish learn not only the three R's of education but also where they receive a knowledge of God. One of the pathetic aspects of his visit His Grace said, was to see and realize the changing contours of the church. So many of the older people had gone to their reward, and in their places were the little children from school "who do not know us and who were not of our time here." But that was the way of life, he added, you pressing closely upon those who were advancing in years.

His Grace expressed gratefulness for the kindly things said about him by the representatives from his old parish who attended the jubilee celebration in Kingston last Wednesday night, and said he hoped "God Almighty will always bless you."

Church Calender Text Coincides With Munich Peace

A MEMBER of St. John's Church pointed out to the Examiner today a strikingly interesting coincidence of the text for Friday, September 30 in the church calendar for the year.

"He maketh peace in thy borders," was the text chosen for that day by the editors and compilors of the calendar some time last year when the publication was being prepared for the printers.

And on Friday, September 30, the efforts of the Prime Minister of Great Britain, Neville Chamberlain, to secure peace for his nation and for his neighbors in Europe were crowned with success.

The quotation from Holy Writ considered in the light of recent events seems to have been almost prophetic. At least it could hardly have been more appropriate for that historic day. The calendar texts for September were taken from the 147th Psalm, including that wonderful phrase "He telleth the number of the stars and calleth them all by their names,' 'also "He hath strengthened thy gates ....Sing unto the Lord with thanksgiving..who maketh peace in thy borders."

Tenders Called On Addition Loblaw Store

Loblaw Groceterias Company Limited are calling for tenders for the construction of an addition to their Peterborough store on Charlotte street. Plans were completed only on Friday, and a group of contractors has been invited to submit bids by 9 a.m. Tuesday, October 4.

The addition, as proposed, will have a 37 foot frontage on Charlotte street with a depth of 120 feet, corresponding to the depth of their present store, but it is understood that it will be under its own separate roof, occupying the property from the present wall to the new building J. T. Braund is erecting over the creek.

Tenders will be received by H. E. Witmer, staff architect in Toronto. The following firms have been asked to figure on the general contract: Anglin-Norcross Ontario, Limited and Bennett-Pratt Limited, both of Toronto; J. K. Sheehy Construction Co., Ltd., H. T. Hickey, W. J. Braund and T. C. Ephgrave of Peterborough. The addition will be one storey in height, concrete foundation, brick walls, tar and gravel roof, hot water heating. The contract does not include the store front, the Examiner was informed.

The plans do not show what connecting link will be made between the two buildings, it was said, but presumably connecting doors will be put in later. From the fact that the contractors have the plans before them only during the week-end it is obvious that the Loblaw Company is in a hurry to get prices with which to proceed at once with their project.

No Rip-Rapping On Otonabee River

In regard to the government riprapping work here Hon. G. N. Gordon, K.C., has received the following letter from Hon. P. J. A. Cardin, Minister of Public Works

"Permit me to acknowledge the receipts of your telegram of the 26 inst. in reference to the proposed protection work at Peterborough. In reply I would inform you that the work under consideration is not located on that portion of Point St. Charles fronting on the Otonabee River which the district engineer reports is, as you state, practically all filled with sawdust, edgings and slabs."

DUCKS NOT PLENTIFUL.

Chief Dan Whetung of Curve Lake reports that the ducks have not been especially plentiful in Chemong or Buckhorn Lakes so far. The late flight has not started and the fall ducks are not as numerous as usual at this season of the year. "Perhaps they know it is going to stay warm for a while," remarked the Curve Lake chief to-day.

Notice!

About a month ago the Peterboro Examiner on Tuesday night ran an Odds and Ends column on their classified page. In this column the merchants advertised special sales for Wednesday shoppers. This proved very successful and starting this Wednesday we will continue this bargain day. WATCH to-morrow's page for your list of exceptional values in various merchandise.

Mrs. Jack Smith, F.P.M.G.

EUROPEAN and AMERICAN PETAGOGICAL TRAINING

Offers Courses In:

PIANO, THEORY, HARMONY, COUNTERPOINT, EAR TRAINING, HISTORY OF MUSIC, MUSIC APPRECIATION FOR ADULTS, Etc.

For Further Details

Telephone 2212-F

Studio, 663 Aylmer Street

City Ministers Offer Prayers Of Thanksgiving

All denominations offered prayers of thanksgiving on Sunday to the God of Peace who had seen fit to turn the fast travelling tide of chaotic events of the past few weeks into a state of comparative tranquility and near record congregations were noted in many of the city churches.

Mothers and sweethearts who for the past month had been harassed by the thought that war was inevitable and that its beginning might take their loved ones to the front, all bowed their heads in thanksgiving that war had been averted and to pray that British diplomacy would continue to keep the horrors of war from becoming a reality in central Europe.

Clergymen almost without exception made reference in their sermons to the history making conference at Munich during the past week, and they were unanimous in their praise for the fine work of Neville Chamberlain.

George Street United.

"History is a great corrective. It gives perspective and proportion. It clears the vision for the understanding of to-day, that we may know how to grapple with the realities of life now, and at the same time prepare for to-morrow," said the Rev. M. C. Parr at George Street United Church.

"We live in an enmeshed world. The peoples of the world are bound together in the common webb of life as never before in history. They are now only in contact, they are interlocked. For good or ill all nations are brought into intimate contact and are compelled to adjust themselves to a new world. Our generation must wrestle with the problem of how to make the gears of civilization mesh. These gears clash and grind and rebel now. They must be made to mesh effectively and smoothly, for mesh they must or the machine will be wrecked.

"The world will nevcer be able to pay its debt of gratitude to Prime Minister Neville Chamberlain for his initiative effort to express the mind of the world in its conviction that the one thing that matters to-day is human value.

"I personally feel that war being averted is now only due to the peace propaganda through the years. Since 1914 and 1918, but also through the power of the radio and prayer. Let us continue to pray that this public opinion against war will continue to be so strong that no nation will dare to think of an aggressive warfare.

"We thank God for the Munich conference."

St. Andrew's United.

Rev. E. W. Young referred to the events of recent weeks in St. Andrew's Church on Sunday night.

During the last few weeks he said we have had the consummation of an age. The world has set in judgment upon war, and pronounced an irrevocable sentence. There were two figures before the world with different scales of values. One glorified war, the other hated it in his soul. What a difference there was between 1914 and 1938. A few days more delay would probably have prevented the Great War with its awful spiritual degradation, and loss of life.

The people of Germany and Italy cheered the peacemakers as heartily as the people of England. We have finished an era of human history and entered upon a new epoch. War will never again have the old footing in our human civilisation. We owe a priceless debt to not only Mr. Chamberlain but to the entire British Cabinet for their strenuous quest for world peace.

All Saints' Church.

Speaking in All Saints' church at a service of thanksgiving for the peace that has been achieved so far, the rector, Canon J. Douglas Paterson referred to the dizzy heights on which the four leaders stand to-day. The very fact that they have become united over this issue makes them responsible for the future state of the Czechoslovak nations and the orderly taking over of the occupied parts. There must be a new minority population if justice must be done to them.

Then there is the world view. If they could bring about peace in this issue they have the power to compel arbitration in Spain and in China and the world demands to-day that they use this power. These nations control the source of supply of munitions and no private gain or profit must be allowed to cloud the issue. They must give us a world peace and if they fail they will never be forgiven by God or man.

St. Paul's Presbyterian

At St. Paul's Church, the Rev. Dr. A. T. Barr referred to the difference of opinion regarding the agreement signed at Munich "Whatever our opinion may be, however," he said, "there can be no disagreement over the fact that everyone heaved a sigh of relief when the news came over the radio. To be as it were sitting on the brink of a precipice, and then to be suddenly relieved from that oppressive feeling of impending evil is an experience fearful and unique. Thanks to God for His marvellous intervention at this time should come from all of us." The congregation stood, sang the doxology, after which there was a prayer of thanksgiving, and the singing of the National Anthem.

Knox United Church

Speaking at the anniversary services at the United Church in Fraserville, Rev. V. E. R. Zufelt, minister at Knox United Church made reference to the Christ's promise of the Church, "The Gates of Hell shall not prevail against it." "During the past few weeks, it seemed that those gates were thrown wide open and civilization was about to be consumed, but the King, President Roosevelt, Mayor LeGuardia of New York and other statesmen did not overlook a great force in the matter: the appeal to the Church. They called people to prayer and in answer God worked in his seemingly obscure way through the minds and personalities of leading statesmen and with the result that those gates can claim no victory."

Motorist Escaped Death Trap Near Hastings

Gerrard Fraelic, Hastings, was pinned beneath his car after it crashed against a tree on the north road to Norwood Saturday night. Leaking gasoline caught fire, and the metal framework of the automobile was red hot when Fraelic was rescued. Dr. W. N. Campbell directed the raising of the car to release him.

Main Street Topics

Jabs and Jottings as Picked Up By Examiner Reporters

JUDGMENT RESERVED

Magistrate Langley on Saturday reserved judgment until Thursday October 6 in the case of Donald Acreman of Smith township, charged with not bringing his truck to a full stop before entering Highway No. 7.

16 PICKEREL IN ONE HOUR

Albert Scriver and his young son, Gordon, claim something of a record for time taken to make a catch of pickerel off the Hastings bridge Saturday. Father and son landed exactly sixteen fair-sized pickerel in an hour and a half.

27-POUND MUSKIE

Lloyd Scriver, Peterborough and Stewart Whitred of Hastings landed a 27-pound lunge in Rice Lake at Margaret Island Sunday following a stiff battle for half an hour. The lunge, largest to be seen here this year, was caught on an 18-pound test line and a pikie minnow plug.

FIRST GAME ON SATURDAY

Max Swanston, local member of the O.B.A. executive, received word today from the Creighton Mines' baseball club that the northern team had dropped out of competition. This means Stratford and Peterborough will meet in O.B.A. finals, first game here next Saturday.

LAKE TROUT BITING

Fred Goodfellow, Cecil Hayes and George Davis will have lake trout for dinner today. The trio caught a total of 15 while fishing at Jack's Lake yesterday and the heaviest was four pounds. The trout were all a nice size and showed plenty of fight. The fishermen used copper lines and minnow bait.

A GOOD DAY

The tag day held under the auspices of the Unemployed Association on Saturday was the most successful the association has had and as a result the sum of $189.69 was raised for the Christmas fund. There was a small army of taggers out and the response was good, although no large sums were contributed, there being only one bill donated.

CASE ADJOURNED.

A charge against Enos Meyette of permitting drunkenness on his premises on Sherbrooke was adjourned until next week at the request of the Crown when called in police court this morning. The case follows a visit to Meyette's place by Officers Clark and Rogers a week ago Sunday.

FIELD DAY

Upwards of five hundred students both boys and girls will vie for honors in track and field events at the Exhibition Grounds on Wednesday afternoon when the Peterborough Collegiate Institute and Vocational School will hold the annual field day. If the weather of the past few days continues the afternoon should see some school records shattered as reports indicate students have been training diligently for the program.

BECOMING A RACKET

"This adjournment business is becoming a racket," said Magistrate Langley in police court this morning when told that a man charged with illegal consumption of liquor wanted another adjournment. He had already had one and today's request was only granted when Inspector Reid informed the court the accused had raised $5 of his fine and wanted further time to get the balance. Magistrate Langley warned the accused that he would have to be ready on Friday of this week.

THE MALE CHORUS.

The Peterborough Male Chorus goes into second week of rehearsal for the coming season Tuesday night with a practice at the Y.W.C.A. at 8 o'clock. The chorus has already been augmented with new members in every section. The type of music presented by the director, Charles Renaud, at the opening practice last week was a delightful revelation to the members and it will comprise a program of such variety and appeal that its success is assured. Male choristers are cordially invited to enroll up to the maximum of 45 members and are asked to attend Tuesday night's rehearsal.

AUTUMN GLORY

Beech and maple wood are clothed in Autumn splendor and Sunday when the afternoon sun sent slanting shafts of light through the hardwood glades, is created a picture of exceptional beauty. Hundreds of motorists took the Apsley and Buckhorn roads for a look at the scenery and others motored along Rice Lake or towards Warsaw, where the gay colors made a pleasing vista. For those who prefer walking, trip to the top of Armour Hill amply repaid the sightseers. To the north the Trent Canal stretched like a smooth blue ribbon and along its banks the trees were points of color.

WEEK-END AT CAMP

Boys of the East City Neighborhood Club returned last night from their first week-end camp, highly delighted with the experience. Forty-seven of them and eight leaders holidayed at the Rotary Boys' camp on Clear Lake, under supervision of Y.M.C.A. officials. M. C. Munro and Darcy Windsor were directors. The camp was made possible by the boys' parents and friends. There was never a slack moment during the two days, fun was at its highest pitch, as many of the youngsters had never been in camp before. Bob Adams and Tom O'Connell were the two boys chosen as best campers.

"UNREALITY"

"UNREALITY" was the subject of the Lesson-Sermon for First Church of Christ Scientist, Peterborough, Ont., on Sunday. The Golden Text was, "Let not him that is deceived trust in vanity: for vanity shall be his recompence." (Job 15:31). Selections from the Bible included the following from Isaiah 40: 10, 17, "Behold, the Lord God will come with strong hand, and his arm shall rule for him: All nations before him are as nothing; and they are counted to him less than nothing, and vanity." Correlative citation from the Christian Science textbook included the following, "In the vast forever, in the Science of truth of being, the only facts are Spirit and its innumerable creations. Where the spirit of God is, and there is no place where God is not, evil becomes nothing—the opposite of the something of Spirit."

"Old Faithful" Returns To School But Is Bent On Higher Education

"Old Faithful" is back at school again. Peterborough's tame crow, pal of all school children, is bent on higher education again this year.

All summer long "Old Faithful" has been holidaying, learning golf as a hobby. He has been a frequent visitor at the Peterborough Golf Club, has astounded golfers with his outlandish language.

But now vacation is over and "Old Faithful" must go back to school. For the past two years he has followed youngsters to public school, perched on domestic science class windows, invited youngsters out to play ball with a raucous "Strike One, Play ball!" Last year he changed allegiance, sought higher education at the Peterborough Collegiate for a short time. But his mind was not equal to Latin and French and such mysteries, so back he went to public school.

Apparently "Old Faithful" feels he has learned quite a bit this summer by listening to irate golfers address golf balls and so he's making a second stab at Collegiate. This morning he was perched on the limb of a tree in Confederation Square as pupils filed to school. "Hi there! Strike One, Play Ball," he called down to astonished youngsters.

Young Farmer Left Holding Bikes When He Proves Too Good-Natured

An incident on Charlotte Street last Saturday night proved that there is one farmer who has never read the story of the boy who turned the grindstone and if he did the moral of the school book story was wasted.

The farmer's good nature was his undoing and because of an act of kindness he was left "holding the bag," the bag in this case being five bicycles. It is the old story of a "city slicker" seeking the friendly cooperation of a generous minded farmer, the latter believing he was doing a good turn, and being a good neighbor only to find in the end that he was misunderstood and lucky not to be arrested for the theft of bicycles.

The farmer was standing near the curb shortly aftern nine o'clock close to a pile of bicycles which stacked against a store wall, when a young man asked him to lend a hand. The newcomer had been the first to place his wheel against the wall and five others had been placed against it, while he was in the store.

The bike rided handed the five bicycles to the farmer, one by one until he was able to wheel his own from against the wall. Then instead of helping put the wheels back in place he jumped on his bike and disappeared down the street.

Now we find the poor helpless farmer standing with his arms around the cross bars of five bicycles which are too far from the wall to stand up.

The man made desperate efforts to push the wheels against the wall but in vain and finally he dropped the whole shebang on the sidewalk. At that moment a policeman was walking by and believing the farmer intended to walk away leaving the bicycles cluttering up the sidewalk, gruffly commanded, "You can't leave these bicycles like that, put them back where you got them.

"But I don't own the bicycles" answered the now thoroughly bewildered youth.

"You don't own one," answered the surprised constable, then suddenly it dawned on him that here perhaps was the answer to the epidemic of bicycle thefts.

"What were you handling those wheels for if you didn't own them," he queried the farm youth who by this time was beginning to feel that he was well on the way to a night in jail.

With much further questioning the boy blurted out how his act of kindness had misfired and at the conclusion of the tale the constable and a few spectators broke into chuckles then helped place the bicycles back against the wall, while the youth feeling a little more comfortable vowed as did the boy who turned the grindstone that in future he would go his way looking neither to right or left.

The Rambling REPORTERS

A SURE CURE

Police Sergeant Jack Thompson is a man of few words and a believer in the old household remedies for common ailments. On Saturday night Constable Clair McGillen was in the guard room at the station sneezing and coughing when the Sergeant came on duty. "I think I'm getting a cold," said the rookie. "Oh you do eh, well you trot over to the 'Chinks' and buy a three-decker Spanish onion sandwich," said the Sergeant, and added this was a sure cure for an incipient cold. The junior cop went his way and in a few minutes returned with a sandwich that was not a three decker but had three layers of thick slices of onion. He ate the sandwich and within an hour beads of sweat were standing out on his forehead. At four in the morning when he went off duty, there was no sign of the cold.—McG.

Kawartha Club Trophies Are Presented

The closing field day of the Kawartha Golf Club was held on Saturday in ideal weather with a large number of the members in attendance.

A novel game of golf was played over the last nine, the hole in each green being placed in the most unusual places that could be imagined. This was followed by putting, approaching and driving competitions.

A representative group of the Peterborough Golf Club attended as guests of Kawartha. At the conclusion of the sports events, dinner was served in the club-house, the president, R. M. Glover, presiding.

At the head table were R. M. Glover, president Kawartha Club; Ross L. Dobbin, president Peterborough Club; I. F. McRae, vice-president Kawartha; H. T. Bradburn, vice-president ePterborough Club; R. MacMorran, secretary Kawartha Club; Alex. Donnelly, Peterborough Club; Chas. Cummer, past-president Peterborough Club, and B. T. Burgess, chairman handicap committee.

R. M. Glover, in his opening remarks, sounded a timely note when he said that it was fit and proper at the present time to rejoice and have a good time now that peace was assured and the war clouds had rolled past. He welcomed the members of the Peterborough Club that had turned out, and thanked them for the good wishes that their presence expressed. He mentioned that members of the Kawartha Club had been present at a similar occasion at the Peterborough Club last Saturday, and expressed the opinion that interchanges such as these could only lead to lasting friendship between the two clubs.

Trophy Put Up.

A trophy had been put up for annual competition between Peterborough and Kawartha to be known as the Glover-Dobbin trophy. This he felt would develop interest in the game in Peterborough and district, and some day he hoped players would be developed who could take their place in the major competitions of the Dominion and be a credit to the city.

Mr. Glover expressed appreciation to all those who had been responsible for the operation of the club. He said that it would be difficult to find a more beautiful place in the province.

Ross Dobbin introduced the members of the Peterborough Club, who were asked to stand and receive the greeting of the Kawartha members

Mr Dobbin expressed his pdeasure at the happy relationship between the two clubs.

The presentation of trophies followed and were presented by the President.

D. C. Durland Trophy (Club Championship)—Won by S. Whiddon; runner-up, W. B. Brown.

President's Cup (Handicap)—Won by Mel Ruiter; runner-up, Ed. Starr.

Kawartha Cub—Won by R. Wylie; runner-up A. Winslow.

B. I. Burgess made the following presentations for events run off during the field day:

Low Gross—C. Ackerman.

2nd Low Gross—H. Hunter.
Low at 17th—C. Westbrook.
High at 17th—C. Low,
App. and Putting—F. Wemp.
2nd App. and Putting—R. Pogue.
Longest Drive—H. Barker.
Best Average—R. Bathgate.
Shortest Drive—A. Maden.

In closing the proceedings Mr. Glover thanked the pro. Ben Norris, for his interest in the club and urged the members to take more lessons as a means of getting greater enjoyment out of the game, and remarked that there is nothing that does more for his health than the game of golf. He asked the younger members to take an interest in the club, its operation and to get into the game.

Hastings Youth Narrowly Escapes Death

(Examiner Correspondence.)

HASTINGS, Oct. 3. — Gerrard Fraelic, of this village, miraculously escaped death from injury, burning and gas here on Saturday night, when the car he was dirving went into the ditch and crashed with terrific impact against a tree. The roof was driven in over the youth and he was pinned underneath.

A passing motorist discovered the accident some minutes later and Fraelic, unconscious and the motor still running and red hot due to the radiator being punctured. The motorist rushed into the village for aid and a number of men with the aid of fence rails succeeded in removing the unconscious form from the mass of twisted wreckage.

Dr. W. N. Campbell, who directed removal of the youth and attended him at his home, said: Fraelic had probably been in the car for over half an hour before he was released and that it took about ten minutes to revive him. He is suffering from numerous bruises centred about his chest, and shock.

Wiring Burned.

William Wellman, town constable, who rushed to the scene of the accident, said the motor of the car was heated to such an extent that all wiring had been burned and that fire was sure to have followed had not the motor been shut off. Opinion of the constable is that the car must have been travelling at a rapid rate to produce such damage and mark the tree nine feet above the ground.

The accident occurred on the Norwood road, half a mile from the village limits on a dangerous curve.

Fraelic was said by police to have been driving Dr. J. A. MacDonald's car of Hastings and was alone. Provincial Constable David Sylvester of Peterborough, was called to investigate.

Customs Receipts Show Increase

Sustained business improvement in the city as indicated by the customs and excise figures for the month of September which total $197,742.83, an increase of $37,871 over the same month last year.

The total is made up of the following items: Import duties $98,785.63, excise tax $98,851.20 and miscellaneous collections $106.00. September 30th finishes the first six months of the fiscal year for the customs departments and collections so far exceed the one million dollar mark.

TO-NIGHT

AT THE
FULL GOSPEL
PENTECOSTAL CHURCH

EVANGELIST COMSTOCK

Will Deliver a
Sermon Address
On the Subject

"Evolution"

Special Invitation is Extended to High School Students.

EVERYBODY WELCOME

PETERBOROUGH

Vocational School Registration FOR Night School Classes

Will Be Held On

TUESDAY AND WEDNESDAY, OCT. 4 AND 5, 7.30-9.30 P.M.

If a Sufficient Number of Students Register, Classes will be Held in the following Subjects:

Hostess Course	Armature Winding
Training for Service	Auto Mechanics
Cookery	Blue Print Reading
Sewing	Building Construction
Children's Clothing	Draughting
Commercial Art	Electrical Construction
Bookkeeping	Electrochemistry
Junior Stenography	Machine Design
Intermediate Stenography	Machine Shop Practice
Speed Stenography	Mathematics
Junior Typewriting	Tool Design
Speed Typewriting	Woodworking

FEES: $3.00 PER SUBJECT, payable at Registration. In the Commercial Department, any Two of Bookkeeping, Stenography, and Typewriting may be taken on payment of the Fee for One.

A Class will also be held in TEXTILES, provided that a Sufficient Number Enroll.

CLASSES (under the management of the Advisory Vocational Committee) will begin the Evenings of OCTOBER 11 AND 12.

PROMPT REGISTRATION on the Evenings indicated is extremely important, as this Registration will determine whether or not a Class will be formed in each subject.

G. H. THOMPSON,
Secretary, Board of Education.

P.C.I. GRIDDERS OPEN SEASON WITH A 14-13 WIN IN LINDSAY

Leether's Deadline Kick In Last Two Minutes Gives Bamforth Gang Nod

A long kick to deadline by Leether late in the game Saturday gave P.C.I. seniors a 14-13 C.O.S.S.A. victory over Lindsay on the latter's gridiron. With the count tied at 13-all, the Peterborough punter booted for the winning point a minute and a half before the final whistle. It was a close win for the 1937 senior school grid champions of Ontario.

A big crowd of rugby rooters witnessed a tidy tussle between two evenly-matched squads. As usual in the first game of the season, the players looked green on many plays and fumbles were fairly frequent, but it was a tight tussle and always exciting. P.C.I. had a 2-0 lead in the first quarter, but Lindsay outplayed them through the second and third, with 1-0 and 12-5 frame margins. Coach Bamforth's boys came on strong in the windup chukker to have a 7-0 edge in scoring.

Straight football marked the fray as the rival coaches contented themselves with getting a slant on their 1938 squads in action for the first time. Only a few forward passes were tried, with but one clicking, the quarterbacks calling for plunges, end runs and kicks. P.C.I. had an edge in kicking, Leether getting more distance than Deyell.

Harle Stars

Bill Harle was the individual standout for the winners, the short compact halfback blasting through the rival line for two touchdowns, and reeling off a lot of yardage all afternoon. The line looked fair and the back division good in spots, though the club lacked the aggressiveness shown by last year's fine crew. Wilf Ferguson starred throughout for the losers, with a beautiful performance as he whirled through the locals repeatedly for long gains. He was ably assisted on line plunging by Sharpe.

Leether kicked to deadline early in the first as P.C.I. swept through the opposition to keep Lindsay hemmed in their own territory, short Scugog punts failing to hold them back. A Lindsay fumble gave P.C.I. possession on the homesters' 40-yard chalk and they ploughed up only to be stopped cold a few yards out. Later Diplock got within kicking distance and booted one to deadline to make it 2-0. The only score of the second quarter came halfway through when Lindsay threatened on plunges and end runs, working the ball to the 40-yard line, with Deyell larruping it to the deadline. P.C.I. once worked the ball to within five yards of the Lindsay goal-line but were again stopped in their tracks.

The third was full of action, with Lindsay having an edge, mainly due to fine bucking and shifty end running by Ferguson and Sharpe. P.C.I. penalties also handed the home crew a lot of yards. Ferguson kicked to deadline from 10 yards out and later Deyell skirted end for a neat 50-yard gallop to the shadow of the Peterborough posts. Sharpe went over for a try which Deyell converted. Lindsay pressed again but Scriver recovered a fumble and P.C.I. barged up close, with Harle taking it through for a touchdown. It was not converted. After a march up the field on straight grid tactics, Ferguson plunged 10 for a try, which was not converted, and he later ran back a kick 50 yards but Lindsay lost it on a fumble.

Opening the fourth quarter down 13-7, P.C.I. fought hard in a ding-dong battle. Lindsay pressed for a space but on a quick kick exchange, P.C.I. pushed them deep in their own area. A blocked Lindsay kick gave P.C.I. the pigskin on Lindsay's 10-yard strip, and Harle bucked through for a try. Diplock converted to tie up the score. Play ranged up and down the next five minutes and P.C.I. had a fine chance to kick once but a bad snap and short kick changed the scene. They got it later and worked up to the 40-yard line where Diplock punted to deadline for the winning point. P.C.I. played safe the last minute or so of the contest. The teams:

P.C.I.: Flying wing, Foster; halves, Diplock, Harle, Scriver; quarter, Leether; snap, Johnston; insides, Gillespie, Rose, middles, Ainsley, Parnell; outsides, R. Ferguson, Ward; alternates, W. Ferguson, Campbell, Elliott, Turner, McNeill, Moorhead, Freeman, Gibson.

Lindsay: Flying wing, Elliott; halves, Sharpe, Ferguson, Deyell; quarter, Warrian; snap, Maxim; insides, Kingsborough, Balfour; middles, Wright, Hill; outsides, Nesbitt, Maxwell; alternates, Walton, Cresswell, Betts, Begley, Joyce, Stewart, Campbell, Rainbow.

Officials, J. Lamb and J. Kirkwood.

Mushroom Scare

KINGSTON, Ont., Oct. 3.—(CP)—To make sure they were about to eat mushrooms and not toadstools, two farmers near here let the dog try them first. They watched closely, but Rover seemed happy about the whole thing. So they ate the mushrooms. Imagine their horror when a short time later they found the dog dead. The next morning a neighbour dropped in to apologize for running over their dog.

Yours for better shaving
WILKINSON RAZOR
A SINGLE HOLLOW-GROUND BLADE GIVES YOU 100 CLEAN, VELVETY SHAVES

Lawn Bowling

By HERB MARTIN

Playing in weather that was fit for rugby, 12 rinks, called Irish trebles, played in what might be the last men's tournament of the season. Commencing at 2 p.m. and playing right through until 10.30 p.m., three fifteen-end games were held with the following results:

Firts—Peterboro—

C. Williamson, E. L. Sackville, G. Gimblett, each a Kenwood blanket.

2nd—Belleville—

A. Wesley, F. Hooper, G. Walkins, each a woollen blanket.

3rd—Peterborough—

H. Darling, F. Dearborn, R. Dyer, each a brush and comb set.

4th—Peterboro—

W. Cornell, Dr. Barr, G. Soulby, each a Westclox alarm clock.

Providing the Greens committee can be persuaded to keep the greens open a little longer the following programme has been adopted:

Monday—Annual meeting at 8 p. m., followed by a light lunch.

Tuesday—Play-offs in club doubles.

Wednesday—1.30 p.m., open mixed tournament for Ovaltine trophy. $5.00 per rink entry fee.

Friday—Last men's twilight tournament, 7.30 p.m.

Saturday—1.30 p.m., mixed tournament. Draw from the board.

Monday (Thanksgiving Day) — Mixed tournament.

Weekly For Convicts

DETROIT, Oct. 3.—(CP)—Two prisoners of the Michigan State prison at Ypsilanti, Mich., will be released soon and will immediately start publication of a national monthly aimed at the 200,000 prisoners in the United States' federal and state prisons.

The publication, to be named "America's Unknown," already has a publisher lined up. The prisoners are Roland Fayette Coon and Wyne Joseph Husted.

Marathon Madness

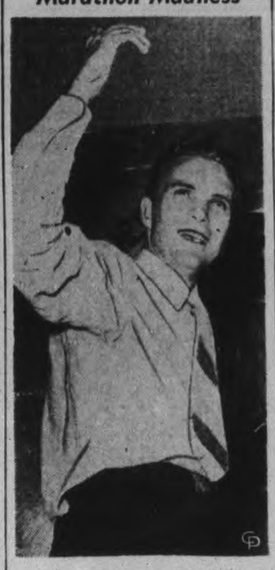

Quite a furore in the world of nonsense was created, when J. Smith Perebee played 144 holes of golf in one day, not so long ago. An epidemic of dizzy marathons followed till J. Smith himself decided to top things off by playing 600 holes of golf in four days, travelling across the continent to do so. He accomplished the feat and is seen here as he stepped from the airliner he used for his hops. He started in Los Angeles and wound up in Westbury, N.Y.

School For Santas

ALBION, N.Y., Oct. 3—(AP). — Charles Howard, who conducts a "school for Santa Clauses," will do his teaching this year in a "natural" setting—Santa Claus, Ind. Howard, a professional department store Santa Clause, said his school would be conducted near a "magic toy city" and an "enchanted forest" which have been constructed to give the village a real Christmas atmosphere.

SHOWS THROAT OPERATION

Just released in Moscow, a film shows a delicate operation in the throat by a Russian surgeon.

Havelock Scholars' Field Day Reveals Fine Athletes

(Examiner Correspondence.)

HAVELOCK, Oct. 3. — Perfect weather for track and field sports prevailed as Havelock High School students competed on Friday afternoon in their annual field day. All events were keenly contested, run off under the direction of the staff, Principal R. W. Goheen, and assistants, Miss G. Thomson and D. C. Drinkwater. Winners were decided in the girls' section, but two events yet remain in the boys' division, which may be finished to-day.

Marjorie Jamieson emerged as the senior girls' champion with five firsts and two seconds, a total of 31 points. Jean Rogers was runner-up with one first, three seconds, and three thirds.

Laura Menzies captured the junior title with three firsts, two seconds, and a third, with 22 points. Joan Scott came second with two firsts and two seconds.

With the two events yet to be run, Keith Pollock leads the senior boys with three firsts and four seconds, a total of 27 points, just two in front of Warden Griffith, his closest contender. Meryl Clark heads the junior section with five firsts and one second, a total of 28 points, followed closely by Elmer Jamieson, just one point behind.

Special events of the afternoon, a zig-zag race for the girls, and a jockey contest and sack fight for the boys provided some interesting competition for the spectators.

Winners of the different events were as follows:

Senior Girls.

75 yard dash—Marjorie Jamieson, Lois Thompson, Jean Rogers.

50 yard dash—Marjorie Jamieson, Jean Rogers, Lois Thompson.

High jump, 4' 4"—Marjorie Jamieson, Jean Rogers, Lois Thompson.

Running broad, 12' 4"— Marjorie Jamieson, Dora Menzies, Jean Rogers.

Hop, step and jump, 24' 5"—Marjorie Jamieson, Jean Rogers, Lois Thompson.

Standing broad, 6' 7"— Jean Rogers, Marguerite Little, Lois Thompson.

Softball throw, 109'—Lois Thompson, Marjorie Jamieson, Jean Rogers.

Peanut race—Leota Brisbin, Marjorie Jamieson, Lois Thompson.

Junior Girls.

75 yard dash — Laura Menzies, Joan Scott, Marion Forsythe.

50 yard dash—Joan Scott, Laura Menzie, Dora Ketchen.

High jump, 4'— Laura Menzies, Anne McNeely, Leota Brisbin.

Running broad, 10' 4" — Laura Menzies, Marion Forsythe, Leota Brisbin.

Hop, step and jump, 21' 4"—Marion Forsythe, Leota Brisbin, Laura Menzies.

Standing broad, 6' 2" — Marion Forsythe, Joan Scott, Anne McNeely.

Softball throw, 136'—Joan Scott, Leota Brisbin, Lois Wilson.

Peanut race — Dora Ketchen, Laura Menzies, Lois Wilson.

Senior Boys.

Pole vault, 8' 6" — Harold Hamilton, Keith Pollock, Harry Gordon.

Discus throw, 70' 4" — Warden Griffith, Ted Yeo, Wallace Buchanan.

Shot put, 37' 6"—Keith Pollock, Warden Griffith, Harold Hamilton.

Running broad, 16'— Keith Pollock, Harold Hamilton, Warden Griffith.

Hop, step and jump, 31' 10"—Keith Pollock, Harold Hamilton, Warden Griffith.

100 yard dash—Warden Griffith, Keith Pollock, Harold Hamilton.

220 yard dash—Warden Griffith, Keith Pollock, Harry Gordon.

Half-mile run—Warden Griffith, Keith Pollock.

Junior Boys.

Pole vault, 7' 10"— Meryl Clark, Elmer Jamieson, Walter Nobes.

Discus throw, 59' 8"— Elmer Jamieson, Jack Clark, Ken Buchanan.

Shot put, 39' 4"—Meryl Clark, Elmer Jamieson, Ken Buchanan.

Running broad, 13' 11½"— Meryl Clark, Walter Nobes, D. Alley.

Hop, step and jump, 27' 5"—Elmer Jamieson, Ken Buchanan, Walter Nobes.

100 yd. dash—Meryl Clark, Elmer Jamieson, D. Alley.

220 yard dash—Meryl Clark, Elmer Jamieson, Walter Nobes.

Half-mile run— Elmer Jamieson, Meryl Clark, Ken Buchanan.

PUBLIC SCHOOL RESULTS.

The Public School pupils held their annual sports day on Friday afternoon in conjunction with the High School's field day. The races and several novelty events were run off under the supervision of Principal W. Duncan and the members of the staff, Misses M. L. Roche, E. Roberts, L. Wing, V. Robinson, and N. Watson. Red, blue and white ribbons were presented to the winners, other prizes to be given at a later date.

The complete list of winners in the events are as follows:

Girls, ages 6 to 7—Eleanor Forsythe, Jean Quinn, Jacqueline Saunders.

Boys, 6 to 7—Bobbie Hill, Bobbie Bertram, Harry Dafoe.

Girls, 8 to 9—Donna Rowat, Eunice Wilson, Meryl McMullen.

Boys, 8 to 9—Gordon Southward, Donald Hamilton, Wallace Young.

Girls, 10 to 11—Jean Hubbel, Cleo Copp, Meryl McMullen.

Boys, 10 to 11 — Marvin Curry, Keith Toms, Cecil Revoy.

Girls, 12 to 13 — Marion Pirie, Gayle Pollock, Norma Thompson.

Boys, 12 to 13—Trevor Pollock, Floyd Hamilton, Marvin Curry.

Girls, over 14—Marion Pirie, Gayle Pollock, Norma Thompson.

Boys over 14—Douglas Hill, Trevor Pollock, George Rigby.

Girls' bicycle race—Marion Pirie, Alice Rowat, Shirley Hutchinson.

Boys' bicycle race — Bill Hubbel, George Rigby, Percy Hill.

Girls' three-legged race — Evelyn Iles and Meryl McMullen, Gayle Pollock and Phyllis Ellis, Annie Hill and Shirley Hutchinson.

Boys' three-legged race — Marvin Curry and Floyd Hamilton, Clarence Price and Raeburn Duncan, Lloyd Brisbin and Percy Hill.

Relay games were conducted for each of the classes by their respective teachers, and a peanut scramble was held for the smaller children.

SPORTS -DAY BY DAY-

Digging Up the Local Dirt With the Odd Chuckle or Two

By CEC. PERDUE

COACH BAMFORTH'S P.C.I. senior squad—school champs of Ontario last year—are starting out again where they left off early last December. Still winning, but Saturday's struggle in Lindsay was closer than a rich guy's pals. It was 14-13, the winning point being punted by Leether a minute and a half before the last toot on the referee's trumpet. P.C.I. outplayed Lindsay in the first and fourth quarters but looked like a beaten bunch through the second and third. They are green yet and don't resemble that starry squad that waltzed through last year, but it's early in the season. They were just playing straight football as their coach looked 'em over—and there is a lot of promise apparent in the team. They ought to look 50 per cent better before long. But the Lindsay lads will be tough enough to take. They were.

• • • • • •

IN FERGUSON AND SHARPE, the Scugog mentor has two aces—and a pair of aces look good in any hand! "A second Ford Loucks," a local chap said to us of Ferguson, and he sure can whirl his way through the enemy like Topsy tearing over the broken ice. Sharpe slaps into rival lines like a crazy cyclone, too. But Bill Harle stole the honors with two touchdowns for the Garnet and Gray, and he will be a big help all season. Leether and Diplock did some fine kicking and might have won easier had they booted for singles a few times instead of vainly trying to pierce a stonewall defence near Lindsay line. The local line and backfield look fair and will do okay as they get trying new plays. Yeah, P.C.I. is still a grid force to be reckoned with in Central Ontario school circles, despite the loss of so many of the '37 championship club.

• • • • • •

As Close As War Was

COACH DAVID'S local juniors had tough luck to lose a 12-11 tilt to Lindsay, the latter gang hoisting a placement through the uprights in the final quarter to come from behind. Ackford played a fine game for the young P.C.I.-ers and the team gave promise of coming along okay. It was just a tossup between the squads all the way through and we imagine these teams will put up a fierce fight when they collide here the last of the month. It seemed like half the Collegiate teaching staff was on hand in Lindsay Saturday to cheer the boys along, headed by Principal H. R. H. Kenner.

• • • • • •

RAILBIRDS who witnessed the practice game of the Orfuns, split into two squads, at the Exhibition Grounds on Saturday saw some neat defence work. Good blocking and tackling was the order and Orfuns ought to round into a tough crew to march through. They must develop a tricky open attack and are working on it now, and we still dunno how the kicking will be. Toby Westbye is not being counted upon much, as he has been out too long—and won't be in real shape for a time. Mike Loucks was about the only one who did much galloping Saturday and they couldn't seem to pin him down when he got underway. He pivots like a toe-dancer and runs like Midnight Grattan doing the half-mile circuit. The bunch will drill nightly in their final week of practice before opening in Montreal next Monday.

• • • • • •

Imps Win As Balmies Don't

TWO of the senior O.R.F.U. teams had exhibition games on Saturday, Beaches against Varsity in Toronto and Imperials against Tigers in Hamilton. The Imps rolled up an impressive 19-1 victory, mainly through the fine forward passing and hoofing of Bummer Stirling. Despite the big loss of the late Orm Beach, that Sarnia squad is still the team to beat in this grouping. Varsity were outplayed by the Balmy boys but copped a 10-6 win, fumbles and some poor plays by the Ponton pack in the last half proving costly. But the Beaches will be tough enough in group games. Montreal Nationals couldn't book a game for Saturday and will stick to straight practices this week for their tilt Monday with Peterborough. It promises to be a most interesting autumn in senior football circles.

• • • • • •

HEIGH, HO, and it's off to Orangeville they go—the Petes' lacrossers tonight. They tackle the Inglewood-Caledon Combines at 8.30 in the second game of the group final series. A full team were to leave from here by cars about 2.30 this aft. A win for the locals will send 'em into Ontario finals 'gainst Wallaceburg, but a loss tonight will force a third tussle with the Combines on neutral grounds. Series with Wallaceburg is due to commence this week-end—and it won't be long now, lacrosse fans.

• • • • • •

Ya Shoulda Played Us, Toronto

STRATFORD NATS made it two straight in O.B.A. semi-finals over Toronto on Saturday with a 7-1 win right in Toronto in 10 innings. They broke loose for six runs in the 10th in what we're told was only a fair fracas. Schoolmaster Craig outpitched Roy Downing all the way, and his buddies bashed the ball hard in overtime. Main clubbers were the Nats' centre fielder, catcher, shortstop and third-sacker. Local ossifers and several players from here witnessed the ball game. There were no O.B.A. officials in sight, except Bill Smith before the game, and he told the locals to get together with Stratford and make arrangements regarding a series between the Nats and Petes. Which the two clubs' officers did.

• • • • • •

NEITHER CLUB wanted to go north to meet Creighton Mines, nor did either care to play Wednesday, so they tossed for Saturday. The Nats will come here next Saturday, and the Petes go to Stratford on Monday, Thanksgiving Day. But yesterday, the O.B.A. wired the Petes that the locals were to go north this Wednesday to meet Creighton and play the return one here Saturday—keeping the northerners over till Monday if a third game should be necessary. The Petes have declined to entertain this and will go ahead with their Stratford series, unless the latter club changes its mind. That's the dope for the present. Looks like the O.B.A. officers are gunning for the Petes, eh? As a gee told us Saturday: "It's time that Toronto clique in the O.B.A. was cleaned out again as in '28 when the Central League and Western Ontario combined to clean house on the association."

• • • • • •

DESE, DEM AND DOSE: Don McKee, ex-Lindsay gridder, may play quarterback for Belleville Panthers this fall....Cobourg took an 11-4 rugby win over Toronto Eastsides at home Sat-day....That rush of air felt all over the eastern part of the continent yesterday was Babe Ruth's sigh of relief when Greenberg failed to tie him on homers ....Cubs deserved to oust Pirates on their showing the past month.... King Edward School has its field day tomorrow aft in the Exhibition Grounds....Local ballsters feel they can take Stratford handily.... Don Crowe still has a sore ankle from lacrosse, which may bother him in that game and in football this week....No definite word on Creighton Mines' decision re dropping out yet.....A blocked kick late in the game was the turning point to give P.C.I. their rugby win in Lindsay....Circus Note: The T.A.B.A. juggling act could only obtain the Brights team a week's booking!

SPORT SPICE

By EDDIE BRIETZ

(United Press Sports Writer)

NEW YORK, Oct. 3.—(AP). — Wait and see if it isn't Gomez and goodness knows who in the third.... Cubs' pitchers are all tired out or their chances would be better....At that, you can get odds here the Bruins carry the Yanks to six games. That is if you spot a few points....

Prof. Crisler did all right for himself out at Michigan....And Toss McLaughry of Brown can step up for a bow....His team beating Harvard was not entirely unexpected, but it was a feat, nevertheless.

Major Biff Jones' stand against Minnesota showed one and all they had better keep the storm warnings up....Clemson, after a great start, folded against the big time opposition.

Suppose you've already noted the Pirates eliminated the Reds from the National League race, and then the Reds turned around and eliminated the Pirates—which we call pouring it on....The Pittsburgh pitcher in both instances was Red Lucas, an old Red.... This is baseball for you; Bob Feller fans 18 Detroiters to win the Major League strikeout record, but loses the ball game....They may be looking at the next heavyweight champion of the world when they watch Gunnar Barlung against Lou Nova to-night.

Tweed Landmark Being Demolished

(Examiner Correspondence.)

TWEED, Oct. 3.—One of the oldest houses in Tweed, said to have been built nearly a 100 years ago, is being torn down. For a number of years it has been occupied by Mrs. Dan Lindsay.

Mr. Raphael Rashotte has purchased the house and lot and plans to erect a modern dwelling on the site of the old one. The house was occupied in 1869 by Mr. Charles Garrett and his parents, and it was an old house at that date.

Later when the railroad was constructed through Tweed about the year 1880 it was used as an office by the company.

The framework of the house is made from heavy timber and there is evidence that the timber has been used previously in another structure. In spite of the fact the material must be well over a century old it is perfectly sound.

Thus another link of the past is severed. The house which Mr. Rashotte plans to build will be thoroughly modern in every way.

TEACHER LOST AT SEA

CAPE TOWN—(CP).—Returning to South Africa after an appointment to teach in English schools, Miss Helen le Grange, popular Ca pe Town school principal, fell overboard from the German-Afrika liner Windhuk and was drowned.

Brinton Wins Final Game Soccer Year

Ideal weather prevailed on Saturday afternoon for the final game of the local soccer season when the Brinton Athletic defeated their keen rivals—Canadian General—by the score of four to two, in a smart exhibition game of the code.

At the conclusion of the tussle, the President of the P. and D. F. A., presented the Spalding Cup to the league winners — Brinton — on behalf of the association. Captain Eric Jones accepting the trophy for his team and executive.

Opening Very Fast.

Both teams settled down to combination right from the kick-off. Jones, playing at inside right, along with Asa Downer, formed the new Brinton right wing to introduce the triangle plays that found the C.G.E. full-backs intercepting at the right moment. Then Goodhue and Ross of the C.G.E. evaded the Brinton defense with the former dribbling his way to goal where Adams, Brinton goalie, gathered up a terrific drive. At this point the Brinton goalie was brilliant between the sticks with his smart efforts against the drives of McMaster and Ross at close range. Earle broke up a Carpet boys attack to send Keith away on the wing, who rattled a lightning drive in below the crossbar for the equalizer. They came right back again through Goodhue on the left wing who slipped in between the full-backs to send a parting shot right acros the goal. In less than two minutes from the interval, Jones put his team ahead when he gathered up a loose ball to hit inside the upright into the net. A little later, Clark made the count read, Brinton 3, Canadian General 1.

Electrics Unlucky At Goal.

On resuming, the C.G.E. attack set a steady barrage of shots upon the Brinton goal to realize that the custodian was the greatest obstacle to their success. Eventually McMaster scored one of his old-timers from an oblique angle that went sailing in below the crossbar. Play ran from end to end at a rapid pace with the half-backs confining the issue to mid-field and it appeared that the players were taking the game like a cup-tie to keep the combination plays working to perfection. An individual breakaway by Newt Downer terminated in Curtis, C.G.E. goalie saving, but the force was too much behind the ball to keep it from counting. Brinton Athletic 4, Canadian General 2.

The teams:

Canadian General — W. Curtis, goal; J. Buchan and S. Murduff, full-backs; J. Flynn, F. Earl and W. Harris, halves; H. Keith, G. Lovett, B. McMaster, A. Ross and J. Goodhue forwards. Sub—T. McPhate.

Brinton Athletic—H. Adams, goal; N. Downer and Art Downer, full-backs; T. Foster, H. Castle and D. Leether, halves; Asa Downer, E. Jones, S. Clark, T. Foster, Jr., and Jack Downer, forwards.

Referee—W. Jones.

Stratford Wins In Semi-Finals

TORONTO, Oct. 3—Stratford Nationals, champions of the Intercounty Senior Baseball circuit, advanced into the final round of the O.B.A. playdowns on Saturday at Maple Leaf Stadium by defeating Toronto Brights, T.A.B.A. titleholders, 7 to 1, in a thrilling ten-inning game before some 1,150 sandlot fans. The Nats scored six times in the extra frame to clinch the verdict. They won the first game in Stratford 8-3.

The semi-final tussle was one of the best contested encounters witnessed in the Queen City in recent years and featured a tense pitching duel between Manager Roy Downing and Earl (Schoolmaster) Craig, with the former contributing one of the finest displays of his career over the regulation route, while the latter was equally effective, particularly in the pinches when he displayed a pronounced coolness under fire.

Both markers registered by the respective gladiators in the early part of the game were unearned, revealing the closeness of the play during the entire first nine innings. However, as the two teams swung into the tenth inning, the Classic City nine chilled the Toronto supporters with a devastating three-single attack by McGillivray, Miskimmons and Carrick, the latter's blow proving to be the tie-breaking stroke which started the visitors on the road to success.

Manager Downing failed to untrack in the tenth and gave way to Al Yarnell with the count three and two on Hannigan. Yarnell's first pitch was outside and the batter strolled to jam oil corners. Later, on a perfect squeeze play in the direction of the hot corner, a costly overthrown to the initial sack obliterated Brights' chances of climbing back into the contention. It was an unexpected ending to a well played game.

Kalmusky and McGillivray shone around the keystone sack for the winners, while Spero and Wilkinson were continuously in the spotlight in the same location for the losers. Given was the kingpin slugger of the afternoon, clickin for three-in-five, all single, while Radiff continued his telling stickwork in the series with a triple and a single.

SPEEDING UP TRAINS

Railways of Lithuania are speeding up their passenger trains, some as much as 40 per cent.

FACTS ABOUT FOOTBALL

Keep Your Eyes On The Ball Use Both Hands When Tackled

By LEW HAYMAN

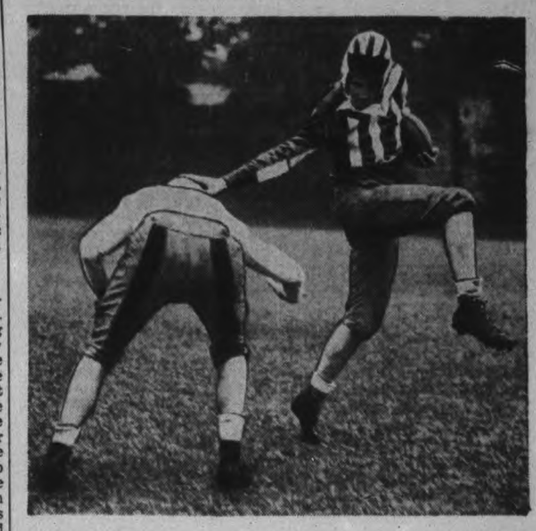

THE CROSS-STEP . . . most effective way to avoid tacklers

Today we'll talk about the very basis of any attack, in fact one of the fundamentals of the game itself, carrying the ball, and from there we'll move on to one of the ways to avoid tacklers while carrying the ball, the cross-step.

First you must know how to carry the ball. You won't get very far if you haven't got that down pat to begin with. Fumbles are usually caused in two ways, (a) when being tackled or (b) when receiving the ball. When you are receiving the ball from the snap or a teammate on an extension play the commonest fault is failure to follow the ball with your eyes until it's in your hands. NEVER LOSE SIGHT OF THE BALL IN ITS FLIGHT.

Relax When Receiving

Don't fight the ball. By this I mean don't get tense and so unable to receive the ball in an easy manner. Relax, take the ball in your hands, giving slightly as contact is made, and then guide it to your body. When receiving, fingers should be spread and wrists slightly cooked. Fumbles are costly in any game. CONSTANT PRACTICE gives you the feel of the ball so fuss with one just as much as you possibly can.

Once you have the ball and are running in the open field the ball should be carried under the arm AWAY FROM THE MAN OR MEN ABOUT TO TACKLE YOU. One end of the ball is placed under the arm pit and the other in the palm of the hand, with the arm along the outside of the ball. When plunging, the ball is carried against the stomach, with the ends in the palms of the hands, held snugly. WHEN TACKLED HAVE TWO HANDS ON THE BALL. You will probably use for straight arming, but if that is not successful bring it over to help the other one hold the ball.

When You Have the Ball

Now about running with the ball. A ball-carrier's objective is to cross the opposing goal line and, while striving to attain that objective, to drive for yards, struggle for feet and fight for inches. Often defeat or victory hinge on mere inches. Never give up as long as you have freedom of leg action. Hard-running backs pay dividends. That extra effort might mean an extra yard and eventually that may mean a touchdown.

When running with the ball always scan the field, that is, with one quick, look around you, size up the situation, taking hasty note of where your teammates and the opposing players are situated. Get the knack of judging distances accurately and then quickly decide on the course you are going to take. In order to run the distance you intend to with any degree of success you must develop the ability to elude tacklers. This is done mostly by using a straight arm, changing direction and using the cross-step, sidestep, pivot and change of pace while running.

The Cross-Step

To my mind the cross-step is by far the most effective of all manoeuvres used to elude tacklers in the open field. I say this for two reasons, 1, because it confuses the tackler, as the ball-carrier commits himself only at the very last moment and then may go to either side; and 2, because the change of direction is made while the runner is in full stride without any loss of time.

In executing the cross-step head directly at the opponent, then, when about a yard in front of him, lead with one leg as if you intended going in a certain direction. Then cross the other leg over, at the same time swinging the hips in the direction of the crossing leg. The ball, as in all cases, must be carried in the farm farthest from the tackler, so as to allow for a straight arm against the opponent.

In today's picture note the lead foot, seemingly ready to go straight ahead, the other foot swinging across in the cross-step, the application of the straight arm and the position of the ball in the arm away from the tackler. This step is taken a full speed, with high knee action, so that, in case the tackler does get through to grab you, the action of your legs may break his hold.

TOMORROW we'll go over a variety of important points: bucking the line and sidestepping and pivoting while carrying the ball.

Fifth Accident

CAMPBELLFORD, Oct. 3.—The fifth accident to occur on the corner where Sebastopol street and Hasting's road join happened about 10.45 Sunday evening. Two cars both containing members of the Peterborough Temple Band were involved. The driver of the first car was confused as several others have been and instead of following the road which veres to the north, he continued straight towards a steep incline into a field. The driver of the following car close behind was unable to bring his vehicle to a stop before he crashed into the leading car knocking it down into the gully. Although no one was hurt considerab elamadeg ... . hurt considerable damage was done to both cars.

GOODYEAR
TIRES TUBES
All Grades—All Sizes
Always
J. J. Duffus Co.
24 Hour Service

YOUNG MEN! BOYS!
BUSINESS MEN!
The Y.M.C.A Offers You
Stimulating Companionship
Health Recreation
And Complete Men's Club Facilities!
SEASON OPENS OCT. 1ST. JOIN NOW!
Regular Physical Department Classes Commence on Monday, Oct. 3

THANKSGIVING DAY
LOW RAIL FARES
FARE and ONE QUARTER
for the round trip
GO: From Noon* Friday, Oct. 7 until 2.00 P.M. Monday, Oct. 10.
*—Where no P.M. train service Oct. 7 tickets good on A.M. trains.
RETURN: Leave destination up to midnight, Tuesday, Oct. 11, 1938.
For fares and further information apply Ticket Agents
CANADIAN NATIONAL CANADIAN PACIFIC

CUBS WIND UP SCHEDULE TWO GAMES AHEAD OF PIRATES

Cubs Beaten By Cards 7-5 In Final; Feller Fans 18, Loses 4-1; Greenberg Fails To Top 58 Homers

By Sid Feder
(Associated Press Sports Writer.)

The baseball world took a deep breath today and wondered just a little how come it still retained some semblance of sanity at the windup of as wacky a season as the game ever has worked its way through.

There was still the problem of getting the world series out of the way, but that was up to New York Yankees and Cubs, who begin the classic in Chicago Wednesday. The rest of the fellows finished their work yesterday, and, saved for the finale the silliest situation of all—Master Bobby Feller of Cleveland fanning 18 batsmen in one game for a major league record, and losing the game anyway.

Of course, there was no question of sanity involved when it came the magnates' turn to count the profits. You can't laugh off more than 10,000,000 paid attendance for a season, no matter how hard you try. That's a new all-time high for one campaign, and shows just what a tight season can do to arouse fan interest.

Surprise of the year were Cincinnati Reds under Will McKechnie. He took the 1937 cellar occupants to fourth place. They even put on a fancy finale yesterday by trouncing the Pirates 5-4, while St. Louis Cardinals, in sixth place, whipped the Cubs 7-5. The Cincinnati pitcher in the windup was Johnny Vander Meer, who turned in the greatest hurling job of the year with two straight no-hit, no-run games, something never done before.

Feller Fans 18

In the American league, Detroit Tigers wound up under Del Baker, after a surprising dismissal for Mickey Cochrane in mid-season. They ended the campaign on the up-beat, taking the Indians twice 4-1 and 10-8. It was in the opening game that Feller fanned his 18 for a new all-time high. Hank Greenberg went through the afternoon without a homer and thus failed in his chase after Babe Ruth's 60-for-a-season record. Greenberg was stopped at 58.

Perhaps the outstanding development of the year was the epidemic of sore arms that struck the long-time star pitchers. Dizzy Dean, after costing the Cubs $185,000, a record price for a pitcher—hurled only 75 innings. Carl Hubbell and Lefty Grove, certainly the two greatest left-handers of this generation, were stricken, Hubbell forced to undergo surgery and Grove shunted to the sidelines with a mystifying "dead arm." Paul Dean and Schoolboy Rowe were returned to the minors. Van Lingle Mungo wasn't any more use to Brooklyn than their double-header win over the Phillies yesterday, 7-3 and 7-2. Despite that success, they finished in seventh place.

Two other managers, besides Grimm and Cochrane, "got the bounce" during the season. Gabby Street was let out by St. Louis Browns, although he, with the help of Buck Newsom, one of the year's four 20-game pitching winners, pulled the Brownies out of the cellar. The Cards and Frankie Frisch came to the parting of the way. Another was added to the ranks of unemployed when Jimmy Wilson, wily pilot of the Phillies, resigned over the final week-end.

Foxx Comes Back

By way of adding a few parting shots: Jimmy Foxx came back, sinus and all, to win the American league batting championship; Ernie Lombardi did it in the National . . . Lou Gehrig and Paul Waner finished up under .300 for the first time in their careers . . . Casey Stengel, jinxed all the way, did a neat job of master-minding the Bees into fifth place in the National . . . They lost their finale 3-2 to the Giants yesterday. . . . With Vince DiMaggio fanning four times for an unofficial season total of 129—a new big league record . . . Joe DiMaggio's 32nd homer gave the Yanks a 6-1 windup win over the Red Sox. . . . A's and Senators split the finish—Washington 5-2 in the opener; Philadelphia 4-2 in the afterpiece . . . Browns did the same with the White Sox; Buck Newsom clicking 4-2 in the first; the White Sox 3-2 in the second.

Major League Leaders

AMERICAN LEAGUE.
(By The Associated Press)
Batting—Foxx, Boston, .349.
Runs—Greenberg, Detroit, 143.
Runs Batted In— Foxx, Boston, 174.
Hits—Vosmik, Boston, 201.
Doubles—Cronin, Boston, 51.
Triples—Heath, Cleveland, 18.
Home Runs—Greenberg, Detroit, 58.
Stolen Bases—Crosetti, New York, 27.
Pitching—Grove, Boston, 14-4.

NATIONAL LEAGUE
Batting — Lombardi, Cincinnati, .342.
Runs—Ott, New York, 116.
Runs Batted In— Medwick, St. Louis, 122.
Hits — McCormick, Cincinnati, 209.
Doubles—Medwick, St. Louis, 47.
Triples—Mize, St. Louis, 16.
Home Runs—Ott, New York, 36.
Stolen Bases—Hack, Chicago, 16.
Pitching—Lee, Chicago, 22-9.

British Golfers Trim Canucks Women's Open

OTTAWA, Oct. 3.—(CP).— Five members of the victorious British golf team which defeated Canada five points to two in the International match teed off here to-day with 89 other competitors in the 18-hole qualifying round for the Canadian women's open golf title.

The field of 94 will be trimmed to 32 by the end of the day and match play will start to-morrow winding up with the finals on Saturday.

Clarrie Tiernan, a chubby Irish girl from Dublin whose sparkling golf contributed to the British win Saturday, is on the experts' list of favorites to win the open championship, now held by Mrs. John Rogers of Winnipeg.

A little Scotish girl from Perth, Jessie Anderson, is also seen as a title threat due to her superb game in the singles of the International match when she toppled the highly-rated Ada Mackenzie, of Toronto 4 and 3.

The British won the two foursomes in the International match as well as three of the five singles.

Lakefield Public School Champions

Champions at Lakefield's public school field day are seen in these pictures. Favored by good weather, the field day was a marked success, with keen competition in all events. Senior boys' champion was Orville Moore, LOWER CENTRE, who ran up a total of 15 points of a possible of 18. Girls' senior champion was Theresa McFadden, LOWER RIGHT, who also won 15 points out of a possible of 18. TOP LEFT shows Doug. Hunter, winner of the junior boys' championship, while at TOP CENTRE is Ruth Graham, winner of the junior girls' championship. Jack Hudson, runner-up in the juniors boys' competition with 14 points, is shown at TOP RIGHT. At LOWER LEFT is Audrey Patterson, runner-up for senior girls' award. (Examiner Correspondent's Photos).

Remember When—

(By The Canadian Press.)
Reg Noble, veteran National Hockey League player, was given his unconditional release by Montreal Maroons five years ago to-day after one season with the red shirts. During the 1932 campaign—his sixteenth year in professional hockey—Noble was released by Detroit Red Wings, the club he joined in 1927.

Marmora Squad Defeats Stirling 33-0

MARMORA, Oct. 3.—Marmora High School rugby team met the Stirling High School team for the first time this year and won by the score of 33-0.

At the beginning of the frist quarter Gazley forwarded a pass to Leonard who netted five points. It failed to be converted. A buck by Harris shortly after and converting it made the score 11-0 for the home team.

In the second quarter a tackle by Leonard saved a positive 5 points for Stirling. Harris then placed the ball and converted it, the score becoming 17-0. H. Reynolds got away to a clear field but was overtaken, the score thus remaining 17-0 at the end of the first half.

Marmora lost ten yards by failing to make a left lateral on a forward pass shortly after the third quarter began. McInroy completed a farword pass for a touchdown but failed to convert it. The score became 22-0. Harris secured the ball and was away for the second touchdown of the third quarter. He succeeded in converting it, the score becoming 28-0.

During the last quarter E. Reynolds made a line plunge and secured the last touchdown of the game. It was not converted and the score remained 33-0 throughout the remainder of the game.

Marmora Girls Win

The girls' softball team also met Stirling girls' team, Marmora winning by the score 36-27. Following the games, lunch was served in the hall and dancing became the chief amusement of the evening. Music was provided by Mr. H. Linton.

Queen's Tumble 15-1 Before Riders Varsity Takes Beaches 10-6 In Final Pre-Season Battles

By Sydney Gruson
(Canadian Press Staff Writer.)

Though performances in the East's exhibition football circuit are not to be taken too seriously, with players lacking condition and coaches experimenting, they provide the only basis for speculation on the regular schedules.

And with official opening of the section's season less than a week off, speculation is rife on the changes for an overthrow of Queen's in the Intercollegiate Union and Toronto Argonauts in the Interprovincial. Sarnia Imperials still are the "tops" in the Senior Ontario, however. These three were crowned champions last year.

Saturday's results in the final pre-season exhibitions left the impression Queen's perhaps are the weakest in the college group. The Collegiate champions took a 15-1 pasting from Ottawa Rough Riders of the Big Four while University of Toronto achieved an impressive 10-6 over Balmy Beach of the O.R.F.U. to retain the Toronto city championship.

Continuing their warmup work against intermediate opposition, University of Western Ontario Mustangs defeated Dundas Bombers 15-5 and McGill University romped over Royal Military College Cadets 36-5. The college circuit was the only one with all teams in action.

Imperials Humble Tigers

Imperials, prepping for a try at an eighth successive O.R.F.U. championship, scored their second straight victory over Big Four opposition by licking Hamilton Tigers 19-1 at Hamilton. With Hugh (Bummer) Stirling showing the way, Imperials got going late in the second quarter after Tigers held them to a single point in the first. Stirling passed to Mike Hedgewick for one touchdown and to Bernie Moroz for the second.

The rebuilt Tigers showed no offence that could gain with any consistency against the heavier and better-drilled Imperials. Their lone single came in the second quarter.

University of Toronto Blues surprised a crowd of 13,000 with their hard-fought victory over Beaches, who only a week before had downed Argonauts, the National champions, in the first game of the series. A second-quarter attack, featuring Cam Gray's touchdown pass and placement field goal, scored all the points.

Though Beaches subdued the hard-harging Collegians in the second half they crossed their line only when Murray scott dropped a ball on his three-yard line and Sammy Sward plunged over.

Queen's, shutout 5-0 in their first game last week, had little chance against the Rough Riders. The Ottawans led 10-0 at half-time on a single, Tiny Herman's placement and Dave Sprague's touchdown and Arnie Morrison got another major in the third quarter.

Redmen Show Strength

McGill's play against the Cadets confirmed the impression they left on observers after beating Montreal Cubs last Saturday. Gaining almost at will on the ground, the Redmen rolled seven touchdowns over the R.M.C. line with big Bob Keefer, outstanding on the backfield, scoring two.

Forward passes led to all three Mustang touchdowns against Dundas. Lyn Thompson passed to Clem Faust for two and Faust tossed the other to Brian Casey late in the second quarter, when the Bombers tightened their pass defence they held the Collegians even.

To save paper, the long-standing custom in Japan of celebrating ship sailings with miles of colored confetti may be abandoned as soon as other employment can be found for the confetti sellers.

DANCING TONIGHT
Rye's Pavilion
DEL CRARY
AND HIS ORCHESTRA
FREE ADMISSION
DANCING, 4 FOR 25c
COMING
Jack Evans, Friday only and Morgan Thomas

Baseball Record

Standings and Results

NATIONAL LEAGUE
(Final Standing)

	Won	Lost	Pct.
Chicago	89	63	.586
Pittsburgh	86	64	.573
New York	83	67	.553
Cincinnati	82	68	.547
Boston	77	75	.507
St. Louis	71	80	.470
Brooklyn	69	80	.463
Philadelphia	45	105	.300

Yesterday's Results
Brooklyn 7-7, Philadelphia 3-2.
St. Louis 7, Chicago 5.
Cincinnati 5, Pittsburgh 4.
New York 3, Boston 2.

Saturday's Results
St. Louis 4-3, Chicago 3-10.
New York 13, Boston 5.
Cincinnati 9, Pittsburgh 6.
Only games scheduled.

AMERICAN LEAGUE
(Final Standing)

	Won	Lost	Pct.
New York	99	53	.651
Boston	88	61	.591
Cleveland	86	66	.586
Detroit	84	70	.545
Washington	75	76	.497
Chicago	65	83	.439
St. Louis	55	97	.362
Philadelphia	53	99	.349

Yesterday's Results
Washington 5-2, Philadelphia 2-4.
Detroit 4-x10, Cleveland 1-8.
St. Louis 4-z0, Chicago 3-3.
New York 6, Boston 1.
x—Called end of seventh—darkness.
z—Called in sixth—darkness.

Saturday's Results
Chicago 66-x0, St. Louis 3-4.
Cleveland 5, Detroit 0.
Boston 9, New York 2.
x—Called end of fifth—darkness.
Only games scheduled.

WOODEND, Australia—(CP). — Miss J. Brereton won her third golf championship in two weeks with the associates' weekly trophy event here. She learned the game six weeks previously.

Eskimos Nip Bears 35-0 In First Win Bronks Take N. Dakota 38-0

WINNIPEG, Oct. 3.—(CP).—Alberta's entries in the Western Interprovincial Union featured a five-game football program in the west Saturday with two of the season's highest scoring displays.

Bob Fritz, Edmonton Eskimos scored their first victory of the year with a smashing 35-0 win over University of Alberta Bears in an intra-city exhibition while Carl Cronin's Calgary Bronks were equally as impressive in walloping North Dakota State Teachers' College 38-0.

University of British Columbia Thunderbirds won their second straight Vancouver Big Four Football League game, defeating Vancouver Meralomas 19-0. Regina's Western Canada junior champion Dales journeyed to Saskatoon to vanquish University of Saskatchewan Senior Huskies 13-5 and Winnipeg Blue Bombers scored a 16-6 triumph over North Dakota State University behind Wayne Sheley's brilliant passing.

Harold Sutton led the Edmonton scoring parade with two touchdowns and a convert from placement. Bob Fritz crossed the last line twice and Eddie O'Brien and Ernie Stevens once each.

Native of Calgary, Jimmy Gilkes led the touchdown parade against North Dakota Teachers with two major scores. Paul Rowe, Johnny Mike Sullivan, Buzz Buzzard and Chet Hagen scored a touchdown each. Only two major scores were converted.

Blue Bombers made little headway against North Dakota State in the first half of the game here and Greg Kabat's field goal was the only score. Sheley's passes to end Bud Marquardt set up touchdown plunges by Eddie James and Russ Rebholz in the second half. Kabat converted James' score.

Football Results

Toronto City Final
U. of Toronto 10, Balmy Beach 6.
Exhibition
McGill U. 36, R.M.C. 5.
U. of West. Ont. 15, Dundas 5.
Ottawa 15, Queen's 1.
Sarnia 19, Hamilton 1.
Malvern C.I. Sr. 8, West U. Colts 7.
Oakwood Ind'ns 19, Woodstock 3.
Cobourg 11, Eastsides 4.
London Central 24, St. Thomas 0.
Temiskaming Interscholastic
Cobalt 21, New Liskeard 0.

Lindsay Team Defeats P.C.I.

P.C.I. juniors were nosed out by Lindsay in their first C.O.S.S.A. contest on the Scugog gridiron Saturday by a 12-11 score before a good crowd of school followers. A placement by the homesters late in the fourth quarter gave Lindsay the victory after a tight tussle between two well-matched squads. It was a good early-season game, marked mostly by straight football.

The Peterborough gang had an 8-7 lead at halftime and had an 11-9 edge most of the fourth frame, but the extra three points kicked by Kirley from the 20-yard line finished them on the short end of the close score. Both sides showed signs of inexperience, typical of juniors at the start of the season, but both indicated grid promise and put up a stiff battle throughout.

Two Majors

Each club scored a touchdown in this game, McQuarrie went over for Lindsay in the second on a line buck, no convert being made. Ackford got the Peterborough try on an extend from Ainsley. P.C.I. counted a safety touch on an attempted placement, Ackford kicking. The same player booted one to deadline, and in the fourth hoisted the ball through the uprights for a placement. Lindsay got a lucky safety touch, when a kick back of the line hit a local player before coming out. They also booted two singles to account for their total. The losers tried hard at the last to notch it up again, a long forward pass being successful but a kick on the final play being short. The teams:

P.C.I.: Flying wing, Thompson; halves, Ackford, Ainsley, Gillespie; quarter, McPherson; snap, Bullock; insides, Hamilton, Melbourne; middles, Graham, Douglas; outsides, Taylor, Cauley; subs, Matthews, Perry, Saunders, Gracie, Dundas, Ferguson, Horton.

Lindsay: Flying wing, Karrys; halves, Ellis, McQuarrie, McArthur; quarter, Kirley; snap, Brown; insides, Baldwin, Lamb; middles' Hooper, A. Kingsborough; outsides, Bates, Langdon; subs, Fletcher, Hickson, Stewart, Whitaker, James, Babcock, VanDyke, Eakins, Green.

Officials, G. Tilcock, J. Kirkwood.

U. S. Professional
Chicago Bears 28, Philadelphia 6.
Cleveland 21, Detroit 17.
Brooklyn 13, Chicago Cards 0.

DANCING
AT THE
Summer Gardens
Tues., Thurs., Fri. and Sat.
WATCH THIS SPACE FOR SPECIAL NIGHT, THURSDAY

RADIO PROGRAMS

The programs listed are printed as issued by the stations and are subject to change.

Monday

(Afternoon E.S.T.)

4.45 P.M.
Lois Ellman, Songs, WABC
Girl Alone (NBC) WBEN
Let's Look at a Star, CBL

5.00 P.M.
March of Games, CFRB
Neighbor Nell, WJZ

5.15 P.M.
Terry and the Pirates, WJZ
New Horizons, WABC

5.30 P.M.
Don Winslow of Navy, WJZ
National Hillbilly Champions, CFRB
Jack Armstrong, sketch, WBEN

5.45 P.M.
Little Orphan Annie (NBC), WBEN
The Mighty Show, WABC
Jimmy Allen, CBL
Howie Wing, CFRB

(Evening E.S.T.)

6.00 Evening
Science in the News, WEAF

6.15 P.M.
Malcolm Claire, WEAF
Shirley Sadler, WABC

6.30 P.M.
To-day's Best Story, WJR
To be announced, WEAF
The Little Review, CBL

6.45 P.M.
Lowell Thomas (NBC) CBL
Father and Son, WEAF

7.00 P.M.
Amos 'n' Andy (NBC) CBL
Ray Heatherton, CFRB
Jimmy Valentine, WHAM

7.15 P.M.
Human Side of the News, WBEN
Lum and Abner, WABC

7.30 P.M.
Night Time, CFRB
Lone Ranger, WOR
Eddie Cantor, WABC

7.45 P.M.
With Sails and Saddle, CBL
Market Observer, CFRB
Harrison Knox, WEAF

8.00 P.M.
Believe It or Not (NBC) WBEN
Monday Night Show, CFRB
Variety Show, WJZ
C'est Paris, CBL

8.30 P.M.
Those We Love, WHAM
Pick and Pat (CBS) WGR
Voice of Firestone, CBL
Magic Carpet, CFRB

9.00 P.M.
String Symphony, WJZ
Hour of Charm, WEAF
The Lux Theatre (CBS), CFRB

9.30 P.M.
Symphony Orchestra, WOR
Eddie Duchin's Orch., WEAF

10.00 P.M.
True or False, WHAM
Wayne King's Orch., WABC
Contented Program (CBC), CBL
Bob Sewell, CFRB

10.30 P.M.
The Band Box, WEAF
National Radio Forum, WJZ
The Government of Canada, CBL
Yom Kippur Services, WABC

10.45 P.M.
Random Rhythm, CBL
News, CFRB

11.00 P.M.
Late News Flashes, CBL
News, WOR

11.15 P.M.
Busse's Orchestra, CFRB
Tudor String Quartette, CBL

11.30 P.M.
Count Basie's Orch., CFRB
Lloyd Huntley's Orch., CBL

12.00 MIDNIGHT
Dance Orchestra, WOR
Ron Wilde's Orch., WABC
Aussa the Arab, WJZ

Tuesday

(Morning E.S.T.)

8.30 A.M.
Musical Tete-a-Tete, WEAF
Christian Science, CFRB

8.45 A.M.
Edith Dick and Jack Shannon, WABC
Landt Trio, WEAF

9.00 A.M.
Breakfast Club, CBL
The Band Goes to Town, WEAF
Richard Maxwell, CFRB

9.45 A.M.
Bachelor's Children, WABC
Dan Harding's Wife, WHAM

10.00 A.M.
Household Hannah, WHAM
Mrs. Wiggs (NBC) CBL
Pretty Kitty Kelly, WABC

10.15 A.M.
Myrt and Marge (CBS) WGR
John's Other Wife, CBL
Jane Arden, WHAM

10.30 A.M.
Just Plain Bill, CBL
Smilin' Ed McConnell, WJZ
Hilltop House, WABC

10.45 A.M.
Stepmother, WGR
Ma Perkins, WJZ

11.00 A.M.
The Story of Mary Marlin, WJZ
Piano Jingles, CFRB
Adventures in Hollywood, CBL

11.15 A.M.
Vic and Sade, WJZ
Lorenzo Jones, WBEN

11.30 A.M.
Big Sister, CFRB
Pepper Young, WHAM

11.45 A.M.
Road of Life (NBC) WBEN
Most of Life (NBC) WHAM
Aunt Jennie's Stories, WABC

(Afternoon E.S.T.)

12.00 NOON
Vaughn de Leath, WEAF
Tower Town Tempos, WKBW
Hour of Prayer, CBL

12.15 P.M.
The O'Neills, WBEN
Refreshment Time, CFRB
Nancy James, WABC

12.30 P.M.
Woman to Woman, WGR
Farm Broadcast, CFRB

12.45 P.M.
Cecil and Sally, CBO
Our Gal Sunday (CBS) WJR

1.00 P.M.
The Goldbergs, WGR
Singing Sam, CBO
Happy Gang, CBL

1.15 P.M.
Vic and Sade, WGR
Your Matinee, CFRB

1.30 P.M.
Words and Music, WEAF
Amelia and Her Accordeon, CBL
Mother-in-Law, WJZ

1.45 P.M.
The Happy Gilmans, WLW
Gospel Singer, WJR
Armchair Quartette, WJZ

2.00 P.M.
Nancy Martin, CBL
Tours in Tone, CFRB
Betty and Bob (NBC) WBEN

2.30 P.M.
Little Variety Show, WJZ
Valiant Lady, WLW

3.00 P.M.
Adventure in Rhythm, WABC
Mary Marlin, WBEN
Piano Recital, WJZ

3.30 P.M.
Four Clubmen, CFRB
Pepper Young, WBEN

3.45 P.M.
Guiding Light, WBEN
Melody Ramblings, CFRB

4.00 P.M.
Highways to Health, CFRB
Club Matinee, CBL
Backstage Wife, WEAF

4.15 P.M.
Stella Dallas, WBEN
Accent in Music, CFRB

4.30 P.M.
Life Can Be Beautiful, WBEN
Hilltop House, WOR
Columbia Chamber Music, WGR

BACK IN FORM . . . By Jack Sords

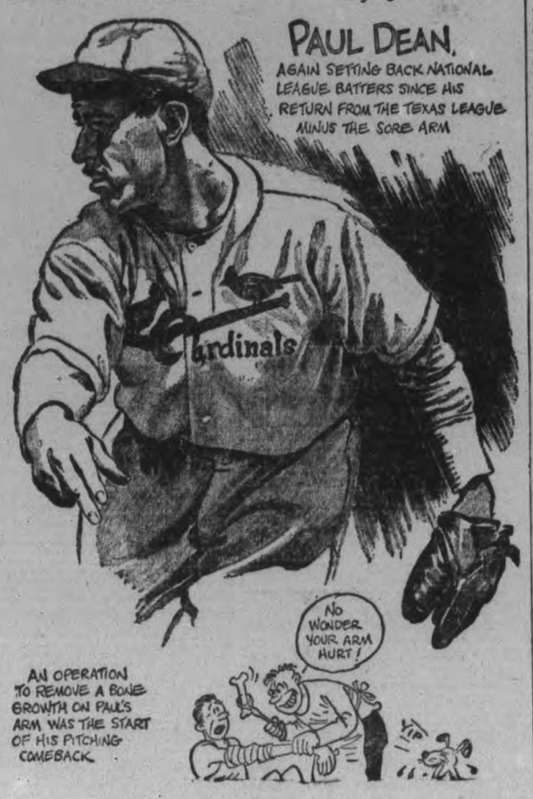

Regent
TO-DAY, TUESDAY WEDNES. & THURS.
NOVEL • DIFFERENT
Great!
LETTER OF INTRODUCTION
ADOLPHE MENJOU
ANDREA LEEDS
EDGAR BERGEN and "CHARLIE McCARTHY"
GEORGE MURPHY
2.30
7.00
9.00
This Is A Movie Quiz Picture! Everybody is doing it. Get your contest book from the attendant at the door. It's Free!
SPECIAL SHORT FEATURES

Wait No Longer! Look No Further!
Come To-day For the Swellest Fun Your Entertainment Money Can Buy!
Their first show in two years... Their funniest show of all!
Bella and Samuel Spewack's
BOY MEETS GIRL
(from the play produced by George Abbott)
JAMES CAGNEY Together Again! PAT O'BRIEN
also MARIE WILSON • RALPH BELLAMY • FRANK McHUGH • DICK FORAN
ONE OF THE MOVIE QUIZ $250,000.00 CONTEST PICTURES
—EXTRA ADDED TREATS—
CAPITOL LATEST NEWS EVENTS
FLOYD GIBBON'S "TRAPPED UNDERGROUND"
LARRY CLINTON AND HIS ORCHESTRA
To-day & Tuesday
Daily 2.30 - 7.00 & 9.00
CAPITOL

EXAMINER CLASSIFIED ADS GET QUICK RESULTS FOR ADVERTISERS

HAVE YOUR AD IN BEFORE ONE O'CLOCK ANY DAY, AND ON SATURDAYS 10 O'CLOCK
WE ARE AT YOUR SERVICE AND WILL GLADLY HELP YOU WRITE YOUR AD. IF NECESSARY

Births Marriages Deaths

In Memoriam
Cards of Thanks

BORN

CONSTABLE. — At Nicholls Hospital, Peterborough, on Sunday, October 2, to Mr. and Mrs. Harold C. Constable, a daughter; both doing well.

ELLIS — At St. Joseph's Hospital, October 1, to Mr. and Mrs. Arthur Ellis (nee Irene Elkdon), a son, Robert Douglas.

ENGAGEMENT

Mr. and Mrs. George Wilson of Belleville wish to announce the engagement of their daughter, Alma Opal, to Emerson Rossland, son of Mr. and Mrs. Herbert Kemp of Lakefield. The marriage to take place in October.

CARD OF THANKS

Mrs. Millage and family wish to thank friends and neighbors for their kind expressions of sympathy during their recent bereavement.

MONUMENTS

J. PIRIE
Monuments
MARKERS — INSCRIPTIONS
Superior Workmanship
Lower Prices
71 Crescent Street Tel. 2892

COMING EVENTS

First Insertion, 25 Words or less, minimum charge 50c. Subsequent consecutive insertions, 40c per Insertion. All over 20 Words, 2c per extra word per Insertion.

PETERBOROUGH LAWN BOWLING Club Annual Bowlers' Meeting, Monday, October 3, 8 p.m. All bowlers are invited to be present.

WARSAW UNITED CHURCH. — Anniversary Fowl Supper will be held on Tuesday, October fourth. Junior Salvation Army Band will give entertainment.

BROTHERHOOD MEETING. — Tuesday, October 4, at 8 p.m., Mark Street Men's Brotherhood commence their season's activities, both social and spiritual. All former members are expected to attend this meeting for election of officers for the ensuing season. Any new members wishing a social and entertaining winter are also invited. There is no fee. Everyone welcome.

DISTRICT RALLY AND VISIT OF GRAND MASTER Dr. G. C. R. Hall at I.O.O.F. Hall, Peterborough on Thursday, October 6, at 8 p.m. All I.O.O.F. members in district are invited to attend.

ST. ALBAN'S GUILD—Card Party, St. George's Church basement, October 4, 8 p.m. sharp. Refreshments.

RALLY PROGRAM, Y.W.C.A. TO-Night. Swimming and Pageant Exhibitions; Movies, "Edgar Guest," "A New Adventure," "Wardrobe Limited." Refreshments. Gymnasium classes commence this week.

CARD PARTY.—Tuesday, October 4th, 8 p.m., basement of Sacred Heart Church. Thirteen good prizes. Come, and bring your friends.

GOLDEN LINK REBEKAH Lodge Meet 7.30 Tuesday evening for 32nd Anniversary and installation of officers. Members requested to be present.

TO-NIGHT
EUCHRE
MONDAY EVENING
COLUMBUS HALL
SIMCOE STREET
EVERYBODY WELCOME.
COME — BRING A FRIEND.

SOCIAL EVENING
COLUMBUS HALL,
SIMCOE STREET
TUESDAY EVENING, OCT 4TH
30 PRIZES. GAMES FREE.
DOOR PRIZES TOTAL $5.00.

FLORISTS

THE PETERBOROUGH FLORAL CO
Flowers Delicately Arranged for All Occasions.
630 Water. 'Phone 1395. Nights 1688J

PERSONALS

INTRODUCING OIL PERMANENTS for $5.00. No Machine. No Electricity used. Other Permanents, $1.75 to $7.50. Shampoo and Fingerwave, 60c. Reid's Beauty Shop, 416 Water. 'Phone 2467.

GERTRUDE GROVELLE, 344 McGILL. 'Phone 2891. Finger-Wave 25c. End Permanent $1.00. Permanents $2.00 to $7.00. Machineless Permanent. No Electricity, $5.00 up. Ten years' experience.

KIDNEYS ARE CLEANSED AND IN-vigorated by using Rumacaps. At regular intervals, use Rumacaps for your health's sake. Lynch's, Finn's, and McDermid & Jury's Drug Stores.

WILL THE PARTY FROM THE South-end who purchased Sink Trap, Strainer, and Coupling on September 30, please 'Phone 914, and save further trouble?

PERSONALS

Taxis

FOR BETTER SERVICE
'PHONE 105
CAPITOL TAXI.

SWAP AND BARTER

EXTENSION TABLE, COIL BED Springs, for Lady's Bicycle. 'Phone 2661.

LADY'S WRIST WATCH, 15-JEWEL — Will Trade for Man's Watch. 59 Alfred.

FOR SALE

4 Miscellaneous 4

LADY'S WINTER COAT, NEW, SIZE 42. 'Phone 2661.

BICYCLE, GOOD CONDITION, $8.00. 47 Park South.

HOT WATER FURNACE AND JACKET Heater. Apply Peterborough Metal, corner Simcoe and Bethune.

GOOD FILL AND ROAD GRAVEL. 'Phone 3121W. Gordon Little.

MAN'S COAT, VEST, SIZE 38, SLIGHT-ly worn; Davenport, good condition; Sideboard. Hand Washing Machine, Victrola Records; reasonable. 199 Rink.

OIL BURNER, IN FIRST-CLASS CON-dition, Seventy-five Dollars. Cost over Four Hundred. Write 2658 Yonge Street, Toronto.

RUBBER GOODS — OF EVERY DES-cription, mailed in plain wrapper, postpaid by us. Write for mail order catalogue, saving 50%. P.O. Box 91, Mail Order Dept. J, Hamilton, Ont.

ONE DOUBLE-BARREL SHOTGUN. 211 Reid Street.

BABY BUGGY, IN GOOD CONDITION. 582 Waterford.

COLLIE PUPS, MOTHER GOOD Cattle Dog. 512 ring 2-4.

VICTOR RADIO, COMBINATION, good condition, cheap. 301 Elias Avenue.

COCKER SPANIEL PUPPIES, REGIS-tered. Hedgley Kennels, River Road South. 'Phone 3316W.

FURNACE FOR SALE, SUITABLE FOR Garage or Shed. 'Phone 3394J.

FEW PIECES OF FURNITURE TO Sell cheap. 488 Murray.

WALNUT UPRIGHT PIANO, MADE BY Haines Bros., lovely tone. 'Phone 2284.

GOVERNOR FOR FORDSON TRACT-or. Apply McIntyre, Queen Street.

GOOD SPY APPLES, $4.00 A BARREL. Special Prices for Truck Loads. 324 Sherbrooke Street. 'Phone 1073W.

BARN, 30' BY 48', CONCESSION 18, Smith, $50.00, or would Exchange for Cattle or Hogs. For information, ring 50 ring 1-3, Hastings.

UPRIGHT PRACTISE PIANO FOR $30, if Sold immediately. 'Phone 2284.

SWAGGER SUIT, SIZE 12, $3. WIN-ter Coat, size 12, $2. 62 Murray.

CHOICE BLACK ROTTEN MANURE and Top Soil; Cinders and Gravel. H. Hamlin, 2643.

DOUBLE WALNUT BED, WITH Springs, cheap. 'Phone 3179.

ONE 4-FT. SIMMONS BED, TWO Double Beds, Dresser, Caracul Coat—cheap if sold This Week. 536 Bolivar.

GOOD DROP HEAD SINGER SEWING Machine. 'Phone 1931W.

SPECIAL — TWO BOXES FACE POW-der, Two Shampoo, and Two Tins Cold Cream — the lot 20c postpaid. Containers slightly damaged. Cosmo Cosmetics, Hamilton.

6 Fuel 6

Half-Cord
Round Elm Furnace Wood $3.00
Elm or Hemlock Slabs $2.50
Special Price on 3-Cord Truck Loads.
DINSDALE. 'PHONE 153.

Wanted—Elm Logs, Apsley or Peterboro

TRY BAKER'S WOOD YARD — DRY Mixed Soft Wood, $2.25 per ½-Cord. Also Mixed Slabs, $2.50. 'Phone 676.

NOTICE. — BEST MIXED WOOD IN Town at the price, $3.00 Half-Cord. Albion. 'Phone 58.

12" MIXED SLABS $4.50 PER CORD. 4' Mixed Wood, heavy percentage Hardwood. $6.50 per Cord; 12" Elm, $5.50 per Cord. 'Phone H. F. Doig, 2097.

$1.25 QUARTER-CORD — BEST DRY Slabs or Mixed Soft Wood. Albion. 'Phone 58.

J. E. A. FITZGERALD
COAL AND WOOD
BODY HARDWOOD, MIXED HARDWOOD, SOFTWOOD AND SLABS.
"BLUE COAL"
Current Prices.
'Phones 110-111, 253 Hunter Street.

LADY'S BLACK COAT, PERSIAN LAMB collar, size 38. 2456J.

UPRIGHT HEINTZMAN PIANO, EX-cellent condition, Mahogany finish, Louis XV. style. Apply to Mrs. R. A. Linton, Box 313, Campbellford.

APPLES — FIRST QUALITY, FROM Government inspected orchards: McIntosh $1.25 Bushel, Tolman Sweets $1.25 Bushel, Baldwins, $1.00. 'Phone 1197W.

LADY'S HEAVY GREY TWEED COAT, size 16, practically new. 462 Reid.

TRUCK TIRES FOR SALE, 32 x 6. Apply Arthur Martin, Auto Wrecker.

7 Livestock and Poultry 7

FIFTEEN PIGS, 6 WEEKS OLD. 'Phone 4 ring 32, Keene.

GOOD PURE-BRED JERSEY COW just freshened, TB tested. A. E. Best, Ida.

MODEL T FORD COUPE. 'PHONE N Ball, 100 ring 4, Lakefield.

BROOD SOW AND 9 YOUNG PIGS. Apply Wes Davis, Young's Point.

TB-TESTED JERSEY HEIFER, 4 YEAR old, due to freshen October 15. Apply Victor Dixon, R.R. 1, Birdsall.

EIGHT HORSES, INCLUDING TWO Brood Mares and Two Colts. D. Hoskins, Merchant, Rockcroft.

TEN PIGS, SIX WEEKS OLD. R.R. 5 Peterborough. Fred Clifford.

FOR SALE

8 Real Estate 8

CHARMING BUNGALOW FOR SALE or Rent, near Westclox and Quaker. 357 Rogers Street.

BRICK COTTAGE, 4 ROOMS, 3-PIECE bath, furnace, hardwood floors, fireplace $2,650
50 Acres, Brick House, barn, stone foundation, close to City—to close Estate $2,200
Cement Block 7 Rooms, 3-piece bath, good repair central $2,200
M. STOREY
374½ George Street. 'Phone 939.

SIX-ROOM BRICK, PARK HILL ROAD, $2,000. Terms: $200 off for cash.
A. E. THOMPSON, Realtor.
Kresge Building. 'Phone 536.

FOR SALE — OMEMEE, 875 DOLLARS cash. Sacrifice for quick Sale, Solid Brick Double House, Sturgeon Street, 6 Rooms each; good repair, large garden; all rented. Inquire Robert Grandy.

WOULD YOU LIKE TO OWN A NICE New Small House, very reasonable, on easy terms? 'Phone 2825J.

SEVEN-ROOMED HOUSE, CHEAP FOR cash. Write Box 33, Examiner.

SIX-ROOM BRICK HOUSE, GOOD CON-dition, extra Lot. To close an Estate $2,100
Six-Room Brick House, East City. A real bargain $1,400
R. E. DARLING
366 Water Street. 'Phone 2266.

9 Business Opportunities 9

TYPISTS — BECOME STENOGRAPH-ers in Ten Weeks through Simplified System written in English. Free descriptive folder. Cassan Systems, Toronto.

9x Building Materials 9x

PETERBORO METAL CO.
NEW CORRUGATED ROOFING AND SIDING, $5.75 SQ. LUMBER, PLUMBING SUPPLIES, STRUCTURAL STEEL, PIPE, FITTINGS, BELTING, BAGS—FLOUR, FEED, CHOP, BRAN, ETC. CASH FOR BUILDINGS, WRECKING, STEEL BARN POSTS.
'Phone 697 Cor. Simcoe and Bethune.

10 Used Cars 10

1928 NASH SEDAN, IN GOOD RUN-ning order, $35 cash. 'Phone 3224M.

SPECIAL SALE!
'38 CHEVROLET MASTER COACH (2,000 MILEAGE).
'37 CHEVROLET MASTER DE-LUXE SEDAN.
'36 PONTIAC DELUXE CABRIOLET (NEW TIRES, RADIO, HEATER).
'36 FORD COUPE.
'34 CHEVROLET MASTER SEDAN.
'33 CHEVROLET SEDAN.
'31 CHEVROLET COACH.
'31 PLYMOUTH DELUXE SEDAN.
'31 FORD COACH.
'29 WHIPPET SEDAN.
MANY TO CHOOSE FROM, $50.00 UP.
A. TINNEY & SON
CAVAN.

TO RENT

11 Miscellaneous 11

TWO GARAGES FOR RENT, GOOD condition. 338 Downie.

STORE FOR RENT AT 202 CHAR-lotte. Apply Home Furning Co., 206 Charlotte.

NEW GARAGES TO RENT. 217 RUbidge.

11x Apartments for Rent 11x

HEATED APARTMENT, BANK OF Commerce Building. Possession arranged, $30. Apply 437 George.

103 MONAGHAN ROAD — APART-ment to Let. Apply within.

STRICTLY MODERN, HEATED, Ground Floor Apartment, continuous hot water, garage, could Furnish. 56 McDonnel. Also Upper, ready 15th

TWO ROOMS AND STORAGE ROOM. Unheated, 3-piece bath, 219½ Hunter Street W. (between Aylmer and George Streets). 'Phone 2244, Nights 1027.

HEATED APARTMENT, ELECTRIC Stove; central. 'Phone 1671W.

UNHEATED APARTMENT, SUIT Couple. $15.00. 219 Carlisle, near Westclox.

APARTMENT TO RENT AT ONCE, 207 Brock; Modern, Partly Furnished, heated if desired. Also Car for Sale. Apply to A. A. McIntyre, 544 Aylmer. 'Phone 1123.

HEATED UPPER DUPLEX, BURNHAM Street, 5 Rooms, sunroom, hardwood floors, electric fireplace; separate front and rear entrances; garage. Possession immediately. 333 Burnham.

11xx Houses to Rent 11xx

SMALL HOUSE, EAST-END OR LANS-downe. Apply Reid's Boat House, or 'Phone 2424J.

SIX-ROOMED HOUSE, CLEAN AND Comfortable. Apply 735 Bethune.

BRIGHT HOUSEKEEPING APART-ment, all conveniences, hot water; suit Couple; also Small Bedroom. 2483W.

BRICK 6-ROOMED SEMI-BUNGALOW, hardwood floors. Possession November 1. Apply 61 Robinson. 1037J.

12 Rooms 12

ONE LARGE BEDROOM, SUITABLE for One or Two, with Board; home privileges. 'Phone 1224W.

TWO OR THREE UNFURNISHED Rooms; no children. 301 Bethune.

BRIGHT, FURNISHED FRONT ROOM. Reasonable Rent. 'Phone 1459J.

FURNISHED ROOM, BOARD OPTION-al. 2726W.

FURNISHED, HEATED BED-SITTING-Room and Kitchenette, central. 642 George Street.

TWO COMPLETELY FURNISHED Heated Rooms, suitable for Light Housekeeping. 'Phone 1643J.

THREE FURNISHED ROOMS. APPLY 75 Dalhousie Street.

FURNISHED GENTLEMAN ROOMER; Breakfast optional. 568 Aylmer Street.

TWO FURNISHED ROOMS, UPSTAIRS; Two Unfurnished Rooms, heated. Downstairs, 311 McDonnel Street.

WANTED

15 Miscellaneous 15

TREES TO CUT DOWN OR TRIMMED. Done by Experienced Men. 'Phone 65W.

WANTED — LEAKY ROOFS TO BE made Waterproof with Semi-Plastic Paste that adapts itself to atmospheric conditions—Flashing, Corking all Seams, then a heavy coating of a High-class Roofing Cement. Work and price to satisfy. Garages, Kitchens and Sheds reasonably Repaired. 'Phone 1786 for further information.

WOOD TO CUT WITH SAWING MA-chine. 'Phone 2274.

LIVE POULTRY — PAY HIGH PRICE. 'Phone 1728J. M. Florence.

LIVE FOWL, PAY HIGHEST PRICES. 'Phone 3475W. Glahman.

WANTED — GOOD DAIRY FARM, 100 or 150 Acres, not more than 10 miles from Peterborough; must have good Buildings. State price and terms, Box 295, Examiner.

SIX-ROOMED HOUSE, SOUTH OR West end preferred, by November 1st. 'Phone 1612.

WOOD TO CUT, CITY OR COUNTRY. 'Phone 2273.

FURNISHED APARTMENT OR SEMI-Duplex, near C.G.E. 'Phone 2809.

WANTED FOR NOVEMBER 1ST — Small Heated, Unfurnished Apartment or Rooms for Young Business Couple, central. Write Box 297, Examiner.

THREE UNFURNISHED ROOMS. IM-mediate possession. State particulars Box 34, Examiner.

WANTED — TO RENT, APARTMENT. Write Box 32, Examiner.

COUPLE TO SHARE FREE HOME, FREE Rent. Apply Reid's Boathouse, or 'Phone 2424J.

COOK STOVES AND HEATERS, IN ANY condition. 'Phone 2680M.

GOOD FARM, WITH GOOD BUILD-ings; references if necessary. Bert Godfrey, Indian River.

18 Help Wanted, Female 18

EXPERIENCED PRACTICAL NURSE. Write Box 306, Examiner.

WANTED — CAPABLE GIRL FOR General Housework. Apply 25 Dennistoun Avenue. 'Phone 313.

WANTED — 50 GIRLS, OVER 12 YEARS, for Advertising purposes. We are giving away 50 Permanent Waves Absolutely Free. Call in person To-night or To-morrow. Brooks' Hairdressing Parlor, 167 Charlotte. No 'Phone Calls.

GIRL WANTED FOR GENERAL Housework. Apply Evenings, 301 Elias Avenue.

19 Help Wanted, Male 19

EXPERIENCED FARM HAND, YEARLY employment. Write Box 301, Examiner.

19x Agents Wanted 19x

ARE YOU THE MAN?
RELIABLE MAN, BETWEEN 25 AND 50 years, with car, needed immediately to hand out FREE Salve and Medicines in nearby Rural Route and supply established demand for Everyday Necessities, including Spices, Extracts, Baking Powder, Soaps, Medicines, Mineralized Stock and Poultry Tonics. Farm experience helpful. Selling experience not necessary. Beginner must be satisfied with $20.00 weekly at start. Credit furnished. Write immediately, The J. R. Watkins Company, Montreal, Que., Dept. O-P-2.

20 Employment Wanted 20

YOUNG MAN, GOOD EXPERIENCED Second Mechanic, and all-around Handy Garage Man, with references, desires Position. Write Box 13, Examiner.

GIRL DESIRES HOUSEWORK BY THE Day. 'Phone 1806.

CANADIAN LEGION HAVE LISTS OF Competent Returned Men to Fill Temporary or Permanent Positions. Give the ex-Soldier a chance to work for you. 'Phone 141.

EXPERIENCED YOUNG FARM HAND for Month. 342 ring 6.

21 Boarders Wanted 21

ROOM AND BOARD, PRIVATE HOME. 1497J.

BOARDERS OR ROOMERS, CENTRAL. 195 London.

BED-SITTING-ROOM. 'PHONE 169J.

BOARDERS WANTED. 430 SHERIDAN.

LADY BOARDERS, FOUR - FIFTY Weekly. Quaker-Westclox. 3126M.

WARM ROOM AND BOARD, HOT water; central. Write Box 304, Examiner.

ROOM AND BOARD, IN PRIVATE home. 'Phone 5, Lakefield.

ROOM AND BOARD. 'PHONE 1521J.

ROOM AND BOARD, IN PRIVATE family. 280 McDonnel.

TWO WARM FURNISHED ROOMS, with Board, in private family, central for Business Girls or Married Couple. 'Phone 1485.

PRIVATE BOARDING, ALL CONVENI-ences. 'Phone 3279F, 718 Water Street.

ONE BRIGHT BEDROOM, WITH OR without Board, near Quaker. 'Phone 2794W.

WHO CAN DO IT

Upholstering.

FURNITURE UPHOLSTERING, RE-pairing and Refinishing. 'Phone J. LaPointe, 399 Park Hill Road.

22f Miscellaneous 22f

CARPENTER WORK, DAY OR CON-tract. 3407J.

DUSTLESS FLOOR SANDING. J. B Vance. 773 Aylmer 'Phone 1292.

FOR CEMENT WORK — E. H. CLARK Free Estimates. 'Phone 3297.

FURNACES CLEANED AND REPAIRED Estimates on New Installations. F. J. Blaby, 172 Westcott Street. 3394J.

23 Auto Repairs, Etc. 23

COAL OIL, 16c. GASOLINE, 14c (TAX Extra) Car and Tire Repair. Auto Parts and Accessories. Dawson Service Station. 'Phone 1323.

28 Moving and Storage 28

SHORT DISTANCES OR ANYWHERE in Canada or United States. Covered Padded Vans. Experienced, Courteous Man. Apply, full particulars. M. Rawlinson, Limited, 610 Yonge Street, Toronto.

30 Painters and Decorators 30

EXPERIENCED CHIMNEY CLEANING and Furnaces are Cleaned with Vacuum. 'Phone 2273.

34 Radio Service 34

1939 PHILCO
CAR RADIOS
$39.95.
BROWN'S RADIO SERVICE
547 GEORGE STREET.

LOST

37 37

BROWN KID GLOVE, ON CHARLOTTE between Aylmer and George. 'Phone 2545W. Reward.

POM, BROWN, PARTLY BLACK, WITH light tail. 'Phone 281.

BLACK CAT, VICINITY SIMCOE, George, Aylmer. Finder 'Phone 2130J.

GREY DURHAM COW. 'PHONE 686 ring 31.

SMALL BROWN AND BLACK DOG, between Douglas Avenue and Smith. Reward. 1674F.

GIRL'S GREEN FALL COAT, THURS-day Evening. Finder please leave at Examiner.

PROFESSIONAL

41 Accountant 41

EDWARD HUMPAGE — Chartered Ac-countant, Auditor. 419 George Street.

44 Lawyers 44

HON. G. N. GORDON, K.C.
Law Office, 395-397 George Street.
Telephone 3300, 3301, 3302.

EMMETT F. SHEEHY — Bonded Attor-ney. Loans. 397 George Street.

PECK, KERR, McELDERRY & BOR-BRIDGE—Barristers, Solicitors, Money to Loan. Offices 415-417 Water Street, Telephones 1950 and 1951. E. A. Peck, K.C., F. D. Kerr, K.C., V. J. McElderry, K.C., E. F. Borbridge, B.A.

JACOB LOW — Barrister, Solicitor, Notary Public. Money to Loan on First Mortgages. 219 Hunter Street West, Peterborough, Ont. 'Phone 2244. Nights and Holidays 1027.

W. R. PHILP — Barrister, Solicitor, Notary Public. 385 Water Street. 'Phone 602.

W. B. GORDON,
Barrister, Solicitor.
Money to Loan.
395 George Street.
Telephone 3300.

ALEXANDER L. ELLIOTT, K.C., M.P.P —Barrister, etc. Money to Loan. Interviews by Appointment. Telephone 3. Office: 355 George Street, Kresge Building, Peterborough.

47 Mineral Fume Baths 47

MINERAL FUME BATHS.
DE-TOXIFY AND RE-VITALIZE NATURE'S WAY.
'PHONE 3157, PETERBOROUGH
220 BROCK STREET.

MONEY TO LOAN

MORTGAGE LOANS, 5½%. APPLY TO G. N. Gordon, K.C., and W. B. Gordon

$50-$500 HOUSEHOLD
LOANS
WITHOUT ENDORSERS
Rates authorized by special Act of Dominion Parliament.
No credit enquiries of friends. Immediate service. 12 months to repay. Over 17,000 loans to Canadian families to meet emergencies and consolidate bills. To apply: 'Phone or apply at office.
"Doctor of Family Finances."
Central Finance
CORPORATION
Second Floor, KRESGE BUILDING
355 GEORGE STREET.
TELEPHONE 1703. PETERBOROUGH.
Loans Made in Nearby Towns.
Tune in CFRB, 6-6.15 p.m. Daily.
Subsidiary of Household Finance Corporation. Established 1878.
235 Branches.

PERSONAL LOANS
$50 TO $400
To responsible persons of sufficient earning ability who are the owners of a Car or Furniture, whether fully paid for or not, we offer this service. Only your signature required. Loans repayable in convenient monthly payments.
TORO FINANCE CO.
181 CHARLOTTE STREET

Paint or Paper,
Plant or Plaster,
The WANT ADS
Finds Its Master.

49 NOTICE 49

CECIL BECKMAN, BUCKHORN, WAS the Winner of $30.00 in preference to Set of Silverware.

THE TOWNSHIP OF CHANDOS Has authorized the Reeves to attend the ADJOURNED LAND SALE on October 18th. Any Lands that do not bring the full amount of Taxes and Cost.
JAMES ROSEBUSH,
Clerk of Chandos.

Notice to Creditors

All Persons having any CLAIMS against RICHARD HENRY HARRISON, late of the Township of Otonabee, in the County of Peterborough, Farmer, who died on or about the Sixth Day of May, 1938, are hereby notified to send their names and addresses and full particulars of their Claims, duly verified by affidavit to Peck, Kerr, McElderry & Borbridge, 415 Water Street, Peterborough, Ont., Solicitors for the Executors of the Estate of the said Deceased, on or before the 31st Day of October, 1938, after which last named date the said Executors will proceed to distribute the Assets of the Estate among the parties entitled thereto, having regard only to the Claims of which they shall then have had notice.
DATED at Peterborough, this 3rd Day of October, 1938.
CHARLTON McBRIDE AND ROSS HARRISON, Executors,
Per PECK, KERR, McELDERRY & BORBRIDGE, Their Solicitors.

50 AUCTION SALES 50

FOR A SUCCESSFUL AUCTION— J. H. MILES, Auctioneer, Valuator. Tel. 1477

AUCTION SALE, OCTOBER 4 — FARM Stock and Implements, of Mrs. Annie Carey, Lot 19, Concession 10, Otonabee. No reserve.— Harry Redmond, Auctioneer.

AUCTION SALE—IMPLEMENTS, FUR-niture, Mr. W. D. Monerief, Lot 1, Concession 6, South Monaghan Village, Fraserville, Tuesday, October 4, at 1 p.m.: Jersey Cow, due to freshen. Good Line Implements, Harness, contents 8-Roomed House, Carpenter Tools.—J. H. Miles, Auctioneer, 494 George. 'Phone 1477.

HOME IMPROVEMENT

Plumbing and Heating

FOR EXPERT PLUMBING AND HEATING REPAIRS & CONTRACTS
SEE J. L. P. SMITH - 372 WATER ST

FOR CEMENT WORK
'PHONE HOWARD ROSE 2312J
FREE ESTIMATES.

Electrical

COMPLETE
ELECTRICAL SERVICE
Electrical Fixtures
And Wiring Devices.
GRANT & LOUCKS
418 George Street. Tel 18

CLASSIFIED
ADVERTISING
BRINGS RESULTS.

The Examiner
CLASSIFIED
ADVERTISING RATES

Cash Rate:
1 Cent per Word or Figure per Insertion. Minimum Charge ... 25c

Charge Rate:
2 Cents per Word or Figure per Insertion. Minimum Charge ... 35c

Box Numbers:
One or more Consecutive Insertions 10c

Coming Events:
Per Word per Insertion 2½c
Minimum Charge 50c

Special Announcements:
Birth Announcements 50c
Engagement Announcements .. 50c
Marriage Announcements 50c
Death Notices 50c
Card of Thanks (up to 1 inch) 50c
In Memoriam (up to 2 inches) . 75c
Over 2 inches (per inch extra) 50c

Legal, Municipal, Government, Auction Sales:
First Insertion, per agate line .. 12c
Repeat Insertions 6c

'PHONE 1600.

OBITUARY

MRS. ELI LESSARD.

TWEED, Oct. 3.—Death visited Flinton on Saturday and claimed Mrs. Eli Lessard, an old and highly respected resident, after an illness of several months.

She was 76 years of age and was a daughter of the late Dennis Hotts, of Tweed. She leaves to mourn a sorrowing husband, four sons and two daughters, seven sisters and a brother. The daughters are Mrs. John Freebour, Picton and Mrs. Zita Nolan of Belleville, the sons, Francis, Egbert, Fred and Ed of Flinton; sisters, Mrs. Kate Harkness, Buffalo, N.Y., Mrs. J hn Carroll of Actinolite, Mrs. Agnes Meraw, Mrs. Joseph Langevin, Mrs. Martha Baskey and Mrs. Margaret Hotts of Tweed, Mrs. Charles Lessard, senior of Flinton, the brother, Mr. Ferma Hott of Picton.. She was a devout Roman Catholic.

DAVID W. EDWARDS
(Examiner Correspondence.)

LAKEFIELD, Oct. 3—A very large number of friends attended the funeral of the late David Wellington Edwards of 58 Marion street, Toronto, which was held from the residence of his brother-in-law, Mr. Theodore Crawford, Caroline street, Lakefield, on Saturday, at 2.30 p.m.

Although Mr. Edwards had been in failing health for some time, his death on Wednesday morning came as a great shock to his family and many friends. Mr. Edwards was 64 years old.

After a private service which was held at his home in Toronto on Friday evening, the remains were brought to Lakefield by motor.

Rev. DeMille, pastor of Parkdale United Church, Toronto, conducted the service here. He was assisted by Rev. G. F. Kelly of Lakefield United Church.

The pall-bearers were Messrs. Gordon Ridpath and Harold Kidd of Toronto, Messrs. W. W. Leonard, Harry Wannamaker, C. L. Bickell and Wilfred Murduff of Lakefield, all members of the Paxley Hunt Club of which Mr Edwards was a member. Interment was in Lakefield cemetery.

Mr. Edwards, who came to Lakefield as a young man and lived here for a number of years prior to taking up residence in Toronto, was well known by the older residents of the village and is remembered for his friendly spirit and keen sense of humor.

He was the son of the late Joseph Edwards of Warsaw and Jane Hannon of South Dummer.

He leaves to mourn his loss, his wife, formerly Bertha Crawford; one daughter, Mrs. Gordon Baker of Toronto, and four grandchildren, Lenore, Joyce, David, Diane. Also one sister, Mrs. John Nichols of North Battleford, Sask., and three brothers, Allan and Arthur of Warsaw and Fred of Toronto.

One brother, Cephas, of Ottawa, and two daughters, Mae and Pherne of Toronto, predeceased him.

The many floral tributes received, give evidence of the respect in which Mr. Edwards was held by his friends.

REUBEN MOORE.

The funeral of the late Reuben Moore, 209 Hunter street, took place on Thursday afternoon at 2.30 o'clock from the Comstock Funeral Home, 305 Water street.

Major Neil Warrander of the Salvation Army officiated at the service, paid tribute to the memory of the retired stationary engineer who moved to Peterborough some two and a half years ago from Bewdley. Mr. Moore died on Tuesday last. The funeral was attended by a wide circle of Mr. Moore's friends and members of his family.

By special request Major Warrander sang "The Old Rugged Cross" and Jim Ellis of Mark Street sang "Face to Face." R. C. Braund offered a prayer.

Pall bearers were Elwood Weatherup, Bewdley; Joseph Moore, Campbellcroft; Bill Moore, Millbrook; Jim Moore, Campbellcroft; Edward Moore, Campbellcroft; and Jim Ellis, Peterborough.

Interment was made at Little Lake Cemetery.

Week-End Deaths

(By the Canadian Press.)

Halifax— Dr. Arthur Stanley Mackenzie, 73, retired president of Dalhousie University.

Vienna—Prince Johann Nepomuk of Schwartzenberg, 78, head of famous Austrian family.

Halifax— Nicholas Power, 96, one-time Halifax police chief and one of most colorful figures in Eastern Canada law enforcement annals.

Bucharest—Marshal Alexandru Averescu, 75, Rumania's Great War generalissimo.

Montreal—Mrs. Albert E. Mussen, founder and honorary president of Canadian Senior Women's Golf Association.

Hollywood—Conway Tearle, 60, stage and screen actor.

Fredericton—Dr. George Clowes C. Vanwart, 70, physician and surgeon.

Utica, N.Y. — Dr. Charles T. Haines, 75, a vice-president of the Associated Anesthetists of the United States and Canada.

Toronto—Charles Walter Band, 66, well-known in the milling business throughout Canada and in commodity exchanges.

Vancouver—Rev. Arthur E. Roberts, 72, pioneer Methodist minister and church editor of Vancouver Daily Province.

Lakefield, Ont.—William Henry Casement, 83, Canada's oldest postmaster in point of service after 63 years as postmaster here.

(ROSENEATH)

Veteran Merchant Dies In Belleville

ROSENEATH, Oct. 3.—Charles Brown, 70-year-old Roseneath merchant and one of the village's most aggressive and popular citizen died Sunday afternoon in Belleville General Hospital. He suffered a stroke several weeks ago and never fully recovered from its affects.

In line with his business of general merchant, Mr. Brown was for many years, the outstanding buyer of wild rice, harvested from the shore of Rice Lake by Indians from the Alderville and other reserves. This wild product was shipped to retailers in all parts of Canada and the United States, and Mr. Brown's extensive sales work made wild rice known and valued as a table delicacy in many sections where it had hitherto been unknown.

He was Postmaster on the stand formerly occupied by the late William Harstone and for several terms was president of the Alnwick Agricultural Society.

The late Mr. Brown was a man of vision and one who was quick to support any venture that was in the common good. He was an active member of the United Church and a leader in church as well as civic activities for more than a quarter of a century.

He is survived by one sister, Mrs. Eliza Brown, Roseneath, and one brother Bert of Minnesota. The funeral will be held on Tuesday, October 4th from the McMillan Funeral Home in Roseneath at two p.m. with services in the United Church at Roseneath.

Lady Stanley Hurt

LONDON, Oct. 3—(CP Cable.)—Lady Stanley, wife of the Dominions secretary, suffered a broken ankle Saturday night and was taken to the same hospital where Lord Stanley has been recovering from a leg injury since his return recently from a visit to Canada.

OUR BOARDING HOUSE —with Major Hoople

SALLY'S SALLIES

A man is like a tack—he can only go as far as his head will let him.

The Crossword Puzzle

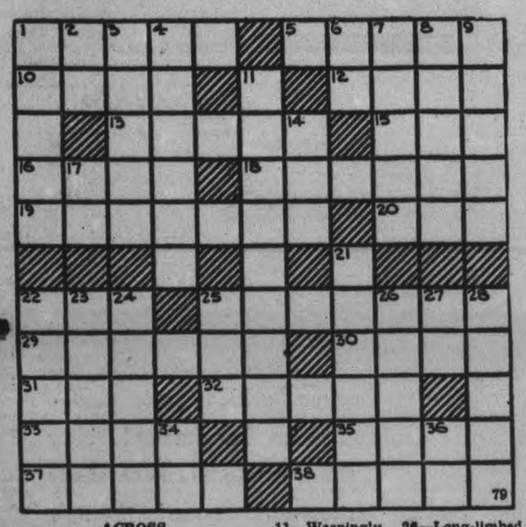

ACROSS

1—Thick slices of anything
5—Actualities
10—A cavity
12—A young herring
13—Method
15—Diminutive of Abraham
16—The soft down of scraped linen
18—Affectionate term for an aunt
19—A hardy breed of fowls
20—Organ of hearing
22—A thin, Chinese silk
25—An aquatic rodent
29—A native of Mongolia
30—Quiet
31—Unit of work
32—Carried by the wind
33—Settlement of southwest Arabia
35—A tributary of the Elbe river
37—A monument of the past
38—In a dry manner

DOWN

1—The hard structure encasing an egg
2—Hear!
3—Onward
4—A kind of wide collar
6—Away from (prefix)
7—A container for fruit
8—A bone of the leg
9—A tip (slang)
11—Weepingly
14—Flow
17—Diminutive suffix
21—A pin for fastening meat
22—A blotch
23—A crowd
24—An attendant spirit
25—A crowd
26—Long-limbed and slender
27—Like
28—The loop formed for the nap in weaving velvet
34—Symbol for nickel
36—Form of -en before -L

Answer to previous puzzle

B	L	U	F	F		O	R	B	I	T
R	A		A	L	F	R	E	D		H
E		S	T	A	R	E	S		M	O
A	B	E		T	A		T	H	O	R
D	A	R	E		G	O		A	N	N
		R	E	M	E	M	B	E	R	S
L	O	I	S		E	I		E	T	A
I	N	N		I	N		U	S	E	S
T		S	E	C	T	O	R		R	S
H	A		R	E	S	I	S	T		A
E	D	G	E	D		L	A	I	T	Y

Copr. 1938, King Features Syndicate, Inc.

BARCLAY ON BRIDGE

WRITTEN FOR THE EXAMINER
By SHEPARD BARCLAY
"The Authority on Authorities"

LOOK IN THE MIRROR

IF YOU COULD peer into a looking glass back of each defender, you could certainly make some nice plays based on exact knowledge of what each held. Upon occasion you can get just as good a result by using your ears in combination with your eyes. Some of your information comes from their bidding and all the rest that you really require is furnished by the cards they lead and play to early tricks.

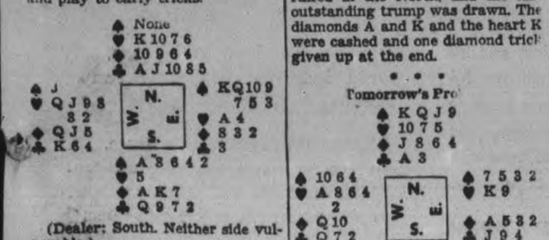

(Dealer: South. Neither side vulnerable.)

The bidding on this deal was 1-Spade by South, 2-Hearts by West, 3-Clubs by North, 3-Spades by East and 5-Clubs by South.

Against this bid, East led the spade K, which was taken with dummy's A. Declarer then led the heart 5 and when West could not produce the A, considering the single-ton, but played the J, North allowed it to hold. West then led a club hoping to give North the impression that the K was held by East. However, North stopped to consider that for his 2-Heart bid, West must hold the club K at least, so he took the finesse. His next step was to ruff a heart, which dropped East's A.

North then was able to lead a trump, which was followed by another heart ruff. Next came a spade ruffed in the North, and the last outstanding trump was drawn. The diamonds A and K and the heart K were cashed and one diamond trick given up at the end.

• • •

Tomorrow's Pro

(Dealer: East. East-West vulnerable.)

How should South play to make 3-No Trump after the lead of the heart 4?

Copyright 1938, King Features Syndicate, Inc.

HIGHWAYS CHAMPIONSHIP

JOHANNESBURG, South Africa—(CP).—In order to promote research work in highway engineering problems, a scholarship valued at $960 a year has been established at the University of the Witwatersrand.

CHURCH UNIVERSAL

PECKHAM, England—(CP)—Rev. George Potter, vicar of St. Chrysostom's Church here, wrote in the parish magazine expressing disapproval of people demanding elaborate weddings at church and never coming near it afterwards.

DONALD DUCK — By Walt Disney

TILLIE THE TOILER — By Russ Westover

HENRY — By Carl Anderson

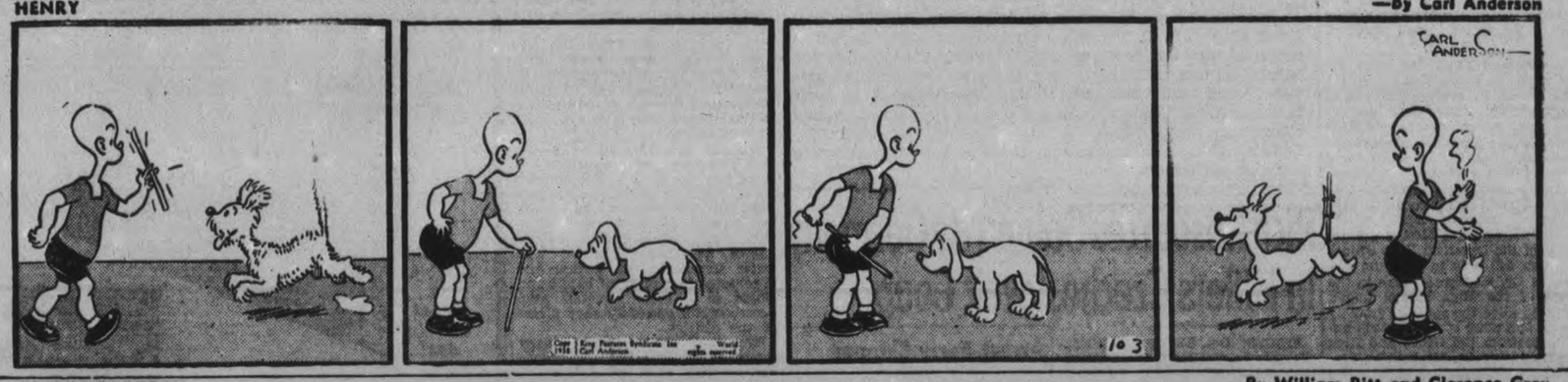

BRICK BRADFORD — By William Ritt and Clarence Gray

MUGGS AND SKEETER — By Wally Bishop

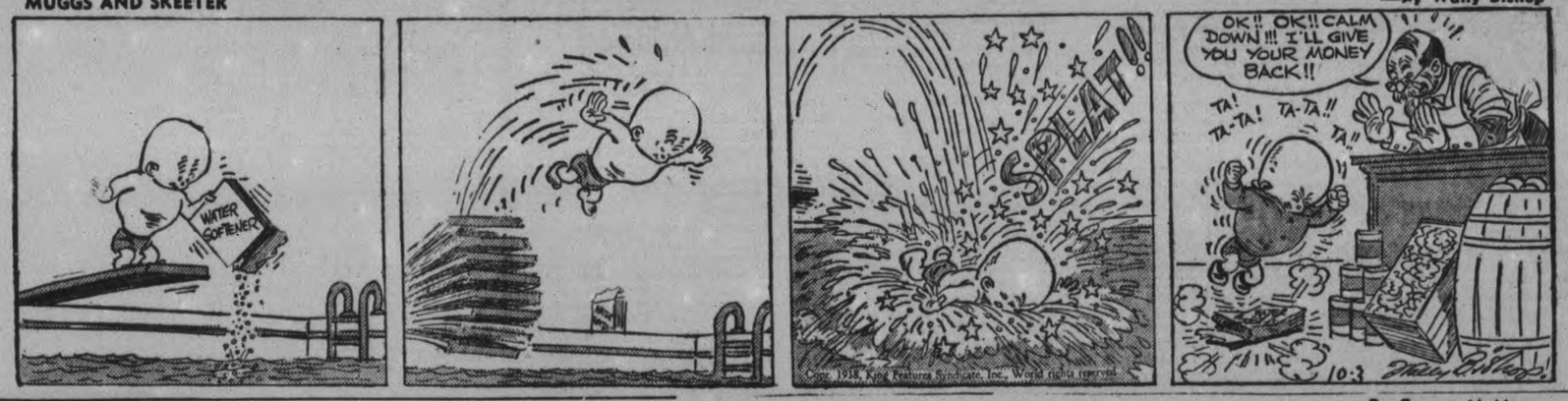

BRINGING UP FATHER — By George McManus

THE GUMPS

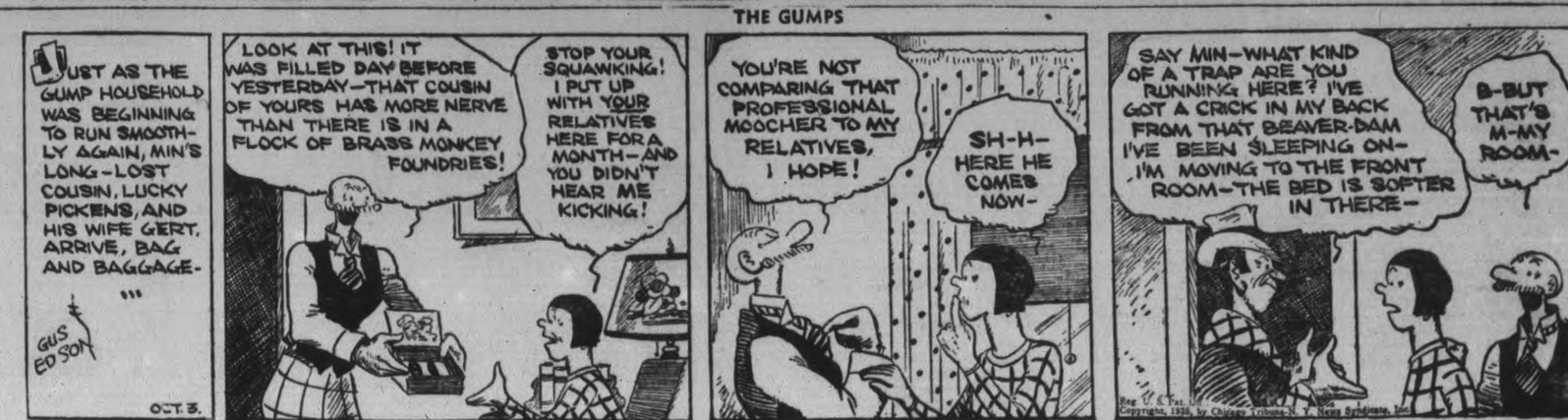

Carl Hurl Is Junior Champ Lakefield High

(Examiner Correspondence.)

LAKEFIELD, Oct. 3. — Carl Hurl won 33 out of a possible 35 points to carry off the junior championship in the Lakefield High School: annual Field Day competition held on the High School Grounds on Friday afternoon. Donald Yale, with 28 points, carried off the boys' senior championship, and Doris Chittick scored 22 points to win the senior girls' championship. Sybil Lennox scored 18 points to gain the junior championship for the girls. The runners-up were: Junior girls, Betty Millage, 15 points; senior girls, Margaret Hunter and Loena Shearer, tie, 12 points; junior boys, Bob Smith, 15 points; senior boys, Don Hurl, 20 points.

One-mile race.

The Dr. Mackenzie Memorial Cup, which is to be presented annually by the Lakefield High School Board to the winner of the mile race in the Lakefield High School's annual Field Day competition, and which was up for competition yesterday for the first time, was won by Bill Nichols, a senior student in the Lakefield High School who managed to hold an early lead in the mile race to cross the finishing line well in advance of his competitors. Joe Moher and Philip Leahy put up a stiff battle for second place with the blue ribbon going to Moher, who finished the mile run scarcely more than a matter of inches ahead of Leahy.

In previous years the prize for this race was a cup donated by the Late Dr. A. W. Mackenzie, head of the Lakefield Preparatory School. This prize was known as the Mackenzie Cup. Since Dr. Mackenzie's death the High School Board have arranged that a trophy to be known as the Dr. Mackenzie Memorial Cup will be donated each year to the winner of this race, in memory of Dr. Mackenzie, who was always a warm friend of the Lakefield High School. This cup will help to keep the memory of Dr. Mackenzie fresh in the minds of the High School pupils, and keep alive the spirit of friendly rivalry and good sportsmanship existing between the Grove and High Schools during Dr. Mackenzie's lifetime.

A cup for the senior boys' championship, which is donated by Kenneth Mackenzie, headmaster of the Lakefield Preparatory School, was won by Donald Yale.

A beautiful afternoon brought out an interested and representative crowd of spectators, and the sports were run off with creditable despatch by W. F. Munro, assisted by Miss B. Dunn, E. H. Brohman, and Rev. G. F. Kelly. The competitions were keenly contested, particularly in the case of the feminine participants, and the brand of sport produced was well above the average. All in all, Lakefield High School's 1938 Field Day might be termed a most successful one.

Prize-winners are as follows:

Junior boys' 100 yard dash — 1 Carl Hurl, 2 Bob Smith, 3 Joe Maloney.

Junior girls' 50 yard dash—1 Sybil Lennox, 2 Betty Millage, 3 Bernice Millar.

Senior boys' 100 yard dash — 1 Donald Yale, 2 Donald Hurl, 3 Bob McCracken.

Senior girls' 50 yard dash—1 Leona Shearer, 2 Doris Chittick, 3 Margaret Hunter.

Junior boys' running broad jump —1 Carl Hurl, 2 Charles Earnshaw, 3 Donald Fry.

—Junior girls' running broad jump —1 Betty Millage, 2 Sybil Lennox, 3 Maxine Hunter.

Senior boys' running broad jump—1 Donald Yale, 2 Donald Hurl, 3 George Tanner.

Senior girls' running broad jump—1 Doris Chittick, 2 Bea Grier, 3 Marion Twist.

Junior boys' 22$ yard dash—1 Carl Hurl, 2 Joseph Maloney, 3 Bob Smith.

Junior girls' 75 yard dash—1 Sybil Lennox, 2 Betty Millage, 3 Isobel Bullock.

Senior boys' 220 yard dash — 1 Donald Yale, 2 Donald Hurl, 3 Bob McCracken.

Senior girls' 75 yard dash—1 Doris Chittick, 2 Leona Shearer, 3 Margaret Hunter.

Junior boys' baseball throw—1 Carl Hurl, 2 Bob Smith, 3 Anthony Delaney.

Junior girls' baseball throw — 1 Isobel Bullock, Nona Whetung, Betty Millage.

Senior boys' baseball throw — 1 1 Donald Yale, 2 Donald Hurl, 3 Archie Stewart.

Senior girls' baseball throw — 1 Margaret Hunter, 2 Doris Chittick, 3 Leona Shearer.

Junior boys' standing broad jump —1 Gregory McMullen, 2 Carl Hurl, 3 Donald Fry.

Junior girls' standing broad jump —1 Rose Wong, 2 Betty Millage, 3 Jean Garbutt.

Senior boys' standing broad jump —1 Donald Yale, 2 Fred Hudson, 3 Ken Morris.

Senior girls' standing broad jump —1 Doris Chittick, 2 Bea Grier, 3 Dorothy Smith.

Junior boys' pole vault (only one entry)—1 Carl Hurl.

Senior boys' pole vault—1 Donald Hurl, 2 Bill Clark, 3 Donald Yale.

Junior girls' relay race— 1 Sybil Lennox, Maxine Hunter, Kathleen Coughlin, Nona Whetung; 2 Irene Comber, Janet Miller, Winifred Murphy, Gladys Allen; 3 Doris Jackman, Muriel Payne, June McConkey, Rosie Wong.

Junior boys' relay race— 1 Carl Hurl, Jim Fowler, Charles Earnshaw, Bob Smith; 2 Morley Crowe, Anthony Delaney, Donald Fry, Douglas Nichols.

Senior girls relay race—1 Dorothy Smith, Vera Bennington, Winifred Blewett, Margaret Hunter; 2 Leona Shearer, Hilda McConkey, Isobel Millage, Vernabelle Patterson; 3 Doris Chittick, Elizabeth Twist, Doris Charlton, Marion Twist.

Senior boys' relay race — 1 Fred Hudson, Bill Clark, Archie Stewart, George Tanner; 2 Donald Hurl, Ken Morris, Joe Moher, Bill Nichols; 3 Donald Yale, Philip Leahy, Bob McCracken.

Junior boys' running high jump—1 Donald Fry, 2 Bob Smith, 3 Charles Earnshaw.

Senior boys' running high jump—1 George Tanner, 2 Bob McCracken, 3 Donald Yale.

Mile race (open)—1 Bill Nichols, 2 Joe Moher, 3 Philip Leahy.

RHEUMATIC PAINS
Take "Salts of the Earth"

Why do well-known specialists send Rheumatic sufferers to take the costly treatment at famous Spas? It is because Spa waters contain mineral salts with relief-giving properties for such painful ailments.

In Fynnon Salt you get similar benefits of these valuable "Salts of the Earth" containing the elements of Sodium, Potassium, Lithium, and other ingredients with high remedial value. Fynnon Salt attacks Uric Acid (usually the cause of rheumatic pains, sciatica, lumbago, etc.). It helps dissolve the acid crystals and gently aids in removing them from the system. Get rid of the acid and the crystals cannot form. In case after case of Rheumatic trouble in the hands, elbows, knees, ankles, back and shoulders, Fynnon Salt has helped others. If you are a Rheumatic sufferer try Fynnon Salt—"Salts of the Earth". Take a ½ teaspoonful in a glassful of water every morning. Fynnon Salt costs only 75c at your druggist's for a bottle good for from 5 to 10 weeks' treatment. 23R

After Momentous Meeting

Former Foreign Secretary Anthony Eden, RIGHT, is pictured with J. P. T. Thomas, prominent member of parliament, as they left the famous law-making edifice after the special session called by Prime Minister Neville Chamberlain. It was during this meeting that word came from Adolf Hitler inviting Chamberlain to join in a four-power parley concerning the critical German-Czechoslovak situation; news which caused shouts of joy to echo through the austere halls of parliament.

Rich Resources Gained By Germany In Hitlers Czechoslovak Coup

BERLIN, Oct. 3—(AP). — Plebiscites are to determine the final extent of success crowning the ambitions of Germany, Poland, and Hungary for Czechoslovak territory. Until the voting in disputed areas is over, it is difficult to say what each stands to gain.

But Germany, of course, gets the lion's share.

Here is an estimate of some of her gains:

From 75 to 100 per cent. of Czechoslovakia's rich textile industry.

About 90 per cent. of the Republic's porcelain and mineral oils industry.

Glass, 86 per cent.; lignite, paper and cement, 80 per cent.; ore smelting and electro-technical goods, 70 per cent.; coal, 66 per cent.; chemicals, 60 per cent.; and sawmills, 55 per cent.

Germany's territorial acquisitions at Czechoslovakia's expense cover the frontier regions of the south, west and north through rugged forested territory—a line approximately 500 miles long.

Four world famous spas—Karlsbad, Marienbad, Franzenbad, and Teplitz—frequented by many North Americans and European royalty, are to be incorporated in the German Reich.

The same fate is in store for the famed Joachimsthal radium mine—the most important in the world before radium was discovered in the Belgian Congo and later in the Canadian North-West. Joachimsthal produces from 1.4 to 2.4 grams of radium annually.

Lignite mines of Northern Bohemia — now used by the Skoda arms works in Czechoslovakia—will become German, with their annual output of 16,000,000 tons. Most important lignite deposit, known as the Breux-Teplitz-Komotau Basin, is estimated to contain more than 10,000,000,000 tons. Lignite is important in the production of synthetic benzine, and hence is of great value to Germany.

Arrest Ferry Skipper

PRESCOTT, Ont., Oct. 3—(CP)—Captain Hugh J. Willard of the ferry boat Joseph G. Dubrule, operating between Ogdensburg, N.Y., and Prescott, was arrested last night on a charge of manslaughter in connection with the death of George R. Long, 45, of Andrewsville, Ont.

Long died in a hospital at Brockville, Ont., yesterday from what doctors said was a fractured skull. Police said the injury was received during a scuffle on the ferry wharf at Prescott.

MILLBROOK

Mission Circle Lays Tea Plans

(Examiner Correspondence.)

MILLBROOK, Oct. 3. — The Golden Links Mission Circle held its first meeting, following the holiday season, on Tuesday at 8 p.m., at the parsonage, Della Mae Sisco taking the chair in the absence of the president, Phyllis Kidd.

The devotional study was taken by the leader, others assisting being Elsie Theobald, Jean Fisher, who with Miss Sisco took up the lesson from Ephesians third chapter, Jean Burnham, and Margaret Smith leading in prayer. Anna Rowland told the missionary story, and Leitha Edworthy sang, "Jesus, with Thy Church Abide."

A discussion of ways and means of raising money led to the decision to hold afternoon teas during the winter, and to emphasize the fall thankoffering. Jean Burnham and Anna Rowland volunteered to write the monthly letter to Margaret Luxon, and Mrs. D. Lunn to express the sympathy of the Circle to Miss Hetherington, in the loss of her brother.

Mrs. A. L. Siscoe took up the final chapter of the study book, and after the benediction the hostess, assisted by her daughters, served homemade candy.

Fewer Shoes Exported

OTTAWA, Oct. 3—(CP). — The Dominion Bureau of Statistics reported to-day Canada exported $67,025 worth of leather footwear in August, compared with $125,263 in August, 1937. Imports totalled $150,914 against $13,460.

Famed

Water Strikes Comfort To Londoners

LONDON, Ont., Oct. 3.—(CP)—The Public Utilities Commission of this Western Ontario city of 80,000 persons today looked forward with confidence to an uninterrupted water supply for many years to come. London is the largest city in Canada dependent entirely upon underground supplies for its water.

Twenty well turn out 10,000,000 gallons a day to give the city a pure and plentiful supply, but only a few weeks ago the utilities commission was worried over a possible water shortage. Test drilling was started at likely spots and a lucky strike brought in three wells close together and giving a total of 3,000 gallons.

"That takes care of our worries for many years to come," General Manager E. V. Buchanan commented. "If these new wells stand up—and we believe they will—our present supply will be adequate until the city's population reaches around 100,000."

Thirty years and more ago London, the "Forest City," was faced with the alternative of searching for underground water or putting in a costly system of mains and filtration plant to bring in water from Lake Erie, 26 miles away, or Lake Huron, 40 miles to the north.

Near Springbank Park, a civic playground centre, artesian wells with water of exceptional purity were found. They were named for Sir Adam Beck, the late hydro knight who played a prominent part in the city's life.

It was then discovered the district, through ancient glacial drift, was spotted with many underground reservoirs—large supplies of water that seeped through gravel deposits 60 to 150 feet deep and were held in surrounding rock.

The newly-discovered wells tap just such a supply and are within a mile or so of the original Beck wells. Unlike the first wells, however, the new ones are of the deep well variety, while the Beck artesian supply comes from what are known as "flowing wells." The water springs to the surface and is collected in a series of basins and stored in a large revervoir atop Reservoir Hill, one of the show places of the district.

The Beck well system originally comprised 20 wells, but under modern methods more water is taken from just four wells. This is through the use of centrifugal pumps that allow the drawing of a tremendous amount of water through a 12-inch pipe. Now 1,000,000 gallons a day can be taken from a well, while 150,000 gallons was considered exceptional in days gone by.

While maintenance of pumping equipment in deep wells is high, the water having filtered through gravel is free of bacteria, thus requiring little or no treatment necessary in the use of surface water supplies from lakes or rivers.

Other cities in Western Ontario likewise get their water from underground sources. Among them are Kitchener and Stratford. In some places throughout the Dominion wells are used as a supplementary supply, but no other city as large as London is so fortunately situated in the matter of water.

Coe Hill Shooting Found Accidental

(Examiner Correspondence.)

COE HILL, Oct. 3.—An inquest into the death of Mr. Alexander Anderson Wilson, 76, a well-known resident of Coe Hill, who was shot by a .22 sawed-off rifle, on Monday afternoon, September 19, was held in Coe Hill Town Hall on Tuesday at 3 p.m.

The verdict was accidental death. Crown Attorney Dunnon of Belleville conducted the investigation and interviewed the witnesses who were Dr. Lumb, Bancroft; Helen Wilson, James Wilson, and David Bird, all of Lake Post Office; Perry Falls, Coe Hill; Constable A. W. Smith, Madoc.

The jury was: Messrs. Jack Kerby, John King, W. N. Gilroy, C. T. Rollins, R. P. Gunter, Tobias Sexsmith, Fred Walker Sr, Wm. Hanthorn, and Leo. Gordon.

CENTRETON

Mr. and Mrs. J. A. McAuley returned home after visiting in Rochester on Tuesday. Mrs. E. A. Bradley and Mr. Green returned home with them for a few days.

Mr. and Mrs. Simpson, Toronto spent the week-end with Mrs. Walter Richardson and family.

A large crowd attended the fowl supper served in the Sunday School room on Tuesday night. After the hearty repast the following enjoyable program was given with Rev. H. W. W. Bromwich as chairman: Band selection by Goldring's Orchestra, Cobourg; reading, "The Perpetual Arrogation Point," Mrs. Simmons, Wilton; Cobourg quartet, "Silver Threads Among the Gold; comic song, "Love," Mr. Clifford Earl, Cobourg; solo, "The Old Rugged Cross," Mr. Hircock, Cobourg; community songs led by orchestra; address, "Trip through Europe," Rev. W. E. T. Smith, Grafton; solo, Miss Holland, Cobourg; male quartet, Cobourg; reading, "Zero, Zero," Mrs. Simmons; solo, "Beware," Mr. Hircock; solo, Miss Holland. The proceeds of the thankoffering and supper we bout $146.

Fannie Brice Acts To Free Billy Rose

LOS ANGELES, October 3. — (AP).—A year ago, Billy Rose, who is 38, said he was going to ask Fannie Brice, who doesn't give her age, to divorce him so he could marry Eleanor Holm, who is 24.

Today Fannie will take first legal step to comply with her third husband's repeated requests for freedom.

Martin Gang, the actress' attorney announced yesterday that Fannie's suit for divorce would be filed here in Superior Court today.

Although Rose, short-statured stager of the big spectacles, and Eleanor, a swimmer who doesn't follow conventional training formulas, have been telling reporters for months about their "if" engagement, Miss Brice will not name Miss Holm in her action, Gang indicated. She will charge mental cruelty and desertion and she will not ask alimony, Gang said.

500,000 Berliners Roar 'Heil Fuehrer' As Hitler Arrives From Munich

Berlin, Oct. 3 (AP)

A CROWD estimated at 500,000 gave Chancellor Hitler a triumphant, thankful welcome today on his return from the four-power peace conference in Munich.

The fuehrer's special bomb-prof train arrived exactly on schedule at 10:40 a.m. (4:40 a.m. EST) while brass bands blared and tens of thousands in the station square thundered "Heil! feuhrer!"

Leading men of the Nazi party, government and armed forces, headed by Field Marshal Hermann Goering, awaited the chancellor on the platform. During the night almost every inch of the station walls had been covered with flags, foliage and flowers.

Airplanes roared overhead as he rode to the chancellory through streets guarded by shoulder-to-shoulder lines of storm troopers, and more than 100,000 school children yelled themselves hoarse in greeting.

A Slam In Time

SOLON SPRINGS, Wis., Oct. 3. —(AP)—Oscar Peterson slammed a door in time to save his life. Awakened at night by the barking of his dogs, Peterson unlimbered his shotgun. He killed a mother bear and a cub and was preparing to dispatch another cub when a fourth bear charged across the farm yard from some underbrush. Running into the kitchen, Peterson slammed the door almost on the nose of the infuriated beast.

BEER DIDN'T ATTRACT

PERTH, Australia—(CP). — The Australian test cricket team was challenged by the Marble Bar Cricket club, the stake being a case of beer a man. The Aussies didn't accept.

THE CANADIAN DEPARTMENT STORES LIMITED

School Girl Accessories

Calots — "D" wears one perked on her head. Plain or domed styles. Soft colors. Each ..... .25

"Thrift Special" Hose — Full fashioned, real silk, chiffon and service weights. Fall shades. Thrift priced for school girls. Pair ..... .69

—Main Floor, C.D.S.

Deanna Durbin in "That Certain Age" coming to Regent Theatre this month

THE CANADIAN DEPARTMENT STORES Introduces Deanna Durbin DRESSES

SIZES 11 to 17

SIZES 12 to 18

Deanna Durbin is growing up—and so are her dresses! Now C.D.S. introduces these super "school-girl" styles in the new larger sizes to Peterboro 'teen-age misses—to say nothing of older sister who'll borrow them every chance she gets. Ask to see our "Deanna Durbins"—simply superb velveteen and plaid ensembles, alpacas, and wools for every day—and pretty rayon crepes for "fussing" occasions.

Sold exclusively by the C.D.S. in Peterboro

8 DIFFERENT STYLES

6.95 and 8.95

—2nd Floor, C.D.S.

THE CANADIAN DEPARTMENT STORES LIMITED

Is that boy of yours on the road to success?

How fast he grows—that son of yours! Just the other day, it seems, he was a baby. And now as you look at him at play, or at his hobbies, you resolve that your boy must have the opportunity to develop his capacities.

What a satisfaction to you would be an Imperial Life policy taken now to guarantee $1000 or more for your boy at a time you think he will most need it. Such a policy would provide the necessary money whether you live to make the deposits or not. It would help to give your son a "running start" in life.

Your son carries your name. In him you yourself are re-produced. Will he do credit and honour to your family? Make plans for him now.

"FINANCIAL SECURITY THROUGH LIFE INSURANCE," by Paul Speicher, an international authority, is an interesting book which should be read by everyone who plans to provide financial security for himself and family. Your local Imperial Life representative will make a copy available to you without cost.

203

Imperial Life

Head Office, Toronto, Ont. Branches and Agents in all important centres

Game Of "Post Office" Is Halted, When Too Much Vigor Put In "Kiss"

(Examiner Correspondence.)

HASTINGS, Oct. 3.—A new pastime among the younger folk of this village was introduced in a local restaurant yesterday but was short lived. A group of young men and girls had congregated in a corner of the building and seemed to be playing "post-office," a kissing game.

One of the young ladies had been recipient of a prolonged "smack" when she discovered her lip was bleeding. The young modern Casanova may have put too much vigor into the game or some one may have pushed their heads together but at any rate the game came to an abrupt ending with one casualty.

Tomorrow
SCATTERED SHOWERS; COOLER.

The Peterborough Examiner

Last Year
MAXIMUM 71 - MINIMUM 51

VOL. LXXX, No. 231 PETERBOROUGH, TUESDAY, OCTOBER 4, 1938 ★ PRICE THREE CENTS

MOBILIZE INDUSTRY NOW SAYS BALDWIN

Britain Peps Drive To Rearm

Think Even Premier Fails To Believe Hitler Is Satisfied

LONDON, Oct. 4—(AP).—Great Britain speeded up rearmament today in an effort to preserve the "Munich peace."

As opposition to Prime Minister Chamberlain's settlement of the German Czechoslovak dispute entered its second day in the House of Commons, it was suggested freely that the new arms campaign would include some form of conscription.

Diplomatic circles said that even the prime minister was not prepared to believe that Chancellor Hitler had no more territorial demands in Europe, as the German Fuehrer asserted just before he, Mr. Chamberlain, Premier Mussolini and Premier Daladier of France agreed to split up Czechoslovakia as the price of peace.

Three steps in British rearmament were expected in some quarters:

1. Increased air raid protection activity and a concerted effort to grow more food.

2. New attempts to keep Hitler from dominating Yugoslavia (with which Germany reached a new commercial agreement yesterday), Poland, Rumania and Bulgaria by cooperating politically and econocially with those countries.

3. New political and economical efforts in Czechoslovakia to try to keep what is left of that country from forming an alliance with Germany.

Home office officials considered it essential to press air raid protection activity now while the fear of last week's war scare still is fresh.

Lesson to Smaller Nations.

Both Opposition and Government members of Parliament pointed out that the small Continental nations could not fail to take a lesson from the fate of Czechoslovakia, forced to relinquish territory to Germany and Poland, and perhaps Hungary.

An attempt was deemed possible also to regain the confidence of Russia by renewed British activity in trying to get foreign fighters out of Spain.

An indication of the Prime Minister's confidence of Parliament's support was seen in a Government motion signed by Mr. Chamberlain, Sir John Simon, Chancellor of the Exchequer, and Minister of Colonies Malcolm MacDonald. It will be voted on on Wednesday when debate on Mr. Chamberlain's peace move ends. It seeks a vote of support, declaring "that this House approves the policy of His Majesty's Government by which war was averted in the recent crisis and supports their efforts to securing lasting peace."

Theft of Tennis Ball For Winter In Jail Backfires As Judge Levies 50 Fine

Oshawa, Ont., Oct. 4 (CP)

JOHN BOWMAN is a disappointed man today but his disappointment could have been worse.

Bowman stole a tennis ball during a disturbance at a club here Saturday and hoped he would be imprisoned five months, Police Chief Friend explained yesterday to Magistrate Frank Elb.

But the judge thought otherwise. "I am not going to have it recorded against me that I sent a man to jail for the theft of a tennis ball," he said.

Bowman appeared more hopeful when he was sentenced to a fine of $50 or two months for intoxication.

"Can't you make it five months?" Bowman asked. The judge shook his head.

Stiffer Terms Not More Crime Blamed By Nixon For Bigger Jail Population

TORONTO, Oct. 4 (CP) — Although Ontario's prison and reformatory population is "extremely high," Hon. Harry Nixon, Provincial Secretary, examining the situation today concluded that stiffer penalties for some offences and not increased crime, were largely responsible.

"The situation is not alarming," Mr. Nixon said shortly after he had announced that the Ontario government farm at Monteith would be converted into an industrial reformatory. He said many offences, particularly motor vehicles law infractions, were regarded far more seriously today than in the past.

The result was, he said, that prison sentences were now imposed for offences which in the past have been punished merely by fines. Furthermore, amendments to the criminal code had increased the penalties for drunken and reckless driving.

Another reason suggested for the increase in the population of the smaller county prisons was the recent intimation by the attorney-general to magistrates that they must discontinue the practice of ordering vagrants to "get out of town." That old practice had virtually been stopped, Mr. Nixon explained, and therefore many more vagrants served jail terms. This was particularly applicable in northern Ontario where the mining areas attracted "floaters."

The increase in population of Burwash industrial farm to an all-time high of 670 prisoners is attributable to the recent plan of segregating all "third offenders" in that institution, the minister explained.

Must Stand Trial

BOWMANVILLE, Ont., Oct. 4 (CP)—Frederick Pearson was committed for trial yesterday on a manslaughter count laid after the death of William Hicks in an automobile accident Sept. 3. Pearson admitted in a statement read to court that he had been drinking and felt drowsy when the accident happened. Hicks was driving with Pearson in his car.

Girl Wears Dress For First Time In Past 10 Years

Truro, N.S., Oct. 4.

WHEN the Nova Scotia ploughing matches open here today one of the competitors will be a 20-year-old girl who wore a dress this summer for the first time in the past 10 years. Roberta Ruddock can work better in slacks or breeches.

Miss Ruddock came to Canada from Colchester, England, 10 years ago. Because of her continuous farm work she wouldn't find dresses handy, she says. J. J. Duffus of Peterborough is the judge.

Autumn Storm Kills Eight Over Britain

LONDON, Oct. 4.—(CP Cable.)—A fierce autumn gale swept the British Isles to-day, taking a toll of at least eight lives.

Three persons were killed and nine injured when a tree crashed through the roof of a double-decker bus in South London. The bus was filled with passengers bound for their day's work. It took two hours to release some of the victims.

A nearby tree smashed the roof of the house and wrecked the bed in which Julia Besley, 14, was asleep. She was not hurt.

Shipping was endangered along all coasts. Telephone services were interrupted and roads blocked by trees. Pembroke recorded a gust of 93 miles per hour while the gale averaged 70 miles an hour in many districts.

The Margat lifeboat stood by the four-masted schooner Westward all night when the schooner was driven on to the sands. Later a tug took the Westward—the only windjammer holding a passenger-carrying license— in tow.

South Hard Hit.

The gale attained a velocity of more than 60 miles per hour around London. Southern England was hardest hit. Channel service was disrupted except for the Folkestone-Boulogne Line.

The three killed in South London bus accident were Charles Baker, 60; O. Nutter, 60; and an unidentified man of about 55 years. The most seriously injured were William James Stone, 52; William Miller, 29; and Albert Scenling, 33, all of South Norwood.

Heavy rains began to fall yesterday in Glamorganshire, causing the Rhondda River to overflow its banks. Tregaford, in Wales, was flooded. Several women and children were reported marooned in their homes. Pratically all communications in the Rhondda Valley were disrupted.

Other telephone lines to northwest England and to Dublin were down. Last night, Bury St. Edmunds in Suffolk was in complete darkness for an hour when high tension lines were blown down.

Airlines cancelled all flights.

River Overruns Banks

Two persons were drowned and 30 families rendered homeless when the river boundary wall at Trehafod, Pontypridd, collapsed. The breach in the wall released a torrent of water in a few minutes a depth of five and six feet and forced residents into the upper storeys of their homes. The marooned families ultimately were rescued by rowboats.

Cross-channel ferry service between England and France was disrupted by the gale and hundreds of stranded passengers at Boulogne and Calais were given temporary accommodation in local hotels.

A number of vessels were driven to shelter on the east and south coasts. Others were tossed like corks in the mountainous seas.

Distress signals were sent out during the night from the freighter Wentworth, on a voyage from Rotterdam to Montreal. The ship's rudder was disabled by heavy seas off the Azores and for hours she drifted helplessly before the raging gale. A reassuring message came from her skipper to-da yand two tugs were dispatched to her aid from Penzance.

Hungary Calls Veterans Over 45 Years

Cabinet Debates Move As Czechs Study Slovak Demand

BUDAPEST, Oct. 4—(AP).—Numerous war veterans more than 45 years old had orders to report to the nearest army recruiting station today as the Hungarian government pressed its claims to Hungarian minority territories of Czechoslovakia.

The requisition of certain raw materials and orders prohibiting the exports of metals, textiles, chemicals and leather were made known today, apparent indications that Hungary was preparing for all eventualities.

While the foreign office awaited Prague's answer to a note in which the immediate beginning of negotiating for the return of Hungarian territories was asked, a cabinet meeting was called for this afternoon to decide what measures should be taken should Czechoslovakia refuse to comply with Hungarian demands.

Slovaks Speak Up

PRAGUE, Oct. 4—(AP).—The Czechoslovak government today was negotiating with representatives of the Slovak minority on the question of complete autonomy for Slovakia.

Minister without portfolio raised the question in the name of the Slovak people's party.

The official view was that there was no obstacle in the way of granting autonomy for the 49,000-square mile Slovak section of eastern Czechoslovakia provided Slovakia remained a part of the republic. An agreement was expected in the near future.

The relation between Czechs and Slovaks in the new state was first defined by the Pittsburgh pact of May 30, 1918. This agreement between Czech and Slovak societies in the United States was that Czechoslovakia, whose independence then had not been proclaimed, should grant "cultural self government" to the 3,000,870 Slovaks.

Hitler Continues Tour

CARLSBAD, Sudetenland, Oct. 4.—(AP).—Chancellor Hitler continued his triumphal tour of the Sudeten areas today, making his first stop at Falkenau.

He was expected to continue from there to Carlsbad. German troops preceded the Fuehrer here, marching from Eger by way of Falkenau with air squadrons leading the way. The entire population turned out to welcome the soldiers and shower them with flowers.

The Eger district, third zone to be occupied under the terms of the Munich four-power accord, was under army rule pending establishment of local government along Nazi lines.

German currency already was replacing Czechoslovak money. The exchange rate was one mark (about 40 cents) to 7½ Krohen (about 25 cents), giving a nominal profit to the Reich's new citizens.

Grey Owl's Fortune Tied Up By Dispute

TORONTO, October 4.—(C. P.)—Hugh Eayrs, Toronto publisher, said in address here, the "considerable fortune" of Grey Owl, noted author and naturalist who died early this year near Prince Albert, Sask., has not been distributed because of conflicting claims against the estate.

Disposition of the estate, he said, was found difficult because of publicity surrounding the identity of Grey Owl. His widow had been unable to collect any part of it.

Following the death of the naturalist, who had described himself as a half-breed, it was stated in some quarters he was born in England of white parents.

DIES ON GUILLOTINE.

BERLIN.—Katharina Kneup, 39-year-old housewife, and Ludwig Maringer, munitions worker from Bonn, died on the guillotine to-day for treason.

Algomans Tame Down On Wolf Episodes Now Go In For Catching Deer By Hand

Sault Ste. Marie, Ont., Oct. 4.

THERE'S a new game in Algoma district, home of the famous Algoma wolf—catching deer by hand. Robert Agnew, cottaging at Harmony Bay on the Batchawana road, saw a two-year-old doe in a bay 75 feet off shore.

About that time the Department of Highways road grader came along with Ed Labelle and Max Wannamaker. Labelle took off his shoes and sox, rolled up his pants and waded into the water. When he went to touch the doe, the animal ran to shore and into Wannamaker's arms.

The matter was reported to the game warden and the deer then was turned over to Bellevue Park here.

In Tight Corner Over Czech Crisis Daladier Seeks Powers To Rule Without Parliament

Gold Watch Glistens In Potato Patch After 16 Years Lost

Dundalk, Oct. 4.

WHILE picking potatoes on the farm of Clayton Sprott at Badjeros, Albert Moore picked up a lady's gold wrist watch. Immediately he recalled his sister-in-law, Mrs. John Densmore, now of Redicksville, having lost her watch while crossing this identical field sixteen years ago. The case was as bright as when lost, but the crystal was broken and the dial faded. The works had only two rusty spots.

PARIS, Oct. 4—(AP).—The cabinet today unanimously approved Premier Edouard Daladier's plan for decree powers to "rebuild France's economy and finances."

The Premier's proposal, which was to be submitted to parliament after today's debate on the Munich four-power accord, was approved after two cabinet meetings, the second meeting with President Albert Lebrun.

The extent and nature of the powers to be demanded were not disclosed in the communique, which also declared the ministers had unanimously approved a declaration defending the Munich agreement which Daladier was to read in the Chamber of Deputies this afternoon.

The critical situation and the possibility of Daladier's demand almost overshadowed the stormy debate which the Premier faced in the Chamber of Deputies on his foreign policy, which gave France peace at the price of German expansion in Central Europe.

The most pressing problem facing the country was financial troubles caused by the tremendous expenses of mobilization and the precipitous flight of frightened capital from France.

Cost of mobilization and the hasty re-stocking of war supplies has been estimated at 10,000,000,000 to 15,000,000,000 francs about $269,700,000 to $404,550,000).

That drain, which more than exhausted the government's legal borrowing limits from the banks of France, was reflected in the fall of the franc yesterday to 178.98 to the British pound.

Below Last Pledge.

At the time of the last devaluation, the Premier assured the country the currency would not be allowed to drop below 179.00. Efforts of the Exchange Control Fund managed to halt the drop two centimes from the maximum on the official Paris exchange, but in London it went to 179.06.

There was little doubt Daladier would ask Parliament for full power to rule by decree if he decided his parliamentary majority could be held in line.

Thirteen deputies, most of whom are bitterly opposed to the government, demanded the right to question the government, thereby disrupting Daladier's plans for a demonstration of the "nation's solidarity."

In the face of formal interpolation demands—each of which carries the right to make an hour-long speech—the government revamped its program and was reported to have decided to demand a vote of confidence which it seemed certain to get, although the majority may be fare from the unanimous approval Daladier sought.

W. H. Casement Laid To Rest At Lakefield

(By Staff Reporter)

LAKEFIELD, October 4. — A giant maple, in all its goldenhued autumn glory, spreads today over the grave of William Henry Casement, Canada's oldest postmaster and one of the most beloved men in his community.

When the body of the 83-year-old man was borne to the grave in Hillside cemetery yesterday, it was almost more of a home-coming than a departure. For when Henry Casement was a youngster the land that is now a cemetery was his father's farm. Seventy years ago he planted a maple tree there, and it was beneath this great tree he was buried.

There was something fitting and proper in such an end to a life of service, of loyalty, of firm endeav-

(W. H. CASEMENT)
(Continued on Page 6, Column 4)

Australian Militia Forbidden Politics

MELBOURNE, Oct. 4. — (CP-Reuters).—Curtailment of political activities of Australia's permanent and militia forces is planned under new military regulations approved by the Executive Council.

Officers and all ranks of permanent forces are forbidden to take an active part in the affairs of any political party, and those of the militia may not use their military ranks when taking part in politics.

Members of parliament or municipal bodies, or duly-nominated candidates for those offices, are exempted but others may not write articles or speak on behalf of political organizations, or distribute literature.

Grafton Robbery

COBOURG, Ont., Oct. 4—(CP).—Several suits, sweaters and other articles were stolen during the night when thieves broke into Lawless store at Grafton, seven miles east of here. The thieves entered the front door and carried the loot out through the cellar door. Provincial Constable A. L. Menie of Cobourg is investigating.

Escaped Convict Dead

BLIND RIVER, Ont., Oct. 4 (C.P.)—Self-styled escaped convict from the United States, a man who told police his name was Harold Olsen, Washington, D.C., died in hospital here to-day. He was shot by police on Sunday night after the reported theft of a Sudbury, Ont., cab-driver's car.

A companion who refused to give his name is held in jail. Police seek a third man.

Last Minute News Flashes

PARIS — A Havas News Agency dispatch from Prague tonight said the Czechoslovakian government of General Jan Syrovy had resigned.

PARIS—Premier Daladier let it be known today that France would seek the friendship of Germany and Italy and at the same time continue to increase her armed forces as a sure guarantee of peace. Reading his declaration on the Czechoslovak crisis to the Chamber of Deputies the premier said France wished to add to her "old and tried friendships" with Great Britain and Russia the "support of renewed or new friendships."

ROME—Diplomatic sources disclosed today that overtures for the settlement of differences between Great Britain and Italy had been begun in a meeting between the Earl of Perth, Britain's ambassador, and Foreign Minister Galeazzo Ciano.

Sees Dangerous Year Ahead But Holds War Is Never Inevitable

Ex-Premier In His Maiden Lords' Speech Lauds Chamberlain's Success, But Would See Country Better Prepared

LONDON, Oct. 4 (CP Cable).—Earl Baldwin, in his maiden speech in the House of Lords, today called for the mobilization of industry to bring Great Britain's defences to a satisfactory point with the least possible delay.

The former Prime Minister paid warm tribute to his successor, Neville Chamberlain, for his decision to visit Chancellor Hitler.

"I know of no other man who would have brought it to a successful issue," Lord Baldwin declared.

Answering those who felt war must come eventually, Lord Baldwin said, "War is never inevitable in the distance and if there were a 95 per cent. chance of war at some future date, I would hang onto the five per cent. until I died."

"I would mobilize our industry tomorrow," he said, in warning that the coming year was bound to present many difficulties. "On how we face them might depend the settlement of Europe and of the world," he warned.

Recalling the scene in the House of Commons when Prime Minister Chamberlain announced the Munich conference, Lord Baldwin said "It was just as if the finger of God had drawn a rainbow once more across the sky and ratified again his covenant with the children of men."

Remember Grey's Face.

"My mind went back to that day in August, 1914, he said, referring to the day Great Britain decided to go to war against Germany, "and I have never forgotten Edward Grey's face, the face of a man who looked as if he had been through hell, and I thought the skies were completely black."

Lord Baldwin spoke in the House of Lords after Lord Strabolgi, Labor, who expressed the opinion that the Czecho-German quarrel would have been composed in an "honorable settlement" if the British fleet had been mobilized at the time of the Nazi congress at Nuremberg.

He charged that for the past fortnight Great Britain had been living under a dictatorship.

Lord Baldwin declared that "when the Prime Minister took that decision to go to Berchtesgaden there was nothing else on earth he could have done and I thank God that he was able to do it."

He was given a tremendous ovation. It was his first speech in Parliament since May, 1937, when, still a commoner, he spoke in the Lower House.

Elaborating his proposal for in-

(SEES DANGEROUS)
(Continued on Page 2, Column 2)

Tories Leaning To Fascism Says Laborite

By J. F. Sanderson
(Canadian Press Staff Writer.)

LONDON, Oct. 4—(CP Cable).—Chancellor Hitler made his decision to invade Czechoslovakia as early as September 14, Leslie Burgin, Minister of Transport, stated to-day in the House of Commons.

Defending the Munich settlement of the German-Czech crisis, which resulted in cession of Sudtenland to the Reich, Mr. Burgin declared there was "no scrap of evidence" that Hitler would have backed down.

The Fuehrer would have risked a world war to incorporate the Sudeten areas of Czechoslovakia in Germany, and, said Mr. Bergin, "I entirely fail to subscribe to the view that anything would have changed his plans if the Prime Minister (Chamberlain) hadn't acted as he did."

As the second day of debate on Mr. Chamberlain's foreign policy began, the Opposition in the Commons also resumed its attack on the Munich accord.

Herbert Morrison, Labor front bencher, claimed the prestige and influence of Great Britain had been lowered in Europe and the world as a result of the settlement with German.

Mr. Morrison described the government's policy as "a cowardly drift" which brought the country to the brink of war. Since 1931, he said, Britain had been "submitting to blackmail," had scuttled the moral authority of the League of Nations and turned its back on collective security.

Sees Fascism On Rise.

The former Labor Government Cabinet Minister said a section of the British Conservative party is so agreeable to Fascism they are willing

(TORIES LEADING)
(Continued on Page 2, Column 5)

Whales Liven 85-Day Honeymoon In Chinese Junk With Jap Bride

LOS ANGELES, Oct. 4.—(AP).—There were times, Dr. E. Allen Peterson admitted to-day, when he and his crew wished they had never started their 85-day crossing of the Pacific in a frail Chinese junk.

Refreshed after the first night in nearly three months spent in a bed which remained horizontal, instead of bobbing around like a cork," the 37-year-old osteopath who turned sea captain recalled experiences of his voyage from the Orient to Southern California—much of it spent battling whales and fog.

Dr. Petersen, with his bride, Tane, California-born Japanese, consummated a long ambition when he brought the 36-foot junk Hummel-Hummel into San Pedro yesterday with two Russian youths, Nick Permanoff and Victor Ermeloff, as crewmen.

Fog was their biggest problem, the doctor said, for after two sunny days out of Yokohama, they went through a month of murky gloom, seeing neither sun nor stars.

As for whales, they were present during most of the voyage.

"They were 70 or 80 feet long—twice as long as the boat. And they looked really vicious.

"We realized one way that we were surrounded by six of them. They were diving under the craft and we were afraid they would tip it over. They gave us some bad moments before deciding to swim away."

Two Diamond Rings Lost Four Years Are Found On Lawn

Gananoque, Ont., Oct. 4.

A SYRACUSE WOMAN who declined to give her name returned home today with two diamond rings she lost here four years ago. She valued the rings at $1,000.

Mrs. Thomas Nelson of Gananoque found the rings while raking her lawn. They were in a bag and were undamaged. A dog was believed to have unearthed the rings from a hole in the ground.

$25,000 FIRE.

MORDEN. — Fire early to-day caused more than $25,000 damage when six business premises were destroyed. No one was injured.

Morden is 80 miles north-west of Winnipeg.

Pilot Lands Airliner By Lantern Light As Accident Blacks Out Chicago Port

Chicago, Oct. 4 (AP)

AN ACCIDENTAL "blackout" of the Chicago Municipal Airport virtually paralyzed the crossroad of the United States airlines during the rush hour last night.

A break in a power cable plunged the huge airfield in total darkness for more than an hour. The 14 radios in the control tower went dead.

An American air line ship from New York, with Pilot Tommy Claude and first officer Patrick Boyer at the controls, landed in the dark with the aid of flickering lanterns on the field.

Pilot J. H. Walker of another American air line plane, arriving from Fort Worth, Tex., with 15 passengers aboard, stayed aloft for about 10 minutes and then prepared to land in the dark. The lights came on as he was half way down.

The Weather

The Examiner's Barometer

Noon - - 29.54

Peterborough Temperatures

To-day:
Night low - 34
Noon - - 65
Yesterday:
Highest - 67
Lowest - - 32
One Year Ago:
Highest - 71
Lowest - - 51

Rain (inches) .. 5.07 2.01 4.29

Last month's average temperatures were lower than usual; on only one day did the mercury rise into the 80's:

	—September—		
	1938	1937	1936
Average daily max .temp. ..	69.2	72.8	74.1
Average daily min. temp. ...	44.6	46.7	48.2
Highest temp. ..	81.0	96.0	89.0
Lowest temp. ..	35.0	35.0	48.2

Weather Forecast

Georgian Bay — Moderate east to south-east winds; fair to-day. Wednesday: Moderate to fresh winds, shifting to northward; partly cloudy, with scattered showers and becoming cooler.

Lower Lake Region — Moderate east to south-east winds; fair to-day. Wednesday: Winds shifting to northward; partly cloudy, with light, scattered showers; cooler toward night.

Northern Ontario— Moderate shifting winds; clouds, with scattered showers. Wednesday: Northerly winds; cloudy and cooler; probably light scattered showers.

Ottawa and Upper St. Lawrence Valleys — Light to moderate winds; fair. Wednesday: Moderate to fresh shifting winds; partly cloudy; probably light scattered showers; cooler at night.

Lake Superior — Fresh south-east to north-east winds; cloudy, with scattered showers; cooler to-night. Wednesday: Fresh northerly winds; mostly cloudy and cool, with scattered showers.

Sun—Rises at 6.18 a.m., Sets 5.55 p.m.

Fast Freight Piles Into Fruit Train, 3 Cars Burn, Line Tied 4 Hours

HAMILTON, Oct. 4. — (CP). — Crew of a giant Canadian National Railway locomotive escaped unscathed to-day when the westbound Toronto-Fort Erie freight train it was hauling crashed into the rear end of a standing fruit train on the main line at Stoney Creek and became the centre of the blaze that quickly spread through the mass of splintered wood.

Five cars of the fruit train were wrecked, the caboose and two cars loaded with grapes being destroyed by fire. Two other loaded refrigerator cars were overturned on the south tracks. Traffic over the subdivision was blocked for four hours, replacement of several tracks being necessary after the wreckage was removed.

Four men who were riding in box cars on the westbound freight escaped injury.

A third freight train that was standing on the south track, awaiting clearance to use a passing track, missed being involved in the wreck by inches. Its crew immediately sped to Winona, switched over to the north track and returned, haul-

(FAST FREIGHT)
(Continued on Page 2, Column 4)

Ruthenians Demand A Share Too Of Czech Spoils

Vienna, Oct. 4 (AP)

RUTHENIAN fugitives — also known as Carpatho-Russians —in Vienna today demanded cession from Czechoslovakia of Ruthenia and announced a determination to fight with their compatriots there "for final victory."

The group adopted its program for severing the 12,617 square-mile eastern tip of Czechoslovakia from the republic at a mass meeting last night.

Crash Victim Dead

LONDON, Ont., Oct. 4 (C.P.). — Richard Graham, 58, died in hospital here early to-day of injuries suffered when an automobile in which he was riding collided with another last night. William Darnell, 30, driver of the other car, suffered eye injuries and shock.

Blinded By Blast, Laborer Sees Dimly After Grafting Of Rabbit's Eye

Hagerstown, Md., Oct. 4 (AP)

FRANK L. HOFFMAN, 61, a laborer blind since last spring, can see dimly today—but whether his improvement is permanent depends on whether his body can keep alive the eye of a rabbit which was transplanted to his eye socket last week.

Dr. Paul Fleming, who performed the delicate surgery last week, said Hoffman could distinguish between light and dark already.

But a Johns Hopkins specialist who preferred not to be named said that similar operations had been done in the past and the cornea of the rabbit "invariably" became paque in a few weeks or months.

Hoffman was blinded by corrosive chemicals he was spraying in a stable last spring.

The eye was taken from a laboratory rabbit and connected to Hoffman's optic nerve in a 15-minute operation.

Terror Tales Anger Hungary

Demand Immediate Negotiations By Czechoslovakia

BUDAPEST, Oct. 4.—(AP). — Newspaper reports of "increased Czech terror" angered Hungarians to-day, while the government pressed Czechoslovakia for immediate negotiations on Hungary's minority claims.

Mass meetings in various parts of Hungary demanded immediate occupation of Czechoslovak territory inhabited by 800,000 Hungarians.

The government handed Czechoslovakia a new note last night asking negotiations at once and requesting guarantees that the discussions would be conducted in "the right atmosphere" to assure a quick solution.

Some newspapers declared Czechoslovak legionnaires plundered and burned numerous Magyar-inhabited villages in Southern Czechoslovakia. (The reports lacked confirmation).

Dispatches from Bratislava said eight Hungarian-speaking recruits were shot there for insubordination).

The travellers said they saw no indication that the Czechoslovak army intended to leave these so-called purely Hungarian districts, as the Hungarian government demanded, "unconditionally and immediately."

Border Strengthened

Reports from the Hungarian side of the Danube said Czechoslovak troops had reinforced barbed wire lines along the border and that additional war equipment was being brought up. Concrete walls were reported being built as protection against tanks on highways connecting Czechoslovakia and Hungary.

Premier Beld Imredi and other cabinet members assured the nation that Hungarian minorities would "soon be free from the Czech yoke."

A Foreign Office map showing locations of Magyars in Slovak territory in 1910 indicated some 8,000 miles were populated then by Magyars. Other Hungarian statistics show about 4,000 square miles as peopled now by purely Hungarian minorities in 740 communities, beginning southeast of Bratislava and extending to the eastern corner of Czechoslovakia. The region is primarily agricultural, but includes rich mines and forests.

Gravel Truck Kills Tweed Girl Of 4

(Examiner Correspondence.)

TWEED, Oct. 4.—Irma,- 4-year-old daughter of Mr. Morley Leneek of Johnston's Corners, was run over at noon Monday by a truck driven by Mr. McMullen of Tweed. The child was with her mother and on seeing her uncle the child dashed across the road to meet him, directly in front of the truck, loaded with gravel, which passed over her. Chief Clare started for Belleville but the child died before reaching the hospital.

Mr. McMullen is known as a very careful driver. No charges have yet been laid.

Kills 70, Fined $16,800

GREENEVILLE, Tenn., Oct. 4. — (AP).—Samuel Evans Massengill was fined $16,800 yesterday after he pleaded guilty to charges growing out of 70 deaths blamed on an elixir of sulfanilamide.

District Attorney James Frazier said the principal charge against the accused was "adulteration and misbranding" of an elixir of sulfanilamide manufactured and distributed by the Massengill Manufacturing Co.

Popular Course

GUELPH, Ont., Oct. 4 (CP).—Registration at the Ontario Veterinary College here has been so large this year that a museum on the ground floor has been turned into a laboratory. Registration of 268 pupils is 25 more than last year.

TON OF TUNNIES

GUILDFORD, England—(CP). — Capt. C. H. Frisby, V.C., claimed a world tunny fishing record when he caught five fish weighing 1¾ tons in a day off Scarborough.

American washing machines will be introduced into Paris.

Woman 70, Fined

LINDSAY, Ont., Oct. 4.—(CP).—A 70-year-old woman, Mrs. J. Kellett, Kinmount, appeared in police court here yesterday charged with having liquor for sale. On a reduced charge of having liquor not purchased in a government liquor store she pleaded guilty and was fined $100 and costs.

When Dr. R. O. Frost, Kinmount, told the court a prison term would likely be the death of the old lady, the charge was reduced.

Tweed School Is Closed By Village M.O.H.

TWEED, Oct. 4.—(Special.) — Tweed consolidated school was ordered closed to-day for one week by Dr. M. G. Dales, Medical Officer of Health, following the death from scarlet fever last night of Ross Kleinsteuber, ten year old son of Mr. and Mrs. Dewey Kleinsteuber of Lodgeroom, a little settlement about five miles from the village. The boy was taken ill Friday evening and died late on Monday. It was said that a sister showed symptoms of the disease, but it was also reported that in her case there was no definite diagnosis of scarlet fever.

The action of Dr. Dales was solely precautionary and does not indicate any general outbreak of the fever, the Examiner was informed. There are four surviving children in the bereaved family.

MORE ABOUT—
Sees Dangerous
(Continued from Page 1)

dustrial mobilization, Lord Baldwin asserted that "there is nothing more important from every point of view than that insofar as the defence of this country is concerned there should be no difference of party."

"I am in entire agreement with those of you who would push on to bring up our defences to a satisfactory point with the least possible delay," he continued.

"I cannot help wondering when people talk as though there were something unclean in having to face discussions with dictators if they realize that one of our greatest difficulties throughout the last five years has been how to get into contact with the dictators.

"It troubled me long before I was prime minister. It (the difficulty) became obvious, since dictators will not use the machinery of diplomacy. They have scrapped that machinery.

"If you want to get anything to them it has got to be told to them direct by a man with a policy.

"There are dangers, I know. It is hard for a democratic prime minister to commit himself in the same way as man with absolute power.

"That is a risk that must be taken unless you are willing to ostracize them completely, with results that may be formidable for the whole world.

All Make Mistakes

"War is different today from what it was up to the last three or four years. No prime minister ought to commit his country to war unless he is convinced that that country is ready.

"I have no desire today to dwell on the past. I want to speak of the present and a little of the future. If I look at the past I know we have all made mistakes. We have all gone wrong at one time or another.

"There is one observation at this moment on the lips of many people —'you have got to fight some day; fight now.'

"No greater fallacy was ever uttered. War is never inevitable in the distance."

Asserting that in war there always would be fearful casualties, Lord Baldwin concluded his address by saying:—

"The children of men of all nations have their part to play now in these fleeting hours that are before us. They have their part to play, and may rulers of all nations be guided with understanding and with knowledge."

Dangerous Precedent

Viscount Samuel, Liberal, declared Czechoslovakia must be completely neutralized and her status made analogous to that of Switzerland.

The Anglo-French guarantee for the new Czechoslovakia was a dangerous precedent from a constitutional viewpoint, Lord Samuel argued, because it was done without consulting parliament. But it was done under circumstances of extreme urgency and no important section of opinion really opposed the guarantee.

Lord Strabolgi said there should be a colonial settlement but warned "the spectre of war will not be removed by surrender to threats of blackmail, or by paying danegeld (tribute), whether in the form of colonies or anything else."

He contended the ranks of Labor were essential to the government and said "you will not get help in rearmament if you are going to take this country into a new alliance which, in effect, has enlarged the anti-comintern pact" (between Germany, Italy, and Japan).

Of Germany, the Labor peer said: "Jews in Vienna are being made to clean the lavatories of storm troopers; Prince Von Starhemberg's mother is being made to sweep the streets in Vienna because she was a member of the monarchist party.

"That is what Nazi domination means. That is to what you have handed over the unfortunate Czechs and Jews in the occupied Sudeten districts."

SEE WHAT YOU BUY

So that you can see before you buy, Bachelor cigars are wrapped in transparent Cellophane ... the silky, richly coloured, imported leaf is in plain view as a pledge of Bachelor quality.

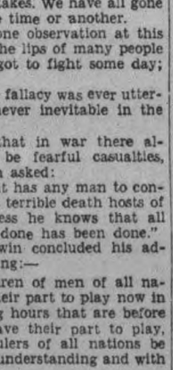

100% Havana Filler
10¢
ANDREW WILSON & CO. LIMITED
BACHELOR CIGARS

Prime Minister King Unveils "Peace and Liberty"

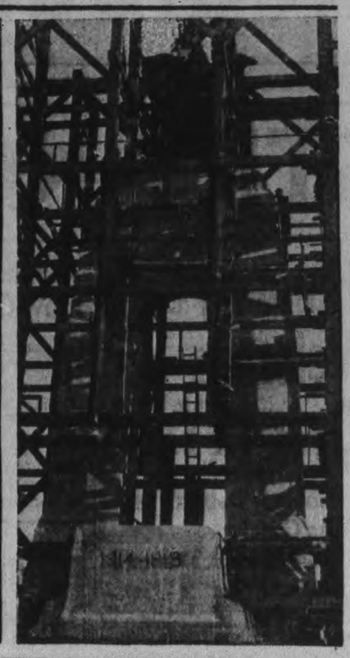

Marking the signing of the peace agreement at Munich, two central figures, symbolic of peace and liberty, were hoisted on top of the 70-foot National war memorial which is now being constructed at Ottawa. Prime Minister King officiated at unveiling of the two figures and is shown, RIGHT, with Sydney March, sculptor. Count de Danpierre, French Minister, is pictured in the background. A general view of the memorial, encased in scaffolding, is shown, RIGHT. Figures, yet to be placed on the memorial, are pictured, BOTTOM.

Berlin Looks To New Prosperity With Fading Of War Scare

By Rudolf Josten
(Associated Press Foreign Staff.)

BERLIN, Oct. 4.—(AP)—Hopes are high among Berlin political and economic theorists that the world may look forward to an upsurge of prosperity, now that the war scare has dwindled.

They argue that the Munich four-power accord on peace restored confidence among European nations.

Germany will profit from the industries and raw materials received by absorption of Czechoslovak Sudetenland, one informed economic spokesman acknowledge today. The Reich already has begun plans to link the newly-acquired industries with the German four-year plan for econmic independence.

Some contend the establishment of a long-term international credit system could be the spring-board for adjustment of trade wars.

Germany's first task is working out ways to diminsh unemployment and put the Sudetenland industries—mining, porcelain, shoes, munitions —to work. The Reich did the same thing after the return of the Saar Valley in 1935 and the annexation of Austria last spring.

A Deal With Czechs?

One prospect is some sort of German-Czechoslovak trade affiliation. German trade experts express a desire to start soon financial negotiations with Czechoslovakia, particularly on the conversion of Czechoslovak money in Sudetenland into German currency.

The international commission named by the Munich conferees is speeding preparations for plebiscites in disputed districts to establish definitely Czechoslovakia's new border lines.

Army headquarters here announced troops still were busy clearing away Czechoslovak mines, so that entry into the Sudeten area at will could not yet be permitted to all.

(An advance unit of German Black Guards (SS) surrounded more than 500 Czechoslovak soldiers at Falkenau yesterday. The Czechoslovaks were held for three hours, then permitted to depart without their motor equipment and arms. Czechoslovaks indicated they would protest to the International Commission.)

Hog Quotations In Peterborough

TUESDAY, OCTOBER 4

Canada Packers quote:

Hogs. — Live (delivered), $8.40; dressed weight, $11.20.

No. 1 sows, 2½c off bacon prices.

Cream—No. 1 (off truck), 20c; No. 1 (delivered), 21c.

Special, 1c per pound premium.

Eggs—Large, 30c; medium, 28c; B. grade, 20c; C grade, 18c.

Butter — Prints, No. 1, 23c; No. 2, 22c; solids, No. 1, 22c; No. 2, 21c.

Dealers Quote:

Grain prices—Fall wheat, 55c; spring wheat, 50c; rye, 35c. oats, 25 to 27c; malting barley, 40 to 45c; feed barley, 30 to 35c.

MORE ABOUT—
Fast Freight
(Continued from Page 1)

ing the heavy locomotive from the tangle of burning cars. The solid iron units at the front end of the mogul were white hot and scores of ties were ignited as the engine was moved clear of the fire.

Trailing 70 Cars.

Officials attributed the accident to the fact the westbound freight's speed did not slacken quickly enough to avoid a crash. It had slowed, to four miles an hour and only the ponderous weight of its 70-car train caused it to forge into the standing train.

There was a heavy fog during the night and rails were somewhat greasy. Clouds of fog occasionally floated by as wrecking operations were begun.

Superintendent Pringle said that four carloads of grapes and the caboose would be a total loss.

Mr. and Mrs. D. E Knapman of Saltfleet said they were awake when they heard the rumble of an approaching train, followed by a crash. They saw the fire from their home.

"My wife called the Stoney Creek fire brigade and asked them to rush help and I hurried to the scene. Search was organized immediately to make sure no person had been injured. When I arrived, the fire was just starting but it was blazing fiercely when the firemen arrived about 10 minutes later."

FIRST SKATE FATAL

ENFIELD, England—(CP).—Making his first attempt at skating, Wallace Weenen collapsed and died at the Ice Stadium, Brighton.

Beaverbrook Urges General Election

LONDON, Oct. 4.—(CP Cable)—Under the heading "Let Opinion Be Tested," Lord Beaverbrook's Evening Standard urges, from the consideration of the national interest, that a general election be called at the earliest convenient date.

Referring to the resignation of Alfred Duff Cooper from the cabinet and a growing divergence of opinion in the ranks of the government's own supporters and the public regarding the Munich four-power agreement, the Standard says:

"Let the issues be clarified. Let policy be crystallized and laid before the electorate for its endorsement. Let all doubt as to the country's wishes be dispelled—by a verdict given at the polls.

"The need today is not for recrimination about the past, nor for partisan tactics. What is wanted is an opportunity for the electorate to have future policy clearly expounded and for the voters to return a fresh parliament with an indisputable mandate to carry out that policy."

MORE ABOUT—
Tories Leading
(Continued from Page 1)

to subscribe to a "betrayal of their own country."

The debate will continue tomorrow when a government motion to approve the foreign policy will be introduced. Labor is expected to propose an amendment and debate may not finish until Thursday.

In the House of Lords, the Labor peer, Lord Strabolgi, contended an "honorable settlement" of the Czech-German quarrel could have been reached at the time of the Nuremberg Nazi party conference if the British fleet had been mobilized.

He declared "we imposed on these (Czech) people terms much harsher than the Treaty of Versailles without giving them a chance or any hope." Labor, he said, would resist the Anglo-French guarantee of the new Zech frontiers, "as it would only lead to more anguish."

Proof Of Shame?

When Mr. Morrison said the £10,000,000 ($50,000,000) loan Great Britain already had arranged to make to Czechoslovakia was "proof of the shame of the British government," cabinet members heatedly shouted: "Take the country's opinion of that."

The Labor speaker said Mr. Chamberlain's broadcast to the Empire and the United States last week "gave a very dangerous impression of sheer funk."

There were repeated opposition cheers for Mr. Morrison and shouts of "No!" from the treasury benches as he continued to denounce the prime minister.

He said Mr. Chamberlain in his conversations with Chancellor Hitler "could have been in an immensely superior position strategically if, instead of being a rather nervous spokesman of Britain, France, the Soviet Union, Czechoslovakia and possibly of other powers in Europe."

Cheese Quotes Produce and Livestock

ONTARIO GRAIN

New crop Ontario grain, approximate prices track shipping point—Wheat, 56 to 58c; oats, 24 to 26c; barley, 32 to 34c; rye, 40 to 42c; malting barley, 43 to 44c; milling oats, 24 to 26c.

TORONTO FEED PRICES

Following are the approximate prices quoted for feed in ton lots packed in bags, delivered f.o.b. Toronto: Bran, $19; shorts, $21; middlings, $27; corn, $34.50; flax, $70; cottonseed meal, $39; linseed oil cakes, $46; tankage, $50; salt in blocks, 50 pounds, 50c; molasses, barrel, 19c per gallon.

MONTREAL FLOUR AND FEED

Cash grain: No. 1 Northern wheat 72¾c; No. 2, 68¼c; No. 3, 66¼c; No. 3 C.W. oats, 35½cb; No. 1 feed, 34½cb; No. 3 C.W. barley, 45cb; per bushel basis track, Montreal ex-store corn being "in bond."

Spring wheat flour—First patents, $5.35; second patents, $4.85; bakers' patents, $4.65; a barrel in 98-lb. jute bags, delivered Montreal freight points.

Winter wheat flour — Choice grades in carlots, per barrel, new, to arrive, $3.20 to $3.25; choice grades in broken lots, per barrel, new, to arrive, $3.30 to $3.45.

White corn flour.—Per barrel, in jute bags, delivered to the trade, in carlots, $4.50; in broken lots, $4.70.

MONTREAL PRODUCE

While the butter section showed signs of weakening and the cheese mart remained quiet and firm, potato prices featured gains of 5c to 10c on open produce markets here Monday, the Dominion Department of Agriculture reported.

Creamery butter prints to retail dealers sold for 23 to 24c, and creamery solids for 22 to 23½c. Western butter delivered in Montreal, was offered at 21¾c. Quebec pasteurized No. 1 butter in wholesale jobbing lots was 21½ to 21¾c. Receipts: 415 boxes.

Cheese was offered at 14¾ to 14¾c for Ontario white, Ontario colored was offered at 14¾ to 14¾c, and Quebec white sold for 14c; Quebec colored at 14 3-16c. Receipts: 47 boxes.

Graded egg shipments in used free cases were offered at 36 to 37c a dozen for A-large, 34 to 35c for A-medium, 29 to 30c for A-pullets, 26c for B-large, and 21c for C. Receipts: 308 cases.

Potatoes.—Quebec No. 1, 80's, 70 to 75c; Quebec, No. 2, 80's, 60 to 65c; New Brunswick No. 1, 80's, 85 to 90c.

TORONTO CHEESE

TORONTO, Oct. 4 — (CP). — Wholesale cheese prices were steady to-day, with dealers buying large, colored, paraffined and government grades at 14¼c cents.

Wholesalers offered cheese to retailers at the following unchanged prices: New, large 16c; twins, 16¼c; triplets, 16½c. Old, large 21c; medium, 20c.

TORONTO PRODUCE

TORONTO, Oct. 4 — (CP). — Wholesale prices (United Farmers Co-operative Co.) to-day were:

Eggs.—Grade A-large, doz., 32c; grade A-medium, 31c; pullets, 25c; grade B, 24c; grade C, 18c.

Churning Cream.—No. 1, lb., 21c; No. 2, lb., 19c.

Butter—No. 1 solids, lb., 21¼c; No. 2 solids, 20¼c; No. 1 prints, 22¼c; No. 2 prints, 20¼c.

Potatoes—Bag, f.o.b. in Toronto: New Ontario, 65c.

Millfeed.—Bran, 19; shorts, 21; middlings, 28.

FRUIT AND VEGETABLES

TORONTO, Oct. 4 — (CP). — Wholesale prices on fruit and vegetables were unchanged to-day.

TORONTO POULTRY

TORONTO, Oct. 4 — (CP). — Wholesale poultry prices were unchanged to-day.

TORONTO LIVESTOCK

TORONTO, Oct. 4 — (CP). — Trade was slow on a thin quality cattle supply, with prices generally unchanged on the Toronto Livestock Market to-day.

Cattle holdover from Monday was 1,300 head. Calves, lambs and sheep held to previous price levels, while no hog price was set by mid-session.

Receipts reported by the Dominion Livestock Branch were: Cattle, 1,290; calves, 390; hogs, 1,220; sheep and lambs, 1,140.

Butcher steers and heifers sold mostly between $4.25 and $5.25, with a few tops at $5.50. One lot of choice weighty steers brought $6.50 with others downward to $4.75. Butcher cows ranged from $3 to $4.25, with a few at $4.50. Canners and cutters sold from $2 to $2.75.

Butcher bulls brought $2.75 to $4, and bolgona bulls traded between $3.25 and $3.50. A few choice fed calves made $8.75 to $9.50. Medium fed calves ranged downward to $6. Stockers moved slowly at $3 to $4.

Choice veal calves were priced from $9.50 to $10, with some tops at $10.50. Common heavy calves sold as low as $5. Grassers sold between $4.50 and $4.75.

Previous close on off truck bacon hogs was $8.50.

Good ewe and wether lambs by rail made $7.75 to $7.85; a few reaching $8. Lambs by truck brought from $7.50 to $7.75. Bucks sold at $1 discount and culls were mostly $6. Sheep went from $2 to $4.50 cwt.

Representative Sales Yesterday

Steers over 1050 lbs.—65, 1310 lbs., $6.50; 24, 1160, $6; 7, 1203, $5.75; 3, 1117, $5.50; 28, 1250, $5.25.

Steers up to 1050 lb.—11, 950 lbs., $5.50; 2, 985, $5.35; 14, 680, $5.15; 14, 900, $5; 14, 850, $4.75; 35, 810, $4.50; 6, 720, $4.

Heifers.—11, 810 lbs., $5.50; —, 900, $5.25; 5, 830, $5; 20, 640, $4.90; 4, 730, $4.35; 5, 950, $4; 4, 630, $3.50.

Cows.—3, 1090 lbs., $4.25; 13, 1080, $4; 1, 1000, $3.75; 15, 1000, $3.50; 12, 960, $3.25; 11, 920, $3; 22, 820, $2.50; 3, 1060, $2.75; 10, 820, $2.25.

Bulls.—1, 1890 lbs., $4.10; 1, 1270, $4; 5, 1190, $3.50; 2, 1090, $3.35; 9, 820, $3.25.

Fed Calves.—13, 700 lbs., $9.50; 3, 640, $9.25; 8, 520, $9; 7, 620, $8.50; 29, 580, $8; 5, 550, $7.50; 3, 640, $7; 9, 500, $6.50; 24, 570, $6.

Store Cattle.—2, 820 lbs., $5.25; 34, 620, $5.15; 9, 760, $5.10; 38, 680, $5; 33, 800, $4.75; 150, 660, $4.65; 50, 500, $4.70; 25, 500, $4.60; 67, 680, $4.50; 42, 580, $4.40; 61, 730, $2.25; 16, 707, $4.

Veal Calves.—8, 223 lbs., $10.50; 5, 192, $10.25; 91, 207, $10; 10, 221, $9.50; 31, 206, $9; 2, 240, $8.50; 6, 232, $8; 8, 160, $7.50; 12, 240, $7; 10, 285, $6.50; 11, 202, $6.25; 15, 280, $6; 49, 268, $5; 18, 225, $4.75; 9, 209, $4.50.

Sheep.—3, 110 lbs., $4.50; 2, 170, $4.25; 24, 151, $4; 4, 138, $3.50; 3, 143, $3; 5, 134, $2.

Lambs.—86, 84 lbs., $8; 32, 94, $7.85; 4, 93, $7.75; 18, 102, $6.75; 2, 120, $7; 11, 64, $6.50; 4, 62, $6.

BACON-HOG MARKETS

TORONTO, Oct. 3 — (CP). — Barrie dressedweights dropped 15 cents but other hog prices on Ontario markets to-day were steady.

Liveweights.— Brantford, $8.25; Chatham, $8.40; Hul, $8.40; Peterborough, $8.40.

Dressedweights. — Barrie, $11.35; Chatham, $11.50; Hull, $11.50; London, $11.25; Peterborough, $11.20; Stratford, $11.

WINNIPEG GRAIN.

WINNIPEG, Oct. 4—(CP).—Winnipeg wheat futures were 1⅝ to 1⅞ cents lower at the end of a quiet session to-day. Light sales were inspired by lower Liverpool cables and lack of export demand resulted in little recuperative power. October closed at 58⅜, November 58⅝b, December 58¼ to ⅜, and May 61¾.

Prices opened almost a cent lower on scattered commission house selling and before the end of the initial hour losses increased to almost two cents.

Liverpool sagged 1¾ to 1⅞d.

Cash wheat dealings continued quiet.

Coarse grains, however, were slightly lower near the close, while flax futures eased through lack of support.

Yesterday's Quotations

	Open	High	Low	Close	Prev. Close
Wheat—					
Oct.	60	60¼	59⅞	59⅞	59⅝
Nov.	60¼	....	....	60¼	59⅝
Dec.	59¾	60	59⅝	59⅝	59¼
May	63¼	63½	63¼	63½	62⅞
Oats—					
Oct.	27½	27⅝	27¼	27½	27
Dec.	26¾	28	26⅝	27	26⅝
May	28½	28¾	28½	28⅝	28⅛

MARKET QUOTATIONS

Quotations Complete To Closing Time

Toronto Stocks

Leeming and Leeming

	High	Low	Close
Abitibi	3⅜	3¼	3¼
Abitibi Prfd	22½	21¾	22½
Beauharnois	3⅜	3¼	3¼
Bell Tel	164¼	164	164¼
Brazilian	11⅜	11⅝	11⅝
Brews & Dist	4-5	—	—
Brew Corp	160-185		—
Brew Corp Prfd	18-19½		—
Bakeries	14¼	14	14¼
B A Oil	20¾	20½	20¾
B C Pow A	30	29½	29½
Build Prod	55½A		—
Burt F N	17	—	—
Can Bud	4¼	—	—
Can Bread	4½-5½		—
Can Cement	10-10¾		—
Can Car & F	14½	14⅜	14½
Can Dredge	20-22		—
Can Malting	27½-33		—
Can Pacific	6½	6⅜	6⅜
Can Alc A	2½-2½		—
Can Alc B	2-2½		—
Can Oil	10-14		—
Cockshutt	9¾	9½	9½
Con Smelt	57¾	57¼	57⅜
Can Canners	4½-5¼		—
Dom Bridge	33¾	—	—
Dis Seagrams	16¼	16	16¼
Dom. Stores	6-6⅜		—
Ford A	22	21⅜	22
Fanny Farmer	19¾	19½	19⅜
Con Gas	180	179½	179½
Gyp L & A	6⅜	6¼	6¼
Gen. Steel W.	8⅜	8¼	8⅜
Gen. Electric	170-200		—
Ham. Bridge	7⅜	7¼	7¼
Honey Dew	25-55		—
Imp. Tobacco	15-15⅜		—
Imp. Oil	17⅝	17⅜	17½
Int. Pete	25⅝	25⅜	25½
Int. Util A.	6½-8		—
Int. Util. B.	60-90		—
Laura Sec.	60	—	—
Loblaws A.	23	22¾	23
McC. Front.	10-12½		—
Mont. L H & P	29¾-31		—
Massey Harris	7⅜	7⅛	7⅛
Mass-Harris Prfd.	53½	53	53½
Nickel	50½	50⅛	50⅜
Page Hersey	92-97		—
Press Metals	17-21		—
Rogers Maj.	3⅛	3	3
Stan. Paving	2⅝-3		—
Shawinigan	20	—	—
Steel of Can.	71	70½	70½
C. Vinegars	15	—	—
C. Wineries	2⅞	—	—
Westons	11¾-12¼		—
Walkerville Brew.	1¼-2		—
Walkers	43¾	43	43¾
Walkers Prfd.	19¼	19	19¼
Cons. Paper	7⅝	7⅜	7½

Toronto Mining

Biggar and Crawford

	High	Low	Close
Aldermac	48	47	48
Amm	15¼	15	15
Augite	29	28	29
Arntfield	17	—	—
Buffalo Ank	15¼-15½		—
Beatty	120	118	120
Bidgood	30	—	—
Base Metals	29	—	—
Bankfield	46	45	46
Bralorne	910	—	—
Bobjo	14	—	—
Bunker Hill	11½	11	11¼
Brown Oil	30	—	—
Chesterville	111	106	110
Calgary-E.	219	217	219
Coniarium	130	128	128
Central Pat	255	250	250
Coast Cop	210-275		—
Can. Malarctic	88	87	88
Chromium	65	—	—
Castle	104	104	104
Davies	35	—	—
Dome	32⅝	32⅛	32⅛
Eldorado	216	212	216
East Mal.	220	211	220
Falconbridge	550	—	—
Francoeur	25½-29		—
Gods Lake	42	—	—
Gunnar	69	—	—
Goldale	24½	—	—
Gillies	14	13½	14
Home Oil	116	111	116
Hard Rock	220	205	220
Harker	10½	—	—
Hollinger	14⅞	14½	14⅞
Hudson Bay	30	—	—
Howey	30	29	29
Jacola	18	—	—
Jellicoe	37½	35	37
Kirkland Lk.	121	116	120
Kirkland Hud.	50	—	—
Kerr-A.	198	191	196
Little L. Lac	300	295	299
Leitch	78	76	76
Lakeshore	51¼	50½	50½
Noranda	73	72½	73
Moneta	155	150	153
Madsen	50	48	48½
McIntyre	48¼	47¾	48¼
Macassa	510	475	510
MacLeod	395	360	390
Mining Corp	210	—	—
McKenzie	117	115	117
McWatters	75	72	74
Naybob	52	46	52
O'Brien	315	310	315
Oro Plata	59	57	58
Okalta	137	125	135
Omega	65	57	65
Payore	14	—	—
Paymaster	55	54	54
Preston	141	138	140
Pickel Crow	515	510	510
Perron	139	135	139
Pioneer	290	—	—
Powell	225	216	225
Pend Oreille	187	185	185
Premier	225	—	—
Read Auth	355	—	—
Pamour	450	445	450
Reno	36	—	—
Sherritt	118	116	118
Siscoe	190	180	190
San-Antonio	128	125	128
Sudbury Bas	230-255		—
Sullivan	99	—	—
Sylvanite	325	—	—
Sladen	84	82	84
Stadacona	45	44	45
Toburn	205-225		—
Teck Hughes	500	490	493
Uchi	190	180	190
Ventures	510	490	495
Waite Amulet	760	705	750
Wright H	770	765	770
Lapa	41	37	37

Grain Quotations

Leeming and Leeming

CHICAGO

	July	Dec.	May
High	63½	63½	64¼
Low	62⅞	62⅞	63⅝
Close	63	63¼	63⅞

WINNIPEG

	Oct.	Dec.	May
High	59⅜	59¼	62⅜
Low	58	57⅜	61⅜
Close	58⅝	58¼	61⅜

New York Stocks

Biggar and Crawford

	High	Low	Close
Atchison	35½	34⅞	35½
Amer Can	99½	—	—
Amer Smelters A	48	47½	48
Amer Rad	16⅞	16⅝	16⅞
Am Tel & Tel	145¼	143¼	145¼
Am Roll Mills	18½	18¼	18½
Anaconda Copper	34⅞	34¼	34⅝
Balt and Ohio	7⅜	—	—
Beth Steel	59⅜	59¼	59½
Briggs	35	34½	35
Chrysler	75¼	74¼	74⅞
Col Gas	7⅛	7	7
Cons Gas	28⅜	27⅝	28¼
Dupont	138½	138¼	138½
Gen Electric	43⅜	42⅞	43¼
Gen Motors	49	48¼	48⅞
Inter Nickel	50¼	49⅞	49⅞
Bendix	22¼	21⅝	22¼
Goodyear	29	28⅝	28⅝
Mont. Ward	48½	47¾	48½
Nash Motors	9¾	—	—
N. Y. Central	18½	17¼	18¼
North American	20⅜	19⅝	20¼
Pack. Motors	4⅞	—	—
Radio Corp.	7½	7¼	7⅜
South. Pacific	17⅜	17⅜	17⅜
Standard Brands	7	—	—
Std. Oil of N.J.	54⅝	53¼	54⅜
Studebaker	8	7⅞	8
Timken Roll. B	50⅜	50	50⅜
Union Pacific	90¾	—	—
United Corp.	2⅝	—	—
U.S. Steel	59⅞	58¾	54¾
Western Elec.	107	105¼	106⅞
Yellow Cab	19¼	18⅞	19¼
Republic Steel	18¼	18¼	18¼
Int. Harv.	62¾	62¼	62⅝

Findlay
CUSTOM-BUILT
HOME HEATING
is "custom built" for YOUR home, to give you comfortable, healthy warmth in EVERY ROOM with minimum fuel expense.

NO COLD CORNERS . . NO OVEN-LIKE ROOMS
FINDLAYS LIMITED
Furnaces - Air Conditioning - Stoves - Ranges
CARLETON PLACE - Since 1860 - ONTARIO
For full information enquire at
GRAHAM & WELLS, 134 Hunter St.—Phone 1229

PERSONAL AND SOCIAL

Miss Daisy Warner has returned from Toronto, where she visited with friends during the past weekend

✧ ✧ ✧

Mrs. G. A Siegel visited with friends in Toronto during the week-end

✧ ✧ ✧

Mr. and Mrs. Charles Sharpe of Detroit are guests of Mr. and Mrs. E. Robinson of Aylmer Street.

✧ ✧ ✧

Miss Jane Dafoe of Trenton visited recently with Mr. and Mrs. Harry Dafoe of Lock Street.

✧ ✧ ✧

Miss Annie Crowley of Hastings is visiting with her sister, Mrs. Edward Waters, Parkhill Road.

✧ ✧ ✧

Mr. and Mrs. Stanton Lawrence of Oak Heights, were week-end guests at the home of Mr. W. Tinker, Burnham Street.

✧ ✧ ✧

Mr. and Mrs. J. Dafoe of Trenton were recent visitors in the city with their son, Mr. Harry Dafoe and Mrs Dafoe.

✧ ✧ ✧

Mrs. George Ironside, Miss Longmore and Dr. H. B. Longmore of Campbellford spent Monday in the city.

✧ ✧ ✧

Mr. A. Rose, Mrs. Bert Heard and Miss Spears of this city visited on Sunday with Miss Audrey Spears of Kitchener

✧ ✧ ✧

Mr. and Mrs. Jack Thompson (nee Dorothy Fish) observed their first wedding anniversary on Sunday, October 2.

✧ ✧ ✧

Mr. and Mrs. A. R Dafoe, who were recent guests of Mr. and Mrs. H. Dafoe, Lock street, have returned to New York City'

✧ ✧ ✧

Mr. and Mrs. Archie Wakelin and Mr. and Mrs. Jack Stephens of Lindsay visited with friends and relatives here on Sunday.

✧ ✧ ✧

Guests of Mr. and Mrs. Fred Ash, Charles Street, during the week-end were Mrs. Ash's father, Mr. Frank Grills, and her sister, Miss Irene Grills of Belleville.

✧ ✧ ✧

Mrs. Mark Bredin, Toronto, and Mr. and Mrs. Harold Graham and family of Detroit were recent guests of Mr. and Mrs. Sherman Graham, Reid Street.

✧ ✧ ✧

Mr. and Mrs. Howard McLaughlin, Mr. and Mrs. Eric Smith and their son Donald Smith, are visiting with Mr. Smith's mother, Mrs. Fred Smith, Bethune street.

✧ ✧ ✧

Mr. William McDonald of Oshawa has been transferred to the Peterborough branch of the Loblaw Store. He will be later joined by Mrs. McDonald.

✧ ✧ ✧

Mr. Hurle Dodds of Engleburn avenue and a party of friends enjoyed a delightful motor trip through Dorset, Huntsville and Orillia during the weekend.

✧ ✧ ✧

Mrs W. L. Howden, Port Hope Highway, and her daughter, Mrs. T. Jones of Downie street are visiting in Detroit this week with Mrs. Howden's mother, Mrs. T. Smith.

✧ ✧ ✧

An informal dinner and dance party, attended by about thirty couples, was a pleasant social event of Monday evening, when members of the C.G.E. Meter Department met in the Elite Club room.

✧ ✧ ✧

Mrs. F. G. Robertson of Ottawa entertained informally at the tea hour on Friday in honor of her aunt, Miss M. L. Stratton of Peterborough, who is spending some time in Ottawa.

✧ ✧ ✧

Mr. and Mrs. George Wilson of Belleville announce the engagement of their daughter, Alma Opal, to Emerson Rossland, son of Mr. and Mrs. Herbert Kemp of Lakefield. The marriage is arranged to take place this month.

✧ ✧ ✧

Prior to his marriage to Miss Florence L. Forsyth in George Street United Church parsonage last Saturday, Mr. Ameron Faulkner was presented with a tri-light table lamp by his associates of the Armature Winding Department of the C.G.E.

✧ ✧ ✧

Many local radios were tuned in on Ken Soble's Amateur Hour at 12.30 p.m. on Sunday to hear three young Peterborough artists, Jim Black, Mel Leal, and Howard Berry. The boys returned from the city yesterday, where they spent an entertaining week-end.

✧ ✧ ✧

Mrs. P. J. Doris of 282 Stewart Street entertained delightfully yesterday afternoon at a tea for her niece, Mrs. R. A. Irwin of Edmonton, Alberta. Mrs. Irwin (formerly Bergetta Conroy is the daughter of Mr. and Mrs. Edward Conroy of Edmonton, who were for many years residents of this city.

✧ ✧ ✧

Walker—Puffer

The marriage of Velma Puffer, daughter of Mr. and Mrs. A. J. Puffer, Minden, to Leslie Walker, of

We Noticed

. . . In a shop window . . . shiny colored sequins scattered like confetti over a tar black skirt of net below a fragile waistline. The gown, of black net over rustling taffeta, has a shirred bodice finished with a net frill, and three slender velvet straps to hold it in place were finished with diminutive bows.

✧ ✧ ✧

. . . And a wool dress of soft blue had pin tucking from high collar to hem. Old rose and a blue flower were at the shoulder, bands of old rose and blue made a narrow belt

✧ ✧ ✧

. . . Also in the shops . . a Kolinsky crowned coat that was slimmed to a slender waist and gently flared at the hem . . buttons marched single-file down the front, and it was belted widely Another handsome coat for the school girl was a tailored reefer in hunter's green tweed, warmly interlined

son of Mr. and Mrs. Jack Walker, of Minden, was solemnized at the United Church parsonage with Rev. J. M. Fleming officiating.

The bride wore a tailored brown suit with accessories to match, and her attendant was Miss Effie Barry. The groom was attended by his brother, Mr. Irwin Walker.

Mr. and Mrs. Walker will reside in Fenelon Falls.

✧ ✧ ✧

Stone—Tedford

A quiet wedding was solemnized at St. John's Church, Peterborough, on Wednesday, September 28, by the rector, Canon W. P. Robertson, when Florence Adeline, eldest daughter of Mr. and Mrs. Joseph Tedford, Trent River, became the bride of John Arthur Stone, only son of Mr. and Mrs. Robert Stone of Burleigh Falls. The bride wore a gown of royal blue transparent velvet, with matching accessories. The bridesmaid, Miss Susie Stone, sister of the groom, wore cinnamon brown crepe, with matching accessories. Clarence Tedford, brother of the bride, was groomsman.

Later the bride and groom left on a motor trip to Hamilton, Niagara Falls, and other points in the States, the bride wearing a raspberry boucli suit with navy accessories and carrying a navy coat. Upon their return they will reside at Burleigh Falls.

✧ ✧ ✧

King—Davis

COE HILL, Oct. 4. — A quiet wedding took place on Thursday afternoon at the home of Rev. W. Wicks when German King of St. Ola, and Miss Mary A. J. Davis of Lasswade were united in marriage. After the events of the day the happy couple left to reside at his home near St Ola.

✧ ✧ ✧

Rev. Easton Is Special Speaker

Rev. G. S. Easton of Trinity United Church, Peterborough, was special speaker at the re-opening of Salem Sunday School on Number 7 Highway, which took place on Sunday afternoon. Rev. Easton spoke of the importance of Sunday schools and work among young people. Musical selections were played on the Hawaiian guitar by Miss Helen Ludbrook, who was accompanied by Mr. W. Galvin. After the service an election of officers for the coming year was held.

✧ ✧ ✧

Central Home and School Meeting

Mrs. J. H. Quirt presided at the October meeting of the Central Home and School Association, held Monday evening in the Kindergarten room.

Reports were given by the secretary, treasurer and convenors of committees. An announcement was made by the president that a good attendance of Home and School members was hoped for at the moving picture presentation to be given at the Y.W.C.A. on Monday, October 17, which is to be sponsored by the Council.

An invitation to the School Associations in the city to attend Sunday evening services at St. Paul's Church on November 6 has been accepted.

The attendanec picture went to Miss Doughty's room, with six mothers present.

Mrs. N. Stanger announced that a regional conference of Home and School Councils is to be held in Belleville during October, and requested an attendance of at least six members from the Central School. Many members signified their intention to go.

Entrance certificates will be presented to the graduates in the Legion Hall this month. On Thursday, October 13, a study group will be formed, and those interested are requested to meet in the school at 7.30, when Mr. Bolton will be present to take charge of the meeting.

Dr. Murray Fraser gave an interesting talk to the members, and Mr. R. J. Bolton spoke on the new course of study. A short musical program was given, consisting of two vocal solos by Mr. A. Holley, accompanied by Mrs. A. H. Radford, and a piano solo by Miss Eleanor Glover.

The meeting closed with the National Anthem.

✧ ✧ ✧

Teacher Is Given Presentation

A pleasant surprise party was held at the home of Mrs. Ellis, Gladstone avenue, on Friday evening, when a class of girls from All Saints' Sunday School gathered to present their teacher, Miss Ida Whimsett, with a prayer and hymn book.

Games were played during the evening, and tea was served by the class members.

Among the girls present were: Irene Ellis, Doreen Hill, Margaret Gurney, Lilly Houghton, Helen Friendship, Joan Pitchford, Shirley Mortimer, Mildred Rusaw, Irene Stewart and Dorothy Moore.

✧ ✧ ✧

Former Peterboro Couple Celebrate Golden Wedding

Mr. and Mrs. J. J. Smyth of Chilliwack received congratulations recently on the fiftieth anniversary of their wedding, which took place in Cobcurg on September 19, 1888. A family dinner party in the Empress Hotel celebrated the event.

Mr. and Mrs. Smyth moved to Chilliwack from Vancouver in March of this year, after residing in Vancouver for 27 years. They moved west from Peterborough in 1911.

They have four daughters, Mrs. Blake Monkhouse, Sardis, Miss Ferne Smyth, Los Angeles, Mrs. L. S. Hudson, Mission City, and Mrs. Frank French, Victoria, and one son Harold of Port Alice, who, with the exception of the last named, were all visitors to Chilliwack for the celebration.

Others present at the dinner party were Mrs. Smyth's two sisters, Mrs. C. W. Thomas, Portage La Prairie, Man., and Mrs. E. A. Lane, Los Angeles, her brother and sister-in-law, Dr. and Mrs. R. H. Hambley, also of Los Angeles; Mrs. French's mother-in-law and father-in-law, Mr. and Mrs. J. French, Victoria, and Mr. and Mrs. Smyth's granddaughter and grandson, Miss Margret Hudson, Missicn, and Billy French, Victoria.

Many Guests Attend Reception

On the happy occasion of their golden wedding anniversary, Mr. and Mrs. Silas Graham were host and hostess Sunday afternoon at their home in Buckhorn to over 150 guests.

Autumn flowers and red oak leaves decorated the rooms, and the tea table was attractive with bronze 'mums in a silver basket, and four bronze tapers in silver holders. Tea was poured by Mrs. G. Thorndyke and Mrs. Harold Graham of Detroit, and assistants were Mrs. M. Bredin, Toronto, Miss Ruth Gray of Detroit, Mrs. C. Wannamaker of Lakefield, and Mrs. G. Graham.

The bride and groom received a purse of money as well as many lovely gifts from the relatives and friends who called to wish them well.

Guests were present from Detroit, Windsor, Chatham, Toronto, as well as Peterborough and Lakefield districts.

Fashions

You'll marvel at how youthful and slim you look in this smart butcher type apron. It is made of old-fashioned calico print in yellow and white. Right up from the hem, comes a gay purple tulip to give you a pocket. The stem and leaves are in fresh-looking green, matched by ric-rac around the neck and deep armholes. Cut it out. One! Two! Three! It's finished. Note the generous wrap-around to the back to save your frock. Suspender straps prevent it from slipping off the shoulders. Solid colored cottons are equally effective. It makes a very inexpensive and lovely "shower" gift.

Style No 3487 is designed for sizes small, medium, and large. The medium size requires 2¼ yards of 35-inch material with ⅛ yard of 35-inch dark and ¼ yard of 18-inch light contrasting for applique and 4½ yards of braid.

The Examiner,
Please order for me:

Pattern number .....

Size .....

My Name .....

Address .....

.....

I enclose 15c for postage

DOROTHY DIX

Children Growing Up In Large Families Have a Better Chance For Success In Life Than Those Who Come From Small Families

DEAR DOROTHY DIX—A very large part of our present moral and social problems is caused by spoiled children, and children are pretty sure to be spoiled when there are only one or two in the family, no matter how good the parents are, though, of course, you can find individual exceptions to this rule. Divorce, crime, immorality, and so forth, are bound to get worse as families become smaller and the number of spoiled children increase in spite of everything the Boy Scouts, Girl Scouts and P.T.A. and the schools can do. The remedy for many of our social and moral ills is the old-fashioned family of ten or more children.

R. M. H.

ANSWER:

Undoubtedly the limiting of families to one or two children is responsible for the great number of spoiled brats in our midst who grow up to be hoodlums, are pests in the communities in which they live, curses to themselves and who bring grief and shame to their parents. Having only one or two children, doting fathers and mothers have more money and time to devote to cultivating selfishness, egotism and arrogance in the individual child than they could if they had a baker's dozen of them.

Besides, children discipline each other with a thoroughness and severity that few parents would have the nerve to use. They play no favorites among themselves. There are no pampered white-haired darlings in their midst to whom they give the best of everything and whose shortcomings they condone. Johnny acquires altruism by having his tendency to grab beaten out of him by older brothers and sisters who make him play fair, or else—. Tommy has his self-esteem punctured by ridicule. Mary ceases to weep when she finds that her tears get her nowhere.

So so it goes. It is rare to find a man or woman who has grown up in a big family who cannot take life on the chin, who is not disciplined and self-controlled and who has not had all the pompousness and pretense sweated out of his or her soul. There is nothing more salutary than the cruel candor of a brother or sister, and fortunate are those who are blessed with it in their formative years.

A famous child specialist said not long ago that what most of his little patients needed more than anything else was plenty of wholesome neglect. And that is what the child who belongs to a big family gets.

He doesn't grow up thinking he is the center of the universe as the ONLY child does. He doesn't have the spotlight continually turned upon him. He doesn't have a circle of adoring relatives worshipping at his feet. He isn't indulged in everything he wants. He is just one of the bunch of kids who has to stand on his own feet and fight for what he wants, and he has a far better chance of growing up into a strong man than the petted and spoiled ONLY child has.

• • • • • •

DEAR MISS DIX—I have always wondered why my husband married me. He is one of the men who is wrapped up in his business and it requires him to be continually on the go. He never even had time to court me, only by letters, telegrams and long-distance telephone calls. I had to meet him halfway across the country for the wedding ceremony. He didn't marry for a home because he knew he would never have time to be in one. He didn't marry for companionship, as we are together only for about twenty-four hours every month. Understand I am happy and glad that he married me and he seems satisfied, but why did he do it?

MRS. R. A. A.

ANSWER:

No one knows why any one else marries. Least of all does the individual himself know. It is all part of the sweet mystery of love that makes each of us crave a mate, some one who belongs to us, some one who is closer to us than any one else in the world, some one who is just part of us.

Some men marry for a home. Others because they want children. Others because they are weak and self-pitying and want a woman to mother them, fuss over them and tell them that their failures are somebody else's fault. Many men marry because they have a queer idea that marriage is a stabilizing institution that will change all their tastes and habits and turn them from being rounders into staid citizens.

But many a woman like yourself wonders why her husband married her. She wonders why he established a home that he never stays in any longer than he can help. She wonders why he tied himself down to one woman when he wants to play around with many women. She wonders why he burdened himself with the support of a family when he begrudges every cent it costs. And, most of all, she wonders why he picked her out for a wife when apparently nothing she does pleases him and he rarely speaks to her except to find fault with her. But she never finds out why he did it.

• • • • • •

DEAR MISS DIX—What can be done to compel a man almost 50 to assume the responsibility for the support of his family? He has an A-1 education, general and professional, yet for five years he has done nothing but sit and reflect what a cruel world it is. He makes no effort to make a living.

BAFFLED.

ANSWER:

If a man lacks energy and initiative, there is no way to supply it artificially to him. Laziness is the most incurable of all vices. The only people who have profited by the depression are those to whom it has furnished an alibi for not working.

DOROTHY DIX.

Copyright Ledger Syndicate.

Autumn Tea Is Held at Central

Chrysanthemums in beautiful shades adorned the Kindergarten room of the Central School for a pleasant Autumn tea that was held under the auspices of the Central Home and School Association.

Guests were received by Mrs. J. H. Quirt and Mrs. Poulson, and tea was poured by Mrs. R. J. Bolton and Mrs. K. S. Wightman at the attractive tea table, which was lace-covered, and centered with a silver basket of scarlet salvia.

Mrs. L. Raper was treasurer for the occasion, Mrs. A. Payne and Mrs. F. Honor were general convenors; kitchen arrangements were in charge of Mrs. Constable, Mrs. G. Metcalfe and Mrs. H. Delahaye, and other assistants were Mrs. N. Stanger, Mrs. L. Callander, Mrs. A. Hempstead, Mrs. Burns, Mrs. Fleetwood, and Mrs. R. Wilson.

Musical numbers played by small Miss Ruth Callander, and a duet by the Misses Lenore Skitch and Helen Miller added to the pleasures of the afternoon.

American toys are to be sold in India.

JUST BETWEEN US WOMEN

"Put up the sword!" The voice of Christ once more
Speaks, in the pauses of the cannon's roar. . . .
O men and brothers! Let that voice be heard,
War fails, try peace; put up the useless sword."—Disarmament.

Dear Friends:

The other day a few of us were talking about war and rumors of war. Everyone was against it, and I advanced the theory which others have also advanced, that women could stop war.

Some were doubtful, but could not explain why. Some were utterly sceptical. Some said women did not start wars, so how could they stop them.

Yet, I still say that women could stop war. But it would need the women in all the world to do it, and how are we to get into the countries that want war, to get them on our side.

After all, women are people just as men are. They are the ones who go down to the gates of death to bring another life into the world, and when I say gates of death I mean just that.

The easiests of births cause dreadful pain, the complicated ones are a horror to experience, and to see them is dreadful.

So why should any woman go through all that, train a boy, educate him, love him, then send him out for another mother's son to destroy.

Death is bad, but there are worse things. We have those with us yet in hospitals and sanatariums, who were the victims of the last war, and death would have been much easier to them and to those who love them.

Yet, what are we going to do if another nation makes war against us? What altho' we know in our hearts that the agressive ones will be beaten. That will not stop the ghastly things from happening to men, and the heartache to women.

Disarmament is not the cure unless all disarm, and that they apparently will not do. It seems as if the only thing to do is to be prepared, for if any nation thinks they have no chance to beat the other nation, they will hesitate to attack.

And so, if you are one of those who deplore the fact of money going to munitions, and aeroplanes, and battleships, and enlisted men, remember how much money was blown to bits and of no use to anyone in the last war.

Remember too, that when Britain and France were prepared the other nations would not attack, so if preparedness is the solution, let us prepare.

Few people will start a quarrel with a big strong man. It is the little ones they pick on, and if money must be spent, at least our men are getting a job out of it, instead of killing each other.

The only way a bully or one who wants to be powerful no matter who suffers can understand, is when they run into another who will not stand their bullying, nor allow him this power.

Prayer may seem sissified to you, but it is the most powerful thing in the world, so, if we cannot make munitions, nor fight, nor defend our right and rights of others we can pray that the mad bullies who crave power so much, may have all power taken from them.

One person might have little effect, but if we all join in, all the mothers and fathers of sons, sisters, cousins, aunts, sweethearts, each and everyone of us, that would be something for God to listen to and answer.

For it affects each one of us. There is a dearth of men right now, so if women predominate, let their voices rise to heaven that war may be abolished. That is our part, so let us do it. Your Friend, ROBERTA.

Do You Know?

A little heating will often improve the flavor of nut meats? Sprinkle a thin layer of nuts on a shallow pan and heat them for five minutes or so in a moderately-slow oven Cool.

✧ ✧ ✧

Salad oil should be stored in a dry, cold place? Keep coffee, tea, sugar, baking powder, spices, soda, cream of tartar and cereals tightly covered in a dry, dark place.

✧ ✧ ✧

Iodine stains can be removed by soaking the stained area in two cups of warm water and soap suds in which one tablespoonful of household ammonia has been dropped?

✧ ✧ ✧

Mildewed linen may be restored by soaping the spots while wet, then covering them with fine chalk scraped to powder and rubbing it well in?

"Y" Fall Rally Well Attended

The Y.W.C.A. was filled to overflowing with happy, excited girls Monday evening for the 'Y' Fall Rally, which opened with an ornamental swimming and diving exhibition by the Silver Finette Club.

The girls met in the library and Green Room, and were welcomed by Miss L. Brownscombe, who outlined the classes for the coming season, which will include gymnasium, dancing classes, badminton and basketball, club groups, etc., all to commence this week. Swimming will continue in the pool, where the girls are working toward Royal Life Saving Society Examinations, and school groups are practicing for the final championship events.

This month a handkerchief school will be held, and the reading club of last year will be continued. An interesting new Elocution class is included in this year's program, and will be conducted by Miss Gwen Parnell.

A moving picture program was shown during the evening through the courtesy of the Central Finance Corporation, and pictures were also presented of the 'Y' Girls' at Stoney Lake. Parts from the Pageant were done in costume for the guests to violin music by Miss E. Foster accompanied by Miss Quinlan at the piano.

Coffee and cake were served in the lobby, where a lace-covered table was decorated with autumn flowers. Mrs. H. R. H. Kenner and Mrs. T. Barrie presided at the silver services, and were assisted by other members of the social committee, including Mrs. R. Parsons, Mrs. R. Cutting, Mrs. J. Middleton and Mrs. H. Beal. Mrs. S. L. Smoke was in charge of refreshment arrangements.

GIVES GIRLS' VIEWS

LOUGHBOROUGH, England — Speaking at the Modern Churchmen's Conference, Miss O. M. Willis of Newbury said many people, especially girls, thought there was great unreality in church services because so much of what was in the prayer-book was not really believed by the clergy.

DAFOE'S BEAUTY SALON

Holiday Specials All This Week

Come in and let us give you the hair style most becoming to you. Every hairdress up to the minute by qualified hairdressers.

FINGER WAVE 35c
With Shampoo 60c
Permanents from 1.50 to 8.50
Greatly Reduced Prices
Including Shampoo, Finger Wave and Trim

PHONE 2471. 176 LOCK ST.
Near Bus Lines

WE get our man—because whether he's a builder, home owner, or hobbyist, he can find better hardware items in our large stock. Our code is l-o-w p-r-i-c-e-!

HUBERT
CHOWN HARDWARE
WE DELIVER PHONE 729

Don't Keep on Having Constipation!

If constipation's got you down—so you feel heavy, tired and dopey—it's time you did something about it. And something more than taking a physic! You should get at the *cause* of the trouble.

If you eat only the things most people do, the chances are that a very simple fact causes your constipation—*you don't get enough "bulk."* And "bulk" doesn't mean heavy food. It means a *kind* of food that isn't consumed in the body, but leaves a soft "bulky" mass in the intestines and helps bowel movement.

If this is your trouble, eat crisp, crunchy Kellogg's All-Bran for breakfast every day and drink plenty of water. All-Bran is not only rich in "bulk"—it also contains the natural intestinal tonic, vitamin B_1.

Made by Kellogg in London, Ontario. Sold by every grocer.

WE'RE HAVING A PARTY
AND WANT YOU TO COME!

BUEHLER BROTHERS
387 GEORGE PHONE 3680

ANNIVERSARY SALE

Monday to Friday With Daily Super Specials

5.00 CASH WILL BE GIVEN TO THE CUSTOMER GUESSING NEAREST THE CORRECT WEIGHT OF THE GIANT BOLOGNA IN OUR WINDOW.

FREE BACON A Free Sample of our Sliced Side Bacon will be given with every pound of our Orange Pekoe TEA or B B COFFEE.

WEDNESDAY ONLY
Free Sausage Meat or Liver
One pound free with every dollar meat purchase.
(Not butter)

THESE ARE CASH AND CARRY SPECIALS—5c DELIVERY CHARGE

BLADE ROAST 15c
SHORT RIB ROAST 17c

Steaks
Round
Sirloin
Wing
20c lb.

PORTERHOUSE STEAK With full undercut ..... lb. 25c

Beef Hearts, Pork Hearts, Lamb Stew, Pork Hocks 10c

Veal Stew, Sliced Liver, Beef Cutting, Hamburg, Spare Ribs 12½c

387 George Watch Our Windows. Phone 3680

The Examiner

The Peterborough Examiner, published each evening by Peterborough Examiner, Limited. Office Hunter and Water Streets, Peterborough, Ont.

Subscription Rates: 15c per week in City of Peterborough delivered by carrier.; $6.00 per year by mail to outside points.

Members: Canadian Press; Audit Bureau of Circulation; Canadian Daily Newspaper Association; Empire Press Union; Ontario Provincial Dailies Association.

H. L. GARNER, Managing Director.

A. R. KENNEDY, Managing Editor.

TELEPHONE 1600.
Private Branch Exchange to All Departments.

TUESDAY, OCTOBER 4, 1938

A Simple Document

It is not often that one has opportunity to look at one of those peace agreements. Not even at a reproduced picture of it. While Chancellor Hitler and Premier Chamberlain were in conference a few days ago they took occasion to draw up an agreement. It was just a simple typewritten document and the centre clause—for there are only three—states:

"We regard the agreement signed last night and the Anglo-German Naval Agreement as symbolic of the desire of our two peoples never to go to war with one another again."

At the conclusion of this simple document there are two signatures, that of Hitler and Chamberlain. There is not a word about the party of the first part or the party of the second part; it does not begin with a preamble nor does it contain a single "whereas." There is not a scratch of a pen to indicate it "was given under my hand," nor is there a place for a great seal or the signature of witnesses. A man selling a 30 foot lot in a municipality would have to go through a more rigid process than these two men pledging their word that Germany and Britain would henceforth strive to live in peace. After all the qualities which give value and strength to any document are not the elaborate surroundings in which it is drawn or signed, but rather the sincerity and good faith of the people who sign their names.

The Women's Institute

At the organization meeting of a women's society we noticed the presiding officer in making an appeal for greater interest during the fall and winter, suggested "We can make this just about the greatest organization in the country.

They say the field for organizations is overdone but not for the right kind. If we set our hands to it we can be away out in the lead before the season is over."

We have no objection to such vision, but without naming this particular organization we suggest it has a powerful competitor in the field in the Women's Institute. We regard that as the leading organization in Ontario today and it has had more to do with improving and strengthening the life and outlook of homes in the country and villages than any other agency of which we are aware.

The Women's Institute seems to belong to the women themselves and that is where it gets its strength. The manner in which they arrange their programs, the practical value of the topics which they discuss bespeak the presence of that one great asset which is known as personal interest. The Institute seems to have developed also the policy of collective and personal kindness, and when there is a community project which receives the support and endorsation of the Women's Institute it can right then be regarded as well on the way to completion. If we were asked to write down a list of organizations which are performing useful service we would not hesitate to head the list with the Women's Institute.

Cost Him His Life

Gabriel Poirier, a youth of 15 years who lives on a farm in the Laurentian Mountains, has been added to the long list of those who have been killed from an attack by a bull.

In this case the report refers to the animal as a "pet bull", something which is difficult to understand because there is no such thing in existence.

The animal was raised on the farm and in this way the boy Gabriel may have considered he knew it well. Probably it never before had shown its real nature and on that account the attack would come as a complete surprise.

There are animals around the farm which can readily enough be put in the pet class. We have seen bottle-fed lambs which would follow people around the farm much the same as a dog and horses come also in the class of friends. But not the bull. The Examiner has referred to this matter before and does so again because of the belief of some of our best-known cattle men that a bull is never to be trusted. It cost the lad Gabriel his life because he believed he had a "pet bull."

He'll Get Married

At the beginning of each week there are always reports from many places telling of traffic accidents where people have been injured—sometimes killed. It has become more or less routine news in which only those in the immediate vicinity are interested.

But here is one which is different. Reginald Tollon, a railway mail clerk, was in an accident on Saturday, and when he had been attended to his injuries were listed this way:

Forehead laceration requiring several stitches to close.

One eye cut, badly swollen and discolored.

Body bruises and abrasions.

One arm sprained.

But Reginald had planned to be married on Monday and he caused a communique to be issued from his bedside saying he would be right there on the dot to take part in the ceremony, and under no consideration would he think of postponing the event.

That's the spirit! And during the honeymoon that black eye will heal. Reginald has been schooled in the theory that the mail must go through and his own wedding is just as important as any bag of letters he ever handled.

Even In Democracies

We have become accustomed to hearing and reading much about one-man rule and we regard it as something which is applied to Italy, Germany and Russia in particular. So much depends upon what one man says or does that we do not like it, and we prefer to think of all the people having something to do with the way in which they are governed.

And yet in the crisis through which the world passed only a few days ago it is a fact that few men had anything to do with it, even on behalf of the democracies. The man on the street who casts a ballot now and then had nothing whatever to do with it; he may have been a mightily interested spectator, but that was all.

Premier Edouard Daladier of France was the one man from that country who had power to sign his name to an agreement, and the terms of the agreement were settled in the room where they were signed. They were not previously known to the people of France because they were not previously known to their Premier.

Much the same can be said of Premier Chamberlain. He was closely in touch with his cabinet, but he took it upon himself to make the first move in a personal visitation to Hitler. Parliament was not asked to sanction that trip. It is worth noting too that after the other matters affecting the four powers had been settled at Munich that Chamberlain and Hitler must have had something which was like an after-meeting when they decided to draw up and sign an additional document saying that Germany and Britain would not in future fight against each other. In that particular Chamberlain seems to have possessed just as much one-man power as did Hitler and he did not hesitate to sign on behalf of the British people although they previously had known nothing at all of this move.

President Roosevelt was spokesman for one of the greatest democracies in his appeal for peace, but he neither asked for nor received the sanction of Congress for what he did. He merely went ahead and did what he considered was right and he considered himself justified in speaking for the population of United States.

So it is that even under a democratic form of government we depend a great deal more than we may care to admit on the action and judgment of few men, and often enough it narrows down to one man.

As It Was On The Tenth

The annual chicken supper at the church on the corner of the Tenth Concession and the Broken Front Road always took place on a Monday evening and supper was served in the Sunday School part from 6 o'clock until 8 or thereabouts. It was generally a good half hour over the officially announced closing time. The ladies known as the Willing Workers Society used to object at times because Monday was wash day, and getting that attended to and being at the church for most all afternoon, and then staying after it was over to wash and stack the dishes made a pretty long day. But Monday it remained.

Grandfather always went down to the church a little early on that day. He held some sort of an official position and figured he should be on hand. Some one always had to help him tie his white dickey on for he never went near the church unless he was dressed fitting the occasion. He'd land in there about 5.30 or a few minutes after and first of all offer a few words of encouragement to the ladies and would inquire not too urgently if there was anything he could do.

As a rule grandfather considered it well about 5 minutes to six to go into the school and take a last look to see if the seating was just as it should be. He used to remark that a little final inspection might save a deal of confusion later on, and of course no person welcomed confusion and grandfather's motive seemed of the best.

It always did seem uncommon strange though that just at the time for the people to come in from the church where they had gathered to wait grandfather would be shifting a few chairs at the table which was nearest the kitchen door, and of course when the crowd started coming in it seemed the most natural thing that grandfather should just be seated along with the rest, and nearly always at the corner seat where he contended one always had a little more elbow room and freedom of action, although he was heard on several occasions to remark he sat there so it would be easy to move in case any of the Willing Workers wanted him to do anything. Grandfather disliked crowds and he disliked waiting for his meals so there was always a lingering though unspoken suspicion that he had a well-baked plan in mind when on the Monday of the chicken supper he arrived at the church a little in advance to take a final look at the seating arrangements.

Algoma's Going Soft

There is a new deer in Bellevue Park at Sault Ste. Marie and we read in the Sault Star how it happened. Robert Agnew was at his cottage at Harmony Bay and he saw the deer standing in the water some 75 feet off shore. Then we read "along came the Department of Highways road grader with Ed. Labelle and Max Wannamaker."

To continue: "Labelle took off his shoes and sox, rolled up his trouser legs and waded out nearly to the deer. When he went to touch it the animal dashed to shore and ran plump into Wannamaker's arms."

After which they took the deer to Agnew's house and dried it off and warmed it up a bit beside the kitchen range and then put it in the fish house, after which it went to the park.

Simple enough, but it does look as though the men in Algoma were going a little soft particularly when they shed their boots and sox and roll up trousers when going paddling into a puddle of water.

That is just what a man in any other part of the world might do, but not what we have been taught about those who inhabit the great open spaces around the Sault. Jim Curran in his Star used to tell of a woman who tossed a policeman over the woodshed, and now he must be content with tales of a man who takes off his shoes and sox and rolls up trouser legs before wading in the water! Going soft.

NOTE AND COMMENT

There is no particular course in training for a street cleaner. It's one of those things that you have to pick up as you go along.

The Attorney-General says the Sunday observance laws are impossible to enforce. Just when did anybody try to enforce them?

At this season when fowl suppers are running heavy the hen that did not come through her molting period in a hurry has something to worry about.

Perhaps they decided to call off the European war until Canada got through with its probe into the manufacture of the Bren machine gun.

The Lambeth Walk may be the latest dance craze but the goose step still has a great deal of popularity in Germany and is spreading into Czechoslovakia.

One dog in the town of Petrolia killed 300 rats at the town dump and the councillors refused to give him a tag free of cost. Rats! There's ingratitude for you.

Cheers for Chamberlain featured the soccer matches in England the other day. And when a football crowd stops to cheer anyone but the home team that is a history-making event.

The population of Woodstock showed an increase of 36 during the year, and to those who like their figures as simple arithmetic that is handy as it means three per month.

The moon's surface we learn is 14,000,000 square miles, while that of the earth is 196,000,000. Just what practical use the knowledge is we have not decided, but it may be a comforting thing to think about.

One gets a little hot under the collar when reading in U.S. papers that President Roosevelt settled the world crisis. But the people in Italy are just as certain Mussolini did it. It is fine to have so many pleased over the same incident.

Norman Thomas, Socialist, has been endorsed as candidate for governor of New York state. By now he should at least know how to lose gracefully after having been three times an unsuccessful candidate for the presidency of United States.

DIFFERENT

(By A. R. K.)

¶ Jim Spinach he throws on the dog since he got cash left unto him, and he discourses on the foods that make one fat or turn him thin.

¶ His wife she's workin' on it too, on vitamines and calories, no more does Jim eat hit and miss and gobble down what he might please.

¶ Jim was explaining it to me, just how the thing works out on him, and how he's awful careful now of what he puts beneath his skin.

¶ It is a shame the way folk eat, in ignorance they pile in stuff, and Jim is certain their insides is used alarmin' sort of rough.

¶ So Jim reads books and follows rules, he eats not lemon pie nor tarts, he says they ruin him too fast and wreck him in his inward parts.

¶ And yet for all the things he does he's looking rather peaked now, he has no more jump in his step than what's into a brindle cow.

¶ I mind of Jim some years gone back when he was strong in wind and knees, but then he worked ten hours a day and took a lunch of bread and cheese.

You may find it HERE

THE famed Tower of Babel reached a height of but 300 feet—that is, about as high as the twenty-second floor of the Empire State Building.

❖ ❖ ❖

The place of honor at the top of the Chrysler building in New York does not contain a piece of sculpture or a bronze plaque, but is occupied by a crude set of tools that Walter P. Chrysler made for himself at the age of seventeen.

❖ ❖ ❖

New York is popularly known as the "city of skyscrapers," yet its buildings average less than five stories.

❖ ❖ ❖

It is against the law to build a skyscraper in Boston.

❖ ❖ ❖

In London a new nine-story building has been erected; Londoners refer to it as a skyscraper.

❖ ❖ ❖

The famous Wrigley Building in Chicago is actually two separate buildings, joined together at the third floor like Siamese twins.

❖ ❖ ❖

The procedure in tearing down skyscrapers is strange. They are not wrecked from the top down as one might imagine, but from the bottom up. The basements are first cleared of all partitions, holes then being cut through the upper floors, one story at a time. Through these holes are dumped the debris of the dismantled floors, leaving finally only the building's steel skeleton.

❖ ❖ ❖

THE TOOTHBRUSH

TOOTHBRUSH bristles are plucked from trees in northern Russia. The wild boar scratches its back on the boles of trees, leaving longer bristles sticking into the bark; these are gathered, graded and sent to the United States and other countries.

❖ ❖ ❖

The earliest book on medicine, "Charak," written some 400 years before the Christian era, mentions cleaning the teeth twice a day with a piece of fresh twig from a tree. Not only the name of the "tooth-stick" is mentioned in the book, but also its length and thickness.

❖ ❖ ❖

Senorita Irene Heredia, Spanish Dog Fancier, uses up five gross of toothbrushes every year. She employs them to clean the teeth of her highly insured collection of Pekingese.

❖ ❖ ❖

A toothbrush was introduced recently which sprays the teeth with water while they are being brushed. Along the brush's back is a small nozzle supplied with water from a flexible metal attached to the bathroom faucet. Water spray, it is claimed, makes the cleaning action of the bristles more effective.

❖ ❖ ❖

FISH NEVER SLEEP

THE FISHERMEN who insist on brightly colored bait are mistaken, for gay hues mean nothing to fish; they are virtually color-blind.

❖ ❖ ❖

To induce salmon to "run" straight up the river Avon, the Zoological Department of the University of Southampton has electrified the water in the side streams sufficiently to shock straying fish.

❖ ❖ ❖

Fish do not sleep. They rest by remaining quiet in still pools.

❖ ❖ ❖

Large numbers of fish remain torpid for months at a time in frozen Siberian rivers, but upon the approach of spring the fish seem none the worse for their long imprisonment.

❖ ❖ ❖

Live fish are frequently sent long distances in blocks of ice.

❖ ❖ ❖

An air bladder permits a fish to float with ease in water. Lacking this bladder, a fish would have the same specific gravity as a human being and would sink to the bottom unless it kept swimming continually.

❖ ❖ ❖

The silvery sheen of fish is caused by reflection of light from a waste substance called "guanin." This external covering of slime protects fish from bacterial infection while alive, but serves as excellent food for bacteria as soon as the fish dies.

❖ ❖ ❖

WAR ODDITIES

MANY thousands of Swiss soldiers died in a war over the sex of a bear on a coat of arms. St. Gall asserted the figure was a male bear, and Appenzell contradicted him by maintaining it a female.

❖ ❖ ❖

A battle between the British and the Maories was in progress when a Maori chief noted that the English shots were becoming less and less. He sent a messenger with a white flag to find out why the enemy were shooting so infrequently. The English commander admitted that his men were nearly out of ammunition and that they had to make every bullet count. When the Maori leader heard this he sent his messenger back with the message that the British could borrow some ammunition from him so that the fighting might be continued at the previous rate of speed.

❖ ❖ ❖

A French war vessel once sighted at night what it took to be an English warship, and bombarded it continuously till morning—only to discover that the "enemy" was Sail Rock, a small West Indian island.

CHAMBERLAIN'S FLIGHT

(Manchester Guardian)

THE LONDON morning papers bearing the news of Mr. Chamberlain's intention appeared unprecedentedly early—an hour before midnight. Around Piccadilly Circus people were emerging from the theatres just then. The sudden rush of newsboys was bewildering to them, but almost before these newsboys could shout out their papers were being sold. As people saw the headlines there was an instant's silence; then there were slow ejaculations, and then they were laughing, cheering, some waving their hats. Everyone was certainly astounded.

NASTY NEIGHBORS

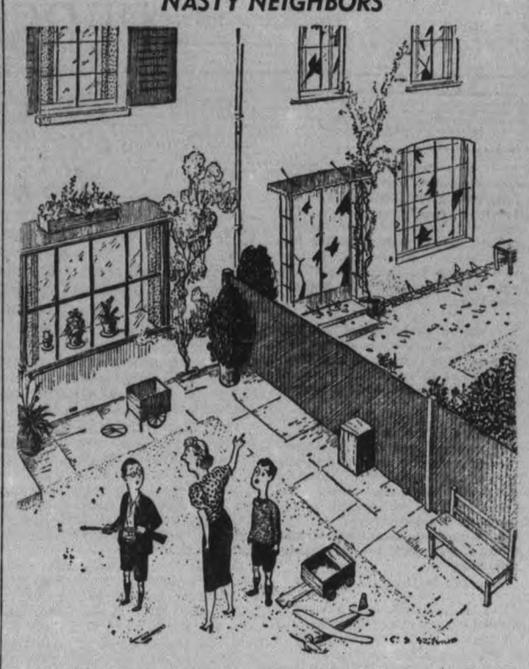

"You shouldn't have done that with your air-gun, Norman. Although they are away on their holidays, they may not like it."

—Humorist.

Letters To The Editor

Correspondents Discuss Various Topics

VISITORS TO ENGLAND AND INCOME TAX

Editor Examiner:

Sir: In consequence of a legal decision there has been a complete change in the basis of liability to English income tax in the case of visitors.

It is fairly well known that a visit of more than 182 days in a financial year involves liability and in order to avoid this liability it has become the practice for funds to be remitted for living expenses in the year prior to that in which the visit is made.

The decision referred to above completely alters the position and readers making arrangements for long leave in England or for return there on retirement are advised most strongly to obtain reliable advice as to the present tax position.

The old methods of minimising liability are not only useless in most cases but may now have the opposite effect to that intended.

Yours faithfully,
WILFRED T. FRY.

13, Buckingham Palace Gardens, London, S.W.1.

HE KEPT ON TRYING

Editor Examiner:

Sir: Your editorial entitled "He Would Not Quit," referring to Premier Chamberlain reminds me of some verses we had in our school books of some 50 odd years ago concerning King Bruce of Scotland—The first verse ran something like this—

King Bruce of Scotland flung himself down,
In a lonely mood, to think.
He was a monarch and wore a crown;
But his heart was beginning to sink,
For he had been trying to do a great deed,
That would make his people glad;
He tried and tried but could not succeed,
And so he became quite sad.
Just then King Bruce espied a spider trying and trying to reach a certain spot, he failed, and failed, but would not give up, but after long effort he began to make the grade, for, steadily, steadily, inch by inch,
Higher and higher he got,
Till a bold little run at the very last pinch,
Put him into the WISHED FOR spot.
Bravo! Bravo! the King cried out,
All honors to those who try;
The spider up there
Defied despair,
He conquered and why should not I.

And so King Bruce tried again and this time he did not fail.

Yes, we are all so profoundly thankful to-day for the millions of prayers both public and private that have been answered and that there were men whom the Lord could use to bring peace in some measure to earth. Our very heartfelt thanks to Premier Chamberlain and President Roosevelt for his timely aid. Truly he did what he could and the Italian Premier acted at once and we are thankful for this. God bless them all and as Tiny Tim would say God Bless us all and He has done so.

Yours sincerely,
ENGLISH WOMEN.

Peterborough, Oct. 3.

DUMMER TOWNSHIP TAXPAYERS

Editor Examiner:

Sir: It is quite difficult and unpleasant for me to let my mind flit back over unpleasant thoughts of bad roads, when we are able to travel hundreds of miles of excellent roads such as we have found in other parts of Ontario, Quebec, New Brunswick, Nova Scotia and Prince Edward Island. These above stated roads have lead us through most barren, picturesque sparcely populated or forest regions, in some cases inferior, and others superior to our Dummer Township sections, yet having wonderful roads. We wonder why we do not have better roads leading to our most beautiful lakes such as Stoney Lake. The Stoney Lake section has farmers and cottagers who have owned their homes and used these designated roads many years and yet are forced to struggle over them when at times seemingly impassable. There is little or nothing done to improve conditions while the taxpayer's money goes elsewhere to improve roads, in many cases those taxpayers will never have a chance to use. It shows poor judgment, lack of co-operation and unprofitable use of tax money.

There are township roads that should have had improvement but for the above stated facts these roads have been dealt with unwisely.

The road extending from the Clarina church toward the Nepheline Mine is one the councillor in charge has not been given the amount due that territory and the amount necessary to properly go ahead with improvements. This shows lack of co-operation with all concerned. Yet consider the tax money paid by those farmers and cottagers going elsewhere.

There are portions of the roads leading to Stoney Lake from the Dummer shore that are very rocky, narrow and at times almost impassable. Such conditions are driving the tourists away to seek pleasures by way of better roads and retards the advantages and conveniences of the farmer and cottagers who do regularly pay their taxes and live there.

There is the 6th line leading to the entrance of Stoney Lake, where a farmer has repeatedly asked yearly to be improved. That slight necessary improvement has never been done for the yearly taxpayer and citizen but instead, the councillor in charge has ordered done what he thought should be done regardless of the requests of the farmer.

On this same 6th line there is an entrance to Stoney Lake. One congenial family travelled over this entrance for years without complaint. Two others could use a better entrance, but private, by paying $1 yearly for trespassing and parking. This sum of $1 being requested to keep it a private drive. But for the sake of $1 these same two cottagers requested or demanded the 6th line entrance be improved by the council. This same councillor in charge of that section gave instructions for the entrance to have the great improvement anyone may see by visiting that spot. All this was done with other councillors and all concerned having little or no knowledge of what was being done.

This shows an attitude that the opinion and co-operation of all concerned were not needed or possibly wanted.

These same two cottagers could have used two other nearby publicly opened entrances to Stoney Lake. One of the two parties now uses the three entrances just as is chosen by the weekly customers. The cottager who so openly demanded improvements unnecessary has weekly during the seasons, spent time and money to drive more than one hundred miles to enjoy pleasures our yearly taxpayer and farmers cannot afford to enjoy. Yet it has been publicly announced that upon Oct. 4th this same cottager's cottage will be sold for taxes which he failed to pay various years.

It looks quite unreasonable when we have council members a reeve or any other public official who fails to see respect and comply with the needs and rights of a law abiding taxpayer.

Go visit the Clarina church extension, the many other township roads. Visit those which the councillors use mostly and by all means that 6th line entrance to Stoney Lake.

When you see that it is only a muddy, stumpy weedy bottom with very shallow water at all times you will also wonder who used such poor judgment as to order such improvements for people who do now and can use other open public entrances.

Study that particular case from an honest taxpayer's viewpoint. Should the demands or requests of a delinquent taxpayer be placed ahead of the needs and rightful requests of yearly citizens and loyal taxpayers?

Are not respect of taxpayers rights and co-operation overlooked in the great rush for votes and power by force made eminent?

Mrs. Joseph Hamilton.

Lakefield.

THEIR TROUBLES.

(Port Arthur News-Chronicle)

THE QUESTION of Nova Scotia rights has been brought into the open again, due to a controversy which has developed as a result of the publication of articles describing extreme conditions of poverty in the Maritime Province's fishing and coastal villages.

Premier Angus A. MacDonald has challenged some of the statements but there can be little doubt that extreme conditions exist. They are cited, in fact, by those who put the blame on Confederation, stating the results of that pact have not been as expected.

In this connection, however, it is probable that if there had been no Confederation the people now blaming it for poor conditions would be appealing for some such thing as a corrective.

Hard To Believe How Time Flies

OCTOBER 4

1908: E. A Tanner, Liberal candidate in East Peterborough opens his campaign with a meeting in Warsaw.

Dr. J. A. Morgan is elected president of the Peterborough Camera Club.

Fred Darcy has opened a daily automobile service between Peterborough and Lakefield.

J. H. Adams of the Collegiate staff runs 10 in the Dunlop road race in Toronto.

Rough Riders defeat the Peterborough Collegiate 3 to 0 in the opening game of the junior city rugby league.

1918: W. H. Bradburn has been appointed chairman of the Peterborough county Victory Loan Campaign.

Butter opened at 55 cents a pound on the market to-day but a refusal on the part of customers to pay shot the price down five cents.

Miss Lapp has been chosen president of the Women's Teachers' Guild.

Successor to Roland Denne as chairman of the advisory committee of the local Red Cross is George A. Macdonald.

Major the Rev. Canon Dixon of Toronto preaches harvest festival sermons at All Saints' Church.

1928: Funeral of Major R. P. Watt, formerly of the 93rd Battalion is largely attended.

The attendance at the Collegiate Institute is reported as 747 with 105 outside pupils.

Charles G. Hopton arrives from New York city to act as judge at the local dog show.

The assessors' returns show the population of Peterborough is now 22,012.

Don. McKinnon is elected grand knight of the Peterborough council of the Knights of Columbus.

A Bible Message For Today . . . .

HEARKEN UNTO ME, my people; and give ear unto me, O my nation: for a law shall proceed from me, and I will make my judgment to rest for a light of the people. My righteousness is near; my salvation is gone forth, and mine arms shall judge the people, the isles shall wait upon me, and on mine arm shall they trust.

Lift up your eyes to the heavens, and look upon the earth beneath: for the heavens shall vanish away like smoke, and the earth shall wax old like a garment, and they that dwell therein shall die in like manner: but my salvation shall be for ever, and my righteousness shall not be abolished.

Hearken unto me, ye that know righteousness, the people in whose heart is my law; fear ye not the reproach of men, neither be ye afraid of their revilings. For the moth shall eat them up like a garment, and the worm shall eat them like wool: but my righteousness shall be for ever, and my salvation from generation to generation. Isa. li: 4-8.

A Bit of Nonsense

Shut Him Up

The explorer was describing one of his narrow escapes to a crowd of people. He said:

"I grabbed hold of the lion's neck, rolled over and over, and ——"

"And fell out of bed," cried a voice.

Didn't Mean That

Lawyer (to woman witness): How old are you?

Witness (coyly): I'm just turned twenty-four.

Lawyer: I see—that means you are forty-two!

Discipline Lost In The Life Of Many Today

Ten million lost voices, the voices of the men who died for their ideals in the last war are calling to-day to the men living to observe the three precepts of duty, discipline and defence, Stafford Lusk, of the T. Eaton Company Training Department told members of the Lions Club at their regular bi-monthly banquet meeting held Monday night at the Kawartha Club.

"In this world of chaos we must cling to some form of ideal to-day, said the speaker, and my talk this evening starts with a boyhood ideal, a mental picture so to speak of the man I as a boy hoped some day to be; a man who is able to face all situations with calmness, courage, and steadfastness."

The speaker then went on to describe the past few years as being filled with noise, tumult and trials, which had affected not only business but also social life to such an extent that leadership was needed in every phase of activity to a greater degree perhaps than at any other time in the world's history.

Strength of Family Unit.

"The strength of a nation as we know lies in the strength of the family unit, and it is imperative that we re-create in the family circle that strength and variety of character that produces leadership and steadfastness in the face of any crisis," he declared.

"If each of us is to take our proper place in the progres sof life, there is a duty we must perform, not necessarily a duty of giving one's life for one's country but any worthwhile contribution to our fellowmen." As an illustration he referred to the driving sense of duty which kept the late Madame Currie in her research work until she finally completed her task.

"We must observe three things if we are to prove worthy of our heritage, the first is we have a duty to perform, the second, discipline must prevail in our lives and last we must look to the defence of our country, our home and our ideals."

Lost Discipline

"It seems to me that in our general relationship of life we have lost discipline, and there are so many prime examples of the utter lack of discipline today to prove this statement."

"In recent years there has been a lot of indifferent and careless statements made, one in particular I heard from the lips of a politician who said "Every man who enlisted during the last war was a fool." My three buddies, all college men died in the war, one was shot down over the North Sea, one perished in a flaming aeroplane during an aerial battle over the French border and the other was killed in the trenches. When I think of those solid specimens of humanity who if they had lived could have contributed so much to life I feel that they call us today to obey our sense of duty, to discipline our lives and if necessary to defend our country, and our ideals."

Everyone Hates War

"We all hate war, and I saw it at first hand as a member of the Royal Air Force during the last conflict. War in its reality is cold, hunger, mud, and death in its most horrible form. In spite of this I feel our ideals deserve protection, and today I believe the voices of that lost battalion of noble men and fine youths who had so much to live for but who gave up their lives that the best things of life might be retained are calling to you and me to do our part in this same work."

In conclusion the speaker said: "The foregoing are simply my own personal thoughts. You may argue with me on many points but I am sincere when I say, if we are to play our parts in the game of life we must obey the three rules of duty, discipline and defence."

The speaker was introduced by Herb Jameson, manager of the local branch of the Canadian Department Stores and at the conclusion of the talk, J. E. Girven voiced a warm vote of thanks to the speaker for his interesting and valuable talk. Fred Cripps, president of the Lions Club was chairman.

Jack Marshall reported that his committee had started work on the amateur night program which would be held again this year, and he also announced a radio worth $100 would be purchased by the Club and tickets sold on it, in order that sufficient money might be available to provide the musical instruments needed to complete the Lions Club Boys' Band. Keith Braund, reporting on the progress being made by the band, said the parents of all those in the band are invited to attend the regular practise next Thursday night. He paid tribute to Bandmaster Stuart for the fine work of teaching the young musicians.

Goodnight Story

By MAX TRELL

Oh, it was a wonderful birthday party for the Tin Soldier! And he hadn't known a thing about it.

You see, his friend King Fat-Wat, who ruled the land on-the-other-side-of-the-wall, had arranged it all as a surprise.

The Tin Soldier had come galloping up to the royal castle with Hanid and Knarf, the two shadow-children with the turned-about names. They weren't galloping on a horse. Oh no—they sat on a turtle's back.

Down the road they came, full speed.

Suddenly they came to the castle. They all ran across the garden and

"A wonderful idea!" the Tin Sol-The Tin Soldier rang the bell.

They could all hear the sound of voices from inside. But no one came to the door. "I'm sure something terrible has happened," worried the Tin Soldier. "King Fat-Wat has fallen inside the ice-cream freezer. We must get inside!"

So they rang the door-bell again, this time much more loudly than before. Still no one came.

"Let's climb in through the window," Knarf said.

"A wonderful idea¾" the Tin Soldier said. "I'll hoist you both in."

With that he hoisted Hanid in. Then he hoisted Knarf in. But he couldn't find anyone to hoist himself in.

All of Royalty There.

When the two shadows turned around they saw they were in an enormous room. And there, sitting at a great round table, were King Fat-Wat and Queen Marybelle, and all the little princesses, and the Royal Gardener, and the Royal Shoemaker, and the Royal Carpen-

"Surprise! Surprise!"

ter, and all the royal cousins and nephews and nieces.

"Happy birthday!" they all shouted.

"But it isn't our birthday," said Hanid and Knarf. "It's the Tin Soldier's birthday. He's waiting in the Wht ietig enll thm thmdw outside. We'll let him in right away."

"I don't think you should," said Queen Marybelle. "It's a surprise birthday party, and if he comes in the surprise will be over."

But just then the door opened. The Tin Soldier turned the knob and the door opened right up. It wasn't locked. And when he came into the room everyone knew that he would have to be told about the surprise, so that all shouted, "Surprise! Surprise!"

And the Tin Soldier ate so many cookies and so much ice-cream that when he returned to the playroom the next morning before the children woke up, he had a stomach like Mr. Roly Poly.

(Copyright, 1938, by King Features Syndicate, Inc.)

Czechoslovakia's New Profile

At conclusion of the four-power pact in Munich between Germany, Italy, Great Britain and France, this is how the map of Czechoslovakia looked. Shaded areas indicate territory that Hitler succeeded in adding to Reich.

AFRAID TO MARRY

by HELEN WELSHIMER

READ THIS FIRST:

Judy Rogers, New York heiress, obtains a job as a model shortly after her father loses his fortune in a financial crash. The same day she learns that Craig Denby, the man she loves, has married another girl. Afraid of marriage, Judy had put him off once too often. Her father goes west with her stepmother, her own mother, remarried is abroad and Judy moves to a small hotel. She finds solace in the company of Ronald Birrell, brilliant young attorney from Tennessee, who has just joined the firm of her father's lawyers. When Judy calls her best friend, Marjorie Barton, Craig answers the phone. Judy submits some dress designs to the wholesale house where she is modeling. When another employe steals them, she appeal to Ronald for advice.

NOW GO ON WITH THE STORY:

CHAPTER 10

If only, only there were Craig! If this were last summer, he would have told her to forget it all and marry him.

Half an hour later she faced Miss Martin in the Heaton offices.

A familiar voice interrupted, deep and humorous. "I've been expecting you," it said.

THE FRIENDLY spirit in which Judy Rogers had come to Ronald Birrell evaporated as she heard his voice saying:

"I've been expecting you."

She did not comment on his statement until she was in his private office. Then she faced him and spoke slowly:

"Why were you expecting me?"

"Won't you sit down? I'd like to, and I can't while you stand, you know."

She dropped into a chair. It was deliciously soft and deep after the hard-bottomed chairs and benches of the wholesale house Ronald sat down at his desk, long legs spread out, hands back of his bright head, and grinned

"I'm sorry, Judy Rogers, but there are no dividends to amount to anything to report I'm having Miss Martin prepare a check for you, for what it's worth"

"You mean that there is some money for me?" Judy gasped

"A little. Isn't that why you came?"

Judy's eyes flamed with red lights, and she stood up. "No! I thought we were bankrupt. I don't see how there could be any money. I came for some advice. I . . ."

She turned to the door. In one more moment she would cry, and he would laugh again.

In a quick stride Ronald crossed the floor, took her hands into his strong tanned ones, and looked into the tear-flooded brown eyes.

"Judy, I'm sorry. I didn't mean to hurt you. I thought you came to collect. And I hated to think so, and took a coward's way out. I tried to hurt you. Judy, will you forgive me?"

"Why do you care if I borrow or collect? You hate me, and my kind."

He dropped her hands. "No, Judy don't. That's the trouble, you see. Now what was it that brought you here?"

I don't. That's the trouble, you see. back and forth across the deeply carpeted office twice when she finished. Then he said:

She told him briefly. He walked a sketch, anything?"

"Nothing. I've searched everywhere."

"The double-crossing scoundrels! They should be dragged into court and brought to terms. Or maybe we could arbitrate. But Judy—Miss Rogers, we must have some proof. I believe you, but a judge wouldn't."

"Then there is nothing I can do?"

"I'm afraid not. But I'll not give up. Maybe I can frighten them into confessing. Mind if I try?"

"Of course not. I think you are being fine. I can't pay you, you see, for a long time."

"I don't want to be paid. We still handle your father's affairs. We hope to be busy with them some day again. This is something personal I'm doing for you."

"It was a check for $100 that Miss Martin brought in presently, and Ronald handed to Judy.

She took it, folded it, and passed it back to him. "I'm strictly on my own. If there is any money, give it to my father, please. I'm doing fine."

Ronald put his hands on her shoulders and his gray eyes scanned hers. "You're mighty plucky, but you shouldn't have to go through this, Judy, give up. It's not a girl's racket."

She drew away. "Give up? But you got me into it. I mean you suggested that I couldn't fight life."

He groaned. "Don't I know it? And haven't I been cursing myself for seven kinds of a fool ever since? I was a conceited kangaroo, Judy, give it up, won't you?"

"And starve?"

He glanced at her quickly. "Is it as bad as that?"

"You know the family finances."

"But your mother—isn't she helping you?"

"She thinks I'm with my father. She has a lot of expense. They bought a new villa on the Riviera, you see. I'm 21. I ought to get by somehow—and I'll be a designer, too. It may be only kitchen aprons!"

"Sure you will! Judy, I owe you an apology. I thought you were doing the smart society gag—living on an income and being democratic ♦♦ ut a job. I didn't know it was this bad."

"Oh, I'm all right. The rent's paid for another month. I have a dozen cans of soup and some chocolate bars laid by, and money to last a few weeks."

"Where are you staying?"

"I'm keeping that as a secret."

"If anything should develop about your argument with the wholesale house, where shall I contact you, then?"

"I'll telephone your secretary."

"It won't work. After all, your father's lawyers have been your guardians for a long time. We claim the right. We must have your address."

"No. I'm sorry. I'm not coming out of hiding . . . that is, until I've made good. I thought I was when my sketch was accepted, but look how it turned out."

"You are making good, Judy." She noticed that he used her first name, as though it was a familiar sound on his tongue. "Do you think those people would have stolen your sketches if they hadn't been ace high? That's a sure sign that you have the stuff in you. Don't be sad about it. You should rejoice. You can sketch other dresses, can't you?"

"Of course."

"Then do it. The world will want to be clothed in Judy Rogers' frocks some day."

When Judy left the office, she felt happier than she had for several days. She wondered why Ronald had not taken her to lunch. She was oddly disappointed, let down, when she thought of it. He had been interested in her. Much as she had been aggravated by his attitude, she admitted that she had found something attractive in it. Well, she would have a sandwich and some tea before she went out to search for a new job. Here was a place . . . the place that Ronald had once taken her.

She sat down at a table along the wall, ordered a tuna fish sandwich on toast and a pot of tea.

She was half through her luncheon when Ronald entered. There was a girl with him. A girl with yellow hair. Miss Martin, of course, Judy decided in that first swift glance. Then the girl turned her head. It wasn't Miss Martin. It was someone much prettier, much more self-confident.

The girl was looking up at Ronald, and as they passed the table at which she sat, Judy noted how purple and wide the girl's eyes were, how well the slim black suit fitted her lithe body. She looked expensive.

"And she is as out of place in this eating place as I was the day he brought me here," Judy commented inwardly.

She didn't want any more of the sandwich. She drank the tea quickly, without sugar or cream.

She told herself that she was upset over the sketches, her loss of a job, everything. Not for a second did she admit that the shining-haired creature with Ronald Birrell had anything to do with it. She decided to go to a movie.

All through the picture the leading man took turns changing places with Craig. It was always that way. But Ronald's head of bright red hair struck itself impudently before her eyes now and then, too. She brushed it away.

The news reel began. The hunting season was opening. A group of people ready to ride to hounds on Long Island, was shown. There at the front, smiling ♦to her eyes, was Craig. Craig, who had said: "Judy, Judy, where are you?"

(To Be Continued)

No Curb On Toscanini

ROME, Oct. 4.—(CP).—The Ministry of the Interior said to-day that "no measure has been taken to restrict the personal liberty" of Arturo Toscanini, noted symphony orchestra conductor who had planned to leave this week for the United States.

QUICK BROWN FOX

NEWPORT—(CP). — Actor Nick Franks teed his ball and swung. At that moment a fox dashed across the fairway and, struck by the ball, fell dead. The "kill" was made on the Tredegar Park Club's course.

ROSENEATH

Prayers Offered For World Peace

(Examiner Correspondence.)

ROSENEATH, Oct. 4.—References were made to the peaceful settlement of conditions in Europe, by local ministers at services Sunday. Rev. L. M. Scott of the United Church offered prayers of thanksgiving for peace, and Rev. Lemon of Norwood Anglican church, preaching a harvest home sermon in St. James Anglican Church here devoted his sermon to God's method in working out His purposes in spite of blundering mankind. Mr. Lemon's talk was based on 2 Kings 6: 15-17. He cited the historical background of Elisha, and asserted that angelic forces are as instrumental today in guiding and delivering mankind as in Elisha's time.

Products of the garden and field, with cut flowers were artistically arranged at the front of the church and on the altar was placed a great loaf of home-made bread.

Surprise Party

Friends and relatives of Mrs. Frank Nichol honored her on her seventy-fifth birthday by planning a small surprise party in her home on Saturday evening.

The W.I. of which Mrs. Nichol had for many years served as president showered her with birthday cards, as did the W.A. of St. James Anglican church. Mrs. E. J. Milne, the eldest niece, presented Mrs Nichol, at the tea hour, with a birthday cake iced in white and decorated with a scroll of pink and green. Included among those present were: Mrs. E. J. Milne, R. A. Nichol, Mr. and Mrs. J. T. Drope, Mr. and Mrs. R. B. Nichol, Stewart and Doreen, Miss Jessie Johnson and Mr. G. Irish, Roseneath; Mr. and Mrs. S. Leach, Mr. and Mrs. N. C Leach, Whitney and Don, Mr. and Mrs. Delbert Adams, Fenella; Mrs. Aron Leach, Fort Worth, Texas, and Mr. and Mrs. Kenneth McKee of Oshawa. During the evening Miss Doreen Nichol and Whitney Leach favored the gathering with piano solos.

Grain Fleet Moves

BUFFALO, N.Y., Oct. 4.—(AP)—A fleet of 12 freighters bearing more than 3,000,000 bushels of grain was en route down the Great Lakes today. It was the largest fleet to head toward this port this season. The movement was bringing grain for prompt unloading at Buffalo docks and elevators and was the forerunner of heavy shipments scheduled to cross the inland seas until Navigation closes.

CAMPBELLFORD

Masonic Temple Is Dedicated

(Examiner Correspondence.)

CAMPBELLFORD, Oct. 4.—That the meeting had been made much more happy by the good news from the other side of the world was the opening remark made by W. Y. Mills at the dedication by the Chapter of the new Masonic Temple here on Friday evening. "Happiness is the keynote of Masonry," stated Mr. Mills of Kingston, Grand First Principal of the Grand Chapter of Canada who was guest speaker at the banquet following the dedication ceremony. "Today we are all going around with lighter hearts....we have all been worried about the catastrophe that might take place and now we are to be spared and we have found that there is still a semblance of humanity in Hitler. What we need now more than ever is that great faculty, feeling and spirit of faith. Faith is the watchword we need in these perilous days. Faith never seems to lose its appeal."

Continuing in the same serious vein the speaker claimed that life was an endless repetition "men like to go to the same places, see the some people, sing the same songs. If you want no ideas read old books, if you want old ideas read new books. What we need is more faith in our country, in God and in ourselves, and the time has now come when we should take our teachings more seriously. Freemasonry still has a great part to play in the international relationship of the world."

Two Jewels Presented.

An interesting portion of the meeting was the presentation to Dr. O. C. Watson of the twenty-five-year First Principal's jewel and also a First Principal's jewel to H. T. Scott.

Mr. J. O. Benor, First Principal, was toastmaster of the evening and L. B. Glover proposed the first toast of the evening following the banquet to the King and the Royal Arch Masons. The toast to the Grand Chapter of Canada was proposed by J. O. Herity of Belleville, who in speaking of the new temple said he wished to compliment all those associated with the work which "has produced such excellent results."

Other speakers included C. Alex. Sollett of Peterborough, Grand Superintendent, Ontario District No. 10; Edwin Smith, Toronto; H. T. Scott, who proposed the toast to "Our New Masonic Temple," which was responded to by A. J. Meyers; Dr. O. C. Watson to "Visiting Companions," responded to by J. W. Odell.

Music was supplied by the orchestra under direction of Mr. A. Hazel and vocal solos were offered by Mr. George Lucy and Raymond Wragg.

TRENT RIVER

A number of the young people of the United Church congregation met Friday night at the church for the purpose of organizing for the winter months. Rev. A. McLachlen was in charge. Mr. M. McLachlen read a story about Thanksgiving, "The Four Lost Words," and also conducted a Bible contest. Owing to the small attendance it was decided to withdraw the organization meeting for two weeks, in the meantime Mr. McLachlen expressed the wish that by that time there would be a larger attendance. The Mizpah benediction closed the meeting.

Mr. and Mrs. Apted arrived Thursday from Toronto spend a few days at their summer home.

Mr. S. Luckford landed an 8-pound muskie Friday afternoon while trolling down the Trent.

Home Service

Don't Envy Friends Who Go to College

Educate Yourself at Home

Bill's off to a famous university. And Sally's secretly miserable. She's afraid he'll lose interest in a girl who had to quit school.

Surprise him, Sally, by going to college in your own home. You'll be following the example of many of the world's most cultured, charming people.

An easy, interesting way to start is to brush up, first, on topics everybody's talking about—like foreign affairs, television, the new best seller, mental telepathy. Follow newspaper, magazine, radio accounts.

Next, pick a subject to specialize in. To know a little more than the next person about some one topic opens many new doors to you, puts you at ease in any circle.

Are you interested in art? Music? Psychology? Learn what the excellent popular outline books in these subjects are.

With the aid of our 32-page booklet you can easily work out a valuable, absorbing home college course. Booklet includes lists of books recommended by the Committee on College Reading.

Send 15c in coins or stamps for your copy of BUILD YOUR OWN COLLEGE BACKGROUND to Examiner, Home Service, Peterborough. Be sure to write plainly your NAME, ADDRESS, and the NAME of booklet.

The Stars Say . . .

By GENEVIEVE KEMBLE

For Wednesday, October 5.

An interesting day, but one in which personal indulgence in pleasure or social engagements may lure from the more sordid or commonplace activities, is read from the ruling planetary directions. Friendship, comradeship, or more sentimental or romantic ties may be paramount and incite to extravagance.

Those whose birthday it is are on the threshold of a pleasant and rather merry year, in which social, romantic, or domestic matters may be paramount. Indulgence, show, and bids for the limelight may create financial stringency or embarrassments.

A child born on this day may have very high ambitions for prestige and personal popularity, bidding high for friendship, social or conspicuous standing rather than

Hydro Rates Are Revised

(Examiner Correspondence.)

HASTINGS, Oct. 4.—The regular monthly meeting of Hastings Hydro Commission was held in the council chambers Monday night. All members were present with exception of H. G. Fairman.

Consumers in arrears of payment were discussed and the secretary, T. A. Coughlan was instructed to forward notices to each and follow up with a cut-off order if the notice was not heeded. Dr. W. E. Wilson, chairman said accounts should not be paid the secretary but should be paid to the bank or the linesman E. M. Hess, in the case of a cut-off issue. Dr. Wilson explained, the secretary was not appointed for that purpose.

The August power account from the Ontario Commission was $307.65. A pay sheet of $200 was passed including work done on rural lines.

The local commission is about $100 short of meeting the pay sheet due to financing the building of the rural lines for the Ontario commission. The building has been going on for three months and the Hastings commission had not been reimbursed by Hydro. The chairman instructed Mr. Coughlan to send the bills to the Ontario Commission immediately. It was revealed that the hydro officials had advised the Hastings group to dispose of some of its bonds. E. M. Hess was granted permission to purchase two cartons of street lights.

Following are the revised rates of power, which will show on the consumers accounts rendered about Oct. 12:

Domestic—first rate, 4½c; second rate, 1 1-5c. Minimum monthly charge $1.11.

Commercial—first rate 4c; second rate, .01c. Minimum monthly charge $1.11.

Each of these monthly charges are subject to a discount of 10 per cent for prompt payment. The horsepower rate of $42 was unchanged.

Bulgaria has banned the exportation of corn.

AN ACCIDENT

Can deprive you of your most valuable asset—YOUR EARNING POWER. A Personal Accident Policy is your only sure protection. We have a coverage to suit your individual requirements.

Davis-Thompson COMPANY

Insurance and General Agency
Real Estate
Established 1858
433 George Street. 'Phone 40

Green tea without equal

"SALADA" GREEN TEA 523

BLACKHEADS

Blackheads simply dissolve and disappear by this one simple, safe and sure method. Get two ounces of peroxine powder from any drug store, sprinkle it on a hot, wet cloth, rub the face gently—every blackhead will be gone. Have a Hollywood complexion.

NUGGET WINS THE GIRL!

● All the world applauds the man whose shoes look smart. Nugget your shoes and win the world!

Now available in a new 5c trial size.

BLACK and all shades of BROWN.

"NUGGET" SHOE POLISH WATERPROOF FREE FROM ACID THE FINEST LEATHER PRESERVATIVE

CURB COUGHS and COLDS QUICKER with PASMORE'S

The healing action of Pasmore's 2-Minute-Aid Bronchial Mixture starts with the first sip. You can *feel* the ingredients going to work — loosening phlegm, clearing the throat, head and bronchial tubes — bringing prompt relief — quickly, effectively.

Just time it when you take it!

Ask for and be sure you get the genuine Pasmore's — at any drug or department store.

PASMORE'S 2-minute aid BRONCHIAL MIXTURE

Mutual Life PLANNED Insurance — saves you money . . .

Planned life insurance is like a planned house. Instead of buying a policy haphazardly you sit down with a trained Mutual Life representative, discuss the future income needs of your family and yourself, and are given a sound, fundamental "insurance plan" which, if followed, will give you and your family future income at ALL times when it is likely to be needed most.

There will not be any gaps in protection. There will be:

Income for you—to meet emergencies; to educate your children; and to retire in ease;

Should you die, there will be income to pay outstanding debts; income with which to raise and educate the family, and permanent income for your wife.

It may not be possible to embark on the complete plan at once, but rather to build it gradually as your means permit. But it is the PLAN that is important. A discussion with one of our representatives may save you or your family a great deal of worry and actual cash, because planning gives you maximum protection at minimum cost.

MUTUAL LIFE OF CANADA Established 1869 WATERLOO, ONT.

HEAD OFFICE "Owned by the Policyholders"

The Mutual Life Assurance Company of Canada, Waterloo, Ontario.
I am interested in an insurance plan.
Name
Address Occupation Date of Birth

CLIFFORD N. HALL, Branch Manager A. C. GRAY, RUDOLPH K. LOESCHER, DONALD A. RICHARDSON, District Representatives
Toronto Savings and Loan Building, 435 George Street, Peterborough, Ont.

Prize Winners Campbellford Fair

PIGS

Yorkshire

Boar, 1 year and over—1, J. R. Garbutt; 2, C. U. Heath.

Boar, under six month—1, C. U. Heath.

Sow, 1 year and over, 1 and 3, C. U. Heath; 2, J. R. Garbutt.

Sow, 6 months—1 and 2, C. U. Heath; 3, J. R. Garbutt.

Tamworth

Boar, 1 year and over—1, C. U. Heath; 2, J. R. Kelsey; 3, Hutchinson and Son.

Boar, 6 months—Hutchinson and Son.

Boar, under 6 months—1 and 3, C. U. Heath; 2, Hutchinson and Son.

Sow, 1 year—1, J. R. Kelsey; 2, C. U. Heath; 3, Hutchinson and Son.

Sow, 6 months—1 and 2, C. U. Heath.

Sow, under six months—1 and 2, C. U. Heath; 3, Hutchinson and Son.

Berkshire

Boar, 1 year—Mark and Son.

Boar, 6 months—1, S. Hall; 2, Mark and Son.

Boar, under 6 months—1, S. Hall; 2, Mark and Son.

Sow, 1 year—Mark and Son.

Sow, 6 months—1, Mark and Son; 2, S. Hall.

Sow, under 6 months—1, Mark and Son; 2, S. Hall.

Special prizes in hog classes—F. N. Brown; Best bacon sow, C. U. Heath.

SHEEP

Cotswold

Ram, aged—Mark and Son.

Ram, 1 shear—Mark and Son.

Ram lamb—1 and 2, Mark and Son; 3, J. A. Murray and Son.

Ewe, aged—1 and 2, Mark and Son; 3, J. A. Murray and Son.

Ewe, 1 shear—1, Mark and Son; 2, J. A. Murray and Son.

Ewe lamb—1 and 3, Mark and Son; 2, J. A. Murray and Son.

Leicesters

Ram, aged—J. R. Garbutt.

Ram, 1 shear—1 and 2, J. R. Garbutt; 3, Pemmett and Son.

Ram lamb—1 and 2, J. R. Garbutt; 3, A. B. Mann.

Ewe, aged—1 and 2, J. R. Garbutt.

Ewe, 1 shear—1 and 2, J. R. Garbutt.

Ewe lamb—1 and 2, J. R. Garbutt.

Lincolns

Ram, aged; ram, 1 shear; and ram lamb—A. B. Mann.

Shropshires

Ram, aged; Ram, 1 shear; ram lamb; ewe, aged; Ewe, 1 shear; and ewe lamb—1 and 2 in each class to J. R. Kelsey.

Oxfords

Ram, aged; ram lamb; ewe, aged; and ewe lamb—First in each class to W. Elmhirst and Son.

Southdowns

Ram, aged—1 and 3, Alfred Ayre; 2, J. Kelsey.

Ram, 1 shear—1 and 2, A. Ayre; 3, J. Kelsey.

Ram lamb—1 and 2, A. Ayre; 3, J. Kelsey.

Ewe, aged—1 and 2, A. Ayre; 3, J. Kelsey.

Ewe, 1 shear—1 and 2, A. Ayre; 3, J. Kelsey.

Ewe lamb—1 and 2, J. Kelsey.

Special Prizes in Sheep Classes

Campbellford Cloth Co., short wool sheep—J. R. Kelsey; short wool sheep—J. R. Garbutt.

POULTRY

Plymouth Rocks, barred: Cock—1 and 3, W. S. Shaw; 2, R. M. Brown. Hen—1, W. S. Shaw; 2, R. Brown. Cockerel—1, W. S. Shaw; 2, R. Brown.

Pullett—W. S. Shaw.

Plymouth Rocks, white: Cock—1, Mrs. Charles Vanallan; 2, R. Brown; 3, W. S. Shaw.

Hen—1, W. S. Shaw; 2, R. Brown; 3, Mrs. Chas. Vanallan.

Cockerel—1 and 2, R. Brown; 3, W. S. Shaw.

Pullett—1 and 3, R. Brown; 2, W. S. Shaw.

Wyandottes, silver: Cock—1, Mrs. Chas. Vanallan; 2, W. S. Shaw; 3, R. Brown.

Hen—1, Mrs. Chas. Vanallan; 2, R. Brown.

Cockerel—1 and 2, R. Brown.

Wyandottes, white: Cock—1 and 2 W. S. Shaw.

Hen—1 and 2, W. S. Shaw.

Cockerel—1 and 2, W S. Shaw.

Pullett—1 and 2, W. S. Shaw.

Rhode Island Red S. C.: Cock—1 and 3, W. S. Shaw; 2, R. Brown.

Hen—1 and 2, W. S. Shaw; 3, R. Brown.

Cockerel—1, R. Brown; 2, W. S. Shaw.

Pullett—1 and 3, R. Brown; 2, W. S. Shaw.

New Hampshire Red: Cockerel—1, Mrs. Vanallan; 2, R. Brown.

Pullett—1 and 3, Mrs. Chas. Vanallan; 2, R. Brown.

Rhode Island Red R. C.: Cock—R. Brown.

Cockerel—R. Brown.

Jersey Black Giants: Cock—1 and 2, W S. Shaw.

Hen—1 and 2, W. S. Shaw.

Cockerel—1 and 2, R. Brown.

Pullett—1 and 2, R. Brown.

Brahmas: Cock—1, R. Brown; 2, W. S. Shaw; 3, Mrs. Chas. Vanallan.

Hen—1, Mrs. C. Vanallan; 2, W. S. Shaw; 3, R. Brown.

Cockerel—1 and 2, R Brown.

Pullett—1 and 2, R. Brown.

Cochins: Cock—1, R. Brown; 2, Mrs. C. Vanallan.

Hen—1, R. Brown; 2, Mrs. C. Vanallan

Cockerel—1, Mrs. C. Vanallan; 2, R. Brown.

Pullett—1, R. Brown; 2, C. Vanallan.

Leghorns S. C., white: Cock—1, R. Brown; 2, W. S. Shaw.

Hen—1, W. S. Shaw; 2, R. Brown.

Cockerel—1, C. Vanallan; 2, R. Brown; 3, W. S. Shaw.

Pullett—1, Mrs. C. Vanallan; 2, R. Brown; 3, W. S. Shaw.

Leghorns R. C., white: Cock—1, W. S. Shaw; 2, R. Brown; 3, Mrs. C Vanallan.

Hen—1, Mrs. C. Vanallan; 2, R. Brown; 3, W. S. Shaw.

Cockerel—1, Mrs C. Vanallan; 2, R. Brown; 3, W. S. Shaw.

Pullett—1, R. Brown; 2, Mrs. C. Vanallan; 3, W. S. Shaw.

Leghorns, S. C., buff: Cock—1 and 2, Mrs. C. Vanallan.

Hen—1 and 2, Mrs. C. Vanallan.

Pullett—1 and 2, Mrs. C. Vanallan.

Leghorns, S. C., black: Cock—1, W. S. Shaw; 2, Mrs. C. Vanallan; 3, R. Brown.

Hen—1 and 3, R. Brown; 2, C. Vanallan.

Cockerel—1 and 2, R. Brown.

Pullett—1 and 2, R. Brown.

Minarcas, black: Cock—1, W. S. Shaw; 2, R. Brown; 3, Mrs. C. Vanallan.

Hen—1 and 2, W. S. Shaw; 3, Mrs. C. Vanallan.

Cockerel—1, W. S. Shaw; 2, R. Brown.

Pullett—1, W. S. Shaw; 2, R. Brown.

Minorcas, white: Cock—R. Brown.

Hen—R. Brown.

Anconas: Cock—1, R. Brown; 2 and 3, Mrs. C. Vanallan.

Hen—1 and 3, Mrs. C. Vanallan; 2, R. Brown.

Cockerel—1 and 2, Mrs. C. Vanallan.

Pullett—1, R. Brown; 2, Mrs. C. Vanallan.

Black Spanish: Cock—1, R. Brown; 2, Mrs. C. Vanallan; 3, W. S. Shaw.

Hen—1, Mrs. C Vanallan; 2, R. Brown; 3, W. S. Shaw.

Cockeral—1 and 2, R. Brown.

Pullett—1 and 2, R. Brown.

Pitt A. C., game: Cock—1 and 2, Mrs. C. Vanallan; 3, W. S. Shaw

Hen—1 and 3, Mrs. C. Vanallan; 2, W S. Shaw.

Cockerel—1 and 2, Mrs. C. Vanallan; 3, W. S. Shaw.

Pullett—1 and 3, Mrs. C. Vanallan; 2, W. S. Shaw.

Brown Game: Hen—1 and 2, Mrs. Vanallan.

Cockerel—Mrs. C. Vanallan.

Pullett—1 and 2, Mrs. C. Vanallan.

Miscellaneous Fowl

Brahmas: Cock—1 and 2, W. S. Shaw.

Cockerel—R. Brown.

Japanese: Hen—R. Brown.

Cockerel—R. Brown.

Pullett—1 and 2, R. Brown.

Guinea Fowl, A. C.: Cock—1 and 2, George Hutchinson and Son.

Cockerel—1 and 2, Geo. Hutchinson and Son.

Pullett—1 and 2, Geo. Hutchinson and Son.

TO BRING HOME SON

Villagers of Hedley Hill, England, raised $200 so that George E. Charlton, aged 26, now ill in Australia, can go home to his widowed mother in Hedley Hill.

YOU'RE WELCOME

The Royal York, Toronto, is an institution proud of its limitless capacity to please. Wherever you travel, you'll find no more complete facilities—no finer service.

1200 Rooms — All Outside Bath, Shower & Radio in every Room. Air-conditioning in Public Rooms. When you come to Toronto, stay at the Royal York. Subway connection to Union Station. From $4 daily.

THE Royal York TORONTO

A CANADIAN PACIFIC HOTEL

Scarfe's SURFACE SATISFACTION Varnishes · Paints Enamels · Wax

VARNISHES

For Every Purpose — Indoors and Outdoors

SCARFE & CO. LIMITED

160 Hunter St. West Phone 410

International Blue Water Bridge To Be Dedicated

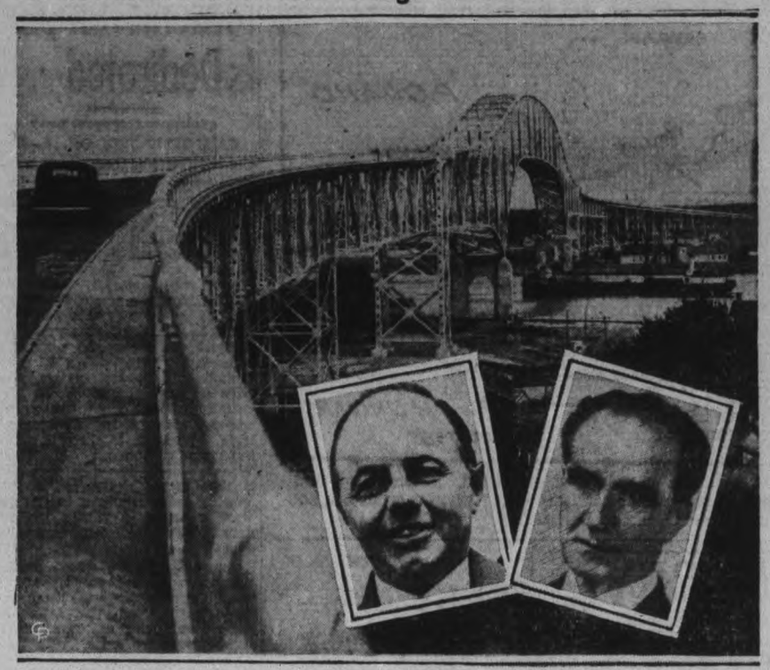

Built by the Michigan and Ontario highway departments, the $3,250,000 International Bluewater bridge between Sarnia and Port Huron will be officially opened on October 8 by Premier Mitchell Hepburn, LEFT, and Governor Frank Murphy, of Michigan, RIGHT. In marked contrast to the present European situation, the dedication ceremonies will stress American-Canadian goodwill and friendship.

Fairview W.A. Holds Grandmother's Day

(Examiner Correspondence.)

FAIRVIEW, Oct. 6.—The annual grandmothers' meeting of the Fairview Women's Association was held last Thursday afternoon at the home of Mrs. Fred McKee, with about forty ladies present. Interesting travelogues were given by Mrs. Wilbert Rosborough and Mrs. Ernest Rosborough. Mrs. E. Rosborough gave an address on her trip to Ohio and Mrs. W. Rosborough an address on a trip through the United States and Western Canada.

A feature of the afternoon was a presentation of roses to the oldest grandmother present, Mrs. T. F. Milburn; to the youngest child, Barbara Mann, and also to the hostess, Mrs. Fred McKee. A most delightful lunch was served and a social half hour enjoyed.

Fairview young people presented their play, "A Perplexing Situation" at Bethel Fowl Supper this week.

Miss Loretta McDougall of Peterborough was a guest this week at the home of Miss Olive Bell.

Rev. Mr. Storey, a missionary from South America, gave his lantern lecture at Fairview last Wednesday and the use of the Hydro made the pictures much better.

Phyllis McKee, daughter of Mr. and Mrs. Lorne McKee, was successful in winning the second prize for points at the school fair at Bridgenorth this week.

OBITUARY

MRS. C. DAYMAN.

After a lengthy illness, borne with exemplary patience and fortitude, there passed peacefully on to higher service on Thursday evening, September 29, Mina Jones, beloved wife of Cleophas Dayman. She was born in Norwood, the daughter of Mrs. Elizabeth Jones and the late Richard Jones. She was married in 1922 and moved to Peterborough in 1929. She was a faithful member of Park Street Baptist Church.

She leaves to mourn the loss of a loving wife, devoted mother and affectionate daughter and sister, her husband, two sons Clarence and Errol, one daughter Irma, her mother, six sisters, Mrs. Cecil Cuthbertson of Norwood, Mrs. Hayden Kelly of Hastings, Lillian, Verdun, Edith and Ruth at home.

The funeral, which was held on Saturday, with Rev. C. C. Boyter officiating, was very largely attended, interment being in Norwood Cemetery. The pall-bearers were six brothers-in-law, Messrs. C. Cuthbertson, H. Kelly, R. Webber, R. Teal, B. Morton, and F. Dayman.

Beautiful floral expressions of sympathy were received from Industion Motor Test, C.G.E., Machine and Motor Department, C.G.E., Otonabee Lodge, I.O.O.F., Royal Order of Moose, Park Street Church, the Parents' Auxiliary, Boy Scouts, All Saints' Church, Gleaner Class, Park Street Church, Mabel and Dick Watkins, Mrs. J. H. Gray, Russel H. Gardiner, Mrs. Betteley, Mr. and Mrs. C. Logan and family, Mr. and Mrs. R. Tate and family, Mr. and Mrs. Orr and family, Mr. and Mrs. E. J. Baptie, Mrs. M. Rorabeck, Mr. and Mrs. William Bland, Mr. and Mrs. Ben Nicholls, Mother and Sisters, Mr. and Mrs. Russel Webber.

(Norwood and Campbellford papers please copy.)

Yesterday's Deaths

(By The Canadian Press.)

Moncton. — Hanford Price, 75, once prominent in lumber business, and once Mayor of Moncton for a term.

Stellarton, N.S. — W. D. MacLeod, 70, under whose supervision a Great War monument was built at Passchendaele.

Albany, N.Y. — Rev. Michael J. Dwyer, 77, politician, newspaperman, and lawyer before entering Roman Catholic priesthood after the death of his wife.

Vancouver. — William Arthur Smith, 81, Fredericton-born pioneer who established large teaming and contracting business here.

Hamilton, Ont. — John Tremlett, 61, thirty years a member of the editorial staff of the former Hamilton Herald.

MORE ABOUT— ✓ W. H. Casement

(Continued from Page 1)

our: for he was placed there beneath a thing of startling beauty that he had helped to create, that unfolded all its glory to receive him, that was still in the prime of life.

Church Filled.

Lakefield citizens whom he had served, rich and poor alike, for sixty-three years, filled the United Church to pay impressive tribute to the man who had grown up with the village. There was not a vacant seat in the auditorjum nor in the balcony during the impressive funeral ceremony. They were for the most part old faces in the church, faces of old friends of long standing who came to bid their comrade farewell for a brief time. With them were fellow lodge men of the Masonic Order, the Canadian Order of Foresters, and many fellow postal employees.

His body was brought from his home a few doors distant to the church, more than sixty fellow members of the Clementi Lodge, A.F. & A.M., acting as guard of honor.

The funeral service at the church was conducted by Rev. G. F. Kelly, pastor of the United Church, assisted by Rev. J. P. Jull of Brooklin and Rev. W. J. Wesley of Camborne, both former pastors in Lakefield.

Source of Strength.

God sometimes places in a community a man who is a source of strength and protection for those suffering from the battle of life, declared Rev. Mr. Jull in his address. Such a man was Mr. Casement, a man who brought stability to an entire community, "a man to be trusted, to be depended upon in the midst of trickery and deceit." He stood ever ready to give sympathy, assistance, "he was always there," he said in tribute.

"There is no man here I venture to say who can think of Lakefield without thinking of William Casement," he said. "How many of you have not gone to him for help or advice at one time or another? It is impossible to estimate the influence this man has had on this community."

He stressed his great simplicity, his essential stability, his great temperance, and his loyalty to his friends, his community, his country.

"He held his work as a great charge. He handled your messages of love, of hope, of cheer, of sorrow, with the same care you yourself would have done. Your interests were sacred to him." He stressed Mr. Casement's high sense of public duty, related how he had served as Warden of the County and Reeve of the Village and said, "He had a lofty conception of citizenship."

Never Paraded Religion.

"He was diligent in church attendance, nor was it lip service he was paying. He never paraded his religion, but he did something infinitely better, he practiced it." Rev. Mr. Kelly led in prayer and Rev. Mr. Wesley read the scripture.

At the graveside masonic rites were performed for the man who had been treasurer of the Clementi lodge for more than sixty years. Floral tokens were heaped high about the grave, in mute token of the high esteem in which he had been held.

Pall bearers were W. J. Charlton, A. V. Hill, J. H. Sherin, Gavin Graham, E. J. Bailley, and Albert Darling.

Omemee Girls Hold Weiner Roast

(Examiner Correspondence.)

OMEMEE, Oct 4.— The class of girls of Trinity United church Sunday school, of which Mrs. Lamb is teacher, held their annual weiner and marshmallow roast on the banks of Pigeon river on Thursday evening. The weather was all that could be desired and all did justice to the lunch, as they sat around the camp fire. Songs were sung by the girls and different games enjoyed.

Among those present were Mrs. Lamb, teacher, Wilma Bradley, Roberta Deyell, Anna Brown, Ethelmae Earle, Jane Curtis, Doris Graham, Doris McConnell, Audrey McConnell, Lois Wilson, Merle Rowan, Freda Tremblay and Ruth Paul.

Mr. S. H. Faulkner, Irene and Mary attended the wedding of Miss Lillian Forsythe and Mr. A. H. Faulkner Saturday afternoon in Paterborough.

Mrs. J. Bushnell of Buckhorn Lodge, is visiting friends in the village.

Mr. and Mrs. D. Belch attended the wedding of Miss Ruth Billings and Mr. Arthur Maynard at the home of the latter's sister Mr. and Mrs. T. Brown, in Smith, Friday afternoon.

The many friends of Dorothy Ellis will be pleased to know she is progressing favorably following an appendix operation in Ross Memorial Hospital, Lindsay, Thursday night of last week.

Jewel Robbery

TORONTO, Oct. 3 — (CP). — Jewelery valued at more than $1,000 was stolen during the week-end from the home of Mrs. Dorothy Dickinson. The thieves, entering by an unfastened front door, stole a platinum and diamond ring, a platinum ring set with a large sapphire, and a gold bracelet with a sapphire set in each link.

Doing the "Bersagliere Trot"

Benito Mussolini, patron of physical fitness, leads his staff at a brisk pace as he demonstrates the Bersaglieri march—he quick-step marching trot of the fighting mountain regiments. This was at Grandisca, during Il Duce's speech-making visit.

Famed Halifax Detective Dies

HALIFAX, October 4.—C.P.). — As colorful a career as any that ever emerged from the pages of a dime thriller was ended today with the death of Nicholas (Nick) Power, retired Halifax police chielf. As a detective with a photographic memory, Power won international fame.

He died at his home here yesterday, aged 96. He had retired as Chief of Halifax police in 1907 after 43 years on the force.

Most famous of a dozen exploits that brought him world-wide acclaim was his breaking of a conspiracy that was aimed at the life of the Prince later to become George V of Great Britain.

Back in 1883, in th days when a British fleet based at Halifax and royalty in the city was almost a monthly occurrence, Prince George was on one of the naval vessels going through the mill as a midshipman. Ashore was Detective Nick Power with 19 years of service as a cop.

On a routine check-up of hotel, Power noticed two men his instinct told him would bear watching. When they left their rooms he slipped in, searched their luggage and found a bag of dynamite. With the baggage stubs for other luggage, he went to the railway station and found two diving suits and apparatus for setting off the explosive under water.

Power arrested the two. They were members of a ring who, dissatisfied with settlement of the Irish Land question, had planned to strike a blow at England through assassination of the young Prince George.

Rewarded with Medal.

To his death, Power cherished the bronze medal presented him by Prince George for his feat.

Power was able to glance at a police circular, sometimes unaccompanied by a photograph, and recall vividly its information months later.

Once he indirectly was the cause of the suspension of the extradition treaty between Great Britain and the United States.

A Family Tragedy

MONTREAL, Oct. 4.—(CP). —A coroner's jury decided yesterday that 33-year-old Mrs. Jos. Quesnel murdered her two children by feeding them wine containing enough strychnine to kill 25 persons and then committed suicide. Two other children sipped the wine but recovered after medical aid.

Prior to the tragedy late Saturday at suburban Longue Pointe, the woman penned a note to her husband saying she was "sick and discouraged....quarrelling and worrying over finances and everything else had made a wreck of me."

South Africa may modernize its marriage laws.

Horse Swims Golden Gate For Bale of Hay In Record Of 23 Minutes, 15 Seconds

San Francisco, Oct. 4 (AP) BLACKIE, stout hearted 12-year-old horse, swam more than a mile across the golden gate entrance in record time Saturday and won a bale of hay for his stunt.

He swam the ¾ mile course in 23 minutes and 15 seconds, bettering the record of "Buster" Olds, Olympic Club distance swimming champion, by one minute and 15 seconds. After crossing the imaginary finish line, Blackie swam 15 minutes more before he stepped ashore.

Ritchie Roberts, owner of the horse, went along for a wet ride. He held on a cord attached to the horse's tail, but occasionally helped by paddling. William Kyne, western racing man who bet the horse couldn't do it, will give a banquet in Blackie's honor.

Grapes on a vine growing across the front of three houses in Harringay, England, have to be guarded against thieves by a night watch of tenants.

MEN ALSO must BUILD

Build financial security for the future on a sure foundation. Through a North American Life double-purpose income policy which costs only $2.00 a week * assure yourself and your family of these benefits:

FOR YOU—an income of $25.00 monthly for life when you are 65.

FOR YOUR FAMILY—$905.00 at your death and an income of $25.00 a month for 10 years.

*Approximate rate at age 35.

NORTH AMERICAN LIFE

Solid as the Continent

D. V. KETCHESON, Branch Manager, ROYAL BANK BLDG. Peterborough, Ont.

ALL PROFITS FOR POLICYHOLDERS

TELEPHONE TALKS IN THE WATSON FAMILY

That LONG DISTANCE Habit is Catching!

The Watson youngsters are not merely playing telephone — they are playing *Long Distance*; for Long Distance is a habit with the Watson family — an inexpensive habit that saves anxiety and helps keep the family together. Let the telephone extend *your* horizon beyond your immediate neighbourhood. Let it keep you in touch with faraway relatives and friends — the cost is surprisingly small.

"We're so glad you're feeling better, Mother!"

Reductions in telephone rates — local and long distance — in 1935, '36 and '37 have effected savings to telephone users in Ontario and Quebec of nearly one million dollars yearly.

THE BELL TELEPHONE COMPANY OF CANADA

C. B. SHAVER

Manager

The Peterborough Examiner

PETERBOROUGH, ONTARIO, CANADA, TUESDAY, OCTOBER 4, 1938

Seeking Husband

ST. ANDREWS EAST, Que.—Mrs. Blanche Draper is seeking word of her husband, Norman E. Draper, 45-year-old Great War veteran, unreported since he made a trip to Boston and other New England points about the time a hurricane swept the Atlantic coast two weeks ago. He is a nephew of Gen. D. C. Draper.

Parchment Presented

LINDSAY:—A Royal Canadian Humane Association award in the form of a parchment was presented to a young Indian girl, Wanda Smoke, at the meeting of the Town Council last night. Miss Smoke saved another girl, Ellen Haywood, from drowning in the Scugog River, August 4, 1937.

City Purchases Property On Little Lake

Purchase of the former McDonald estate property from Samuel H. Abbott for $1,500 was authorized by a bylaw passed by the council Monday night.

An option was obtained by the council several months ago, and although the proposed purchase met with some opposition in discussion, the attitude of the council finally swung to unanimous support. By acquiring the lots which front on Little Lake, the city is assured of the Dominion government expending at least $7,200 on extending the stone rip-rap of the bank from the present end of the work at the foot of Lake street to what is known as Point St. Charles.

Alderman Bradburn pointed out that the bylaw should specify some definite purpose for which the lots were to be used, instead of the general terms of "the purpose of the corporation." City Solicitor Huycke said he had followed the Act in drafting the bylaw because he did not know what definite purpose might be set out. "If any ratepayer began a motion to quash it we would have to take a chance."

Alderman Gordon suggested that the bylaw specify "for park purposes."

"We could plant a dozen elms or so and make it a park," Alderman Stocker commented.

Alderman Glover said the council had mentioned the possibility of transferring the Board of Works yard to that property. Another possible use at some distant period in the expansion of the city would be as an approach for a bridge across the narrow reach of the river to Burnham's Point.

Alderman Glover said he had learned that the Dominion Government intended to rip-rap the shore of the lake 625 feet at an approximate expenditure of $7,200.

Another bylaw approved Dr. J. E. Middleton's plan for the subdivision of his property on Monaghan Road.

Restaurant Bylaw

Alderman Cotton informed Alderman Gordon that the restaurant bylaw would probably be considered this week. It is "under way," he stated, and relates to the heights of stalls in the Home Lunch, Paris, Louis, Canton and Sanitary restaurants.

Resolution by Aldermen Wilson and Stocker gave notice of the council's intentions to construct concrete curb and gutter on the east side of Monaghan Road from King to Bolivar street; also a sewer on Monaghan Road from Bolivar street 242 feet northerly as a local improvement.

To Repair Uniforms

Instead of buying a new issue of overcoats for the firemen, Alderman Juby, chairman of the fire, water and light committee, told the council that the present uniforms would be repaired, cleaned and pressed. Charles Schooley's bid of $95 for this work was accepted by Ald. Juby's motion, seconded by Ald. Glover. The chairman reported further that new overcoats would be needed for Chief Gimblett and Assistant Chief George Smith.

Have No Surplus

Replying to the council's application for a grant of $5,000 to be expended on the construction of a bridge at the London street dam as proposed by Alderman Gordon some time ago, the Utilities Commission wrote that their waterworks department had a debit balance of $3,042.20 at the end of 1937, and could not meet the council's request.

"I think they've done some juggling around," Alderman Gordon commented, "but it doesn't matter any way since the Board of Works is going to build the bridge."

"The War Is Over"

A St. Catharines resolution calling upon the Dominion Government to declare its loyalty to Great Britain in her efforts to maintain world peace was simply received. "The war's over," Ald. Gordon remarked.

Turn Over Tax

A letter from C. W. Foster of the Dominion Stores Limited, Toronto, referring to a report of the council resolution to the Ontario government proposing a two per cent turnover tax on chain stores affirmed in part as follows: "The primary producers appreciate the fact that a distribution system made possible through the chain stores has brought relief to them especially in the marketing of surplus crops, as well as marketing more readily and more profitably the various products they raise.

The end sought in discriminatory taxation against a corporation will not be gained through this means. If we conduct our business in such a way that consumers, employees and producers are all given proper service and consideration, and the methods used are right and proper, then success will attend these efforts.

If the opposite situation exists, taxation will not be necessary to remove the business, business it will fail inevitably from lack of support on the part of these people it attempts to serve.

It would be a pleasure to meet you at some convenient time and discuss this matter, and we ask only that full and proper consideration be given such matters before taxation measures are recommended or levied."

Copies of the resolution had been sent to other municipal councils in Ontario inviting their endorsation of the proposal. London, Kitchener and Niagara Falls took no action, but the council of Belleville concurred in the Peterborough motion.

Hon. Eric Cross, Minister of Public Welfare, wrote that resolution would be considered when legislation was being prepared for the next sessions of the Legislature.

Britain Continues Her Air Raid Precaution Drive

London, Oct. 4 (AP)

GREAT BRITAIN'S air raid precautions machinery operated at full speed today even though last week's war scare was over.

Workmen were busy completing shelter trenches dug in parks last week; several underground railway stations were closed for completion of emergency alterations transforming them into refugees, and plans were made for distribution of containers for home storage of gas masks given out last week.

"No new trenches will be dug, but those already under construction will be finished and protected from the weather.

330 Members Reported Signed At Y.M.

Y.M.C.A. drive for members which started four days ago is rolling along in top style and every indication is that the campaign will go over the top and establish a new all time record in total membership.

At the first report banquet the "A" division piloted by H. L. Garner has rounded the first curve of the track and are well ahead of T. A. Mackay's team The first named have signed 179 members and the second 151. Totals however may show a decided change when the two teams compare notes at the next banquet on Wednesday night.

The objective of the campaign is 750 senior members and 400 juniors and if this figure can be reached it will be the first time in the city's history that so many have been registered at the local Y.

The prize committee have secured some valuable prizes as a further incentive to the campaigners to bear down and do their best work in the time allotted. High man in the drive gets a pair of Peterborough skis. Four watches will also be given away, one each for the high man in each division on Monday and Wednesday nights. Twelve theatre tickets to the Capitol for the high team each night are among the awards along with many other minor prizes.

Here's the record to date:

Division "A"

Team No	No. Mem.	New	Pts.
1. G. Manlece ...	41	2	560
3. B Scarlett	44	11	515
5. J. Goldie	19	5	440
7. J. Richardson..	17	1	325
9. F. S. Potter	33	2	430
10. J. McMillan ..	25	4	380
Total	179	25	2650

Division "B"

2. D. Tanney	24	5	200
4. C. Cadd	35	14	445
6. A. Holmes	21	3	270
8. D. A. Loomis..	34	—	425
10. A. Fitzgerald ..	22	—	350
12. D. Rogers	15	3	230
Total	151	25	1920

Gord Manlece turned in a nice total, 41 member with 560 points.

Barney Scarlett came through with the largest total of members. 44 members, 11 new members.

Cliff Cadd with 35 members, 14 new members led "B" Division.

A Program of Health and Beauty Exercise at the Y.W.C.A. Gym.

SCHEDULE OF CLASSES

Monday.

	Hour
Intermediate School Girls' Gym	4.15 P.M.
Basketball Practice	6.00
Tap Dancing (Beginners)	7.00
Business Girls' "Swing and Stretch (Elementary)	8.00

Tuesday.

Ladies' Reducing Class	10.00 A.M.
Basketball Practice	5.30 P.M.
Senior Medau Rhythmic Class	8.00
Leaders Corps	9.15

Wednesday.

Babies' Interpretive and Tap Dancing	4.15 P.M.
Junior Tap Dancing	5.15
Basketball Practice	6.30
Badminton	8.00

Thursday.

Soft and Hard Toe Ballet	4.30
Business Girls' "Swing and Stretch" (Intermediate)	8.00

Friday.

Tap Dancing (Advanced)	6.45 P.M.
Basketball League Practice	7.45

Saturday.

Junior School Girls' Gym	9.30 A.M.
Tiny Tots' Gym	10.45
Junior Club Classes	2.00 P.M.
Badminton	4.30 to 10.00

Monday evening classes meet Thursday evening this week and next.

CAR TUNE-UP

For best performance after fast summer driving the following should be checked: Points, Spark Plugs, Carburetor, Ignition, Timing.

For Driving Satisfaction See

Foley & Wilson

CASH SALES AND SERVICE

Cor. Reid and McDonnel

Phone 2027

Veteran Postmaster Is Laid To Rest

One of the most widely attended funerals in Lakefield in years was that of William Henry Casement, Canada's oldest postmaster, who was buried in Hillside Cemetery on Monday. At LEFT is a scene at the graveside, showing the giant maple under which his body was laid, and which he himself planted seventy years ago. Preceded by three clergymen who had all been pastors of his at one time or another, his body was borne (RIGHT) between two rows of flower-bearing mourners, all members of Clementi Lodge, A.F. and A.M., whose treasurer he was for more than sixty years.

Sons Of England Elect Officers

The annual meeting of Lansdowne Lodge was held Monday evening. The following officers were elected for the coming year:

Past president, Bro. W. G. P. Benton; president, Bro. F. Parsons; vice-president, Bro W. Gray; chaplain, Bro. A. Follis; secretary, Bro. W. G. Shiner; treasurer, Bro. C. Wood; 1st committee man, Bro. W. R. Field; 2nd committee man, Bro. H. Lamb; 3rd committee man, Bro. G. Groombridge; 4th committee man, Bro. F. Leether; 5th committee man, Bro. B. J. Lemmon; 6th committee man, Bro. G. Collis; inside guard, Bro. R. Wright; outside guard, Bro. J. Townsend; organist, Bro. G. Groombridge; physician, Dr. T. W. H. Young; auditors, Bros. J. Barnes, D. Leether and G. Benton; trustees, Bros. R. Starr and D. Curtis; hall trust, Bros. H. Beal, R. Dixon, W. Gray.

Preliminary arrangements were made for the return visit to the Toronto southwestern district lodges the latter part of this month.

Given One Year For Setting Fires

Arnold Keller of Bruceton appeared before Magistrate William McGregor of Pembroke, on Friday, and pleaded guilty to the charge of causing incendiary fires in the Township of Raglan during the year 1936 and in the Township of Lyndoch during the year 1938. Arnold Keller was sentenced to one year determinate and six months indeterminate in the Reformatory.

Investigation leading to charge and arrest was conducted by Chief Ranger H. M. Legris and Provincial Constable William Johnston.

Young People Hold Weiner Roast

(Examiner Correspondence.)

HASTINGS, Oct. 4.—More than twenty-five members of Trinity Church Young People's Club enjoyed their annual weiner roast Monday night at Bert Preston's cottage. Mrs. F. W. Newell was in charge and acted as mistress of ceremonies. Following a series of games and a sing-song, toasted marshmallows and weiners were served.

A. V. German, Hastings merchant, is rapidly completing construction of his residence on Church street. When finished, it will be rate among the finest homes of the village.

Mrs. R. T. Stephenson is spending a few days in Trenton and Toronto.

Mr. Howard Wilson is spending two weeks' vacation at his home here.

Sarnia Supports Chain Stores Tax

SARNIA, Ont., Oct. 4.—(CP)—City council last night approved a resolution asking the Ontario Government to impose a two per cent. turnover tax on chain stores where the head office is outside the province. It also urged that the tax be paid to the treasurer of the municipality where such chain stores are located.

Request for endorsation was received from the Peterborough city council.

They Didn't Want It

PITTSBURGH, Oct. 4.—(AP)—Two thieves spotted a plain black sedan, the key in the ignition switch. They drove it away, thinking how easy it was. Then the radio blared out: "All cars, be on the lookout for a plain black car. This is a police car." The police found it two blocks from the spot where it had been stolen.

Main Street Topics

Jabs and Jottings as Picked Up By Examiner Reporters.

FLORAL NOTE.

Morning glories will no longer twine about the back door this year. Recent frosts laid the expected blight on their tender vines. Nasturtiums are also among the fallen flowers this week.

A REAL MARIGOLD.

John Doherty, R.R. 9, Douro, has something in a marigold that's hard to beat. The plant has 28 flowers in full bloom, with another 10 buds ready to pop, and a shoot with five blossoms was cut off last Friday.

WON PAINTING.

The beautiful oil painting donated to the Kiwanis Club by J. K. Dinesen, a young and promising artist, has been claimed by Miss Mildred Edgerton, 337 St. Joseph street, Peterborough. Miss Edgerton held ticket number 280. The painting was valued at $100.00.

HOLIDAYS

Leo Copp, school inspector reported today that the pupils in all rural schools of Peterborough County would have holidays on Thursday and Friday, October 6 and 7 while the teachers would be holding the annual convention. This does not apply to students attending the city schools.

PICKEREL BITING

Seven fishermen were casting from the long concrete pier at the Lower Locks this morning using minnows for bait and were having considerable success. They had taken about eleven fine looking pickerel during the two hours which they had fished. Reports are that the pickerel are biting good in the Otonabee during the last few days.

COMMITTEE MEETING.

A special committee of the county council, appointed to enquire into the question of liability for the colony of settlers in the vicinty of Burleigh Falls, was booked for a meeting at the Court House this afternoon. Reeve Roy Brown and Reeve Wallace Shearer, who interviewed representatives of the Department of Transport at Ottawa, were among those present.

NITWIT HUNTERS

An Indian from Rice Lake said this morning that many of the duck hunters who have been shooting along the lower stretches of the Otonabee and Rice Lake during the last few days should be using anti-aircraft guns instead of ordinary shotguns. He claims that he watched several hunters blazing away at high flying ducks with pump guns and was satisfied that the guns would not shoot even halfway to the ducks, they were flying so high. He is of the opinion that unless the hunters use a little common sense there will be a shooting fatality soon.

IN FATHER'S SEAT.

Seldom in the municipal change and flow of events does a father see himself in the mayoral chair he once occupied. Wm. H. Bradburn and his brother Rupert looked in toward the end of last night's meeting when the council was in committee of the whole passing a bylaw in its second reading with Alderman Herbert Bradburn in the mayor's chair. No doubt it must have been pleasing to Mr. Bradburn to see his son in the seat of responsibility he once occupied, and also to have realized that Peterborough citizens do appreciate the efforts of those who serve them in the municipal administration.

MALE CHORUS PRACTICE

The practice of the Peterborough Male Chorus tonight will be held in the Y.M.C.A at 8 o'clock instead of at the Y.W.C.A. as stated in error Monday night.

HELD FOR BARRIE

A local young man was arrested Monday on a warrant received by Provincial Constable Silvester from the Barrie police. He is wanted there on a charge of false pretences.

A NEW CITIZEN.

Alex Lantin, 170 Aylmer street north, made application of naturalization before the Judge to-day. T. H. Ruth spoke on his behalf.

MARRIED TODAY

Traffic Officer Pete Grant who was on duty here last summer when Traffic Officer Lloyd McClure was on the injured list joined the ranks of the benedicts in Lindsay today. Among the wedding gifts was one from members of the Peterborough police department.

ARRESTED FOR NON-SUPPORT

Provincial Constable David Silvester made a trip into Percy township Monday and arrested Fred McKee who is wanted at Hamilton on a charge of non-support. McKee was lodged at the local gaol Monday night, awaiting officers from Hamilton.

DISAPPOINTED ATTENDANTS

The entertainment at the police court these mornings is not making much of a hit with the regular patrons Every morning they line up hopefully waiting for the door to open and just about the time they get themselves comfortably installed in their regular seats, there have been a couple of adjournments and court is over for the morning.

CAR OVERTURNS

When a tire blew out as Stan Barlow of Havelock was driving along Highway No. 7, found miles east of Peterborough late Saturday afternoon Barlow's car shot into the ditch and rolled completely over to come up on its wheels again. Neither Barlow nor any of the three other persons in the car was hurt. The automobile was damaged to some extent.

PARTRIDGE SEASON.

The open season for partridge this year starts on October 10th and runs to October 15th, both days inclusive, and again during the deer hunting season, partridges may be shot from November 5th to November 10th, both days inclusive. The bag limit is five per day and the bag for the entire season is fifteen birds. Hunters must remember that a gun license is necessary if any shooting is to be done except farmers hunting on their own property.

COUNCIL IS THANKED.

"It is a good old English custom, returning thanks," Alderman Dutton commented at last night's meeting of the council when Mayor Hamilton remarked "We don't get much thanks" to Charles Ireson's appreciation on behalf of the Peterborough Cricket Club of the use of the Nicholls Oval all season, Mr. Ireson made a well turned little speech with a compliment for the fine condition in which the Nicholls Oval had been kept by the council this year. Two letters of thanks were also received, one from Hon. P. M. Dewan for the cordial welcome the city had extended to him, and the other from George Mulligan for use of Confederation Square for Sunday night religious services.

Morley Plunkett Resides In City

Morley Plunkett who will be remembered by many as one of the three Plunkett Brothers who starred in the "Dumbells" and were often seen on the stage of the old Opera House following the World War has accepted a position with the North American Life Insurance Company in this city as an agent with D. V. Ketcheson. He has taken up residence on Frederick avenue and his three children are attending public school in Peterborough.

"The friendly atmosphere of Peterborough and fine receptions always given the show appealed to me and I have wanted to live here for many years" Mr. Plunkett said today. He is renewing acquaintances with many of the patrons of the show this week and will begin work immediately.

Plunkett enlisted with the Queens Battery, an artillery unit at Petawawa and spent three years overseas. While there his brother Capt. Plunkett conceived the idea of giving a concert with talent from the regiment behind the lines and soon this became part of the military life.

Following the close of the war, Captain Plunkett re-organized the show and for many years played to packed houses across the continent. Eight years ago Morley Plunkett retired from the road show business and until recently lived in Orillia, his home town. He has had previous experience in the insurance field.

With the Boys At the Y.M.C.A.

Fourty-five boys of the Y.M.C.A. are working for all they are worth to enroll four hundred members of the Boys' Division before Saturday. Jim McBride and Ralph Rogow are supervising fourteen teams of three boys each and are sparing no effort that every boy who possibly can will participate in the active program for the Boys' Division this winter. Already the response has been most encouraging but the last few days of the campaign promise to hold some real surprises for all concerned.

Gymnasium and Swimming Classes

Classes have already started and are being conducted on the following schedule:

Gymnasium

Intermedite school, boys 15 and 16 years, Monday and Thursday 4.15 to 5.15.

Intermediate employed, boys 15 and 16 years, Monday and Thursday 7.15 to 8.15.

Junior boys, boys 12, 13 and 14 years, Wednesday 4.30 to 5.30 and Saturday 10.30 to 11.30.

Beginners, boys 10 and 11, Saturday 9.45 to 10.30.

Pioneers, boys 8 and 9 years. Saturday 9.15 to 9.45

Swimming

Intermediate school—Monday to Friday 5.15 to 5.45.

Intermediate employed—Monday and Thursday, 8.15 to 8.45 and Tuesday, Wednesday and Friday 7.15 to 7.45.

Junior boys—Wednesday 5.30 to 6.00 and Saturday 10.30 to 11.30.

Beginners — Saturday 10.30 to 11.15.

Pioneers—Saturday 9.45 to 10.30.

Learn to Swim Classes

For boys of all ages—Monday and Thursday 4.15 to 5.15.

Junior Traffic Officers

For well over a month now the Leaders' Council have been considering ways and means of getting this organization well under way. At the close of the membership campaign squads will be organized and the junior traffic officers will have become a reality.

Craft Clubs

The Leaders' Council announce the following crafts to be offered and the leaders of these crafts:

Photography, for older boys, Bob Elcombe and Wilf Gynane; basketry, Bill Loomis and Jim Ferguson; woodwork, Wilton Hillier and Ernie Cooke; boatbuilding, Ralph Rogow; cushion covers, Bill Moorhead; plaster of paris carving, Henry Shepherd; stamps, Bob Elcombe; aircraft, Art Geraghty; mural painting, leader to be announced.

Wilton Hillier has been appointed director of craft work to succeed N. C. Munro who has been elected president of the Leaders' Council.

East City "Our Boys" Club

Darcy Windsor, genial organizer of the East City boys' club is working hard to have his group join the Y.M.C.A. before the end of the enrollment campaign. Under Mr. Windsor's direction, eight of the leaders' council supervised 47 boys' from this club who went to Camp Kawartha, the boys' camp at Clear Lake. The boys are keenly enthusiastic about their club and are doing some of the most significant boys' work that has been seen in Peterborough so far.

Resolution Congratulating Chamberlain On Peace Effort Is Sent By City

Peterborough's appreciation of the successful mediation of Hon. Neville Chamberlain in the Sudeten crisis that brought the great nations of Europe to the brink of war was expressed in the following congratulatory resolution by Alderman Gordon, seconded by Alderman McIntyre, at last night's meeting of the city council:

"That the council of the Corporation of the city of Peterborough express its gratitude to the Right Honorable Neville Chamberlain, Prime Minister of Great Britain, for his untiring and successful efforts in making a settlement on behalf of Great Britain and the British commonwealth of the imminent crisis so seriously threatening war involving Great Britain and the British commonwealth.

And this council also wishes to express its confidence in and gratitude to Prime Minister Chamberlain in his efforts resulting in the saving of life and property and in saving the British Empire the devastating effect of a world war."

Claim Chinese Train Orang Outangs To Throw Grenades

Shanghai, Oct. 4 (AP)

AN OLD CHINESE and Japanese legend about orang outangs was applied to the Oriental war today. A Japanese correspondent reported he had it from a reliable Japanese source that the Chinese had 5,000 orang outangs trained to throw hand-grenades. The correspondent said he was told the Chinese had been capturing and training the animals in southwestern Provinces for the past ten years. There are many legendary stories in the Orient of trained orang outangs.

List Of Lots For Building Given Council

A special meeting of the City Council may be held later this week to accelerate completion of a list of vacant lots owned by the city and worth approximately $50 each, in compliance with the Dominion Housing Act.

The list was compiled by W. J. Henry, city assessor, but was referred last night to the property committee for the purpose of revising the estimated values. Alderman McCannan agreed to take up this detail at a meeting of his committee tonight at 7 o'clock.

The lots have been located on a map, fulfilling another requirement of the Housing Act, and it is intended to review twenty-five other lots of different values which the council wishes to sell to citizens intending to erect houses. The committee's report is to be forwarded to the council, and Alderman Gordon's motion, seconded by Alderman Glover, contemplated the calling of a special meeting of the council in the immediate future, probably this week.

Relief Bill $7,849.10.

The city's relief expenditure in September amounted to $7,849.10, itemized as follows: Provisions, $4,528.65; milk, $637.07; fuel, $424.37; clothing, $389.76; rent, $1,395.70; medicine, $3.85; doctors, $469.70.

Fire Loss $465.30.

Chief Gimblett reported fourteen fires last month and total loss to buildings and contents $465.30. There were 610 inspections.

Council Invited.

G. G. Torrance, secretary-treasurer, invited the council to attend the Canadian Legion's celebration of Remembrance Day in Confederation Square.

The Legion's invitation was accepted by Ald. Gordon's resolution, seconded by Ald. McIntyre.

A. J. McClellan and H. G. McKenzie, representing property owners on Monaghan Road, between King and Bolivar Streets, requested in a petition that the street be improved with a curb and gutter.

Minister Grateful.

Hon. P. M. Dewan, Minister of Agriculture in the Ontario Government, wrote the council expressing his appreciation of the kindly reception extended to him on the occasion of his visit at which he formally opened the Peterborough Exhibition. The Minister also gratefully acknowledged Hon. G. N. Gordon's kindness in escorting him on a tour of the city.

Rugby Openers Here Saturday

Owing to the senior ball playoff in Riverside Park here this Saturday, the senior school rugby opener that day in Peterborough between Oshawa High and P.C.I., 1937 champions, will be staged at the Exhibition Grounds. It was found impossible to switch the game, so Coach Bamforth has set it for two o'clock on the southend gridiron, feeling that rugby fans who wish to see the ball game can take in the first half of the grid opener and still witness the diamond playoff. The junior joust between Oshawa and P.C.I. will be held at 10 a.m. Saturday in the Exhibition Grounds.

County Clerk Auctions Off Lots For Taxes

"Let's have some quiet here; I can't talk my head off," said Miss Jennie Batten, county clerk and treasurer, in the role of auctioneer of lands being sold for taxes in the county council chamber this morning.

Miss Batten looked rather pointedly in the direction of Alderman G. N. Gordon who was sitting at one side of the crowded chamber.

A few minutes later Mr. Gordon made a bid on a lot in Douro, and his offer of the amount of the taxes due was recorded.

"Are you buying it for yourself," Miss Batten casually asked.

"Sure I am. You don't think I'm going to make a present of it to somebody," Mr. Gordon answered.

Represented By Reeves

Most of the municipalities were represented at the sale by their reeves or other officials. Only one lot in Asphodel was on the block, one in Otonabee, several in Douro; three or four in Harvey, a few in Smith, and two or three in Ennismore.

Other townships such as Belmont, Methuen, Dummer, Chandos and so on bulked large in the long list of properties on which taxes had accumulated to the extent that they were registered for sale with the county treasurer. Interest in lake front lots was indicated by brisker bidding. Most of the other remote properties failed to attract attention, and if they are not redeemed they eventually revert to the possession of the respective townships.

Any buyer of a lot this morning cannot obtain ownership for a period of one year and a day, the time allotted for the redemption of it by the present embarrassed owner.

200 Acres Offered at $9.07.

There were islands in lake quoted as low as $2.34; and you could buy 200 acres in Belmont for $9.07, the arrears on one property of that acreage. Evidence tending to support the contention of some of the reeves who appeared before the special board of valuators several years ago to the effect that there was a great deal of scrub, slash and rock land in parts of the county, appeared to be presented in the extent of the sale list today, the low value levels and also the lack of buyers. Townships that argued before Judge Smoke, Judge O'Connor and Fred Morrow that their valuation should be low, and consequently their assessment, might have found ample supporting facts in certain aspects of the tax sale.

Non Support Case Laid Over A Week

"If this man does not make some arrangement in the meanwhile to take care of his wife and children we propose to go ahead with this case next week" declared Crown Attorney V. J. McElderry, K.C., in asking for an adjournment this morning in a police court case in which a local man was charged with non-support.

Magistrate E. A. Gee consented to the adjournment, at the same time suggesting to the accused that he should remember his children and do what he could for his family.

The accused declared that he had been paying $10 a week toward the support of his wife and children until he was taken ill some months ago. "I started work again only seven days ago," he told the court.

He added that he was not living with his family. He was willing to live with his children but did not want anything to do with his wife.

Hunts Fox, Bags Deer

WATERBORO, S.C., Oct. 4.—(AP).—Rob R. Middlebrooks of Asheboro, went fox hunting and bagged a deer with a walking cane. The buck, frightened by the fox hounds, darted from the woods, ran into a fence, and was hurled back, dazed. All Middlebrooks had to do was to swing lustily with a hickory cane.

Gliding is to be taught at secondary schools of Japan.

W. R. TURNER

PHONE 591

195 SIMCOE ST.

Heating Plumbing Tinsmithing

CONTRACTING, JOBBING, REPAIRING

Sole Agents for

"HECLA" FURNACES

"IRON FIREMAN" STOKERS

"TIMKEN" OIL BURNERS

Every bottle sterilized

DRINK

Coca-Cola

ODD RULING BY REFEREE GIVES LOCAL LACROSSERS A 13-11 LOSS

Throws Out 3 Petes Goals To Give Combines A Win And Force A Third Contest

A referee's ruling on the illegal use of undersized sticks by Peterborough players gave Caledon-Inglewood Combines a 13-11 win last night in Orangeville over the Petes and deadlocked the Ontario Lacrosse Association Senior "B" finals ot one game apiece.

At the beginning of the fourth quarter Referee Bruce Leighton of Toronto called for a measurement of sticks of the rival players, and his investigation showed that Norm Worthy of Peterborough, who had counted two goals, and Whitton, who had counted one, were using sticks which didn't conform to the rule which says sticks must be not less than seven inches in width or wider than twelve inches. The same applied to Harold Harris of the home team, who had counted one goal. The sticks were discarded by the players.

Goals Deducted

At the end of the regulation time, with the score deadlocked 14-14, Leighton ordered three goals deducted from Peterborough's total and one from that of Caledon-Inglewood, which left the Combines winners by 13-11. The capacity crowd of 1,200 fans were puzzled by the decision of the official, and the visiting delegation sent up a terrific howl of disapproval. The Petes officials said they planned to send a delegation to O.L.A. Secretary Gene Dopp in protest against the referee's ruling. The unusual ending to a hard-fought and closely contested game still left officials wondering where and when a third and final game to decide the Senior "B" title would be held.

This morning, the Petes had cooled off and decided to go ahead with the third and deciding game of the series, and it will be played at 8:30 this Wednesday night in Lindsay, the winner to meet Wallaceburg in O.L.A. senior "B" finals.

Fast Fray

A big crowd saw a lightning-fast fray last night, with play clean and exciting, but the odd ruling by the referees spoiling things at the last. Whitton, Westonfelt and Worthy turned in an outstanding performance last evening and the whole visiting club looked good. They held their own on a foreign floor and deserved at least an even break. The homesters were in top form and played smart, speedy lacrosse throughout. The Harris brothers and Nelson and Walsh were the best. Penalties were 5 to 4 for the winners.

Worthy scored three goals for the Petes, with Magee getting two, Dundas a pair, King, Creighton, Loucks, Reid and Whitton, Chute and Westonfelt one apiece. The score was 4-3 in the first frame for Peterborough, 8-7 for Combines at halftime and 11-10 for them going into the fourth, when the Petes had a 4-3 edge. The teams:

Petes: Goal, R. Creighton; defence, J. Creighton. Westonfelt; centre, Worthy; wings, E. Creighton, Vitarelli; rover, Loucks; alternates, Chute, Miller, Magee, Dundas, King, Reid Whitton.

Combines: Goal, Chambers; defence, Wilson; Puckering; centre, H. Harris; wings, G. Harris, Walsh; rover, Nelson; alternates, Coulter, Hall Patterson, Rockburn, Gowland, Jones, McConnell.

Referees—B. Leighton and G. Thoms.

Orfuns Captain

HARRY MARSH

The 195-pound star lineman of the local senior grid squad, who was elected captain of the Orfuns' for the season. Herb Hendrie withdrew his name as candidate for the club captaincy.

Cubs Greeted By 300,000 On Their Return

CHICAGO, Oct. 4.—(AP).—A roaring reception by thousands of cheering Chicagoans keyed Manager Gabby Hartnett and his Cubs Monday for their World's Series warfare against New York Yankees, opening Wednesday.

Fresh from their amazing drive to the National Baseball League championship, the team rode through the downtown district in a triumphant parade. Some 300,000 citizens declared an impromptu holiday and turned out to greet the Cubs, borne through blizzards of confetti in open cars.

Hartnett was, of course, the No. 1 hero. A broad smile spread over his tomato red face as he waved both hands to the people, who shouted from the sidewalks and windows of skyscrapers in crowded La Salle street at the City Hall entrance, scene of the official reception.

Open to Criticism

To every one who got close enough to pump his big hand Hartnett could only say:

"Hell, this is swell."

At the city hall the players were led to an open platform to receive congratulations of Mayor Edward J. Kelly.

The Cubs, before motoring downtown to receive their official reception, decided upon division of their World Series spoils and passed up the man who managed them through eighty-one games this year and through five and a half previous seasons — Charlie Grimm. Twenty-five full shares were voted and the twenty-sixth share was split three ways. A purse of $4,090 was voted to be divided between nine rookie players and club attaches.

Why no share was voted to Grimm is certain to become a subject of controversy, but those close to the players believe it was mainly due to the fact he did not come down from his broadcasters' booth in St. Louis Saturday to congratulate them when they won the pennant. Today, however, he sent a laudatory message to Hartnett. It was read at Mayor Kelly's welcoming reception.

By their failure to vote Grimm a share the Cubs put themselves open to criticism as in 1932, when they failed to giving anything from the post-season pot of gold to Rogers Hornsby, who was succeeded by Manager Grimm in midseason. In the World Series the Yankees made capital of this, giving the Bruins a sound verbal lacing, calling them "cheapskates" and "chiselers" from the dugout.

Philip K. Wrigley, owner of the Cubs, was surprised at the decision of the players to exclude Grimm.

"I believe it was a trifle short-sighted on the part of the boys," he said. "However, it is strictly a question for them to decide. Grimm has done very well financially, the Cubs not only paid him for his time as manager but also up to the end of the year."

Harnett retired to plan the strategy he will use against the Yankees in the opening game of the series at Wrigley Field Wednesday. He made only one thing clear in advance—he did not figure on starting Dizzy Dean in the first game. The fact he would not use Dean indicated conclusively he would choose the National League's ace, Bill Lee, who won twenty-two games and virtually pitched the Cubs into the championship.

"I don't want to be mysterious," Hartnett exclaimed, "but it won't be Diz. Now you can do your own guessing until tomorrow I'll announce my starting pitcher then."

Owner Wrigley would like to see Dizzy pitch at least one of the games in the series and he will probably get his wish, since he laid $185,000 on the line to acquire the great man.

"Actually we bought Dean for this series," Wrigley said. Everybody laughed when I said that, but we wanted a stop-gap pitcher. Dean proved that when he stopped the Pirates and he will be a great pitcher for us in the years to come."

The Yankees come to town today in their usual role of odds-on favorites to clout the Cubs into submission in five games or less.

FLOWERS USED TO FORECAST

Mountaineers predict that the abundance of crocuses in the high pastures of the Pyrenees, between France and Spain, means a long and hard winter.

GUARANTEED
(Written)
USED CARS
J. J. DUFFUS CO.
24-Hour Service

SPORTS -DAY BY DAY-

Digging Up the Local Dirt With the Odd Chuckle or Two

By CEC. PERDUE

ANY TIME Secretary Bill Snyder wants to resign from the O.B.A., it will be all right with a lot of baseball officials here and there. It may not be Bill's fault that the O.B.A. consistently balls the ball playoffs up like a kitten with a roll of yarn, but he seems to have a lot to do with it. These may be harsh words directed at a big shot like Secretary Snyder but scribes wreck not of big names when they start sniping. We know the Inter-County League bunch didn't feel too kindly toward the Ontario Baseball Association mouthpiece in recent weeks, especially when he informed 'em two Toronto umpires would handle last Saturday's struggle between Stratford and Toronto in Toronto. They protested it, in fact, but won the game, anyway. The north is criticizing him bitterly. Niagara Falls were sore at having to travel through Toronto to play Peterborough. And the Petes have been fairly boiling for several weeks at the secretary.

* * * * * *

SNYDER informed the locals a long time ago that they'd playoff with Toronto about the middle of September. That fell through when the T.A.B.A. refused to have a winner ready. Then he told the locals that they'd meet Toronto after they beat the Falls. But the Petes defeated the Falls and still had to sit back and watch the T.A.B.A. winner and Stratford playoff. And Snyder said he hadn't told the Petes any such thing—though the locals have a letter to prove otherwise from him. And furthermore, he tried his darndest to force the Petes to bring Creighton Mines here for a series, the Petes taking all the financial risk. As we said before, he may not be entirely to blame, but it looks like he hasn't changed with the years—he still lets the T.A.B.A. officials push him around. He lives too close to Toronto, we suppose.

* * * * * *

Willyum Got Very Mad

SHOWING the way Secretary Bill Snyder feels toward the Central League winners—after Oshawa had bucked him bitterly twice in '36 and '37 over northern playoffs and Toronto umps—he was talking on the 'phone to Prexy Vern Dawson of the Petes yesterday. Well, he advised the locals that, since Creighton Mines had dropped out, the Petes and Stratford would have to play Wednesday and Saturday this week. The local president informed him that the clubs had both declined to play Wednesday and would stage their games Saturday and Monday. While he was talking, Snyder banged the receiver in his ear. Yeah, cut him off! Evidently pretty peeved at the Petes. Well, that's fair enough, as the locals don't think much of Snyder.

* * * * * *

SO THE PETES go into the senior O.B.A. finals 'gainst the Stratford Nationals, here Saturday and return game Monday. The locals think they can take the Nats for the title, too. If they get a break in the weather, the locals ought to pack in the customers in this final serial—and their chances of an Ontario senior ball title, for the first time in history, are excellent. Creighton Mines have droped out and will pull out of the O.B.A. It's too bad, but they can blame the T.A.B.A. for stalling tactics and the O.B.A. for not forcing the issue weeks ago with Toronto. The Petes cannot be blamed for demanding their rights. The north should never be permitted into playdowns, anyway, only given a bye into finals—as no club, themselves included, will risk big money in long travel at this time of year. The efforts of the O.B.A. this year, as so often in the playoff past, must receive the crown of science in achieving the perfect vacuum!

* * * * * *

They'll Need The Shovels

PREXY MAX SWANSTON of the C.O.B.L. is thinking of calling the semi-annual meeting of the league for Peterborough on Oct. 22nd. It would be an evening session that Saturday as the Sarnia Imperials play the Orfuns here the 22nd. The game would draw many from Oshawa and Belleville—so why not the ball moguls! Delegates should bring shovels as there will be a lot of dirt tossed about at this gabfest.

* * * * * *

UP IN ORANGEVILLE last eve, there was much ado about everything as the Petes were presented with a 13-11 loss at the hands of Referee Bruce Leighton and the Inglewood-Caledon Combines. The score was 14-all at the end of the fray, but this is what happened. At the end of the third quarter, the Combines' manager asked the referees to measure the Petes' sticks. Two were found to be too narrow—those of Worthy and Whitton. Some of the Combines' sticks were also examined and H. Harris' weapon was found under-sized. The rule calls for a penalty to players using incorrect sticks and also for goals scored with these sticks to be thrown out. No penalties were handed the players, and no mention made of goals disallowed—not till after the fourth frame ended. The Petes were in their dressing-room, ready to come out for an overtime session when they heard the crowd leaving. Then they found the ref. had deducted three of their goals and one from Harris—and the locals said Harris had switched sticks with his brother, who had scored four! Well, there was the deuce to pay, but that's how it stood.

* * * * * *

'Phone The League Of Notions

THE PETES will probably protest today to the O.L.A., but in the meantime they will play the third tilt in Lindsay tomorrow (Wednesday) eve at 8.30 'gainst the Combines—and it ought to draw another huge crowd of fans from here. A win for the Randle bunch means a game here Friday night against Wallaceburg, the first of the Ontario finals. If the Petes lose, they will try hard to get a replay on last night's tussle—and they should. The rule strikes us as being as silly as the word "obey" in the marriage ceremony! How can a referee tell whether a guy used the same stick all through the tilt, or how many of his passes figured in goals? Why measure some sticks and ignore others, and why wait till the end of the game to d educt goals? It was a most peculiar ending to a fine lacrosse fray—and we imagine tomorrow night's tilt will be a humdinger, too.

* * * * * *

LINDSAY SCRIBE writes of the P.C.I. win: "Lindsay's initiation into senior company was a bright one because they lost to a team which they will probably defeat next time out. They lost because a quick kick by P.C.I. found the ball rolling for almost 80 yards, where a subsequent short kick by Lindsay left the pigskin in Peterborough possession in a dangerous spot. Lindsay should have no trouble with Peterborough in future games." Well, well. "The reason Peterborough won can be mentioned as one player. Leether, Peterborough kicker, was hoisting the ball in a most capable manner and was gaining considerably on exchanges. They also had a good ball handler in Harle, who plunged and skirted the ends successfully many times." The Scugog scribe refereed this rugby scrap.

* * * * * *

HITHER AND YAWN: The big P.C.I. field day will be held tomorrow at the Exhibition Grounds....The Oshawa-P.C.I. grid games will be played this Saturday in the Exhibition Grounds.... Jack Dyte, ex-Barrie kicker, has settled in Niagara Falls—where he is hailed heartily for his rugby and hockey—and the Orfuns would like to have got him....City 5-Pin Bowling Loop closes entries at a meeting at eight in Duffus' on Thursday e'en....Senior rugby raffle ducats are going good these days....Ernie Foote has cut out his columnistic chore in Cobourg; he sends up a parting rap for Ab Delahaye for ignoring a request for some exhibition game or other....Tough luck on Oshawa losing out in deciding game of the O.B.A. junior finals to the Falls..They fear the loss of Shortt, Knipfel and McCullough in Oshawa puck ranks this winter....Petes are practicing diligently this week for the big ball game Sat-day here....Goom-bye, pliss.

More Butter Stored

OTTAWA, Oct. 4—(CP).—Creamery butter held in cold storage in nine principal Canadian cities totalled 44,763,593 pounds on Oct. 1 compared with 38,869,813 on the same date last year, the Dominion Bureau of Statistics reported today. Cheese totalled 31,349,190 pounds against 28,181,425; cold storage eggs 5,504,975 dozen against 6,494,157; and frozen eggs 3,413,811 pounds against 3,476,276.

FINAL GAME
LACROSSE
(Canada's National Game)
WED. OCT. 5, 8.30 p.m.
IN THE LINDSAY ARENA
Inglewood-Caledon Combines
vs. Peterborough
ADULTS 35c CHILDREN 15c

Lawn Bowlers Present Annual Prizes

In addressing the members of the Peterborough Lawn Bowling Club, who had gathered for the annual meeting of that club, President K. Sloane, said that looking over the past season in his opinion the outstanding features were the atmosphere of friendly feeling, good sportsmanship, and of successful competition.

He paid tribute to the board, to different chairmen of committees and to all bowlers.

In making the reports of the different committees Fred Dearborn on behalf of the green committee outlined the work done and expressed the opinion that it will be next year before the real benefit will be felt. At this junction of the meeting a hearty vote of thanks was extended to the ever popular caretaker, Charlie Butcher.

In presenting the report of the games committee, R. Hendry, gave a favorable report of the work done by his committee. He referred to the passing of Tommy McDonald. He pointed out that our local tournaments had not been supported as well this year as other years, and he gave some suggestions for next year's games committee and begged all to support next year's officers to the limit.

H. Freeman, speaking on behalf of the open tournament, showed a nice report and received a good hand.

The chairman of the membership committee, H. Clegg, gave his committee all the credit for the work done in the early part of the season. He paid tributes to the president for his untiring efforts on behalf of the club. He modestly referred to his committee as being the first one to finish their work and hoped all would pull for a bigger club next year.

E. L. Sackville, on behalf of the Coronation tournament, gave a lengthy report, and during his address he appealed to the members to consider that whereas this was the first year of such an undertaking that much money had to be spent that will not be necessary another year. He expressed thanks to all who had in any way helped to put over this big event.

Winners

Group No. 1.—George Tremaine, B. Rogow, and G. Sorsenson, skip—each a coat sweater.

Group No. 2—E. Spurway, Dr. S. Braund, V. Selkirk, and R. Bacon, skip—Each a coat sweater

Group No. 3—J. McArthur, A. Imrie, R. French, and T. McArthur, skip—each a coat sweater.

Group No. 4—H. Taylor, Dr. H. Long, and J. Cullen, skip—each a coat sweater.

Skips-Vices

1st—Dr. H. Long, H. Girven, J. Cullen, and K. Sloane, skip—each a coat sweater

2nd—N. Nesbitt, A. Gillies, and G. Gimblett, skip—each a sweater.

Leads and Seconds

1st—H. Darling, P. Johnston, and Rev. G. Easton, skip—Warne Bros. Cup and each a coat sweater.

2nd—W. Ashby and C. Mowry, skip—each a sweater.

Club Singles

1st—F. Dearborn—Glover cup and a sweater.

2nd—R. Herman—a sweater.

Novice Singles

1st—R. Herman—Examiner Cup and companion set.

2nd—J. Baird—Bowling case.

3rd—Dr. S. Graham—Hearth set.

4th—C. Blewett—Electric lamp.

All prizes in this competition donated by the Examiner.

Prison Hires Thief

McALESTER, Okla., Oct. 4.—(AP)—Three days ago Dr. W. R Armstrong completed his five-year auto theft term at the state penitentiary. Today he was back at the prison—as a staff member receiving $175 monthly. His work as an inmate instructor at the Stringtown subprison school brought favorable attention. So prison officials named him director of academic course at the prison school and resident physician.

FACTS ABOUT FOOTBALL

Carry Your Body Low, With Your Head And Eyes Up, When You Are Going To Break Through The Line

By LEW HAYMAN

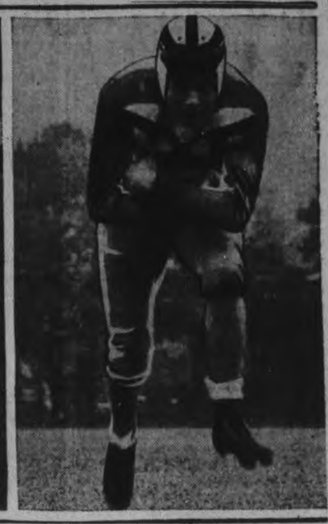

SIDE-STEPPING A TACKLER

Without wasting any time we'll talk about some of the tricks of running with the ball.

Plunging

In today's picture showing a plunger in action, he is about to hit into the line. Note how his arms and body are well over and ahead of the ball. His steps are short and choppy and he keeps his feet wide apart to get the most power and drive into his effort. He is in a crouching position, but HEAD AND EYES ARE UP. The ball-carrier has to see where he's going and he can't if he keeps his head down and plunges blindly into the line.

Plunging backs must run with their body low, increasing their speed with every step. When met by opponents take short, digging steps, always keeping the feet well apart. Fight for that extra yard or inch. Once you get by the line of scrimmage, straighten your body, change direction, and race for the open field, using a high knee action in running.

Side-Stepping

Side-stepping is a dodge used mostly when running in the open field. The idea is to get the tackler out of position by means of a decoy movement. Incidentally, in referring to ball-carriers when I say the "inside leg" I mean the one nearest the tackler, and the "outside leg," of course, means the one farthest away from him.

PLUNGING

In executing the side-step, you lead the tackler with the inside leg. As you lead with it, put your weight on its toes, lean forward with your body and keep the knees well bent. Just as the tackler commits himself, that is, prepares to tackle you, spring sideways, allowing the decoy leg to become limp and at the same time apply your straight arm. If your straight arm is to be of any use, you must keep the arm extended and the elbow locked when contact is made with your opponent.

Pivoting

Pivoting is used mostly by runners on plays close to the line of scrimmage, generally as the secondary defence closes in. It is a dangerous dodge and should be particularly discouraged in the open field.

The ball-carrier heads directly at the tackler, plants his outside foot in front of him, at the same time applying a straight arm with the outside hand. The pivot commences by swinging the inside leg around and extending the straight arm to force the tackler away. It also serves the purpose of aiding the force you get into your pivot. AT NO TIME DOES THE RUNNER LEAVE HIS FEET. Instead he uses a high knee action with short, choppy steps.

Should the tackler get through your straight arm, throw your hip towards him as you pivot. Always keep the body low and lean towards the new direction you will take when the pivot is completed, thus taking advantage of every bit of momentum.

Change of Pace

The secret of success in using the change of pace lies in the art of running at ALMOST TOP SPEED, and yet being under sufficient muscular control to put on an extra burst of speed just as you reach the tackler.

The runner often acts as if he is slowing down a bit, and this makes the tackler relax. Then with a quick burst of speed the ball-carrier can outdistance him before he gets set again. This manoeuvre is generally used when the tackler is moving from the side to meet the runner. The idea is to get a flying start as against practically a standing start for the tackler.

The glaring fault of most ball-carriers is that they attempt to dodge TOO FAR IN FRONT OF THE TACKLER. You can't receive the tackler if he can see plainly which way you intend to go. Most runners tend to run at an angle to the tackler, whereas they SHOULD ATTEMPT TO RUN STRAIGHT AT HIM, unless they are exceptionally fast runners.

TOMORROW we go into the hoofing end of the game, and I'll discuss the proper way to kick.

(Copyright, 1938, Central Press Canadian)

Hastings Tied With Brighton

(Examiner Correpqondence.)

HASTINGS, Oct. 4. — Hastings tied with Brighton 2-2 here on Monday night in the finals of the Trent Valley Bowling League. Following were the results:

Brighton.	Hastings.
R. Maybe	J. Brethour
J. Bird	J. Wilson
H. Greenfield	J. Doherty
B. Maybe	D. Campbell

Skip	14	Skip	4
A. Sharpe		J. Ryder	
W. Morrow		H. Edwards	
E. Lindsay		S. Hatherly	
H. Roblin		J. Fleming	
Skip	4	Skip	10
B. Maybe		J. Fleming	
Skip	12	Skip	7
H. Roblin		Dr. Campbell	
Skip	10	Skip	12

COLLAPSED AT SOCCER

TREHARRIS, Wales — (CP). — Playing for Treharris against Cardiff City reserve team in a Welsh Football League game, James Baggott, 22, collapsed and died shortly after. The game was abandoned.

Beginning today, these signs all say:

SEE THE NEW 1939 PACKARDS!

FOR an eye-opening experience, *test a new 1939 Packard Six or Packard One Twenty against your local traffic signs!*

For each sign will reveal some phase of motoring now radically bettered for you. The traffic signs will prove that these Packards have a riding ease new to motoring, an increased steering accuracy, a new freedom from the cross-shocks which cause skidding. You'll decide that no big, roomy car has boasted such efficient and spirited performance, such effortless handling!

See these stunning new 1939 Packards today. Discover that they're astonishingly easy to own. And get the big news about Packard's *fifth* shock absorber, Packard's Traffic & Travel Engine, the Packard Handishift, the Unimesh transmission, the Packard Econo-Drive (available at extra cost) — *all developments which make the 1939 Packards THE cars of the year!*

The New 1939
PACKARD
SIX and 120

You can buy a big, roomy Packard Six 2-Door Touring Sedan, delivered in this city with standard equipment for only..... $1485

If your present car is of average value, it will probably cover the low down payment of..... $495

Monthly payments on the balance can be arranged.

ASK THE MAN WHO OWNS ONE

PETERBOROUGH MOTORISTS—TAKE THE TRAFFIC SIGN TEST AT

CHAS. H. ELLIOTT

253 HUNTER ST. W. (At J. E. A. Fitzgerald's Office) TEL. 1306

BITTER FIGHTING MARKS WELTERWEIGHT CHAMPIONSHIP BOUT

Luftspring Cuts Genovese Down In Thirteen Rounds To Win Welterweight Title

TORONTO, Oct. 4.— (CP). — Sockin' Sammy Luftspring, no longer the seemingly timid back-pedaller of six months ago, is ruler of Canada's welters by virtue of a cool, methodical attack that beat rugged Frankie Genovese into submission in 13 rounds.

The pride of Toronto's Jewry took three rounds to get the measure of Genovese before 10,000 surprised ring fans last night, then went to work with both hands to cut the Italian down. He did that at 2:55 of the 13th round when Referee Herschel Osborne decided five trips to the canvas in one round was enough for anybody.

Luftspring, weighing 143 pounds to Genovese's 146½, stripped Frank of the Canadian welterweight crown with smashing rights and lefts to the head and body that floored his opponent for four counts of nine and one of two seconds' duration. Luftspring showed that months of battling in foreign rings had turned him into a smooth ring workman.

It was Luftspring's third victory over the Toronto Italian who took the welter title from Vancouver's Gordon Wallace last winter.

Queen Mary Team Beaten By Central

Queen Mary soccer team dropped two valuable points to Central eleven in the Public School Soccer League, on Monday afternoon, by the score of 3 to 0. Both teams were evenly matched but the losers lacked the finish around goal.

The teams settled down to combination and made many visits on goal to test the custodians. Queen Mary forwards hemmed the Central defense into goal where Kinmont missed by inches. Exchanges continued even for a while until a foul against a west-end player proved costly as Kiff registered from twenty yards out to open the scoring. Play ran from goal to goal at a rapid pace until half time. Central 1, Queen Mary 0.

On resuming, Central set a steady attack upon the Queen Mary goal to find the losers making good use of the opening left but always failed to carry their objective to a successful conclusion. Seven minutes from the finish, Millen met a pass from Lee to register the second counter. A little later, Kiff sent a long shot from mid-field right into goal. Ward Queen Mary goalie saved the drop shot smartly but Clark rapped home the re-bound. Central 3, Queen Mary 0.

Queen Mary—E. Ward, goal; R. Blonden and L. McCarthey, full backs; F. Mortimer, W. Jones and M. Demart, halves; R. Loucks, A. Lester, B. Kinmont, G. Matthews and D. Dundas, forwards; subs, J. Bond and J. Franks.

Central—N. Drummond, goal; F. Kiff and P. Melklejohn, full backs; G. Hanes, J. Parsons and G. Burns, halves; B. Millen, W. Smith, S. Clarke, L. Batten and G. Lee, forward; subs, H. Stewart, W. Griffin and B. Young.

Referee—D. Buchan.

Wrestling Last Night

(By the Associated Press.)

New Haven, Conn.—Yvon Robert, Montreal, defeated Satan Schultz, two straight falls.

Wilmington, Del.—Hank Barber, 218, Cambridge, Mass., defeated Emil Dusek, 220, Omaha, Neb., two out of three falls.

Lancaster, Pa. — Ernie Dusek, 230, Omaha, threw Eddie Newman, 230, New York, 32.20.

Halifax, N.S.—Red Mephisto, Columbus, O., defeated Steve Brody, 191, Holyoke, Mass. (Brody injured on second fall after winning the first).

St. Kitts Down Cornwall, Meet Adanacs

ST. CATHARINES, Ont., Oct. 4. —(CP).—Once a mighty power in Canadian lacrosse, St. Catharines stood on the heights again to-day as its Athletics awaited the Canadian Senior finals with New Westminster Adanacs.

The A's stepped into the finals here last night with a 25-8 victory over Cornwall Seniors before 4,000 fans, many of whom remembered the city's last Ontario champions of 27 years ago. The Athletics overcame Cornwall in two straight games, winning the opener of the eastern finals Friday 17-11.

At the same time New Westminster earned the right to oppose St. Catharines by defeating Medicine Hat 25-8 in the Alberta city.

The Athletics will line up against the Adanacs in Toronto's Maple Leaf Gardens Friday night in the first of a best of five series to determine the Dominion titlists.

Fights Last Night

(By the Associated Press.)

Chicago—Tommy Howell, 143½, Danville, Ill., outpointed Tony Petroskey, 145, Muskegon, Mich., (10).

New York—Wou Nova, 197, San Francisco, stopped Gunnar Barlund, 204, New York (7).

Milwaukee — Marty Simmons, 168½, Saginaw, Mich., outpointed Tony Bruno, 163, Milwaukee (8).

Newark, N.J.—Fritzie Zivic, 150, Pittsburgh, knocked out Paul Cortlyn, 148, Newark (4).

Dayton, O. — Buddy Knox, 189, Dayton, outpointed Charley Massera, 189, Pittsburgh (10).

Toronto — Sammy Luftspring, 143½, stopped Frankie Genovese, 146½, Toronto, Canadian welterweight champion, (13).

Washington, D.C.— Small Montana, 107¾, Philippines, technically knocked out Aurellen Lamothe, 112, Quebec, (8).

Lithuania's shortage of farm hands has become acute.

Remember When—

(By The Canadian Press)

Walter Hagen, holder of the United States professional golf title for four years, was eliminated by Leo Diegel at Baltimore 10 years ago today in the quarter finals, 2 and 1. Diegel blazed a path to the title, defeating Abe Espinosa 6 and 5 in the final.

Chicago Betting Still 3-1 In Yanks' Favor

By Gayle Talbot
(Associated Press Sports Writer.)

CHICAGO, Oct. 4 (A.P.). — New York Yankees, fresh off the train, join the Cubs in a final workout at Wrigley Field to-day in preparation for to-morrow's opening game of the 1938 World Series, which is certain to be witnessed by a capacity throng of 44,000.

The Cubs, still picking ticker tape out of their hair from the rousing welcome home given them yesterday, chose to do their limbering-up before noon and then turn the park over to the visiting firemen from the American League.

The town is pretty much excited about the big event which has dropped so suddenly and dramatically into its lap. Hotels already are crammed and tickets for the first two games here are understood to be getting scarce. There isn't much betting. The locals think their club, on the crest of a great winning streak, has a good chance to jolt the formidable Yanks, but they aren't letting their enthusiasm run away with their financial judgment. Unofficial odds hereabouts favor the Yanks by about 3 to 1.

Unless he gets a powerful hunch to do otherwise, Hartnett is certain to throw his starry young right-hander, General Bill Lee, against the Yankees' Lefty Gomez when they take the field at 1.30 p.m. (2.30 p.m. EST). Lee pitched in two games for the Cubs when they lost the 1935 World Series to Detroit, four games to two. He started one and was the relief hurler in the other, but neither was credited with a victory nor charged with a defeat.

Hopes With Lee

Chicago's chances seem to hinge on the possibility that Lee, a 22-game winner this year, can stop the Manhattan murderers twice, and maybe three times He has speed, a sharp curve and stamina. Yank adherents however, point to the fact that few pitchers ever manage to fool DiMaggio, Dickey, Gehrig and the others twice running. They might do it once, but the next time they find that the Yanks are laying for them.

The Yankees carry into the series a club batting average of .274, against the Cubs' mark of .269. Also, and vastly more important, they nudge the ball for home runs, triples and doubles, while the Cubs specialize in singles. The Cubs will get some runs, but they've got to hope for a dazzling performance by their mound staff. Both are fine fielder clubs, and the Yanks have the best throwing outfield in the business.

The Yankees are seeking their third straight world championship, a record which up to now has defied all the great clubs in history. So the Cubs figure that the percentage is all on their side.

Scenes As Cubs Beat Pirates Out of the Pennant

Here are two scenes from Wrigley Field, Chicago, as the Cubs beat Pirates out of pennant. TOP, shows Gabby Hartnett, manager of the Cubs, who banged out the game-winning homer in the second tilt, as he singled in the first inning to drive over the first of his team's 10 runs. Al Todd is the Pirate catcher. BELOW, Lloyd Waner, Pirate outfielder, slides safely back to first base as Rip Collins takes a throw from Phil Cavarretta in right field that almost catches the Pittsburgher. Both scenes are from the final game of the series.

Over 10 Million Ball Fans Pass Toll Gate

By Hugh S. Fullerton, Jr.
(Associated Press Sports Writer.)

NEW YORK, Oct. 4 (A.P.). — Add together that exciting National League pennant race, the Yankees' slow start in the American League, the unusual interest aroused by such individual feats as Johnny Vander Meer's two no-hit pitching performances and Hank Greenberg's threat to break the home run record and you come to the fact that major league baseball attracted more fans during the 1938 season than ever before.

An Associated Press survey to-day revealed that the season's paid attendance for the two big leagues was 10,227,891. The two champion clubs, the Yankees and Cubs, both went over the 1,000,000-mark in home-game attendance and the two leagues proved about equal in drawing power, the American holding the edge, 5,225,455 to 5,042,436.

The figures, in some cases, are only approximate, for several clubs are reluctant to disclose official attendance. At any rate, the total of more than 10,000,000 cash customers is at least as high as that of 1930, when the previous all-time high mark was reached. The attendance that year was given in "round numbers" as 10,000,000. Last year the total was 9,447,497.

Besides the new record total a new single-game record was set at the Yankee Stadium on May 30, when 83,633 fans turned out. This eclipsed the previous Stadium high of 66,629, made in the 1936 World Series.

Detroit Tigers showed the greatest drop, from 1,181,000 to 893,000.

Bowmanville Lost To Caledonians

MILTON, Oct. 4.—In the third and deciding game of the third round of the O.B.A. intermediate B playdowns, Bowmanville dropped a close game to Caledonia at the Milton Park, before a bumper crowd by the score of 6 to 5.

The winners got away to a flying start, a muffed double-play ball in the third frame accounting for three runs. If ever a team displayed fight it was Bowmanville, trailing three runs going into the ninth, they staged a rally gathering four hits. With one run across the plate, the bases loaded and two away, Slemon hit a hard drive through the infield good for two runs and the centre fielders' bad throw to the plate scored another. The game was sensational and when the plate umpire called a runner out for interference to leave the count 6 to 5 for Caledonia, it caused much excitement.

Phillips and Simms, the starting pitchers, were both driven to the showers, Withers, who replaced Phillips, twirled great ball, striking out six and only allowed three hits in five and two-third innings. Avery, C. Montgomery and Clark, with two hits each, were high hitters for the winners. B. Bagnall and Slemon were prominent with the bat for the losers.

Batteries—Simms, Gordon and Gourlay; Phillips, Withers and Osborne.

Umpires—Curzon, of Toronto, and Johnson, of Oakville.

Cyclist Is Injured

MILLBROOK, Oct. 4. — An accident occurred to mar a day otherwise free from mishaps when Kenneth Footitt, a young resident of this village, came into contact with a truck operated by McAdam Transport, Peterborough. Fortunately the youngster was not seriously injured.

SPORT SPICE

By EDDIE BRIETZ

NEW YORK, Oct. 4 (A.P.). — Dr. James Stotter, New York plastic surgeon, will fly to the Coast to see what can be done about fixing up Maxie Rosenbloom's map so Old Slapsie can go for those lover's roles in the movies....Hank Greenberg, who came within three homers of being famous, has turned barnstormer, and will give the Yanks and Cubs a little competition next Sunday when he appears with the Bay Parkway semi-pros.

Most New Yorkers look on the Cub victory as a personal triumph for Gabby Hartnett.

Cholly Grimm forgot to go down to the clubhouse from the broadcasting booth to congratulate the Cubs the day they clinched the pennant, so yesterday when the Bruins split up the series swag they conveniently forgot to include Mr. Grimm. . . (He was down for a full share, too.)

Al Schacht, who begins clowning in his 19th World Series to-morrow, already has dipped into pro football and would not be adverse to entertaining the amateurs except they don't pay.

Jack Corbett, president of Syracuse Chiefs, is getting in a little early winter training at Lake George, N.Y.....Rumors persist Connie Mack will throw hard-hitting Bob Johnson on the market this winter, if anybody has the price, which will be plenty.

Young Spike Briggs is telling Detroiters the Tigers will not win the pennant in 1939, but will in 1940.

Hartnet Signed On For 1939

CHICAGO, Oct. 4—(AP)—On the eve of the world series there was one worry Charles Leo Hartnet, "Leo the Lion" didn't have—worry over a contract to manage the Cubs in 1939.

Philip K. Wrigley, owner of the Cubs, said today Gabby Hartnet would have been retained next year even if he hadn't led the team to the pennant.

Gabby says he will catch the opener tomorrow, even if they have to lug him to the plate in a wheel chair. The first and third fingers of his right hand, injured by foul tips last week, still are swollen and sore but that won't stop him. The third finger, when taper, will not hamper his throwing. The index finger is discolored and still swollen. For 13 years Hartnet snatched balls out of the air without a scratch, but within the space of a month he suffered a broken right thumb and two split fingers.

DANCING
AT THE
Summer Gardens
Tues., Thurs., Fri. and Sat.
•
WATCH THIS SPACE FOR SPECIAL NIGHT, THURSDAY

Highland Lass Pacing Lady Golfers

By Ross Munro
(Canadian Press Staff Writer.)

OTTAWA, Oct. 4 (C.P.). — A trim Highland lass with zooming drives and uncanny approaches, Jessie Anderson of Perth, Scotland, shared the spotlight to-day along with a few established Canadian women golfers as the open tournament entered the first round of match play.

Pacing the field with a one-under-par 37 for the first nine of the 18-hole qualifying round over the Royal Ottawa Golf Club course yesterday, Miss Anderson faltered slightly on the way in when she forfeited two strokes for a lost ball, but wound up with a 79.

This tied her with Ada Mackenzie of Toronto and Mrs. W. G. Fraser of Ottawa for medalist honors. The Toronto star finally was named medalist for the best score on the home nine.

The field of 94 was trimmed to 32 in the qualifying match, but there was no major upset.

CRICKET IN EIRE

MULLINGAR, Eire—(CP)—When a manager of the mental hospital here dubbed cricket "a foreign game" the committee declined to permit patients to see the "Australians against Gentlemen of Ireland" match. Instead, they were sent to watch some "Irish sports" on another field.

Both Tigers, Cubs Being Rebuilt Under New Coaches With New Stars Grooming Fast

By Sydney Gruson
(Canadian Press Staff Writer.)

TORONTO, Oct. 4 — (CP). — Husky, fleet-footed youngsters, whose names for the most part are strange to senior football fans, will carry on for Hamilton Tigers and Montreal Cubs in the Interprovincial Rugby Football Union this season. Nothing in their pre-season work indicates either club will upset the favored Toronto Argonauts and Ottawa Rough Riders.

Both Tigers and Cubs are being rebuilt under new coaches with Jerry Brock, a former Cornell University centre, at the Tiger helm and Johnny Macdonald graduating from the senior Quebec Rugby Football Union to lead the newly-named Cubs.

The Tiger stalwarts who roared loudest on the big four scene during the past five years have retired. There is no Brian Timmis on this year's club, no such outstanding backfielders as Frank Turville or Hawley (Huck) Welch or no outsides like Seymour Wilson and Jimmy Simpson, the tackling tartars who were supreme a long time. Simpson broke his jaw in practice and will not play again.

Most of the stars who performed for Montreal Indians in the big four last season have joined Montreal Nationals of the Senior Ontario Union. So far Macdonald has not found replacements to fill the shoes of Johnny Feraro, Tommy Burns, George Pigeon, Len Hutton and Ernie Hempey. Juniors and intermediates will predominate on both Tiger and Cub lineups.

Start Off Poorly

Tigers were not impressive in their only exhibition start, losing 19-1 to Sarnia Imperials last Saturday.

Ten of last season's Tigers, who finished in last place, from the foundation around which Brock has fitted the rookies. George Mountain, Bill Law, Abe Zvonkin, Jimmy Dunn and Bob Smith will provide weight and experience on the line. Truman Painton, Bob Richardson, Norton Freeman and Dennis Whitaker are backfield holdovers.

From Italy-Canadians, junior Canadian champions in 1937, Brock has plucked Bill Myrmylyk, a burly half, quarterback Hardy Awrey, outside Sam Passmore, Leonard Dright and George Stevens. He got Ambrose Withers from Dundas Bombers, Ontario Intermediate champions, and Al Imrie and Allan Turnbull from McMaster University, intermediate intercollegiate champions.

Whitaker should take care of quarterback duties in capable fashion and can boot a good placement as well. Their kicking will be looked after by Freeman, who played a season as substitute with Winnipeg Blue Bombers.

Macdonald, with little weight on the line for ground power, has concentrated on passing and running for the Cub attack. Like Tigers, his reserve strength is low and only a few players have previous big four experience.

Indian Stars Left

Remaining of the 1937 Indians are Lauri Mathieu, a swift backfielder, Harry Ditofsky and linemen Glenn Brown and George Bailey. Brown will hold down one middle-wing berth with Jerry Searight, formerly of Calgary Bronks, in the other. Rod Elliott, a Montreal graduate of University of Maine, will call signals from quarterback.

Macdonald will have at least one experienced and capable outside, Lloyd (Danny) Daniels of Toronto, a star with Balmy Beach last season. Daniels likely will be paired with Jimmy Hamilton, one of the boys who played for Macdonald with the Notre Dame de Grace Yellowjacket squad of the Senior O.R.F.U.

The best of the others making their bow to senior interprovincial play are Doug Bennett, who will kick, flying wing Ross Wood, centre Mac Parsons and Archie Harfield, who will team with Bailey as an inside.

YEARLING'S PRICE

DONCASTER, England—(CP).—James V. Rank, owner of Scottish Union, this year's St. Leger winner, paid $65,793 for a yearling at a sale here. It was the highest price paid for a yearling at auctions since Dorothy Paget paid $77,915 two years ago.

Regent
TO-DAY, WEDNESDAY AND THURSDAY
Performances 2.30 - 7.00 - 9.00
Letter of INTRODUCTION
with
ADOLPHE MENJOU • ANDREA LEEDS
EDGAR BERGEN and "CHARLIE McCARTHY"
GEORGE MURPHY • Rita JOHNSON • Ann SHERIDAN
SPECIAL SHORT FEATURES

RADIO PROGRAMS

The programs listed are as issued by the stations and are subject to change.

Tuesday

(Afternoon EST)

4.45 P.M.
Affairs of Anthony, WJZ
Girl Alone, WBEN
Printers' Pi, CBL

5.00 P.M.
Dick Tracy, WEAF
The Four of Us, WJZ

5.15 P.M.
Your Family, WEAF
Terry and the Pirates, WJZ

5.30 P.M.
Magical Voyage, CBL
Lyrics by Lorraine, WABC
Don Winslow of the Navy, WJZ

5.45 P.M.
Little Orphan Annie (NBC), WEAF
Jimmy Allen, CBL
Tom Mix Straight Shooters, WJZ
Howie Wing, CFRB

(Evening E.S.T.)

6.00 Evening
Relaxation Time, WEAF
Eaton Boys, WKBW

6.15 P.M.
News Bulletin, CBL
Claire Wallace, CFRB
Gabriel Heatter, talk, WBEN

6.30 P.M.
To-day With Bob Trout, WABC
Dancing Strings, CBL
Sports, WGR

6.45 P.M.
Nola Day, songs, WBEN
Lowell Thomas, CBL

7.00 P.M.
Ray Heatherton, WGR
Amos 'n' Andy (NBC) CBL
Easy Aces, CFRB

7.15 P.M.
Vocal Varieties, WEAF
Screen Scoops, WABC

7.30 P.M.
Helen Menkien, actress, WGR
Elsie Bennett and Madeline Bone, CFRB

7.45 P.M.
Personality in History, CBL
Inside of Sports, WOR

8.00 P.M.
Big Town, WABC
Jonny Presents, WEAF
Caricatures in Music, WJZ
Green Hound, drama, WOR

8.30 P.M.
Information, Please, WJZ
For Men Only, WEAF
Morton Gould's Orch., CBL
Al Jolson's Show, WABC

9.00 P.M.
Battle of Sexes, WEAF
Spotlight Parade, CBL
We the People, WABC
Now and Then, WJZ

9.30 P.M.
Benny Goodman's Orchestra, WABC
Fibber McGee and Company, CBL
Jamboree (NBC) WJZ

10.00 P.M.
Variety Program, WEAF
Time to shine, WJR
Jamboree, CBL
True Detective Mysteries, WOR

10.30 P.M.
Hollywood Gossip (CBS), WEAF
Let's Disagree, CFRB
Sombrero, CBL
Felix Knight, WJZ

10.45 P.M.
Jesse Crawford, WBEN
Armchair Club, CFRB

11.00 P.M.
Eddie LeBarron's Orchestra, WEAF

11.15 P.M.
What Is Art? CBL
Dick Jurgen's Orch., WGN

11.30 P.M.
Abe Lyman's Orch., WEAF
To be announced, CBL
Vincent Lopez' Orch., WABC

12 P.M.
Afussa the Arab, WJZ
Count Basie's Orch., WABC

Wednesday

(Morning E.S.T.)

8.30 A.M.
Music Box, WGN
Chapel Choir, WABC

8.45 A.M.
Jack and Loretta Clemens, WHAM
Morning Devotions, CBL

9.00 A.M.
Breakfast Club (NBC) CBL
Richard Maxwell, CFRB
The Band Goes to Town, WEAF

9.15 A.M.
The Family Man, WEAF
Montana Slim, WABC

9.30 A.M.
Get Thin to Music, WOR
Piano Duo, WBEN
Tuning Around, CFR B

9.45 A.M.
Dan Harding's Wife, WHAM
Amanda Snow, songs, WEAF
Bachelor's Children, WABC

10.00 A.M.
Pretty Kitty Kelly (CBS), WGR
Paul Page, WJZ
Mrs. Wiggs, CBL

10.15 A.M.
Jane Arden, WHAM
Myrt and Marge (CBS) WGR
John's Other Wife (NBC) CBL

10.30 A.M.
Hilltop House, WJR
Just Plain Bill (NBC) CBL

10.45 A.M.
Woman in White (NBC), WBEN
Romance of Dan and Sylvia, CFRB

11.00 A.M.
Mary Marlin (NBC) WHAM
David Harum (NBC) WBEN

11.15 A.M.
Vic and Sade, WHAM
Home Crafters, CFRB
Lorenzo Jones, WBEN

11.30 A.M.
Pepper Young (NBC) WHAM
Big Sister, CFRB

11.45 A.M.
Road of Life, WBEN
Aunt Jennie's Stories, WGR

(Afternoon EST)

12.00 NOON
The Balladeer, CBL
Vaughn de Leath, WEAF

12.15 P.M.
The O'Neills, WEAF
Kidoodlers, CBL

12.30 P.M.
Time for Thought, WEAF
Helen Trent (CBS) WJR

12.45 P.M.
Our Gal Sunday, WJR
Dorothy Crandall, WEAF

1.00 P.M.
The Happy Gang, CBL
The Goldbergs, WGR

1.15 P.M.
Farm Broadcast, CFRB
Words and Music, WBEN

1.30 P.M.
Road of Life (CBS) WGR
Syncopated Brevities, CBL
Mother-in-Law, WJZ

1.45 P.M.
Gospel Singer (CBS) WJR
Voice of Experience, WOR
Judy and Lanny, CBL

2.00 P.M.
Chattanooga Frolic, CFRB
Betty and Bob (NBC) WBEN
London Calling, CBM

2.15 P.M.
Arnold Grimm's Daughter, WBEN
Kitchen of the Air, CFRB

2.30 P.M.
Waltz Favorite, WJZ
Lyric Serenade, WABC
Valiant Lady, WEAF

2.45 P.M.
Betty Crocker, WEAF
Heart of Julia Blake, WOR

3.00 P.M.
Mary Marlin, WBEN
Swingtime Trio, WJZ

3.15 P.M.
Ma Perkins (NBC) WBEN
Maurice Spitalny's Orch., WJZ

3.30 P.M.
Pepper Young (NBC) WBEN
Evalyn Tyner, songs, WABC

3.45 P.M.
Between Book-ends, WJZ
The Guiding Light (NBC), WBEN
Lebrun Sisters, CFRB

4.00 P.M.
Backstage Wife, WEAF
How to Be Charming, CFRB
Club Matinee, CBL
At the Music Counter, WABC

4.15 P.M.
Stella Dallas, WBEN
Drama, WLW

4.30 P.M.
Life Can Be Beautiful, WBEN
Vic and Sade, CFRB
Deep River Boys, WABC

Radio Log

CANADIAN CORPORATION		
CJBL	551	840
CKCL	517	580
CBM		1050
CBO		880
COLUMBIA SYSTEM		
WABC	349	860
CFRB	435	690
WJR	400	750
WGR	545	550
MUTUAL SYSTEM		
WOR	422	710
WLW	428	700
WGN	416	720
NATIONAL (Blue Network)		
WJZ	395	760
WHAM	261	1550
NATIONAL (Red Network)		
WEAF	454	660
CRCT	357	840
WBEN	333	900

RETURN ENGAGEMENT – By Popular Demand!
TO-MORROW AND THURSDAY— DAILY AT 2.30 - 7.00 & 9.00
AMERICA'S GRAND[illegible] FAMILY...IN THEIR NEWEST... A[illegible] BEST...ADVENTURE!
HOWL! With Mickey Rooney... as he gets girls in his system... and finds he has no system with girls!
SWING! As Judy Garland sings swell new songs by Gordon & Revel!
SEE! Judge Hardy meet a dangerous crisis with the aid of a boy who thought he hated him!
Three's a crowd...but not for amorous Andy!
Love FINDS ANDY HARDY
The New Story of Judge Hardy's Family... with
LEWIS STONE • MICKEY ROONEY
JUDY GARLAND • CECILIA PARKER
FAY HOLDEN
EXTRA! PETE SMITH'S "SURF HEROES"
Remember "A Family Affair", "You're Only Young Once", "Judge Hardy's Children"? Judge Hardy's family is here again... grander than ever!
LAST TIMES TO-NIGHT, 7.00 & 9.00
PAT O'BRIEN - JAMES CAGNEY
—in— "BOY MEETS GIRL"
CAPITOL

EXAMINER CLASSIFIED ADS GET QUICK RESULTS FOR ADVERTISERS

HAVE YOUR AD IN BEFORE ONE O'CLOCK ANY DAY, AND ON SATURDAYS 10 O'CLOCK
WE ARE AT YOUR SERVICE AND WILL GLADLY HELP YOU WRITE YOUR AD. IF NECESSARY

Births
Marriages
In Memoriam Deaths
Cards of Thanks

BORN

TULLY. — At Nicholls Hospital, Monday, October 3, to Mr. and Mrs. Roy Tully (nee Viola McCall) a daughter, Grace Marie.

WYLLIE.—At Nicholls Hospital on Saturday, October 1, to Mr. and Mrs. J. Wyllie, of 538 Armour Road, a daughter.

ENGAGEMENT

Mr. and Mrs. William Wynch, 494 McDonnel street, announce the engagement of their daughter, Margaret to Raphael (Ray) La Plante, son of Mr. and Mrs. Armand Le Plante, 516 Romaine street. Wedding to take place October 29.

DIED

PLUMPTON, Donald.—At Hamilton, Ontario, on Monday, October 3, 1938, Donald Plumpton, in his 20th year. Funeral on Wednesday, October 5, 1938, at 2 p.m. from the Nisbet Funeral Home; Rev. G. S. Easton of Trinity United Church officiating. Interment Little Lake Cemetery.

JACKSON, Alice Mary. — At her home, 186 Stewart street, Peterborough, on Tuesday, October 4, Alice Mary Jackson, widow of the late Robert Jackson in her seventieth year. Funeral on Thursday, October 6, at two p.m., with the Rev. George S. Easton, of Trinity United Church, officiating. Interment in Little Lake Cemetery.

IN MEMORIAM

STEPHENS.—In loving memory of our dear mother, Mrs. Beatrice Stephens, who passed away on October 4, 1933.

You oftimes said we'd miss you;
Your words have proved true.
We lost the best and truest pal,
Dear Mother, when we lost you.

—Ever remembered by her four daughters, Alice, Beatrice, Edna, and Vera.

COMING EVENTS

First insertion, 20 Words or less, minimum charge 50c. Subsequent consecutive insertions, 40c per insertion. All over 20 Words 2c per extra word per insertion

DISTRICT RALLY AND VISIT OF GRAND MASTER Dr. G. C. R. Hall at I.O.O.F. Hall, Peterborough on Thursday, October 6, at 8 p.m. All I.O.O.F. members in district are invited to attend.

$25.00 REWARD.—For information leading to the recovery of Johnson 16 Racing Motor, from Stringer's Tourist Camp, Bancroft. Box 31, Examiner.

FELLOWSHIP CRUSADE CONGress, in St. Andrew's United Church, Wednesday, October 5, 4 p.m. to 9.30 p.m. Special speaker, Rev. T. T. Falchney, M.A., B.D., Tienstin, China; Rev. A. D. McKinnon, B.A., D.D., Caribou, B.C. Supper Meeting, 6.30 p.m. Public Meeting at 8 p.m. Offering. Men and women heartily invited.

GOSPEL HALL, McDonnel Street. —Evangelist S. Taylor of Arnprior will hold services Wednesday, Thursday and Friday at 8 o'clock. All are cordially invited.

SHOOTING MATCH at George McNaughton's, west of Crawford's Grove. Geese and Chickens, Saturday, October 8, 1.30 p.m. Rifles and shot guns. Cartridges supplied for shot guns.

FLORISTS

THE PETERBOROUGH FLORAL CO
Flowers Delicately Arranged for All Occasions.
436 Water 'Phone 1395. Nights 1688J

PERSONALS

INTRODUCING OIL PERMANENTS for $5.00. No Machine, No Electricity used. Other Permanents, $1.75 to $7.50. Shampoo and Fingerwave, 60c. Reid's Beauty Shop, 416 Water. 'Phone 2467.

GERTRUDE GROVELLE, 344 McGILL. 'Phone 2891. Finger-Wave 25c. End Permanent $1.00. Permanents $2.00 to $7.00. Machineless Permanent, No Electricity, $5.00 up. Ten years' experience.

MEN! WANT VIM? TRY RAW OYSTER Tonic Ostrex Tablets, to pep up whole body quick! If not delighted with results first package, maker refunds its low price. You don't risk a penny. Call, write McDermid-Jury Drug Store.

WELCH'S BEAUTY SALON
'Phone 844. 140 Hunter Street W.
Try our Machineless Oil Wave $5.00 Other Waves from $2 to $7.50. Shampoo and Fingerwave 60c. Open Evenings. Elsie Blears, Manager. 10 years' experience.

Taxis

FOR BETTER SERVICE
'PHONE 105
CAPITOL TAXI

SWAP AND BARTER

EXTENSION TABLE, COIL BED Springs, for Lady's Bicycle. 'Phone 2661.

LADY'S WRIST WATCH, 15-JEWEL — Will Trade for Man's Watch. 59 Alfred.

DOUBLE-BARREL SHOTGUN, EXchange for Bicycle or Sell. 'Phone 723W.

SPECIALS

FREE, WITH ONE POUND JOHNSON'S Wax, a Bottle of Furniture Polish value 20c—2 for 59c. With One Quart of Johnson's Glo-Coat, 98c. Free Applier. Paint Reductions. Extra Special Wallpaper Values. Coleman Bros., 'Phone 617.

ONE BROWN LASKINLAMB COAT, 40-47, as good as new. One Electric Seal Coat, 16-45, just relined, $12.50. J. W. A. Patoine, Furrier, 452 George.

BUFFET MIRRORS. REG. $8.95, FOR $5.00.
LARGE GILT FRAME PICTURES. REG. $4.50, FOR $1.95.
BRIDGE LAMPS, WITH SHADE. REG. $4.90, FOR $3.50.
THREE - CANDLE FLOOR LAMPS, COMPLETE WITH SHADE. REG. $8.95, for $6.95.
TRILIGHT LAMPS, COMPLETE WITH SHADE. REG. $11.50, FOR $6.95.
COMSTOCK'S
300 GEORGE STREET.

FOR SALE

4 Miscellaneous 4

LADY'S WINTER COAT, NEW, SIZE 42. 'Phone 2661.

BICYCLE, GOOD CONDITION, $8.00. 47 Park South.

HOT WATER FURNACE AND JACKET Heater. Apply Peterborough Metal, corner Simcoe and Bethune.

GOOD FILL AND ROAD GRAVEL. 'Phone 3121W. Gordon Little.

MAN'S COAT, VEST, SIZE 38, SLIGHTly worn; Davenport, good condition; Sideboard. Hand Washing Machine, Victrola Records; reasonable. 199 Rink.

OIL BURNER, IN FIRST-CLASS CONdition, Seventy-five Dollars. Cost over Four Hundred. Write 2658 Yonge Street, Toronto.

RUBBER GOODS — OF EVERY DEScription, mailed in plain wrapper, postpaid by us. Write for mail order catalogue, saving 50%. P.O. Box 91, Mail Order Dept. J, Hamilton, Ont.

VICTOR RADIO, COMBINATION, good condition, cheap. 301 Elias Avenue.

GOVERNOR FOR FORDSON TRACTor. Apply McIntyre, Queen Street.

GOOD SPY APPLES, $4.00 A BARREL. Special Prices for Truck Loads. 324 Sherbrooke Street. 'Phone 1073W.

BARN, 30' BY 48', CONCESSION 18, Smith, $50.00, or would Exchange for Cattle or Hogs. For information, ring 50 ring 1-3, Hastings.

UPRIGHT PRACTISE PIANO FOR $30, if Sold immediately. 'Phone 2384.

CHOICE BLACK ROTTEN MANURE and Top Soil; Cinders and Gravel. H. Hamlin, 2643.

DOUBLE WALNUT BED, WITH Springs, cheap. 'Phone 3179.

ONE 4-FT. SIMMONS BED, TWO Double Beds, Dresser, Caracul Coat—cheap if sold This Week. 536 Bolivar.

GOOD DROP HEAD SINGER SEWING Machine. 'Phone 1931W.

LADY'S BLACK COAT, PERSIAN LAMB collar, size 38. 2456J.

UPRIGHT HEINTZMAN PIANO, EXcellent condition, Mahogany finish, Louis XV. style. Apply to Mrs. R. A. Linton, Box 313, Campbellford.

APPLES — FIRST QUALITY, FROM Government inspected orchards: McIntosh $1.25 Bushel, Tolman Sweets $1.25 Bushel, Baldwins, $1.00. 'Phone 1197W.

LADY'S HEAVY GREY TWEED COAT, size 16, practically new. 462 Reid.

TRUCK TIRES FOR SALE, 32 x 6. Apply Arthur Martin, Auto Wrecker.

C.G.E. HAND VACUUM, IN GOOD condition, all Attachments, $10.00. Apply 481 Bolivar Street.

COOK STOVE AND FLOUR BARREL, etc. 552 Stewart.

GOOD TWO-WHEEL TRAILER, CHEAP. Call 1874J.

GRAND JEWEL HEATER, COAL OR Wood. 'Phone 1186W.

TWENTY WHITE ROCK PULLETS. 'Phone 596 ring 13.

GOOD COAL HEATER, CHEAP. 494 Park Street.

QUEBEC HEATER, WITH OVEN, cheap. 138 Park N.

ONE WEEK ONLY — 20% OFF ALL House Dresses. Record's Store.

SEAL COAT, WITH PLUCKED BEAVER trim, size 40, good condition. 62 Murray.

FURNITURE VALUES GALORE!

Here's one of the many bargains that's on all this week at this Great Clearance Sale—

CHESTERFIELD SUITE

3 Pieces (Snyder's Sani-Bilt) Charles of London design. Upholstered in heavy brown English Repp. A high-class Suite. Regular $129.00.

SPECIAL
$89.00

McBRIDE & FRANKS
432 GEORGE STREET. TEL. 2069

WATCH THIS SPACE FOR DAILY BARGAINS.

FOR SALE

4 Miscellaneous 4

MEDIUM SIZE QUEBEC HEATER. Apply 554 Downie.

LIGHT BEAVERINE COAT, ALMOST new, size 16, $25.00. 591 Division.

BRASS BED, TWO MATTRESSES AND Springs. 614 Stewart.

RADIO SPECIALS!

ONE PHILCO CABINET RADIO... ..... $15.00
ONE ZENITH FIVE-TUBE MANTEL RADIO $12.00
ONE SONORA FIVE-TUBE MANTEL RADIO $12.50
ONE KING EIGHT-TUBE CABINET RADIO $19.00
ONE GAS STOVE, ALL PORCELAIN, BROILER AND WARMING OVEN $15.00
ONE ELECTRIC MOFFAT RANGE ..... $ 5.00
SEVERAL GOOD COAL AND WOOD STOVES, $5.00 UP.
ONE FRIGIDAIRE DEMONSTRATOR, NEW MACHINE GUARANTEE. BIG REDUCTION!

T. J. CAVANAGH
FRIGIDAIRE STORE
434 GEORGE STREET.

6 Fuel 6

Half-Cord
Round Elm Furnace Wood $3.00
Elm or Hemlock Slabs $2.50
Special Price on 3-Cord Truck Loads.
DINSDALE. 'PHONE 153.
Wanted—Elm Logs, Apsley or Peterboro.

TRY BAKER'S WOOD YARD — DRY Mixed Soft Wood, $2.25 per ½-Cord. Also Mixed Slabs, $2.50. 'Phone 676.

NOTICE. — BEST MIXED WOOD IN Town at the price, $3.00 Half-Cord. Albion. 'Phone 58.

12" MIXED SLABS $4.50 PER CORD. 4' Mixed Wood, heavy percentage Hardwood, $6.50 per Cord; 12" Elm, $5.50 per Cord. 'Phone H. F. Doig, 2097.

$1.25 QUARTER-CORD — BEST DRY Slabs or Mixed Soft Wood. Albion. 'Phone 58.

7 Livestock and Poultry 7

FIFTEEN PIGS, 6 WEEKS OLD. 'Phone 4 ring 32, Keene.

GOOD PURE-BRED JERSEY COW, just freshened, TB tested. A. E. Best, Ida.

BROOD SOW AND 9 YOUNG PIGS. Apply Wes Davis, Young's Point.

TB-TESTED JERSEY HEIFER, 4 YEARS old, due to freshen October 15. Apply Victor Dixon, R.R. 1, Birdsall.

EIGHT HORSES, INCLUDING TWO Brood Mares and Two Colts. D. Hoskins, Merchant, Rockeroft.

TEN PIGS, SIX WEEKS OLD. R.R. 5, Peterborough. Fred Clifford.

ONE COW. CORNER OF BARNARDO and Dumble.

8 Real Estate 8

BRICK COTTAGE, 4 ROOMS, 3-PIECE bath, furnace, hardwood floors, fireplace $2,650
50 Acres, Brick House, barn, stone foundation, close to City—to close Estate
Cement Block 7 Rooms, 3-piece bath, good repair central $2,200
M. STOREY
374½ George Street. 'Phone 939.

SIX-ROOM BRICK, PARK HILL ROAD, $2,000. Terms: $200 off for cash. A. E. THOMPSON, Realtor. Kresge Building. 'Phone 536.

SEVEN-ROOMED HOUSE, CHEAP FOR cash. Write Box 33, Examiner.

SIX-ROOM BRICK HOUSE, GOOD CONdition, extra Lot. To close an Estate $2,100
Six-Room Brick House, East City. A real bargain $1,400
R. E. DARLING
366 Water Street. 'Phone 2266.

9x Building Materials 9x

PETERBORO METAL CO.

NEW CORRUGATED ROOFING AND SIDING, $3.75 SQ. LUMBER, PLUMBING SUPPLIES, STRUCTURAL STEEL, PIPE, FITTINGS, BELTING. BAGS—FLOUR, FEED, CHOP, BRAN, ETC. CASH FOR BUILDINGS. WRECKING.
STEEL BARN POSTS.
'Phone 697 Cor. Simcoe and Bethune

10 Used Cars 10

1928 NASH SEDAN, IN GOOD RUNning order, $35 cash. 'Phone 3224M.

MODEL T FORD COUPE. 'PHONE N. Ball, 100 ring 4, Lakefield.

CARS WANTED.
CASH PAID FOR GOOD USED CARS
CLIFF CURTIS - FRED REVOY
288 CHARLOTTE ST.

MODEL A FORD COACH. APPLY 338 Cameron Avenue, East City.

TO RENT

11 Miscellaneous 11

STORE FOR RENT AT 202 CHARlotte. Apply Home Furning Co., 209 Charlotte.

NEW GARAGES TO RENT. 217 Rubidge.

GARAGE ON ANTRIM, NEAR GEORGE. 'Phone 1565F.

11x Apartments to Rent 11x

HEATED APARTMENT, BANK OF Commerce Building. Possession arranged, $30. Apply 437 George.

108 MONAGHAN ROAD — APARTment to Let. Apply within.

STRICTLY MODERN, HEATED, Ground Floor Apartment, continuous hot water, garage, could Furnish. 56 McDonnel. Also Upper, ready 15th

TWO ROOMS AND STORAGE ROOM, Unheated, 3-piece bath, 219½ Hunter Street W. (between Aylmer and George Streets). 'Phone 2244, Nights 1027.

HEATED APARTMENT, ELECTRIC Stove; central. 'Phone 1671W.

NEWLY DECORATED APARTMENTS, heated, Furnished, Unfurnished, garage. Business Girls, Couples. 709 Water.

APARTMENT TO RENT AT ONCE, 207 Brock; Modern. Partly Furnished, heated if desired. Also Car for Sale. Apply to A. A. McIntyre, 544 Aylmer. 'Phone 1123.

TO RENT

11x Apartments for Rent 11x

UNHEATED APARTMENT, SUIT Couple, $15.00. 219 Carlisle, near Westclox.

BRIGHT HOUSEKEEPING APARTment, all conveniences, hot water; suit Couple; also Small Bedroom. 2483W.

FIVE-ROOMED APARTMENT, HUNTER near George. Immediate possession. $17.50 monthly. Apply Chesler's Store.

THREE-ROOMED BATH FLAT, GAS, clean, unheated. Apply 578 Harvey.

HOUSE TO RENT, 5 ROOMS, CONveniences, clean, central; adults preferred. 'Phone 1730W.

SEVERAL BEAUTIFUL APARTMENTS at the Huntington (formerly Lundy Estate), corner Burnham and James Streets; continuous hot water, oak floors, fireplaces, automatic hot water heating and janitor service.

TWO-ROOMED APARTMENT, WITH Kitchenette, private entrance on Ground Floor. 'Phone 2579W.

11xx Houses to Rent 11xx

SMALL HOUSE, EAST-END OR LANSdowne. Apply Reid's Boat House, or 'Phone 2424J.

BRICK 6-ROOMED SEMI-BUNGALOW, hardwood floors. Possession November 1. Apply 61 Robinson. 1037J.

MODERN HOUSE, CENTRAL, BY OCtober 15, $30.00. Apply 306 Brock.

12 Rooms 12

TWO OR THREE UNFURNISHED Rooms; no children. 301 Bethune.

BRIGHT, FURNISHED FRONT ROOM. Reasonable Rent. 'Phone 1459J.

FURNISHED ROOM, BOARD OPTIONal. 2726W.

FURNISHED, HEATED BED-SITTINGRoom and Kitchenette, central. 642 George Street.

REFINED GENTLEMAN ROOMER; Breakfast optional. 568 Aylmer Street.

TWO FURNISHED ROOMS, UPSTAIRS; Two Unfurnished Rooms, heated, Downstairs. 311 McDonnel Street.

TWO UNFURNISHED ROOMS, UNheated, very handy to Westclox and Quaker. 161 Clifton Street.

FURNISHED BEDROOM, BOARD IF desired, central. 'Phone 3175.

THREE UPSTAIRS ROOMS. APPLY 104 Dublin.

HEATED FURNISHED BEDROOM, central. 'Phone 2059J.

TWO OR THREE UNFURNISHED Heated Rooms, near Collegiate. 186 Dublin.

TWO BRIGHT UNFURNISHED ROOMS, suitable for Couple. Apply 526 Bolivar Street.

FURNISHED BEDROOM, HEATED; prefer refined Business Lady. 174 Hunter East.

FURNISHED BED-SITTING-ROOM FOR One or Two Girls. 'Phone 1706W.

FURNISHED, HEATED BED-SITTINGRoom and Kitchenette, central. 174 McDonnel.

TWO UNFURNISHED ROOMS, CONveniences, adults. 45 McDonnel.

THREE FURNISHED OR UNFURNISHed Rooms, heated, central. 'Phone 484 ring 21.

FURNISHED ROOM, HEATED, 701 George. 'Phone 1681.

COMFORTABLE CATHOLIC ROOM for Elderly Gentleman, one block from St. Peter's. Write Box 44, Examiner.

WANTED

15 Miscellaneous 15

WOOD TO CUT WITH SAWING MAchine. 'Phone 2274.

LIVE POULTRY — PAY HIGH PRICE. 'Phone 1728J. M. Florence.

LIVE FOWL. PAY HIGHEST PRICES 'Phone 3475W. Glahman.

FURNISHED APARTMENT OR SEMIDuplex, near C.G.E. 'Phone 2809.

THREE UNFURNISHED ROOMS, IMmediate possession. State particulars Box 34, Examiner.

WANTED — TO RENT, APARTMENT. Write Box 32, Examiner.

COOK STOVES AND HEATERS, IN ANY condition. 'Phone 2680M.

GOOD FARM, WITH GOOD BUILDings; references if necessary. Bert Godfrey, Indian River.

WANTED — $1,000 ON FIRST MORTgage. Write Box 42, Examiner.

SMALL HOUSE OR THREE UNFURnished Rooms Wanted, central. Write Box 46, Examiner.

18 Help Wanted, Female 18

EXPERIENCED PRACTICAL NURSE. Write Box 306, Examiner.

GIRL WANTED FOR GENERAL Housework. Apply Evenings, 301 Elias Avenue.

MAID WANTED FOR GENERAL Housework, wages $25.00 a month, with increase, in St. Catharines. Apply 298 Hunter Street E., between 7 and 9 o'clock.

COUNTRY GIRL, PLAIN COOK; ABLE to milk Cow; steady job in good home. Write Box 298, Examiner.

WANTED — CAPABLE HOUSEKEEPER on Farm, full charge. Write Box 45, Examiner.

MAID FOR HOUSEWORK. TO SLEEP out; preferably living in West-end. Apply 424 Donegal.

19 Help Wanted, Male 19

EXPERIENCED YOUNG FARM HAND for Month. 342 ring 6.

To-day's Vacancies Are To-morrow's Occupancies if Advertised in the Rental Ads.

WANTED

19 Help Wanted, Male 19

To Men Who Do Not Answer Ads

Married Men, 30 to 50 years of age—who want permanent positions that will justify their efforts and time in a business that insures an increased income. A large company, established and manufacturing in Canada a new invention, have been doubling sales for the last six years and are establishing sales distribution the length and breadth of Canada. We are interested in several reliable men in Peterborough and vicinity.
There is no investment. We have no desire to sell you anything. In fact, we will establish you in your own business, pay the light, rent, heat, stenographer, etc., and pay you a merchant's profit weekly.
We invite ambitious, sincere Men to investigate this new business. You have nothing to lose but your time. We advise immediate investigation, because next week one of your neighbors may have the franchise in that particular territory, when it will be too late. This is an opportunity that is permanent. It is possible to earn from $25 to $50 per week while learning this business.
Excellent references are demanded, and we will discount sales experience in favor of a desire to work hard and learn.
INTERVIEW WEDNESDAY, 10 a.m. to 12 Noon, Empress Hotel. Ask for Mr. Blaney.

19x Agents Wanted 19x

AGENTS! AGENTS! AGENTS! MAKE BIG MONEY—QUICK, REPEAT sure Sales. Familex Products sell on sight. No experience necessary. Ambition and hard work will lead you to success. Start earning To-morrow. For more details and catalogue Free: Familex Co., 570 St. Clement, Montreal.

A CASH INCOME.

A ROUTE OF 1c MERCHANDISE VENdors will give you steady cash each week. Earn upwards of $25.00 weekly, depending on expansion. Start in as part time proposition, and expand to full time occupation. $250.00 will start you, then increase from profits. Write Box 296, Examiner.

IMAGINE THIS, AGENTS!
PERSONAL GREETING CARDS YOU can sell at the amazing sales-making value of 25 for $1. The Pinewood Box is a splendid assortment of attractive, up-to-date, original designs. When prospects learn they may have these cheery, Christmas Greetings imprinted with their name and address at this remarkably low price, sales are made quickly and easily.
DOLLAR Box Assortments, Gift Wrappings, Seals, Gift Cards, Scripture Assortment with Calendar.
WE invite inquiries. Our Samples will convince you! Pinewood Card Studio, Dept. 5, 165 Yonge Street, Toronto.

CHRISTMAS CARDS— SEND FOR THE Celebrated ROYAL Sample Book of Personal Cards. A beautiful selection of designs, which includes Seven Handsome Calendars. ENTIRELY FREE. Personal Cards, $1.00 per Dozen up. Big commissions and premiums. Increased values and extra Free Cards for early orders. Very attractive boxed card assortments. Experience or capital unnecessary. Orders despatched within 24 hours of receipt. Published over 26 years. Royal Publishing Company, Post Office Box 1500, Montreal.

TREES TO CUT DOWN OR TRIMMED. Done by Experienced Men. 'Phone 65W.

EXPERIENCED SALESMEN FOR MUNicipal Directory, Town and vicinity. Write, with reference, Box 43, Examiner.

20 Employment Wanted 20

GIRL DESIRES HOUSEWORK BY THE Day. 'Phone 1806.

CANADIAN LEGION HAVE LISTS OF Competent Returned Men to Fill Temporary or Permanent Positions. Give the ex-Soldier a chance to work for you. 'Phone 141.

RELIABLE WOMAN DESIRES HOUSEkeeping Position. Write Box 41, Examiner.

21 Boarders Wanted 21

ROOM AND BOARD, PRIVATE HOME. 1497J.

BOARDERS OR ROOMERS, CENTRAL. 195 London.

BED-SITTING-ROOM. 'PHONE 169J.

ROOM AND BOARD. 'PHONE 1521J.

ROOM AND BOARD, IN PRIVATE family. 280 McDonnel.

TWO WARM FURNISHED ROOMS, with Board, in private family, central for Business Girls or Married Couple. 'Phone 1485.

PRIVATE BOARDING. ALL CONVENIences. 'Phone 3279F. 718 Water Street.

ONE BRIGHT BEDROOM, WITH OR without Board, near Quaker. 'Phone 2734W.

INFANT BOARDING HOME. RATES reasonable. 'Phone 3234.

BOARDERS, WORKING MEN OR others. 491 Aylmer Street.

WHO CAN DO IT

22f Miscellaneous 22f

DUSTLESS FLOOR SANDING. J. B. Vance. 773 Aylmer. 'Phone 1292.

FOR CEMENT WORK — E. H. CLARK. Free Estimates. 'Phone 3297.

FURNACES CLEANED AND REPAIRED Estimates on New Installations. F. J. Bisby, 172 Westcott Street. 3394J.

23 Auto Repairs, Etc. 23

COAL OIL, 16c. GASOLINE, 14c (TAX Extra). Car and Tire Repair. Auto Parts and Accessories. Dawson Service Station. 'Phone 1523.

28 Moving and Storage 28

SHORT DISTANCES OR ANYWHERE in Canada or United States. Covered Padded Vans. Experienced, Courteous Man. Apply, full particulars. M. Rawlinson, Limited, 610 Yonge Street, Toronto.

30 Painters and Decorators 30

EXPERIENCED CHIMNEY CLEANING and Furnaces are Cleaned with Vacuum. 'Phone 2273.

FREE BATHROOM PAINTING OFFER!
Fully Guaranteed Paperhanging and Painting at Low Fall Prices. 'Phones 1663M.

PROFESSIONAL

34 Radio Service 34

1939 PHILCO CAR RADIOS $39.95.
BROWN'S RADIO SERVICE
547 GEORGE STREET

RADIO SERVICE
HAVE YOUR RADIO REPAIRED EXPERTLY AND PROMPTLY.
McCANNAN
RADIO ELECTRICAL SUPPLY STORE
140 Simcoe Street. Tel. 46.

37 LOST 37

GIRL'S GREEN FALL COAT, THURSday Evening. Finder please leave at Examiner.

BETWEEN WESTCLOX AND 183 LOCK a White Purse, containing Sum of Money. Reward. 'Phone 1819W.

IN VICINITY OF FOWLER'S CORNERS Black and Tan Hound, about five years old. Anyone harboring this Dog after this notice will be prosecuted. 'Phone G. Tindle, R.R. 2, Peterborough, 990 ring 41.

41 Accountant 41

EDWARD HUMPAGE — Chartered Accountant, Auditor, 419 George Street.

44 Lawyers 44

HON. G. N. GORDON, K.C.
Law Office, 395-397 George Street.
Telephone 3300, 3301, 3302.

EMMETT F. SHEEHY — Bonded Attorney. Loans 397 George Street.

PECK, KERR, McELDERRY & BORBRIDGE—Barristers, Solicitors, Money to Loan. Offices 413-417 Water Street, Telephones 1950 and 1951. E. A. Peck, K.C., F. D. Kerr, K.C., V. J. McElderry, K.C., E. F. Borbridge, B.A.

JACOB LOW — Barrister, Solicitor, Notary Public. Money to Loan on First Mortgages. 219 Hunter Street West, Peterborough, Ont. 'Phone 2244. Nights and Holidays 1027.

W. R. PHILP — Barrister, Solicitor, Notary Public. 385 Water Street. 'Phone 602.

W. B. GORDON,
Barrister, Solicitor.
Money to Loan.
395 George Street.
Telephone 3300.

ALEXANDER L. ELLIOTT, K.C., M.P.P. —Barrister, etc. Money to Loan. Interviews by Appointment. Telephone 3. Office: 355 George Street, Kresge Building, Peterborough.

47 Mineral Fume Baths 47

MINERAL FUME BATHS.
DE-TOXIFY AND RE-VITALIZE NATURE'S WAY.
PHONE 3157, PETERBOROUGH
220 BROCK STREET

MONEY TO LOAN

MORTGAGE LOANS, 5½%. APPLY TO G. N. Gordon, K.C., and W. B. Gordon.

$50-$500 HOUSEHOLD LOANS
WITHOUT ENDORSERS
Rates authorized by special Act of Dominion Parliament.
No credit enquiries of friends. Immediate service. 12 months to repay. Over 175,000 loans to Canadian families to meet emergencies and consolidate bills. To apply: 'Phone or apply at office.
"Doctor of Family Finances."
Central Finance CORPORATION
Second Floor, KRESGE BUILDING
355 GEORGE STREET.
TELEPHONE 1703. PETERBOROUGH.
Loans Made in Nearby Towns.
Tune in CFRB, 6-6.15 p.m. Daily.
Subsidiary of Household Finance Corporation. Established 1878.
235 Branches.

MONEY TO LOAN.
On First Mortgage on Improved City Property at Current Rates of Interest
Apply: The Toronto Savings and Loan Company, 437 George Street, Peterborough.

CLASSFIED ADS BRING BIG RESULTS

49 NOTICE 49

DR. HAROLD WORTON, VETERINARY Surgeon, announces this his Office After October 1st, will be located at 734 Water Street. Formerly 633 Charlotte. 'Phone 1285.

50 AUCTION SALES 50

FOR A SUCCESSFUL AUCTION— J. H. MILES, Auctioneer, Valuator Tel. 1477

MILES' AUCTION ROOM, THURSDAY, October 6th, at 1.30: Chesterfield Suite, Radios, Dishes, Stoves, Heaters, Tables, Chairs, Beds, Rugs, Dressers.

HOME IMPROVEMENT

Plumbing and Heating

FOR EXPERT PLUMBING AND HEATING REPAIRS & CONTRACTS
SEE J. L. P. SMITH - 372 WATER ST

FOR CEMENT WORK
'PHONE HOWARD ROSE 2312J
FREE ESTIMATES.

Electrical

FOR ANYTHING ELECTRICAL
Wiring, Fixtures, Refrigerators, Radios, Washers, Etc.
SEE
GRANT & LOUCKS
418 GEORGE STREET. TEL. 798

OBITUARY

MRS. ALICE MARY JACKSON

A resident of this city for many years and a member of Trinity United Church, Mrs. Alice Mary Jackson, widow of the late Robert Jackson died this morning at her home, 186 Stewart street. She was in her 70th year, and had been ill only a short time.

She is survived by three daughters, Mrs. L. E. Thornton, Toronto, Mrs. S. D. Haskill, Peterborough, and Miss Elva at home and also by two sisters, Mrs. Robert Payne of Pontypool, and Mrs. J. C. Elliott, Peterborough. One brother, Hugh Hanna of Saskatchewan also survives.

The funeral will be held on Thursday afternoon at two o'clock from the family residence, 186 Stewart Street to Little Lake Cemetery, Rev. George S. Easton, of Trinity United Church will conduct the funeral service.

MRS. DAVID DENNIE.

A highly respected and beloved former resident of Peterborough, Mrs. David Dennie died on Sunday at the home of her son, Herbert Dennie in Windsor, Ontario. The remains arrived in this city at noon to-day and the funeral will take place Wednesday morning from the home of her brother, Frank Eano, 189 Brock street, to the Church of the Immaculate Conception for Requiem Mass and thence to St. Peter's Cemetery.

The late Mrs. Dennie was in her 84th year and her maiden name was Matilda Eano. She was born in Peterborough and lived in the city until 1926 when her husband died and she moved to Windsor to live with her son. Her husband, the late Dave Dennie, worked at the C.G.E. Company for thirty years. Her last address in this city was 272 Armour Road and in the latter years of her residence here, she attended the Immaculate Conception Church in Ashburnham.

She is survived by two sons, Edward and Herbert of Windsor, two sisters, Mrs. J. A. O'Dette and Miss Annie Eano, both of Chicago and four brothers also survive, Frank Eano, Peterborough, Louis of Sudbury, Jack of aBttleford, Alberta, and Fred of Saskatchewan.

INCREASE MILITIA.

CANBERRA.— Defence Minister H. V. C. Thorby to-day announced immediate steps to increase the Australian militia from 35,000 to 42,000 men. He added that regular army effectives also would be increased.

Council Grants $20 Towards Cenotaph

CAMPBELLFORD, Oct. 4.—A grant of $20.00 was given to A. H. McKeel who addressed the Seymour township council at its meeting held here on Monday afternoon. Mr. McKeel whose energetic work has already accomplished much towards beautifying the Cenotaph told councillors that the plot of land around the monument should be further improved and landscaped. A motion was passed authorizing the grant be made for this purpose. Reeve Robert Innes, who presided, was authorized by the council to give the Bell Telephone Company permission to make any changes which it was deemed necessary to make before the next meeting. Several requests were made to the council for road repairs but no action was taken.

On motion of deputy reeve W. Ross and councillor Kelly the following accounts were passed:

D. A. McCook, sheep killed, $39.00; Ed. O'Connor, sheep killed, $8.00; Power Oil Co. of Canada, gas, $41.63; Rowe Bros. repairs, $54.55; Walter Henson, repairs, $43.50; Imperial Oil Ltd., gas and oil, $18.00; Dominion Road Machinery Co., $23.80; W. Archer, labor, $91.35; John Ingram, weed inspector, $65.40; George Gibson, labor, $77.85; Fred McColloch, labor, $13.50; Allan Johnson, labor, $332.80; John Macoun, labor, $191.70; Arthur Waters, labor $53.25; James Hinds, labor, $42.60; Thomas Tyler, labor, $42.60; Morton Stewart, labor, $5.00; William Patrick, labor, $39.40; Jesse Wright, labor, $40.60; Peter Beattie, labor, $42.60 Robert Stocker, labor $33.00; James Milne, labor, $32.60; Charles O'Sullivan, labor $11.60; Max Free, labor, $11.60; Lorne Baker, labor, $5.60; Reg. McCulloch, labor, 50 cents; Ernest Haig, labor, $84.00; Ted Iliffe, labor, $42.00; Thomas Dunham, gravel, $129.90; Harold Kelly, wood, $3.00; D. T. Petherick, superintendent, $177.70; George Wallace, labor, $6.20; John Sanders, labor, $1.00; Gordon Shearer, labor $3.23; James Brady, labor, $2.00; Wm. Bennett, labor, $1.00; Harold Thompson, gravel, $1.20; K. Watters, weed cutting, $2.10; Albert Stephens, labor, $10.10; Joseph Dickenson, gravel, $23.30; Canada Ingot Iron Co. Ltd., supplies, $26.00; W. J. Armstrong, relief account, $8.44; Wesley Stephens, salary, postage, etc., $111.55; K. B. Ferris, rent, $15.00; Dr. C. A. Bright, relief account, $12.50; Campbellford Herald, printing, $3.50; Seymour Agricultural Society, grant, $300.00; J. A. C. Allan and Co., supplies, $188; G. Lloyd, re board of Health, $3.00; W. J. Ross, sodium chlorate, $5.00; Mr. McLeod, agricultural representative grant, $15.00; W. E. Stollery, S. S. No. 7, $130.00; Harry Grills, S. S. No. 5, $200.00; W. A. Hume, S. S. No. 11, $150.00.

The Examiner CLASSIFIED ADVERTISING RATES

Cash Rate:
1 Cent per Word or Figure per Insertion. Minimum Charge ... 25c

Charge Rate:
2 Cents per Word or Figure per Insertion. Minimum Charge ... 35c

Box Numbers:
One or more Consecutive Insertions 10c

Coming Events:
Per Word per Insertion 2½c
Minimum Charge 50c

Special Announcements:
Birth Announcements 50c
Engagement Announcements ... 50c
Marriage Announcements 50c
Death Notices 50c
Card of Thanks (up to 1 inch). 50c
In Memoriam (up to 2 inches). 75c
Over 2 inches (per inch extra). 50c

Legal, Municipal, Government, Auction Sales:
First Insertion, per agate line .. 12c
Repeat Insertions 6c

'PHONE 1600.

OUR BOARDING HOUSE —with Major Hoople

SALLY'S SALLIES

Time and tide wait for no man—but some women are more patient.

The Crossword Puzzle

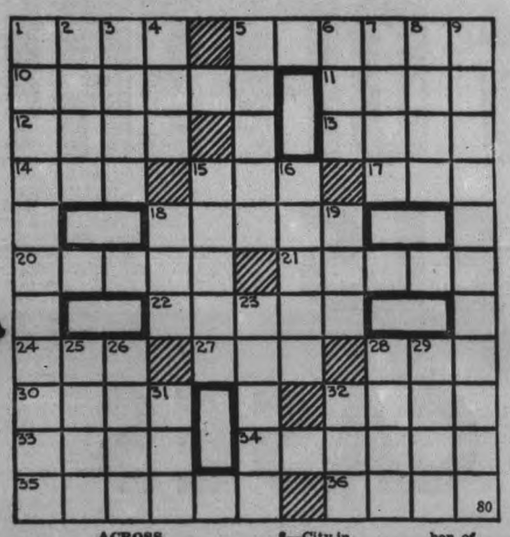

ACROSS

1—Shatter
5—Commercial seaport in West Flanders province
10—Admire
11—Pen name—A lady of England—Charlotte Marie Tucker
12—Close
13—To play
14—Rowing implement
15—Though (simplified)
17—Derivation (abbr.)
18—Speak
20—Kind of linen braid
21—Devastation
22—Turn aside through fear
24—Deed
27—A June bug
28—The egg of a parasitic insect
30—Dutch: as spoken by South African natives
32—A circle of light
33—Descry
34—A bright-colored jacket
35—Unbound pages of a book
36—Mischievous fairy

DOWN

1—Names
2—At sea
3—Bespangle
4—Feminine pronoun
5—City in east Nebraska
6—A sailor
7—Odic force of electricity
8—City in Alaska
9—Apologetic
15—Cornered (colloq.)
16—Additional
18—Former
19—Organ of hearing
23—Graves
25—Specie
26—Narrow woven ribbon of cotton
28—A German fascist
29—The holm oak
31—A solution leached from ashes used in soap making
32—Chance

Answer to previous puzzle

S	L	A	B	S		F	A	C	T	S
H	O	L	I	E		T		B	R	I	T
E		O	R	D	E	R		A	B	E
L	I	N	T		A	U	N	T	I	E
L	E	G	H	O	R	N		E	A	R
			A		F		S			
S	H	A		M	U	S	K	R	A	T
M	O	N	G	O	L		E	A	S	E
E	R	G		B	L	O	W	N		R
A	D	E	N		Y		E	G	E	R
R	E	L	I	C		D	R	Y	L	Y

Copr. 1938, King Features Syndicate, Inc.

BARCLAY ON BRIDGE

WRITTEN FOR THE EXAMINER
By SHEPARD BARCLAY
"The Authority on Authorities"

TRUST YOUR LUCK

THERE ARE TIMES when you must act as if you feel lucky. Perhaps your contract is impossible unless some important card is right where you want it to be. In that extremity steam up your confidence and press your luck. At least half of the time you will be rewarded, and anyway you have everything to gain and nothing to lose.

♠ K Q J 9
♥ 10 7 5
♦ J 8 6 4
♣ A 3

♠ 10 6 4 ♥ A 8 6 4 2 ♦ Q 10 ♣ Q 7 2
N. W. E. S.
♠ 7 5 3 2 ♥ K 9 ♦ A 5 3 2 ♣ J 9 4

♠ A 8 ♥ Q J 3 ♦ K 9 7 ♣ K 10 8 6 5

(Dealer: East. East-West vulnerable.)

After a pass by East, South started the bidding on this deal with 1-Club. North responded with 1-Spade, South called 1-No Trump, North 2-No Trump and South 3-No Trump.

When West led the heart 4, East won the trick with the K and returned the 9. West captured the trick with the A and led another round to clear the suit. After winning with the Q, South decided to try out the club suit. Before giving up control, he reasoned that if West held the diamond A his contract was doomed, as West held two good hearts. Working on the assumption that the diamond A was held by East, South played the club 8 and allowed it to ride to East's 9. East returned a low diamond, hoping to get West in, but South went in with the K and with the club suit breaking was able to claim the remainder of the tricks.

• • •

Tomorrow's Problem

♠ 9 6 4 ♥ Q 10 9 ♦ A 9 6 4 2 ♣ J 8

♠ Q 10 7 5 ♥ 7 3 2 ♦ 10 3 ♣ A 10 4 3
N. W. E. S.
♠ J 3 2 ♥ 8 4 ♦ K J 8 7 ♣ K 9 5 2

♠ A K 8 ♥ A K J 6 5 ♦ Q 5 ♣ Q 7 6

(Dealer: South. Neither side vulnerable.)

With the spade 5 led against his contract of 4-Hearts, how should South plan the play?

Copyright, 1938, King Features Syndicate, Inc.

OIL BLAMED FOR BIRD LOSS

Hundreds of dead and dying sea birds are washing ashore along the Wexford coast of Ireland, and crude oil expelled from oil burning vessels is believed to be the cause.

COVERS 230,790 MILES

James McNallen, who has resigned after 45 years as postman in Dromara and Moira, Northern Ireland, covered 230,790 miles on his routes, 991,728 on foot and 139,062 by bicycle.

DONALD DUCK By Walt Disney

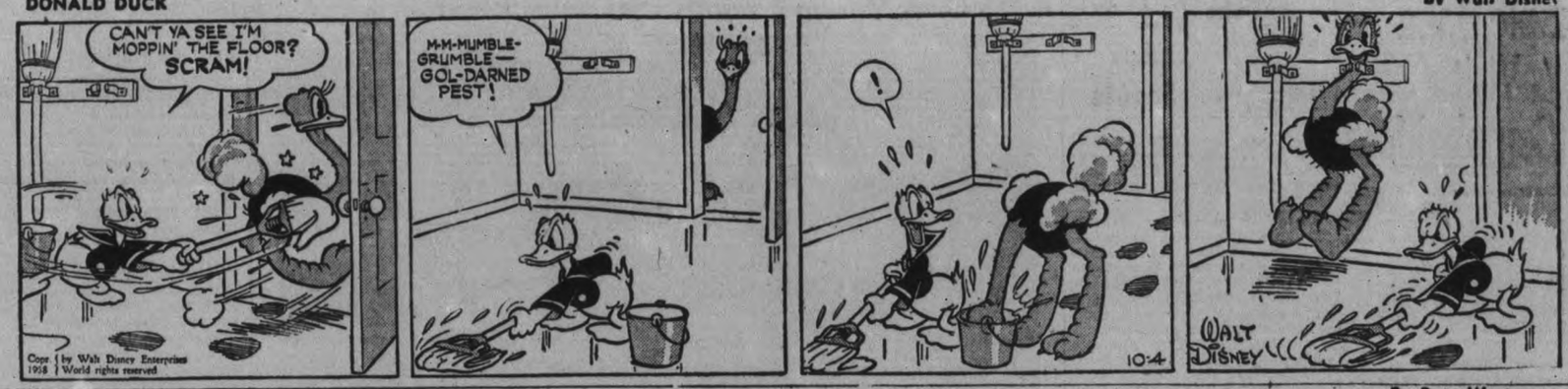

TILLIE THE TOILER —By Russ Westover

HENRY —By Carl Anderson

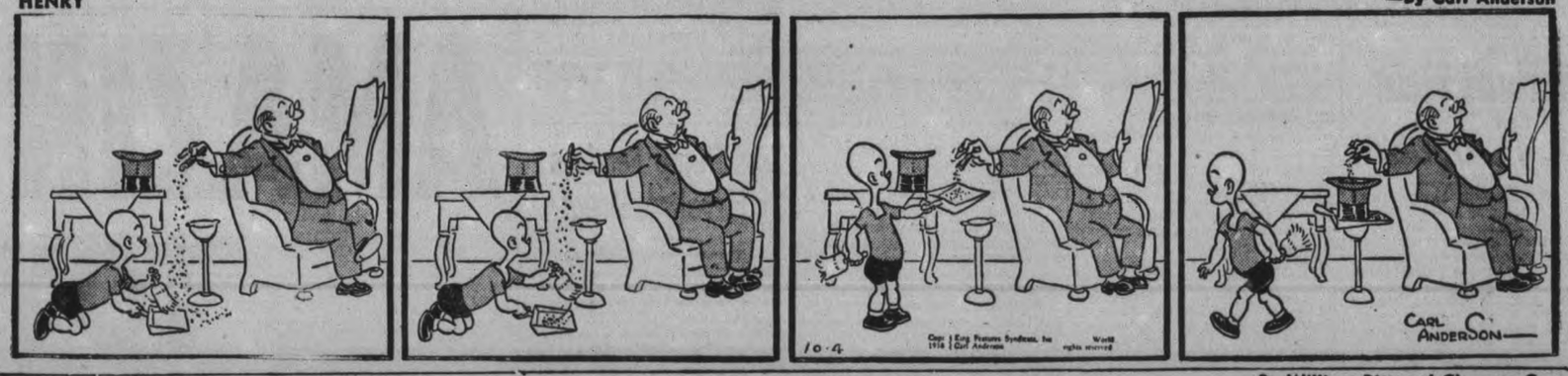

BRICK BRADFORD —By William Ritt and Clarence Gray

MUGGS AND SKEETER —By Wally Bishop

BRINGING UP FATHER —By George McManus

THE GUMPS

Temple Band Pays Visit To Campbellford

CAMPBELLFORD, Oct. 4.—Once again citizens of Campbellford and neighboring villages were privileged to hear the Peterborough Temple Band, that splendid organization under leadership of R. G. Routley. Arriving in town on Saturday with Major C. Warrander in charge two open air services were conducted during the evening which attracted large audiences. It was the second time the Temple Band had visited this town in the past year owing to the efforts of the energetic local leader Captain Sharpe. On Sunday services were held at the Citadel in Campbellford and in the afternoon an open air meeting was conducted at Warkworth.

Sunday evening a special musical program was presented in St. Andrew's church at 8.30, following the regular services in the evening.

Following is the program presented: March, The Canadian by the Temple Band; vocal selection, Take Time to be Holy, male voice chorus; cornet solo, Wondrous Love, Bandsman G. Kennedy; Festival selection, The Old Wells, the Temple Band; March, Colonel Miner, Saxophone Party; Favorite, London Bridge, Saxophone Party; Excerpts from the Masters, Temple Band; vocal selection, Sweet and Low, male voice chorus; chime solo, Onward Christian Soldiers, Bandsman H. Barton; Euphonium solo, Silver Threads, Bandsman A. Mills; hymn, Christ of Calvary, arranged by Bandsman E. Victor, by the Temple Band.

Rotarians Hear Rev. W. G. Davis

That the Japanese occupation of Manchuria has not resulted in any great intereference with the activities of the Christian missionaries in that country was an interesting statement made to the Peterborough Rotary Club at its weekly luncheon today by Rev. W. G. Davis, Presbyterian missionary, who gave an informative address upon conditions in Manchuria Rev. Mr. Davis, in fact, declared that the work of the missionaries had been expedited by the improved railway service brought into being by the Japanese.

Rev. Mr. Davis who was introduced to the club by H. B. Cowan, who referred to the successful work accomplished by the guest speaker in Manchuria said that the Japanese who were fond of using nicknames called his home city in northern Manchuria Taonan, the "Dust Capital." The Japanese did not like Taonan because of the prevailing dust and the missionaries did not like it for the same reason. Taonan, he explained, was situated on the edge of the Gobi and when the wind blew the dust covered one's face and filled ears, eyes and noses.

The Chinese, the speaker said, were just as clean as they could afford to be for water was an expensive luxury in many parts of the country and the only means of keeping clean, in many cases, was the bathhouse and the vast majority of Chinese had not sufficient income to pay the moderate charges made by these institutions. The Japanese went even further than the Chinese and their system of parboiling themselves daily kept them spotlessly clean.

His part of Manchuria, Rev. Mr. Davis said, had been untouched by war. There had been no resistance and consequntly little or no bloodshed and raids by Chinese patriots who tore up sections of the Japanese railway were the only signs of trouble that occurred in the Taonan region. The official attitude of the Government was religious freedom and there had been no interference with the work of the missionaries. In some sections further south some over-zealous officials had caused a little trouble at first but this situation had been ironed out satisfactorily

Rotarian R. F. Downey moved a vote of thanks to the speaker for his interesting address.

Before the luncheon adjourned President James Dutton wished a safe and enjoyable voyage to Rotarian R. K. Magee, who left last night on a five week journey to South America.

With The Boy Scouts

All Saints are active in three sections now and we offer our sincere congratulations to the new Rover crew. May their activities be plentiful and happy.

District Commissioner recently paid an official visit to the troop.

Scouter Art Rose has formed a new patrol, henceforth to be known as the Pow-wows. This patrol has a membership of all the patrol leaders and seconds, and promises to make marked improvements on the standing of the troop. Their aims are similar to my outline last week—all first class, and after the woodman's badge. The Pow-wows went on their first hike last Saturday, taking in first class cooking and judging distance—the first two badges they are aiming for are Woodcraft and Pioneering.

A number of boys from the troop were picking apples for Scout Apple Day with Scouter Sturrock on Saturday.

Two other boys are training for masters-at-arms. All Saints and the scouts of Peterborough, give a scout welcome to Bud Homewood, late second in the 1st Milton troop and now P.L. of the Crow patrol in the All Saints troop.

We are sorry to report that three of the Cub pack met with accidents during the week. They are Walter Wheeler, Clinton Mowry and Ray Cairnes.

Akela led the pack in an Indian war dance, after which Akela Peter Domenic of Sacred Heart told the cubs an interesting story.

The mothers and fathers are invited to a euchre party to be held under the auspices of the Mothers' Auxiliary at the home of Mrs. Cairns, 111 Stewart street, when the quilt will be drawn for.

ST. GEORGE'S PACK.

Apple Day activities were predominant at St. George's, where we found some boys stringing Apple Day tags and others painting the baskets. A.S.M. George Siddal took some of the boys in first aid work. Rev. Mr. Gault paid a visit to both the troop and pack.

On Saturday, the Cubs went ahiking and built a fire enclircled with cans of pork and beans, and thanks are accorded to the Rev. Mr. Gault for the hot dogs so well enjoyed. It was the largest turnout of cubs held at St. George's for some time, and two St. Paul's cubs were guests of the afternoon.

It is anticipated that a leaders' conference will be held in Peterborough this Fall, with leaders being invited from all the district from Prince Edward County to Bowmanville and up as far as Campbellford. More about that later.

On Tuesday evening, the local post office was subject to a raid when St. John's Rover Crew paid an official visit. The boys were shown every detail of sorting, distribution, etc. The stamp collectors among them were ready to cut loose, but were successfully held in order. Returning to the den, Apple Day tags were strung in good order.

It is with some regret we learn that the old Central crew has disbanded, but the fact that it opens the door to start three new crews more than recompenses the loss. The first, of course, being All Saints and we hope in the near future Sacred Heart and St. Luke's.

St. John's cub pack held an entirely new program—a night ramble. The pack was divided into two teams. The first team with Bagheera at the head made the trail. Shortly afterwards, Akela followed with the second team, from Hunter street at the church, east to Mark, along Douro, north on Armour road to Park Hill road, travelling west to Elcome Crescent, then to Water street, via Dublin, Waterford and College they arrived at the bandstand in Victoria Park where they held their closing ceremony.

Nineteen cubs attended St. Paul's cub pack on Friday; several new chums being present. The pack are happy to welcome Eric Edmundson as a new assistant to Akela, and hope to have lots of happy hunting with him.

On Saturday afternoon, the pack hiked up the river side; lighting the camp fire on the bank opposite the waterworks; there cooking supper, arriving home about 7 p.m.

ATTENTION, ALL CUB PACKS.

The Bill Coleman Memorial Trophy competition ends for the year on October 31, at the end of this month. Every pack is requested to compile and send in its records by November 15. The points are awarded as follows::—

1.—Attendance, 100 points. To be based on the average attendance in proportion to the number in the pack. Any boy "going pu" shall be counted present for the balance of the year. All other losses in pack shall only count attendance to the date of leaving pack.

2.—Programs, 100 points. Programs of meetings shall be judged on balance cub work.

3.—Tests passed. Tenderpad, 20; first star, 30; second star, 50; proficiency badges, 10 points each.

4.—Log Book, 100 points. These points are to be based on the general report of the above requirements and not on the literary accomplishments of the writer.

A special committee has been appointed for judging the points, and we hope every co-operation will be accorded. The trophy will be given to the winners during the week of November 22.—The Skipper.

Brazil reports that helium has been found near Sao Paula.

Polish Guns Moving Towards the Czech Border

Here is a unit of Poland's motorized artillery on the move toward the Czech border. At conclusion of the four-power pact, Poland reiterated demands for the Polish minority, declared armed might would be used if the territory was not ceded.

Russian Children Learn Britain, France Buy War Delay With Slices Of Czechs

Moscow, Oct. 4 (AP)

THIS was the simple tale that the pioneer Pravda, Soviet Russia's newspaper for school children, told today to explain how Germany was ceded the Sudetenland:—

"As might have been expected, nothing good for peace or Czechoslovakia came out of the Munich conference.

It was not a real conference but a bargain between four imperial beasts of prey with England and France paying for postponement of a world war with slices of the unfortunate Czechoslovak republic.

"Under the appearance of defending the peace, the big capitalist states surrendered the small country to be torn to pieces by German Fascists.

"The governments of England and France tried to conceal their crime under loud protestations about safeguarding the peace of Europe.

"They soon will have to pay for their ignoble policy," the story ended.

Cars Bump Fenders On Havelock Street

(Examiner Correspondence.)

HAVELOCK, Oct. 4. — A minor traffic accident occurred at the corner of Oak and George streets in Havelock, during Saturday evening's rush period, when a car driven by James Thoms, of Belmont, struck the right rear fender and bumper of another vehicle driven by Dan Heard, also of Belmont.

Thoms coming from the west said that he was momentarily blinded by the lights of an approaching car, and did not see Heard crossing the intersection from the stop street, until too late. Neither car was seriously damaged and the drivers settled among themselves.

LEARNS GLIDING QUICKLY

After only five days' practice, Sub-Lieutenant A. N. Young remained in the air for 15¾ hours near Shrewsbury, breaking the English single-seater gliding record.

Trawlers Freed

OSLO, Norway, Oct. 4—(AP). — Three British trawlers reported seized by Soviet warships were on their way to home ports in Great Britain today.

The trawlers, York City, St. Atalus and Dalmatia, were said to have been seized in the Arctic Ocean north of Murmansk, near where the Soviet north fleet has been manoeuvring.

Baby Of Six Months Starts Solo Trip To England

Blenheim, Ont., Oct. 4 (CP). A six-months-old boy, Kerry Mayor, son of Joseph Mayor, Blenheim, was aboard the liner Duchess of Bedford in the Atlantic Ocean today, making a solo trip to Liverpool, England.

The boy's mother died last March and Friday his father, a farm laborer, took the child to Montreal and placed him in care of a ship's nurse. Mr. and Mrs. Joseph Robert Mayor, of Great Harmwood, Lancashire, will meet the boat Friday at Liverpool.

The child's father plans to return to England in a few months. He came to Canada about 10 years ago.

Old Hastings Boy W. Carnegie Dies

BRANTFORD, Ont., Oct. 4—(CP)—William Carnegie, 72, died today in the Brantford General Hospital.

Born in Hastings county, he had lived in Ontario all his life, and for many years had lived in Brantford and vicinity. A lover and keen judge of horses, his ability had made his services in great demand as a judge in horse classes in fall fairs through Ontario.

He is survived by two sons, William of Brantford, Fred of Toronto, and a daughter, Irene Carnegie, Brantford.

Funeral will be held Wednesday.

Collective Security Must Be Aided By Canada, Says Sen. Wilson

OTTAWA, Oct. 4—(CP).—Canada "must assume some responsibility for the defence against injustice and unprovoked aggression of all other nations," Senator Cairine Wilson said last night in a statement on the recent European crisis.

Senator Wilson, President of the League of Nations Society in Canada, and Vice-President of the International Federation of League Societies, summed up the gains and losses from the crisis, found lessons and hope for the future in them.

Canada's national policy must be oriented on a collective security basis, she said. Just as individual citizens support a policy for peace and order within a municipality so must Canada support such a policy in the world.

"I hope that the government will be able in the future to maintain more intimate and sympathetic contact with the groups of workers in the cause of peace throughout Canada. Until the job is recognized as a joint project of our government and people we can hope for little progress."

On the "constructive" side, Senator Wilson set forth the following lessons from the Czechoslovakia settlement:

The German dictatorship was forced to recognize at least in principle the interests of other nations whereas it previously affirmed nothing on earth stood above German might and right.

The world demonstrated it was prepared to make a stand against aggression.

The objectionable features of the Versailles Treaty now have been completely liquidated and an opportunity has come to give the League of Nations a real test.

The unfavorable "truths" arising from the crisis were listed by Senator Wilson as follows:

The world last week may well have been on the verge of embracing a world peace system but "our leaders continue to subscribe to a concept of anarchy which actually permitted the World War of 1914."

A surrender, abandoning Czechoslovakia, bulwark of liberty and democracy, was made "under the threat of naked force in the hands of an unscrupulous dictatorship."

The new barbarism represented by Germany may now be free to extend to the Black Sea and to other continents.

Scared By Screams

TORONTO, Oct. 0—(CP).—Three men, one of them armed, last night attempted to hold up Louis Freedman, proprietor of a grocery store, but were frightened away by the screams of a woman.

Freedman and his wife answered a knock at the rear door. Three men faced them, one pointing a revolver. Mrs. Freedman ran into the kitchen and screamed. The men disappeared down a lane.

THE CANADIAN DEPARTMENT STORES LIMITED

Wednesday News At the C·D·S

NO CHARGE FOR DELIVERY—PHONE 3000

Special! Lace Collars

Extra special for Wednesday shoppers. The group consists of all lace, lace edgings on rayon satin or cotton pique. Round or V neckline, tarchon or cluny lace in all white, or with colorful thread trim. Special, each ..... .25

Better quality Collar and Cuff Sets. Special, each ..... .50 and .79

—Main Floor, C.D.S.

Flannelette Pyjamas

For Wee Boys and Girls

They'll be warm and cosy in these pyjamas. Boys in manish double breasted, two - piece styles, in assorted stripes. Little girls in dainty floral printed design, contrast edging and girdle. Trousers have elastic at waist.

Sizes 2, 4 and 6 years. Special each ..... .89

—2nd Floor, C.D.S.

Value! Unfinished Step Stools

Each 1.49

Unpainted, sturdily built kitchen Step Stool. Steps fit compactly under stool when not in use. Firmly braced. Top is about 9 by 14 inches, height about 24". Special, each 1.49

—Basement, C.D.S.

All Wool CREPE

54" Wide Yard .... .98

For your new fall suit dress or skirt. Fine quality in 54" width. Colors: Deep wine, hunter's green, dark brown, black and navy. Yard ..... .98

—2nd Floor, C.D.S.

THE CANADIAN DEPARTMENT STORES LIMITED

ENGINEERED FOR *Fuel Economy*

By

CANADA'S LARGEST MANUFACTURERS OF FURNACES

It isn't the first cost of a furnace that's important—it's the *fuel upkeep!* The HECLA will save you *1 ton in 7* —for as long as you use it! And you'll use it *years longer* than any other furnace without expensive repairs—because the HECLA is the *only furnace in Canada* with a patented Steel-Ribbed Firepot *guaranteed 20 years.* New low prices, due to lower material costs and elimination of sales tax, make the HECLA bigger value than ever! Come in and investigate its many features. Also manufacturers of Clare Air Conditioning. May be installed on the Home Improvement Plan.

W. R. TURNER

195 Simcoe St. Peterborough Phone 591

CLARE'S HECLA FURNACE SAVES 1 TON IN 7

AMAZING OFFER!

TOWELS AND PILLOW CASES FREE

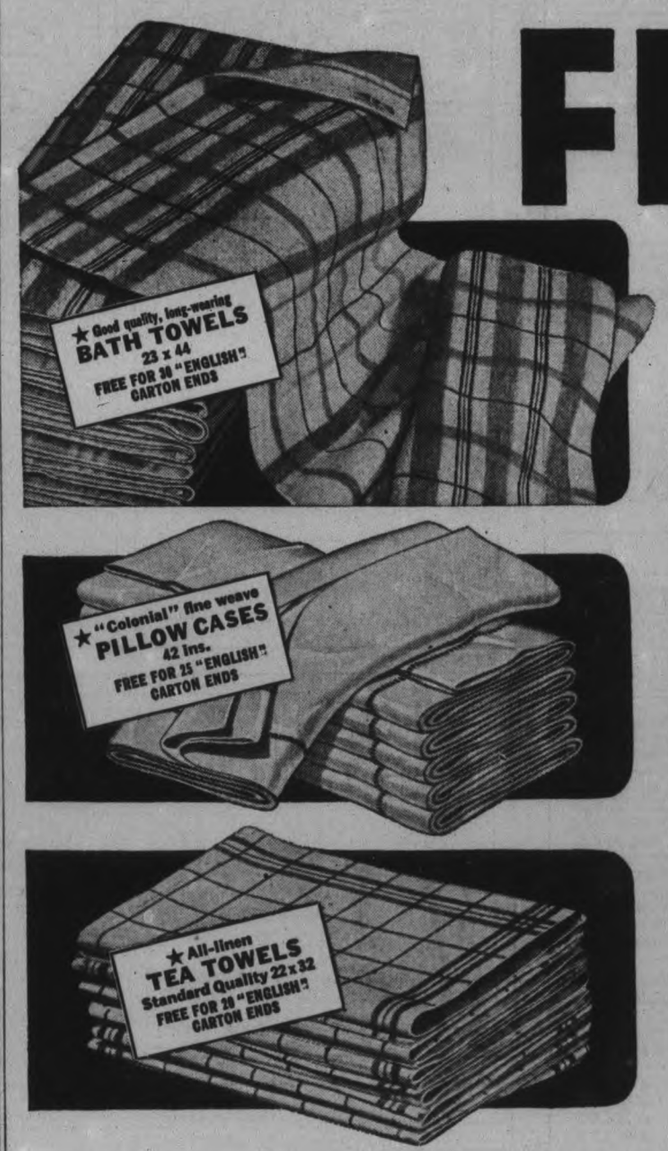

FOR SUNLIGHT SOAP CARTON ENDS

Thousands of thrifty housewives are saving Sunlight Soap carton ends for these amazing free gifts. Whichever you wish you can have . . . big, fluffy Bath Towels, smart, all-linen Tea Towels or fine, high-quality "Colonial" Pillow Cases . . . as many as you want . . . *absolutely free!*

Start Saving . . . buy Sunlight Soap at your dealer's today!

You'll like the way Sunlight's quick, rich suds draw out all the dirt, make your wash clean, sweet-smelling, snowy-white without washboard drudgery. That's because Sunlight is all pure soap. Get a supply of Sunlight from your dealer today. You'll find it as easy on your hands as it is on your clothes.

HERE IS HOW YOU GET YOUR FREE GIFTS

Just save the number of Sunlight Soap carton ends required for the gift you want. Be sure to save only the ends printed in English, cut from the cartons of Sunlight Soap. Take your carton ends to our Depot:

HUBERT CHOWN HARDWARE
417 George St.
PETERBOROUGH

If you cannot call for your gifts, simply send your carton ends by parcel post to:

LEVER BROTHERS LIMITED,
STATION G, TORONTO

Do not enclose a letter in your parcel. Do not seal, simply tie with string and include a slip of paper containing the following information:
(1) Name and address in BLOCK LETTERS.
(2) Number carton ends enclosed.
(3) Gift required.

THIS OFFER OPEN UNTIL DEC. 31, 1938

SAVE THE ENDS PRINTED IN ENGLISH ONLY

SUNLIGHT SOAP

Lever Brothers Limited
By Appointment
to Their Excellencies
the Governor-General
and the Lady Tweedsmuir.

THE SUNLIGHT $5,000 GUARANTEE OF PURITY IS YOUR PROTECTION

Tomorrow
PARTLY CLOUDY; COOL.

The Peterborough Examiner

Last Year
MAXIMUM 65 - MINIMUM 48

VOL. LXXX, No. 232 | PETERBOROUGH, WEDNESDAY, OCTOBER 5, 1938 | ★ | PRICE THREE CENTS

YANKEES DEFEAT CHICAGO CUBS 3 TO 1

Cubs Unable To Overcome Early Lead

Two-Run Outburst In Second Gave Yankees Lead

By Paul Mickelson
(Associated Press Writer.)

WRIGLEY FIELD, Chicago, Oct. 5.—(AP)—Turning on the air famed batting power for 12 hits against Bill Lee and Jack Russell, the world champion New York Yankees defeated Chicago Cubs, 3-1, in the opening game of the world series here today before 44,000 disappointed fans.

Lee, backbone of the Chicago hurling staff, was combed for 11 hits by the Manhattan sluggers before he retired for a pinch-hitter in the eighth. Red Ruffing held the Cubs to nine hits, including a triple by Manager Gabby Hartnett, and was never in serious danger.

Ruffing and Joe DiMaggio alone of the Yankee line-up failed to get in on the clubbing. Bill Dickey, tall catcher, was the biggest explosion with four singles. He scored what proved the winning run in the second inning and drove across Tommy Henrich with the final run of the game in the sixth.

Lee Starts for Cubs.

Both managers stood pat on their previously announced pitching selections and lineups. Louisiana Bill Lee, 22-game winner and hero of Cubs' last-month drive to the National League pennant, started for Chicago. Big Charley (Red) Ruffing, also a right-hander, who paced the Yanks' pitching staff to the American League championship, hurled for New York.

Augie Galan's leg injury, suffered a week ago, forced Manager Hartnett to use the outfield with which the Cubs wound up the season. This shifted Frank Demaree from right to cover Galan's left field position and brought the weak-hitting Phil Cavarretta into right field.

First Inning

Yankees—Crosetti worked the count to three and two and then was called out on strikes. He protested to Umpire Moran but it did no good. Rolfe sent a bounder off first base and Collins threw to Lee to put him out, after slipping in the infield. Henrich was called out on strikes. No runs, no hits, no errors, none left.

Cubs—Hack fouled off several pitches and then singled sharply to left centre for the first hit of the game. Hack was out stealing, Dickey to Crosetti. Dickey's throw caught the Cub third baseman three feet off the bag. Crosetti threw out Herman. Demaree fanned, swinging at a high pitch. No runs, one hit, no errors, none left.

Second Inning.

Yankees—Hack took DiMaggio's grounder near third base and threw him out. Gehrig walked on four pitches. Dickey slashed a single into right field and when Cavarretta tried to catch Gehrig with a throw to third Dickey went to second, Gehrig making third easily. Herman fumbled Selkirk's easy bounder, Gehrig scoring. Dickey going to third and the batter reaching first safely on the error. It was scored as a run batted in for Selkirk since only one man was out at the time. Gordon's hard roller went through Hack and into left field for a single, scoring Dickey and sending Selkirk to second. Ruffing grounded to Jurges who threw to Herman forcing Gordon, and Herman's throw to Collins retired Ruffing for a double play. Two runs, two hits, one error, one left.

Cubs—Gehrig took Cavarretta's grounder back of first base and stepped on the bag to retire him. Gordon went back on the grass to take Reynolds' high fly. Hartnett fouled to Dickey off the first base line. No runs, no hits, no errors, none left.

Third Inning.

Yankees—Crosetti flied to Reynolds in centre. Rolf sent a long fly to Demaree. Henrich singled over first, Collins taking the ball several yards back of the bag, but having no chance to make a play. Henrich was caught stealing, Hartnett to Herman. No runs, one hit, no errors, none left.

Collins smashed a long single to right. Judges fanned on four pitches. Dickey took Lee's weak roller five feet in front of the plate and threw him out, Collins advancing to second. It was not a sacrifice. Hack smashed a single to right scoring Collins, and went to second on the throw-in to the plate. Herman's liner bounced off Rolfe's glove for a single but when Hack tried to score on the play, Crosetti, backing up third, recovered the ball and threw him out at the plate. Dickey put the ball on the runner a foot in front of the plate. One run, three hits, no errors, one left.

Fourth Inning

Yankees—Jurges made a fine glove-hand stop of DiMaggio's grounder and threw him out. Gehrig sent a long single to right but was out when he tried to stretch it to a double, Cavaretta to Herman to Jurges. Dickey singled over second, Herman stopping the ball but being unable to catch him. Selkirk popped to Hack. No runs, two hits, no errors, one left.

Cubs—When Demaree tried to dodge a pitch the ball hit his bat and bounded to Ruffing who threw him out. Cavaretta struck out. Reynolds popped to Gehrig. No runs, no hits, no errors, none left.

Fifth Inning

Yankees — Gordon smashed a double to the left field corner, Demaree racing over but being unable to get his hands on the ball. Ruffing sacrificed, Hartnett to Collins. Crosetti struck out, swinging at a low third strike. Herman threw out Rolfe. No runs, one hit, no errors, one left.

Cubs—The clouds were heavy overhead as the Cubs came to bat in the fifth. Hartnett fanned. Dickey dropped the third strike and had to throw him out at first. Gordon made a sensational stop of Collins' grounder with his back to the plate and threw him out. Jurges struck out. No runs, no hits, no errors, none left.

Sixth Inning

Yankees—Henrich slashed a double off the wall in right. He slipped rounding first and just beat Cavarretta's throw to second. DiMaggio flied to Cavarreta in right. Henrich holding second. Gehrig struck out. The count had gone to three and two when Tony Lazzeri, a former Yankee, called Third Baseman Hack to the Cub dugout and obviously told him what pitch to throw to the New Yorker. It was a low ball and Gehrig missed it by several inches. Dickey's high fly fell safely in left for a single, Henrich scoring. Selkirk grounded to Lee and then beat the hit out for a single, just reaching the bag in front of Lee's throw. Collins protested. Dickey went to second on the play. Gordon fanned. One run, three hits, no errors, two left.

Cubs—Lee flied to DiMaggio in deep centre. Hack bat out a bounder down the third base line for a single. Herman rolled to Rolfe who threw to Gordon forcing Hack but Herman was safe at first, beating Gordon's throw to Gehrig. It was scored as a fielder's choice. Demaree popped to Crosetti. No runs, one hit, no errors, one left.

Seventh Inning

Yankees—Ruffing sent a long fly to Demaree in left centre. Crosetti was hit on the left leg by a pitched ball and went to first. On the hit and run, Rolfe singled to right sending Crosetti to third. Jack Russell began to warm up in the Cub bullpen. So did Larry French, a left-hander. Collins made a beautiful stab of Henrich's liner and stepped on first to retire Rolfe who was off the bag. It was an unassisted double play. No runs, one hit, no errors, one left.

Cubs—Cavarretta lined a single to centre. Murphy began to warm up in the Yankee bullpen. Reynolds bounced in a double play, Crosetti to Gehrig. Crosetti took the ball just off second stepped on the bag and easily retired the batter at first. Hartnett tripled to the right field corner. Henrich fell in a desperate lunge at the ball and the big Cub manager galloped to third. Crosetti made a fine stop of Collins' bouncer and threw him out. No runs, two hits, no errors, one left.

Eighth Inning

Yankees—Jurges threw out DiMaggio on a nice play. Gehrig was called out on strikes on a three and two pitch. He thought he had walked and started for first and when Moran called to him that he was out he raced back to the plate and registered a vigorous protest. Several Yankees also gathered at the plate. Gehrig protested so vigorously and seemed about to rush at Moran, that his mates pushed him back toward the Yankee dugout. Coach Art Fletcher finally quieted the first baseman and the crowd booed. Dickey single to right centre. Dickey stole second, Hartnett's throw drawing Jurges wide of the bag. Selkirk filed to Reynolds in centre. No runs, one hit, no errors, none left.

Before the Chicago Cubs came to bat it was announced that the argument on Gehrig's strikeout in the first half of the inning had arisen over a foul tip for a third strike which Hartnett caught. Gehrig apparently let his bat down as the pitch came toward the plate and it nicked the bat. Gehrig did not know this, but the umpire called it that way.

Cubs—Jurges singled to right. O'Dea, the Cubs' reserve catcher batted for Lee. He sent a roller to Crosetti who threw to Gordon forcing Jurges. O'Dea beat Gordon's attempt at a double play and was safe at first on the fielder's choice. Hack rolled into a double play, Gordon to Crosetti to Gehrig. No runs, one hit, no errors, none left.

Ninth Inning

Yankees—Old Jack Russell, veteran right-hander, went in to pitch for the Cubs. Gordon sent a high fly to Reynolds in centre. As Ruffing came to bat the crowd gave him a round of applause. Ruffing was thrown out by Herman. Crosetti's fly fell just inside the right field foul line for a double as Collins, Herman and Cavarretta all raced after it. Herman threw out Rolfe. No runs, one hit, no errors, one left.

Cubs—DiMaggio raced over to deep left centre to take Herman's fly. Demaree flied to Selkirk near the left field foul line. Cavarretta lined a single to right and went to second when Henrich fumbled the ball for an error. Reynolds popped to Gordon. No runs, one hit, one error, one left.

They Pitched the Cubs Into the World Series

It takes nine men to make a baseball team and more than that to make a team that will stand up over a season's play, but the spotlight centres on the players who go in, in the clutch and come out on top. When Chicago Cubs went into their three-game series with Pittsburg Pirates, 11-2 games out of first place in the National League, they threw Diz Dean, CENTRE, into the first game, and the man with the $135,000 arm came through with a 2-1 win. Old Charlie Root, LEFT, went in, in a relief role in the second clash and came out on top. The ace of the Cub staff, Bill Lee, RIGHT, put the money in the bank by taking the third game for a sweep of the series. Root also hurled the clincher against St. Louis Cardinals.

Stern German 5th Zone Demands, Reparations For Sudetens, May See Commission 'Yes Men'

By Louis Lochner
(Associated Press Foreign Staff.)

BERLIN, Oct. 5 (A.P.). — A Foreign Office spokesman said to-day that the International Commission supervising cession of the Sudetenland to Germany was confronted by new difficulties in delimitation of the fifth zone of occupation and "the question of reparations for injustices inflicted by the Czechs on the Sudetens since 1918."

As the Commission resumed its discussions to-day the spokesman indicated progress might be difficult from this point on.

"Hitherto it was easy, as the four zones (to be occupied by the German army before October 8) were already fixed at Munich, and only certain technical details remained," he said.

"The fifth zone will prove more difficult. Also there is the question of reparations for the injustices inflicted by the Czechs upon the Sudetens since 1918."

Action When in Control.

Previously an inspired source close to the Foreign Office indicated such reparations would be demanded of Czechoslovakia just as soon as the Sudetenland was completely in German hands."

To the Munich accord was attached a map showing the first four zones ceded by Czechoslovakia for speedy occupation by the German army. Occupation of the first three has been completed or is under way. Occupation of the fourth is to begin to-morrow, to be finished on Friday. Then, the accord said:

"The remaining territory of preponderantly German character will be ascertained by the aforesaid International Commission forthwith, and be occupied by German troops by the 10th of October."

From Nazis in a position to know this correspondent gains the impression that Chancellor Hitler will

(STERN GERMAN)
(Continued on Page 2, Column 2)

Jailer Jails Soft-Hearted Daughter For Freeing 2 Desperadoes

LEXINGTON, N. C., Oct. 5—(AP)—Lula Belle Kimel, 22, a jailer's daughter, was behind the bars today because she took pity on a youth charged with a capital offence and, according to a confession which sheriff Raymond Bowers said she made, allowed the youth and a fellow prisoner their freedom.

James Godwin, 19, of High Point, and Bill Wilson, 21, of Hickory, escaped Monday from the Davidson County Jail. Several hours after their get-away, police began receiving reports of highway robbery and holdups. One man, Donald Moss of High Point, was shot fatally as he stepped from his car. Police Sergeant W. B. Ridge of High Point said the crimes were attributed to Godwin and Wilson.

Godwin was being held on a charge of first degree burglary in the forcible entering of his aged grandfather's house two months ago. The old man, was badly beaten the night of the robbery. Wilson was charged with a holdup.

Asks Suspension

Jailer T. C. Kimel locked up Lula Belle yesterday and wrote a letter to Sheriff Bowers asking that he be relieved of his duties pending an inquiry.

"I am humiliated and grieved beyond control and have locked my own daughter in jail in order that justice may find its course," Kimel wrote his superior.

Bowers quoted Lula Belle as saying that she released Godwin "after he had gotten religion and promised to go straight" and because she did not want to see him "go to the gas chamber."

Bowers quoted the young woman as saying that Godwin released Wilson and that they left the jail together.

Kimel and his wife were absent at the time.

Smash Kills Girl Hurts 3, Police Called

HUMBERSTONE, Ont., Oct. 5 (C.P.). — Authorities probed to-day the highway death of Ethel Walker, 31, of Niagara Falls, Ont., killed last night when the car in which she and three other persons crashed into a ditch near here.

An inquest was opened and will be resumed on October 14. The car is believed to have gone out of control. It overturned as it crashed into the ditch.

Miss Walker, who died in hospital at Welland, five miles from here, suffered multiple injuries including a fractured skull.

Holy Land Yom Kippur Marked By 9 Killings

JERUSALEM, Oct. 5—(CP-Havas). — Yom Kippur, the Day of Atonement in the Hebrew Calendar, was marked to-day by the killing of nine persons in clashes in various parts of Palestine.

Seven Arabs were killed in a clash with police and troops in Central Palestine. A Jewish bus-driver was killed at Tel Aviv and an Arab police agent was assassinated by unidentified terrorists at Acre.

Despite precautions, telephone communications were severed to-day between the entire northern district and the capital.

WATERLOO FLAGS IN PARADE

Flags used at the Battle of Waterloo were carried by the Cameron Highlanders in a recent ceremonial parade in Inverness, Scotland.

12-Mile Hike Rubs in Hunter's Lesson After Wife Shoots Bottom Out of Punt

Orillia, Ont., Oct. 5 (CP)

JAMES WAINFLEET of Detroit took his wife duck hunting yesterday on Lake Couchiching and he lost everything but Mrs. Wainfleet. The day's take was a good attack of influenza for both of them.

Mrs. Wainfleet opened the expedition by blowing a hole in the bottom of the punt. Wainfleet sat in it and sculled madly for shore, without paying too much attention to direction.

The punt passed over a partly submerged log that ripped the seat from his trousers, carrying a pocket with his watch, wallet, car keys and pipe.

He sighed when they reached shore, looked around and found they were on the wrong side of the lake, 12 miles from where he parked the car.

The Wainfleets forgot about the boat, trudged 12 miles around the lake and struggled with the car door before they could open it without the key.

Today both of them are in bed.

Canadian Company To Spend $200,000 In Methuen In Development Of Nepheline

The Canadian Flint and Spar Company is planning to spend $200,000 on the development of a nepheline quarry and refinery in Methuen township, Alex L. E. Elliott, M.L.A., informed the Examiner today.

"This propsed industry will be of great importance to East Peterborough," Mr. Elliott said, "because it is going to be concentrated in this county, the capital will be spent here, and Peterborough labor will be employed."

The property of the Canadian Flint and Spar Company in Methuen township is said to be east and north of the ridge in which the Canadian Nepheline Company has been working for several years.

Spend $200,000

"Early this year I got a special grant from the Ontario government for the construction of a new road into the property," Mr. Elliott said. "The amount was $10,000 to be spent on the road that will have to bebuilt from the road running north from Oak Lake beyond Havelock. At that time the Canadian Flint and Spar people contemplated setting up their quarry equipment and trucking the nepheline syenite down to Havelock where it would be stored. They also intended to erect a refining plant near Rochester, N. Y., sending the rock by railway across the border to be processed.

About ten days ago I learned the company had changed their plans entirely, deciding to set up their processing plant right at the quarry, and truck the refined product down to Havelock for storage. The industry will need not only the four miles of new road into the quarry, but also the old road will have to be considerably improved all the way down to Havelock."

Statement By Company

Mr. Elliott estimated that the distance from Havelock to the Canadian Flint and Spar Company's property is about twenty-four miles.

(CANADIAN COMPANY)
(Continued on Page 2, Column 4)

Shouts Of Betrayal Get Woman Ousted From House

London, Oct. 5 (AP)

A YOUNG WOMAN dressed in scarlet and gold and shouting, "You have betrayed the youth of the country," was ejected from the public gallery of the House of Commons today during the debate on the Munich agreement. Attendants hurriedly marched her out as she continued shouting, "What we want is freedom."

British Loan Is Main Hope For The Czechs

PRAGUE, Oct. 5.—(AP).—A revamped Czechoslovak government started work to-day on economic readjustments to put the republic, shrinking daily as foreign armies march in, on a stable basis.

Most pressing need was for the $50,000,000 loan promised by Prime Minister Chamberlain of Great Britain. This the dismembered country hoped to get soon, for the loss of industrial areas struck a violent blow at its economic structure.

Financial experts surveyed what probably would be left after the fulfillment of German, Polish and Hungarian claims to minority districts and after plebiscites determine disposition of other regions. They expected a good share of the projected loan would be used for public works projects.

The Czechoslovak government resigned at 9 p.m. yesterday and President Eduard Benes named a new cabinet, retaining Premier Jan Syrovy. Frantisek Chvalkovsky, Minister to Rome, succeeded Kamil Krofta as Foreign Affairs Minister.

Three Slovaks were named—General Vladimir Caidos, Minister of Communications; Imrich Karvas, Commerce; and Vladimir Sajnor, Justice.

The new government was considered a Moderate-Rightist grouping.

Minister Without Portfolio Cermak, a Slovak, provoked the Cabinet turnover when he designed, declaring government proposals regarding Slovak autonomy were inadequate.

Mobilization Costly

One of the main problems was paying the cost of mobilization begun before last week's four-power agreement to dismember Czechoslovakia.

Public works like highways, railways and new administration buildings along the new frontiers were expected to absorb many refugees from the Sudeten districts ceded to Germany.

Economic experts who attempted to form a picture of the future Czechoslovak population would be lost in plebiscites.

On this basis they calculated the republic would retain about 49 per cent of its industrial plants and about 64 per cent of the workers previously engaged throughout the country.

Coal presented a serious loss but the extent of the reduction was not estimated because many mines lie along the Polish border and in land ceded or subject to negotiation.

(BRITISH LOAN)
(Continued on Page 8, Column 2)

Building activities in the provinces of Lituania have given work to the idle from towns.

Simon Advocates Russia Join Other Powers Pledging Czech Border

Admits Munich Terms Harsh And Drastic But Better Than War, End Of Czechs; Labor Move Rejects Policy Of Humiliation

By J. F. Sanderson
(Canadian Press Staff Writer.)

LONDON, Oct. 5 (CP Cable).—Sir John Simon told the House of Commons today that Great Britain had no desire to shut Soviet Russia out of "any future settlement of Europe."

The Chancellor of the Exchequer, speaking in the third day of debate on the Munich settlement of the Czechoslovak-German problem, urged that Russia should join other powers in guaranteeing the new boundaries of Czechoslovakia.

He proposed a motion that parliament approve "the policy of His Majesty's government by which war was averted in the recent crisis and support efforts to reach a lasting peace."

Labor Amendment

Arthur Greenwood promptly introduced a Labor party amendment which read:

"That this house, while profoundly relieved that war has been averted for the time being, cannot approve a policy which has led to the sacrifice of Czechoslovakia under threat of armed force, and to the humiliation of our country and its exposure to grave dangers; and realizing the intense desire of all peoples for lasting peace, demands an active support of methods of collective security through the League of Nations and immediate initiative by His Majesty's government of proposals for summoning a world conference to consider the removal of economic and political grievances which imperil peace."

The Chancellor of the Exchequer, a member of the "inner cabinet" which advised with Prime Minister Chamberlain during the Sudeten German crisis, affirmed the Prime Minister's desire for a lasting understanding between democracies and dictatorships. He denied Mr. Chamberlain sought a four-power pact among Great Britain, France, Germany and Italy which would disregard other states and "impose its will on Europe."

Harsh, Drastic Terms

Sir John asked the members of the Commons to place themselves in the prime minister's position at Munich and decide whether they would have rejected the terms of the settlement and "destroyed the last chance of averting war."

The terms were certainly harsh and drastic, and open to all sort of challenges and criticisms, but Sir John contended they were infinitely better than the one and only alternative. He asked how many members of the House would, if they could, undo what had been done at the four-power meeting. How many, he wanted to know, would have rejected the settlement "and fling the world into a cauldron of immediate war?"

"I reject," Sir John said, "the doc-

(SIMON ADVOCATES)
(Continued on Page 2, Column 5)

President Benes Steps Out A Beaten Man

PRAGUE Oct. 5—(AP).—The resignation of President Eduard Benes of Czechoslovakia was officially announced today.

The resignation of the chief of state who had held his little republic together as long as possible under the pressure of tremendous events, was not unexpected although it had been denied several times recently that he intended to step down.

Benes became president of Czechoslovakia in December, 1935, succeeding the founder of the republic, the late Thomas Masaryk.

The Munich agreement of the four big powers, compelling Czechoslovakia to cede the Sudetenland to Germany, represented a complete failure of the foreign policy with which Benes had been closely associated since the founding of the state 20 years ago.

The pressure of Great Britain and France to compel Benes and his government to accept submission to the terms of Germany proved a tremendous blow to his hopes.

Informed persons felt that Benes' departure from office—and possibly from the country—might remove the current acute situation and make collaboration with Germany possible.

Under Hitler's Fire

Benes had been the target for bitter attacks by Hitler and other German leaders and for a scathing campaign of denunciation in the German press.

It was understood General Jan Syrovy, the soldier-premier, would be acting president until an election could be arranged to choose Benes' successor.

The election will be conducted by the national assembly, composed of the chamber of deputies and the senate sitting together.

Benes prepared to broadcast his farewell address to the world tonight.

Some sources said Benes' resignation followed renewed German pressure based on Hitler's personal antagonism to the Czechoslovak president.

It was reliably reported that Hitler had indicated he would be more generous in his negotiations with the new Czech state if a president more acceptable to Germany were named.

Mucker Dies In Slide At Timmins Mine

TIMMINS, Ont., Oct. 5.—(CP)—Buried beneath a landslide of loose rock in a stope on the 2600 foot level of the McIntyre mine today, Fred Kobyluck, 38, of Timmins, died almost immediately, his chest crushed beneath the weight of the loose rock.

His mucking partner, Joseph Michalak, was dug out of a pile of rock which buried him to the waist, and rushed to St. Mary's Hospital. Dr. Robson, McIntyre medical chief, said that although Michalak suffered considerably from shock, there were no bones broken and he would recover swiftly.

Coroner F. C. Evans has not yet set a date for the inquest into the death.

The Weather

The Examiner's Barometer	Peterborough Temperatures	
Noon - - 29.52	To-day:	
	Night low -	38
	Noon - -	54
	Yesterday:	
	Highest -	65
	Lowest - -	34
	One Year Ago:	
	Highest -	65
	Lowest - -	48

"Glorious Fall weather; sunshine during the day and enough frost at nights to give Ontario apple just that right flavor," said a farmer friend yesterday. During past 16 days there has been only .03 inch of rain; the past nine have been fine.

Weather Forecast

Lower Lake Region and Georgian Bay—Moderate to fresh winds, mostly north-east; cloudy and cool, with light scattered showers. Thursday: Fresh north-east winds; mostly cloudy and quite cool.

Northern Ontario—North-east winds; cloudy and cool, with light scattered showers or snowflurries. Thursday: Moderate variable winds; fair and quite cool.

No Obey In Anglican Marriage Rites, Shorter Sunday Services Urged

Toronto, Oct. 5 (CP)

WIDESPREAD, "commonsense" changes in Church of England practice, including omission of the "obey and serve" from the marriage ceremony and abbreviation of the Sunday services, are suggested by Ven. C. Swanson of Calgary.

The suggested changes are in a brief presented at Calgary by Dr. Swanson and published this week in the Canadian Churchman, Church of England organ.

Dr. Swanson would make the marriage promises of both man and woman identical and besides omitting the "obey and serve" and providing for two rings when desired, he feels the "I thee endow" should be changed to "with thee I share."

Dr. Swanson suggests omitting the present general confessions and absolution at the morning service, and "beginning the service with a note of adoration." He observes here "the English are a heavy eating and drinking race, which reflects in a certain national stodginess of which morning prayer is possibly an example."

First Game Of World Series

Innings - -	1	2	3	4	5	6	7	8	9	R	H	E
New York	0	2	0	0	0	1	0	0	0	3	12	1
Chicago	0	0	1	0	0	0	0	0	0	1	9	1

Spurt In Communistic Activities Seen Result Of Cooling In Franco-Russian Relations

MOSCOW, Oct. 5 (A.P.). — A prediction of sharp revival of Communist international activity, especially in France, was made to-day by some foreign observers following a cooling of Soviet-French relations.

The semi-official newspaper Le Journal de Moscou, often the mirror of Foreign Office news, said emphatically that as a result of the Four-Power Munich agreement France had lost all her European Allies but England, and demanded: "Who can rely on England?"

"Isolation is the price France will pay for Munich, where she received 'not even a scrap of paper,' but only an oral promise from Adolf Hitler," the paper asserted.

It added: "After the capitulation of Munich (where France, Italy, and Great Britain reached an accord on September 30 granting Chancellor Hitler Sudeten German areas of Czechoslovakia, a French Ally), who will believe again the word of France? Who will remain her Ally?

Gives Hitler New Allies.

"Rumania or Yugoslavia (with Czechoslovakia, French Allies in the Little Entente) will not hesitate any longer to swing over to the side of German Fascism."

The Journal did not state specifically that Moscow intended to cancel the French-Soviet pact of May, 1935, but asked: "What is it worth now that France has torn up its Treaty of Alliance with Czechoslovakia?"

The French-Soviet Treaty provided for assistance in case of attack on either party by a third Power. It was regarded widely as France's answer to the threat of German rearmament under Hitler, but because of the acutely anti-Soviet policy of the Nazi regime, the pact also became an obstacle to French-German rapproachement.

More Communistic Work?

With the pact seemingly relegated to the scrap heap, the question was, "What will Moscow do?" Opinions among qualified foreign observers were not unanimous, but some believed one result would be an intensification of Communist activity.

Le Journal said further:

"International public opinion now says what is the value of France's word—the value of her pledges to the U.S.S.R., and of the French-Soviet Pact?

"What now is the value of the latter pact since France has just torn up her treaty with Czechoslovakia—a treaty which bound her much more strongly?

"On whom can France rely now? her sole ally in Europe now is Britain—this same Britain which went behind France's back and signed the naval agreement with Germany (in 1936)....and which to-day comes to terms with Hitler—again behind France's back.

"That isolation was precisely Hitler's aim."

MORE ABOUT—

Stern German

(Continued from Page 1)

prove just as insistent and intransigent in his demand for handing over all that he claims as beloging to the fifth zone—not yet defined—as he was for the principle of annexation and the unconditional surrender of the first four zone.

(A map published by the Berlin press indicates that the territory claimed as belonging to the fifth zone—for occupation by Oct. 10—or subject to plebiscite would be approximately twice as large as that transferred unconditionally in the four zones. Plebiscites are to be held not later than Nov. 30.

The British, French and Italian ambassadors, members of the international commission, went to the foreign office this afternoon to meet the chairman, Baron Ernst Von Weizsaecker, secretary of state in the Germany foreign office.

Few Recognize Officials

The three ambassadors, Sir Nevile Henderson, Andre Francois-Poncet, and Bernardo Attolico, walked along the Wilhelmstrasse together to the foreign office unrecognized by pedestrians.

(The Czechoslovak minister to Berlin also is a member of the commission, but he was not mentioned as attending this meeting.)

Political observers felt sure that Hitler's demands for reparations also would be insistent. If these observers are correct in their assumptions the ambassadors of Great Britain, France and Italy will be placed in an awkward position.

They are charged with the task of "Negotiating," meaning participating in a give-and-take process, but in reality they are likely to be faced with German demands and asked merely to underwrite them.

An inspired source close to the foreign office said Germany would claim reparations not only on the grounds of justice but also in the interest of peace.

This source pointed out that it was essential that conditions be created for an amicable relationship between Germany and Czechoslovakia. Both nations, it was argued, desire to live as good neighbors to the other.

But a semi-official commentator asserted this goal could not be reached if "Czechizations" in the Sudeten areas undertaken since 1918—when the Czechoslovak republic was born—are overlooked.

It was indicated that Germany would not consider the Sudeten question solved unless reparations were paid.

No Figures Fixed

There was no indication immediately of the amount of reparations to be claimed or on what basis or how they are to be paid.

Observers recalled that Point 6 of the Eight-Point program proclaimed by Konrad Henlein, the Sudeten fuehrer, at Carlsbad, April 24 called for "removal of injustices inflicted since 1918, and reparations for the damages thereby caused."

During the Four-Power conference at Munich last week, a German government spokesman said "that is a question for later discussion," when asked whether reparations for damages allegedly suffered by the Sudetens had figured in the conference.

Strawberries Ripe

WARKWORTH, Oct. 5.—Mrs. N. Gaffield, Castleton on Monday, Oct. third picked a pint of delicious strawberries. They were as large and red as they are in early summer.

Spy Guillotined

BERLIN, Oct. 5.—(AP).— Wilhelm Sommerfeld, 27, died on the guillotine to-day for espionage. Two convicted spies were executed yesterday.

A safety razor with blade intact was found inside a fish caught at Eyemouth, England.

A Partition Plan

JERUSALEM, Oct. 5.—(AP). — Sir Harold MacMichael, High Commissioner for Palestine, left by air to-day for London, possibly to consult with the Government on the plan to partition Palestine into Jewish, Arab and British zones.

Douglas Gordon Harris, special "partition officer," accompanied him. The report of a new Royal Commission on the plan is to be presented to Parliament soon.

Crisis Tightens Ties On U.S. Says Hepburn

TORONTO, Oct. 5—(CP).—Premier Mitchell Hepburn of Ontario believes the world crisis that swept nations to the brink of war will leave in its wake a bond of closer economic unity between Canada and the United States.

The fiery Hepburn, internationally known leader of Ontario's Liberal Government, told delegates to the American Transit Association Convention last night European war preparations would reduce exports from North America because countries of Europe sought to become self-sustaining.

He said the international gathering he was addressing was an indictment against "goings-on" in other parts of the world. "Our problems are purely economic and we can thank Heaven we are not in the position of Europe," the farmer-premier said.

Canada and the United States would be brought together more closely in an era that must come if the entire economic structure was not to crumble, he said.

A Warning On Debts.

Warning something must be done to settle the problem of debts, the Premier said the war-time governments of 1914-18 should have taxed war profiteers. If nothing were done, he said, taxes eventually would pay only the interest on debts.

He warned, too, the unemployment situation would have to be remedied

(CRISIS TIGHTENS)
(Continued on Page 8, Column 6)

Charge Crown Fee Too Big, Dismissed

LINDSAY, Ont., Oct. 5—(CP).—Judge Sheldon Smoke dismissed in county court yesterday a charge against Crown Attorney J. E. Anderson of wilfully demanding fees greater than those allowed by law.

The complainant, James Thorndyke of Oakwood, charged two Oakwood men, Cecil Barry and Percy Lamb, were summoned to appear in Lindsay court for illegal possession of slot machines. They pleaded guilty in the magistrate's office and were assessed $15. Thorndyke claimed the crown attorney had no right to any costs in the case.

Magistrate E. A. Gee was called as a witness.

STRANGE BURGLAR

HALIFAX—(CP).—Halifax police are hunting for a strange burglar who is apparently satisfied to break and enter but takes nothing. Twice police have found his signature, "The Lone Wolf" in premises he has visited. In a Halifax school building they found it written in chalk on the blackboard. A week later the signature was found on a desk in a filling station. Nothing was taken in either case.

Judge Refuses To Swallow Bren Evidence

OTTAWA, Oct. 5—(CP). — Mr. Justice H. H. Davis, Royal Commissioner, will not hold any part of the Bren gun inquiry behind closed doors. This was disclosed to-day in a new exchange of messages between the Canadian and British Governments over the use of documents concerning the British War Office.

The Dominions Secretary, in a cable from London, said consent for use of the documents would be given if the documents were examined in Canada. In reply, Prime Minister Mackenzie King, as Secretary of State for External Affairs, said he could not agree to this condition, and renewed his request for consent to use the documents.

Hon. J. L. Ralston, government counsel, read the cables to-day, as the inquiry into the contract between the Canadian government and the John Inglis Company of Toronto for 7,000 Bren light machine guns continued. Criticism of the contract in a magazine article by Lieut.-Col. George Drew of Toronto led to the inquiry.

When L. A. Forsythe, associate commission counsel, resumed examination of Ronald Sharpe, chief inspector of income tax who served on the interdepartmental committee which reviewed the Bren contract he ran into difficulties with Mr. Justice Davis.

Mr. Forsythe was asking the witness for information on contemplated savings to the Dominion on the Bren contract.

The Judge Speaks Up

Judge Davis objected to repetition of evidence that had been "spread on the record over and over again." The same ground had been covered by the previous witness, Fraser Elliott, Mr. Sharpe's superior in the income tax branch.

(The government claims a saving of $1,300,000 through buying the guns from the Inglis Company because it also had a British contract which reduced the cost of manufacture per gun.)

"I have reached no conclusion there was any such savings," Mr. Justice Davis said. "How can you work out the savings on a contract when there were no other manufacturers tendering?

"I don't want counsel to be misled by my silence, to think I am swallowing this as conclusive evidence."

Major General L. R. LaFleche, Deputy Minister of National Defence, was the next witness.

General LaFleche said the practice of entering upon "cost plus" contracts had started in his department three years ago, but only when it was not possible to arrive at the cost of materials needed by open tender.

MORE ABOUT—

Simon Advocates

(Continued from Page 1)

trine of the inevitability of war and the theory of the effectiveness of bluff."

The British government, he continued, would work with any or all states towards strengthening peace. He hoped Russia would join in a four-power guarantee of Czech territory, declaring:

"It is most important that she should do so.

The government (British) had no intention whatever of trying to exclude Russia from any future settlement of Europe."

Answers Eden

Sir John took the occasion to answer Anthony Eden directly on his urging that there be no four-power pact for a general European settlement.

"He (Eden) inquired whether the development of the Munich meeting would be the formation of a four-power pact," Sir John said.

"If that question is whether we are willing to enter into friendly discussions in conjunction with France, Italy and Germany, I say most emphatically we do not rule out that consultation at all."

After paying tribute to the admirable attitude with which the Czechoslovaks faced their destiny, Sir John said they had to make "dreadful choice."

"But," he went on, "it was a choice between ceding a portion of territory —which we and France advised—and exposing their state to unlimited invasion and possible destruction.

"I wish to say quite plainly and firmly that the French Government and ourselves did no injury to Czechoslovakia because we brought them to face that alternative.

"This Czechoslovak state was in fact created in its original form in defiance of the principle of self-determination. I confess I find a very great difficulty in believing that this famous formula of President Wilson can in all cases be precisely and satisfactorily applied.

Decline in Japanese competition in world markets is speeding up rayon mills in Italy.

Ugly Eczema Makes Life Wretched

The itching torment of eczema is enough to make anyone wretched and anxious for relief. If you suffer from eczema, itchy pimples, angry red blotches or other blemishes, due to external causes, get Peterson's Ointment, 50c all druggists. If one application does not delight you, money refunded. Peterson's Ointment also wonderful for itching of feet, cracks between toes. FREE SAMPLE. Peterson Ointment Co., Dept. GT-103, Fort Erie North, Ont.

Hydro Vice-Chairman Wishes Petes All Sorts Of Success

ALEX L. ELLIOTT received the following letter of congratulation intended for the Peterborough baseball team and club from W. L. Houcke, vice-chairman of the Ontario Hydro-Electric Power Commission: "Congratulations upon the success of your baseball team. I certainly had no idea you would win over Niagara Falls. Naturally we felt that we had one of the oustanding teams in the Province, and I did not think we would have much difficulty in beating anyone. However, yours proved to be the better. May I wish you all sorts of success toward winning the championship." As a former baseball player Mr. Houcke takes a keen interest in the Falls team and in other branches of sport.

Leaving Wreck, Girl Killed By Passing Car

HAMILTON, Oct. 5—(CP).—Miss Phyllis Marie Shaver, 19, Hamilton, was killed early to-day when struck by a car driven by Roy Barker, (55 Sherman avenue north), Hamilton, on the middle road beach cut-off at a point where the four lane highway is reduced to two lanes.

The girl had alighted from a car driven by her brother, William Shaver, after it had collided with a truck and was proceeding across the pavement when struck by the Barker car. She suffered a fractured skull, both legs and her right arm was broken. She had a facial fracture and cuts about the face and arms. Coroner Dr. W. A. Weaver, Burlington, has ordered an inquest.

Miss Shaver was returning home with her brother after visiting at the latter's service station opened this summer at Freeman, near Brant street, in Burlington.

Crossing Victim Dies

BRANTFORD, Ont., Oct. 5.—(CP) —Mrs. Mary Sweeney, 75, died in the Brantford General Hospital today as a result of injuries suffered Tuesday in a level crossing accident on No. 2 highway at Cainsville.

Mrs. Michael Hunks, 50, daughter of Mrs. Sweeney, is in critical condition in the hospital. Her husband, Michael Hunks, 55, is also in hospital.

All three are residents of R.R. 1, Middleport, and were returning home from Brantford when their car crashed against the side of the engine of a Canadian National Railways mixed train at the Cainsville crossing.

MORE ABOUT—

Canadian Company

(Continued from Page 1)

He showed the Examiner a copy of a letter written by an executive of the company to the Hon. Paul Leduc, Minister of Mines in the Ontario Government. The following paragraphs are quoted from it:

"Our primary motive in connection with this new type of mining industry has been to get matters so arranged that we could build our processing plant in Canada and give employment, etc., to Canadian workmen, and in other ways create a Canadian industry based on a deposit of Canadian raw material, rather than expend funds towards creating a similar industry in the United States.

Following long protracted negotiations we now propose to erect a processing plant in Methuen township at the quarry, and transport the finished material over the road (referred to above) to the shipping point at Havelock, Ontario. We shall have a considerable investment in bringing the new Canadian enterprise into operation which will amount to something in the neighborhood of $200,000, and we feel that if we are willing to risk this capital investment in developing a new Canadian mining enterprise you will be only too willing to co-operate in providing the necessary road for transportation.

We believe the road should be treated as a secondary road under the Highways Department, as the township is too poor to maintain it. It is most essential that we have the new portion completed for hauling as early as possible, and the remainder of the road put in reasonable repair. We would very greatly appreciate your most valuable assistance."

Action Under Way

Mr. Elliott told the Examiner he had spoken to Hon. Mr. Leduc about this project, and was assured by the Minister that he would immediately consult the Department of Highways in regard to the type of road needed north of Havelock to the Canadian Flint and Spar lots, and also about how soon the work could be begun.

From the tenor of the correspondence and from other communications relating to the company's plans, Mr. Elliott is confident that a nepheline syenite refinery is going to be a new and important industry for East Peterborough, and especially in the district of Havelock.

Last Minute News Flashes

LONDON. — Winston Churchill told the House of Commons today that the Munich agreement paves the way for German domination of Europe and possible ruination of the democratic states.

LONDON.—Queen Mary, recovered from a recent attack of laryngitis, left today for Balcombe, Sussex, to spend a week at the estate of her brother, the Earl of Athlone.

Cheese Quotes Produce and Livestock

ONTARIO GRAIN

New crop Ontario grain, approximate prices track shipping point—Wheat, 56 to 58c; oats, 24 to 26c; barley, 32 to 34c; rye, 40 to 42c; malting barley, 43 to 44c; milling oats, 24 to 26c; buckwheat, 38 to 40c.

MONTREAL PRODUCE

Although the cheese market was quiet and a fraction easier, other offerings on open produce markets showed a general upward trend in prices Tuesday, the Dominion Department of Agriculture reported.

Eggs and butter closed firmer, while potatoes remained steady.

Creamery butter prints to retail dealers sold for 23 to 23½c, and creamery solids for 22½ to 23c. Western butter delivered in Montreal was offered at 21½ to 21¾c. Quebec No. 1 pasteurized butter in wholesale jobbing lots was 21¾c. Receipts: 2,575 boxes.

Cheese sold at 14½ to 14¾c for Ontario colored, 13¾c for Quebec white, and 14c for Quebec colored. Receipts: 1,182 boxes, including 27 for export.

Graded egg shipments in used free cases were offered at 37 to 38c a dozen for A-large, 36c for A-medium, 30c for A-pullets, 26c for B-large, and 21c for C. Receipts: 1,173 cases.

Potatoes.—Quebec No. 1, 80's, 70 to 75c; Quebec, No. 2, 80's, 60 to 65c; New Brunswick No. 1, 80's, 85 to 90c.

CAMPBELLFORD HOGS

Prices for bacon hogs declined 25 cents on the Campbellford market Tuesday. Three car loads were shipped by W. F. Scott, local shipper to Peterborough, bringing $8.25 f.o.b. Three car loads of dairy cattle were shipped to Chester, England. All were pure bred and grade Holsteins averaging from 1200 to 1400 lbs.

TORONTO CHEESE

TORONTO, Oct. 5 — (CP). — Wholesale cheese prices were steady to-day, with dealers buying large, colored, paraffined and government grades at 14¼c cents.

Wholesalers offered cheese to retailers at the following unchanged prices: New, large 16c; twins, 16¼c; triplets, 16½c. Old, large 21c; medium, 20c.

TORONTO POULTRY

TORONTO, Oct. 5 — (CP). — Wholesale poultry prices supplied by United Farmers Co-Operative Co. to-day were: Broilers, 1¾ to 2¼ lb., live 14 cents; dressed, 18c; chickens, over 6 lb., live, 15; dressed 20; 5 to 6 lb., live, 14; dressed 19; 4½ to 5 lb., live 13c, dressed 18; under 4½ lb., live 12, dressed 16.

Hens over 5 lb., live 14; dressed, 17; 4 to 5 lb., live 13; dressed 16; 3½ to 4 lb., live 11; dressed 14; 3 to 3½ lb., live 10c, dressed 13c. Old roosters over 5 lbs., live 10; dressed 12.

TORONTO PRODUCE

TORONTO, Oct. 5 — (CP). — Wholesale prices (United Farmers Co-operative Co.) to-day were:

Eggs.—Grade A-large, doz., 33c; grade A-medium, 32c; pullets, 25c; grade B, 24c; grade C, 18c.

Churning Cream.—No. 1, lb., 21c; No. 2, lb., 19c.

Butter.—No. 1 solids, lb., 21c; No. 2 solids, 20; No. 1 prints, 22c; No. 2 prints, 20c.

Potatoes—Bag, f.o.b. in Toronto: New Ontario, 65c.

Millfeed.—Bran, 19; shorts, 21; middlings, 28.

FRUIT AND VEGETABLES

TORONTO, Oct. 5 — (CP). — Wholesale prices on fruit and vegetables were unchanged to-day with the following exceptions:

Mayflower cranberries, 25-lb. boxes, $3.35 to $3.50.

BACON-HOG MARKETS

TORONTO, Oct. 5 — (CP). — Dressedweights dropped 25 cents at London to-day, but hog prices on other Ontario markets were reported unchanged.

Liveweights, — Brantford, $8.25; Chatham, $8.40; Hull, $8.40.

Dressedweights. — Barrie, $11.35; Chatham, $11.50; Hull, $11.50; London, $11.25; Peterborough, $11.20; Stratford, $11; Kitchener, $11.

TORONTO LIVESTOCK

TORONTO, Oct. 5 — (CP). — Cattle trade was dull on the Toronto Livestock Market to-day with only a few hundred head sold by early afternoon. Prices on the few sales were about steady. Left over from Tuesday were 1,000 head. Calves were slow with prices generally 50 cents to $1 lower for the week. Sheep and lambs were steady while no hog price set by mid-session.

Receipts reported by the Dominion Livestock Branch were: Cattle, 660; calves, 390; hogs, 1,230; sheep and lambs, 730.

Weighty steers sold from $5.50 to $6.50, and one load of choice heavies brought $6.75. A few butcher cattle made $4 to $5.25. Butcher cows ranged from $2 to $4.25. Some bulls sold between $3.25 to $4. Common to medium stockers traded from $4 to $4.60.

Choice veal calves were $8.50 to $19, a few tops reaching $9.50. Common heavy calves ranged down to $4.

Previous close on off truck bacon hogs was $8.50.

Good ewe and wether lambs went at $7.75 to $7.85, with one load at $8. Truck lambs were generally $7.75. Other grades were priced from $6 to $7. Sheep moved from $2 to $4.50 cwt.

Representative Sales Yesterday

Steers over 1050 lbs.—10, 1109, $6.50; 2, 1140, $6; 5, 1108, $5.85; 3, 1310, $5.50; 8, 1070, $5.35; 12, 1117, $5.25; 3, 1070, $5; 4, 1150, $4.75.

Steers up to 1050 lbs.—3, 815, $5.50; 37, 940, $5.25; 2, 930, $4.50; 9, 780, $4.25.

Heifers—1, 930, $5.50; 2, 790, $5.40; 8, 900, $5.25; 4, 840, $4.75; 18, 790, $4.50; 5, 740, $4.60.

Cows.—3, 1200, $4.50; 6, 1200, $4.25; 17, 1100, $4; 7, 1120, $3.75; 4, 1160, $3.50; 10, 1120, $3.25; 6, 1220, $3; 2, 1080, $2.75; 12, 922, $2.50; 2, 1020, $2.25; 3, 960, $2.

Bulls.—2, 1395, $4; 2, 1330, $3.90; 1, 1320, $3.85; 2, 1600, $3.75; 2, 1460, $3.50; 2, 1270, $3.25.

Fed Calves.—3, 700, $9.50; 1, 660, $9; 6, 605, $9.25; 5, 620, $8.50; 6, 580, $8; 2, 605, $7.50; 3, 600, $7; 2, 650, $6.50; 4, 620, $6.

Store Cattle.—19, 680, $5; 6, 730, $4.90; 7, 580, $4.75; 10, 790, $4.65; 26, 770, $4.60; 23, 604, $4.50; 20, 640, $4.40; 9, 603, $4.25; 3, 450, $4.

Veal Calves.—5, 188, $10.50; 77, 209, $10; 4, 152, $9.75; 11, 182, $9.50; 3, 210, $9.25; 16, 200, $9; 5, 225, $8.50; 5, 228, $8; 10, 193, $7.50; 2, 215, $7.25; 5, 208, $7; 13, 305, $6; 2, 310, $5.50; 10, 352, $4.75; 16, 282, $4.50.

Lambs.—54, 91, $8; 216, 90, $7.85; 313, 84, $7.75; 14, 85, $7.60; 24, 90, $7.50; 25, 98, $7; 11, 86, $6.75; 6, 77, $6.50; 5, 54, $6.

MONTREAL POULTRY.

Poultry prices to-day: Chickens, 5 lbs. up, frozen, milkfed A, 32c; selected B, 25c. Turkeys, 12 lbs. up A, 29c; B, 27c; 10 pounds down, A, 25 to 26c; B, 23 to 24c; C, 20c. Fowls, 6 to 8 lbs. up, A, 24½c; B, 22½c; (Poultry prices nominal).

EAST BUFFALO LIVESTOCK

Hogs, 700, rather slow, weights above 180 lbs 15 to 25 under Monday, lighter averages practically steady; good and choice 165 to 230 lbs mainly $9, lowest since last May; trucked-ins 160 to 230 lbs., $8.60 to $8.75; packing sows, $7.35 to $7.65.

Cattle, 100, steady; plain to medium steers and heifers $6.25 to $7.50; low cutter and cutter cows, $3.60 to $4.75; fleshy cows, $5.25 to $5.50; lightweight bulls, $5 to $5.60.

Calves, 75; vealers steady; good and choice mostly $12; plain and medium, $8 to $11.

Sheep, 600; lambs fairly active, steady; good to choice sprinkling fat bucks included, $8.50 to $8.75; somewhat sparingly, $9; few 62-lb. weight, $8.25; medium and mixed grades $7 to $8; yearlings, $5.50 to $6.25; fat ewes, $3.50 to $4.

WINNIPEG GRAIN.

WINNIPEG, Oct. 5 — (CP). — Losses of more than a cent were wiped out and Winnipeg wheat futures moved higher late to-day in sympathy with strength at Chicago and higher stock markets. Final quotations were ⅞ to ¾ cent higher, October 59¼, November 59½, December 59⅛, and May 65⅝.

Short-covering developed near the close of a quiet session. Exporters and other outside interests were moderate buyers, while light offerings aided price comebacks.

Yesterday's Quotations

Wheat—	Open	High	Low	Close	Prev. Close
Oct.	59⅜	59⅝	58	58⅞	59⅛
Nov.	58⅜	58⅝	58⅛	58⅝	60¼
Dec.	59¼	59¼	57⅜	58¼	59⅝
May	62¾	62¾	61⅜	61⅝	63⅛
Oats—					
Oct.	27½	27½	27⅛	27¼	27½
Dec.	26¾	....	....	26¾	27
May	28¼	28¼	28⅛	28⅜	28⅛

MARKET QUOTATIONS

Quotations Complete To Closing Time

Toronto Stocks

Leeming and Leeming

	High	Low	Close
Abitibi	2¾	3⅜	3⅜
Abitibi Pref	26½	23	28½
Beauharnois	3½	3¼	3½
Bell Tel	165½	164	165
Brazilian	12	11⅝	12
Brews and Dist	4	—	—
Brew Corp	155-170		—
Brew Corp Pref	20	19½	19½
Bakeries	14⅞	14½	14½
B.A. Oil	21¼	20½	21¼
B.C. Power A	30	—	—
Build Prods	56	55	56
Burt F N	20	19½	19½
Can Bud	4⅝	4½	4½
Can Bread	4¼-5		—
Can Cement	10-10⅝		—
Can Car & F	15⅝	14½	15⅝
Can Dredge	18-23		—
Can Malting	27-33½		—
Can Pacific	6⅝	6⅝	6⅝
Can Alc A	2⅜	2½	2⅜
Can Alc B	2-2½		—
Can Oil	10-14		—
Cockshutt	9⅞	9⅜	9⅜
Con Smelt	59	58	59
Can Canners	4-5½		—
Dom Bridge	36	35¼	36
Dis Seagrams	16⅜	16½	16½
Dom Stores	6⅜	6¼	6⅜
Ford A	22⅜	22	22½
Fanny Farmer	20	19⅜	20
Con Gas	177	—	—
Gyp L & A	6½	6¼	6½
Gen Electric	170-300		—
Gen Steel W	8⅜	7⅞	8⅜
Ham Bridge	6½-7⅜		—
Honey Dew	25-40		—
Imp Tobacco	15⅜	15½	15½
Imp Oil	17⅜	17½	17½
Int Pete	25⅜	25⅜	25⅜
Int Util A	6-8	—	—
Int Util B	60-85		—
Laura Sec	61-63		—
Loblaws A	23¼	23	23¼
McC Front	10⅜	—	—
Mont L H & P	29½-31		—
Massey-Harris	7⅜	7⅛	7⅜
Mas-Har Prfd	57	55	57
Nickel	52¼	50¼	52
Page Hersey	99	98	99
Press Metals	19¼-23		—
Rogers Maj	3⅛	3	3⅛
Stan Pav.	3⅜	2⅜	3
Shawinigan	20½	—	—
Steel of Can	70	—	—
C Vinegars	15½	15	15½
C Wineries	2¾-3¼		—
Westons	12½	12	12
Walk Brew	1¼-2		—
Walkers	45	44	44¾
Walkers Prfd	19⅜	19¼	19⅜
Cons Paper	8	7½	8

Toronto Mining

Biggar and Crawford

	High.	Low.	Close
Aldermac	48	47	48
Amm	15	—	—
Augite	29⅛	28½	29⅛
Arntfield	17	—	—
Buffalo Ank.	15⅛	—	—
Beatty	120	—	—
Bidgood	31	30	31
Base Metals	31	—	—
Bankfield	48	46½	47
Bralorne	925	915	915
Bobjo	14	13¾	14
Bunker Hill	11-11½		—
Brown Oil	33	32	33
Chesterville	112	108	109
Calgary-E.	229	225	229
Coniarium	129	—	—
Central Pat	260	258	259
Coast Corp	235-300		—
Can. Malarctic	88	87	87
Chromium	60-65		—
Castle	114	103	111
Davies	38	35	37
Dome	32½	31¾	32¼
Eldorado	228	218	221
East Mal.	230	223	229
Falconbridge	550	—	—
Francouer	27	—	—
God's Lake	44	—	—
Gunnar	69	68	68
Goldale	25	24	25
Gillies	14	13	13½
Home Oil	119	116	119
Hard Rock	228	220	222
Harker	10½	—	—
Hollinger	15	14¾	15
Hudson Bay	30¼	30	30¼
Howey	30	27	30
Jacola	17-19		—
Jellicoe	41	38	38½
Kirkland Lk.	124	122	122
Kirkland Hud.	42B	—	—
Kerr-A.	209	201	204
Little L. Lac	315	300	315
Leitch	80	78	80
Lakeshore	50	49¼	49¾
Noranda	74½	73	74¼
Moneta	155	153	153
Madsen	55	50	53
McIntyre	49½	48	48½
Macassa	505	500	500
MacLeod	400	380	380
Mining Corp	223	222	222
McKenzie	119	116	119
McWatters	80	74	78
Naybob	57	53	55
O'Brien	330	320	325
Oro Plata	61	60	61
Okalta	140	135	140
Omega	72	65	69
Payore	14	—	—
Paymaster	57	55	57
Preston	150	142	145
Pickel Crow	525	520	525
Perron	145	141	143
Pioneer	290	—	—
Powell	238	226	237
Pend Oreille	199	190	198
Premier	235	232	235
Read Auth	360	—	—
Pamour	460	450	450
Reno	36-40		—
Roche	10¼-11		—
Sherritt	123	117	120
Siscoe	190	180	180
San-Antonio	130	129	130
Sudbury Bas	265	260	265
Sullivan	100	—	—
Sylvanite	330	325	325
Sladen	84	—	—
Stadacona	47	—	—
Toburn	215	—	—
Teck Hughes	500	495	500
Uchi	195	187	190
Ventures	520	505	515
Waite Amulet	780	760	770
Wright H	775	770	770
Lapa-C	38	—	—

Grain Quotations

Leeming and Leeming

CHICAGO

	July.	Dec.	May
High	64¼	64¼	65
Low	62½	62⅝	63¼
Close	64⅛	64⅛	64⅞

WINNIPEG

	Oct.	Dec.	May
High	59⅝	59⅝	62¾
Low	57¼	57	60⅞
Close	59¼	59¼	62¾

Aberhart Criticized

EDMONTON, Oct. 5 (C.P.). — Condemnation of comment made by Premier Aberhart on the German-Czech crisis was voiced in a resolution passed here last night by 600 members of the Canadian Corps Association and the War Widows' Association.

The Alberta Premier said September 25 at the Edmonton Prophetic Bible Conference that the British, French and Russian peoples were "being stirred by that other equally foolish of contractual obligations which demands its fulfillment no matter what the conditions are."

NOSING into heavy seas — with churning screws and boiling wake . . . Britain's sea dogs keep fit.

The mildness, quality and purity of Player's have given the name a world-wide reputation that keeps Player's Navy Cut Cigarettes in great demand everywhere.

Player's offer the choice of two great cigarettes — "Medium" or "Mild". Choose the one which suits you best.

MEDIUM—*cork tip or plain.*
MILD, *plain end, "wetproof" paper that does not stick to the lips.*

25 for 25¢
Pocket Tins of Fifty - 50¢

Player's Please
MEDIUM OR MILD

"IT'S THE TOBACCO THAT COUNTS"

1832 1938

Experience . . .

Rich in experience, equipped with ample resources and world-wide facilities, this century-old institution strongly invites consideration from those seeking a banking connection.

World-wide facilities in every department of banking

The BANK of NOVA SCOTIA
OVER A CENTURY OF BANKING SERVICE

3801B

Dr. Stevenson's Suspension Not Criticism

By Harold J. Fair
(Canadian Press Staff Writer.)

LONDON, Ont., Oct. 5—(CP).—The Magone Commission investigating conditions in the Ontario Hospital here was scheduled to-day to hear John R. Green, St. Thomas lawyer, whose charges of wrongful detention in the institution led to the inquiry, continue his story of his life there. His testimony is expected to wind up London sittings.

Green appeared on the stand late yesterday after a conference with J. M. Donohue of London, the special counsel he retained. He told of being committed after a trial at St. Thomas that followed his arrest after he "had been doing some drinking." Then he described efforts to leave.

Just before Green began his story, Dr. Stevenson received from Commissioner Lionel Conacher a statement explaining his suspension was not to be construed as criticism. Conacher said the Government fiet suspension of the hospital heads would give the commission a clear hand.

His statement the commission "does not, and did not, at any time feel that your suspension was a reflection on your character or your ability as a' superintendent" was taken by observers to mean speedy reinstatement.

CAMPBELLFORD

Play Is Presented For Seventh Time

(Examiner Correspondence.)

CAMPBELLFORD, Oct. 5—Christ Church A.Y.P.A. presented for the seventh time their play "Aunt Cindy Cleans Up," on Monday evening. The performance was sponsored by the A.Y.P.A. of St. John's church, Roseneath, and was well attended. There were but two additions to the original cast with Marjorie Ferguson and Don Holmes filling the roles. Alice Tripp excelled in a masculine role. Cars for transportation of the cast were supplied by Rev. T. H. Floyd and R. C. Ramsden. Mrs. J. O. Benor assisted as prompter. The following cast took part: Mayme Winstanley, Alice Tripp, Donald Holmes, Pete Winstanley, Mrs. C. Newman, Mrs. S. Hoping, H. Thomas, Glennis Shaw.

Junior Auxiliary

Members of the Junior Auxiliary had a special treat on Monday afternoon when instead of their regular meeting, a weiner roast was held. Mrs. T. H. Floyd, the superintendant was assisted by Miss E. McLeary. The president, Miss Betty Shaw called the meeting to order and following this Ethel Gillespie took the roll call to which fifteen members responded. A short story from the study book was given by Miss Lorna Gillespie after which the young people played games.

St. John's Y.P.U.

A progressive crokinole party was staged by members of St John's Y.P.U. in place of regular meeting. A large number attended and following lunch prizes were awarded the winners. A novel feature was the decoration of the stage in autumn flowers presenting a most unusual background. Prize winners were Miss Pearl McComb and Ross Richardson and Miss Betty Blake was awarded a consolation prize.

St. Andrew's Y.P.S.

The St. Andrew's Young People's Society planned to hold Hallowe'en crokinole party at their meeting held on Monday evening. Mrs. P. H. MacMillan presided at which it was decided to cancel next week's gathering owing to the Thanksgiving weekend. Josephine and Doris Locke were appointed to take charge of the refreshments for the Hallowe'en social. During the business portion of the meeting it was arranged that delegates should attend the Y.P.S. convention at Knox church Toronto, from Oct. 7 to 10. Those slated to attend were Mrs. M. McFarlane, Misses Merel Black and Violet Patrick. The program for the evening was in charge of Miss Dorothy Reynolds, the literary convenor. Miss Shirley Herriott gave the opening number, a vocal solo followed by a duet by Mrs. C. Vessey and Mrs. P. H. MacMillan. Mrs. M. McFarlane contributed a piano solo and at the conclusion of the program Hector MacMillan conducted a spelling contest The meeting closed with a hymn and the Benediction.

To undergo an operation, a 17-day-old Afghan baby girl was flown 4,000 miles from Kabul, Afghanistan, to Berlan in one and one-half days.

Wake Up with ENO'S 'Fruit Salt'

Junior Choir Of St. Joseph's Church, Douro

St. Joseph's Junior Choir of Douro, which was taught by Mrs. Victor Kennedy, organist. Their singing at the annual school fair was commendable. Front row, kneeling, LEFT to RIGHT: Bart Moher, Gerard Kelly, Francis Kelly, Gerald Kelly. Second row: Mary O'Grady, Betty Moher, Isabel Heffernan, Marcelle Heffernan, Marguerite Cranley, Mary O'Brien, Rita Ryan, Mary Moher and Teresa Ayotte. Back row: Marjorie Ayotte, Rose Heffernan, Catherine Heffernan, Teresa O'Brien, Teresa Ryan, Rosaleen Kelly, Teresa Heffernan, Kathleen O'Grady, Frances Towns. (Examiner Correspondent's Photo).

Come For The Rest Ad Invites Flower Stealer

St. Thomas, Oct. 5.

A LOCAL FLOWER THIEF was invited in a paid advertisement appearing in the local newspaper this evening to return and complete his depredations. The advertisement read:

"Will the person or persons who stole a dozen large hydrangea blooms about two weeks ago and fifteen more three nights ago from the flower beds in front of No. 62 Elizabeth Street return and get the few remaining blooms?"

British Legion Calls 1,000 For Czech Duty

LONDON, Oct. 5—(CP-Havas).—The British Legion to-day began recruiting the 1,000 members who will go to Czechosovakia to police the regions where plebiscites are to be held to determine whether they shall go to the Reich or remain part of Czechoslovakia.

The men will be recruited from members who have already volunteered. To-morrow they will be given their equipment, consisting of overseas caps and police tunics. They will leave for Czechoslovakia under the command of Major Sir Francis Ftherston Godley, national chairman of the Legion.

WHISKERS OF HONOR

HEILBRON, South Africa—(CP).—A public meeting here recently approved a motion that men should grow beards in honor of arrival of the Voortrekker wagon October 4. Teachers imposed upon themselves a penalty of $4.80 for each shave before the centenary.

Norwood Pupils Win Nine Prizes In Writing At C.N.E. Contest

NORWOOD, Oct. 5—The following pupils of the Norwood Public School have just received the prize money awarded for their entries in writing at the Canadian National Exhibition in Toronto.

Grade I.—1, John Metclafe; 2, Florence Williamson; 3, Dolly Detlor.

Grade II.—1, Marjorie Dainard; 2, Eleanor Carleton; 3, Betty Raymond.

Grade III.—Audrey McMaster.

Grade IV.—1, Jackie Bitten; 2, Marjorie Rusaw.

The above nine prizes were awarded from a total of nineteen entries in the school writing exhibit. In addition class prizes which consisted af twelve specimens from each were won by Grades I., II., III., and IV.

The writing was entered on the suggestion of Inspector L. W. Copp, who wished to compare the standard of writing in this inspectorate with that of others.

Principle Nelson and his staff are to be congratulated on efficient writing of the pupils.

Queensland raised so much sugar cane this year that all of it cannot be ground until 1939.

Saved By a Heel

NIAGARA FALLS, Ont., Oct. 5.—(CP).—Bundles of groceries and a heel were strewn over the Sodon road highway when George Winger, Willoughby Township, was sideswiped by an automobile. He escaped injury but lost the heel of his left boot.

War Veteran Is Shot Driving With Wife

BRIDGEWATER, N.S., Oct. 5 (C.P.). — Howard Veniot, 40-year-old one-armed Great War veteran, died in hospital here early to-day several hours after a bullet entered his back and punctured a lung. Veniot and his wife were driving in an automobile when the bullet struck him.

Shortly afterwards, Royal Canadian Mounted Police arrested Hector Wambolt, 17, of Wileville, near here, and charged the youth with grievous bodily harm. Veniot's wife said she had seen a youth raise a rifle as she and her husband drove by him in their car.

SHE LOST HER HEAD!

But most any piece of statuary can be repaired with "DUCO Household Cement." Easily and permanently! Also crockery, glassware, furniture, toys, belts . . . Get a big 25¢ tube today. Ask by name—say "DUCO Household Cement." Easy to use, transparent, waterproof, makes strong joints. At your nearest hardware, stationery, or drug store.

CANADIAN INDUSTRIES LIMITED C-I-L

GET A BOTTLE OF BOVRIL FREE

CONCENTRATED STANDARD BOVRIL

SAVE "BOVRIL-CUBE" WRAPPERS

1. Mail the outside wrappers of 23 BOVRIL-CUBES to BOVRIL (Canada) Ltd., 6201 Park Avenue, MONTREAL and we will mail by return FREE a 23 cent size bottle of concentrated BOVRIL.
2. Be sure to give your full name and address.
3. Only genuine BOVRIL-CUBE wrappers can be accepted.
4. Ask for them by NAME BOVRIL-CUBES.

BOVRIL BEEF BOUILLON CUBES make soup, stew, gravy, perfect. Whatever soup you make or buy add a little BOVRIL. It makes a wonderful difference.

BOVRIL in BOTTLES has the concentrated goodness of beef: and has been proved by medical testimony, to be very valuable in sickness and in building strength in convalescence.

BOVRIL is very easily digested and greatly increases the nourishment from other foods: thus building reserve bodily strength.

BOVRIL

DAILY—FOR HEALTH AND STRENGTH

"Alas! my poor brother"

Curran Backs Claim Norse Relics Found In Ontario Wilds

SAULT STE. MARIE, Ont., Oct. 5—(CP).—New and important evidence that Norse adventurers were the first white men to set foot on North America will be made public soon, J. W. Curran, publisher of the Sault Daily Star, said today in an article in the Star.

He and two other investigators are prepared to report that three Norse relics were actually found in 1931 near Beardmore, in Northwestern Ontario. They were produced in 1935 by James E. Dodd of Port Arthur, who sold them to the Royal Ontario Museum.

Mr. Curran said he investigated with little hope at first that the weapons could be proven to have been found in Ontario. He was assisted by Judge Alexander McComber, senior judge of the Thunder Bay district, and Dr. George E. Eakins of Port Arthur.

The relics sold by Dodd, a railway conductor and amateur prospector were proven to be genuine Norse weapons of the 11th century but their discovery in Ontario was disputed. Dodd said he dug them up while prospecting for gold.

Accepts Dodd's Story

The Sault publisher said:

"I accept Mr. Dodd as a truthful man, and so accept his story as true and exact. There is no question in my mind but that he found the Norse relics where he says he did.

"There are important facts, to be revealed in due time, which will heighten very greatly the interest in the episode and widen its significance."

Mr. Curran asserted the newly-gathered evidence might possibly prove that Norse sailors came to Ontario by James Bay before the year 1100, or 400 years before Columbus crossed the Atlantic, and reached Lake Nipigon by way of the Albany and Kenogami rivers.

Recently Mr. Curran supported a theory that so-called "white Indians," living on the west shore of James Bay, might be direct descendents of Norse sailors.

For BRAN MUFFINS THAT ARE Irresistible!

● Like thousands of others — with Quaker Natural Health Bran you can make more delicious muffins—easier—at less cost.

Quaker NATURAL HEALTH BRAN

Get QUAKER Natural BRAN* at Your Grocers Today!

*COSTS MUCH LESS

PATTENICK'S 2ND Anniversary SALES

Our 2nd Anniversary Sale is a Celebration in Honor of the splendid business and friendships we have enjoyed with the good people of Peterborough and surrounding districts. A Feast of Bargains is now offered for this occasion, celebrating our Second Anniversary Sale, at which our customers, friends and public receive presents in the form of stupendous Bargains that will be the talk and sensation of your city in years to come. Hundreds of bargains are now offered during this, our Second Anniversary Sale. Come get your share now! It will be wanton extravagance to miss this chance of stocking up on your entire needs for Fall and Winter merchandise, stripped of all semblance of former prices. INVESTIGATE! STRETCH YOUR DOLLARS!

Sale Starts Thursday, Oct. 6th for 14 Days of Fast Selling Only

Smart Fitting, Distinctive Styling in the Season's Newest

FUR-TRIMMED COATS

The greatest surprise awaits your early choice. Hurry to this sale and pick the very coat you've been wanting. We have them. Snappy fur trimmed coats of wolf, red or point fox, sable, badger, coon, lapin, Hudson seal, Persian lamb and caracul in all the wanted materials and shades. Sale Prices 10.95 17.95 27.50

LADIES' MANNISH COATS

Heavy Tweeds, Treebarks, Smooth Cloths—Silk lined and wool interlined. Belted and pleated backs in all the wanted shades. Sizes 14 to 20. Sale Price.... 7.95

BOYS' SUITS

MOTHERS! If you have boys at the ages from 5 to 15 years we say come early and save.

Two-Pant Suits

Made of Harris tweeds, herringbone, plaids, checks and fox serges in blues, greys and browns. SALE PRICE 5.77 - 7.85 - 9.77

BOYS' REEFERS

Heavy all wool lined mackinaw cloth Reefers. Navy blue only. Ages 4 to 7 years. SALE PRICE 2.89

BOYS' OVERCOATS

A wonder special! Winter weight to protect the lad and make him glad. SALE PRICES 3.95 - 4.95

OUR NEW GRANADA DRESSES

Hand Tailored Silk Crepe Dresses that compel your immediate attention in the latest new styles and shades. For you ladies who prefer style, quality and price, we say . . . HURRY! SALE PRICE 4.95

SMART MISSES' DRESSES

Copy Cats—Are original copies of the higher grade style dresses. No need now to spend your entire allowance on one dress when you can save from one half to three quarters on these reproductions of exclusive and newest of all occasion frocks. Sizes 14 to 20. SALE PRICE ..... 1.98 and 2.77

100% ALL WOOL SWEATERS

Ladies 100% Pure Wool Coat Sweaters. A real honest special. All colors, all sizes 97c

Ladies' Slips

Beautiful tailored and lace trimmed satin slips. White and T rose. Sizes 32 to 44. SALE PRICE 77c

Angelskin Slips. Adjustable straps lace trim and tailored styles. Sizes 32 to 40. SALE PRICE 39c

Ladies' Gloves

Outstitched fabrics. All shades to match your fall costume. SALE PRICE .....

58c and 69c

Black brown and navy capeskin Gloves. SALE PRICE 89c

Ladies' Sweaters

One hundred per cent pure wool Twin Sweater Sets in all the new Fall shades. SALE PRICE 2.95

Misses' Twin Sweater Sets 2.69

Ladies' Silk Hose

First quality full fashioned sheer chiffon silk Hose. Fall and winter shades. Sizes 8½ to 10 only. SALE PRICE 41c

Kiddies' Suits

Fine knit two-piece Suits in round and V-neck style Sweaters. Elastic knee and waist band Bloomers.. 57c

EXTRA SPECIAL FOR ONE HOUR ONLY

IBEX BLANKETS

Guaranteed Ibex quality. The wonder soft, warm, Flannelette Blanket. White only with blue border. Slightly counter soiled. A limited quantity. From 11 a.m. to 12 a.m. Friday, October 7. A one hour special. SALE PRICE PER PAIR 1.49

Men's Work Pants

Heavy weight cottonade. "Extra Big Value" for these serviceable pants. SALE PRICE 97c

Boys' Long Pants

Heavy English Tweeds. The Pant that will stand rough wear. SALE PRICE 94c

Men's Overalls

Red black blue denim bib Overalls. Guaranteed not to rip. SALE PRICE 97c

Men's Work Sox

Made of Union grey wool for service and comfort. SALE PRICE 14c

Towel Value

Pretty jacquard border Towels in fast colors. Green, blue and gold. Ends hemmed. SALE PRICE, each.. 19c

Pillow Slips

Large regulation size Pillow Slips. Hemstitched. Be in line—Be on time for this extra special. Per pair 29c

Face Cloths

Good quality Turkish Face or Wash Cloths. An extra purchase makes this low price possible 3 for 9c

Knitting Yarn

"Wonderball." One ounce balls of high-grade yarn, specially adapted for hand knitting 7c

KIDDIES' COAT SETS

All-wool blanket cloth, heavily warm lined. Two and three-piece sets. Sizes 6 to 14. SALE PRICE .....

5.95 to 7.85

See our complete range of girls' fur trimmed Coats at attractively Low Prices

Kiddies' 3-Pc. Suits

Doeskin and all wool blanket cloth. 3-pc. Suits, comprising hat, coat and leggings. Sizes 1 to 4 years. Various styles and colors to choose from. SALE PRICE .....

2.85 and 3.95

Ladies' Nighties

Soft White Flannelette. Short sleeves. Pink and blue trimmed. Small, medium and large sizes 48c

Ladies' Vests, Bloomers

Fancy silk stripe under garments. White, pink and peach. Small, medium and large sizes. Per garment 25c

Ladies' Snuggies

Snug fitting Panties. Pink only. Small, medium and large sizes. Garment 15c

Ladies' Hats

Chic Parisian models. The smartest shapes and styles in felts and velvets. SALE PRICE 1.97

Another snappy group at 99c

PATTENICK'S STORES

368 GEORGE STREET

The Examiner

The Peterborough Examiner, published each evening by Peterborough Examiner, Limited. Office: Hunter and Water Streets, Peterborough, Ont.

Subscription Rates: 12c per week in City of Peterborough delivered by carrier.; $6.00 per year by mail to outside points.

Members: Canadian Press; Audit Bureau of Circulation; Canadian Daily Newspaper Association; Empire Press Union; Ontario Provincial Dailies Association.

H. L. GARNER, Managing Director.
A. R. KENNEDY, Managing Editor.

TELEPHONE 1600.
Private Branch Exchange to All Departments.

WEDNESDAY, OCTOBER 5, 1938

Should Clean House

The semi-official Italian *Informazione Diplomatica Service*, in its most recent issue talks glibly enough of war and of the willingness of Italy to fight. Two issues named are some hostility in French quarters and the way in which Russia is said to be interfering in European affairs.

We are willing to grant that Mussolini acted with rapidity and apparent good faith when Chamberlain suggested he should join in the recent conversations with Hitler to avert war. But back of his willingness there did appear to be the stubborn fact that he was not at all anxious to go to war, nor do we believe the people of his country were clamoring for it.

The fact that Mussolini has a war machine at all is evidence of the greed for gain of other nations in the world which sell to him the things which he cannot get at home. One competent authority has stated plainly that if it were not for what Italy purchases elsewhere in the world her great army could be no more injurious than a parade of Boy Scouts.

When the nations are at the business of settling matters we believe they should go more deeply into the whole situation. It is evidence of a form of insanity for peace-loving mations to keep on selling war material to other nations which in turn are going to use the material to keep the world on pins and needles or else actually plunge it into war.

Italy could never have invaded Ethiopia without the material secured from the outside world.

Japan could never have carried the war to China under her own power and resources.

Now that we are at it we would prefer some sort of a mopping up of the whole situation. Britain and United States should lead the movement because between them they have the raw materials which the war lords most desire.

Newspapers Were Right

There was a time and its duration was by no means brief when people used to complain that their newspapers were carrying too much war news. The Examiner knows it is a fact because at various times it has received letters about it, some of which have been published. Other people have often enough told us about it apart from writing letters. It always did seem that when people who talked war had anything to say they had little difficulty—or none at all—in having their views presented to the world. Although the Examiner was aware there was much war talk it has always contended that the newspapers were not creating it; they were merely telling their readers what was going on the world over. If they did not follow that course then they would not be presenting a fair picture of the world as it existed. They would be making it appear that all was well when all was not well.

Events which moved rapidly to a world-wide crisis within recent days seem to indicate that the newspapers had not in any way exaggerated the situation. There had been war talk; there had been war planning; there had been threats of war and everything had been moving along just about the same as the reports in the newspapers had indicated. It had not been a lovely or a wholesome world and the newspapers had reflected it just as it was.

The moment there was a change in the situation the news changed; when there was the feeling that there was a better way out than slaughter it was immediately reflected in the news. Newspapers do not create the news in the first place; they merely record that which is taking place and events of the past few weeks have given staunch evidence of how thoroughly they have been recording that which was true.

Should Help Our Wheat

The new agreements which will have much to do with the future peace of Europe should have a direct bearing on the prospects of selling Canadian wheat. We can produce better wheat in our country than can be grown in Germany, France or Italy, and it would actually pay those nations to buy our wheat.

They have decided in past times to grow much of their own and to import as little as possible, and the reason for that course is plain, nor has there ever been an effort made to conceal it. These nations feel they must grow their own because in case of war the outside supply might at any time be cut off. If not cut off at the source of supply it would stand the danger of being attacked and lost in shipment.

For that reason—fear of war—Canada has found its chances of selling more wheat in Europe pretty well discounted. Even when we have had tremendous surplus stocks on hand the war-fearing nations of Europe have disciplined their people and made wheat-growers of them.

If and when the outlook of Europe changes due to the movement toward common sense and plain understanding, then there should be a greater market for our surplus wheat, and we actually need such markets because the real value of growing wheat consists in being able to sell it.

We Should Do It

It was announced that the Bank of England had been instructed by the British Government to immediately place $50,000,000 credit at the disposal of the government of Czechoslovakia "to help in economic reconstruction, refugee resettlement and other urgent tasks resulting from the Munich agreement."

That something like that should be done had been previously suggested, but the British Government went ahead and did it. It is probable that a much larger amount will be needed and nations and individuals the world over should not hold back from making contributions. And such amounts should be given just as gifts with no expectation of repayment. Germany, the one nation which stands to gain most from the agreement, has opportunity to place herself in a favored position before the world by handing over a suitable portion as compensation.

In Canada we could well afford to participate. When the world war was on we were called upon to spend money at a rate which had amounted in 1919 at $465,000,000 for that one year. When war comes it is compulsory that we pay for it; when peace comes we should do the same thing willingly.

We believe our people recognize that although Czechoslovakia was not represented at the final conference which decided on peace that it was Czechoslovakia and her people which paid the actual price demanded. Had Prague elected to fight then there would have been war and plenty of it. Our country by recognizing that basic fact and acting accordingly with a *cash gift* would be doing something which needs doing.

Poor Evidence

Court at Lindsay was somewhat muddled by the nature of evidence presented in a liquor case, so much so that the Crown, whose business it is to prosecute such cases, suggested the dismissal of this one in particular.

The reports state a hotel keeper in the district was charged with keeping liquor for sale, and one county constable stated he had secured a bottle there and had then taken it direct to the Provincial Constable as evidence.

The next witness was another county constable who said he was in company with the one who first gave evidence. They had started to take the bottle to the Provincial Police but had stopped in a lane and given another man a drink out of it. Small wonder the Crown desired to clamp down on such a case. If men who are acting as county constables cannot tell the truth in court then it is plain enough that there should be others appointed in their place whose word could be accepted. If the report that these men did actually open a bottle and provide a man with a drink they may have to answer for such proceedings for constables have no more liberty under the law and its observance than have others.

Worth Considering

A man in public life has much else to do beside sit in an office. To illustrate: Hon. P. M. Dewan, Minister of Agriculture, was in Peterborough at the official opening of the Exhibition. He was entertained at luncheon and shown the usual courtesies which are usually extended to distinguished visitors. When he was through he went his way for he had to perform similar services at a good many other places.

At the last meeting of one of the committees of the City Council it was noted that a letter had been received from Mr. Dewan in which he thanked those responsible for the kindness shown him while he was in Peterborough. There was also a letter received at the office of the Examiner expressing Mr. Dewan's thanks for the manner in which this paper has been giving publicity and assistance to the work of the junior farmer movement, and we know of several other letters which followed the visit of the minister to Peterborough. We take it that every place he visited it would be considered necessary and proper to forward more letters of a similar nature.

One may argue that a Minister of Agriculture has plenty of secretarial assistance for such work but the pleasant fact is that men in public places attend to such matters or else make certain some one else does. And what we are coming at is this—individuals or committees receiving these letters of thanks appreciate them. It is actually a profitable investment of time to write them, and a good many individuals who pay all too little attention to such matters might profit by the example. It does not take long to write a note of appreciation for a favor or a kindness done, but it is worth many times the effort involved.

A Beautiful Setting

When the funeral of the Late William Casement was held at Hillside cemetery at Lakefield he was laid to rest by a great maple tree which he himself had planted seventy years ago. When he was a boy the property which is now the cemetery was his father's farm and that is where the tree was planted.

That is something which would happen only in a place like Lakefield where an individual had lived the length of his days and had become almost an integral part of the community and district. It is a high privilege which one would forfeit were he to become a citizen of a large community or if he were to move several times during the course of his career.

There are of course trees in many cemeteries, but most people do not know who planted them; in many cases they are put there and cared for by people whose business it is to do so. But there is a close-tied personal touch and a deep measure of human interest in that note from Lakefield about Mr. Casement being buried by a tree which he himself had planted seventy years ago.

NOTE AND COMMENT

The question of who won the peace threatens to last as long as the query about who won the war after the events of 1914-1918.

Canadians spend six million dollars in Buffalo every year, and it is estimated and that should qualify us as good neighbors.

We notice where there is a house in London which can be leased, and it contains 20 bedrooms and on wash day that would mean 40 sheets.

We notice where one financial writer in United States refers to $26,000,000,000 worth of sick railways in that country, and admittedly that is a whole lot of sickness.

In New Zealand there are 176 candidates in the field for 80 seats in the House of Representatives, and even if it is in New Zealand we fail to see how half of them are going to get in.

At a buck-saw contest at Picton fair some one stole the logs before the event started. That might be hard on a good man with a saw but it would also save the reputations of a number of others who were not so good.

Chief Dan Whetung of Curve Lake Reserve says ducks are slow moving this year as they probably know it will be warm for a while yet. We didn't know that before but we are right glad to hear about it now.

The umbrella which Chamberlain carried with him on three trips to Germany was reported lost but was finally found under a rug in the car. Not many umbrellas in England have a chance to become famous but that one has.

The late Henry Barbey of New York provided in his will that his engineering business be liquidated. That put thirty men out of work but the will also said the thirty men should divide one million dollars.

Chicago man saved pennies until he had 6,400 of them and then took the lot to make the down payment on a car. Correct enough to say that although his down payment was heavy he still owes quite a lot.

Dominion government sold $25,000,000 treasury bills due December 30 at a rate which means interest of .760 per cent. The day seems to be past when one can make a living by lending money to the government.

A man in Leeds was digging a trench in his garden as protection against air raids. The last five feet of a nine-foot trench turned out to be coal and further tests showed there is lots of it. In this case necessity was the mother of discovery.

Man in Hamilton was charged with operating a lottery and his lawyer explained the Dominion government was itself in the same business on the wheat pool. The wheat pool is a large undertaking and the suggestion may have had something to do with the sentence which was a fine of $1,000.

DIFFERENT

(By A. R. K.)

¶ Wee Angus feels now sort of keen, he says he's on a football team, he's learning how to boot; he says that he won't do so good, nor get around like how he should, until he gets a suit.

¶ I asked him if the game was rough, or if they used him sort of tough, but he just shook his head; he rubbed some stuff upon his shin, where he had lost a stretch of skin, before he went to bed.

¶ He has a scab upon his ear, and it looks rather large and queer, one eye's a trifle black; he was explaining where he played, a fellow can't stand there afraid; for he's a quarter back.

¶ When he came in last night I saw, he had a scratch across his jaw, I guessed that he'd been hit; I asked him if it hurt him bad, and he laughed like as though he's glad, it didn't hurt a bit.

¶ When Angus had a tooth pulled out, I mind he let out quite a shout, before the thing begun; he even cried when in the chair, and whimpered coming down the stair, when everything was done.

¶ But when he gets his bruises now, he never wrinkles up his brow, no matter where he's hit; a scratched up jaw, a blackened eye, a skinned off knee won't make him cry—for they don't hurt a bit.

Supplies Came On Election Eve

Last year Beverley Sutton of Sceptre, Sask., wrote a descriptive article for the Examiner telling of crop failures and of dust storms. One result of his letter was a step-up in the filling of cars from this section for the stricken areas of western Canada. This year things have been better, and Beverley, a lad of 15, tells about it.

EDITOR EXAMINER: Sir,—This year every farmer put in all the grain he could get, hoping for a crop, and sowing less per acre as thin wheat stands better in drought. It looked strange to see the grain coming through although the weeds were doing the same. In June there were two or three days when the air was full of dust but it was coming from the abandoned farms. We were all late in sowing as the government seemed afraid to give out the seed until they were sure it was going to rain. Then the feed was held back too and a good many of the people thought it rather funny that it should arrive just the day before the election.

For a time it looked as though grasshoppers were going to be bad again but although some districts had plenty they were nothing like they were a few years ago. On the 23rd of May there was the first thunder storm I had seen in three years. We were working on the rented place and a horse was struck and killed a quarter of a mile off, but on that day we had a rain that lasted for an hour and a-half. On the 10th of June there was another bad storm and it struck near the house charring the ground like burned wood, but we did not mind the storm because it meant more rain when it was needed.

We have had a peculiar disease here and I think I have the name right—enceyhalomyelities — and it attacks the brains of the horses. A number of good horses had to be shot as there was no serum available at the start, and even when it came the drought-stricken farmer could not afford to make use of it. Instead we used old oil around our horses' ears and kept spraying them. We also kept the animals in during the day when the flies were bad and then let them out for the night, and we did not lose a horse.

You need not laugh when I tell you it was grand to see weeds growing in the ditches along the road this year although we have been busy keeping them out of the garden. On July 17 we had a hail storm that did 4 per cent damage but it came slowly and there was little wind with it.

Crops that went in early are away ahead of the others and they run to 25 bushels to the acre, while some of the late stuff where they had to wait for the seed did nothing better than 5.

Strange how the storms hit here and there. Just six miles to the north of us there was a hail storm and the damage from it ran from 40 to a clean 100 per cent. I know of one man, a Mr. Lemsford, who was four miles from home when the storm broke and by the time he reached his house he was so battered and bruised from the hail beating on him that he was in a state of collapse.

Owing to the scarcity of horses father built a sort of barge 8 x 16 feet for hauling from the fields and it had to be drawn by the tractor. I don't think we averaged more than ten bushels to the acre this year and we cut a little early as every day we were afraid of hail. But even a yield like that looks pretty good when you think of the years before when there wasn't a thing.

BEVERLEY SUTTON.
Sceptre, Sask.

AS OTHERS SEE IT.

(Bloomington, Ill., Pantagraph)

"A definite statement of United States co-operation in the past two years would have entirely altered the situation, but if the people of the United States are not prepared to interfere in European politics, can the youth of Britain and France be expected to lay down their lives for a cause which is, in any case, hopeless? For even if we did fight, Czechoslovakia would not be saved from annihilation in the first few weeks of such a war."

❖ ❖ ❖

THIS is the concluding paragraph of a letter published from an English born reader in a New York paper.

He asks why Americans should chide England and France for giving in to dictators, when they (the Americans) are unwilling to do a thing about it, "situated as they are in comparative security."

Americans in fact do not perhaps realize, as this correspondent says, "the abhorrence and dread of war in Britain and France and the constant fear in which we live of a new one."

CHINA'S CHANCES.

(Detroit Free Press)

A CHINESE educator, A. C. Koo, told an audience of Detroit business men Wednesday that China cannot win the undeclared war Japan forced upon it.

"Japan has superior war material, trained troops and an organized army," said Dr. Koo. "They also have more food supplies and materials. China sadly lacks all this."

As the Japanese war machine closes relentlessly upon Hankow it looks more and more as though Dr. Koo may be right in this pessimistic prediction—as far as military victory in the present clash is concerned.

A Japanese victory in the field would not mean, though, that Japan has "conquered" China or that 75,000,000 Japanese can dominate 450,000,000 Chinese indefinitely.

The Chinese have put up a brave fight.

And if their ability to survive 5,000 years in this competitive world means anything it means that in the end they will oust the Japanese from their soil and recover that dominant position in eastern Asia to which their numbers and their character seem to entitle them.

THOUGHTFUL

Harris: My daughter is having her voice trained abroad.

Neighbor: How thoughtful of her.

YES TRY IT

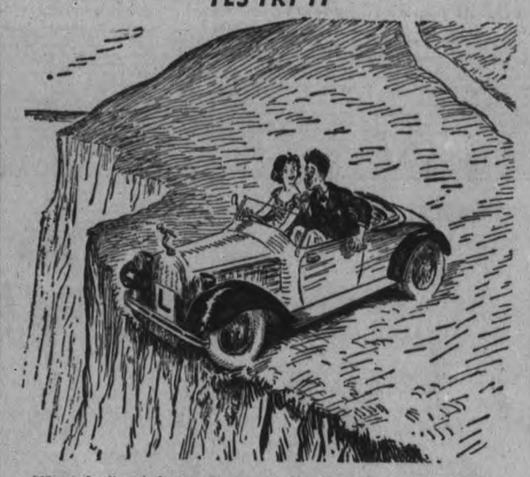

"Now, don't get fussy, George, or I'll never learn. Let me see if I can put it in reverse myself." —Humorist.

• Reporter Went Catching Rats

IT WAS THE LUNCHEON hour and William Atherton (Books) DuPuy was harking back three decades, to the time he outdid Joe Cook by actually spending a night in the White House on the pretext of being a rat-catcher.

"I had only been in Washington a week," Bill was saying, "when one night, there came into the city room of the Washington Post, where I was working, a bustling sort of person with a pack of dogs at his heels and a box containing English ferrets in each hand. He was Barkley, the professional rat-catcher. He wanted to rid the White House of rodents, so the city editor turned him over to me to write a stick story.

"I convinced Barkley he ought to take me with him. He introduced me as his brother to Ike Hoover at the White House, and soon I was looking askance at the policemen on each landing.

"Down in the furnace room we opened the grates of the conduits under and through the executive manse and thrust a redeyed ferret in each one. The ferrets start galloping on and on, Barkley explained, and the rats, sensing the presence of their natural enemy, get up and go away from there.

"We left the grates open, and soon great gray sewer rats, in a frenzy of fear, began popping out. A rat-killing dog stood at every grate and grabbed each emerging rat, gave it a single shake, and it was dead. Before the night was over we had a pyramid of them as high as the kitchen stove.

"Presently piercing screams rent the building, and we rushed to the top of the house where Princess Alice's French governess slept. There had been a corner broken off of a grate in her room big enough to let the fleeing rats in. Six shaggy specimens were galloping about the floor and the governess was putting on a Jimmy Lake exhibition in the middle of her bed and screaming for rescue.

"Archie and Kermit Roosevelt joined us. Archie was quiet and poised, but Kermit, destined 10 years later to die an aviator in France, was a human dynamo chip off the old Roosevelt block. The rat hunt was great sport for them.

"But the climax of the evening, from my standpoint, was the arrival in the furnace room of the President himself. He had heard about these ferrets and the naturalist in him was all agog. Barkley was in another part of the house but there was I, the rat-catcher's brother and presumably able to relate the biological story of these little animals to this denouncer of nature fakers.

"I was stuck. T. R. had never seen a ferret before. (Neither had I, for that matter.) He must know all. I must tell all. Either that or exposure, and the policemen all about already had me badly scared.

"So I had to talk, and fast. The only fact that I remembered about ferrets was a vague one to the effect that they lived in the hedgerows of England. And I knew a scientific work that fitted in very nicely. The ferret, I stated with some pride at the moment, was a "carnivore." I conceived that they might be rough on chicken roosts, and I had picked up some opossum stories that furnished patter. And the beasts were vicious. I had seen them tearing raw meat.

"But as I talked a new obstacle loomed ahead. Barkley had told me that, when he released the ferrets in the conduits, they went galloping on and on, the rats fleeing ahead of them. But he had not told me how the ferrets were recovered when the hunt was over. I knew that I would be asked this question and was groping for an answer. But my inventiveness was stalled. I could not think of a single logical rejoiner to such inquiry. I would be exposed. I wondered, tensely, if I would be shot at sunrise. And I prattled furiously against time.

"Finally the unpostponable arrived. The President, smiled, showed his teeth, said he was 'delighted.' He had but one more question to ask. 'How did the ferrets get back?'

"It was the end. My young, reportorial career had been terminated.

"But at that stressful instant Brother Barkely, himself, kicked the furnace room door open and put in an appearance.

"There is a long-enduring angel who watches over reporters. I was saved. The ferrets, brother said, went galloping on and on for six hours. Then, in exhaustion, they return to the point of release and give themselves up. Which happened, as he had said.

• Will Always Be Injustice

THERE WILL BE those perhaps to say that peace was bought at the price of injustice to Czechoslovakia. The answer is that there can be no government in Central Europe, no order, without injustice. Without some measure of it. The answer, too, is that whatever of injustice might come in Czechoslovakia's surrender of the Sudeten to Germany, or whatever of harshness might be involved in the process of that surrender, it would pale into insignificance before the crime of a world war that could be avoided.

Loss or impairment of the national integrity or strength of Czechoslovakia, a vigorous democracy, is something to lament. But the fate of that nation, says the Ottawa Journal, short of its wanton destruction by an international bully, drunk with dreams of power—a thing humanity would have to resist—cannot justify a drenching of the earth with blood. It was this Prime Minister Chamberlain had in mind when he said:

"However much one may sympathize with a small nation confronted with a big and powerful nation, we cannot in all circumstances undertake to involve the whole British Empire in war on that account."

Hitler bent on world dominion, on government of other nations through fear of force, would be intolerable; would have to be resisted. But certainty must come first that such madness is his aim. It is easy to say—and it is said often—that Hitler is a "maniac"; that we must "stand up for democracy"; that we must fight Fascism and Communism; fight other ideologies. In truth, unless we all be mad, struggle for democracy and resistance to other creeds in government must be restricted to our own lands, cannot—short of attack upon us—involve interference with the affairs or the systems of government in other countries.

Certainly little could be more gratuitously criminal than to array the world into hostile camps according to state ideology. The people of each nation or state must be depended upon to evolve for themselves that form of state organization best suited to their needs. Their system of government, their political philosophy, is their own affair, and differences in such things cannot be regarded as cause for war among nations. No reason exists why the British peoples, or the American, in deep attachment to their own democratic creed, should not work and co-operate in friendship for peace and sanity on earth with all other nations, no matter what their ideologies—with Communistic Russia, with Nazi Germany, with Fascist Italy.

THE OTHER CHEEK.

(Vancouver Sun)

THE STORY IS going the rounds of Vancouver of the German traveller who was astounded to find that in Canada there is such an officer of the Crown as the Leader of the Opposition.

"You mean to say", he ejaculated, "that this man is actually appointed to oppose the Government?"

"Yes, he is."

"And he is paid for it?"

"Certainly."

"Paid for it!" exclaimed the German. "Mein Gott, in my country we would shoot him."

And there is symbolized the fundamental difference in conception between a Democracy and a Dictatorship.

Hard To Believe How Time Flies

OCTOBER 5

1908: Ketchecum Lake Hunting and Fishing party have left on their annual fall outing.

Harold and Bruce Lees, sons of School Inspector Richard Lees are winners of the senior and junior Collegiate road races.

The Peterborough Poultry Association decides to approach the city council for a grant.

The Collier-Cunningham Company begins operations in the new premises formerly occupied by Peterborough Cereal Company.

Rev. H. J. Keith of Knox Church is elected president of the Peterborough Ministerial Association.

1918: Word is received here that Quarter Master Sergeant Edmund Greer of the 39th Battalion has been wounded.

Hon. Laurence L. Grahame, for twenty years a well known figure at Stoney Lake is dead in Detroit.

The annual Millbrook Fair attracts an unusually large crowd and exhibits are high in quality.

The total raised here in the campaign on behalf of the Catholic Army Huts is $6,000.

A horse owned by James Healey, Ashburnham is killed by lightning. Several places here are struck during fierce storm.

1928: Annual Y. M. C. A. membership campaign gets under way with C. S. Cummer and J. H. Vernor as leaders.

Local Chamber of Commerce is asked for assistance in connection with the relief fund for the victims of the Montserrat hurricane.

Peterborough Kennel Club dog show in the Brock street rink ends after two successful days.

Kresge Company is reported as having secured a property on George street to open a store here.

Rev. W. H. White is the special preacher at the annual Harvest Festival at St. John's church.

A Bible Message For Today . . . .

THE LORD is exalted; for he dwelleth on high: he hath filled Zion with judgment and righteousness. And wisdom and knowledge shall be the stability of thy times, and strength of salvation: the fear of the Lord is his treasure. . . .

Look upon Zion, the city of our solemnities: thine eyes shall see Jerusalem a quiet habitation, a tabernacle that shall not be taken down; not one of the stakes thereof shall ever be removed, neither shall any of the cords thereof be broken.

But there the glorious Lord will be unto us a place of broad rivers and streams; wherein shall go no galley with oars, neither shall gallant ships pass thereby. For the Lord is our judge, the Lord is our lawgiver, the Lord is our king; he will save us.

And the inhabitant shall not say, I am sick; the people that dwell therein shall be forgiven their iniquity.—Isaiah xxxiii, 5, 6, 20-22, 24.

TAXES AND MORE TAXES.

(Owen Sound Sun-Times)

GIVING THE MUNICIPALITIES part of the gasoline tax should have been done long ago; the municipalities have to pay for construction and maintenance of roads for the comfort and safety of motorists. Surely it is nothing but fair that they should be reimbursed, in part at least, for what they spend. Whether the tax is increased or not, the municipalities should have part of it.

But the whole scheme is simply addition of more taxes. What the Governments — all Governments — should get down to is one tax—"brass tacks." They might well "lay off" seeking new sources of revenue and spend some profitable hours in considering how to reduce their expenditures.

A Bit of Nonsense

WILL KNOW BETTER

"Yes, you see, she told him her father had lost all his money, just to test his love for her."

"And then?"

"Well, she will know better next time."

PRIVATE & PERSONAL

To know that your beneficiaries will be in sympathetic hands is as important as to know that your estate will be competently handled. ¶ With each estate the first step taken by this Trust Company is to place it under the personal care of an estates officer. It is his constant endeavour to see not only that the terms of your Will are scrupulously carried out, but that your beneficiaries receive the explanations and counsel they require. ¶ When you appoint the Toronto General Trusts your executor and trustee you leave your estate in the hands of a widely experienced Corporation; but its services are not impersonal. Your family will deal with individual trust officers who are concerned first and last to serve them in the spirit as well as the letter of the Will you have set up for their comfort and protection.

THE
TORONTO GENERAL TRUSTS
CORPORATION

ONTARIO OFFICES: TORONTO, OTTAWA, WINDSOR

Assets under administration $237,000,000

LAKEFIELD

The Women's Institute of Lakefield wil hold their regular monthly meeting on Wednesday afternoon in the Memorial Hall here. Each member is asked to bring an article of handiwork to be exhibited in reply to the roll call. Miss Young, superintendent of the Children's Aid Society of Peterborough, will address the meeting. A full attendance of members is requested, as final arrangements for the tag day in support of the Children's Aid Society will be made at this meeting.

Miss Hazel Crawford, president of the Senior Girls' Auxiliary of St. John's Church, Lakefield, attended the evening Deanery meeting held last week in St. John's church, Peterborough. She was accompanied by the members of the Senior Girls' Auxiliary of Lakefeld.

Rev. P. L. Jull and daughter Ruth of Brocklin were in Lakefield on Monday attending the funeral of the late Mr. W. H. Casement.

Rev. T. M. Wesley of Camborne, attended the funeral of Mr. W. H. Casement here on Monday.

Mrs. J. A. Porter of Lakefield, spent several days last week in Toronto visiting friends.

Messrs. Bruce Fowler, Vincent Eastwood, Sr., Chas. Elliott, Alex Elliott, M.L.A., Sam Stuart and J. W. Stuart were among the Peterborough persons who attended Mr. Casement's funeral here on Monday.

Mr. G. G. Connell of Arthur, attended the funeral of Mr. W. H. Casement here Monday.

Mr. and Mrs. George Hendren of Peterborough, attended the funeral of Mr. W. H. Casement here on Monday.

Gold is being produced by 127 mines in South Africa.

SALVAGING VESSEL

CAMPBELLFORD, N.B.—(CP).—Federal engineers are supervising efforts to salvage the old French war vessel Marquis de Maulause, sunk in the Restigouche River in 1760. If raised, it will be converted to a museum.

QUICK WAY TO RELIEVE BRONCHIAL COUGH

Cough! Cough! Cough! That persistent, dry or phlegmy bronchial cough wears you out. Check it quickly with Templeton's RAZ-MAH Capsules. Clears up choking phlegm. Relief from $1, worth—or money back. Get a 50c or $1 box from your druggist. 504

READ THIS ADVERTISEMENT, EVERY ITEM! A REAL CHANCE TO SAVE MONEY. TAKE ADVANTAGE OF IT! COMPARE OUR PRICES.

3 Big Prosperity Days at

FOLLOW THE THRIFTY CROWDS! BUY AN ARTICLE AT REGULAR PRICE AND GET ONE FREE! PHONE ORDERS DELIVERED C.O.D.

Two For One Sale — BOND'S — Drug Store

Corner Hunter & George Streets. Telephone 327 and 3327

Three Days Only. Open Every Night. Fast Free Delivery.

Thursday - Friday - Saturday

HOT WATER BOTTLE SPECIALS

$2.00, 2-quart, guar. 2 years. The nurse's favorite 2 for $2.00
$1.50, 2-quart, guar. 1 year ..... 2 for $1.50
$1.00, 2 quart, guar. 1 year 49c
$1.00 Baby hot water bottles 69c

FARMERS' ATTENTION!

10c Glauber's Salts 8 lbs. 25c
10c Epsom Salts .. 8 lbs. 25c
10c Sulphur ..... 8 lbs. 25c
$1 Colic & Diarrhoea rdy 49c
$1 Distemper Remedy .. 49c
$2.25 Hess Stock Tonic . $1.79
$1.25 Hess Poultry Panacea 99c
35c Hess Poultry Panacea 23c

MEDICINE CHEST NEEDS

15c Epsom Salts .....2 for 15c
25c Epsom Salts .....2 for 25c
25c Cream Tartar, pure ...2 for 25c
75c Bronchitis Mixture ....2 for 75c
$1.50 Malt & Cod Liver Oil 89c
35c Castor Oil .....2 for 35c
25c Vaseline, White 19c
15c Vaseline, White .....2 for 20c
50c Glycerine .....2 for 50c
50c English Health Salts 39c
35c Dandelion Cascara Tabs 2 for 35c
35c Electric Liniment .....2 for 35c
60c Pile Ointment .....2 for 60c
60c Worm Syrup .....2 for 60c
35c Stomach & Liver Pills .2 for 35c
50c Bond's Sp. Kidney Pills, 2 for 50c
75c Menthol Sulphur Salve.2 for 75c
35c White Liniment .....2 for 35c

SEIDLITZ POWDERS

25c box .....2 for 23c

60c Eczema Ointment ....2 for 60c
35c Carbolic Salve .....2 for 35c
25c Tincture Iodine, strong.2 for 25c
15c Boracic Acid .....2 for 15c
25c Boracic Acid .....2 for 25c
25c Acetylsal Headache Tablets .....2 for 25c
50c Acetylsal Headache Tablets .....2 for 50c
25c A.B.S.C. Tabs., 100 at 2 for 19c
35c A.B.S. and C. Tablets.2 for 35c
25c A.S.A. Tablets .....2 for 25c
50c A.S.A. Tablets .....2 for 50c
35c Syr. White Pine & Tar, 2 for 35c
35c Baby's Own Cough Syr..2 for 35c
60c Worm Powders .....2 for 60c
35c Headache Powders ...2 for 35c
50c Syr. Tar & Cod L. Oil, 2 for 50c
35c Corn Remedy .....2 for 35c
25c Soda Mint & Pep Tabs., 2 for 25c
35c Friar's Balsam .....2 for 35c
35c Mercurochrome .....2 for 35c
75c Mustard Rub .....2 for 75c
75c Red Pepper Rub .....2 for 75c
50c Blaud's Pills, 100 to btle.2 for 50c

PURE NORWEGIAN COD LIVER OIL

(Finest Norwegian)
$1.00 original large bottles, best brand .....2 for $1.00
(Not more than 2 to a customer.)

ABDOMINAL BELTS

00 Extra Quality, 4-Buckle ..$1.99

SICKROOM SUPPLIES

$1.00 Clinical Thermometers 49c
$1.50 Clinical Thermometers 89c
$2.50 Clinical Thermometers ..$1.49
25c Nurses' Chart Pads ...2 for 25c
$2.00 Bandage Scissors for $1.00
$1.25 Abs. Cotton, made by Johnson & Johnson 69c
75c Hospital Cotton 39c
20c Hypodermic Needles .. 4 for 35c
$1.00 Directors and Probes 69c
25c Nail Files (non-rustable) ...17c
$1.00 Manicure Scissors 49c
$3.00 Enamelled Bed Pans $1.99
15c Gauze Bandages .....2 for 15c
75c pkg. Gauze, 5 yds. 49c
25c pkg. Gauze 19c
25c Gauze Bandages .....2 for 25c

VEGETABLE COMPOUND

$1.25 .....2 for $1.25

DR. WEST TOOTH PASTE

New improved giant size
Dr. West tooth paste with free Popeye tumbler ..... both for 39c

DENTAL NEEDS

50c Milk of Magnesia Tooth Paste ..... 2 for 50c
50c Emetone Tooth Paste ..2 for 50c
25c Dr. West's Tooth Paste .2 for 38c
35c Lambert's Tooth Paste .2 for 35c
50 Velnor Tooth Paste ...2 for 50c

TOOTH BRUSH SPECIAL

50c values .....2 for 50c
35c values .....2 for 35c
25c values .....2 for 25c

FREE TOOTH BRUSHES

35c Tooth Paste and 35c Tooth Brush, both for 35c
50c Velnor Tooth Paste and 50c Tooth Brush, both for 50c

FREE! FREE! FREE!

1 tube 50c Tooth Paste with every purchase of 50c Tooth Brush.
50c Tooth Brush FREE with 2 tubes Colgate's Tooth Paste, all for 50c.

TONICS-BUILDERS

$1.25 Syrup Hypophosphites, special nerve formula, lge. size, 2 for $1.25
$1.25 Burdock & Sarsap., 2 for $1.25
$1.25 Digestive Tonic ..2 for $1.25
$1.25 Cod Liver Emulsion2 for $1.25
50c Blaud's Iron Pills, special tonic and nerve formula ....2 for 50c
$1.25 Beef, Iron and Wine2 for $1.25
$1.00 Saline Laxative Salt.2 for $1.00
$1.25 Parish Food ..... 2 for $1.25
$1.50 Tona-Phos. .....2 for $1.50

STOP THAT COLD! BUILD UP RESISTANCE

$1.25 Cod Liver Extract with Creosote and Guaiacol. Special Sale price .....2 for $1.25

PSYLLA SEED & BURNT BARLEY

15c lb Burnt Barley .....3 lbs. 29c
75c lb. Psylla Seed .....2 lbs. 75c
60c lb. Psylla Seed .....2 lbs. 60c

TASTELESS EXTRACT COD LIVER OIL, CREO-VIN

Regular $1.25. The daddy tonic of them all ....2 for $1.25

NOXZEMA CREAM SPECIAL

An ideal cream for sensitive skin. Feel it heel.

25c Noxzema 15c
75c Noxzema 69c
65c Noxzema and soap 54c

EXTRA!

A $2.00 Combination Hot Water Bottle and Syringe, guaranteed for 2 years at $1.29
Extra special value. Get one now.

DR. WEST SPECIAL

Reg. 50c Tooth Brush and reg. 25c West Tooth Paste 49c

Feature Specials !

EVENING IN PARIS FACE POWDER

$1.60 value, Evening in Paris face powder $1.10 and Evening in Paris perfume 50c. Both for $1.10

SQUIBB COD LIVER OIL

50c Squibb Cod Liver Oil .....3 for $1.19
$1.00 Squibb Cod Liver Oil ..... 3 for $2.49

MARVELOUS POWDER AND ROUGE

$1.00 value Marvellous face powder 65c and Marvellous Rouge 35c .... both for 65c
All Shades

FITCH SHAMPOO DEAL

$1.05 Value Fitch Shampoo 50c and Fitch Scalp Brush 50c
Both for 63c

EXTRA! GILLETTE OFFER

$1.00 Gillette Razor, 50c Gillette Blade, all for 59c

FRENCH OLIVE OIL

35c French Olive Oil in new glass jugs . 2 for 35c

J. & J. HOME MEDICINE CHEST

Excellent for first aid in the home or car.
75c value, cotton gauze, band-aid adhesive, etc. .. all for 59c

Parke Davis & Co.
HALIVER OIL CAPS

New Low Price
100 Haliver Oil Caps .. $1.55
50 Haliver Oil Caps 95c

CASHMERE BOUQUET SOAP

10c regular large cakes Cashmere Bouquet Soap ..... 2 for 11c
Limited Supply Only

KEPLER MALT AND OIL

$1.40 Kepler Malt Ext. and Cod Liver Oil 1.25
85c Cod Liver Oil 75c

PEPSODENT ANTISEPTIC

2 reg. 50c bottles of Pepsodent Antiseptic ... both for 51c

DR. WEST TOOTH BRUSHES

50c Dr. West Waterproof Tooth Brushes, now ... 35c

A.S.A. TABS FOR COLDS

Special Acetyl- Sal tabs, Ideal for colds, headache, grippe, flu, etc.
50c size ..... 2 for 50c
$1.00 bottles .... 2 for $1.00

TOILET PAPER

5 rolls Premier 41c
4 rolls Snowball 50c
2 rolls Cashmere, 1,000 sheets, each 25c
3 Dee-Tee 19c

BUY NOW FOR EXMAS

Christmas is just 11 weeks away. Buy on deposit.
$6.50 3-piece Pyralin Brush, comp. and mirror sets .. $3.95
$10.00 3-piece Pyralin Brush Set $7.95
$15.00 7-piece Pyralin Brush set $10.95

HOUSEHOLD SYRINGES

$2.50 Vaginal Whirling Spray..$1.49
$2.50 Fountain Syringe $1.49
$1.25 Fountain Syringe 79c
$1.25 Bulb in Centre 69c
75c Rubber Gloves 29c
$1.00 Syringe Attachments 49c
35c Infant Rectal 18c

BABY NEEDS

$1.25 Yardley's Baby Sets 69c
60c Milk of Magnesia.....2 for 60c
$2.00 Rubber Sheeting, double ...99c
25c Comforts .....2 for 25c
15c Comforts .....2 for 15c
10c Nipples, Black Band . 5 for 25c
35c Baby Talc .....2 for 35c
35c Infant Rectal Syringe ..2 for 35c
$1.25 Baby Bath Thermometers ..79c
25c Boys' Pocket Combs ...2 for 25c
$3.00 Enamelled Bed Pans ...$1.99

WHISKS AND CLOTH BRUSHES

50c values .....2 for 50c
$1.00 Brushes .....2 for $1.00
$2.50 Ebony and Ivory Brushes $1.49

WORKING MEN'S SPECIALS

$2.00 Lunch Kit with btle. $1.19
$1.25 Thermos Kit only 69c
$1.25 Thermos Bottles 89c
$1.00 Vacuum Bottles 39c

SHAVING BRUSHES

50c Set in Rubber 25c
$1.00 Metal or Bone Handle ..50c
$1.50 Extra Quality 75c

TALCS AND POWDERS

$1.00 Gardenia Face Pow. 2 for $1.00
35c French Talcums .....2 for 35c
$1.00 Lalete Dusting Powder .. 59c
$1.50 Bath Salts 79c
50c Velnor Face Powder .2 for 50c
15c Puffs .....2 for 15c

PERFUMES AND TOILET WATERS

50c box Perfumes .....2 for 50c
$1.00 box Perfumes ....2 for $1.00
50c Jasmin Perfume .....2 for 50c
$1.00 Lilac Toilet Water..2 for $1.00
$1.00 Floral Colognes 50c
$2.00 French Colognes ..2 for $2.00

DEODORANTS AND DEPILATORIES

35c Abscent Deordorant 27c
60c Zip Cream 39c
60c Mum 53c
35c Mum 33c

SOAPS—LOWEST EVER

10c Lux .....4 for 24c
10c Palmolive .....4 for 22c
25c Vinolia Castile, long ..3 for 51c
5c Vinolia Castile Cakes..10 for 25c
10c Jergens Carbolic ..... 3 for 14c
10c Rose Lavender, Jasmin, Soap .....4 for 19c
10c French Processed Soap..3 for 14c
15c Jergen's French Milled Bath Soap.....3 for 23c
Lifebuoy 7c

HAIR NEEDS

35c Madill's Borated Cream.2 for 35c
50c Glycerine and Rose W., 2 for 50c
50c Almond Cream .....2 for 50c
50c Vanishing Creams ....2 for 50c
50c Cold Creams .....2 for 50c
35c Persian Balm 19c
Italian Balm.....29c 55c 89c

CREAMS AND LOTIONS

50c Brilliantine, solid or liquiid .....2 for 50c
50c Lemon Shampoo ....2 for 50c
75c Eau de Quinine .....2 for 75c
50c Stay-Fix .....2 for 50c
50c Tar Shampoo .....2 for 50c
50c Cocoa Oil Shampoo ..2 for 50c

COMBS

35c Barbers', all shapes 21c
35c Pocket, in case 21c
50c Ladies' Dressing, blk. or ivory.29c
$1 Ladies' Dressing, blk. or ivory 59c

RUSSIAN OIL SPECIAL

75c highest grade, heaviest quality, at ..... 2 for 75c
$1.50 extra large ..2 for $1.50
Try this splendid brand — always a sell-out. Genuine Russian.

WRITING PAPER AND ENVELOPES

15c Writing Pads .....2 for 15c
25c Writing Pads .....2 for 25c
35c Writing Pads .....2 for 35c
15c Envelopes .....2 for 15c

PEROXIDE OF HYDROGEN

25c bottles .....2 for 25c
50c bottles, large .....2 for 50c
75c bottles, extra large ....2 for 75c

ROYAL DUTCH COCOA

200 more lbs. finest quality Cocoa. Get your supply while it lasts at
1 lb. .....29c 2 lbs. 49c

All SPONGES and CHAMOIS, 1-3 Off

SHAVING NEEDS

25c Shaving Sticks, ... 2 for 25c
10c Styptic Pencils .....2 for 10c
35c Shaving Cream .....2 for 35c
50c Shaving Cream .....2 for 50c
50c Bay Rum .....2 for 50c
$1.00 Lilac de France 69c
$2.00 Shaving Strop for $1.00
$1.00 Ever Ready Razor FREE with purchase of Shaving Cream.35c
Velnor Shaving Lotion .....2 for 50c
15c Williams' Shaving Cake,2 for 15c
35c Shaving Talcum .....2 for 35c
$1.75 Ever-Ready Razor with 12 Blades 89c
$5.00 Gillette, Gold set $2.79
$1.50 Gold Gillette 79c
$7.50 Rolls Razor $6.95
$1.00 New Eveready, 2 Blades ..45c
$1.00 Gillette Razor and 10 Gillette Blue Blades, all for 59c
New! Packard Electric Razor .. $8.50
All Razor Strops .....½-Price
50c Velnor Shaving Cream .2 for 50c
35c Lavender Shaving Cr. 2 for 35c
35c Bay Rum Shaving Cr. ..2 for 35c

FREE TO MEN

35c After-Shave Talc with 50c tube Shaving Cream.

POPULAR PATENTS CHEAP

60c and $1.00 Murine..55c, 95c
60c Thermogene 41c
1.25 Bile Salts Tabs ..2 for 1.25
1.25 Veg. Lax. Tabs .2 for 1.25
75c Milk Mag. Tabs ..2 for 75c
25c Klearoid Cough ..2 for 25c
35c Brom Quin. .....2 for 35c
75c Noxzema 59c
60c Nerve Food .....2 for 60c
Alka Seltzer 29c-57c
50c Vicks VapoRub 43c
$1.25 Vegetable Compound, 79c
Scott's Emulsion 53c, 98c
$1.25 Iron and Yeast Tabs .79c
50c Dodd's Kidney Pills...29c
50c Liver Salts 39c
35c Minard's Liniment.....29c
35c Glycothymoline Gargle, 24c
Zonite 27c-49c-89c
Bromo Seltzer ... 25c, 49c, 95c
Agarol 69c, 93c, $1.29
Carters Liver Pills 23c, 69c
Italian Balm 29c, 55c, 89c
Lyon's Tooth powder . 24c, 39c
Jergens Lotion .. 23c, 43c, 89c
Kellog's Asthma remedy 23c, 98c
Vinolia Bor. and Cold Cr. Soap .....3 for 50c
Karasol Disinfect., 23c, 63c, 98c
Ingram's Milkweed Cream 43c, 89c
50c Fruitatives .35c; 3 for $1.00
$1.50 Larvex and Sprayer $1.36
$1.00 Larvex, 16 oz. 83c
Danderine 34c-59c-98c
15c Rainbow Dyes. All shades ..... 2 for 15c
Drene Shampoo ...15c-59c-99c
Ipana Tooth Paste 23c
15c Sunset Granulated Dyes .....2 for 25c

BRUSH, COMB, MIRROR SETS

Ideal gift for birthday or weddings, etc.
$5.00 3-pc. Elgin design.....$2.95
$6.00 3-pc. Patrician design ...$3.95
$5.00 3-pc. green-gold design, $4.95
$10 3-pc. chrome silver design $7.95
$15 7-pc. modernistic set $9.95
All sets in fancy boxes. A deposit will hold your choice.

DUBARRY LIPSTICK AND POWDER

$1.50 Value
Dubarry Lipstick $1.10
Dubarry Face Powder 40c
Both for $1.10

PORT COLBORNE DEFEATS KEENE IN FIRST OF THE O.S.A. FINALS

Lakefield Team Is Beaten By King Edward

Lakefield Public School soccer team were guests of King Edward soccer team on Tuesday afternoon on King Edward Park in an exhibition game that was full of interest. This was the first occasion that the visitors had played a competitive game and shaped up well in combination but lacked the finished experience of the local boys when in the shooting zone. They were under the capable supervision of Tom Chaplin. The local league leaders won by 5 to 0.

Lakefield Lost Toss

Langton, King Edward, set the ball arolling. Skelcher, Lakefield, punted upfield to test out the custodian and they followed this attack up with combination that was repulsed in the nick of time. Mid-field play continued for a while until Jamieson travelled down the wing and sent a lightning shot across the goal mouth were Langton registered the opening counter. The visitors relied too much on individual play to penetrate the opposing full backs. Just before the interval, Langton and Murduff experience resulted in two more counters being registerd through thir effective combination in front of Lakefield goal.

Visitors Put Up A Battle

On resuming, the Lakefield team made things interesting around the Peterborough goal where Curtis saved two shots in a row and then punted clear. Exchanges continued even for a while. Towards the finish, King Edward boys settled down to combination to confine the activities to the Lakefield goal that brought out the full back abilities of Moore and Kendall. They stood up to the test well but Jamieson, on the Petes' right was always dangerous and it was after the Lakefield goalie had made two spectacular saves that he had to concede defeat from Langton's close-in shot. Anderson got the fourth counter from a pass by Palmer. Charlie Murduff made the score King Edward 5, Lakefield 0.

Lakefield Public School—L. Allen, goal; O. Moore and J. Kendall, full backs; P. Edwards, C. Pearson and S. Hart, halves; A. Jackman, C. Skelcher, R. Millage, R. Carveth and G. Birch, forwards.

King Edward—W. Curtis, goal; A. Lowes and F. Lawson, full backs; D. McGregor, W. Anderson and G. Blackwell, halves; D. Jamieson, G. Reil, C. Murduff, K. Langton and C. Palmer, forwards.

Referee—Stroyan Leith, Sr.

Excused

OMAHA, Neb., Oct. 5—(AP).—John Votroubek was called for jury duty. "Your honor," he said. "I have a ticket for the world series game." District Judge Charles Leslie excused him.

● Olympene relieves pain, strains or sprains, promotes healing; it is a dependable antiseptic aid in preventing infection.

When health or even life itself may be at stake, you can't afford to take chances. Don't wait for an emergency—have Olympene handy.

Insist on Olympene—you owe this protection to yourself and your family.

4 oz. 50c.
10 oz. $1.00

KEEP OLYMPENE HANDY—GET IT TODAY . . . YOU MAY NEED IT TOMORROW!

Northrop & Lyman Co., Limited
Toronto, Canada

O-12

OLYMPENE
THE ANTISEPTIC LINIMENT

SPORTS -DAY BY DAY-

Digging Up the Local Dirt With the Odd Chuckle or Two

By CEC. PERDUE

THERE'LL BE high jinks up in Lindsay tonight when the third tilt of the O.L.A. senior "B" group finals is staged at 8.30 between the Inglewood-Caledon Combines and the Petes. The locals are still fuming at the smart stunt pulled by the canny Combines' skipper, and the odd ruling of Referee Leighton which took a tie game and turned it into a local loss. As Bunny Morgansen says in the Tely, it'll be interesting to hear the referee's explanation of that to the O.L.A. executive. The Petes will protest that game, provided they lose tonight, but they feel sure of knocking the Combines into their winter combinations—how are we doing?—this eve. Don't miss the fun, folks, it'll be a gala gathering of Peterborough fandom. (Aside to the Petes: Get your sticks measured early!)

* * * * *

P.C.I. GRIDDERS open their home season here Saturday, a junior joust at 10 a.m. in the Exhibition Grounds and a senior setto at two bells on the southend gridiron. Oshawa High School teams are the opponents. Coach Bamforth of the championship P.C.I.-ers tried to switch the senior scrap, owing to the ball game here that day, but it was no go. However, it'll be an hour earlier than the diamond classic, so fans can see half of it or so. We expect it'll be a right fine football fixture. And the juniors ought to dish up a neat struggle, also.

* * * * *

As Youth Was Served

YOUTH HAD ITS DAY under a smiling October sun at the Exhibition Grounds—well, the sun was other places, too—yesterday when the King Edward School annual field day was held. Oodles of track and field events with plenty of entries and some close finishes. Girl winners were: Senior—Elma Taylor with Jean Castle runner-up; intermediate—Olive Riel, Gertrude Rose being runner-up; junior—Betty Stewart, and Verna Whitmore runner-up; senior boys—Gordon Blackwell, with Charles Murduff second; intermediate—Andrew Brown, followed by Eldon Downer; junior—Henry Smith, with Paul Estlick runner-up. The teaching staff conducted the events in efficient style.

* * * * * *

JAKE BIDDLE saw Stratford play in Toronto and predicted a win for the Petes, saying he fed our gang a few fast ones in the Oshawa series and the locals nearly flattened the left fielder with their drives. And the St. Thomas scribe, chuckling at how Niagara Falls and "the best pitcher in Ontario" were knocked off in two straight by the Petes, adds: "The fate of Mickey Paige's team should be a warning to the Petes to be careful with their adjectives. There's a tendency down east to call the Petes a shoo-in for the Ontario flag." We stand corrected, but we're mighty hopeful. The first fray here Saturday 'gainst Stratford ought to jam in the customers. It'll be the last local ball game of the year—"and high time, too," mutter the football officials!

* * * * * *

The North Forgives Us

A SUDDEN SHUTDOWN of the blasting department of the Sudbury Star followed the letter Secretary Jim Dorris sent the Creighton Mines' officials late last week. The Star now says: "A letter received from the Peterborough ball club throws some light on the playoff tangle. And the communication also puts the blame where it belongs, right on the doorstep of the O.B.A. Some heat has been directed at the Petes, but it was not their fault. Peterborough did not receive notice from the O.B.A. in time to insure a playoff with Creighton. The O.B.A. action in allowing the Toronto league to release players for softball competition caused the impasse." It adds Creighton couldn't afford a home-and-home series with the Petes, so withdrew—and will now try to form a northern association for next year.

* * * * * *

THIS FROM Niagara Falls Review: "Harry Wasser said he would be back with the ball club next season, and Frank Mussel will also return if he fails to make a connection in organized ball. Personally we do not expect a return of the Schoolboy, who should have little difficulty catching on with some minor league club. The boy has a lot of stuff and, if given an oportunity, will likely make the grade. If the province has seen a better tosser, we cannot recall the fellow's name, and every outstanding hurler of the past 30 years has come under our observation." There are a few hurlers who saw service in Ontario in the past 30 years which the Falls' scribe evidently didn't see. For instance, Krakauskas, Judd, Williams, Heckman, Whitehouse and others, not forgetting Urban Shocker and all those Canadian League twirlers of less than 30 years ago. Probably McNally and Kitchen of the Petes and Biddle of Oshawa are better, too. And didn't Joe Jakaf-by outpitch Mussel by a big margin here two weeks ago?

* * * * * *

And The World Serious

AMID the mighty fanfare of pro ballyhoo, the World Series starts today in Chicago. Yanks should take the Cubs before the seventh struggle, we think. Today and tomorrow, the N'Yawk squad plays at the Cubs' park at 2.30 p.m. They take a day off then and play the next three games at Yankee Stadium at 1.30 p.m., except for Sunday when it'll be at two bells. If it's necessary, the clubs then travel back to Chicago to play Wednesday and Thursday of next week at 2.30 o'clock. Wrigley Field seats 42,000 and the Stadium 70,000 fans. Lee and Ruffing are expected to pitch today, and maybe Dizzy Dean will see action for the Cubs shortly. National and Columbia radio chains will carry these games, and there'll be a local bulletin service at The Examiner.

* * * * * *

"I WISH TO GOSH the lacrosse and ball was over here, so all the football players could attend every practice," Coach Bill Irwin of the Orfuns said yesterday. He has been drilling the squad nightly, but players like Murphy, Deadey, Doll, Kearns, Magee, Crowe and Loucks have had to absent themselves frequently for ball or lacrosse practices and games. And these two-game stars will be tied up the rest of the week too, we fear. However, the Orfuns are coming along okay and they hope to make a good showing in Montreal against the strong Nationals Monday in the schedule opener. No serious casualties yet, and Irwin says some of the local talent is going to star in senior company ere the season ends. Probably just a picture practice—when cameramen from the papers pounce down to photograph various players—will be held Saturday, and the team leaves Sunday for Mo'real.

* * * * * *

OBSERVATION PLATFORM: Cliff Cadd is among local guys in Chicago for the World Series, but Cliff will be back by Sat'day to play....Irish Miskimmons, belting Stratford catcher, is suffering from a cold—and we hope it doesn't improve for a week!....Petes haven't posted any protest fee with the O.L.A. yet, but can protest their last game up till 11 tonight....2,500 Sarnia fans saw Bill Rogell's touring ballsters, made up of Tigers, Browns and Senators, take an 18-5 nod over a Sarnia-Petrolia amachoor team the other day....Keene lost in O.S.A. intermediate "C" finals in Port Colborne by a 7-2 count, but hope to even it up in Keene this Sat'day at three....Mickey Paige is telling writers down his way that the Falls' gang didn't lose to "a bunch of stumble-bums"....Orfuns feel it is a break to be picked for last place, as they can't disappoint but might surprise folks during the season....W. L. Houcke, vice-chairman of the Ontario Hydro, sends congrats to Alex Elliott, M.L.A., for our ballsters beating the Niagara gang....We wonder this time of year if race hosses switch to heavier oats—oh, well.

SPORT SPICE

By EDDIE BRIETZ

NEW YORK, Oct. 5 (AP).—Attention, St. Louis Browns: Hundreds of fans in southern Illinois are signing petitions asking that you give old Babe Ruth a whirl at managing the team next season....Add All-America timber: Sid Luckman, Columbia, and Captain Pete Powell, Navy end....The latter guy can't seem to miss a pass and he's tough meat on the defence, too....Helen Jacobs, the tennis star, is house hunting in historic Virginia, but hasn't been able to find just what she wants yet....Tony Lazzeri, who knows every Yankee like a book, won't do the Cubs any harm on that bench today, believe you us.

Lou Nova, the coast heavyweight who upset Gunnar Barlund as well as every critic in town, will be brought back as soon as possible....Already he has agreed to fight Tommy Farr, Max Baer or Bob Pastor Dec. 16 and may be eased in before that....This is going away week for the Southwest Conference....Mileage of its six football teams will total around 6,000 miles....Tony Galento, booked in Philly Nov. 14, begins training in two more weeks.

Colonel Has The Gout

It's really an Oregon team at the U. of Oregon this year....Nine of the 11 starters are natives....You can say for us that Mr. Whizzer White was all they said he was....Mike Jacobs leaves for California Saturday to look over prospects for a spring shot for Joe Louis....Pity poor Col. Jake Ruppert with all his millions, his brewery and his Fifth Avenue building....He has one ball club going into the World Series today and two more fighting it out for the "Little World Series"....As for the Cunnel, he's laid up with the gout and won't see a game....

Youngest manager in the National semi-pro tournament at Wichita this year was Bill Hayes, 20, who piloted the Barrington (N.H.) Orioles....Bill brought his team to the tournament wearing black uniforms, but that's not the yarn....Bill is the scion of a wealthy New England family and one of these days will be a millionaire in his own right....Guess what his ambition is—club owner?....No, a major league umpire....

John Wickham finally has reported for practice at the University of Tulsa....John is a husky 230-pounder from Findlay, Ohio, who stands six feet, four in his sox....And believe us, he has been standing in 'em....He showed up on time, alright, but couldn't get into action until they made special shoes for him—size 14½ . . . (Oh, grandma, what great big dogs you got)....

VISIT NEW YORK—INEXPENSIVELY!

Bristol Moderate Rates Save You Dollars To Spend For Entertainment

Pink Elephant Dining Room

FINE ROOM with Private Bath
$2.50 to $4 . . Single
$3.50 to $7 . . Double
400 Comfortable Rooms

One of the Best Locations in New York
Adjacent to the Magnificent World-Famous Radio City

HOTEL BRISTOL
129 West 48th Street NEW YORK
T. Elliott Tolson, Pres. • Joseph E. Bath, Mgr.

Grimm Passes Up World Series Games, "No Fun When Not In There Playing"

Chicago, Oct. 5 (A.P.).

CHARLEY GRIMM, deposed as manager of Chicago Cubs late in July, is passing up the 1938 World Series opener.

The former Cub leader, now a radio sports announcer, said on his arrival from St. Louis yesterday he didn't plan to watch the Cubs and Yankees.

"I just can't enjoy any game where I don't have anything to do," he said.

Baseball Commissioner K. M. Landis barred Grimm from broadcasting the Series on the ground he might be partial to his former team.

Grimm declared he was "not sore" because the Cubs failed to vote him a share of the Series spoils.

"Frankly," he said, "I never expected to be cut in. I don't believe an ex-manager is entitled to any dough."

There were rumors that the Cubs excluded Grimm because he did not go to their dressing-room on Saturday to congratulate them winnig the pennant.

"I figured that an ex-manager's place was anywhere but in the clubhouse," commented Grimm.

Montreal Fans Backing McGill Redmen

(By The Canadian Press.)

(By The Canadian Press)

A decade ago McGill Redmen won their last intercollegiate football championship, and during the intervening lean years attendance figures at times for college games in Montreal were nothing to brag about. But this looks like an "up-beat" year for the Redmen, who have demonstrated all sorts of power in winning two pre-season exhibition games.

And to show that football fans in Montreal are solidly behind the Redmen, more than 8,500 persons turned out last night at Molson Stadium fo ra grid rally featured by a torch-light parade and the burning of effigies representing the other entries in the college loop—Queen's, University of Toronto and University of Western Ontario.

Of course, the majority were old grads and present students but the turnout indicated that a similar crowd, or more, could be expected when the Redmen open the college schedule here Saturday against Western Mustangs.

Mustangs Short Three?

While the Redmen reported in nearly tip-top shape for the battle, it was possible that Mustangs would be without three of their regulars for the game. Wally Hilton is hobbling around with a charley horse, while Osborne Cox is suffering from a leg infection and Claude Moore, fleet half-back, has an injured right leg.

At present the only McGill regular who might be kept out of action is giant Murray Telford. The big middle suffered a bruised leg but the club physician said last night that Telford might be ready by Saturday.

Toronto Argonauts, national champions, may have Bob Isbister for their opening Big Four game against Hamilton Tigers in Toronto Saturday. Isbister reported for drill last night after recuperating for some time from a knee operation.

Coach Jerry Brock of the Tigers is concentrating on open field tackling and better defensive work along the line. Three of his Bengals Tommy Harrison, Tommy Bonk and Red Hart, are recovering from injuries suffered when the team lost last Saturday to Sarnia. They are expected to be ready for Saturday.

MILLBROOK

Badminton Club Opens Season

(Examiner Correspondence.)

MILLBROOK, Oct. 5.—Judging by the splendid attendance at the opening evening of the Millbrook Garrison Badminton Club, held in the Armouries on Monday, a brilliant season is in store.

Friendly games were played until the refreshment hour, when everyone repaired to the club-room lounge, with the executive in charge, headed by the social convenors, Mrs. W. R. Howard and Miss Ruth Thorndyke.

In view of the approaching Thanksgiving weekend, the table was artistically arranged with a low cream bowl of seasonable fruits, around which were placed colored maple leaves, flanked at either end by tall yellow tapers.

Coffee was poured from the silver service by Mrs. Howard with Mrs. M. E. Hobbs, Misses Ada Attwooll and Ruth Thorndyke assisting in the serving.

Two gentlemen on the committee, William Edworthy and Grant Henry, outdid themselves in the decoration of their chocolate cakes. The former's cake was square with a miniature badminton court marked on one side. Held up by two match sticks, a cheesecloth net stretched across it; on the other side two small raquets, made of wire and wood, complete with box of birds, finished the decoration. In anticipation of winning the district cup, the latter had marked a cup with white icing on which were printed the year 1939 and the name of the club. Everyone had a chance to view the cakes before they were cut for serving.

A pleasant social hour was enjoyed by all, when many remained for a game or two before departing for their several homes.

Five new members, Misses Jean Burnham, Muriel and Thelma Ball, and Messrs. J. Turner and G. Ellsworth were initiated.

Leafs Will Train At Galt Arena To Start October 18

Galt, Oct. 5.

DICK IRVIN, coach of the Toronto Maple Leafs, on a visit to the city today, made all arrangements for his team to do their fall training at the local arena. The squad of Leafs and Syracuse Stars is expected to arrive Oct. 17 and start workouts the following day.

For the past few years they have made Galt and Preston their stamping grounds, staying at the Preston Springs.

Dave Pinkey has made arrangements for his Stratford M.O. entry to have ice workouts here starting Oct. 11.

Gabby Laughs As He Labors

CHICAGO, Oct. 5 (AP)—Getting a line on Charles Leo Hartnett, proud manager of the conquering Chicago Cubs and baseball hero to millions:—

The big, red-faced, laughing "Gabby" Hartnett is the work-horse of baseball and without a doubt its most popular fingure....he has had a remarkable career of 17 years with the Cubs working at the hardest job on the team—catching....he is up and down with every pitc hevery day, while the pitcher performs only once or twice a week....in addition to all the physical efforts Gabby has the signalling and inside part of the game to look after . . one of the reasons for Hartnett's great popularity is that he seems to enjoy his work ....his happiness in baseball is genuine.

With all the grind of his long career he never has lost his joviality ..boyishness has never left him....nobody can laugh like Gabby....he simply winds up and lets go....he laughs all over.

Hartnett has an aversion to "work," although he is the hardest worker in the game....Back in 1921 he was living with his parents in Millville, Mass., and working in a steel mill at Worchester, 26 miles away.

Early To Late

He had to get up at 5:30 in the morning and didn't get back until 7:30 at night. One morning it was 20 below. When he got to the plant both of his ears were frozen. Then and there he denounced work and vowed he would never work again ....He never has.

Ambitions: Five, three of which he has achieved. He would liek to live a 100 years and play a game of ball every day. Manage successfully a big league team. To catch more games than any other catcher. Win a national league pennant and then to lead a team to a world's championship.

Family: In 1929 he married Martha Henrietta Marshall. Children: Two, Charles Leo, Jr., known as Buddy, eight, and Sheilla Ann, three. They reside in their own home, Chicago. He says the best thing he ever did was to get married and adds he would have been better off had he been married five years sooner....

"When you see a ball player who has settled down and saves his money you will see a good ball player," he opines. Born December 20, 1900 at Woonsucket, R.I., eldest of 14 children, nine of whom are still living..Both parents still reside at Millville....Father was a semi-pro catcher....

Appearance: He is six feet one, weighs 220 pounds, brown hair streaked with gray, and greenish gray eyes....An immaculate and stylish dresser....Loves to pull on a big black cigar.

Pop Dies On Parade

TAMPA, Fla., Oct. 5—(AP).—The career of Frank A. Mullan, 69, known as "Pop" to generations of students at the University of Tampa, where he was night watchman ended amid blaring horns and shouting. Dressed in fireman's hat and gaudy blue pajamas Pop was marching in the freshmen's "beat Miami" parade. Without warning, he fell dead.

Twins Of Course

IDAHO FALLS, Idaho, Oct. 5—(AP).—Mrs. May Demott Millward waited outside the maternity ward room of her twin sister, Mrs. Edith Demott Jensen, for "the news." Waiting with her were twin sisters Vella and Valeta Gosselin and Lavon Berg, who has a twin brother. "The news"—twins for Mrs. Jensen.

Complete Auto Service
Motor Repairs,
Body Bumping, Re-Painting
J. J. DUFFUS CO.
Telephone 1760. 24 Hour Service

FACTS ABOUT FOOTBALL

Kicking Is Most Potent Method Of Attack—Here Are Important Rules

By LEW HAYMAN

THE KICKER . . . a split second after his foot met the ball

In Canadian football kicking still predominates and the team with the better kicker has a decided advantage. Kicking, sometimes intentionally, sometimes accidentally often paves the way for breaks that result in scores being made. A short kick, a blocked kick, an out-of-bounds kick, a low kick might easily decide a close game. A fumble by the receiver or a kick that is returned may result in a game turning one way or another. In other words, the winning or losing of a game between evenly matched teams can be traced to a kick or a play resulting from a kick. The kick is used oftener than any other single play in the game, which makes it definitely the most important.

I personally believe punting is a natural talent and that high-class kickers are born, not made. However, the natural ability has to be helped and encouraged along certain correct lines. The difficulty in kicking is not the theoretical learning, but the execution. Kickers must master their art by constant practice, so that their speed, form laying-of-the-ball on the foot, and other necessary actions are so fixed as habits that they become automatic.

The place for the kicker is about 10 yards back of the snap, unless he is slow at getting the kick away, in which case he should be from 11 to 13 yards back. Individuals employ minor varieties in their systems of kicking, but most good ones agree on the following rules:

1. Stand on as firm ground as is possible and relax. Tighten up only as the foot strikes the ball.

2. Do not go up to meet the ball as it comes from the snap. Stand still or a blocked kick might result.

3. As the ball is caught with the outstretched hands, adjust it so as to have the lace on top. Tip the ball slightly upward at the front if trying for height, downward if you want a long low punt.

4. The ball is laid on the foot with the right hand, the fingers of which are well spread along the right side of the ball. The left hand merely steadies and guides the ball.

5. The left hand is well extended while the right elbow is slightly bent. Hold the ball about waist-high in front of the kicking foot.

6. The swing of the kicking foot starts rather slowly, so that when the foot meets the ball the speed is at a maximum.

7. The toes are turned down and the ankle is locked and rigid as the ball is hit.

8. The ball is usually struck just above the height of the knee, that is, a little over two feet from the ground. FOLLOW THROUGH! It's important in any game, and when you're kicking a football the completion of the swing of your foot should be as high as your leg will go.

9. KEEP YOUR EYES ON THE BALL until the kick is completed.

10. The foot should strike the ball with the outside of the instep.

11. Don't try to "kill" the ball. Good timing and meeting the ball properly with the foot are more important than mere power.

The picture today was taken just after contact with the ball, the kicking leg following through and the kicker's eyes on the ball. The kicking foot is tilted slightly towards his left, as he met the ball with the outside of his instep. The ankle joint is locked and rigid and the toes turned down. Balance is maintained by the left foot. An important point is that the kicking leg goes straight through with its stroke, and is NOT, SWUNG ACROSS IN FRONT OF THE BODY.

TOMORROW — More kicking, as we talk about the right way to make placement kicks and drop kicks.

Jump At Start Gives Ports A Lengthy Lead

Keene went down before a strong Port Colborne team in the first of the O.A.S. finals in Port Colborne seven runs to two Monday.

Keene were below form after their long journey and did not show their best till after the fourth. They held the opposition to two runs in last six frames and collected two themselves.

Port Colborne scored four in the third when a fly ball was lost in the sun to go for a home run with two on to take a commanding lead which Keene were unable to overcome. Port Colborne played smart ball all the way and deserved the win.

Keene could do little with Poole, who pitcher great ball for the Ports. Don McCarthy also pitched smart ball to hold the Ports, who have former Intermediate 'A' champions and Class 'B' players on their squad; Also the well-known 'Dinty' Moore, former senior O.H.A. hockey star.

Score by innings	R.	H.	E.
Ports 104 100 100	7	8	3
Keene 000 002 000	2	4	4

Line-up:

Port Colborne — Jenkins ss, J. Moore 3b, Poole p, R. Brown 2b, Walker c, Hewett cf, Roy Brown 1b, Gibson lf, Dinty Moore rf, Robinson rf.

Keene—Wood ss, Gail 3b, Renwick 1b, Whalen cf, Hahn rf, Ibey lf, O. McCarthy c, Brown 2b, D. McCarthy p, Fletcher rf.

Hastings Draws With Norwood

HASTINGS, Oct. 5.— Hastings and Norwood drew to a two all tie here Tuesday afternoon in the finals of the Trent Valley bowling loop to decide a second place winner for the season. Havelock were previously declared first place winners. A committee decided to have home and home games played and if a third series of games were necessary, scores would count. Four games are played at each meet. These two teams are tied for second place in the last half of the schedule. Winners will receive a handsome Tip-Top Tailors' trophy.

Results of yesterday's games:

Hastings		Norwood
S. Stevenson		T. Slater
T. A. Coughlan		C. Bongard
Dr. Campbell		A. Wier
J. Doherty		G. Gunstone
Skip	9	Skip 12
A. Brooks		W. Bitten
G. Gowans		W. Stairs
W. Wellman		Dr. Carlton
J. Fleming		A. Cole
Skip	12	Skip 11
J. Fleming		G. Gunstone
Skip	6	Skip 10
J. Doherty		A. Cole
Skip	9	Skip 7

You can bank on HAMCO!

Heat your home with Hamco and save the difference! You'll use *fewer tons*—enjoy more heat—and have much *less ash* than with other hard fuels. Hamco is smokeless, dustless, light on the shovel and easy to regulate. Priced today at the lowest in years. Phone for a trial ton. Order from your *local* Hamco dealer—he deserves your fuel business.

Ask your dealer about the new
HAMCO Automatic DRAFT CONTROL
and
HAMCO HOT WATER HEATER
... Two great money saving conveniences.

HAMCO
Gives more heat Costs less money
Dustless COKE
HAMILTON BY-PRODUCT COKE OVENS, LIMITED
HAMILTON, CANADA

Sold by All Leading Fuel Dealers

HAMCO—NOW THE LOWEST PRICE IN YEARS

KEEN COMPETITION MARKS FIELD DAY OF KING EDWARD SCHOOL

Elma Taylor Leads Girls And Gord Blackwell Tops The Boys' Events

Elma Taylor won the senior girls' championship and Gordon Blackwell took honors for the senior boys yesterday at the annual field day of King Edward School in the Exhibition Grounds. In the intermediate division, Olive Riel piled up most points for girls, and Andrew Brown was the winning boy. Betty Stewart took junior girls' honors, with Henry Smith winning for the younger boys. Senior runners-up were Jean Castle and Charles Murduff; intermediate runners-up were Jean Castle and Charles Murduff; intermediate runners-up were Gertrude Rose and Eldon Downer; and junior runners-up Verna Whitmore and Paul Estlick.

A big list of events was featured by keen competition as a large entry of girls and boys competed. A bright October sun beamed down on the gathering as youth took part in the track and field events, it proving a most successful field day. Medals and ribbons went to the various winners. F. H. Dearborn was announcer with D. A. Loomis starter, and judges, D. T, Crawford, J. G. Nichols and J. D. Londerville. Clerks were Misses B. Hart, S. A. Leonard, J. M. Lancaster, M. Dickson, C. Adams and E. Elliott.

Boys' Senior Events

100-yard dash—1, Gordon Blackwell; 2, Charles Murduff; 3, Dan MacGregor; 4, Gordon Riel; 5, James Brown.

220-yard dash—1, Gordon Blackwell; 2. Charles Murduff; 3, Dan MacGregor; 4, Gordon Riel; 5, Condell Palmer.

440-yard dash—1, Charles Murduff; 2, Gordon Blackwell; 3, Dan MacGregor; 4, Condell Palmer; 5, Clarence Downer.

Running high jump—1, Gordon Blackwell; 2, James Brown; 3, Tom Littlefair; 4, Charles Murduff; 5, Ed Close.

Standing broad jump—1, Dan MacGregor; 2, Gordon Blackwell; 3, Alvin Lowes; 4, Charles Murduff; 5, Gordon Riel.

Kicking football—1, Charles Murduff; 2, Gordon Blackwell; 3, Donald Jamieson; 4, Fred Lawson; 5, Gordon Riel.

Running broad jump—1, Gordon Blackwell; 2, Alvin Lowes; 3, Ken Sanderson; 4, Bill Curtis; 5, Dan MacGregor.

Half-mile race—1, Charles Murduff; 2, Dan MacGregor; 3, Ken Anderson; 4, Condell Palmer; 5, Tom Littlefair.

Bicycle race—1, Gordon Riel; 2, Dan MacGregor; 3, Condell Palmer; 4, Ken Anderson; 5, Ken Sanderson.

Girls Senior

75-yard dash—1, Elma Taylor; 2, Joyce Spencely; 3, Jean Castle; 4, Peggy Fenn; 5, Barbara Blackwell.

100-yard dash—1, Elma Taylor; 2, Jean Castle; 3, Peggy Fenn; 4, Barbara Blackwell.

Standing broad jump—1, Elma Taylor; 2, Jean Castle; 3, Joyce Spencely; 4, Peggy Fenn; 5, Barbara Blackwell.

Running broad jump—1, Joyce Spencely; 2, Jean Castle; 3, Elma Taylor; 4, Peggy Fenn; 5, Barbara Blackwell.

Three-legged race—1, Elma Taylor and Barbara Blackwell; 2, Jean Castle and Peggy Fenn.

Boys Intermediate

100-yard dash—1, Edgar Woodcock; 2, Wesley Ellis; 3, Eldon Downer; 4 Clifford Pirie; 5 Andrew Brown.

220-yard dash—1, Andrew Brown; 2, Wesley Ellis; 2, Eldon Downer; 4 Edgar Woodcock; 5, Jack Dugan.

440-yard dash—1, Andrew Brown; 2, Eldon Downer; 3, Jack Dugan; 4, Jack Gynane; 5, Glen Harrison.

Standing broad jump—1, Glen Daniels 2, Andrew Brown; 3, Jack Dugan; 4, Edgar Woodcock; 5, Clifford Pirie.

Running high jump—1, Andrew Brown; 2, Glen Daniels; 3, Wesley Ellis; 4, Jack Dugan; 5, Jack Gynane.

Running broad jump—1, Wesley Ellis; 2, Edgar Woodcock; 3, Andrew Brown; 4, Glen Daniels; 5, Clifford Pirie.

Kicking football—1, Eldon Downer; 2, Edgar Woodcock; 3, Wesley Ellis; 4, Roy Rogers; 5, Andrew Brown.

Half-mile race—1, Eldon Downer; 2, Andrew Brown; 3, Jack Dugan; 5, Glen Harrison.

Bicycle race—1, Clifford Pirie; 2, Wesley Ellis; 3, Ross Kennedy; 4, Jack Dugan; 5, Roy Rogers.

Girls Intermediate

75-yard dash—1, Olive Riel; 2, Gertrude Rose; 3, Beatrice Curtis; 4, Mary Storey; 5, Irene Dalliday.

100-yard dash—1, Olive Riel; 2, Eleanor MacIlmoyle; 3, Gertrude Rose; 4, Mary Storey; 5, Beth Melrose.

Standing broad jump—1, Olive Riel; 2, Irene Dalliday; 3, Mary Storey; 4, Irene Benson; 5, Gertrude Rose.

Running broad jump—1, Olive Riel; 2, Irene Benson; 3, Gertrude Rose; 4, Marie Aldred; 5, Irene Dalliday.

Three-legged race—1, Eleanor McIlmoyle and Beth Melrose; 2, Olive Riel and Mary Storey; 3, Beatrice Curtis and Gertrude Rose; 4, Hazel MacMaster and Violet Payne.

Junior Boys

100-yard dash—1, Arnold Dugan; 2, Henry Smith; 3, Paul Estlick; 4, Gordon Scriver; 5, Harry Botnick.

220-yard dash—1, Paul Estlick; 2, Henry Smith; 3, Arnold Dugan; 4, John Berwick; 6, Harry Botnick.

440-yard dash—1, Henry Smith; 2, Gordon Scriver; 3, Bob Wood; 4, John Berwick; 5, Arnold Dugan.

Standing broad jump—1, Bob Seymour; 2, Paul Estlick; 3, Alex Reader; 4, Henry Smith; 5, Bob Leach.

Running broad jump—1, Bob Seymour; 2, Paul Estlick; 3, Arnold Dugan; 4, Hugh Dibbin; 5, Bob Leach.

Running high jump—1, Bob Seymour; 2, Henry Smith and Leonard Robinson, tied; 4, Bob Cutmore; 5, Paul Estlick.

Kicking football—1, Jack Harris; 2, Gerald Vannest; 3, Gerald Alldred; 4, Bob Cutmore; 5, Buddy Eakins.

Half-mile race—1, Gordon Scriver; 2, Arnold Dugan; 3, Henry Smith; 4, Leonard Robinson.

Bicycle race—1, Jack Harris; 2, Bill Thompson; 3, Arthur Roode; 4, Bob Cutmore; 5, Arnold Dugan.

Junior Girls

75-yard dash—1, Betty Stewart; 2, Margaret Jones; 3, Dorothy Nokes; 4, Dorothy Gimblett; 5, Mildred Stevens.

100-yard dash—1, Betty Stewart; 2, Dorothy Nokes; 3, Dorothy Gimblett; 4, Mildred Stevens; 5. Lillian Nokes.

Standing broad jump—1, Verna Whitmore; 2, Betty Stewart; 3, Joyce Jefferies; 4, Jean Pirie; 5, Mary Morrison.

Running broad jump—1, Verna Whitmore; 2, Mary Morrison; 3, Violet Nokes; 4, Margaret Jones; 5, Betty Stewart

Three-legged race—1, Betty Stewart and Verna Whitmore; 2, Margaret Jones and Joyce Jefferies; 3, Doris Cunnigham and Mary Morrison; 4, Dorothy Nokes and Margaret Storey; 5, Lillian Nokes and Daisy MacGregor.

Winners In Havelock High School Field Dav

Keen competition featured Havelock High School Field Day last week with perfect weather prevailing. Keith Pollock, LEFT, was leading the senior boys by two points, with two events remaining to determine a champion. At CENTRE are winners among the girls. From LEFT to RIGHT, they are: Laura Menzies, junior champion; Jean Rogers, runner-up in the senior group; and Joan Scott, second in the juniors. At RIGHT is Warden Griffith, Pollock's closest rival in the senior boys' group, who may yet be winner. (Examiner Correspondent's Photos).

Phillies Pick Up Merril May

CHICAGO, Oct. 5 (AP).—The 'new deal' that Philadelphia's futile Phillies hope to swing under their new manager, Dr. James T. (Doc) Prothro, was off to a fine start today with the acquisition of Merril May, Newark third baseman, and generally regarded as the "prize" of the big league draft meeting.

May has been one of the standouts of the "wonder team" of Newark Bears that has mowed down the rest of the International League for the past two seasons.

Altogether, 17 players were drafted from the minors by 10 of the 16 big league clubs. Only the pennant winners — the Cubs and New York Yankees—the Boston Bees, New York Giants, Cincinnati Reds and Cleveland Indians "passed" on every deal at the meeting.

Two well-liked veterans of the big leagues were brought back when Washington Senators selected gallant Charley Gelbert, ex-St. Louis Cardinal infielder, from Toledo, and Philadelphia Athletics picked Roy (Tarzan) Parmelee, former New York Giants, Chicago Cubs, and St. Louis Cardinals pitcher, from Minneapolis.

Norwood High School Field Day Proves Annual Fall Treat

(Examiner Correspondence.)

NORWOOD, Oct. 5.—Norwood High School held their annual field day on Friday afternoon in the Exhibition grounds. The pupils were favored with ideal weather for their sports and a good attendance of parents and citizens showed the interest taken by all.

There was keen competition in all events of the program.

Senior Boys Winners

100 yard dash—1, B. Puffer; 2, F. Clysdale; 3, A. Petticrew.

220 yard dash—1, B. Puffer; 2, F. Clysdale; 3, A. Petticrew.

Half mile dash—1, B. Puffer; 2, D. McNeil; 3, F. Clysdale.

Shot put—1 B. Puffer; 2, A. Petticrew; 3, L. Sargent.

Discus throw—1, B. Puffer; 2, L. Sargent; 3, A. Andrews.

Running broad jump—1, B. Puffer, 16' 1"; 2, F. Clysdale; 3, A. Petticrew.

Hop, step, jump—1, B. Puffer, 34' 7"; 2, F. Fitzgerald; 3, A. Petticrew.

High jump—1, B. Puffer, 4' 8"; 2, A. Petticrew; 3, F. Clysdale.

Pole vault—1, B. Puffer; 2, W. Lobb; 3, F. Clysdale.

Junior Boys' Events

75 yard dash—1, D. Gardner; 2, M. Thomas; 3, A. Godin.

100 yard dash—1, D. Gardner; 2, M. Thomas; 3, A. Godin.

Half Mile—1, M. Thomas; 2, R. Armstrong; 3, G. Rusaw.

Shot put—1, R. Armstrong; 2, M. Thomas; 3, F. Andrews.

Discus throw—1, F. Andrews; 2, S. Rusaw; 3, M. Thomas.

Running broad jump—1, D. Gardner, 14' 2"; 2, R. Armstrong; 3, M. Thomas.

Hop, step and jump—1, M. Thomas, 29' 8"; 2, V. Warr; 3, J. Darling.

High jump—1, W. Nevins, 4' 8"; 2, K. Wright; 3, R. Armstrong.

Pole vault—1, D. Gardner, 7' 2"; 2, R. Rusaw; 3, A. Godin.

Inter form relays, boys—1, Form IV.; 2, Form II.; 3, Form I.

Championships

Senior boys—1, B. Puffer; 2, F. Clysdale.

Junior boys—1, M. Thomas; 2, D. Gardner.

Bicycle race—1, H. Rogers; 2, D. Reynolds; 3, L. Johnson.

Girls' Events

Juvenile Girls

50 yard dash—1, I. Heffernan; 2, D. Graham; 3, M. Elmhurst.

75 yard dash—1, I. Heffernan; 2, D. Graham; 3, M. Elmhurst.

Running high jump—1, D. Graham, 3' 11"; 2, R. McKeown; 3, V. Watson.

Running broad jump—1, D. Graham, 12'6"; 2, R. McKeown; 3, M. Elmhurst.

Standing broad jump—1, M. Elmhurst, 2, R. McKeown; 3, D. Graham.

Soft ball throws—1, D. Graham, 107 ft.; 2, B. Coughlin; 3, L. Rogers.

Junior Girls' Events

50 yard dash—1, I. Birdsall; 2, R. Petticrew.

75 yard dash—1, I. Birdsall; 2, R. Petticrew.

Running high jump—1, M. Binsted, 3' 11"; 2, I. Birdsall; 3, R. Petticrew.

Running broad jump—1, I. Birdsal, 12' 2"; 2, M. Binstel; 3, R. Petticrew.

Standing broad jump—1, I. Birdsal, 12' 2"; 2, M. Binsted; 3, R. Petti-

Softball throw—1, L. Nelson, 125 ft.; 2, I. Birdsal; 2, N. Breckon.

Senior Girls' Events.

75 yard dash—1, R. Elmhirst; 2, Throop; 3, J. Reynolds.

100 yard dash—1, R. Elmhurst; 2, E. Throop; 3, J. Reynolds.

Running high jump—1, R. Elmhurst, 4' 1"; 3, E. Throop.

Running broad jump—1, V. McGee, 13' 7"; 2, R. Elmhurst; 3, E. Shearer.

Standing broad jump—1, R. Elmhurst, 6' 10"; 2, E. Throop; 3, E. Shearer.

Softball throw—1, V. McGee, 160 ft.; 2, A. Coughlin, 3, R. Elmhurst.

Girls' bicycle race, open—1, V. Watson; 2, B. Elmhurst; 3, I. Sargent.

Inter form relay—1, Form 4; 2, form 5; 3, form 1.

Over and under relay—1, From 5, 2, form 1; 3, Form 4.

Championships: Seniors, Rachel Elmhurst; Juniors, Isabel Birdsall; Juveniles, Doreen Graham.

Fights Last Night

(By the Associated Press.)

St. Louis—Tony Musto, 204, Chicago, knocked out Hank Bath, 178, Fort Morgan, Colo. (7).

Los Angeles—Pablo Dano, 123¼, Los Angeles, outpointed Young Joe Roche, 122, San Francisco (10).

Houston, Tex. — Jimmy Webb, 170½, St. Louis, outpointed Eddie Dreher, 168, Los Angeles (10).

Wrestling Last Night

(By the Associated Press.)

Reading, Pa.— Joe Savoldi, 208, Twin Oaks, Mich., threw Jake Patterson, 224, Syracuse, N.Y., 26.00.

Indianapolis—Louis Thesz, 224, St. Louis, threw Ralph Garibaldi, 211, New York, two falls.

Kansas City Pins Hope On Wicker

KANSAS CITY, Oct. 5 (AP). — Kansas City Blues, still in the running but a full lap behind, pint their hopes for victory over Newark Bears in the fourth game of the little world series here tonight on the stout arm of Kemp Wicker.

Wicker blanked the Bears in the series opener at Newark to give Kansas City its lone victory in three games. In the other two games the Blues' pitching was inadequate, the fielding spotty and the batting weak, with 12-4 and 7-1 Newark victories the result.

Manager Johnny Neun of the Bears was slated to send Atley Donald, knocked from the mound in the opener, back against Wicker.

Long Branch Has Fine Program

The Long Branch Jockey Club Ltd., whose meeting opens today, has a number of outstanding attractions, but the highlights are on Thanksgiving Day and the closing day of the meeting Wednesday, October 12.

On the holiday the inaugural running of the Long Branch Canadian Championship for three-year-olds, foaled in Canada, is down for decision. Nominations for this totalled thirteen.

This race is for $2,000 added, with it costing $25 to nominate each horse and $75 more to start with all nomination and starting fees going to the winning owner The latter will also receive a pair of gold-plated horseshoes and to give it a more sentimental touch, the winning owner will be asked to furnish two plates of the winning horse. which in turn will be wrought in gold and presented to the winning owner, so the latter will always have in his possession plates worn by the winner of the race.

The $5,000 added, Mrs. Orpen's Cup and Saucer for two-year-olds foaled in Canada, will be run on Wednesday, October 12, the final day of the meeting. This stake closed with 77 nominations, but after two more payments, but 31 remain eligible, and if ten go to the post the race will gross more than $8,000. It is the most valuable two-year-old stake in Canada, and, for for that matter, it is only exceeded in value by the King's Plate.

There'll be hurdle racing on three days of the meeting, namely, Thursday, Friday and Tuesday, when they'll be called to the post at 1:30. On other days the starting time will be 2 o'clock.

NEXT YEAR'S RUGBY

LONDON — (CP). — Australian Rugby Union team scheduled to tour the British Isles next year will play 28 matches, including international games against Scotland, Ireland, Wales and England.

Cubs Go Into The Battle Confident General Lee Can Win Despite Series Odds Of 12 to 5

By Gayle Talbot
(Associated Press Sports Writer.)

CHICAGO, Oct. 5 (AP)—Unaccustomed as they are to winning a World Series, Chicago Cubs go into their battle against the wonder Yankees today with bounding hopes and a strong hunch that they are going to upset the apple cart.

There is nothing very sensible about their dream. The Yankees look just as tough as they ever did, and you can't imagine how lethal they look when Red Ruffing is pitching and swinging his bludgeon in ninth position. That particular line-up gives the Yankees nine hitters who can, and do, break up ball games.

But that is how the Cubs feel about it. They know that the posted odds are 12 to 5 against their chances, and that the consensus of experts is that the Yankees will cop their third straight world championship in five games, winding up the series in New York next Monday.

Yet the Cubs go into today's tussle thinking they are going to win. They have an abounding confidence in the pitching of General Bill Lee, who faces Ruffing in the first game, and they think they are a "team of destiny," or something. At that, there is something mystical about the fact that General Lee, a big fellow from the banjo belt, is taking another whack at the Yankees.

Capacity Crowds Assured.

A capacity crowd of about 44,000 was assured for today's game and that of tomorrow. Wrigley Field, one of the prettiest emporiums in baseball, with its red brick wall circling the outfield, was a sellout last night. Speculators were demanding up to $75 for a set of single seats to the three games that will be played here if the series goes six games, and the more hardy bleacher fans were in line at noon yesterday.

The Yankees, cocky as ever, think they will knock over the Cubs in four straight games. They are, if anything, a trifle too confident. They clinched the American League pennant some three weeks before the campaign ended, and they haven't played good ball since. They didn't look very good in their practice yesterday.

Everybody is agreed the Cubs are sunk without a ripple if Lee fails them today. Lee has won 22 games this year. He has pitched nine shutouts, more than have been pitched by any other two elbowers in the big leagues.

Their Only Hope.

Lee is a fast-ball pitcher, with a sharp curve that he keeps low and outside. That is supposed to be the only effective pitching against the sluggers of the Yankee batting order.

Gabby Hartnett, catcher-manager of the Cubs, is determined to play in the series, though he is suffering with a couple of damaged fingers on his right hand. His bat is an important factor in the Cubs' attack.

The announced line-ups for the opener were:

Chicago: Hack, 3b; Herman, 2b; Demaree, lf; Cavarretta, rf; Reynolds, cf; Hartnett, c; Collins, 1b; Jurges, ss; Lee, p.

Yankees: Crosetti, ss; Rolfe, 3b; Henrich, rf; DiMaggio, cf; Gehrig, 1b; Dickey, c; Selkirk, lf; Gordon, 2b; Ruffing, p.

Remember When—

(By The Canadian Press)

Referee Harry Ertle announced three hours after the Young Stribling-Mike McTigue light-heavyweight boxing championship bout that it was a draw. From the ring at Columbus, Ga., 15 years ago tonight, he declared it a draw and then gave the verdict to Stribling, the challenger, because angry spectators "intimidated" him.

BOWL ANYTIME
Our Alleys Are At Your Disposal
We Will Gladly Assist You to Form Your Bowling League
"Bowl For Health"
DUFFUS Recreation Academy
16 Alleys
TELEPHONE 840

Regent
TO-DAY AND THURSDAY
2.30 - 7.00 - 9.00
GLOWING ROMANCE... WHILE McCARTHY BURNS
"I suppose you want to sit on his lap."

Letter of INTRODUCTION
with ADOLPHE MENJOU ANDREA LEEDS EDGAR BERGEN and "CHARLIE McCARTHY" GEORGE MURPHY
Rita JOHNSON • Ann SHERIDAN
Eve ARDEN • Ernest COSSART
SHORT FEATURES

Economy Night TONIGHT AT Rye's Pavilion
DEL CRARY AND HIS ORCHESTRA
ADMISSION Men 25c—Ladies 10c
DANCING FREE
COMING
Jack Evans—Friday Only and Morgan Thomas

Calling All Jitter Bugs!
SWING SESSION
AT THE
SUMMER GARDENS
Thursday Nite, Oct. 6
SPECIAL LOW PRICE
Ladies 20c; Gents 30c
DANCING FREE
Eddie Stroud will be back for your dancing pleasure Fri. and Sat.

Return Engagement— By Popular Demand!
THE GIRL HE TOLD TO SCRAM... TAKES ANDY TO THE CLINCHES!
Amorous Andy... swinging Judy... hit songs by Gordon & Revel... in the NEWEST... and best... of the Judge Hardy family's adventures!

LOVE FINDS ANDY HARDY
The New Story of Judge Hardy's Family—with LEWIS STONE • MICKEY ROONEY • JUDY GARLAND CECILIA PARKER FAY HOLDEN
Screen Play by William Ludwig
Directed by George B. Seitz
EXTRA! A Pete Smith Novelty "SURF HEROES"
"What Do You Think" No. 2
To-day & Thur.
Daily 2.30 - 7.00 & 9.00
CAPITOL

RADIO PROGRAMS

The programs listed are printed as issued by the stations and are subject to change.

Wednesday

4.45 P.M.
Girl Alone (NBC) WBEN
Teens and Twenties, CBL
Affairs of Anthony, WJZ

5.00 P.M.
March of Games, CFRB
Neighbor Nell, WJZ
Dick Tracy, WEAF

5.15 P.M.
Terry and the Pirates, WJZ
Dick Tracy, CBL
Johnson Family, WOR

5.30 P.M.
Jack Armstrong, WBEN
Magical Voyage, CBL
Castillians, WABC
Don Winslow of Navy, WJZ

5.45 P.M.
Little 'Orphan Annie (NBC), WBEN
Stock Quotes, CBM
Howie Wing, CFRB

(Evening E.S.T.)

6.00 Evening
Rakov's Orchestra, CBL
Jesse Crawford, WEAF

6.15 P.M.
Malcolm Claire, WEAF
Enoch Light's Orch., WABC
Evening Bulletin, CBL

6.30 P.M.
To-day With Bob Trout, WABC
Alma Ketchell, WJZ
To be announced, CBL

6.45 P.M.
Marion Carley, WABC
Lowell Thomas (NBC) CBL

7.00 P.M.
Amos 'n' Andy (NBC) CBL
Ray Heatherton, songs, WGR
Easy Aces (NBC) WHAM

7.15 P.M.
Human Side of News, WEAF
Mr. Keene, WJZ
Lum and Abner, WABC

7.30 P.M.
Lone Ranger, WOR
The Revellers, WEAF

7.45 P.M.
Under the Big Top, CBL
Science on the March, WJZ
Nola Day, songs, WEAF

8.00 P.M.
Gang Busters, WGR
One Man's Family, WEAF
Roy Shield Revue, WJZ

8.30 P.M.
Tommy Dorsey's Orch. (NBC) WEAF
Paul Whiteman's Orch., WGR
Lone Ranger, WGN
Souvenir, CBL
Lunenburg Choir, CBL

9.00 P.M.
Town Hall To-night (NBC), WEAF
Meet the Champ, WABC
Bob Crosby's Orch., WGN
Adventures in Citizenship, CBL

9.30 P.M.
Texaco Star Theatre, WABC
Music by Percy Faith, CBL
To be announced, WJZ

10.00 P.M.
Kay Kayser's Musicale, WEAF
To be announced, WJZ

10.30 P.M.
Gems from Lyric Stage, CBL
It Can Be Done, WABC
Melodies from the Skies, WOR
Minstrel Show, WJZ

11.00 P.M.
News, CBL
Messner's Orch., WEAF

11.15 P.M.
Lee Sheelley's Orch., WOR
Count Basie's Orch., CFRB
Art Singer, CBL

11.30 P.M.
Sammy Kaye's Orch., CFRB
Old-Time Frolic, CBL
Ab Lyman's Orch., WEAF

12 P.M.
Aussa the Arab, WJZ
Hal Kemp's Orch., WABC
Will Osborne's Orch., WBEN

Thursday

(Morning E.S.T.)

8.30 A.M.
Leibert, organist, WJZ
Musical Tete-a-Tete, CBL
Christian Science, CFRB

8.45 A.M.
Hymns for To-day, CFCF
Morning Devotions, CBL

9.00 A.M.
Breakfast Club (NBC) CBL
Richard Maxwell, Songs, CFRB
The Band Goes to Town, WEAF

9.15 A.M.
The Goldbergs, CFRB
Montana Slim, WABC

9.30 A.M.
Joyce Jordan, WABC
Secret Diary, WBEN

9.45 A.M.
Dan Harding's Wife, WHAM
Bachelor's Children, WJR

10.00 A.M.
Mrs. Wiggs (NBC) CBL
Pretty Kitty Kelly (CBS), WGR
Houseboat Hannah, WHAM

10.15 A.M.
Myrt and Marge (CBS) WGR
John's Other Wife (NBC), CBL
Jane Arden, WHAM

10.30 A.M.
Smilin' Ed McConnell, WJZ
Just Plain Bill (NBC) CBL
Hilltop House (CBS) WJR

10.45 A.M.
Woman in White (NBC), WBEN
Ma Perkins, WHAM
Stepmother, WGR

11.00 A.M.
Mary Marlin, WHAM
David Harum (NBC) WBEN
Hollywood Adventures, CBL

11.15 A.M.
Vic and Sade (NBC) WHAM
Lorenzo Jones (NBC) WBEN
Mrs. Page, WJR

11.30 A.M.
Big Sister (CBS CFRB
Pepper Young, WJZ

11.45 A.M.
Road of Life (CBS) WBEN
Most of Life (NBC) WHAM
Aunt Jennie's Stories, WABC

12.00 NOON
Kate Smith Speaks, WABC
Southernaires, WJZ
Sweet Hour of Prayer, CBL

12.15 P.M.
The O'Neills, WBEN
George Griffin, songs, CBL

12.30 P.M.
News, CBL
Romance of Helen Trent, WABC

12.45 P.M.
Our Gal Sunday, WJR
Cadets' Quartette, WEAF

1.00 P.M.
Happy Gang, CBL
The Goldbergs, WGR

1.15 P.M.
Words and Music, WEAF
Vic and Sade, WGR

1.30 P.M.
Road of Life (CBS) WGR
Mother-in-Law, WJZ
Virginia Fair Entertains, CBL

1.45 P.M.
Gospel Singer (CBS) WJR
Glen Darwin, CBL

2.00 P.M.
Symphonic Hour, CBL
Betty and Bob, WEAF
To be announced, WJZ

2.30 P.M.
Southern Cruise, CFRB
Valiant Lady, WHAM

2.45 P.M.
Hymns of All Churches, WEAF
Marimba Music, WGR

3.00 P.M.
Army Band, WABC
The Grand Slam Revue, WJZ

3.15 P.M.
Ma Perkins, WEAF
Reminiscing, CKLW

3.30 P.M.
Pepper Young (NBC) WBEN
Block's Varieties (CBS) WGR

3.45 P.M.
The Guiding Light (NBC) WBEN
David Harum, WOR
Between Book Ends, WJZ

4.00 P.M.
Do You Remember? CFRB
Backstage Wife, WBEN
Club Matinee, CBL

4.15 P.M.
Stella Dallas, WEAF
Midstream Drama, WLW

4.30 P.M.
Life Can Be Beautiful, WBEN
Wilson Angel, songs, WGR

Radio Log

CANADIAN CORPORATION

	M.	Kc.
CBL	551	840
CKCL	517	580
CBM		1050
CBO		880

COLUMBIA SYSTEM

WABC	349	860
CFRB	435	690
WJR	400	750
WGR	545	550

MUTUAL SYSTEM

WOR	422	710
WLW	428	700
WGN	416	720

NATIONAL (Blue Network)

WJZ	395	760
WHAM	261	1550

NATIONAL (Red Network)

WEAF	454	660
CRCT	257	840
WBEN	333	900

Municipalities Unite To Push Sarnia To Ottawa As Completely Paved Highway

TORONTO, Oct. 5. — Claiming Northern Ontario's tourist traffic had been lost to the southern part of the Province because of poor roads, forty-five delegates from 20 Ontario municipalities met in Toronto yesterday and formed the Number Seven Highway Association, an organization designed to urge upon the Ontario Government the immediate necessity of completing a paved highway between Sarnia and Ottawa.

While no resolutions were drawn up yesterday, it is expected a delegation will be appointed to approach Queen's Park to request that No. 7 Highway, which followed a northerly route from Sarnia and Point Edward to Ottawa, be placed in a first-class paved condition before next spring.

Officers were elected as follows: Honorary president, R. Thomas Orr, Stratford; president, Mayor Thomas E. Henry, Stratford; first vice-president, Mayor George C. Townsend, Perth; second vice-president, Reeve R. E. Wilson, Arkona.

The Board of Directors is composed of the following: H. D. Marshall, Ottawa; D. J. McRury, Point Edward; W. L. Smith, Sarnia; Mayor J. J. Bradley, Smith's Falls; E. J. Lambert, Perth; Mayor George W. Gordon, Kitchener; Mayor William G. Taylor, Guelph; R. H. MacDonald, Stratford; J. F. Dickison, Arkona; G. C. Henderson, Thedford; David White, St. Mary's; Fred Laughton, Parkhill; and C. C. Lee, Goderich. In addition, directors will be appointed later from Brampton, Collingwood, Peterborough, and Lindsay.

Closer to Ottawa.

Brought together largely through the efforts of A. C. Trussler of Sarnia and a large delegation from that city, the new association went on record as supporting Highway No. 7 as an alternative route across Ontario as distinct from Highway No. 2, the southerly route, now followed almost entirely by United States tourists. It is 465 miles from Sarnia to Ottawa by No. 7, compared with 541 miles by No. 2.

No. 7 Highway, when revised as suggested by the Association, would pass through the following cities, towns and villages: Sarnia, Point Edward, Warwick, Arkona, Parkhill, Ailsa Craig, Elginfield, St. Marys, Stratford, New Hamburg, Kitchener, Guelph, Acton, Georgetown, Brampton, Woodbridge, Thornhill, Langstaff, Unionville, Markham, Brooklin, Manchester, Sunderland, Lindsay, Omemee, Peterborough, Norwood, Havelock, Marmora, Madoc, Maberley, Perth, Carleton Place and Ottawa.

Delegates, who included the Mayors of ten Ontario municipalities, pledged themselves to co-operate in urging upon the Government the necessity of completing the paving along this route. It was estimated that a total of twenty-five miles, in widely separated parts, remained to be finished.

"Highway No. 7 is going to serve more of the province than any other highway," declared Mayor Thomas Henry of Stratford. He pointed out that if this route were completed it would relieve congestion on the crowded No. 2 Highway, and open up a new country for tourists. "We are entitled to have this highway finished because it is one of the oldest in the province," the Mayor added.

Losing Income

Alderman George Stirrett of Sarnia, said Ontario was losing considerable tourist income from lack of an alternative route across the province.

"When tourists leave Sarnia they are informed the roads are bad in the north, so the great majority of them pass across the Niagara Peninsula in one day and don't even spend the night in Canada. If we can head their cars north over No. 7, the entire province will benefit by the added expenditure they are bound to make," Mr. Stirrett declared.

Alderman A. Belanger of Ottawa, added that many tourists from Quebec would enter Ontario if they were assured of a different route by which to return.

Sessions will continue Wednesday at the Royal York Hotel.

MORE ABOUT—
British Loan
(Continued from Page 1)

An estimated 61 per cent of metal industries and 79 per cent of metal workers will be retained; 51 per cent of textile plants, 47 per cent of workers; 71 per cent of leather plants, 74 per cent of workers; 74 per cent of stone industries, 65 per cent of workers; 63 per cent of paper factories, 65 per cent of workers.

Newsprint plant and porcelain factories were counted total losses. The fate of the important chemical industry depended on the final disposition of territory south of Aussig.

Eight hundred Prague women started working as street car conductors in answer to an appeal for aid after their husbands were mobilized. They will remain at the posts until the men return to civil life.

MARMORA
Two Safety Ideas Merit Awards

(Examiner Correpqondence.)

MAROMRA, Oct. 5.—The regular meeting of the Deloro Safety Committee was held in the electric shop on Monday evening with R. A. Elliott presiding over a good attendance.

Four suggestions were reported as being received in September, two of these meriting award. The star was awarded the general division. W. L. Rigg brought in the report of the inspection committee. J. Ethier is floating member for the current month.

J. A. Rice reported for the health and investigation committee. C. H. Buskard presented the monthly statement of the Benevolent Relief Fund and J. H. Hemphill touched upon the routine works of the publicity committee.

WHAT IS IN YOUR PAY ENVELOPE?

Does it contain at first just enough for essentials and a few pleasures, and later not enough to meet your bills?

Or is there money for gradually improving your position, and eventually achieving financial independence?

The answer depends on whether you put aside a small amount *regularly*. A Savings Account in this Bank will help you. Resolve to start now.

THE DOMINION BANK
ESTABLISHED 1871

Peterborough Branch
R. T. E. HICKS-LYNE, Manager

Looking Back
On This Date

Sixty years ago to-day (October 5, 1878) John Douglas Sutherland Campbell, Marquess of Lorne, was appointed Governor-General, not because he was himself, but because he had married Princess Louise, the sixth child of Queen Victoria. Her Majesty had been unable to attain her desire that one of her sons should represent her in Canada, and so, as a substitute, sent her daughter. It was not until ten years after Queen Victoria's death that, in 1911, her youngest son, Arthur, Duke of Connaught, came over to Ottawa.

The Marquess of Lorne was to some degree over-shadowed by the Royal blood of his spouse (they had been married a little over seven years, but had no children); but he gave close attention to his duties and proved himself a constitutional Governor in every respect. One instance of this is recalled. He had been sworn as Governor-General on November 25, 1878, just after the elections of that year which had swept the Mackenzie ministry out of office and sent Sir John Macdonald back to power.

The new Governor, absolutely ignorant of our politics except through reading, found himself very soon in a dilemma. The French Conservatives in Parliament demanded the dismissal of Hon. Luc Letellier de Saint Just as Lieutenant-Governor of Quebec in revenge for his having dismissed the deBoucherville ministry in March, 1878. A majority in both Houses of Parliament having demanded such action, Sir John went to Lord Lorne and advised the dismissal.

The Governor-General, unable to find any precedent, asked leave to consult Downing Street. To this Sir John and all his ministers assented. The British Government referred the question back and told Lord Lorne that it was his duty to follow the advice of his ministers, and so the Order-in-Council dismissing Letellier was signed on July 25, 1879. During the debate on the issue in the Commons some Liberals charged that Lord Lorne had appealed to London against the advice of his ministry, whereupon the Governor-General wrote, asking that a public denial be made and that it be made clear that at no time was there any breach between him and the Prime Minister.

Thereafter Lord Lorne's relations with Sir John, both official and personal, were cordial, and it is noteworthy that immediately after the general elections in 1891, in which Sir John won his last victory, he received a cable which read:

Windsor, March 9, 1891.
Heartfelt congratulations.
Lorne Louise.

Lord Lorne, who became the ninth Duke of Argyll in 1900, died May 2, 1914. The Duchess is still alive, now in her 90th year, still interested in Canada, proud of the province to which her fourth name, Alberta, was given, and of the capital of Saskatchewan which she named Regina, as well as Lake Louise, named after herself.

Jews Ask More Aid After Arabs Kill 20

TIBERIAS, Palestine, Oct. 5. — (AP).—Jewish residents of Tiberias urged authorities today to grant additional protection against Arab bands such as the one which killed 20 Jews here yesterday.

British troops searched the hills for members of a band, six of whom were killed during the raid.

Moshe Shertok, head of the Jewish agency political department voiced Jewish demands for additional arms, and Isaac Herzog, Chief Rabbi of Palestine, cabled Colonial Secretary Malcolm Macdonald expressing the Jews' "great shock and abhorrence" at the raid.

CAMPBELLFORD

Miss Josephine Longmore of New York City is spending a few weeks with her parents Dr. and Mrs. H. B. Longmore, George street.

Mr. Rossmore Dunk of Oshawa spent the week end with relatives here in town.

Born, to Mr. and Mrs. Jack Cowell, Front street, on Friday Sept. 30th, a son.

Among the out of town visitors seen at the Fall Fair here on Wednesday last were Mr. and Mrs. Thomas B. Horkins of Toronto, Mr. W. A. Fraser, M.P. Trenton, Mr. Chas. Rollins, Coe Hill.

Mr. Douglas Long of Peterborough spent the week-end with his parents Mr. and Mrs. F. F. Long, Rear street.

Miss Fenice Joyce of Mather's Corners visited her parents Mr. and Mrs. Arnold Joyce during the week-end.

Mr. Angus Robertson returned to Kingston this week to enter his fifth year medicine at Queens.

Mr. James Robertson, Booth street has left for Toronto where he has entered an Art Course at St. Micheal's College.

Born, to Mr. and Mrs. H. Campney (nee Evelyn Abernethy), on Sept. 29th, at the Campbellford Hospital, a son.

Born, to Mr. and Mrs. Ashton Johnson of Toronto on Sunday Oct. 2nd, a son. Mr. Johnson is a grandson of Mr. and Mrs. Ashton, Inkerman street, Campbellford.

Burma Speaks Up

RANGOON, Oct. 5 CP-Reuters) —Burma wants to be represented on the Judicial Committee of the Privy Council.

The Senate has passed a resolution recommending the Government urge upon the British Government the desirability of appointing to the Judicial Committee a person with experience of Burma and a knowledge of Burmese Buddhist law.

The Privy Council's Judicial Committee includes three members with Indian experience. Separation of Burma from India prompted the resolution.

To Administer Four-Power Terms

Here are four members of the five-man international commission appointed by the conferees at the Munich conference to arrange the details of Czech evacuation of ceded territories and to oversee the program for the pacific settlement of the German-Czech problem according to the terms agreed upon by Britain, France, Germany and Italy at the meeting that saved Europe from another bloodbath. TOP LEFT is Andre Francois-Poncet, French Ambassador to Germany; TOP RIGHT, Baron Ernst von Weizsaecier, Secretary of State of the Reich Foreign Office; LOWER LEFT, Dr. Bernardo Attolico, Italian Ambassador to Germany; LOWER RIGHT, Sir Nevile Henderson, British Ambassador to Germany. The fifth member of the commission is Dr. Vojtech Mastny, Czechoslovak Minister to Germany. He will have a full vote on commission questions affecting his country.

OBITUARY

MRS. ALFRED FIFE

(Examiner Correpqondence.)

NORWOOD, Oct. 5—Dealth claimed another of Asphodel township's oldest and highly esteemed residents in the pasing of Mrs. Alfred Fife at the home of her son, Harry Fife on Sunday. She was 77 years old and had lived in this district all her life.

The funeral was held on Tuesday to the Norwood cemetery with the Rev. M. I. Robinson of the United Church conducting the service.

Surviving are one son, Harry, of Asphodel and two sisters, Bell and Agnes Tucker of Peterborough.

ARTHUR ARMSTRONG.

(Examiner Correspondence.)

MILLBROOK, Oct. 5. — At Cobourg Hospital the death occurred in his 83rd year of Arthur Armstrong a lifelong resident of Cavan Township. He was a son of the late Mr. and Mrs. James Armstrong, pioneer Irish settlers from Tyrone County.

Early in life he was united in marriage to Sarah Foster, who predeceased him several years ago. Following the call of the soil, they farmed in many parts of Cavan until the death of his wife, when five years ago he came to reside in Millbrook. Having no family of his own, the nearest relative left to mourn his loss is one sister, Mrs. J. Armstrong of Ida.

Venerable Archdeacon Simpson conducted the funeral service, held from Scott's Funeral Parlors, Millbrook, with interment in St. John's Cemetery, Ida.

The pall-bearers were all nephews —Delbert Armstrong, Belleville, Wesley Armstrong, Hope Township, Robert J. Armstrong, 12th Line, Cavan, Stanley Kennedy, Canton, Harvey Gardiner, Carmel.

HELEN CAMPBELL

CAMBELLFORD, Oct. 5.—News of the death of Helen Montgomery-Campbell reached here Tuesday. Miss Campbell, who will be remembered by countless citizens as librarian served here in that capacity for many years. Leaving here about four years ago, she resided for several years in Belleville. Her death came suddenly on Monday after a stroke.

The body will be brought to Campbellford on Wednesday, and will rest at the home of Mrs. T. J. Kennedy, Saskatoon Avenue, from where the funeral will be held the following day. The funeral service will be conducted by the Rev. T. H. Floyd, and interment will be in Christ Church Cemetery.

Farming Hazardous In S. Saskatchewan

SASKATOON, Oct. 5 — (CP) — Farming in southern Saskatchewan has "definite limitations" but the industry can be successfully carried on in that area, H. Van Vliet, instructor of the farm management department, said in a service club katchewan, said in a service club address last night.

No matter how successfully scientific study was applied to problems of the southern Saskatchewan farmer it was now realized that farming, in the southern part of this province, will always be "somewhat hazardous" and that the droughts will recur in cycles.

"In considering the problems of the south Saskatchewan farmer, we must bear in mind that wheat is the most drought-resisting crop he can grow, which means the answer to his troubles is not to be found in a wholesale adoption of mixed farming."

SHOWING THEM UP

SURREY, England—(CP). — Alternate 10-foot strips of red and white concrete are being laid at Ruxley Lane, Ewell, Surrey, in an effort to render curbs more distinguishable to motorists.

Trent River Woman's Father Was Friend Of the Late Joseph Chamberlain

(Examiner Correspondence.)

Trent River, Oct. 5.

PREMIER Neville Chamberlain, youngest son of Joseph Chamberlain was born at Highbury King's Heath, England, near Birmingham in 1869 and his father was well known to Mrs. H. H. Pollock's father, Frederick Madeley of Birmingham, England, with whom he had many business associations, Mrs. Pollock revealed in an interview.

Joseph Chamberlain had large orchid conservatories at Highbury which were thrown open to the public when the annual flower shows were held in the park. It is now a public park with a hospital that was built for the disabled soldiers of the Great War. The premier's father always wore an orchid on the lapel of his coat.

MORE ABOUT—
Crisis Tightens
(Continued from Page 1)

in the economic reconstruction period.

"We are in era of paternalism," the Premier continued. "We have spent $200,000,000 on relief and if things keep up we will have half the population working to keep the other half."

During his address, Premier Hepburn turned briefly to conditions in the United States and he said the farmers had stood by there watching their corn burn without realizing they were to be taxed for "this monumental policy of folly."

Girl Shoots Father To Protect Mother

NEW LEXINGTON, O., Oct. 5.—(AP).—Virginia Annon, pretty 18-year-old brunette, occupied a jail cell today while Perry county authorities checked her story that she shot and killed her 63-year-old father to protect her mother.

Sheriff James Adrian said John Annon was shot and killed with a rifle in his home at nearby Crooksville late yesterday. The officer said Virginia told him she fired when the father attacked Mrs. Annon after a bitter argument over his "allowance."

Prosecutor T. B. Williams asserted that Virginia was being held without charge pending an inquiry.

1500-Acre Marsh Near Cambray Studied As Cranberry Supply

(Examiner Correspondence.)

LINDSAY, Oct. 5. — A resident of Bobcaygeon, named Finley, father of six children, was sentenced in Police Court on Monday afternoon to one month in jail when he pleaded guilty to having supplied liquor to minors. The accused admitted to the court that he had received a sum of money from four Bobcaygeon youths for the purpose of securing a quantity of liquor. Constable Hardy of the village stated that he had been called to investigate a fight, and on making investigations had uncovered sufficient evidence to lay a charge against the accused. Three youths involved were charged with illegally consuming. One of them pleaded guilty, but the other two entered pleas of not guilty. Their cases were adjourned until October 14.

A few days ago the Goose Lake marsh near the village of Cambray was visited by a deputation from the Provincial Department of Agriculture in order to investigate the conditions at the marsh with a view to cranberry culture. The delegation comprised Prof. E. F. Palmer, director of Vineland Horticultural Station, George Wilson, Market Commissioner, and G. R. Mollard, a cranberry grower. It is claimed that Goose Lake marsh is a very natural resource, which, if developed, could produce all the cranberries Canada imports annually—about 100 cars. There are about 1,500 acres in the marsh and lake.

Alexander Lang, who resides near the Kirkfield Lift Locks, bagged a 200-pound bear on Saturday near that village. The sounds of dogs barking beneath a tree attracted his attention, and securing his gun, he started out to investigate. He noticed bruin sitting on a branch in a tree, and brought him down with one shot. Farmers in the district have been losing sheep recently, and blamed their loss on dogs. One sheep was found on Saturday evening near where the bear was shot. It had been mangled badly.

Yesterday's Deaths

(By The Canadian Press)

Philadelphia. — Dr. J. Norman Henry, 65, physician, explorer and sportsman.

Smiths Falls, Ont.—J. J. Marsh, who retired this year after five consecutive terms as Mayor of Smiths Falls.

Saint John, N.B.—Leonard B. Knight, former Chief Game Commissioner for New Brunswick.

Kingston, Jamaica. — Clarence Stauyyn Spence, Acting Surveyor-General of Jamaica.

Moose Jaw, Sask. — Thomas Alexander Craig, 67, chiropractor and osteopath, and first Mayor of Blind River, Ont.

"IRIUM WON US!" SAY MILLIONS OF PEPSODENT POWDER USERS

*Pepsodent ALONE of all tooth powders contains remarkable Irium!**

Mirrors don't lie! So, for the true facts about the remarkable effectiveness of Pepsodent Powder containing Irium, *consult your mirror!* Examine your teeth closely ... tonight. *Then* switch to Pepsodent Powder. Use it regularly ... twice a day. After a short time, *again* examine your teeth in a mirror. Expect a real improvement!

Notice how Irium...found ONLY in Pepsodent...has helped you brush away those dingy surface-stains...how Pepsodent has polished your teeth to a thrilling natural radiance! SEE these things for *yourself!* ... Change to Pepsodent Powder immediately. For Pepsodent is faster ...more effective...and SAFE in its action on teeth! It contains NO BLEACH, NO GRIT, NO PUMICE!

*Pepsodent's trade mark for Purified Alkyl Sulfate

NOTE: Pepsodent Tooth Paste is the only tooth paste containing Irium

PEPSODENT TOOTH POWDER containing IRIUM
makes teeth glisten and gleam as they naturally should

PEPSODENT

Anniversary Sale At

387 George Phone 3680 Thursday

BUEHLER BROS LIMITED

387 George Phone 3680 Thursday

CASH AND CARRY SPECIALS—5c DELIVERY

THURSDAY ONLY
Pork Tenderloin 30c lb.

FREE BACON — Sample with every pound of B.B. TEA or COFFEE

5.00 cash to the customer guessing nearest the correct weight of the giant Bologna in our window.

FREE HAMBURG
One pound fresh hamburg with every $1 meat purchase. (Not Butter)

RUMP ROAST 16c
CHUCK ROAST 11c
THICK RIB 17c
RIB BOIL 10c

STEAKS — Fresh Cut Tender Well Trimmed
Sirloin - - -
Wing - - -
Round - - -
20c

PORTERHOUSE STEAK OR ROAST With deep undercut ..... lb. 25c

SAUSAGE MEAT
HAMBURG
BEEF CUTTINGS
12½c lb.

PEANUT BUTTER
OX TAILS
TRIPE

VEAL CHOPS Cut from Shoulder 15c
BLADE ROAST 15c

JOYS AND GLOOMS

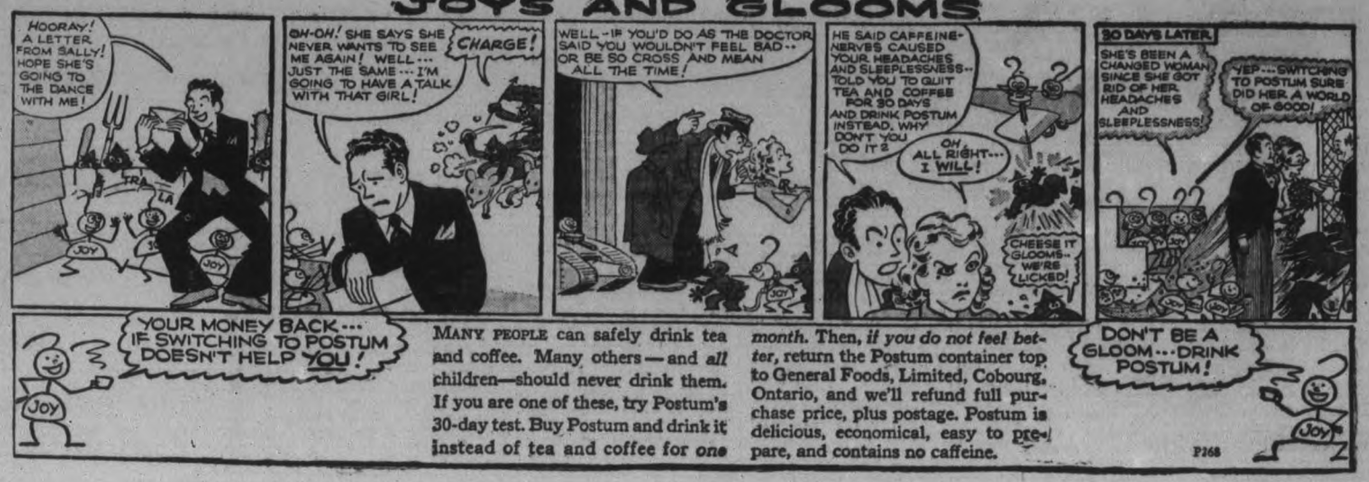

MANY PEOPLE can safely drink tea and coffee. Many others — and *all* children — should never drink them. If you are one of these, try Postum's 30-day test. Buy Postum and drink it instead of tea and coffee for *one month*. Then, *if you do not feel better*, return the Postum container top to General Foods, Limited, Cobourg, Ontario, and we'll refund full purchase price, plus postage. Postum is delicious, economical, easy to prepare, and contains no caffeine.

The Peterborough Examiner

PETERBOROUGH, ONTARIO, CANADA, WEDNESDAY, OCTOBER 5, 1938

9.

Tarzan Wants a Son

HOLLYWOOD.—Tarzan is going to become a father on the screen. Johnny Weissmueller, for years Hollywood's No. 1 ape man, joined M-G-M officials today in a search for a boy to play his son in a forthcoming jungle picture. The lad must be about five years old and an expert swimmer.

Marriage Record

OTTAWA. — An all-time record for marriages in Ottawa was established in September when 179 couples were married, the city clerk's office reported today. The previous record was in June, 1919, when the total was 177.

67 Dwellings Either Built Or Being Constructed In Peterborough And Suburbs

Since January 1st of this year, sixty-seven dwellings have either been built or are in the course of construction within the city limits and in the suburban area close to the city's boundary, and this total almost doubles the figures for any twelve-month period during the past five years. With three months still to go it appears that the total for 1938 will be twice as great as 1937 when the number of houses built was approximately 45.

42 New Homes In City

Within the city limits 42 new houses have been constructed and 14 of these have gone up across the river in Ashburnham. The west end covering a territory west of Park street and north of Charlotte has shown a steady growth with several very fine residences being built both inside the city limits and just outside the boundary. The balance of the 42 permits cover the city with the south-end getting the greater portion.

In Ashburnham there has been marked building activity for the past two years, and a new subdivision has been opened up by the Curtis Brothers on the east side of Armour Road opposite the Nicholls Oval. Two brick houses were built there last year and at present three others are in the course of construction. A sewer has been laid and the Board of Works employees are at present building a sidewalk along the east side of Armour Road to Parkhill Road. It is interesting to note that builders have grabbed off the best building lots as far north as Carlisle avenue, then have taken a jump to the north of Dufferin street where building has started again.

In North Monaghan

The most building has taken place in North Monaghan south of Lansdowne street and on King George street alone six new houses are under construction. In Smith township and in North Monaghan a total of 22 houses have been built with the possibility that a few are not included in this total.

Twenty houses have been converted into duplexes and it is believed that before the year is out, at least three more will be changed into two family dwellings.

Building permits issued by the City Engineer for houses within the city limits during the past five years are as follows: 1934—14; 1935—14; 1936—36; 1937—32, and for the first nine months of 1938 the total is 42. These permits apply only to dwelling houses and do not take into consideration alterations to change houses in duplexes.

The Rambling REPORTERS

A HOUSING PROBLEM?

Nick Hartley, manager of Nick's Cabin Camp on the Lakefield Road has discovered that pup tents are a menace to his business. He had believed that such a tent was used only to cover provisions in a summer camp, but now that also is changed. Last week a car containing four midgets stopped at the camp and rented ground to erect a ten. When they started to put up the little pup tent which was not large enough to accommodate one fair sized man, Nick was certain they would need a cabin, but to his amazement the four tiny men carried bedding from the car, stowed it in the small canvas shelter then as darkness gathered the four disappeared one after another through the tent flap and the quartet snuggled comfortably within the narrow confines of the tent through the night, without any trouble whatever. Nick now thoroughly disappointed scanned the highway for natural size customers to take the last empty cabin on the lot.—McG.

Hunters Find Moose Plentiful

Moose hunting, the cream of big game sport in this country, promises to be better this year than it has been for some time, according to two Detroit sportsmen who stopped while passing through the city this morning with a large moose head and the carcasses of two bears roped to the front of their car.

"Moose are so plentiful in Joliette County, Quebec Province, where we were hunting that the guides estimated fifteen animals were answering the moose calls from the birch-bark horn of the Indian guide," said Harry Nicholls, one of the pair. He explained that he and his partner, Walter Albrecht, also of Detroit, had leased 105 square miles of timberland for hunting purposes, 200 miles northeast of Ottawa and were returning from a ten-day hunting trip.

Each Got His Quota.

Each man got his quota of one moose; one was 12 years old and weighed approximately 1,500 pounds, while the other was 9 years of age and weighed about 200 pounds less. The largest of the two bears, both blacks, topped the beam at 230 pounds and turned on the hunter when he came across it. He dropped the animal with the first shot from a 7.65 mm. Mauser sporting rifle. The other bear was a year-old cub and was killed as it ran.

Spruce partridge are more numerous this year than at any time during lthe fifteen years I have been hunting in Ontario and Quebec, remarked Albrecht. He went on to relate that besides being a regular visitor as a fisherman he has hunted in Canada for thirty years, and always "brought home the bacon."

Both men commented on the fact that completion of No. 7 Highway to Ottawa has opened up a short cut from Detroit to the almost virgin hunting grounds to the north of Canada's capital.

The car stopped in front of Ray Bacon's barber shop and attracted a mob of spectators who ringed the car on three sides to examine the trophies of the hunt.

Collegiate Sought For Banquet Hall

Once again Peterborough's lack of banquetting accommodation came to the fore Tuesday night as the Board of Education received a request from Rev. R. T. F. Brain of St. John's Anglican church for the use of the Collegiate gymnasium to accommodate some 600 expected young people from all parts of the province on October 22.

The provincial meeting of the Anglican Young People's Association will be held here on that weekend and local officials were in a quandary to know where to seat them for a banquet. The Legion Hall was too small, the Armouries too cold, so they fell back on the Collegiate.

Permission was granted after opposition headed by John R. Marshall, who feared such permission would establish a precedent, said it was not the board's concern that this city had not proper facilities. He wanted the same supervision over the banquet as though students were holding their annual dance, suggested that the banquetters would be "running about" with no one responsible for them.

"The Anglican Young People?" queried Mrs. W. R. Morris in amazement. She assured Mr. Marshall conduct of the visitors would leave nothing to be desired by the board, said church officials would be present in good number.

A Healthy Liver

Sedentary workers and those whose occupation forces them to adopt a position in which the body is cramped, often suffer with liver trouble and bowel complaints.

When the body is held in an unnatural position for hours at a time the spinal nerves become constricted by tightened ligaments and improper position of vertebrae.

This reduces the flow of mental energy going to the liver and intestines so they have not the strength to do their work properly.

The cramped position of the body also compresses these organs and adds to their inability to function as they should.

Our spinal manipulation combined with properly regulated exercise and right habits of living do produce decidedly beneficial results in cases of liver and bowel disorders.

If you wish to be healthy we can help you keep your liver in better working order.

M. C. GOODWIN

Chiropractor and Physiotherapist

Lady Attendant

108 Barrie Bldg. Phones 431 & 1340J

A New "Stenog"

At last Mehitibel has taken the place of Archie the Cockroach. Don Marquis of the old New York Sun, both now passed away, used to print stories which he said were written by a cockroach named Archie who jumped from key to key on his typewriter to make his words. Mehitibel was a cat who had nothing to do with typewriters, although those were about the only things that didn't come within her experience. The plagiarist in Peterborough, seen in this picture, is "Smoky," owned by Mr. and Mrs. Cecil Watson, Grand Central Apartments, George Street. He plays at typing daily, but makes many, many mistakes. (Examiner Staff Photo.)

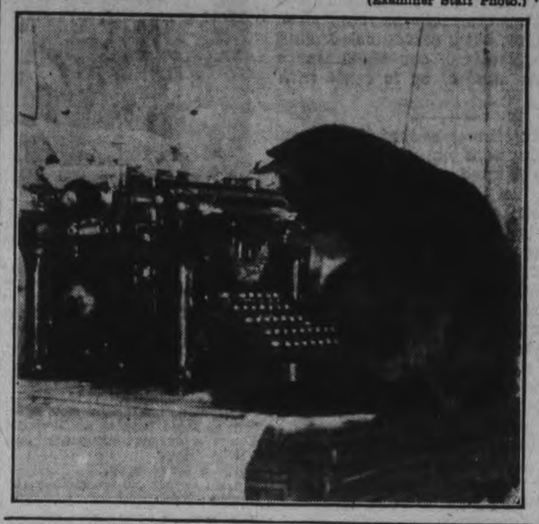

Dunking O.K.'d

BOSTON, Oct. 5 (A.P.).—Doughnut dunkers need no longer hide their shame behind the sugar bowl, for now they have society's blessing—so long as they call their shots and use the right grip. To dunk is "all right at an informal house party or little snack after theatre," Mrs. Gertrude Kay, head of Amerson College's Drama Department, told a class in social usages, but—it is never correct either unless you hold the doughnut you are dunking between your thumb and third finger of your right hand. All other forms are crude."

1,120 Registered At Collegiate

Answer to criticism of ten years ago was made Tuesday night by Dr. H. R. H. Kenner, principal of the Peterborough Collegiate and Vocational School who reported to the Board of Education that attendance this year struck an all-time high, with 1,120 pupils registered.

When the Collegiate's new wing was built ten years ago many people criticised the action in the belief the city would not need the additional space for long years. Since that time the number in attendance has increased by 323 pupils, and rooms are crowded, he reported. All the new wing is needed to accommodate pupils now and some rooms have too many pupils, he said.

Attendance at Public schools dropped from 2,816 to 2,745 this year, Inspector K. S. Wightman reported to the board. The decrease was due in part to an unusual number of Entrance pupils being promoted last year, in part to withdrawal of rural pupils from Smith township.

Nixon Sees Burwash 'Alcatraz' Of Ontario

TORONTO, Oct. 5 (CP) — The new policy of seeking imposition of heavier sentences and prison terms for offences formerly not regarded so seriously is converting the big provincial industrial farm at Burwash into the "Alcatraz" of Ontario.

Provincial Secretary Harry Nixon said yesterday the prison farm near the Northern Ontario mining centre of Sudbury gradually was becoming an "Alcatraz" because of the recent plan of sending the more serious "repeaters" there. The farm population now is at an all-time high of 670.

All constant offenders will be kept at Burwash but all third offenders have not been transferred there, Nixon said. There still are some at Guelph and Mimico, where the population is high but normal.

Most second offenders are sent to Mimico while offenders under 20 years of age are imprisoned at Guelph.

Girl Is Let Go On Suspended Sentence

An Indian girl residing at Burleigh Falls was allowed to go on suspended sentence by Magistrate O. A. Langley, K.C., in police court this morning after she had been convicted on a charge of assaulting another Indian woman on Sunday, September 4.

The affair took place at Burleigh Falls and part of the evidence was heard at a previous session of the court. Today Mrs. Maguire, police matron and Constable Puffer were called by the crown to testify as to the injuries sustained by the complainant.

The accused girl who conducted her own case did not go into the box herself to give evidence but called a number of witnesses, several of whom testified that the complainant had been disorderly on the day of the alleged assault.

However, Magistrate Langley found that the accused had been guilty of assault and suspended sentence on condition the girl keeps out of trouble and gives satisfactory answers when questioned by the provincial police.

NEW REGULATION

HALIFAX—(CP). — Walking on the right side of Nova Scotian highways is now an offence under the Motor Vehicles Act, according to a new safety regulation passed by the Governor-in-Council. The regulation provides pedestrians must walk on the left side of the road, facing approaching motor traffic.

City Council Is Called To Meet Thursday Night

Mayor Hamilton has called a special meeting of the council for Thursday at 7.30 p.m. for the purpose of passing a new bylaw conforming with the provisions of the Dominion Housing Act. The bylaw particularly sets forth the location of twenty-five vacant lots valued at $50 as revised by the Property Committee last night Prospective builders of houses for which assistance is obtained from the government may select lots from this list. They are well distributed around the city, and are considered desirable purchases at the $50 quotation.

The committee last night recommended also that the fuel bylaw be amended to permit two coal dealers to use the one and same scales. Tobias Fredenburg applied for a fuel dealer's license. He plans to use the yard of the Scott Coal and Lumber Company and also their scale. With the suggested amendment it was also decided that Mr. Fredenburg be granted a dealer's license.

James B. Brown's offer of $175 for the lot at the northwest corner of Rink and George streets was not accepted. It is understood Mr. Brown intended to erect a gasoline service station on the property.

Pleaded Guilty To Theft Of $62

Brinson Cox pleaded guilty before Magistrate O. A. Langley, K.C., in police court this morning to a charge of stealing $62 from Hood and Cumming by whom he has been employed and he was remanded until Wednesday of next week for sentence.

On a second charge of stealing an automobile from R. J. Hood, the accused entered a plea of "not guilty" and this case was adjourned until the same day.

Cox made an application for bail but was reminded by the magistrate that he had pleaded guilty to one charge and that therefore, bail would not be justified under the circumstances.

"Can I change my plea to not guilty," asked the accused. "I cannot consent to that," remarked Crown Attorney McElderry, whereupon Magistrate Langley remanded Cox until next week.

A 4-Year Wait

CUMBERLAND, Md., Oct. 5 (A.P.). — Joseph Smith, 86, suddenly decided he wanted to vote. He had lived here 46 years, but had to declare his intentions of becoming a citizen so he could vote. He was informed he must wait a year before he becomes eligible to the ballot—and after November, there won't be another election until 1940.

Letter Posted In Edmonton October 1 Reaches Lakefield 32 Hours Later

Dr. J. C. Smith of Lakefield received Monday morning a letter from his father, Dr. J. Fraser Smith of Edmonton, delivered by the first air mail service from the west. It was posted about 9 o'clock Saturday night and was received at Lakefield 6.45 a.m. Monday. The elapsed time of this mail service was thirty-two hours, about two days less than the usual delivery by train.

Chas. Lacheur, postmaster, informed the Examiner that the Trans-Canada air mail service became effective on Saturday, October 1, between Winnipeg and Vancouver via Regina. By an arrangement with the United States, a nair mail service also reaches from Winnipeg to Fargo, North Dakota, and from there the mail is carried easterly to Chicago, Detroit and Buffalo.

The letter received by Dr. Smith from his father was carried on the inaugural flight from Edmonton to Winnipeg, thence to Fargo and finally to Buffalo. The rest of its trip was by train to Toronto and Peterborough.

The rate of six cents an ounce for the first ounce is charged with five cents for each additional ounce. Letters for the west mailed from Peterborough will be delivered over this same route.

Cheese Patrons Plan To Hold Group Meetings

Two important meetings of Cheese Factory Patrons within the next two weeks in the Peterborough and Campbellford districts are called to the attention of farmers engaged in the dairy industry.

Peterborough factory patrons will meet Thursday evening October 13 in the office of Frank Paterson, representative of the Department of Agriculture, according to an announcement that is being sent out by George Elliott of Norwood, president of the Peterborough county association.

The other meeting will be held Saturday evening, October 22, at Campbellford, and will be addressed by R. H. Mayberry, of Ingersoll, one of the four Canadians who attended the Empire marketing conference at Sydney, Australia, last spring. Discussion at both meetings will include recommendations and other business that will later be considered in Toronto and finally at the annual meeting of the Ontario Cheese Patrons' Association in Ottawa.

Conversations with men close to the industry indicate the increasing need of a clear-cut policy relating to the dairy industry that will endeavor to prevent the disjointed conditions reflected by the present low price of butter fat as compared with last season, and especially last winter, with the comparatively level range of prices in the cheese branch of the business.

This was one of the primary questions considered in some of its aspects at the Ontario convention held here late last winter. At that time it was declared that the Government is looking to dairy farmers for guidance for a definite expression of their wishes in the determining of policy for the industry as a whole. From all accounts there has been practically no progress toward the focussing of producer opinion this year.

Butter Fat Value Down

While butter fat was ranging around 40 cents dairy farmers were more than content to supply their cream and milk to the creameries. Everything was going smoothly at that time but to-day the butter fat value is down to about 20 cents. Accumulation of butter is heavy in the warehouses of Toronto and Montreal, and there is no immediate sign of recovery in sight. At the same time the cheese industry has been moving steadily with satisfactory prices well maintained by the export demand. But, Canadian butter cuts very little figure in the export trade because this country seems unable to compete in quality with the New Zealand product.

No doubt, Mr. Mayberry will deal with these phases of the problem at the Campbellford meeting, and probably present suggestions for the Ontario milk producer, providing he doesn't waste any time on the criticism directed by President McIntyre of the Ontario Association in connection with the Mayberry appointment to the Empire marketing conference.

Leaders of the cheese industry in both the Campbellford and Peterborough districts are hoping that the two local meetings will be largely attended. The Government has been proposing that action spring from the producers, at least recommendations of policy, and if they don't attend such meetings as these and take an interest in their own industry, then the question comes up again where is the leadership to come from?

Mark Street Men Elects Officers

Mark Street Brotherhood held election of officers for the coming season Tuesday night in the church auditorium after a short bowling session. The following officers were elected:

Chaplain—Rev. Mr. Rowland.
Teacher—Cleve Robb.
President—Walter Powell.
Vice-Pres.—Herb Cheel.
Sec.-Treas.—Harry Agnew.
Program—Reg. Dooley.
Service—Len Agnew.

D'Arcy Windsor was appointed publicity and corresponding secretary.

The treasurer's report showed that a good amount of money had been raised and wisely expended.

A general discussion of ways and means of widening the scope of service of this group in Mark Street church took place.

Scared But Steady

RIMOUSKI, Que., Oct. 5.—(CP).—Thirteen-year-old Yvon Beaupre says he was pretty scared about the whole thing, but he bagged a 225-pound deer on what was intended to be a rabbit hunting expedition just the same.

Young Yvon said he came upon the deer suddenly, thought he should run away but decided against it and pumped several shots in the animal's direction. The deer dropped dead.

SHADE OF BABYLON

HOBART, Tasmania — (CP). — Supporting a motion opposing entry into Australia of obsence literature, Canon C. W. Wilson told the Anglican Synod "the stream has become a flood in comparison with which the Babylonian flood was a mere storm in a teacup."

Examiner's Mail-It-Away Edition Brought Greetings From Australia

From Peterborough, Australia, a copy of The Examiner's Mail-It-Away edition has brought greetings to Peterborough, Ont. Jack Boyd, of this city, a member of the Y's Men's Club sent the tourist number of the Examiner to George F. Briggs, secretary of the Y.M.C.A. in the far-away Australian town and in reply he has received the following interesting letter from Mr. Briggs:

"Thank you so much for the fine illustrated paper which you so kindly forwarded.

"The views and location are, of course, entirely different from those of our own district. We in Australia, are situated on the edge of the desert country and are living inside what is known as Goyder's line, this line which marks the end of the "rain" was plotted by a surveyor-general about 1850. Today this line proved to be absolutely correct—one can definitely trace the differing growths i.e. green grass, tall trees, high wheat, etc., in the "rain" areas and stunted growths, dry grass, little or no return from wheat in the dry areas. It is inside this latter belt that Peterborough is situated.

Australia is a great and wonderful country but where one strikes the desert areas she is not hospitable and reluctantly yields even her mineral wealth. Apart from those spaces Australia is just paradise.

I merely started on that line of writing in order to draw the contrast between the pictures of your locality and the scenery of ours.

The town is a railway centre and is the junction for the great ore trains carrying silver, lead, zinc, sulphate and gold ore from the silver-lead mines at Broken Hill to the great smelting works at Port Pirie.

Have handed over your paper to the proprietor of the local paper and he is making it the subject of a write-up."

The Examiner's tourist number went far afield this summer but so far Peterborough, Australia, holds the record for the farthest point reached by the Mail-it-Away edition.

Main Street Topics

Jabs and Jottings as Picked Up By Examiner Reporters.

MEET POSTPONED.

Collegiate Field Day scheduled for this afternoon at the Exhibition Grounds was postponed because of inclement weather. A date will be announced some time this week by school officials.

REGISTRATION STARTS

Registration at the Collegiate Night School opened Tuesday night with halls in the building as crowded as though day classes were on. Chief difference, however, was in the more mature age of last night's students.

WOODEN POLES GO

With the Hydro poles on Hunter street being replaced by iron poles it has been necessary to move the signal lights and the fire alarm box from the wooden pole at Hunter and George street. Firemen and Hydro employees were busy today making the transfer.

GRANT FOR FIELD DAY.

Dr. H. R. H. Kenner crept in just under the line with a request Tuesday night that the Board of Education grant the Peterborough Collegiate and Vocational School $50 to defray expenses of the annual field day, slated for this afternoon. The board paid up.

PEDESTRIAN HIT

Robert Simmons, 173 Lock street was hit and knocked down by a car driven by Adam H. Cox, 180 Douro street, as he was walking across the intersection of Hunter and Water streets shortly after 5 o'clock Tuesday afternoon. Simmons was not badly hurt. After he had been hit Cox's car collided with another driven by Harry A. Cordery, Western avenue and the latter machine was damaged to some extent.

BUILDING THREE HOUSES

Purchase by A. S. Newton of a thirty-two foot lot on the east side of Monaghan Road north of Bolivar street was the third sold by the city in that block. Mr. Newton bought another 32 foot adjoining lot and will erect a house costing at least $3,500. The two purchasers of a seventy-five foot property from the city will also each build a house of corresponding value to the Newton dwelling. Nearly $11,000 will be invested by these three citizens in houses in the Monaghan Road block. Mr. Newton paid the city $150 for a lot on Carlisle Avenue on which he intended to build a house.

NEW TIES

A local haberdashery store received a shipment of ties with regimental stripes, two days after Chamberlain and Hitler had banished war clouds from the horizon. The manager figured that if war came everyone would want a tie with a military dash to it, now he is congratulating himself on the fact that he did not overload his stock with the stripes. There is always a steady demand for this style of tie particularly during the Fall season of sporting activities and regardless of whether war breaks out or not, the manager will not be stuck with the flashy neckwear.

MADE GOOD SHOWING.

Members of the Board of Education were pleased Tuesday night when they received a report from Inspecting Officer Captain Millett of Kingston on the showing of Peterborough Collegiate cadets. "Very good" was the notation in every one of 14 divisions of the report. Chairman Dr. G. Raymore Scott complimented the corps and Instructor Craig. "There's just one item where it doesn't say 'very good'" interjected Dr. Kenner. "The uniforms are bad." He told the cadets' uniforms had been purchased in 1930 and "the board hasn't spent a cent on cadets in years." Possible purchase of new uniforms was referred to the supervision committee.

HOLY NAME RALLY

The annual diocesan rally of the Holy Name Society will be held at Downeyville Sunday afternoon.

IN SERIOUS CONDITION

The condition of Roland Ferguson who was badly hurt last week when the bicycle he was riding collided with a bus at Brock and Aylmer streets is reported as unchanged at Nicholls Hospital today. He is still in a very serious condition as the result of the grave injuries he sustained in the accident.

COURSE IN TEXTILES.

A new course in textiles is being offered at Peterborough Collegiate Night School and will be carried on throughout the year if a sufficient number of pupils show enthusiasm. "As though Peterborough people had not already had enough of the textile industry," commented one cynical youth who was standing in front of the notice board at the Collegiate Tuesday night.

ADJOURNED AGAIN

A charge of reckless driving against Michael Murray that has been hanging fire since early in the summer was called before Magistrate Langley in police court this morning and was again adjourned for a week with the understanding that it must be proceeded with then. The charge arises out of an accident on the Lakefield Road and on another charge of having been drunk in charge of a car Murray is awaiting trial. Mr. Justice Urquhart having refused to hear it at the Assizes last week.

Hindu Psychologist To Address W.E.A.

Officers of the Workers' Educational Association report that Dr. Dhami, Hindu psychologist of the staff of the University of Toronto, has been assigned to conduct a course in the study of psychology for them beginning October 17. The class will meet on Monday nights, ten of them prior to Christmas and ten after. The study course embraces 20 sessions which will be held in the Collegiate Institute.

An organization meeting has been arranged for Thursday evening, October 13, in the Public Library at which Dr. Dhami is expected to be present with Drummond Wren of Toronto, secretary of the Workers' Educational Association of Ontario.

The fee for the 20 lectures is $2, payable at enrollment, and the course is only for men and women who may be classed as workers. It is not for those of the professions. The executive officers feel that the attendance should show an increase this season with the engagement of Dr. Dhami for an extended study of practical psychology. The public generally is invited to attend the preliminary meeting, October 13, at the Public Library.

Thanksgiving Day At The Post Office

The public lobby at the Post Office will be open from 6.30 a.m. to 6.00 p.m. on Thanksgiving Day. All wickets will be open from 8.00 a.m. to 12.00 noon. The regular morning delivery will be given by the letter carriers, and the regular delivery by the rural route couriers. The collections will be made from the street letter boxes as usual, and al mail posted will be despatched as usual.

Dental Work Is Inadequate In City Schools

Alarming condition of the teeth of this city's children of school age was once again brought forcibly to the attention of the Board of Education Tuesday night in a report by Dr. J. C. Green, school dental officer.

Dr. Green examined the 375 pupils at King Edward, found they had 687 cavities—not in temporary but in permanent teeth! "This is a matter for real concern," said Chairman Dr. G. R. Scott. Dr. Green's report showed that seventy-five per cent of all the pupils in attendance at the school required dental work.

"Our dental work is quite inadequate," remarked the chairman after Inspector K. S. Wightman had told the board there is no follow-up work done after the pupils are examined. Dr. Green, only employed party time by the board, attempts to do dental work for all who bring reports back from their homes. Those who pay no heed to his report are not checked on, and there is no way of knowing whether they have had their teeth fixed by their own dentists.

D. G. H. Melton related that he and Inspector Wightman had reported to the board last year that if the teeth of school children were to be properly looked after, at least two dental officers would have to be employed by the board. The matter was referred to the supervision committee after Chairman Dr. Scott had remarked that some investigation of the needs should be made this fall and cost of added dental care included in next year's estimates.

LAKEFIELD

High School "Lit" Elects Officers

(Examiner Correspondence.)

LAKEFIELD, Oct. 5.—The Lakefield High School Literary Society held its election of officers recently, when the following officers were elected:

President, Gordon Hampton; Vice President, Isobel Millage; Secretary, Doris Charlton; Treasurer, Lois Yale; Form Representatives: Form V.—Isobel Millage, Philip Leahy; Form IV. and Form III. — Gerard Sullivan, Leona Murphy; Form II.—Anthony Delaney, Gladys Allen; Form I.—Dorothy Crawford, Bob Smith.

Passes In West

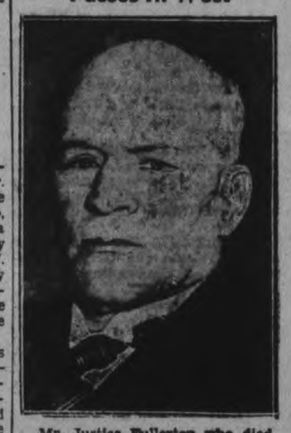

Mr. Justice Fullerton who died today at 68 was former member of the Manitoba Court of Appeal, chairman of the Canadian National Railway Commission Board, and as such was known as the "Czar of all the Railways."

Canadian Legion

Euchre Party

AT THE LEGION HALL

on

Thursday, Oct. 6

at 8.15 p.m.

26 prizes **25c**

A Special Door Prize Value $10

The TEA *nobody* LEAVES

LYONS TEA

BLUE LABEL HALF 35¢ POUND

J. Lyons & Co. (Canada) Ltd. Toronto & Montreal

FICTION AND FEATURES

AFRAID TO MARRY

by HELEN WELSHIMER

READ THIS FIRST:

Judy Rogers, New York heiress, obtains a job as a model shortly after her father loses his fortune in a financial crash. The same day she learns that Craig Denby, the man she loves, has married another girl. Afraid of marriage, Judy had put him off once too often. Her father goes west with her stepmother, her own mother, remarried, is abroad and Judy moves to a small hotel. She finds solace in the company of Ronald Birrell, brilliant young attorney from Tennessee who just joined the firm of her father's lawyers. When Judy calls her best friend, Marjorie Barton, Craig answers the phone. Judy submits some dress designs to the wholesale house where she is modeling. When another employe steals them, she has a dispute, gives up her job and appeals to Ronald for advice. Judy wonders if she is becoming interested in Ronald.

NOW GO ON WITH THE STORY:

CHAPTER 11

During the next few days Judy Rogers searched again for a job. It rained. It grew colder, and there was a snow flurry. She scanned want ad columns. She relaxed and read the society pages, because the names and the faces were so familiar. It was strange to be living in this world which was so near the one that had been her home, and yet so far removed.

She had arranged for her mail to be held for her at the postoffice. An occasional letter from her mother came. She was sympathetic, not too worried. In her own luxury she did not grasp the economic upheaval which had taken place in her former husband's household.

If her father wrote to her, Judy did not know it. His mail would go to France, and her mother's secretary would forward it on to Judy, so it would be late in coming. True, there was a chance that her mother might see a letter and wonder. Not likely, though. She never troubled herself with details.

It seemed to Judy on a particularly cold evening that all the girls in Manhattan walked with her—young, slim, eager-eyed tired, discouraged. She felt them pressing her, hurrying, trying to make the agencies first ,that they might ask for any available jobs. Judy wanted to laugh. She wanted to tell them that they might as well go home, if they had homes. There were no jobs.

In one employment agency she had met a girl who had been attracted to New York by the coming world's fair.

"I thought there would be thousands of jobs," she moaned. "The City of Tommorrow, they call the fair. It held promise. But every position is gone. Swallowed up."

"Yes, I know. I've been there." Judy had waded through debris and machinery and mud in Flushing park meadow, which was a long ride on the subway, to present an application.

"I think I'll go home. My father is a high school teacher. I can get a grade to teach if I want it," Judy's informant went on.

Judy brightened.

"Where do you live?"

The girl named a town in Iowa.

"Do you think I could teach a grade, too?"

"Have you a normal certificate, or your major in education?" the girl asked. "You must have! You have your background written all over you. Where did you go to school?"

Thoughtlessly Judy named her school. It was one of the ultra-fashionable, ultra-expensive institutions in the east.

The school teacher's daughter changed her frank approach.

"Oh! Then you wouldn't want to teach. You belong to a different environment, I should have known."

"But I don't! I mean, that's ended. I want to teach school—in Iowa."

The girl spoke slowly. "I think you do. But boarding schools don't prepare people for teaching. I'm afraid you couldn't do it without a year or two of normal training."

"I suppose so." Judy could speak French fluently. She could play the piano well. She could sing. Not much, but with a sweet, alto voice. She could row, ride, swim, golf, play tennis, drive a car. She had been leading lady in her class play, and starred a time or two in a Junior league play.

But she did not know the things that were necessary to obtain a job. She smiled, remembering that she had forgotten one qualification. She could wear clothes, and design them.

All this had happened an hour before. Now Judy was on her way home. She saw tall shoulders in the crowd before her, and caught her breath so swiftly that it hurt. There was only one person in all the world who walked with that easy, nonchalant grace. Only one head that faced the world so fearlessly. She should have known that some day she would meet Craig on the street. Paths always crossed. Maybe not for a long t ime. Maybe quite fleetingly. But always, always there came a moment when two people who had laughed and played together looked at each other and remembered.

She wondered if her nose was shiny. One sole was thin. The damp pavement made her foot ache. She was glad people couldn't see soles.

She had avoided Ronald, at first, the day she saw him in a crowd, but she had no sense of evading Craig. He was here. She thought no further.

Then the tall man turned his head. The profile was strange. Craig had not come. The unfamiliar face restored the clarity of her vision. No, she must not watch for him. She must not see a tall man in a crowd and follow hopefully, just to know that he was near. Craig's way and her way had parted. He belonged to somebody named Mary who did bits over the radio.

Her face was white and tired and disappointed when she entered the hotel lobby. A man in a green leatherette chair that was too small for his long legs looked serious when he saw her. He came to her quickly.

"Mr. Birrell!" Judy made her voice cool. "How nice of you to disregard my desires and locate me. I suppose you want me to say I'm glad to see you? I'm not, you know."

"Never mind. I'll do the rejoicing for both of us. I don't think much of this place."

"Since you sought it out, I think you should accept it or leave it."

"No doubt you're right."

Curiosity got the better of her aloofness. "How did you locate me?"

"You aren't a very astute young lady for all your charm. I went to see the goof who makes dresses. He had it."

"Of course. I'm stupid. I can't teach school or work on the fair or anything." Her voice trembled.

"Here, take this, and cry it out." Ronald pushed a big white linen handkerchief into her hands.

"I cry alone—except I don't cry," Judy told him spiritedly.

"Good! I thought I could stop you."

"Have you told anyone about my address?" Judy asked.

"Certainly not! Give me credit for the rudiments of manners, my sweet child. But we are holding up traffic. How about calling a truce and going some place to play tonight?"

The young lawyer's face was eager and kind and the banter was gone from his voice now.

"An eight-hour truce," he said solemnly, but his eyes twinkled. "Then you may cuss me out for the next 80 years. You need some fun and so do I."

Judy knew he had been working hard. She had read about some cases in the newspapers. He had been heralded as a coming genius in the legal world. Society was discovering him, too, but he had no time for it, one columnist explained. The names of a girl or two who found him attractive had accompanied that comment.

"We'll go places where no one knows us," Ronald was saying.

Judy was ready to accept. Now she hesitated. He had said: "Where no one knows US." Not: "Where no one knows YOU." Was there someone whom he wanted to avoid tonight? Maybe the girl with the honey-colored hair and wide purple eyes!

"It's important that I talk to you tonight," he was insisting. "If I go home and get into a tux, will you promise not to vanish until I get back?"

Why not enjoy the evening? Maybe some place—oh, just maybe—she would catch a glimpse of Craig!

"I promise," she answered.

(To Be Continued)

The Examiner Fashion Service

First and foremost in every college wardrobe is a two-piece dress. It has endless use. The blouse is in autumn-rust monotone woollen; the skirt in gay plaid woollen in rich rust and blue shades. And with plaids claiming so much distinction this season, you'll enjoy topping it with your sweathers. The rust colored blouse has loads of dash with a black velveteen skirt for week-end occasions. All-in-one material, as bright monotone or plaid woollen, acetate spun rayon with that woolly look, velveteen, crepe marocaine, etc., this two-piece model is smart as can be. The easy to follow pattern may also be used for separate blouses and separate skirts. The skirt is made from one yard of 54-inch material; the long sleeved blouse takes two yards of 35-inch material for the 36-inch size.

Style No. 2611 is designed for sizes 14, 16, 18, 20 years, 32, 34, 36, 38, 40 and 42-inches bust.

Embroidery pattern No. E-700 costs 15 cents extra.

The Examiner,
Please order for me:

Pattern number.....

Size .....

My Name .....

Address .....

.....

I enclose 15c for postage

Falls For a Fish

GREENCASTLE, Pa., Oct. 5 (AP) Merle Shindle, 30, broke his wrist in a fall while catching a fish—in a tree. Angling in a nearby creek, he felt a bite and tugged on his line with such force that it caught in the tree, the fish dangling. He climbed after his catch. A limb broke.

DOROTHY DIX

Complexions Can Be Bought, Curves Made or Unmade By Exercise, But Personality Is Something That Has To Be Acquired And Is Essential To Real Beauty

A FAMOUS portrait painter mourns the decadence of beauty in women and declares that the modern girl is not nearly so good-looking as was her grandmother.

These are sad and startling words from one who should know whereof he speaks, inasmuch as he spends his life in portraying the feminine form, more or less divine, but a casual look around among the ladies of our acquaintance will incline most of us to agree with him.

Of course, it may be that the women of the past were not so beautiful as they were painted and as they live in tradition. Very likely the artist flattered Grandmama and gave her more soulful eyes and a more classical profile than she really possessed and that is why Granddaughter runs a poor second to her in pulchritude. But certainly we have to admit that there is now no woman whose face could launch a thousand ships. We haven't even an authentic Lillian Russell or Langtry in our midst; this in spite of the fact that never before in the history of the world has the cultivation of beauty been such an obsession with women as now, and that they spend a large part of their time and millions of dollars annually in an attempt to acquire synthetic good looks.

It has been said that a woman's beauty consists of 25 per cent. nature, 25 per cent. clothes and 50 per cent. personality, hence, if it is true, as the artist says, that women are not so pretty now as they used to be, it is because they fall down on the latter two qualifications.

They have improved upon nature. No woman now is as homely as God made her, unless she is too stupid or lazy to use the artifices at her command. If she is fat she can reduce herself to a stringbean figure. If she is sallow she can buy a peaches-and-cream complexion at a department store. If she has stringy, hay-colored hair she can turn it into such golden curls as only the heroines of fairy stories are born with.

So far as nature goes the modern girl has a distinct advantage over Grandmother in looks, but when it comes to clothes, which are not only the frame that sets off a woman's beauty, but also creates an illusion of beauty even when it is not there, Grandmother scores again, in spite of her hoop skirts and bustles, her lack of the chiffons and the thousand and one gadgets, ornaments and aids to beauty which are at the modern girl's disposal.

For Grandmother never made a figure of fun of herself by appearing in public in britches that reveal how closely the feminine figure resembles a beet. Nor did she turn the searchlight on the defects of her anatomy by going around in shorts. If she had bow legs or knobby knees her flowing skirts mercifully concealed them and she presented to the eye only lines of beauty.

A woman has to be a perfect hag if she isn't easy on the eyes when clothed in trailing chiffons whose colors flatter her and whose lines bring out her best points, but it takes Miss America herself not to be hideous when she masquerades in men's attire. And so if there is a decline and fall off in feminine beauty it is largely attributable to the prevailing feminine mania for throwing away their own clothes and swiping men's.

Fifty per cent. of a woman's beauty is in her personality. That's true. If women are not as beautiful as they were in the past it is because they have lost something that did far more to make a woman's face beautiful than regularity of feature or a peaches-and-cream complexion. It was an expression of gentleness, of sweetness, of purity and tenderness. It was something of the spirit that glowed through even a homely face like a light through an alabaster vase and made it lovely.

Women have grown sophisticated and hard-boiled. Their eyes are shrewd and knowing. You hardly ever see that Madonna look on a woman's face. You hardly ever see even a young girl who has the look of dewy freshness of an untouched rosebud about her. And somehow, some way, it is a blight upon even the most radiant beauty if it lacks that.

But, after all, beauty is in the eyes of the beholder, and whether women are more beautiful now or less beautiful than they were in the past, depends upon your taste in 'em.

DOROTHY DIX.

Copyright Ledger Syndicate.

The Examiner Home Service

Be Witty and Popular With Toasts for Two

Here's to Romance!

Make a date for two a festive occasion. Spice the talk with toasts!

If your beau raises his glass and says, "Here's to love, sweet misery of life!" come right back with "Here's to our bachelor. May he never be minus his precious liberty."

Or tease his interest with,

"You're naughty and selfish
And captious and vain.
Just why I adore you
I cannot explain."

Here's one for bashful suitors,

"I'm so shy I have to say it quick!
You're a doggone dangerous, cute
little trick."

And a brave reply,

"I wish I were not too awfully shy
To say what I think
But—here's mud in your eye!"

Do you know where the word, "toast," comes from? How to say, "Here's looking at you!" in Chinese? In Spanish? In Dutch?

Look for the answers in our 32-page booklet. Twosome toasts—your choice of light-hearted banter or sincere sentiment. Toasts for birthdays, weddings, holidays. Jokes. Limericks.

Send 15c in coins or stamps for your copy of TOASTS, JOKES, AND LIMERICKS to Examiner, Home Service, Peterborough. Be sure to wirte plainly your NAME, ADDRESS and the NAME of booklet.

MARMORA

Mr. and Mrs. G. B. Steele of Ottawa were weekend guests at the Royal Hotel.

Mr J. H. English spent the weekend in Toronto.

Misses Jean and Elizabeth Gladney of Belleville renewed acquaintances here over Sunday.

Mr. and Mrs. James Benor and son James of Campbellford visited relatives over the weekend.

Miss Grace Prentice left on Sunday for Belleville, where she will take a course at the Ontario Business College.

Mr. Howard Ewart of Cleveland, Ohio, is a guest at Tipperary Hotel.

Miss Rose Sheridan of Peterborough spent the weekend with her father, Mr. James Sheridan.

Mr. W. Callaghan of Campbellford spent Sunday with friends here.

Mr. J. Scott spent the week-end in Havelock with Mr. and Mrs. Frank Winfield.

Miss G. Franklin spent Saturday in Peterborough.

Miss Helen Rose of Peterborough spent the weekend with her grandmother, Mrs. E. Rose.

Mrs. M Hughes and son, Ted, of Belleville visited friends here on Sunday.

Miss Ferga Burns of Toronto is visiting her parents, Mr. and Mrs. William Burns.

The third card party of the season under the auspices of the Sacred Heart church was held in the Separate school on Friday evening with a good attendance. Euchre prizes went to Richard Moloney and Mrs. R. Phillips while L. P Hughes won the bridge prize. Bingo and dancing was enjoyed as well as a delicious lunch served by the ladies.

Miss Dora Lawrence, Reg. N., of Toronto is spending a week at her home here.

GOODNIGHT STORY

By MAX TRELL

Knarf, the shadow-boy with the turned-about name, shouldn't have made his master swing so high. Oh no! It was a very bad mistake. But Knarf learned his lesson, as you shall see.

The children—Frank and his sister Dinah—were having fun on the new rope swing which father had just put up in the garden, under the old oak tree. Dinah sat in the swing first. Her brother pushed her. Up she went. Then she swung back.

As she swung back and forth, her shadow Hanid (which is simply Dinah spelled backward) ran to and fro on the grass, always keeping just under the swing.

Not Good to Knarf.

"Ah, that was wonderful!" Hanid

"Swing much higher."

down on a wooden bench built remarked to Knarf when her little mistress finished swinging and sat around the trunk of the tree. He brother Knarf said: "I don't thin it was so wonderful. You didn't ru fast at all. Dinah was afraid t swing very high. Just wait till yo see me go."

At that moment Frank starte swinging, and Knarf began washin back and forth under him.

"Higher! Swing higher!" Knar shouted joyfully. "Swing muc higher!" he called to the boy in th swing above him.

Did He Hear Him?

I don't know whether the bo heard his shadow or not. But, a any rate, he kicked out his legs an swung high, high up, then he gav himself a push and swung away way back. Knarf ran faster thar ever. He almost reached the edg of the garden wall, stopped for ar instant, then went dashing back almost to the trunk of the tree where Dinah and Hanid, the sha dow-girl, were sitting.

Then the sunshine disappeared behind. And Knarf, the shadow disappeared too! Do you know wha happened to him? He went flying head-over-heels, over the garden wall, until finally he spilled himself head-first into the pond! It was all Hanid could do to pull him out again and get him back into the garden as the sun came out once more.

But he didn't urge his master to swing higher any more.

He was quite content to sit quietly under the tree. He had more than enough swinging for one afternoon.

(Copyright, 1936, by King Features Syndicate, Inc.)

The Stars Say . . .

By GENEVIEVE KEMBLE

For Thursday, October 6.

A day of rather "mixed influences," in astrological parlance, is read from a peculiar chain of planetary aspects. These are of changeable and variable nature, and may incite a variety of experiences and evenots, fluctuating from adverse to fortuitous. There are signs of important contracts or business transactions, which hould be both lucrative and generous. At the same time there is danger of expansion, extravagance and a tendency to "plunge." There also may be some enmity and jealousy. With care there should be much success and progress.

Those whose birthday it is may anticipate a successful and progressive year, although there may be fluctuations, the usual ups and downs, to cope with, mainly by shrewd conservation of funds and wise expenditures. These may cause enmity and jealousy, resulting in eventual loss or shrinkage in assets.

A child born on this day may be enterprising, progressive and ambitious. It may have generous impulses and much kindliness, despite which it may incite enmities and jealousies.

Many American automobiles are being driven in Syria.

Saving On Stamps

ST. THOMAS, Ont., Oct. 5—(CP)—Found—a way to save money on postage stamps. Instead of using a stamp, draw one in its place. Anyway that's what one St. Thomas girl did who mailed a letter to a friend here. Post office officials said they had never seen the likes.

GET COMFORTING RELIEF FROM Penny HEAD COLD

DO THIS: Put some Vicks VapoRub up each nostril and sniff well back. You'll feel better right away. Next, melt a spoonful of VapoRub in a bowl of boiling water; then breathe in the steaming medicated vapors for several minutes. This loosens phlegm and further clears the air-passages. At bedtime, rub VapoRub on throat, chest, and back so that its long-continued *double* action can relieve the misery of the cold while you sleep. VapoRub acts direct through the skin like a poultice; at the same time its medicated vapors, breathed in direct, bring comfort to the irritated air-passages. Try it. VICKS VAPORUB

YOU, TOO, CAN HAVE BEAUTIFUL FLOORS IF YOU ALWAYS USE HAWES' FLOOR WAX

AS FAMOUS AS HAWES' LEMON OIL

BENSFORT

Miss Mildred Dawson visited Mrs. Thomas Dawson this week.

Mrs. Robert Roddy, who is over ninety years of age fell on Wednesday morning, breaking her arm. She is a present confined to Nicholl's Hospital.

Mrs. Sarah Lord, who resides at the home of Mr. and Mrs George Beebe had the misfortune to fall last week and fracture her hip.

Mr. and Mrs. Lee Schaefer and the former's parents of Salem, Ohio, spent the past week at the home of Mr. and Mrs. George Nurse, "Long Island."

Mrs. James Hall and Miss Frances Hall visited Mrs. Frank Barnard on Wednesday.

Mr. and Mrs. M. Hancock of Port Hope recently visited Mr. and Mrs. W. C. Dawson.

Mrs. Charles Barnard and daughter, Marilyn, visited Mr. and Mrs. D. Rutherford on Wednesday.

Miss Grace Finnie spent Friday morning at the home of Mrs. Charles Fisher.

The regular monthly meeting of the W.A. and M.A. of Bensfort United Church was held at the church on Tuesday afternoon.

A large number atended Millbrook fair on Friday. Congratulations are extended to Mr. Alon Dawson who received first prize on his colt, to Henry Jewison who received second, and Earl Barnard who received third.

Mr. and Mrs. Karl Huggins visited Mr. and Mrs. Judson Pue on Friday evening.

Mr. and Mrs. Charles Barnard and family visited Mr. and Mrs. George Nurse on Sunday.

Mr. and Mrs. J. Chambers and friends of Otonabee visited Mr. and Mrs. F. Perrin on Sunday.

Dr. and Mrs. W. Dawson and Miss Annie Dawson of Toronto visited Mrs. Thomas Dawson for the weekend.

Mr. and Mrs. George Fletcher and Mrs. Dodds (nee L. Fletcher) were visitors at Bensfort on Sunday.

Mr. and Mrs. S. Grey and Margaret of Garden Hill visited Mr. and Mrs. C. Emberson on Sunday. Mrs. William Emberson returned home with them for a short visit.

Mr. and Mrs. Reg. Atchison and daughter were Sunday tea guests of Mr. and Mrs. C. Emberson.

Mr. Rudolph Benke and friend of Toronto spent the weekend on Long Island, Rice Lake. A large number of duck hunters were out on Rice Lake and the Otonabee River on Saturday morning, many hunters taking home several fine black ducks.

Mr. and Mrs. Harold Moncrief of Bensfort are reported having a splendid visit with friends in Vancouver.

The Y.P.U. of Bensfort United Church are planning to hold a basket social in the basement of the church on Saturday evening, October 8. The new executive for the year includes: Hon President, Rev. Horton; president, Miss Marion Moncrief; vice-president, Miss Mildred Dawson: Convenors: Christian Fellowship, Charles Barnard; Missionary, Gomer Robinsqn; citizenship, Alon Dawson; literary and recreation, Grace Finnie, Beth Moncrief. Secretary, Gomer Robinson; treasurer, Willis Patton; pianist, Isobel Dawson; assistant, Mrs. Charles Barnard; social committee, Jean Moncrief, Florence Beebe, Merton Thompson, Cliff Patton, Jack Moncrief.

OUR BOARDING HOUSE —with Major Hoople

SCOTT'S SCRAP BOOK —By R. J. Scot

PERSONAL AND SOCIAL

Mrs. R. A. Irwin of Edmonton, Alberta, is visiting with friends and relatives in the city.

✧ ✧ ✧

Mrs. M. Wilson of Brighton, Ont., is in the city the guest of Mrs. W. T. Cox, Aylmer street.

✧ ✧ ✧

Mr. and Mrs. P. M. Allen of Calgary, Alberta, are guests of Mr. and Mrs. John Allen, Reid street.

✧ ✧ ✧

Mr. and Mrs. John J. Turner left Tuesday morning for a motor trip through the Maritime Provinces.

✧ ✧ ✧

Miss Claudine Hoard of Hastings is the guest for two weeks of Miss Bernice Garside, Reid street.

✧ ✧ ✧

Mr. and Mrs. Harold Fallis are observing the third anniversary of their wedding today, October 5. Mrs. Fallis was formerly Grace Field.

✧ ✧ ✧

Mr. Harold D. Irwin of Detroit visited recently with his parents, Mr. and Mrs. A. Irwin of 199 Simcoe street.

✧ ✧ ✧

Miss Margaret Anderson of Campbellford has returned from Ottawa, where she attended the Paul-McKay wedding.

✧ ✧ ✧

Mr. and Mrs. H. W. Tranter and their baby son, Wilton, were guests recently of Mrs. Tranter's mother, Mrs. A. D. McEachern of Woodville.

✧ ✧ ✧

Mr. and Mrs Ambrose Hennessey of Plato, Sask, are guests of Mrs. Hennessey's mother, Mrs. James Garvey, McDonnel street.

✧ ✧ ✧

Friends of Mrs. H. Dafoe Lock street, will be glad to hear that she has recovered from her recent illness.

✧ ✧ ✧

Miss M. L. Stratton is spending some time in Ottawa, where she is the guest of her niece Mrs. F. G. Robertson.

✧ ✧ ✧

Miss Doris McGuire of St. Catharines is visiting this week with Mr. and Mrs. W. R. Turner, Water street.

✧ ✧ ✧

Mr. Leslie Turner, Mr. and Mrs. R. Harston and Mr. A. H. Boome attended the funeral on Tuesday of the late Chas. Brown, Roseneath.

✧ ✧ ✧

Recent guests of the Rowlands at "Maplelawn" were: Mrs. Alice Garner of Toronto, Mr. and Mrs. Errol Jex, Mr. and Mrs. Hawley Jex, Teddy Jex, and Mrs. Stephen Jex, all of Port Hope

✧ ✧ ✧

Miss Dorothy Stockberger of Kokomo, Indiana, who has been visiting for the past week with Mrs. Offa Williamson, Bailieboro has left for her home.

✧ ✧ ✧

Miss May Bowers of Stouffville has been called to the city, due to the illness of her sister, Mrs. Geo. Hewitt, who is confined to Nicholl's Hospital.

✧ ✧ ✧

Mr. Ralph Gordon of Toronto, who is to give an entertainment in St. Andrew's Church on Friday evening of this week, will be the guest of Rev. E. W. Young at St. Andrew's Manse while in the city.

✧ ✧ ✧

Dr. A. T. Barr of St. Paul's church was in Beaverton Tuesday evening, where he spoke at a Young People's rally and banquet, attended by representatives from all parts of the Lindsay presbytery

✧ ✧ ✧

Mr. and Mrs. Edward Curtis, River road, left today for Manchester, New Hampshire, where they will visit with Mrs. Curtis' brother, Mr. Walter McIntyre. They will also visit with relatives in New Haven, Conn., and Framingham, Mass.

✧ ✧ ✧

Mr. and Mrs. A. Irwin of Simcoe street entertained at dinner on Sunday for their son, Mr. R. A. Irwin and Mrs. Irwin of Edmonton, who are visiting in the city. Mr. Irwin has just returned from a business trip to Montreal.

✧ ✧ ✧

The engagement is announced of Miss Margaret Lynch, daughter of Mr. and Mrs. William Lynch, 494 McDonnel street, to Raphael LaPlante, son of Mr. and Mrs. Armand La Plante, 516 Romaine street. The wedding will take place during October.

✧ ✧ ✧

Miss Ivy Watkins, Divisional Superintendent of the St. John Ambulance Brigade Ladies' Nursing Division, will be present to welcome prospective members at an organization meeting that is being held tonight in the Green Room of the Y.W.C.A.

✧ ✧ ✧

The annual dinner of the Peterborough Ministerial Association was held in Omemee Anglican Church on Monday, and Peterborough ministers present included: Rev. M. C. Parr, president of the association; Rev. F. W. Craik, secretary, and Mrs. Craik; Rev. J. H. and Mrs. Sutcliffe, Rev. Dr. E. W. and Mrs. Young, Major and Mrs. N. Warrander, Miss Elizabeth J. Walker.

Rev. R. T. Brain, Rev. G. H. Johnson, Omemee, Rev. F. G. and Mrs. MacTavish, Omemee; Canon and Mrs. J. Douglas Paterson, and Capt. the Rev. C. C. Robinson, missionary from Japan.

✧ ✧ ✧

Students And Nurses Entertained

A pleasant event took place on Tuesday evening when the Normal students and the nurses of Nicholls Hospital were entertained by George Street Young People's Union.

The program was in charge of the Missionary Group, led by Miss N. Rennie. Prayer was given by Miss R. Parnell, and the scripture reading was given by Miss D. Inch. Miss Zetta Wood introduced the Missionary Study Book for the year, and a recreation followed, under the direction of L. Parnell.

Refreshments were then served, and a social hour was enjoyed by the young people and their guests.

✧ ✧ ✧

Miss Fair Is Honored

Mrs. Willis Wood was hostess to the ladies of the choir of Christ Church, Bailieboro, when they met to honor Miss Anna Fair, who moved recently to Millbrook. After tea had been served, and a short program given, Miss Hazel Armstrong read an address, and the guest of honor was presented with a silver comport dish by Mrs. W. Wood.

✧ ✧ ✧

Rowden—Gassien

An interesting wedding took place in St. Mary's Church in Lindsay on Tuesday, October 4, when Marguarite Bernice, only daughter of Mr. and Mrs. Stafford Gassien, Lindsay, became the bride of Donald Walker Rowden, well known Oshawa athlete, and son of the late Walker Rowden and Mrs. Rowden. The ceremony was performed by Rt. Rev. Monsignor W. J. McColl.

The bride was charmingly gowned in rose pink velvet with matching turban, and carried a bridal bouquet of white 'mums

Miss Marie Murphy of Toronto, cousin of the bride, was bridesmaid, wearing turquoise blue taffeta, and carrying a bouquet of pink roses.

Mr. Ralph Rowden, brother of the groom, was best man.

After a reception at the Cottage Tea Room, Mr. and Mrs. Rowden left for a wedding trip, the bride wearing an ensemble of green and brown. On their return they will live in Oshawa.

✧ ✧ ✧

Dorgan—Ogden

A pretty October wedding took place at St. Mary's Church, Lindsay, on Tuesday morning, October 4, when Arvella M. Ogden, daughter of Mr. P. Ogden and the late Mrs. Ogden of Renfrew, became the bride of Francis M. Dorgan, youngest son of the late Mr. Michael Dorgan and Mrs. Dorgan of Downeyville. Rev. Monsignor McColl officiated.

The bride was gowned in periwinkle blue taffeta with matching accessories, and was given in marriage by her cousin, Mr. Walter Blackburn.

Miss Mary Dorgan, sister of the groom, wore a frock of pink taffeta, with accessories to match. The bridegroom was assisted by Mr. E. Brackman of Toronto.

✧ ✧ ✧

Plans Are Made For Hallowe'en Tea

A meeting of the Confederation Home and School Association was held Monday evening with the president, Mrs. P. Monk, presiding.

Mrs. Monk urged the members to attend the council meetings which are held at the Y.W.C.A. every third Monday during the month, and welcomed two new Home and School members. The attendance banner was awarded Miss E. Garbutt's room.

It was decided to hold a Hallowe'en Tea and sale of homemade cooking at the home of Mrs. J. Milburn, Park street, from three to six on October 18, and cordial invitations to everyone are extended by the association.

An announcement was made that the Hobby Show, which is sponsored by the association and usualy held in the fall, will this year be held over until spring.

The next meeting will be held on the second Monday in November, and is to take the form of a Fathers' Night, with Dr. Charles Scott as special speaker.

✧ ✧ ✧

Speaks On Visual Education

A brief address revealing some interesting facts and ideas on visual education was given by Mrs. L. M. Richardson at the Queen Alexandra Home and School Association meeting held Monday evening in the Kindergarten room, with the president, Mrs. V. R. Henry, presiding.

Interesting reports by the convenors revealed that committees had been formed and the year's work organized. Bowling activities are to start on the 24th of October, and it was announced by the president that a Regional Conference is to be held October 21, and that a good attendance of members is requested. Plans were discussed for the annual Autumn Tea, which has been arranged for October 27. Members were also reminded of the special services which are to be held at St. Paul's church on Sunday evening, November 6.

Fine educational moving pictures were then shown by Mr. V. R. Henry, and a piano solo by Arlie Connell, with a reading by June Wellwood, completed the program.

We Noticed

...There's something in the air these brilliant, October days...a faint haziness in early morning; sunshine slanting thru' gorgeous leaves; wild geese pointing southward; harvest moons in a deep, starry sky...which draws feminine glances shopward, or toward the smart ensembles of their clever sisters who were completely ready for this exciting new season at the drop of the first leaf.

✧ ✧ ✧

...For instance, on Peterborough streets within the last few days many, many costumes which exploit the new ideas of the mode have been seen, including: A two-piece tailored suit the shade of red oak leaves, with black carrycul trimming a small pointed collar, neat suede shoes, and a soaring hat with a saucy feather that matches perfectly the rich, deep tones of the wool ensemble.

✧ ✧ ✧

...And more exciting yet...a grey wool dress that was worn with a three-quarter top-coat of jewel-like purple. A diminutive grey hat had curling purple feathers wreathing the crown, and the perfectly appointed accessories were of soft grey suede.

Is Married In Gown of White Velvet

A charming Autumn wedding took place this morning (Wednesday) in St. Peter's Cathedral at nine o'clock, when Irene Raymond, daughter of Mr. and Mrs. F. S. Raymond of Cobourg, became the bride of Melville Wilfred Anthony, son of Mr. and Mrs. Louis Anthony, Sr., of 322 Water street.

The ceremony was preformed by Dr. P. J. Kelly, assisted by Rev. E. Welsh. Wedding music was played by Miss Veronica Scollard, and during the signing of the register, Mrs. D. Companaro sang "Ave Marie."

Amid a setting of gladioli, roses and ferns the bride was given in marriage by Mr. Louis Anthony, Sr., father of the groom. She wore a gown of white chiffon velvet that was fashioned on Grecian lines, and formed a slight train at the back. Her white net veil fell softly from a Juliet cap of silver leaves to her waistline, and she wore silver slippers corded with white silk, white mesh gloves, and carried a bouquet of American Beauty roses.

The bridesmaid was Miss Jacqueline Gordon, R.N., gowned in maize net over taffeta, made with bouffant skirt, fitted bodice, and short matching jacket. Her shoulder-length veil of matching net was caught with bronze and yellow flowers, and she wore maize mittens, silver slippers and carried Briarcliffe roses.

Mr. Frank Anthony, cousin of the groom, was best man, and the ushers were Mr. Meville LeGros and Mr. Albert LeGros, nephews of the groom.

Following the ceremony a wedding dinner was served in the Knights of Columbus Hall, where there will also be a reception for about 200 guests tonight. Mrs. Anthony, mother of the groom, and Mrs. L. Anthony, Jr., will receive the guests, the former wearing brown cut velvet with matching accessories and corsage of Butterfly roses, and the latter in black chiffon velvet with black accessories and corsage of red roses.

After the reception the bride and groom will leave by motor for Detroit, Michigan, and for the travelling the bride will wear a frock of brown sheer, with brown swagger coat and brown accessories On their return they will live in Peterborough.

The gift of the groom to the bridesmaid was a gold chain and cross, to the best man a gold bar pin and tie holder, and to the ushers silver cigarette lighters.

Guests at the wedding dinner included: Father P. Phelan, Father J. Rider and Father McLean, missionary priests from Ottawa, Dr. P. J. Kelly, Father E. Welsh, Dr. V. Masterson and Father E. Grant of Peterborough.

Nicholson-Turner Nuptials

Mr. and Mrs. Francis Edwin Turner, pictured after their marriage recently in George Street United Church parsonage. The bride was formerly Verona Eveline Nicholson, only daughter of Mr. and Mrs. Charles Nicholson, Peterborough, and the groom is the son of Mr. and Mrs. Revor Turner, Otonabee. Rev. M. C. Parr officiated during the ceremony.

—Cripps Studio Photo

Teen Age Branch Elects Officers

At the October meeting of St. John's Teen Age branch new officers were elected and arrangements completed for the annual Mother and Daughter banquet which is to be held on Tuesday, October 11, at 6.30 o'clock. The following officers were chosen: President, Jean McElwain; vice - president, Eva Clark; secretary, Agnes Bowler; treasurer, Eileen Gynane; extra-cent-a-day secretary, Theresa Laws; prayer partner secretary, Rosanna Pritchard; refreshment committee, Jean Sargison, Florence Gynane.

Word was received from Mrs. Frances Abbott of Kingston, the Dominion secretary of the Juniors and Little Helpers' branches, consenting to be guest speaker at the Mother and Daughter banquet. Mrs. Abbott formerly lived in Peterborough

WIVES WANTED

TOKYO—(CP). — Every brides' school throughout Japan is filled to overflowing just now in view of the country's call for prospective and suitable wives for the emigrants to Manchukuo.

Hospital W.A. Plans Increase Of Membership

Greatly encouraged by the loyal support manifested by the citizens of Peterborough during the first year of its existence, the Hospital Women's Auxiliary enters on another year's activities with the following officers installed:

Honorary Presidents—Mrs. F. M. Dela Fosse, Mrs. H. A. Morrow, Mrs. R. M. Waddell.

Past President—Mrs. S. J Graham.

President—Mrs. J. G. Wharry.

Recording Secretary— Mrs. J. J. Turner.

Corresponding Secretary — Miss Evelyn M. Morrow.

Treasurer—Mrs. W. Tinker.

Convenors for the various committees are as follows:

Membership—Mrs. E. V. Harphet

Social—Mrs. C. S Browne.

Sewing—Mrs. J. Detcher.

Visiting—Mrs. J. Comstock.

Transportation—Mrs. J. W. Kelly

Samaritan Cupboard—Mrs. Warrander.

Ways and Means—Mrs. D. P. Diplock.

Publicity—Mrs. J. Low.

Bags Collection — Mrs. W. C. Hughes.

The objective this year is to increase the membership to 3,000 by house to house canvass. With a membership fee of 25 cents, the larger enrollment is desired to provide the Auxiliary with sufficient funds for current accounts without the necessity of raising money in other ways.

Non-active members are welcome, while active members may signify their willingness to assist the Sewing, Social, Visiting and Transportation committees.

As far as possible fees are to be collected during October, rather than at irregular intervals as was necessary during the past year. This will ensure good weather for the ladies who make the calls and facilitate the work of the Auxiliary. Fees will then be paid up to September, 1939.

Jeanette Scott Chapter I.O.D.E.

The October meeting of the Jeanette Scott Chapter I.O.D.E. was held at the home of Mrs. Leslie Welsh, Reid Street, with the Regent, Miss Anne Heiderman, presiding.

After the opening prayer, the minutes were read by the secretary, and communications received were considered. A number of thank-you letters for the work of the Chapter were read. It was decided to give a contribution to a V.A.D. of the Great War requiring medical assistance, and to continue the practice of assisting the Well Babies' Clinic with transportation. Further plans were discussed for the Fall Rummage Sale to be held October 14. A tentative date in November was chosen for the Chapter's Annual Fall Tea, and a discussion of arrangements took place.

The meeting closed with a very interesting Empire study period dealing with India. The subject covered the physical characteristics, climate, and agricultural products of the country. This study of India is to be continued throughout the winter season.

Do You Know?

That it is a good idea to put up some of your special jams, jellies, pickles and relishes for Christmas gifts now? Use fancy-shaped containers or jars you have saved specially for this purpose. Save the wrapping until the holiday period, however, so the packages will be fresh.

✧ ✧ ✧

Fruits and vegetables will not lose color when canned in glass if they are stored in a cool dry place away from the light?

✧ ✧ ✧

If you keep on hand a supply of cleaned, crisp lettuce, tender spinach leaves, radishes and a bowl of shredded cabbage in your refrigerator it is no trick to make a succulent salad on short notice?

Y.P.S. Banquet At Stewart Hall

STEWART HALL, Oct. 5.—The Young People's Society of Stewart Hall held its annual banquet to open the activities for the fall season. There was quite a good crowd in attendance. The tables were decorated with flowers and fruit. After the supper Mr. Rowland lead in community singing and a number of toasts were proposed as follows, with Miss Margaret Chambers as toastmistress.

Toast to the King, Margaret Chambers; to the Church, Gertie Thompson, replied to by Rev. E. Rowland; to Y.P.S., Mr. W. Dawson, replied to by Margaret Chambers; to the parents proposed by Mina Stewart, replied to by Mrs. F. Savigny; to the girls by Bill Stewart, replied to by Laura Whittington; to the boys by Jean Savigny, responded to by Stewart Dawson.

The assembly was then favored with a solo "In the Garden," by Walter Hanbidge. R. Spence of Lakefield spoke on Young People's work. Mrs. Dawson favored with two piano solos.

The evening was brought to a close with the use of the hymn, "What a Friend We Have in Jesus" followed by the Mizpah Benediction.

Improves the taste of MEATS, FISH, FOWL, SOUPS, STEWS, SALADS, CHEESE EGGS, MACARONI SANDWICHES TOMATO JUICE

HP SAUCE

As soft as summer clouds

REAL VALUE... SAFEGUARDS HEALTH

This Is Your Chance to SAVE—
on COATS, DRESSES, BLOUSES

1 Group Coats
REG. UP TO 36.00
THANKSGIVING SPEC. 25.00

8 ONLY
Evening Dresses 1.95

1 Group Dresses 4.95

2 Groups Dresses 6.95

1 Group Dresses 8.95

1 Group Blouses 1.50

Barrie's
Manufacturing Furriers and Ladies' Ready-to-Wear
310-14 GEORGE ST. PHONE 340

We Adjust Your Shoes
FREE
All these Operations as Shown Below

With Every Re-Sole or Dye Job

NOTE: Your Suede Shoes can be Renewed to Natural Finish—or made into Kid Finish. The finished job is very satisfactory and the price is low.

Use Our Free Call For and Delivery Service—
Mail Orders Promptly Attended To

The MODEL ELECTRIC SHOE REBUILD
M. VENERANDA - Proprietor
166 SIMCOE ST. PHONE 172

Every Worthwhile Feature PLUS Free-Wheeling In A
Braemore Living Room Suite

YOU GET FREE WHEELING ONLY IN A BRAEMORE SUITE
—AND YOU GET "BRAEMORE" ONLY AT CHERNEY BROS. IN PETERBOROUGH

A NEW CONVENIENT FEATURE FOR THE MODERN HOUSEWIFE

To move from place to place, simply pull a lever which releases four small rollers, and this heavy Chesterfield may be moved with an easy push! Return the lever to position and the rollers are automatically tucked up inside the Chesterfield again—out of the way until required! See it and demonstrate for yourself how easily it works

We have a number of Braemore Suites with this practical feature in an assortment of styles and coverings.

CONVENIENT TERMS ARRANGED

Sold Exclusively In Peterborough By

Cherney Bros.
HOME FURNISHERS
178-180 Hunter St. Phone 1233

BE IN STYLE
With a
Fuzzy Wuzzy Angora Sweater
New Stock at
THE WOOL SHOP
444 George St. Tel. 386-M

EXAMINER CLASSIFIED ADS GET QUICK RESULTS FOR ADVERTISERS

HAVE YOUR AD IN BEFORE ONE O'CLOCK ANY DAY, AND ON SATURDAYS 10 O'CLOCK
WE ARE AT YOUR SERVICE AND WILL GLADLY HELP YOU WRITE YOUR AD. IF NECESSARY

Births
Marriages
In Memoriam Deaths
Cards of Thanks

BORN

ELLIS.—At St. Joseph's Hospital, October 1, to Mr. and Mrs. Arthur Ellis (nee Irene Ebdon), a son, Robert Douglas.

McNAMEE.—At Nicholls Hospital, October 5, to Mr. and Mrs. P. McNamee (nee Frances Jackson), the gift of a son, Wayne.

WATSON.—To Mr. and Mrs. Roy Watson, Perry street, a daughter, Patricia Ann.

ENGAGEMENT

Mr. and Mrs. William Lynch, 494 McDonnel street, announce the engagement of their daughter, Margaret to Raphael (Ray) La Plante, son of Mr. and Mrs. Armand Le Plante, 516 Romaine street. Wedding to take place October 29.

IN MEMORIAM

MATHEWS.—In loving memory of Joseph Mathews, who passed away October 5, 1936.

What would we give to clasp his hand,
His patient face to see,
To hear his voice and see him smile
As in the days that used to be.

—Ever remembered by Mrs. Joseph Mathews and Family.

MONUMENTS

J. PIRIE
Monuments
MARKERS — INSCRIPTIONS
Superior Workmanship Lower Prices
71 Crescent Street Tel 2892

COMING EVENTS

First Insertion, 20 Words or less, minimum charge 50c. Subsequent consecutive insertions, 40c per insertion. All over 20 Words, 2c per extra word per insertion

GOSPEL HALL, McDonnel Street. —Evangelist S. Taylor of Arnprior will hold services Wednesday, Thursday and Friday at 8 o'clock. All are cordially invited.

INVITATION.—Come to see Cheerful Workers' Play, "All In the Family," on Friday, October 7, 8.15 p.m., St. James' Sunday School Hall. Adults, 25c; Children, 2 for 25c.

SOCIAL EVENING, East City Hall, auspices of Immaculate Conception Softball Club, Friday, October 7. Cards, Lunch, Music.

BRITISH-ISRAEL LECTURE by Mr. E. Vincent, Toronto. Topic: "The Four Power Pact—Does it mean Peace?" Paragon Hall, Friday, October 7, 8 p.m. Silver collection.

CHANGE OF DATE.—Anniversary Chicken Dinner, George Street United Church moved forward to Friday, October 28. Dinner served from 5.30. Admission, 40c.

SOCIAL EVENING, Sacred Heart church basement, Thursday, Oct. 6, 8.30 p.m. Your choice of 30 prizes, including five specials. Games free. Admission, 25c; door prizes.

AT 7.30 P.M. ON THURSDAY evening in the Normal School Auditorium, Milburn's School will present a Musical Comedy under the direction of their former teacher, Miss Beryl Hart. Not only county teachers but trustees and the public are invited. Silver collection. At conclusion of the play, Rev. J. D. Kelly of Lakefield will conduct a recreation hour.

FLORISTS

THE PETERBOROUGH FLORAL CO
Flowers Delicately Arranged for All Occasions
636 Water 'Phone 1395 Nights 1688J

PERSONALS

GERTRUDE GROVELLE, 344 McGILL. 'Phone 2891. Finger-Wave 25c. End Permanent $1.00. Permanents $2.00 to $7.00. Machineless Permanent, No Electricity, $5.00 up. Ten years' experience.

MEN! WANT VIM? TRY RAW OYSTER Tonic Ostrex Tablets, to pep up whole body quick! If not delighted with results first package, maker refunds its low price. You don't risk a penny. Call, write McDermid-Jury Drug Store.

WELCH'S BEAUTY SALON
'Phone 844. 140 Hunter Street W.
Try our Machineless Oil Wave $5.00 Other Waves from $2 to $7.50. Shampoo and Fingerwave 60c. Open Evenings. Elsie Blears, Manager. 10 years' experience.

Taxis

FOR BETTER SERVICE
'PHONE 105
CAPITOL TAXI

SWAP AND BARTER

LADY'S WRIST WATCH, 15-JEWEL — Will Trade for Man's Watch. 59 Alfred.

DOUBLE-BARREL SHOTGUN, EXchange for Bicycle or Sell. 'Phone 723W.

SPECIALS

ONE BROWN LASKINLAMB COAT 40-47, as good as new. One Electric Seal Coat, 16-45, just relined. $12.50. J. W. A. Patoine, Furrier, 452 George.

FOR SALE

4 Miscellaneous 4

RUBBER GOODS — OF EVERY DESCription, mailed in plain wrapper, postpaid by us. Write for mail order catalogue, saving 50%. P.O. Box 91. Mail Order Dept. J. Hamilton, Ont.

VICTOR RADIO, COMBINATION, good condition, cheap. 301 Elias Avenue.

GOVERNOR FOR FORDSON TRACTor. Apply McIntyre, Queen Street.

GOOD SPY APPLES, $4.00 A BARREL. Special Prices for Truck Loads. 324 Sherbrooke Street. 'Phone 1073W.

UPRIGHT PRACTISE PIANO FOR $30, if Sold immediately. 'Phone 2284.

CHOICE BLACK ROTTEN MANURE and Top Soil; Cinders and Gravel. H. Hamlin, 2643.

GOOD DROP HEAD SINGER SEWING Machine. 'Phone 1931W.

LADY'S BLACK COAT, PERSIAN LAMB collar, size 38. 2456J.

UPRIGHT HEINTZMAN PIANO, EXcellent condition. Mahogany finish, Louis XV. style. Apply to Mrs. R. A. Linton, Box 313, Campbellford.

APPLES — FIRST QUALITY, FROM Government inspected orchards: McIntosh $1.25 Bushel, Tolman Sweets $1.25 Bushel, Baldwins, $1.00. 'Phone 1197W.

LADY'S HEAVY GREY TWEED COAT, size 16, practically new. 462 Reid.

C.G.E. HAND VACUUM, IN GOOD condition, all Attachments, $10.00. Apply 481 Bolivar Street.

COOK STOVE AND FLOUR BARREL, etc. 552 Stewart.

GOOD TWO-WHEEL TRAILER, CHEAP. Call 1874J.

GRAND JEWEL HEATER, COAL OR Wood. 'Phone 1186W.

TWENTY WHITE ROCK PULLETS. 'Phone 596 ring 13.

GOOD COAL HEATER, CHEAP. 494 Park Street.

QUEBEC HEATER, WITH OVEN, cheap. 138 Park N.

ONE WEEK ONLY — 20% OFF ALL House Dresses. Record's Store.

SEAL COAT, WITH PLUCKED BEAVER trim, size 40, good condition. 62 Murray.

GIRL'S BICYCLE, EXCELLENT CONdition. 'Phone 3421.

LLOYD PRAM, GENT.'S BICYCLE, also Radio. Apply 59 George North.

USED EASY VACUUM CUP WASHER, excellent condition. Easy Appliance Shop, 361B. Opposite Capitol Theatre.

SECTIONAL BOOKCASE, SIMMONS Bed, and Vanity Dresser. 'Phone 1169W.

SCOTCH ABERDEEN TERRIER, WELL bred, Beagle Hound. 245 Princess.

BREWERS' GRAINS, EXCELLENT Cattle Feed. Apply A. Wander Ltd., Peterborough. 'Phone 3400.

FIVE THOUSAND FEET DRY OAK Lumber, One and Two inch. Crawford Hunt, Lakefield.

FURNITURE
VALUES
GALORE!

Here's one of the many bargains that's on all this week at this Great Clearance Sale—

BEDROOM SUITE

Floor Sample, 4 Pieces. Vanity has full length British plate Mirror, Chest of Drawers, full size Bed and Bench. Rich burled walnut. A very attractive Suite. Regular from $125.00—for .....

$67.50

McBRIDE & FRANKS
432 GEORGE STREET. TEL. 2069

WATCH THIS SPACE FOR DAILY BARGAINS.

MEDIUM SIZE QUEBEC HEATER. Apply 554 Downie.

LIGHT BEAVERINE COAT, ALMOST new, size 16, $25.00. 591 Division.

BRASS BED, TWO MATTRESSES AND Springs. 614 Stewart.

BEAGLE HOUNDS. 'PHONE 1741.

75 BARRED ROCK PULLETS. MRS. Herb. McMillan, R.R. No. 2, Norwood.

CHEAP — COOK STOVE, 25 LENGTHS of Pipe and Elbows. 'Phone 2150J.

LADY'S WINTER COAT, SIZE 40, practically new, reasonable. Write Box 54, Examiner.

QUEBEC COOK STOVE, WARMING Closet. 68 Sophia Street.

MAJESTIC HIGHBOY CONSOLE RADIO $20. 303 British Rifle $18.00, 7 M.M. Mauser Bolt Action Repeater, $7.00, all in good condition. Apply 300 Wolfe Street.

BOY'S WINTER COAT, 12 YEARS, PAIR Mackinaw Breeches, about 32 size; ¾-Sized Steel Bed Springs, A1 condition 3-Blade Lawn Mower. 650 Downie Street.

If the proverbial needle in a haystack is ever found it will be through a Classified Ad in The Examiner.

FOR SALE

6 Fuel 6

Half-Cord
Round Elm Furnace Wood $3.00
Elm or Hemlock Slabs $2.50
Special Price on 3-Cord Truck Loads.
DINSDALE. 'PHONE 153.
Wanted—Elm Logs, Apsley or Peterboro

TRY BAKER'S WOOD YARD — DRY Mixed Soft Wood, $2.25 per ½-Cord Also Mixed Slabs, $2.50. 'Phone 676.

NOTICE. — BEST MIXED WOOD IN Town at the price, $3.00 Half-Cord Albion. 'Phone 58.

J. E. A. FITZGERALD
COAL AND WOOD
BODY HARDWOOD, MIXED HARDWOOD, SOFTWOOD AND SLABS.
"BLUE COAL"
Current Prices.
'Phones 110-111, 253 Hunter Street.

WOOD
DRY SOFT WOOD AND DRY SLABS AND EDGINGS
At $2.00 Per Half-Cord and Up. (Cutting Extra.)
McCARTHY & JOHNSTON
'PHONE 96

FURNACE
WOOD
'Phone 178
EDWARDS COAL AND WOOD.

7 Livestock and Poultry 7

FIFTEEN PIGS, 6 WEEKS OLD. 'Phone 4 ring 32, Keene.

BROOD SOW AND 9 YOUNG PIGS. Apply Wes Davis, Young's Point.

EIGHT HORSES, INCLUDING TWO Brood Mares and Two Colts. D. Hoskins, Merchant, Rockcroft.

ONE COW. CORNER OF BARNARDO and Dumble.

BROWN PERCHERON MARE, 4 YEARS old, 1,400. Horace Brown, Route 3, Norwood.

25 YEARLING CATTLE. 'PHONE 1319W.

ONE THOROUGHBRED CLYDESDALE Mare, 10 years, 1,600 Lbs., Brown, sound. Roll Tucker, Apsley.

8 Real Estate 8

BRICK COTTAGE, 4 ROOMS, 3-PIECE bath, furnace, hardwood floors, fireplace $2,650
50 Acres, Brick House, barn, stone foundation, close to City—to close Estate $2,200
Cement Block 7 Rooms, 3-piece bath, good repair central $2,200
M. STOREY
374½ George Street. 'Phone 939.

SEVEN-ROOMED HOUSE, CHEAP FOR cash. Write Box 33, Examiner.

SIX-ROOM BRICK HOUSE, GOOD CONdition, extra Lot. To close an Estate $2,100
Six-Room Brick House, East City. A real bargain $1,400
R. E. DARLING
366 Water Street. 'Phone 2286.

FOR SALE — OMEMEE, $75 DOLLARS cash. Sacrifice for quick Sale. Solid Brick Double House, Sturgeon Street, 6 Rooms each; good repair, large garden; all rented. Inquire Robert Grandy.

FOR QUICK SALE — 8-ROOM BRICK House, central, for large family, or make good Duplex. Real Bargain—$3,200. See this. Apply P. E. Rutherford, 197 Brock Street.

BARGAIN, EAST CITY—BRICK HOUSE fully Furnished, $1,700.00 Also Modern Bungalow, $300.00 down, balance to suit purchaser. Nugent & Payne, 187 Charlotte. 'Phone 3040.

9 Business Opportunities 9

AN EASY WAY TO BECOME STENOgrapher in Ten Weeks. Notes written in English. Free folder. Cassan Systems, Toronto.

9x Building Materials 9x

PETERBORO METAL CO.
NEW CORRUGATED ROOFING AND SIDING, $5.75 SQ. LUMBER, PLUMBING SUPPLIES, STRUCTURAL STEEL, PIPE, FITTINGS, BELTING, BAGS—FLOUR, FEED, CHOP, BRAN, ETC. CASH FOR BUILDINGS, WRECKING.
STEEL BARN POSTS.
'Phone 697 Cor. Simcoe and Bethune

10 Used Cars 10

1928 NASH SEDAN, IN GOOD RUNning order, $35 cash. 'Phone 3224M.

MODEL T FORD COUPE. 'PHONE N. Ball, 100 ring 4, Lakefield.

MODEL A FORD COACH. APPLY 338 Cameron Avenue, East City.

'28 CHEVROLET SEDAN, FAIR CONdition. 'Phone 91, Lakefield.

TO RENT

11 Miscellaneous 11

STORE FOR RENT AT 202 CHARlotte. Apply Home Furning Co., 206 Charlotte.

NEW GARAGES TO RENT. 217 RUBidge.

GARAGE ON ANTRIM, NEAR GEORGE. 'Phone 1565F.

BARBER SHOP, OR LOCATION SUITable for One. Write Box 58, Examiner.

11x Apartments to Rent 11x

HEATED APARTMENT, BANK OF Commerce Building. Possession arranged, $30. Apply 437 George.

103 MONAGHAN ROAD — APARTment to Let. Apply within.

STRICTLY MODERN, HEATED, Ground Floor Apartment, continuous hot water, garage, could Furnish. 56 McDonnel. Also Upper, ready 15th

NEWLY DECORATED APARTMENTS, heated, Furnished, Unfurnished, garage. Business Girls, Couples. 709 Water

HEATED APARTMENT, 458 RUBIDGE.

TO RENT

11x Apartments for Rent 11x

BRIGHT HOUSEKEEPING APARTment, all conveniences, hot water; suit Couple; also Small Bedroom. 2483W.

FIVE-ROOMED APARTMENT, HUNTER near George. Immediate possession. $17.50 monthly. Apply Chesler's Store.

THREE-ROOMED BATH FLAT, GAS, clean, unheated. Apply 578 Harvey.

SEVERAL BEAUTIFUL APARTMENTS at the Huntington (formerly Lundy Estate), corner Burnham and James Streets; continuous hot water, oak floors, fireplaces, automatic hot water heating and janitor service.

TWO-ROOMED APARTMENT, WITH Kitchenette, private entrance on Ground Floor. 'Phone 2579W.

FOUR-ROOMED MODERN APARTment, unheated, $21. Several Modern Apartments, $30.00 to $40.00. 'Phone 3040.

11xx Houses to Rent 11xx

SMALL HOUSE, EAST-END OR LANSdowne. Apply Reid's Boat House, or 'Phone 2424J.

BRICK 6-ROOMED SEMI-BUNGALOW, hardwood floors. Possession November 1. Apply 61 Robinson. 1037J.

MODERN HOUSE, CENTRAL, BY OCtober 15, $30.00. Apply 306 Brock.

FOR RENT — BY OCTOBER 15, SIXRoomed House, all conveniences. 470 Donegal.

SMALL HOUSE, FURNISHED FLAT. 660 Reid.

SEVEN-ROOMED MODERN BRICK, hardwood floors up and down, oil burner, refrigerator, electric stove, blinds and fixtures, Benson Avenue, $40.00. Six-Roomed Modern House, Hunter East, $32.00. Nugent & Payne, 187 Charlotte. 'Phone 3040.

12 Rooms 12

FURNISHED ROOM, BOARD OPTIONal. 2726W.

REFINED GENTLEMAN ROOMER: Breakfast optional. 568 Aylmer Street.

TWO FURNISHED ROOMS, UPSTAIRS; Two Unfurnished Rooms, heated, Downstairs. 311 McDonnel Street.

TWO UNFURNISHED ROOMS, UNheated, very handy to Westclox and Quaker. 161 Clifton Street.

FURNISHED BEDROOM, BOARD IF desired, central. 'Phone 3175.

THREE UPSTAIRS ROOMS. APPLY 104 Dublin.

HEATED FURNISHED BEDROOM, central. 'Phone 2059J.

TWO OR THREE UNFURNISHED Heated Rooms, near Collegiate. 186 Dublin.

TWO BRIGHT UNFURNISHED ROOMS, suitable for Couple. Apply 526 Bolivar Street.

FURNISHED BED-SITTING-ROOM FOR One or Two Girls. 'Phone 1706W.

FURNISHED, HEATED BED-SITTINGRoom and Kitchenette, central. 174 McDonnel.

TWO UNFURNISHED ROOMS, CONveniences, adults. 45 McDonnel.

THREE FURNISHED OR UNFURNISHed Rooms, heated, central. 'Phone 484 ring 21.

FURNISHED ROOM, HEATED, 701 George. 'Phone 1681.

COMFORTABLE CATHOLIC HOME for Elderly Gentleman, one block from St. Peter's. Write Box 44, Examiner.

TWO LARGE ROOMS, FURNISHED OR Unfurnished. 804 George.

FURNISHED, LIGHT HOUSEKEEPING Rooms. 1815J.

TWO COMPLETELY FURNISHED Heated Rooms, suitable for Light Housekeeping. 'Phone 1643J.

ROOMS TO RENT. 14 AYLMER. Call between 4-8.

TWO FURNISHED OR UNFURNISHED Bedrooms, heated, conveniences. 178 Dalhousie.

BRIGHT BED-SITTING-ROOM, FURnished or Unfurnished, and Kitchenette; also Large Bedroom, Furnished, for Gentleman; central; all conveniences. 655 George.

WANTED

15 Miscellaneous 15

WOOD TO CUT WITH SAWING MAchine. 'Phone 2274.

LIVE POULTRY — PAY HIGH PRICE. 'Phone 1723J. M. Florence.

LIVE FOWL. PAY HIGHEST PRICES 'Phone 3475W. Glahman.

THREE UNFURNISHED ROOMS, IMmediate possession. State particulars Box 34, Examiner.

WANTED — TO RENT, APARTMENT. Write Box 32, Examiner.

COOK SOVES AND HEATERS, IN ANY condition. 'Phone 2680M.

GOOD FARM, WITH GOOD BUILDings; references if necessary. Bert Godfrey, Indian River.

WANTED — $1,000 ON FIRST MORTgage. Write Box 42, Examiner.

SMALL HOUSE OR THREE UNFURnished Rooms Wanted, central. Write Box 46, Examiner.

BUSINESS WANTED — REAL ESTATE and Fire Insurance Business for cash. Full details in first letter. Write Box 302, Examiner.

WANTED — BUILDING LOT FOR House, fairly central. Particulars and price, Box 51, Examiner.

WILL PAY CASH FOR GOOD 1931 PLYmouth Sedan. Write Box 52, Examiner.

WANTED — WOOD TO CUT BY MAchine. 'Phone 2089F.

18 Help Wanted, Female 18

EXPERIENCED PRACTICAL NURSE. Write Box 306, Examiner.

GIRL WANTED FOR GENERAL Housework. Apply Evenings, 301 Elias Avenue.

MAID WANTED FOR GENERAL Housework, wages $25.00 a month, with increase in St. Catharines. Apply 298 Hunter Street E., between 7 and 9 o'clock.

COUNTRY GIRL, PLAIN COOK; ABLE to milk Cow; steady job in good home. Write Box 298, Examiner.

EXPERIENCED GENERAL. WRITE BOX 56, Examiner.

SALESLADY WANTED. STATE EXperience. Write Box 57, Examiner.

WANTED

18 Help Wanted, Female 18

WANTED — CAPABLE HOUSEKEEPER on Farm, full charge. Write Box 45, Examiner.

HELP WANTED FOR ELDERLY Couple. Apply at 533 Armour Road, Saturday Evening.

19 Help Wanted, Male 19

To Men Who Do Not Answer Ads

Married Men, 30 to 50 years of age—who want permanent positions that will justify their efforts and time in a business that insures an increased income. A large company, established and manufacturing in Canada a new invention, have been doubling sales for the last six years and are establishing sales distribution the length and breadth of Canada. We are interested in several reliable men in Peterborough and vicinity.
There is no investment. We have no desire to sell you anything. In fact, we will establish you in your own business, pay the light, rent, heat, stenographer, etc., and pay you a merchant's profit weekly.
We invite ambitious, sincere Men to investigate this new busines. You have nothing to lose but your time. We advise immediate investigation, because next week one of your neighbors may have the franchise in that particular territory, when it will be too late. This is an opportunity that is permanent. It is possible to earn from $25 to $50 per week while learning this business.
Excellent references are demanded, and we will discount sales experience in favor of a desire to work hard and learn.
INTERVIEW THURSDAY, 4 p.m. only, Empress Hotel. Ask for Mr. Blaney.

19x Agents Wanted 19x

MAKE MORE MONEY SELLING OUR Nationally known Nursery Stock. New plan, fine samples mean easier sales and more commissions. Full or part time. Luke Brothers Nurseries, Montreal.

A CASH INCOME.

A ROUTE OF 1c MERCHANDISE VENdors will give you steady cash each week. Earn upwards of $25.00 weekly, depending on expansion. Start in as part time proposition, and expand to full time occupation. $250.00 will start you, then increase from profits. Write Box 296, Examiner.

Personal Cards That Are An Amazing Value.

25 Beautiful Cards for $1, inscribed with name and address, gives you a great big selling opportunity. Large size Folder Cards beautifully printed in four colors, all original designs, can be assorted if desired. Name-On were originators of the Dollar line and have never advertised before. Now will appoint limited number of keen Agents. SPECIAL DOLLAR PER DOZEN LINE. SMART Wire-O-Bound Sample Book, containing Personal Dollar per Dozen Cards, also Scripture Text Cards, Box Assortments and Wrapping Paper to complete your selling Samples. Name-On Stationery Company, Dept. T, 43 Adelaide Street E., Toronto.

100% PROFITS FOR YOU.
BE DIFFERENT—OFFER REGAL CHRISTMAS CARDS AND SELL MORE HIGHEST PROFITS TO AGENTS. TEN years undisputed leadership in producing the finest Personal and Box Assortment Christmas Cards in Canada. Personal Cards from One Dollar to Dollar-Fifty per Dozen. Box Assortments Fifty Cents to Dollar-Fifty. Enclosure Cards, Christmas Wrappings and Seals. SCRIPTURE Card Assortment with Calendar is the finest Scripture Box on the Canadian market. COURTEOUS treatment. Fast, efficient service. Write to-day and be convinced. Regal Stationery Company, Dept. E, 73 Adelaide Street W., Toronto.

20 Employment Wanted 20

CANADIAN LEGION HAVE LISTS OF Competent Returned Men to Fill Temporary or Permanent Positions. Give the ex-Soldier a chance to work for you. 'Phone 141.

RELIABLE WOMAN DESIRES HOUSEkeeping Position. Write Box 41, Examiner.

EXPERIENCED GIRL WANTS GENeral Housework. Write Box 53, Examiner.

21 Boarders Wanted 21

BOARDERS OR ROOMERS, CENTRAL. 195 London.

ROOM AND BOARD. 'PHONE 1521J.

ROOM AND BOARD, IN PRIVATE family. 280 McDonnel.

TWO WARM FURNISHED ROOMS, with Board, in private family, central for Business Girls or Married Couple. 'Phone 1485.

PRIVATE BOARDING, ALL CONVENIences. 'Phone 3279F. 718 Water Street.

ONE BRIGHT BEDROOM, WITH OR without Board, near Quaker. 'Phone 2734W.

INFANT BOARDING HOME. RATES reasonable. 'Phone 3234.

BOARDERS, WORKING MEN OR others. 491 Aylmer Street.

ROOMERS, CENTRAL. 'PHONE 169J.

ROOM, BOARD, TWO MEN. 384½ Water. 'Phone 3220W.

WHO CAN DO IT

22f Miscellaneous 22f

DUSTLESS FLOOR SANDING J. H Vance 773 Aylmer 'Phone 1292

FOR CEMENT WORK — E. H. CLARK Free Estimates. 'Phone 3297.

FURNACES CLEANED AND REPAIRED Estimates on New Installations. F. J. Bixby, 172 Westcott Street. 3394J.

23 Auto Repairs, Etc. 23

COAL OIL, 16c. GASOLINE, 14c (TAX Extra) Car and Tire Repair. Auto Parts and Accessories. Dawson Service Station. 'Phone 1523.

28 Moving and Storage 28

SHORT DISTANCES OR ANYWHERE in Canada or United States. Covered Padded Vans. Experienced, Courteous Man. Apply, full particulars. M. Rawlinson, Limited, 610 Yonge Street, Toronto.

30 Painters and Decorators 30

FREE BATHROOM PAINTING OFFER!
Fully Guaranteed Paperhanging and Painting at Low Wall Prices. 'Phones 1663M.

WHO CAN DO IT

30 Painters and Decorators 30

EXPERIENCED CHIMNEY CLEANING and Furnaces are Cleaned with Vacuum. 'Phone 2273.

PROFESSIONAL

34 Radio Service 34

1939 PHILCO
CAR RADIOS
$39.95
BROWN'S RADIO SERVICE
347 GEORGE STREET

37 LOST 37

BETWEEN WESTCLOX AND 183 LOCK a White Purse, containing Sum of Money. Reward. 'Phone 1819W.

ONE-YEAR-OLD ROAN HEIFER. NOtify John Morrison, Ida P.O.

WILL THE PARTY WHO PICKED UP Purse containing Keys and Valuable Papers at St. Luke's Rummage Sale, kindly return to 220 Edinburgh?

41 Accountant 41

EDWARD HUMPAGE — Chartered Accountant, Auditor. 419 George Street.

44 Lawyers 44

HON. G. N. GORDON, K.C.
Law Office, 395-397 George Street.
Telephone 3300, 3301, 3302.

EMMETT P SHEEHY — Bonded Attorney. Loans 397 George Street.

PECK, KERR, McELDERRY & BORBRIDGE—Barristers, Solicitors, Money to Loan. Offices 413-417 Water Street. Telephones 1950 and 1951. E. A. Peck, K.C., F. D. Kerr, K.C., V. J. McElderry, K.C., E. F. Borbridge, B.A.

JACOB LOW — Barrister, Solicitor. Notary Public. Money to Loan on First Mortgages. 219 Hunter Street West, Peterborough, Ont. 'Phone 2244. Nights and Holidays 1027.

W. R. PHILP — Barrister, Solicitor. Notary Public. 385 Water Street. 'Phone 602.

W. B. GORDON,
Barrister, Solicitor.
Money to Loan.
395 George Street.
Telephone 3300.

ALEXANDER L. ELLIOTT, K.C., M.P.P —Barrister, etc. Money to Loan. Interviews by Appointment. Telephone 3. Office: 355 George Street, Kresge Building, Peterborough.

47 Mineral Fume Baths 47

MINERAL FUME BATHS.
DE-TOXIFY AND RE-VITALIZE NATURE'S WAY.
'PHONE 3137, PETERBOROUGH
220 BROCK STREET.

MONEY TO LOAN

MORTGAGE LOANS, 5½%. APPLY TO G. N. Gordon, K.C., and W. B. Gordon.

$50-$500 HOUSEHOLD LOANS
WITHOUT ENDORSERS
Rates authorized by special Act of Dominion Parliament.
No credit enquiries of friends. Immediate service. 12 months to repay. Over 175,000 loans to Canadian families to meet emergencies and consolidate bills. To apply: 'Phone or apply at office.
"Doctor of Family Finances."
Central Finance
CORPORATION
Second Floor, KRESGE BUILDING
355 GEORGE STREET.
TELEPHONE 1703. PETERBOROUGH.
Loans Made in Nearby Towns.
Tune in CFRB, 6-6.15 p.m. Daily.
Subsidiary of Household Finance Corporation. Established 1878.
235 Branches.

PERSONAL LOANS
$50 TO $400
To responsible persons of sufficient earning ability who are the owners of a Car or Furniture, whether fully paid for or not, we offer is service. Only your signature required. Loans repayable in convenient monthly payments.
TORO FINANCE CO.
181 CHARLOTTE STREET

FEATURES OF OUR
AUTO LOANS
AND
REFINANCING SERVICE
ONLY car owner signs.
CANADIAN money used entirely.
EASY parking.
YOU deal with the owners.
NO middlemen brokers.
DIXON & HURLEY
Peterborough, Ontario
391 Water Street. Tel. 498J.
Representing
Campbell Auto Finance Company, Ltd.
LARGEST COMPANY OF KIND IN CANADA.
ACCOUNTS ANYWHERE IN ONTARIO.

49 NOTICE 49

DR. HAROLD WORTON, VETERINARY Surgeon, announces this his Office After October 1st, will be located at 144 Water Street. Formerly 633 Charlotte. 'Phone 1285.

ADJOURNED TAX SALE.

THE ADJOURNED SALE OF LANDS for Arrears of Taxes will be held at the Court House, County of Peterborough, on TUESDAY, OCTOBER 18TH, 1938, at Ten o'clock a.m.
J. A. BATTEN,
Treasurer,
County of Peterborough.

I AM HEREBY NOT RESPONSIBLE for any Debts incurred in my name. —(Signed) Jack Towley.

SHOOTING MATCH — FOR DUCKS and Geese, on Saturday, October 8th, 2 p.m. Open and Peep-Sight Rifles to be used only.—Larmer Bros., South of Rifle Range School.

49 NOTICE 49

Notice to Creditors

IN THE MATTER OF THE ESTATE OF MARY ANNE LINDSAY, Late of the City of Peterborough, in the County of Peterborough, Spinster, Deceased.

All Persons having CLAIMS against the Estate of the said MARY ANNE LINDSAY, who died at the City of Peterborough, on or about the 14th Day of June, A.D. 1938, are hereby notified to send by post prepaid or to deliver to Mr Bert Sanderson, R. R. No. 3, Peterborough, Ontario, or to Mr. Wm. Belch, Millbrook, Ontario, the Executors of the Last Will and Testament of the said Deceased, on or before the 22nd Day of October, 1938, full particulars of their Claims.
AND TAKE NOTICE, That after the last-mentioned date, the Assets of the Estate of the said Deceased will be distributed among the parties entitled thereto, having regard only to those Claims of which the said Executors shall then have notice.
DATED at Millbrook, this 26th Day of September, A.D. 1938.
W. R. HOWARD,
Millbrook, Ontario.
Solicitor for the said Executors.

TENDERS.

SEALED TENDERS, addressed to the undersigned and marked "Tender for Repairs to Concrete, Lock 10, Trent Canal," will be received up to 12 o'clock Noon, Eastern Standard Time, Friday, October 14, 1938 for Repairing Concrete Walls of Lock 10, on the Trent Canal, near Campbellford, Ontario.
Plans, specifications, labour conditions, and Form of Contract to be entered into may be seen on and after the date of this notice at the Office of the General Superintendent of Canals, West Block, Ottawa, or at the Office of the Superintending Engineer, Trent Canal, Peterborough, Ontario.
Plans, specifications, labour conditions, Form of Contract and Tender Form may be obtained from the said General Superintendent of Canals or Superintending Engineer upon payment of the sum of $10.00. To bona-fide tenderers this amount will be returned upon the return of the plans and specifications in good condition.
An accepted bank cheque on a chartered bank of Canada for the sum of $2,600.00, made payable to the order of the Department of Transport, must accompany each Tender. Bonds of the Dominion of Canada and/or Canadian National Railways Bonds, guaranteed by the Dominion of Canada, will be accepted in lieu of or in conjunction with such accepted cheque. In any case the sum deposited will be forfeited if the party tendering declines to enter into a contract for the work in form generally as exhibited ("Contract form. Construction") at the rate stated in its Tender.
Cheques and/or bonds accompanying Tenders will be returned to the respective parties whose Tenders are not accepted.
The Cheque and/or bonds of the successful tenderer will be held as security for the fulfilment of his contract for this work.
The lowest or any Tender will not necessarily be accepted.
G. W. YATES,
Secretary.
Department of Transport,
Ottawa, October 4, 1938.

50 AUCTION SALES 50

FOR A SUCCESSFUL AUCTION— J. H MILES. Auctioneer, Valuator Tel 1477

MILES' AUCTION ROOM, THURSDAY, October 6th, at 1.30: Chesterfield Suite, Radios, Dishes, Stoves, Heaters, Tables, Chairs, Beds, Rugs, Dressers.

HOME IMPROVEMENT

Plumbing and Heating

FOR EXPERT PLUMBING AND HEATING REPAIRS & CONTRACTS SEE J. L. P SMITH - 372 WATER ST

FOR CEMENT WORK 'PHONE HOWARD ROSE 2312J FREE ESTIMATES.

Electrical

GRANT & LOUCKS
FOR WIRING FIXTURES, WIRING DEVICES, REFRIGERATORS
Free Estimates on Jobs.
RADIOS, ETC.
'PHONE 798.

Jessie Anderson Holds Place As Favorite

OTTAWA, Oct. 5.—(CP).—Sixteen golfers remained in the race to-day for the Canadian women's open championship with Jessie Anderson, of Perth, Scotland, still classed as ruling favorite, closely pursued by several veterans and some newcomers of dubious strength.

By to-night the field will be cut to eight following the 18-hole second round match. Mrs. John Rogers of Winnipeg, the defending champion, was eliminated in the first round yesterday by Toronto's Mrs. F. J. Mulqueen and the title is now open.

Miss Anderson continued her triumphant march through the tournament by shooting superb golf in the first round and smothering Dorothy Staniforth of Montebello, Que., 6 and 5. Throughout the International match and in the qualifying round the Highland girl slapped out some of the lowest drives and went right for the pin with nearly every approach. Her showing has been the most impressive of any competitor.

In the second round Miss Anderson plays Mrs. A. J. Wright of Montreal.

Attention was centred on the match between Winnifred Evans of Vancouver and 17-year-old Marg Esson of Rosetown, Sask., who astounded the championship flight with a 6 and 4 first round victory over the British Curtis Cup ace, Nan Baird.

Soccer Leaders Wind Up Season

The concluding meeting of the Peterborough and District Football Association was held in the Chamber of Commerce Rooms to hear the financial statement for the season and showed that the board had a small balance left in the fund after paying all expenses. The secretary was complimented for the excellent work he had transacted throughout the year.

League Winners Gift.

The Brinton Athletic club were awarded $10 as a token of their winning the league, and the secretary was instructed to hand over the cheque to the club president.

All the clubs were hand back their guarantee fee for completing the schedule except in two cases where expenses had to be taken out.

The Children's Aid and the St. Vincent Orphange were to receive the sum of $4.80 apiece as the collection taken in the Father Phelan Trophy.

The allocation of the Injured Players' Fund was adjusted so that the two players' bills would receive proportionate, thereby leaving the sum of $10 in the fund according to the constitution.

All the monies for the St. John Ambulance game has not been handed over to the secretary, making it impossible to balance the account.

The teams were instructed to get the shields put upon the trophies immediately, otherwise executive will not be responsible at a later date.

HARRY HILL WINS

LONDON—(CP).—The National Cyclists' Union Records Committee has accepted the claim of Harry Hill, Yorkshire rider, for the unpaced hour record at 26 miles, 879 yards, made on the Paddington track July 19 last.

GIRLS!

You wouldn't do what this young lady is doing, would you?

BUT . . .

You will be able to find that lost glove, purse, or hat through our Want Ad Page.

SALLY'S SALLIES

It is said that cars make motorists lazy. They certainly make pedestrians active enough.

The Crossword Puzzle

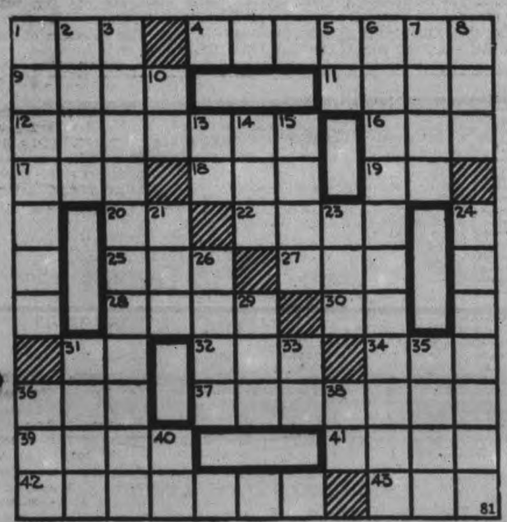

ACROSS

1—A pistol (slang)
4—Demands for repetition by an audience
9—An Egyptian god
11—Partially granulated snow on the upper end of a glacier
12—A drop of dew
16—Assembled
17—A river in central Europe, tributary of the Danube
18—Part of verb "to be"
19—The color gold (Her.)
20—At hand
22—A building for grain, horses, etc.
25—Floor covering
27—Measure of distance in India
28—An American patriot and orator
30—Weight (abbr.)
31—Advertisement
32—A support on a piece of furniture
34—Soak flax
36—Not new
37—A leaking
39—Verily
41—A particle
42—Guards over the wheels of a motor vehicle
43—Letter S

DOWN

1—Brilliant
2—A foreboding
3—Oppressed
5—Upon
6—Reproof
7—Always
8—To value
10—Symbol for neodymium
13—Sun god
14—A world
15—Summit
21—Retired
23—A file
24—Methods
26—An organ of respiration in a fish
29—Jurisdiction area of a bishop
31—Egyptian dancing girl
33—Symbol for gallium
35—The self (pl.)
36—A blockhead
38—Kathode (abbr.)
40—North Dakota (abbr.)

Answer to previous puzzle

D	A	S	H		O	S	T	E	N	D				
E	S	T	E	E	M		A	L	O	E				
N	E	A	R		A		R	O	M	P				
O	A	R		T	H	O		D	E	R				
M			O	R	A	T	E			E				
I	N	K	L	E		H	A	V	O	C				
N			D	E	T	E	R			A				
A	C	T		D	O	R		N	I	T				
T	A	A	L		M		H	A	L	O				
E	S	P	Y		B	L	A	Z	E	R				
S	H	E	E	T	S		P	I	X	Y				

Copr. 1938, King Features Syndicate, Inc.

BARCLAY ON BRIDGE

WRITTEN FOR THE EXAMINER
By SHEPARD BARCLAY
"The Authority on Authorities"

PLAY THE PERCENTAGE

ALWAYS IN rubber bridge it pays to forego the chance for extra tricks in order to make a game more certain or more nearly certain. It is sad to see a player strain for an additional 20 or 30 points, only to lose 500 or more points because of the effort. That surely is not "playing the percentage" soundly.

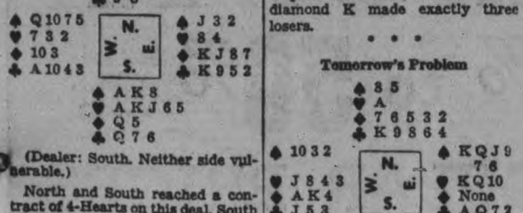

(Dealer: South. Neither side vulnerable.)

North and South reached a contract of 4-Hearts on this deal, South having started with 1-Heart, North following with 2-Diamonds, South 3-Hearts and North 4-Hearts.

When the spade 5 was led, declarer realized that he had four losers, two in clubs, one in diamonds and one in spades. His best prospect seemed to be to try to establish diamonds to take care of one of his losers. He won the first lead with the spade K and led the heart 5 to the 9. His next play was a low diamond toward his Q. East won with the K and returned a spade to South's A. Next he cashed the diamond Q and led the heart 6 to dummy's 10. He then ruffed a diamond instead of counting on the suit breaking 3-3. His next play was a heart to the Q, followed by the A and 9 of diamonds, on which he discarded two clubs. He then gave up a spade and a club, which with the diamond K made exactly three losers.

• • •

Tomorrow's Problem

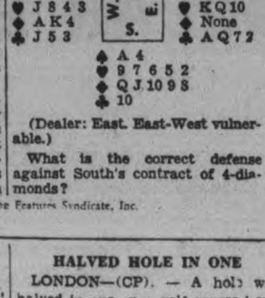

(Dealer: East. East-West vulnerable.)

What is the correct defense against South's contract of 4-diamonds?

Copr. 1938, King Features Syndicate, Inc.

LORD SHAUGHNESSY DEAD.

MONTREAL.—Lord Shaughnessy, son of the First Baron Shaughnessy, late chairman of Canadian Pacific Railway Company, died in hospital to-day of double pneumonia. He was 55.

HALVED HOLE IN ONE

LONDON—(CP). — A hole was halved in one on a golf course here. The players were unaware of their feat until they were close to the green. A similar feat was accomplished at Christchurch, N.Z., two years ago.

DONALD DUCK —By Walt Disney

TILLIE THE TOILER —By Russ Westover

HENRY —By Carl Anderson

BRICK BRADFORD —By William Ritt and Clarence Gray

MUGGS AND SKEETER —By Wally Bishop

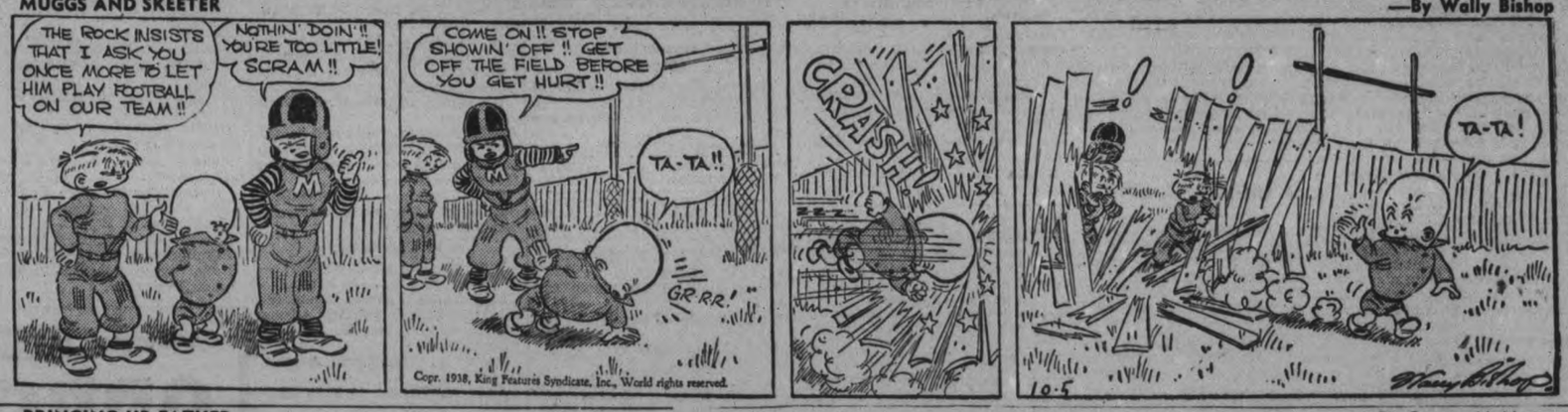

BRINGING UP FATHER —By George McManus

THE GUMPS By Gus Edson

Canadian Traveller Finds Viennese Worried As Visitors Are Few To City

By Gladys M. Arnold
(Canadian Press Correspondent.)

PARIS, Oct. 5—(CP).—I spent a week in Vienna. What impressed me most was its "gaiety," despite the tribulations of Austria's neighbor, Czechoslovakia. But its gaiety was confined, subdued.

Luxury, frivolity and enjoyment of life would be expected in Vienna. Who could foresee the city transfigured with the joy of being back in the bosom of the "Vaterland" and under the paternal smile of Herr Fuehrer?

My first impression of "Gay Vienna" was when the continental express from Budapest arrived South Station 35 minutes late. The platform resounded hollowly to the tramp of heavy-footed young Nazis just back from absorbing "strength through joy" in two weeks of rain in the southern Austrian manouvres. Five or six porters contemplated the handful of civilian travellers who descended and finally made a half-hearted attempt to intercept the one they judged to be a tourist.

Employees Not Busy

I finally found the employee in charge of the checkroom asleep—it was early in the afternoon—on a chair tipped back in a dark corner. He opened the window and with the interest of a man who hasn't seen a suitcase in six months, made out the slips and put my bags away. A glance into the interior was enough to see 15 or 20 other valises huddled lonesomely on the cavernous shelves.

"Lots of tourists?" I asked brightly. "None," he replied briefly—and then looked at me suspiciously.

"The Ring" that magnificent boulevard which runs for miles in a circle around the interior of the city and vies with the Champs—Elysees of Paris for space, beauty and first place in the world, probably never showed up to better advantage. Kilometres of red bunting and swastikas could not hide the imposing grandeur of the buildings, the light perfection of baroque and renaissant architecture. The view was perfect. When my taxi turned into it we had it practically all to ourselves except for the old camouflaged army truck parked here and there and the trams.

Chicken and Cream

Ah! The terraces, the cafes, restaurants and theatres of Vienna! Where the music mixes so well with chicken cream goulash and Bavarian pastry that indigestion is a myth. I chose the biggest and most beautiful; got my passport ready to show in case a certificate of aryan blood be required (Anglo-Saxons have been graciously admitted to the pure-blood brotherhood) and entered. What glitter of crystal and silver! What spaciousness! What gaiety! No disagreeable crowding; no clatter of tongues as you find in Paris and Budapest.

In one corner three Nazi officers in the uniform of the black guard and that exhilarating little pleasantry, the skull and crossbones on their caps; at the left a group of four—tourists? The hard guttural accent of the north betrayed the fact that they had followed Dr. Goebbels instructions to "see Germany first—especially the new provinces." It contrasts sharply with the soft Viennese German. By the window a fat woman sopping up whipped cream with a crescent-shaped bun, read the "Wiener Tag" Air, space and half a hundred empty tables. The service was perfect—four waiters to the customer.

In the evening one has the same impression of elbow-room. In a beergarden three musicians put up a hilarious front with Strauss, father and son, while any one of a dozen of the choicest tables were offered by the head-waiter. And the same thing may be said for the theatres, restaurants, hotels and cinema. No need to wait one's turn in the travel agencies; no annoying, chattering tourists in the museums and art galleries while in the palace of Schonbrum one has the guide all to oneself.

Nazi Flags Prevail

On the other hand there is the city hall whose delicate gothic architecture has been the admiratioen of visitors for centuries. Surely arches have never shown up so splendidly as now with the enormous Nazi flags behind each to set off their perfection? The National Library, too, has a brand new bronze bust of Hitler in a prominent place among its treasures.

But some people are never satisfied. My friends in Vienna were probably suffering from liver trouble, for they didn't seem to feel a bit jolly over the festive new signs "Adolf-Hitler Place" and the "Herman Goering Place" sign which replaces "Dollfuss Place."

Nor did they seem to care for the new flags decorating the historical monuments; nor appreciate the new paint on the park and ring benches with the inscription "For Aryans Only." And they seemed to be actually annoyed at the sign posted everywhere that "The only true German greeting is 'Heil Hitler'!"

People Curbed

They kept prattling about their friends in concentration camps—others in exile and even one or two completely missing—perhaps having committed suicide. You see they happen to belong to the section of the people who regret a country called Austria even though they have the privilege of forming a part of the Nazi family. They even ask you if you will take a little money out of the country for them.

Yes—Vienna is gay and the Viennese...? Their money has lost half its value, freedom of the press has been suppressed; they can no longert travel abroad freely; the church has been given its marching orders; education is being thoroughly national-socialized; the Jews are being crucified—and those who won't wear a ribbon in their coats: but what of that—they have been saved by the Fuehrer and the crown jewels restored to Nuremberg.

Perhaps the gayest thing of all was the smile of the restaurant proprietor when instead of replying to his parting "Heil Hitler!" as is customary now—we said "Auf wiedersehen."

Good Whisky Needs No Scientific Aids Chemical Industry Told

Glasgow, Oct. 5.

GOOD WINE needs no bush, says the old adage. And good whiskey needs no scientific aids to its production.

At least that's the contention of Dr. R. Gilmour of the Canadian Department of Mines and Resources.

He told the Society of Chemical Industry and the Institution of Chemical Engineers at a joint meeting here that interference by laboratory chemists in whisky and wine production would do more harm than good.

Oshawa Shelves Highway Hopes

OSHAWA, Ont., Oct. 5—(CP). — The Provincial Government has definitely decided to follow the Lakeshore route of the new 4-lane highway through Oshawa, probably as far as Newcastle, Mayor Alex McLeese advised council last night. With other members of council the Mayor pointed out he had taken up the matter of an uptown route with the Deputy Minister of Highways, but that the prohibitive cost shelved the alternative plan. "We were told it would cost upwards of a million dollars to route the highway through Bond street and would necessitate the paving of two extra miles of road. As this expense is over and above the Base Line-Jackson street route, the total expense would have to be borne by the city."

Upon question of Ald. Coleman, the Mayor stated that the cost of the Lakeshore route compared with the two alternative routes had not been given by the department.

"Whether we bear the extra cost or not, they feel they have the best route and will carry it out," Mayor McLesse stated, adding "most fair-minded people will agree with them."

Scenic Route Out.

His Worship pointed out that a proposed scenic route from the highway to the business section "seems utterly impossible."

"A scenic highway such as thought of would cost over half a million dollars, so we must seek a new route."

The Mayor stated that the government would build a spur road at their expense from the proposed clover-leaf at Simcoe street to any nearby street that the city wished to route uptown traffic on. Figures quoted by the Mayor showed that 20,000 cars a day travelled east from Toronto to Oshawa in the busy season, while only 7,000 a day travelled east of Oshawa. A proposal of starting work immediately from the Oshawa end in an attempt to alleviate the unemployment situation will be considered by the Highways Department, but no definite promise would be made.

Alderman Dafoe estimated that it would be five years before the new highway would be paved as far as Oshawa, and three years before the grading and other contracts were completed.

Probe Infant's Death

OTTAWA, Oct. 5—(CP). —Police investigated to-day the death of an unidentified 18-month-old infant boy taken to hospital here by a man and two women. Hospital authorities said the child was dead on arrival.

Investigation yesterday is reported to have shown the child died of a fractured skull, death being thought to have taken place some hours before the child reached the hospital.

The infant's body was brought to hospital in a taxi. The three who brought it told authorities the child fell out of bed and that they offered to bring it to hospial because the mother was ill and could not do so herself.

"Devil's Elbow" Cuve Is Being Removed On Cordova Road

Making improvements on the Havelock-Cordova road, county workmen are now busy removing the treacherous "devil's elbow" curve at Muloney's Hill, for many years a bad spot for motorists unfamiliar with that district. An entirely new road is being constructed at this point, the curve being eliminated by going straight over the hill, as shown here. Working in hard rock the men are shown making preparations for another blast, at LEFT. In the foreground is Floyd Steenburgh, in charge of blasting operations, and at the extreme LEFT, D. R. Mather, general foreman. RIGHT shows the path the new road will take.
(Examiner Correspondent's Photo).

Bride And Groom Are Given Shower

(Examiner Correspondence.)

KEENE, Oct. 5.—Mr. and Mrs. Harold Plunkett (formerly Jean Richardson), whose marriage took place recently, were entertained at a delightful miscellaneous shower at the Lang Hall Friday night.

Th evening was spent in dancing and before refreshments were served the young couple were presented with many beautiful gifts by Valitta Richardson.

Misses Jean and Isabel Nelson of Toronto visited friends at Shanty Shore over the week-end.

Mr. Roy Elmhirst of Toronto visited his mother, Mrs. D. Elmhirst, recently.

Mrs. L. Fletcher has been visiting friends in St. Catharines during the past week.

Mr. and Mrs. G. Wredley of Toronto were guests of Mr. and Mrs. Fred Nelson over the week-end.

Miss Marion Comrie of Lakefield was a weekend guest of her mother, Mrs J. Comrie.

Miss Norma Rennie visited her home here over the weekend.

Mr. Jack McClure and Mr. Wilfred Flack of Toronto are spending this week with Mr. and Mrs. Roy Kempt.

Mr. and Mrs. Jack Whalen and family were visiting friends in Peterborough on Sunday.

Officers Disagree Case Dismissed

LINDSAY, Oct. 4. —Conflicting evidence of two police officers led Crown Attorney J. E. Anderson, K.C., to take the unusual step yesterday of asking Magistrate E. A. Gee to dismiss a case he was prosecuting. The accused was Harry Butts, proprietor of the Kinmount Hotel, who was charged with keeping liquor for sale.

County Constable John Campbell testified that he purchased a bottle of liquor from Butts and took it directly to Provincial Constable Adair without opening it.

He was followed to the witness stand by County Constable R. Hargreaves of Glenarm, who said that he and Campbell stopped in a lane and gave a man named Trumbul a drink before delivering the bottle to Adair.

The conflict in evidence caused a sensation in court. Crown Attorney Anderson immediately jumped to his feet and asked that the case against the hotel owner be dismissed. Magistrate Gee promptly did so and Butts walked out of court smiling.

"No Judge or Magistrate should be asked to convict a man when one police officer's evidence gives the lie to the evidence of another officer," said Mr. Anderson, later.

A 28-Cent Fight

CHATHAM, Ont., Oct. 5—(CP) —Twenty-eight cents is worth going after. That is the amount John Sparka of Chatham asked from his employer, George Derzel, in court. He said Derzel promised to pay him the 28 cents balance on his salary and he failed to get it. Settlement is still pending.

Prize Winners Campbellford Fair

DUCKS

Pekin: Old Male—1 and 2, G. Hutchinson and Son; 3, W. S. Shaw.

Old female—1, G. Hutchinson and Son; 2, W. S. Shaw; 3, Mrs. C. Vanallan.

Young male—1, G. Hutchinson; 2, R Brown.

Young Female—1, G. Hutchinson; 2, R. Brown.

Aylesbury: Old male—1, G. Hutchinson and Son; 2, W. S. Shaw.

Old female—1, G. Hutchinson and Son; 2, W. S. Shaw.

Young male—1, G. Hutchinson and son; 2, R. Brown.

Young female—1, G. Hutchinson and Son; 2, R. Brown.

Rouen: Old Male—1, R. Brown; 2, W. S. Shaw; 3, G. Hutchinson and Son.

Old female—1, G. Hutchinson and Son; 2, R. Brown; 3, W. S. Shaw.

Young male—1 and 3, R. Brown; 2, G. Hutchinson and Son.

Young female—1, G. Hutchinson and Son; 2 and 3, R. Brown.

Cayuga: Old male—1 and 2, R. Brown.

Old female—1 and 2, R. Brown.

Young male—1 and 2, R. Brown.

Old female—1 and 2, R. Brown.

Indian Runner: Old male—1, G. Hutchinson and Son; 2, R. Brown.

Old female—1, G. Hutchinson and Son; 2, R. Brown.

Young male—1, G. Hutchinson and Son; 2, R. Brown.

Muscovy: Old male—1, G. Hutchinson and Son; 2, R. Brown.

Old female—1, R. Brown; 2, G. Hutchinson and Son.

Young male—1 and 2, R. Brown; 3, G. Hutchinson and Son, Warkworth.

Young female—1 and 3, R. Brown; 2, G. Hutchinson and Son.

GEESE

Toulouse: Old male—1, R. Brown; 2, G. Hutchinson and Son.

Old female—G. Hutchinson and Son.

Young male—G. Hutchinson and Son.

Young female—1 and 2, G. Hutchinson and Son.

Embden: Old male—1, W. S. Shaw, Corbyville; 2, G. Hutchinson and Son.

Old female—1, G. Hutchinson and Son; 2, W. S Shaw

Young male—G Hutchinson and Son

Young female—G Hutchinson and Son.

African: Old male—1, G. Hutchinson and Son; 2, R. Brown.

Old female—1, G. Hutchinson and Son; 2, R. Brown.

Young male—1, R. Brown; 2, G. Hutchinson and Son.

Young female—1, G. Hutchinson and Son; 2, R. Brown.

Chinese: Old male—1, W. S. Shaw; 2, R. Brown; 3, G. Hutchinson and Son.

Old female—1, W. S. Shaw; 2, G. Hutchinson and Son; 3, R. Brown.

Young male—1, G. Hutchinson and Son; 2 and 3, R. Brown.

Young female—1 and 2, R. Brown.

TURKEYS

Bronze: Old male—1, L. Fry, Campbellford; 2, R. Brown.

Old female—1, R. Brown; 2, G. Hutchinson and Son; 3, L. Fry.

Young male—G. Hutchinson and Son.

Young female—G. Hutchinson and Son.

White: Old male—G. Hutchinson and Son.

Old female—G. Hutchinson and Son.

Young male—G. Hutchinson and Son.

Young female—G. Hutchinson and Son.

Special pries in poultry classes: Swift Canadian Co., pen of three rocks, cockerels—A. Hume and Son.

GRAINS AND SEEDS.

Alfalfa—A. Humphries & Son.

Timothy Seed—A. Humphries & Son, J. M. Carl.

Fall wheat (white)—A. Humphries & Son, J. M. Carl.

Fall wheat (red)—Mrs. P. J. Anderson.

Spring wheat (white) — W. S. Shaw, A. Humphries & Son.

Spring wheat (red)—A. Humphries & Son, E. Stillman.

Oats (white) — A. Humphries & Son, W. S. Shaw.

Barley (six rowed)—A. Humphries and Son, J. M. Carl.

Peas (small white field) — W. S. Shaw, A. Humphries & Son.

Beans (small field)—Sam Adams, W. S. Shaw.

Beans (large field)—W. S. Shaw, J. A. Mitchell.

Beans (soy)—J. M. Carl.

Rye—W. S. Shaw, E. Stillman.

Buckwheat—J. M. Carl, G. Hutchinson & Son.

Buckwheat (silver)—W. S. Shaw, J. M. Carl.

Special Prizes in Grains and Seeds.

R. McKelvie, feed store; fall wheat G. Hutchinson & Son; spring wheat G. Hutchinson & Son.

W. S. Jenkinson Manufacturing Co., London—Oats, G. Hutchinson & Son, Warkworth.

VEGETABLES.

Early potatoes (Irish Cobbler) — D. I. Rose, Mrs. P. J. Anderson.

Late potatoes (Green Mountain) —A. Humphries & Son, Sam Adams.

Rural New Yorker—E. Stillman, Thomas Dunham.

Dooley—A. Humphries & Son, Sam Adams.

American Wonder — Elsie Stillman.

Katchachan—J. M. Carl, Ivan Caldwell.

Field Roots.

Turnips (Swedish) — E. Stillman, I. Caldwell.

Turnips (Greystone)—A. Humphries & Son, D. I. Rose.

Turnips (Globe) — A. Humphries & Son, I. Caldwell.

Mangel (Wurtzels) Intermediate—I. Caldwell, J. M. Carl.

Mangel (white sugar)— I. Caldwell, D. I. Rose.

Carrots—J. M. Carl.

Miscellaneous Vegetables.

Tomatoes—Marsh Bryant, Wooler, J. A. Mitchell.

Celery—Marsh Bryant, I. Caldwell.

Garden carrots—I Caldwell, A. Humphries & Son.

Red onions — J. M. Carl, W. S. Shaw.

White onions—W. S. Shaw, J. M. Carl.

White Globe onions—J. M. Carl, D. I. Rose.

Pickling onions—Mrs. M. Bryant, I. Caldwell.

Cabbage (red) — J. M. Carl, I. Caldwell.

Cabbage (white) — I. Caldwell, J. M. Carl.

Cauliflower—J. M. Carl, I. Caldwell.

Ensilage corn—E. McCook, Thomas Dunham.

Garden corn on cob (red) — T. Dunham, J. M. Carl.

Garden corn on cob (sweet) — J. M. Carl, J. A. Mitchell.

Popcorn—Garnet Curle & Son, D. I. Rose.

Squash (pie)— A. Humphries & Son, J. M. Carl.

Squash (field) — J. M. Carl, A. Hutchinson & Son.

Pumpkin (pie) — A. Hume & Son, I. B. Caldwell.

Vegetable marrow—Mrs. L. Fife.

Best collection vegetables—I. B. Caldwell, Mrs. L. Bryant.

Citrons—Mrs. Bryant, J. M. Carl.

Parsnips—I. B. Caldwell, D. Rose.

Beets (turnip blood). — D. Rose, Thomas Dunham.

Toscanini Reported Still In Milan

ROME, Oct. 5—(AP).—A government source today said Arturo Toscanini, symphony conductor, was in Milan, and his acquaintances there said his departure for the United States apparently had been delayed by passport difficulties.

Yesterday his Milan associates reported he had left, presumably for Cherbourg, France, where he had expected to sail for the United States tomorrow. Today, however, he was said to be still in the city.

Baptists Hold Anniversary At Norwood

(Examiner Correspondence.)

BONARLAW, Oct. 5. — At St. Mark's Sunday school rooms was the scene of a very happy gathering on Thursday evening when a large number of friends met to spend the evening with Mr. and Mrs. John Bell, who were married recently. The Rev. Canon W. G. Swayne acted as chairman and after a few brief words on the welcome news of peace, called Mr. and Mrs. Bell to the platform, where a large table was spread with gifts. Mr. Bell thanked all very kindly for the lovely things. His bride also spoke a few words of appreciation and invited all to visit them in their new home in Marmora.

The gathering all joined in singing 'For They Are Jolly Good Fellows.' Community singing, with Mr. J. F. Baker as leader, and Mrs. Swayne at the organ, was enjoyed and the remainder of the evening was spent in cards. Lunch was served at 11 o'clock.

FLOOD CONTROL GRANT.

HYDE PARK, N.Y.—President Roosevelt approved today an $11,000,000 allocation of United States Federal funds for expediting flood control work in New England. The approval was made public in correspondence between the President and members of a special conference committee he created to consider the New England flood control problem.

Does YOUR System Make Excess Acid?

Acid Indigestion, Colds, Headaches, Bilious Attacks, Constipation OFTEN START THIS WAY

Some people are what are known as acid-makers. They can't help it—*and often they don't know it.* The results of an excess of acid may *seem* just like ordinary stomach trouble — but they can't be put right by ordinary stomach remedies! Excess acid may be the reason why *you* wake up flat, sour, bleary-eyed, bilious — *and* the reason why fierce purgatives only leave you in the grip of a weakening habit and the same old symptoms.

But there's one thing that acid can't face. That's the neutralizing power of Vange Salts, the alkaline remedy with the *natural* mineral spa action. A teaspoonful in warm water surges through your system just like the medicinal spring water far away in England where Vange Salts come from. Excess acid is neutralized quickly, painlessly. Your blood is purified of poisons. Your sore stomach walls are soothed. And that mass of hard, poisonous waste matter lying in your intestines is softened gently, *naturally,* and passed out of your body. *Then* do you feel good! It's marvellous! But the most marvellous thing is that Vange Salts are only 60 cents a tin! At your druggist now—but if you're wise, on *your* bathroom shelf tonight!

SEEK REPRESENTATIVES

EAST FLORENCEVILLE, N.B. — (CP).—New Brunswick potato growers and shippers meeting here decided to have a delegation ask the provincial government to place representatives in Montreal and Toronto to look after interests of the New Brunswick potato industry.

Ontario's First Train

Back in 1853, the first steam-driven train in Ontario ran from Toronto to Aurora. The Ontario, Simcoe and Huron Railway marked the beginning of the end of the stage-coach—until then the popular means of travel.

Six years before this memorable event, the Canada Life issued its first policy to a resident of Ontario. It was then, and continued to be for almost twenty years, the only Canadian life insurance company.

With the same enterprise so apparent in pioneer days, the Canada Life continues to safeguard the future of its policyholders and their dependents. Each week, an average of approximately five hundred thousand dollars is distributed to those it serves.

The Canada Life

Canada's Oldest Life Assurance Company

C. ALEX SOLLITT, District Manager
Representatives: J. M. Kirkwood and W. P. Lewis

THE CANADIAN DEPARTMENT STORES LIMITED

ODDS AND ENDS CLEARAWAY

THURSDAY & FRIDAY

20% to 50% OFF REGULAR PRICES

Every department has a big bargain table heaped with culls, odds and ends, remnants and incomplete lines marked for quick clearance at saving prices.

Men's and Boys' Furnishings
Footwear for the Family
Gloves, Stockings, Scarfs
House Furnishings
Women's Ready-to-Wear
Lingerie and Infants' Wear
Dress Goods and Bedding
Housewares and Radios

THE CANADIAN DEPARTMENT STORES LIMITED

SORE, ITCHING FEET

Apply Dr. Chase's Ointment plentifully. It sticks on, draws out soreness, relieves itching, heals the skin. No equal for athlete's foot. A medical treatment of proven worth.

DR. CHASE'S OINTMENT

Does Your Breath Broadcast— "I WEAR FALSE TEETH"?

Play Safe—Be Sure—Use Polident

Most people who wear plates or bridges suffer from a special kind of bad breath. Dentists call it—"denture breath."

You won't know if you have it—but it can spoil your happiness. Friends will shudder—people avoid you! And the worst of it is that ordinary brushing cannot prevent it. Neither will mouth washes. For the odor comes from a mucin-scum that collects on plates and bridges. This scum soaks up germs and decay bacteria and causes a vile odor that *you* cannot detect.

One thing can stop "denture breath"—and that's Polident! This new brushless cleaner has won the approval of thousands of dentists. Users say it's a blessing.

Polident not only purifies false teeth—but also removes all stain, tarnish and deposits. Makes breath sweeter—plates look better and feel better. Costs only 40¢ at any drug store and lasts for many weeks. Money back if not delighted.

Cleans, Purifies Like Magic

Put plate or bridge in ½ glass of water. Add a little Polident powder. Leave in 10 to 15 minutes—rinse—and it's sweet and purified—ready to use!

Prevents "Denture Breath"

NEW...a CREAM DEODORANT *which safely* **STOPS** *under-arm* **PERSPIRATION**

1. Does not rot dresses, does not irritate skin.
2. No waiting to dry. Can be used right after shaving.
3. Instantly checks perspiration for 1 to 3 days. Removes odor from perspiration, keeps your armpits dry.
4. A pure, white, greaseless, stainless vanishing cream.
5. Arrid has been awarded the Approval Seal of The American Institute of Laundering for being Harmless to Fabric.

TEN MILLION jars of Arrid have been sold. Try a jar—at any store selling toilet goods.

39¢ a jar
Also in 15¢ and 59¢ jars

ARRID

Tomorrow
FAIR; SOME WARMER.

The Peterborough Examiner

Last Year
MAXIMUM 78 - MINIMUM 56

VOL. LXXX, No. 233 PETERBOROUGH, THURSDAY, OCTOBER 6, 1938 ★ PRICE THREE CENTS

YANKEE SLUGGERS WIN 2ND GAME 6-3

Two Homers Push Yanks Across Plate

Crosetti, DiMaggio Hit Home Runs With Runners On

By Paul Mickelson
(Associated Press Sports Writer.)

WRIGLEY FIELD, Chicago, Oct. 6.—(AP)—Booming home runs by Frankie Crosetti and Joe DiMaggio in the last two innings, each with a mate on base, drove Dizzy Dean from the hill and gave the New York Yankees their second straight world series victory over the disheartened Chicago Cubs, 6-3, before a crowd of 42,108 this chilly day.

Although he had been lifted for a pinch-hitter just before Crosetti crashed what proved the winning homer in the eight, Lefty was credited with the victory and a new record of winning six world series games without a defeat.

First Inning

Yankees—Dean's first pitch to Crosetti was a called strike. Crosetti then sent a long fly to Reynolds who took the ball with his back almost against the left field wall. Dean made a nice stop on on Rolfe's bunt and threw to Collins to retire him in a close play. Jurges went back on the grass to take Henrich's fly. No runs, no hits, no errors, none left.

Cubs—The crowd cheered as Hack, first man up, came to bat for the Cubs. Hack dropped a single in left and another loud cheer went up. Herman struck out, swinging at a sharp-breaking curve. Demaree singled between first and second base into right field sending Hack to third. When Rolfe fumbled Henrichs throw-in Demaree went to second but Hack held third. It was an error for Rolfe. DiMaggio backed against the wall in left centre to take Marty's fly, Hack scoring after the catch. Demaree went to third on the throw-in. Reynolds struck out on a low inside pitch. One run, two hits, one error, one left.

Second Inning

Yankees—Dean was throwing nothing but slow "stuff" to the Yankees. Manager Joe McCarthy came out of the Yankee dugout as the team came to bat and had Umpire Sears tell the fans in the box seats along the right field line to take their coats off the wall. DiMaggio singled over Jurges' head into left centre. It was his first hit of the series. The Cub bullpen became busy as Gehrig went to bat. Two pitchers, Lefthander Larry French and the veteran Righthander Jack Russell started to warm up. Gehrig walked on five pitches. Dickey filed to Jurges who again went back on the grass to make the catch. Marty came all the way over to short right field and took Selkirk's fly and the crowd went wild as Dizzy appeared to be pitching his way out of a tight spot Hack and Jurges collided in going after Gordon's easy roller and it rolled all the way into left for a two base hit DiMaggio and Gehrig both scored on the play. Gomez filed to Reynolds in short left. Two runs, two hits, no errors, one left.

Cubs—Hartnett sent a long fly to Henrich in right. With a southpaw pitching Collins shifted to righthand batter and bounced a single off Rolfe's glove. Jurges forced Collins at second, Rolfe to Gordon but Jurges was safe at first on the fielder's choice. Crosetti threw out Dean on a nice play. No runs, one hit, no errors, one

Third Inning

Yankees—Reynolds ran all the way to the left field corner to take Crosetti's fly. Herman took Rolfe's bounder and threw him out. Herman also threw out Henrich and the crowd roared as Dizzy's "nuthin" ball was definitely handcuffing the Yankee hitters. His curve was breaking more than a foot as it crossed the plate. No runs, no hits, no errors, one left.

Cubs—Hack beat out an infield hit. The ball went by Rolfe but Crosetti, backing up the play, stopped it. His throw, however, was too late to catch the runner. Herman's bouncer went to Crosetti near second base and the Cub second baseman beat it out for a single. Hack stopped at second. Demaree bunted and Dickey threw him out. Dickey fell fielding the ball and threw to Gehrig while lying on his side. Hack and Herman advanced on the play. It was a sacrifice for Demaree. Marty double to deep centre scoring Hack and Herman to put the Cubs in front. Dickey and Gomez went into a huddle. As Gomez's three pitches to Reynolds were balls, Bump Hadley started to warm up in the Yankee bullpen. Reynolds walked on five pitches and again Dickey and Gomez conferred. DiMaggio raced in and took Hartnett's fly in short centre, the runners holding their bases. Gomez then proceeded to pull himself together and fanned Collins on three fast pitches. Two runs, three hits, no errors, two left.

Fourth Inning

Yankees — DiMaggio fouled to Hartnett in front of the first base line boxes. Collins fell chasing Gehrig's grounder and it rolled into right field for a single. Dickey bounced into a fast double play, Herman to Jurges to Collins. The Cub infield was clicking at a much better rate than yesterday's game. No runs, one hit, no errors, none left.

Cubs—Jurges grounded to Rolfe and was out at first by a shade. Dean received a fine ovation as he came to the plate. He drove the first pitch between Rolfe and Crosetti into left field for a single. Joe McCarthy signalled the Yankee bullpen to get busy again. Hack worked the count to three and two and then bounded into a double play, Crosetti to Gordon to Gehrig. No runs, one hit, no errors, none left.

Fifth Inning

Yankees—Selkirk sent a high foul fly to Collins off first base. The sun had burned most of the clouds away by this time and the day grew warmer. Gordon grounded to Hack and was thrown out easily. Gomez was thrown out by Herman on a slow roller. No runs, no hits, no errors, none left.

Cubs—Herman flied to Gordon on the edge of the outfield grass. Gordon lost the ball in the sun momentarily but recovered in time to take it. DiMaggio ran into short centre to take Demaree's fly. Marty's second straight hit was a line single to left. Marty was out stealing, Dickey to Crosetti. Dickey's throw was perfect just to the right of second base and Crosetti merely had to take the ball and drop his hands onto the sliding runner. No runs, one hit, no errors, none left.

Sixth Inning

Yankees—Reynolds went back to the left field wall to take Crosetti's long fly. Rolfe fanned, swinging at a low breaking pitch. Dean had not yet shown anything like speed. Henrich's bounder almost hit Dean in the face. The pitcher barely knocked it down and then threw Henrich out at first. As he passed the sixth inning hurdle and still was complete master of "Murder's Row" Dean drew a tremendous roar of cheers from the crowd. No runs, no hits, no errors, none left.

Cubs—Crosetti took Reynolds' pop fly in front of second base. Hartnett sent a long fly which DiMaggio took near the 400-foot mark in centre field. Rolfe took Collins' grounder but threw wide to first for an error and Collins was safe. Jurges forced Collins, Crosetti taking his grounder and then stepping on second to complete the play unassisted. No runs, no hits, one error, one left.

Seventh Inning

Yankees—Dean's control appeared shaky as he threw three straight balls to DiMaggio. DiMaggio then grounded out to Hack who threw the ball from five yards back of third base. Gehrig was boeed as he came to bat. Gehrig flied to Demaree near the right field foul line. Marty took Dickey's 400-foot fly in right centre and for the third straight inning Dean had retired the Yankees in order. No runs, no hits, no errors, none left.

Cubs—As Dean came to bat the crowd cheered for a full minute. Dean's second straight hit was a single to right. Hack tried to bunt but fouled two straight pitches. Hack then was called out on strikes. He protested to Umpire Kolls but it did no good as usual. Herman struck out, swinging at a sharp curve which he missed by six inches. Dean was caught napping off first base and was put out, Gomez to Gordon. Gomez ran over to trap him between first and second and Gordon who had been covering the base took Gome's throw and chased Dizzy putting the ball on him 10 yards off first. No runs, one hit, no errors, none left.

Eighth Inning

Yankees—Selkirk lined a single to right. Gordon forced Selkirk, Hack to Herman, but Gordon was safe at first on the fielder's choice, just beating Herman's attempt at a double play. Myril Hoag, a right hand hitter, batted for Gomez. Herman took Hoag's grounder and threw to Jurges, forcing Gordon. The batter was safe in the fielder's choice. Dean made several vain attempts to catch Hoag off first. After fouling off eight pitches and with the count three and two Crosetti smashed a home run into the bleachers in left scoring Hoag in front of him and putting the Yankees ahead. The ball travelled some 350 feet. Crosetti had hit only nine homers during the regular 1938 season. Rolfe was called out on strikes. Two runs, two hits, no errors, none left.

Cubs—Johnny Murphy, square-jawed right hand relief pitching ace of the Yankees, was the New York pitcher. The sun was bothering the infielders. Demaree fanned, on a wide curve. He swung so hard at the ball that he sat down on the plate. Marty's third hit of the game was a single to right and the Cub cheering section, plunged in gloom by Crosetti's homer, came to life again. Reynolds rolled into a double play, Gordon to Crosetti to Gehrig. No runs, one hit, no errors, none left.

Ninth Inning

Yankees—Henrich slashed a single to right. DiMaggio smashed a home run over the left field wall and into the street beyond scoring Henrich in front of him. The ball went out of the park about 10 feet above the wall and some 25 feet inside the left field foul line. That was enough for Dizzy Dean and Larry French, a southpaw, replaced him after a prolonged huddle of the entire Cub infield. It was apparent that the famous Yankee power held in check by Dean's "nothin'" ball for seven innings and by Bill Lee for nine yesterday was finally breaking loose. Gehrig fanned, swinging at a wide curve. Dickey rolled out to Collins, unassisted. The fourth ball to Selkirk hit him on the left hip and he went to first base. It was scored as a hit batsman, not a walk. Gordon struck out on three pitches. Two runs, two hits, no errors, one left

Cubs—It was announced in the press box that the scoring on Selkirk in the Yankees' half of the ninth should have been a base on balls not a hit batsman. Word came up from the Yankee dugout that he was not hit by a pitch, but had wrenched his back in pulling away from an inside ball. Hartnett filed out to Henrich in deep right. Gordon dropped Collins' grounder but recovered in time to throw him out. Jurges walked on five pitches. Jake Powell had taken Selkirk's place in left field for the Yankees at the start of the inning. Phil Cavarretta, a left hand hitter, batted for French. Cavarretta rolled a single through Gordon's legs, Jurges going to second. Hack lined to Crosetti, the shortstop taking the ball off his shoetops. No runs, one hit, no errors, two left.

Mailed in 1904, in Fulham, England, a card has just been delivered in Wood Green.

Examiner Is Late To Give Readers World Series Game

KNOWING that The Examiner has several thousand readers who are working in factories or at other employment where they cannot hear the World Series baseball game over the radio, The Examiner has been holding its evening edition until after the game is over, thus making it late in being delivered. We hope all our readers will bear with us for the sake of those who are interested in baseball but who cannot avail themselves of the radio.

Nazi Demand Boosted Say Czechs

New 5th Zone Gives Hitler 20,000 Miles Of Rich Lands

GENEVA, Oct. 6.—(AP).— The Czechoslovak delegation to the League of Nations to-day announced that the German members of the International Sudetenland Commission at Berlin had drawn up new demands for the cession of territory beyond that contemplated by the accord of Munich.

A communique issued by the delegation said that the Germans were demanding that industrial and communications centres with a total Czech population of 815,000 either be occupied immediately by German troops or made subject to plebiscite.

(In Berlin yesterday the International Commission, bowing to German demands, decided to hand over to Germany a fifth ceded zone, to be occupied by Oct. 10, which took in half as much territory as all the first four zones of occupation.

(The Munich accord left delimitation of the fifth zone to the International Commission, leaving to it to decide what were areas of "predominantly German population.")

What Hitler Gets

With the fifth zone defined there had fallen into Hitler's lap approximately 20,000 square miles of rich territory, including populous cities. Of this about three-fourths had been assigned him outright by the Munich conference in the form of the four zones to be occupied by the German army between Oct. 1 and Oct. 8.

The other one-fourth, the approximately 5,000 miles of the new fifth zone, was marked for his possession by the international commission meeting at Berlin under a German chairman last night. It is to be occupied by the German army by Monday, Oct. 10.

It will bring the new frontier of expanding Germany to within 30 miles of Pargue, Czechoslovakia's capital, at one point, at Leitmweitz.

Dies In 99th Year

Henry Humphries, the oldest person in Otonabee Township and one of the pupils who attended the first school established in Asphodel Township, died this morning. He was 98 years of age last March, and passed away after a brief illness, at the home of his daughter in Keene village. (See Story, 2nd Front.)

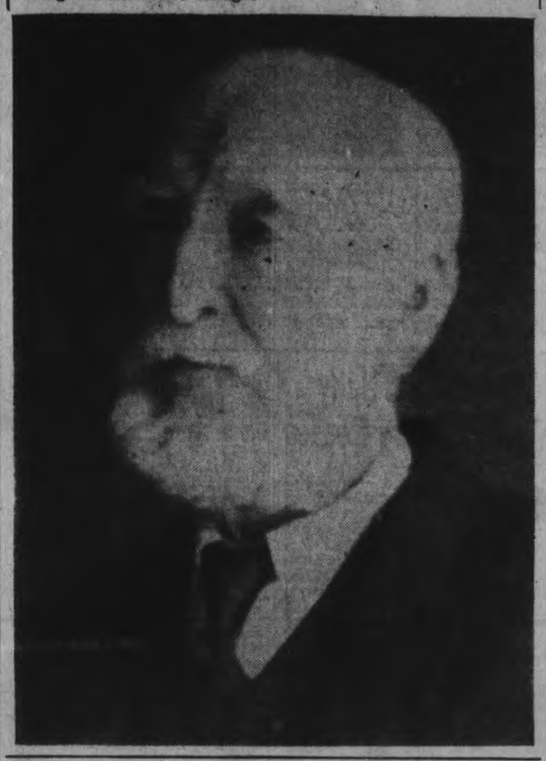

More Troops Speed To Palestine As Situation Grows Worse

LONDON, Oct. 6.—(AP).—Great Britain took steps to-day to quell Arab disorders in Palestine.

Colonial Secretary Malcolm MacDonald told the House of Commons four battalions and two cavalry regiments were being rushed to the Holy Land where the British Government admitted there was "a serious deterioration in the general situation."

Sir Harold MacMichael, High Commissioner for Palestine, flew to London to-day to report fully on conditions.

British troops and aviators killed an estimated 60 Arabs in punitive engagements near Mount Tabor and near Safed yesterday. The expeditions set out after Arab bands attacked Tiberias Monday and killed 19 Jews. Arab-Jewish racial strife since July 5 has caused hundreds of casualities.

While the immediate consideration in the mandated territory is the restoration of order, it was recognized at the Colonial Office that arms alone could not solve the problem.

The present policy of the British Government is based on the partition of Palestine into Jewish, Arab and British-corridor sections, despite opposition of both Jews and Arabs to this scheme.

An Inpractical Idea?

The royal commission on partition, headed since Feb. 28, 1938, by Sir John Woodhead, has not yet made its report to the government and some qualified sources believed that body might yet convince the colonial office that partition is impractible.

In any event, the government is urgently examining the views of Jewish and Arab authorities in London and in Palestine. Officials have been confering with the Iraq minister of foreign affairs, Seyyid Taufiq es Suwaidi, who is in London at the request of the government.

It was understood Suawidi advocated changing Palestine from a mandated territory to an independent state allied to Great Britain by treaty.

Under the scheme, Palestine would be governed by an assembly. All Palestine residents would have political and civil rights regardless of race or creed. All Jewish and Arab towns would have local autonomy in educational and municipal affairs. The plan would forbid any future Jewish immigration.

CHIEF SECRETARY TO PREMIER

OTTAWA.—A. D. P. Heeney, recently appointed chief secretary to Prime Minister Mackenzie King, took up his new duties to-day. The former Montreal lawyer was introduced to members of the staff by the Prime Minister. His position is a new one, created to take care of increasing work in Mr. Mackenzie King's office.

Found Dead In Shack

DUNBARTON, Ont., Oct. 6. — (CP).—Apparently choked by smoke from a stove, Nels. H. Nelson was found dead here yesterday in a one-room shack where he lived alone. Blind, he cared for himself and eked out a living by doing carpentry work. Coroner Dr. P. G. Pearson decided an inquest was unnecessary. Dunbarton is 22 miles east of Toronto.

Roomer Gyps Landlady Out Of $55 By Fake Note, Call To Conant

TORONTO, Oct. 6.—(CP).—Ontario Provincial Police are seeking a man who has victimized a Toronto rooming housekeeper of $55 on the strength of a document purported to have been signed by Attorney-General Gordon Conant.

Immediately the matter was brought to the attention of the Attorney-General a warrant was issued for the arrest of the man who appeared at the rooming house under the name of Frank Martin.

Mr. Conant said Martin secured a room and then some days later displayed a withdrawal form of the Province of Ontario Savings Office made out for several thousands of dollars and purporting to be signed by the Attorney-General. The man is said to have explained that he could not secure the money that day, and on the strength of the order he secured an advance of $25 from his landlady and left owing $30 room rent.

To make his story more impressive he pretended to telephone Mr. Conant in the presence of the landlady.

"It is an obvious and brazen fraud," Mr. Conant said to-day. "People should not be victimized by such outrageous schemes. No effort will be spared to apprehend the scoundrel."

Hitler Answers Eden, Saw Sudeten Misery

BERLIN, October 6. —(C. P.).-Havas)—Chancellor Hitler yesterday criticized Former Foreign Secretary Anthony Eden and Alfred Duff Cooper who resigned last Saturday as First Lord of the Admiralty in protest against the Munich accords, for their "pro-Czech bias" on the Sudeten question.

"If in England, a Duff Cooper or an Eden tell me that an injustice has been done to these Czechs, let them visit the Sudeten countries," he said. "I saw terrible misery there.'

New Mark Is Set By Examiner On World Series

OF ALL the provincial daily newspapers in Ontario and Quebec the Examiner was the only one to publish a complete story of the opening game of the world series on Wednesday. The Galt Reporter and the Kitchener News Record flashed the final score, and others carried incomplete accounts. The Examiner's detailed play by play narrative was published in the regular home edition.

Show Lion Kills Jap, Owner Charged

WILDWOOD, N.J., Oct. 6 (AP)— A manslaughter charge was lodged today against a boardwalk side show operator whose circus lion broke out of a cage, tore a man to death and for nearly three hours terrorized this resort city until slain by a policeman's bullet.

Recorder Lynn Burns held Joseph Dobish, 50, in $5,000 bail in connection with the death last night of Thomas Saito, 37, of Philadelphia, a Japanese auction room employee whose mangled body was found in a maze of pilings under the ocean-front boardwalk.

Until five weeks ago the 300 pound killer known as "Tuffy" was one of two lions strapped to a motorcycle side car while the driver roared around a steep-walled bowl called the "Wall of Death." Since then "Tuffy" had been inactive until his escapade last night.

Italy has reduced the required admixture of nonwheat flour for baking from 20 per cent to 10.

Conscription Ruled Out For Britain

Chamberlain Nips It, House Silent On Safety Of Benes

LONDON, Oct. 6—(AP).—The government refused to answer questions in the House of Commons today as to whether it was doing anything to ensure the safety of Eduard Benes, who resigned yesterday as president of Czechoslovakia.

At the same time Prime Minister Chamberlain spiked talk of conscription during the last day of the Commons debate on the four-power Munich agreement. He told the House his opposition to compulsory national service in peacetime still held good.

As the House met, the prime minister was said to be planning an unparalleled new rearmament project to be ready before the House convenes again in regular session Nov. 1.

It was taken for granted that the Commons would approve Mr. Chamberlain's Munich negotiations since his Conservative party has 416 members and supporters as against 194 opposition members.

Advantages vs Price

Opposition members complained that all the arguments on Mr. Chamberlain's side were much more easily understood by the public than the opposition argument. Throughout the debate of the last three days government speakers stressed the advantages of peace while the opposition emphasized the price of peace.

Commenting on the debate, the Times (Independent) said that if blame for the Munich deal was to be apportioned, none must rest on Mr. Chamberlain's head, but that "few statesmen now living in any country can escape their share of it."

The paper declared it "belongs in the first place to the men who closed their minds against conciliation at Versailles.

"Responsibility belongs secondly to all European statesmen—including the leaders of every English party—who over a period of 19 years have refused, or neglected to take, any steps for the righting of admitted wrongs until they accumulated into the threat of catastrophe to the world."

Black Bear Bagged On Honey Raid Near Cordova Mines

(Examiner Correspondence.)

Cordova Mines, Oct. 6.

FARMERS in this district will be relieved to learn that another large bear which tipped the scales at 250 pounds was shot by Mr. Ed Bowen.

The animal had been making the farmers anxious for their sheep for the past week or so. Bruin had turned over two hives of bees on the farm of Carl Purdy although the bees were only about six yards from the house when the animal was shot.

Daladier Fights To Put France Back As Leader

PARIS, Oct. 6.—(AP)—Premier Daladier today sought a program by which he could put France's economic and financial life in a sound basis for the struggle to regain France's lost position as a leading European power.

No one in France is mincing words about the seriousness of the situation caused by basic economic defects, international political dissession and diplomatic mistakes.

Only two questions were being asked: What is to be done? Is Daladier the man to do it?

The time limit imposed by parliament yesterday when it empowered the premier to rule by decree until Nov. 15 is recognized as a serious handicap in itself. It is a handicap, however, which Daladier allowed to be forced on him by socialists rather than take the chance of shifting his majority from left to right.

Other limitations, self-imposed by the same fear, were promises not to tamper with principles of the popular front social reform laws, resort to inflation, or impose exchange control.

A Temporary Solution

The only known step in Daladier's program was revaluation of the government's gold stock held by the Bank of France as security for the currency it issues in the name of the government. Financial observers considered that but a temporary expedient which would be worthless unless it were backed up by measures that would raise the general prosperity level by "putting France back to work."

Two solutions were considered by most experts to be open, and both of them were full of danger.

The first, increased production, would involve drastic changes in the popular front social reforms, possibly bringing political strife and the threat of widespread strikes by powerful leftist unions.

The second, drastic curtailment of government expenditures, would challenge the purpose of the whole scheme, since a large part of France's budget is for war preparations, which must be increased if France is to regain her place in Europe.

2 Youths Remanded In London Fraud

LONDON, Ont., Oct. 6 (C.P.). — Two youths, arrested yesterday in an alleged extortion attempt against a London man, were remanded until October 13 when they appeared before Magistrate Donald Menzies in City Court to-day.

Accused, Thomas Smith and Robert Holden of London, were charged with demanding money with menace. They were not asked to plead to the charges.

The court did not disclose the name of the London man from whom the money was alleged to have been demanded. He is being referred to only as "Mr. X." in official circles. The nature of the alleged menace was not revealed.

The two youths were arrested yesterday.

Officials are holding $100 in marked bills and a receipt alleged to have been signed with the name "Thomas P. Smith." Authorities say the receipt acknowledges one payment of $25 and another of $100.

Munich Pact Upheld By 366-144

Premier Rules Out An Election, World Parley, Now

By J. F. Sanderson
(Canadian Press Staff Writer.)

LONDON, Oct. 6 (CP Cable)—The House of Commons today endorsed Prime Minister Chamberlain's peace deal with Chancellor Hitler at the end of a three-day debate. The government was sustained on the main motion of confidence, 366 to 144, after a Labor amendment had been defeated, 369 to 150.

Mr. Chamberlain declared his conviction that the Munich agreement had averted war.

"I am equally sure I was right," he added. "I think the government deserve the approval of this House."

The government's peace policy, he claimed, saved "Czechoslovakia from destruction and Europe from armageddon."

No Election Now

The prime minister came out definitely against a general election at this time.

"A feeling of relief has been voiced conspicuously throughout the country and I would not allow myself to capitalize on a feeling of that sort to gain temporary party advantage," he said.

Only two events would have necessitated an election, on a new issue needing a mandate from the people, or if Mr. Chamberlain lost the support of his followers. Neither condition he said, had arisen and "I have no reason to suppose either will arise."

This is what Mr. Chamberlain says must be done to gain lasting peace: "In my view we should seek, by all the means in our power, to avoid war by analysing its possible causes by trying to remove them by discussion in a spirit of collaboration and good will. I believe no program of that sort would be rejected by the people of this country, even if it involves discussion, man to ma, with dictators."

Mr. Chamberlain rejected the Labor party's suggestion of an immediate world conference to draft lasting peace proposals, in his view it would be better to have no conference than a conference which probably would fail — "you must have reasonable

(MUNICH PACT)
(Continued on Page 2, Column 3)

The Weather

The Examiner's Barometer
Noon - - 29.72

Peterborough Temperatures
To-day:
Night low - 33
Noon - - 54
Yesterday:
Highest - 54
Lowest - - 38
One Year Ago:
Highest - 78
Lowest - - 58

Replying to "Motorist's" quary, requesting date when automobile radiators may become damaged through freezing: Should minimum temperatures of past four years be repeated, a daily study of forecasts should now be undertaken. Early low temperatures:

1937—October 9..... 23°
1936—October 12..... 22°
1935—October 7..... 23°
1934—October 13..... 24°

Weather Forecast

Lower Lake Region and Georgian Bay —Fresh north-east winds; fair and cool to-day; frost to-night. Friday: East to south-east winds; fair, with slowly rising temperature.

Northern Ontario — Moderate variable winds; fair and quite cool. Friday: Fair and a little warmer.

Ottawa and Upper St. Lawrence Valleys — Fair and quite cool to-day and Friday; heavy frost to-night; fresh northerly winds to-day, shifting to easterly on Friday.

Lake Superior — Moderate east to south-east winds; fair and cool. Friday: Fresh south-east winds; partly cloudy and a little warmer; probably showers in western districts.

Actress With 720 Cadet Dance Dates Takes 12 Pair Slippers, 3 Aides

Hollywood, Oct. 6 (AP)

PRISCILLA LANE has a date to dance with 720 young men in one evening, so she's taking along a maid, a hair dresser, a wardrobe girl and 12 pairs of ballroom slippers.

The date is at the Virginia military institute.

The actress plays the leading feminine role in a film based on V.M.I. life, which will be premiered in Lexington, Va., the night of Oct. 20. She will attend.

Afterward, she will be escorted to the V.M.I. hop by the cadet corps. Miss Lane says she will endeavor to dance a turn or two around the floor with each of 720 cadets—even the lowly freshmen.

NEW YORK -	0	2	0	0	0	0	0	2	2		6	7	2
CHICAGO -	1	0	2	0	0	0	0	0	0		3	11	0

Italo-British Accord Plans Ready

Reported Given Rome, Fascists Debate Italian Jews' Fate

ROME, Oct. 6.—(AP)—Diplomatic sources said today Great Britain had submitted proposals for an accord with Italy in the fourth successive daily call of the Earl of Perth, British ambassador, on Foreign Minister Galeazzo Ciano.

Details of the plan to make effective immediately a settlement of Anglo-Italian differences were not ascertained.

Since the Anglo-Italian Easter agreement was made conditional upon the withdrawal of Italian forces from Spain, it was believed the British Government might have proposed to Italy to withdraw at least some of the infantrymen fighting for General Franco.

Jews Fate in Balance

ROME, Oct. 6.—(AP).—The fate of Italian Jews and final approval of a new legislative chamber were scheduled for consideration at a Fascist grand council meeting tonight.

Also on the program, under Premier Mussolini's direction, was discussion of the general political situation growing out of the four-power Munich conference on the partition of Czechoslovakia Sept. 30.

Since then the announcement that France would send an ambassador to Rome and recognize the Ethiopian empire has provided a new Fascist triumph to be evaluated. Notwithstanding this gesture, informed Fascists expected the policy of the Rome-Berlin axis would be affirmed.

(France has had no ambassador here since 1936 because of Mussolini's insistence any appointee must be accredited to Vittorio Emanuele as King and emperor of Ethiopia.)

The council was expected to adopt measures expelling Jews from all administrative posts of the state and limiting their participation in "the full life of the nation" to their ratio of the population—about one Jew to 1,000 others.

A recent census, subject to rechecking, was said yesterday to have disclosed that there are about 75,000 Jews in Italy. Under the new Fascist antisemitic program, those who have entered Italy since 1919 have been ordered to leave by March 12, 1939.

Some foreign observers believe the Fascist switch to antisemitism was due chiefly to Mussolini's conviction that foreign financial and commercial circles were extending to Italy a commercial war against the Nazis.

Ex-Lacrosse Player Killed In Smash

ELGINFIELD, Ont., Oct. 6 (C. P.). — Ernest Shepley, 37, was killed and four other persons were injured when an automobile struck a truck while rounding a highway curve near here early to-day. The car held five Wallaceburg men, four of them lacrosse players, returning from a juvenile game at Fergus.

Llewellyn Stonehouse, 18, and John Cheff, about the same age, were taken to hospital in London, 13 miles south of here, with head and back injuries. Two other young men were treated for minor hurts at the scene of the crash. Their names were not learned immediately.

Shepley, a former lacrosse player, once played with Oshawa Seniors.

Accidental Death

TORONTO, Oct. 6 (CP)—Verdict of accidental death was returned last night by a jury at an inquest into the deaths of James Simpson, former Toronto mayor, and Robert T. Barton, Winnecoune, Wis., killed in a motor accident last September. A car driven by Simpson collided with a street car.

A rider attached to the verdict recommended periodical examination of all street-car motormen and drivers of automobiles. No blame was attached to George Paul, motorman of the tram.

Stewart Victor In Parkdale

TORONTO, Oct. 6.—William J. Stewart, C.B.E., former Mayor of Toronto, last night was overwhelmingly elected Conservative member for Parkdale Riding in the Ontario Legislature, when he defeated a three-cornered opposition to pile up a majority of more than 5,000 in the by-election necessitated by the death of Fred G. McBrien.

So quickly did Mr. Stewart pick up a lead that within a hour after the polls had closed at 7 p.m. Russell Harvey, C.C.F. candidate, who ran second, had conceded the election.

Late last night Returning Officer John Madden gave the official returns, 185 subdivisions out of 190, as follows: J. W. Stewart, 8,758; Russell Harvey, 3,449; R. T. Harding (Ind. Lib.), 268; and George Thompson (Soc.-Lab), 87.

Only 30 Per Cent. Vote.

From the first returns it became apparent that the voters of Parkdale had elected to remain faithful to the two-party system as against third groups.

Because of inclement weather, it was estimated that only about 30 per cent of Parkdale's 35,000 eligible voters exercised their franchise. Another reason given was that many Liberals did not care to vote against Mr. Stewart because of the acclamation granted him by Premier Hepburn.

Home Standing Same

As in the four previous by-elections, yesterday's voting left the riding's party representation unchanged. Liberals were returned in Brantford, Lambton East and Hamilton Centre. In a by-election to have been held yesterday in Waterloo South to approve Hon. H. O. Hipel's ap-

(STEWART VICTOR)
(Continued on Page 8 Column 1)

LINDSAY

Lad 16, Arrested For Bedding Theft

(Examiner Correspondence.)

LINDSAY, Oct. 6. — A sixteen-year-old youth named Thomas Keene, who told the police he hailed from Alberta, faced Magistrate Gee in court yesterday morning, charged with theft. The accused was arrested near a haystack in the southern part of the town early Wednesday. He had in his possession a suit, quilts and other articles, the property of Thomas Walton. The accused told the court that he had only borrowed the articles to sleep in. He was remanded for a week.

WAGES ADVANCE 6 PER CENT.

Following the increase of workers' hours beyond the 40-hour limit, coal mines of France will increase production by 2,200,000 tons before March 1, 1939, and wages will advance about 6 per cent.

LORD MAYOR'S CAT RETURNS

Dick Whittington, the cat of the Lord Mayor of London, has returned to the Mansion House after a mysterious disappearance some time ago.

They Monopolize Baseball Championships

Here are the two front office big guns of New York Yankees... and their very important farm system. LEFT is Col. Jake Ruppert, owner of baseball's most valuable franchise, and RIGHT, the man who keeps the wheels turning, Business Manager Ed. Barrow. Major league titles are not all they collect. As the Yankees, for three successive years American League champions, try for their third straight world series crown. Newark Bears of the International League and Kansas City of the American Association, battle for the "little world series" honors, BOTH teams being owned by Col. Jake. No wonder the Yanks are good year after year!

MORE ABOUT—

Munich Pact

(Continued from Page 1)

prospects that you will be successful."

Perhaps a conference could be called advantageously at some later date, the Prime Minister said, "but it is no use calling a world conference at which the totalitarian states will be represented until you know they will attend and until you know they will be aiding you in the cause."

Only Conscience Matters

"I have been charged with cowardice, weakness, presumption and stupidity" Mr. Chamberlain proceeded. "I have been accused of bringing the country to the edge of war and have been denied the merit of snatching it back to safety.

"Nobody who had been through what I had to go through, day after day, faced with the thought that in the last resort it would be I, and I alone, who had to say that yes or no which would decide the fate of millions of my countrymen, their wives and families, could readily forget it.

"For that reason I am not here in a mood to try to see what I can do by way of retort. When a man gets to my age and fills my position, I think he tends to feel that criticism and even abuse matters little to him. It is his conscience that matters."

Looking back on recent events, the Prime Minister said he felt convinced his actions had averted war.

Claims No Credit

"I claim no credit for my actions," he added, "for it was only what anyone in my position would feel it his duty to do. I am equally sure I was right in doing it."

The Prime Minister, who was frequently interrupted by cheers from his supporters, declared war today was a different thing from what it used to be, not only in degree but in kind. In the very first hour, if war started today, before any of the professional forces had been touched, it would strike the workman, the clerk, the man in the street, and his wife and children in their homes.

"You cannot ask people to accept such a prospect unless you feel yourself, and can make them feel, that the cause for which they are going to fight is a vital cause — a cause that transcends all ordinary human values and a cause to which you can point, if some day you win a victory, and say that cause is safe."

There was also the important consideration of the British Empire.

Dominions To Be Considered.

"You may think we are the country that is directly affected in such cases," he continued. "But the Dominions have the right to be brought into consultation before we take a step which might have incalculable consequences for them."

Because the number of absentees was not known it was impossible to determine the number of abstentious from the voting among Conservative ranks until official records are made public tomorrow.

One analysis said about 18 Government members were believed to have abstained from the expression of confidence. This compared with forecasts before the vote that 40 might abstain.

Winston Churchill and some other Conservatives abstained but, on the other side, George Lansbury and half a dozen Laborite Pacifists as well as four Independent Labor members also abstained.

Mr. Chamberlain in his speech before the vote, declared he was justified in making the Munich settlement because of the "people's hatred of the notion of starting to kill one another again."

He hinted at a vast new British defence effort coupled with a "new spiritual revival."

Mr. Chamberlain said that when the British government was convinced Sudetenland could not possibly be kept within Czechoslovakia it strongly urged the Czechs to agree to cede the territory.

Betrayal Charge Absurd

"To accuse us of having by that advice betrayed Czechoslovakia is simply preposterous," he declared.

Thus the prime minister contended Czechoslovakia was saved from annihilation and given a new life and national existence in neutrality and security comparable to that of Switzerland.

Peace might yet be gained for "our time," Mr. Chamberlain said, but that meant there must be no disarming until "we can induce others to disarm." To disarm at this time would weaken Britain's diplomacy because to be successful in diplomacy you must have behind it "strength to give it effect."

The prime minister said there would be prompt further examination of civil and military defences "to make good our deficiencies in the shortest possible time."

The emergency had had at least one good result—"it has thrown a vivid light on our preparations for defence, on their strength and their weakness."

Full Defence Probe.

Mr. Chamberlain said the government would not be doing its duty if it had not already ordered that a "prompt and thorough inquiry should be made into the whole of our preparations, military and civil, order to see what other steps may be necessary to make good our defences in the shortest possible time."

Concluding, the Prime Minister said Britain's policy of appeasement "does not mean we can seek new friends at the expense of old ones or, indeed, at the expense of any other nation at all."

He mentioned the "complete identity of view" between the British and French governments, asserting "their objective is the same as ours—that of maintaining the collaboration of all nations, not excluding the totalitarian states, in building up lasting peace in Europe."

Earlier the government had turned down a proposal that Parliament adjourn for 10 days only, rather than until Nov. 1.

Hepburn Sees Unity When Milking Ceases

TORONTO, Ont. 6.—(CP).—National unity can be obtained "only when Ontario is no longer being made the milch cow for the rest of the country," Premier Mitchell Hepburn said in an address last night at a meeting of the Drug Trading Company.

Mr. Hepburn was replying to a speech here Monday by John Imrie, managing director of the Edmonton Journal. Mr. Imrie said there are misgivings in other provinces about Ontario's attitude toward unity.

Mr. Hepburn discussed agricultural policies and criticized the Dominion Government's wheat policy. "If they are going to adopt crazy policies like that, let them apply all over the country," he said. "As it is, Ontario must pay to keep the Western farmer. The so-called Liberal Government in Ottawa has been absolutely callous to this province in the past."

He said Canadians should strive to attain an economic entity with the United States as a protection from perplexed European problems. "I am glad to see the American flag hanging in this hall," he said. "The friendship of the United States means a lot to us."

McQuesten For 20 MPH When Public Comes To Senses

Toronto, Oct. 6 (CP)

HON. T. B. McQUESTEN, Ontario Minister of Highways, today said he was ready to introduce legislation reducing the speed limit from 30 to 20 miles-an-hour in municipalities when the larger centres ask for it and the "public comes to its senses."

Mr. McQuesten said he had always contended that the 30-miles-an-hour limit was excessive. It was "too fast for crowded centres."

Queen's Class Full 31 Turned Away From Medical Course

Kingston, Oct. 6.

THIRTY-ONE students who applied for admission to Queen's Medical College were disappointed. The Medical Faculty decided to limit the first year to forty-six, and seventy-seven made application.

In the second year, it was found impossible to accommodate all those who applied for the few vacancies in the class. Only students who had arts degrees were given the opportunity of joining the second-year class.

Lafleche Traces Steps In Bren Deal

OTTAWA, Oct. 6.—(CP) — Hugh Plaxton, Liberal Member of Parliament for Toronto-Trinity was in England with Major James E. Hahn, in October, 1936, when the Toronto manufacturer sought information looking to the manufacture of the Bren gun in Canada, Major General L.R. LaFleche, Deputy Minister of National Defence, stated at the Bren gun inquiry to-day.

Tracing the steps leading up to the contract under which the John Inglis Company of Toronto, headed by Major Hahn, is to make 7,000 Bren light machine guns for the Canadian government, General LaFleche told of communications which passed between London and Ottawa in November, 1936 after Major Hahn reached England with an introduction to Hon. Vincent Massey, Canadian High Commissioner.

Early in November, he said, he received a cable from Mr. Plaxton, saying Hahn was held up in obtaining information from the war officer because advices from Ottawa had not reached the High Commissioner. The witness had taken the matter up with the External Affairs Department.

A message was also sent to Canada House asking that Hahn cable his impressions of the possibility of making guns in Canada and a message from Hahn was received on Nov. 23, 1936. It said the gun could be produced in Canada, at a factory cost of approximately $350 based on a run of 50 per week, on single shift operation. The War Office was interested and there was a possibility of their financial cooperation, Major Hahn said.

Trailer Test Case Won By Detroit

DETROIT, Oct. 6.—(CP).—Right of a city to pass legislation restriction the use of trailers within city limits was upheld in a test case here expected to have international significance, Circuit Judge G. A. Miller recorded a verdict today upholding Detroit's trailer regulatory ordinance against a suit launched by the National Trailer Coach Association and the Trailer Manufacturers Association.

These associations earlier announced plans for a series of legal battles to eliminate restrictive trailer regulations, passed in most Canadian Provinces and many of the States in this country.

The Detroit legislation, used as a model in several parts of the country, was the first to be tested. The association announced immediately the verdict would be appealed.

Toronto Mayor Blames Carelessness Not Speed For Accident Increase

Toronto, Oct. 6 (CP)

CARELESSNESS and not speed has increased accidents and fatalities in Toronto, Mayor Ralph Day said today in commenting on a statement by Edward Dunn, traffic inspector, that speed was the cause.

"Driving habits of most Toronto motorists are bad and in my opinion reckless," Mayor Day said. "They do not observe stop signs and most particularly the general practice of driving as close to the centre of the road as possible and forcing people who wish to pass to pull out into the path of oncoming traffic."

Inspector Dunn said yesterday increase of the speed limit from 20 to 30 miles an hour increased the number of accidents and fatalities.

Britain Will Rue Munich Pact Says Churchill

By J. F. SANDERSON
(Canadian Press Staff Writer)

LONDON, Oct. 6—(CP Cable).—Drawing on all the bitterness and force of his oratorical ability, Winston Churchill yesterday swept into the leadership of parliamentary forces arrayed against Prime Minister Chamberlain's bargain with Chancellor Hitler as incorporated in the Munich agreement.

The former Liberal and present-day Conservative rebel took the floor a few minutes after Sir John Simon, Chancellor of the Exchequer, had asked members to place themselves in Mr. Chamberlain's position at Munich and decide whether they would have rejected the terms of the Czech-German settlement and "destroyed the last chance of averting war."

These two veteran members highlighted the third day's debate on the government's actions in the Czechoslovak-German crisis. Sir John was the lawyer, driving home his points in clear and logical order. Where the Chancellor of the Exchequer used rapier thrusts, Mr. Churchill employed the technique of the broadsword, clothing his thoughts in precise and fiery English.

Sees Britain Sorry.

Mr. Churchill predicted Great Britain would rue the day the Munich agreement was signed by Mr. Chamberlain, Chancellor Hitler, Premier Mussolini and Premier Daladier. It was "a total, unmitigated defeat," would lean to German domination in Europe, would result in the small nations distrusting French and British friendship—and might mean the destruction of the democracies themselves.

Here are some typical Churchillian sentences:

"The utmost the Prime Minister was able to gain for Czechoslovakia has been that the German dictator, instead of snatching his victuals from the table, has ben content to have them served to him course by course....

(BRITAIN WILL RUE)
(Continued on Page 8, Column 2)

Cheese Quotes Produce and Livestock

MONTREAL POULTRY.

Poultry prices to-day: Chickens 5 lbs. up, frozen, milkfed A, 32c; selected B, 25c. Turkeys, 12 lbs. up A, 29c; B, 27c; 10 pounds down, A, 25 to 26c; B, 23 to 24c; C, 20c. Fowls, 6 to 8 lbs. up, A, 24½c; B, 22½c; (Poultry prices nominal).

TORONTO LIVESTOCK

TORONTO, Oct. 9 — (CP). — Most of the killers offered sold at steady prices on the Toronto Livestock Market to-day. Calves and lambs were steady and hogs also held to previous price levels. No sheep were offered. Cattle holdover from Wednesday was 400 head.

Receipts reported by the Dominion Livestock Branch were: Cattle, 100; calves, 20; hogs, 380; lambs, 130.

One load of choice weighty steers brought $6.50. Butcher cattle sold from $3.50 to $5, with a load of Westerns at $5.50. A few butcher cows made $3 to $4.50. Small lots of stockers went from $4.15 to $4.75.

The few calves offered traded from $5 to $9.50 cwt.

Off truck bacon hogs settled at $8.50.

Good ewe and wether lambs by rail were priced at $7.85, and those by truck at $7.50 to $7.60.

Representative Sales Yesterday

Steers, over 1050 lb.—17, 1410 lb., $6.75; 17, 210, $6.50; 6, 1293, $6; 1, 1130, $5.50.

Heifers—4, 850, lb., $5.25; 7, 860, $5.

Cows—1, 1330 lb., $4.50; 2, 1200, $4.25; 6, 1080, $4; 2, 1090, $3.90; 4, 1160, $3.75; 2, 1240, $3.50; 11, 1220, $3.25; 3, 960, $3; 2, 970, $2.75; 2, 780, $2.50; 6, 930, $2.25; 2, 1020, $2.

Bulls—1, 1320 lb., $4; 2, 1520, $3.75; 1, 1150, $3.60; 10, 1225, $3.50; 2, 880, $3.35; 4, 800, $3.25.

Fed Calves—2, 660 lb., $8.25; 1, 540, $8; 1, 570, $7.50; 2, 460, $7.75.

Store Cattle—3, 910 lb., $4.60; 40, 600, $4.50; 16, 600, $4.40; 9, 760, $4.35; 11, 470, $4.25; 11, 670, $4.

Veal Calves—6, 210 lb., $9.50; 22, 210, $9; 16, 200, $8.50; 13, 220, $8; 7, 190, $7.50; 2, 185, $7; 2, 145, $6.50; 12, 240, $4.75; 2, 220, $4.

Lambs—23, 86 lb., $8; 277, 88, $7.85; 61, 86, $7.75; 7, 82, $7; 11, 86, $6.85; 9, 96, $6.75; 2, 70, $6.50; 2, 50, $6.

BACON-HOG MARKETS

TORONTO, Oct. 9 — (CP). — Hog prices were generally unchanged on Ontario markets reporting to-day.

Liveweights. — Brantford, $8.25; Chatham, $8.40; Hull, $8.40.

Dressedweights. — Barrie, $11.35; Chatham, $11.50; Hull, $11.50; London, $11.25; Peterborough, $11.20; Stratford, $11; Kitchener, $11.

WINNIPEG GRAIN.

WINNIPEG, Oct. 6 (C.P.). — Winnipeg wheat futures moved narrowly to-day in quiet trading to close ⅛ to ¼ cent lower, October 58¾, November 59⅛, December 58⅝ to ¾; May 62¼ to ⅜.

Canadian wheat export sales, estimated at 400,000 bushels, provided the principal business. Liverpool rallied ⅞ to 1¼ pence.

Western Canada's wheat marketings were 1,851,000 bushels yesterday.

Cash wheat operations were quiet. Coarse grains received support from outside interests, but prices showed little change.

Yesterday's Quotations

Wheat—	Open	High	Low	Close	Prev Close
Oct.	58⅛	59⅜	57⅛	59¼	58¾
Nov.	58	59½	57¾	59½	58⅝
Dec.	57¾	59⅛	57⅛	59⅛	58¼

MARKET QUOTATIONS

Quotations Complete To Closing Time

Toronto Stocks

Leeming and Leeming

	High	Low	Close
Abitibi	4½	4	4⅛
Abitibi Prfd	33	30	31½
Beauharnois	3⅜	3⅛	3⅛
Bell Tel	166	165	166
Brazilian	13	12⅛	12⅜
Brews & Dist	4½	—	—
Brew Corp	185	175	185
Brew Corp Prfd	19½-20½		—
Bakeries	15	10⅞	15
B. A. Oil	21¼	21	21⅛
B. C. Pow A	30	29	29
Build Prod	56	—	—
Burt F N	19-21		—
Can Bud	4½-5		—
Can Bread	5¼	5	5⅛
Can Cement	10	—	—
Can Car & F	15⅞	15⅝	15⅝
Can Dredge	21	—	—
Can Malting	31½	—	—
Can Pacific	6⅞	6⅝	6⅝
Can Alc A	3	2⅞	3
Can Alc B	2-3		—
Can Oil	10-14		—
Cockshutt	10	9⅞	10
Con Smelt	60	59½	60
Can Canners	4-5½		—
Dom Bridge	36	—	—
Dis Seagrams	17	16⅞	17
Dom Stores	6¾	6¼	6⅜
Ford A	23	22⅝	22⅝
Fanny Farmer	20½	20	20⅜
Con Gas	180	—	—
Gyp L & A	7	6½	7
Gen Electric	170-200		—
Gen Steel W	8¾	—	—
Ham Bridge	7-8¼		—
Honey Dew	26-40		—
Imp Tobacco	15½	—	—
Imp Oil	17⅝	17⅜	17⅝
Int Pete	26¾	25¾	26¾
Laura Second	61-64		—
Int Util A	6-8½		—
Int Util B	60-90		—
Loblaws A	23¼	23	23¼
McColl-Front	10-10⅝		—
Mont L H & P	30	—	—
Massey-Harris	8	7⅜	7⅞
Massey-Harris Pfd.	58½	58	58
Nickel	53½	52⅞	53¼
Page Hersey	99	98¾	99
Press Metals	19-21		—
Rogers Majestic	3-3½		—
Stand Paving	3½	3¼	3½
Shawinigan	21	—	—
Steel of Canada	70½	—	—
C Vinegars	15½	—	—
C Wineries	2⅞-3½		—
Westons	12	11¾	11¾
Walkerville Brew	1¼-2		—
Walkers	45½	44¾	44¾
Walkers Pref	19¾	19¼	19¼
Cons Paper	8¾	8⅜	8⅜

Toronto Mining

Biggar and Crawford

	High	Low	Close
Aldermac	53	50	51
Amm	14½	—	—
Augite	29½	—	—
Arntfield	17	—	—
Buffalo Ank	15¼	15	15
Beatty	118	—	—
Bidgood	31	30	30
Base Metals	34	—	—
Bankfield	47	—	—
Bralorne	925	915	915
Bobjo	14	13	14
Bunker Hill	11-11½		—
Brown Oil	35	32½	35
Chesterville	110	106	108
Calgary-Edm	235	230	235
Coniarium	130-135		—
Central Pat	258	255	258
Coast Copper	260-300		—
Can Malartic	85	—	—
Castle	111	106	108
Davies	37	—	—
Dome	32	31¾	31¾
Eldorado	228	215	216
East Mal	228	225	226
Falconbridge	550	—	—
Francoeur	28	25	25
God's Lake	45	—	—
Gunnar	68	—	—
Goldale	24	—	—
Gillies	14	13	14
Home Oil	121	119	120
Hard Rock	225	215	216
Harker	10	—	—
Hollinger	14⅞	—	—
Hudson Bay	31½	30¾	31⅛
Howey	29	—	—
Jacola	17	16	16
Jellicoe	35	—	—
Kirkland Lake	125	122	123
Kirkland Hud	43B	—	—
Kerr-A	200	194	195
Little L Lac	330	320	320
Leitch	77	—	—
Lakeshore	49¾	—	—
Noranda	75½	—	—
Moneta	148	—	—
Madsen	49	—	—
McIntyre	49	47	47
Macassa	500	—	—
MacLeod	390	370	370
Mining Corp	210	—	—
McKenzie	118	—	—
McWatters	73	—	—
Naybob	55	50	52
O'Brien	330	315	315
Oro Plata	58	—	—
Okalta	138	—	—
Omega	69	61	63
Payore	12	—	—
Paymaster	55	—	—
Preston	148	142	143
Pickel Crow	520	—	—
Perron	140	135	140
Pioneer	290	—	—
Powell	242	235	242
Pend Oreille	210	199	201
Premier	266	—	—
Pamour	455	—	—
Reno	40	—	—
Sherritt	135	122	130
Siscoe	185	180	180
San-Antonio	130	—	—
Sudbury Bas	270	—	—
Sullivan	100	—	—
Sylvanite	325	—	—
Sladen	81	80	80
Stadacona	46	—	—
Toburn	225	—	—
Teck Hughes	500	485	500
Uchi	192	182	182
Ventures	525	—	—
Waite Amulet	785	735	735
Wright H	770	745	760

New York Stocks

Biggar and Crawford

	High	Low	Close
Atchison	39⅝	38½	38½
Amer. Can.	102⅜	102½	102⅜
Amer. Smelters	51⅜	50⅜	51⅜
Amer. Rad.	18	17⅜	17⅞
Amer. Tel. & Tel.	148⅜	147½	147½
Amer. Rollins Mills	19½	19⅜	19½
Anaconda Copper	37⅝	36⅞	37¼
Balt. & Ohio	8⅜	8⅜	8½
Bthlehem Steey	62⅞	62¼	62½
Briggs	37	36¼	36¼
Crown Zeller	13¼	13¼	13¼
Canadian Pacific	6⅞	6⅜	6⅞
Chrysler	80¼	79⅛	79c
Col. Gas	7⅝	7⅜	7⅜
Cons. Oil	29½	29	29⅜
Dupont	145	143½	143⅝
Elec. Bond & S.	8⅝	—	—
Gen. Electric	45	44¼	44½
Gen. Motors	51	50¼	50½
Goodyear	30⅜	29⅝	29⅝
Inter. Nickel	53	52½	53
In. P. & Pap Pfd.	44	43¼	43½
Kennecott	47	45⅞	46½
L.O.F. Glass	57¾	57¼	57¼
Nash Motors	10⅝	10⅛	10⅝
N Y Central	20	19½	19½
North American	22	21⅜	21⅞
Outboard M	19-24		—
Pack Motors	5¼	—	—
Penns Rlwy	21	—	—
Radio Corp	8	7⅝	7⅞
Republic Steel	19½	19¼	19¼
South Pacific	20¼	19½	19½
Std Oil of N J	55	54½	54⅝
Studebaker	8½	8¼	8¼
Timken Roll B	52	51¾	51⅞
Union Pacific	95	—	—
United Corp	2⅜	—	—
U S Steel	63	61½	61½
Westinghouse	115	111	114½
Yellow Cab	20⅝	19⅞	19⅞

Grain Quotations

Leeming and Leeming

CHICAGO GRAIN.

	July	Dec.	May
High	64⅝	64⅝	65⅝
Low	63⅞	63¾	64½
Close	63⅞	63¾	64⅝

WINNIPEG WHEAT.

	Sept.	Dec.	May
High	59¼	59⅝	62⅞
Low	58⅝	58½	62¼
Close	58⅝	58⅝	62¼

SETS RECORD

WEDGEPORT, N.S.—(CP). — A new women's tuna record has been set in the waters of Soldier's Rip, off this famous Yarmouth County fishing resort. Miss Georgia McCoy boated a 751-pound bluefin. It was also the largest fish to be caught by anyone this year.

May	61⅝	62¾	60⅝	62⅛	61⅝
Oats—					
Oct.	27	27⅝	26⅞	27½	27⅛
Dec.	26¾	27⅛	26⅝	27	26⅝
May	82¾	29	28⅝	28¾	28⅝

Charge Mother 21 Tried To Kill Family

LONDON, Ont., Oct. 6—(CP). — Mrs. Leona Warwick, a blonde, attractive, 21-year-old mother, was charged in city court to-day with attempting to murder her three small daughters.

Officials claim she left the little girls in a room with gas pouring from three burners of a cooking plate. They were rescued by Detectives before they had been exposed to the gas long enough to suffer any harm.

She was arrested on a vagrancy charge. When she appeared in court to-day the more serious charge was read.

3 Martha Raye Suits Settled Out Of Court

LOS ANGELES, Oct. 6 (A.P.). — Three suits involving Martha Raye, brought by Peter F. Reed, vaudeville actor and father of the screen actress, have been settled out of court, it was disclosed to-day when one for $50 a month for his support was called for trial.

Another was for an accounting and share of her earnings of about $2,500 a week, and the third was for $150,000 heart balm, brought against Miss Raye's manager, Peter Baumann, who was charged with stealing the affections of the plaintiff's former wife, Maybelle Hooper Reed.

PROGRESS IN BELFAST

The campaign of Belfast, Northern Ireland, for new industries has resulted in the establishment of factories giving employment to 2,000.

New License Plates

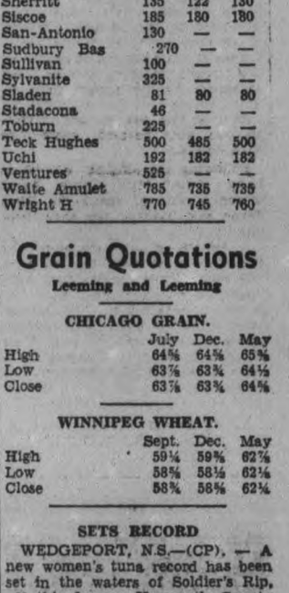

Margaret Gillies shows the difference betwen this year's "invisible" Ontario license plates and the new 1939 reflecting markers. The new plates are made with a white on black color scheme. Thousands of tiny glass crystals in the paint reflect light to make them visible at a great distance at night

Your Autobiography

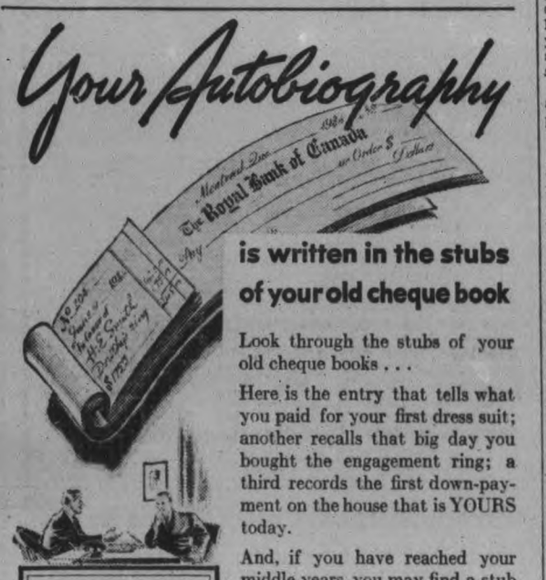

is written in the stubs of your old cheque book

Look through the stubs of your old cheque books . . .

Here is the entry that tells what you paid for your first dress suit; another recalls that big day you bought the engagement ring; a third records the first down-payment on the house that is YOURS today.

And, if you have reached your middle years, you may find a stub that tells of your daughter's wedding, and of the christening mug you gave your first grandchild . . .

Those cheques you issued in days long past were no mere slips of paper. They were symbols . . . of food, clothing, and sheller . . . education and growth. Into them were written homely, intimate events of your own personal history.

How This Bank Can Help YOU

Your bank is more than the trusted custodian of your funds. It is an institution where you may discuss in confidence all problems relating to your business and personal finances. Our local managers welcome your visits and the opportunity of serving you.

THE ROYAL BANK OF CANADA

OVER 600 BRANCHES IN ALL PARTS OF CANADA

Springbrook Institute Lays Party Plans

(Examiner Correspondence.)

BONARLAW, Oct. 6. — The regular meeting of Springbrook Women's Institute was held on Friday at the home of Mrs. Fred McKeown, with an attendance of thirty members and two visitors. Mrs. Swayne led in prayer of thanks for peace. The roll-call, a hot supper dish made from left-overs, was fairly well responded to.

It was moved by Mrs. Arthur Brown, seconded by Mrs. Murney McInroy, that the committee meet the Board of Health at the Council to arrange for toxoid in Rawdon Township.

Moved by Mrs. Roy Brown, seconded by Mrs. Walter Heath, that Mrs. Allen McComb be delegate to the Belleville area convention.

It was also decided to have a hallowe'en party at the Orange Hall in Springbrook on October 31, and the Rylestone Branch be invited. Mrs. Tilly Anderson, president of Rylestone Branch, was present and thanked the branch for the invitation.

Mrs. George Eastwood, convenor of the home economics program, took the chair and opened the program by singing "There's a Long, Long Trail a-Winding." The motto "The heart of the bulb is the promise of spring," was given by Mrs. Dave Wellman. A splendid paper on Nutrition was given by Miss Phyllis Barlow. Mrs. J. F. Baker gave a splendid talk on the course in Buymanship, and had a number of samples of goods on exhibition. Miss Iva Brown gave a demonstration on almond icing, and had the recipes for anyone wishing to have them. Mrs. Walter Heath also gave a demonstration on the making of rugs from yarn, with the Singer craft attachments.

A dainty lunch was served by the hostess and a social half-hour spent.

Weiner Roast Is Held By Y.P.S.

(Examiner Correspondence.)

HASTINGS, Ont., October 6. — "Seldom Inn," Bert Preston's summer cottage at Old Orchard Beach, was the scene on Monday evening of a weiner and marshmallow roast, held by the Trinity Y.P.S.

Thirty young people met at the church and then motored to the pretty cottage, where they were welcomed by the younger members of the family. W. W. Knight led in community singing and Misses Helen Collins and Margery Scriver were convenors for the games and contests.

At 10.30 the weiners and marshmallows were roasted before the open fireplace.

Following the singing of "Auld Lang Syne," Miss Jessie Lamb moved a vote of thanks to Rhea Ferne and Marvyn for their hospitality.

A service, which included the Presbyterian congregations of Keene, Westwood, Warsaw, Hastings, Norwood and Havelock was held in St. Andrew's Presbyterian Church on Sunday at 3 p.m. The special speaker was the Rev. W. G. Davis, a missionary home on furlough from Manchuria. A good attendance was present.

A King George V playing field has just opened in Ballymoney, Northern Ireland.

Grim Reminder

A.R.P., the grim initials of Air Raid Precautions, took the place of the ABC and three R's when war clouds hovered over London. Every school was transformed into a gas shelter and pupils' equipment included gas masks and blankets. Here is a little girl, on her way to school, carrying her mask and emergency supplies for use in event of enemy planes arriving over London before the end of the school day.

As King Received Chamberlain On His Return

While thousands cheered him outside, Prime Minister Neville Chamberlain of Great Britain was received by King George and praised for his work at the Munich peace parley which halted any intended war in connection with the Czechoslovakia question. In the photo are, LEFT to RIGHT, King George, Mrs. Chamberlain, Neville Chamberlain and Queen Elizabeth.

Justice Fullerton Dies In Winnipeg

WINNIPEG, Oct. 6—(CP).—Mr. Justice Charles Percy Fullerton, prominent in legal and railway spheres of the Dominion, died at the home of his daughter, Mrs. A. C. McMillan, here today. The 68-year old veteran of the bench had been ill since the beginning of June.

He was first stricken in Toronto and two months ago returned to Winnipeg to live with his daughter. His condition rapidly grew weaker and he died at six o'clock this morning.

He was a former member of the Manitoba court of appeal, former chairman of the board of railway commissioners and head of the board of trustees which controlled the destinies of the Canadian National Railways from 1933 until the Liberal government's appearance in 1935 when the board of directors was restored.

His death after a lengthy illness removed one of the Dominion's brilliant minds. Born in Amherst, N.S., July 18, 1870, son of William M. and Lucy Fullerton, he became lumberman, lawyer and railway chieftain.

TRENT RIVER

Mr. and Mrs. Norman Wight and family of Peterborough were week-end visitors at Cedar Isle.

Mr. and Mrs. Jack Kearsey of Toronto are weekend visitors at Cedar Isle.

Mrs. Will Wight of Bambridge cottage was a weekend visitor with relatives at Belleville

Mr. Don Carnrite has secured employment at Sudbury Mines.

Miss Debra Longmuir is attending Peterborough Collegiate.

Mr. and Mrs. Wallace and sons have returned to Niles, Ohio, after two weeks at Lucky Strike.

Mr. and Mrs. B. Maurice of Long Branch have taken "Summiedale" for two weeks. Mr. and Mrs. Minty of Toronto, parents of Mrs Maurice were weekend visitors with them.

Messrs Ernie Malton, Eric Stanley and Eddie Green of Toronto spent the weekend at Mud Lake for the duck shooting.

Mr. and Mrs. Thomas Lloyd have returned to Toronto, closing up Isle of View for the season.

Mr. and Mrs. F. Care, son Fred, Mr. and Mrs. Allan Booth, formerly Elsie Care of Toronto, spent the weekend at Mon Repose

Mr. and Mrs. George Smith of Toronto spent Sunday at Kare Free.

Mr. and Mrs. Neiderheisser, Mr. and Mrs. A. Neiderheisser of Holliday's Cove Nest, Virginia, are holidaying at Tay-Kit-Eze. The Neiderhersser brothers have been successful fishing. Saturday they caught four muskies weighing about 7 pounds each, the following day Mr. A. Neiderheisser caught two, the larger one tipping the scales at 9 pounds, measured 33 inches length, the other weighed 8 pounds.

CENTRETON

The Sacrament of the Lord's Supper was observed at the United church on Sunday night. Mr. A. Ivatt sang a solo, "Some Day I Shall Understand" during the service.

Mr. F. Wolfraim and Miss Maud Wolfraim and Mr. and Mrs. Kennard Harvey attended the funeral of the late Mr. Joseph Furell of Costleton on Sunday.

ZEBRA
LIQUID or PASTE
STOVE POLISH

Prize Winners Campbellford Fair

Class 30—Apiary and Other Products.

Honey in comb—Mrs. Ira Lowe, Ida; Mrs. Bryant.

Honey (extracted)—Mrs. I. Lowe, Mrs. M. Bryant.

Honey display, comb and extracted—Mrs. I. Lowe.

Maple syrup—J. Ranney.

Maple sugar (present year's make)—A. Humphries & Son, S. Adams.

Hens' eggs (white shell)—J. Ranney, Mrs. I. Lowe.

Hens' eggs (brown shell)—E. Stillman, A. Hume & Son.

Special Prizes in Apiary and Other Products.

P. H. MacMillan, 3 dozen white shelled eggs—J. Thompson.

Three dozen brown shelled eggs—J. Thompson.

A. K. Loucks—Best dressed turkey—Alexander Hume & Son.

DAIRY PRODUCTS.

Butter in crocks—Mrs. L. Fife, Norwood; Mrs. I. Lowe, I. Caldwell.

Butter prints—Mrs. L. Fife, Mrs. I. Lowe, Mrs. William Gillespie.

Factory cheese (white) — George Brooks, Trent River; T. Heath, West Huntingdon; F. Little, Menie.

Factory cheese (colored) — Roy Brown, Peterborough; F. Little, L. Shillinglaw.

Home-made hard soap—J. A. Mitchell, Mrs. R. Thomlinson.

Special Prizes in Dairy Products.

James Jacobs—High score white cheese—George Brooks.

F. M. Little—High score, colored cheese—Roy Brown.

Cheese special—by J. A. Murray—W. W. Clark & Son, S. E. Hobbs.

Campbellford Herald—Roy Brown, D. Rowe, F. Little, L. Shillinglaw.

Campbellford Cheese Board Special—F. Little, D. Rowe, L. Shillinglaw, S. Hobbs, E. Little.

A. E. Burgiss—Whey butter — F. Little.

Orchard and Garden Products.

Duchess apples—E. Stillman, W. H. Locke.

Wealthy apples—Mrs. Fife, W. H. Locke.

Alexander apples—J. M. Carl, A. Humphries.

Peewaukee apples—Mrs. P. J. Anderson.

Cranberry Pippin apples—W. H. Locke.

Ontario apples—W. H. Locke.

Seek-No-Further apples — W. H. Locke.

St. Lawrence — W. H. Locke, E. Stillman.

Ben Davis— J. M. Carl, W. H. Locke.

Crabapples—J. M. Carl, W. H. Locke.

McIntosh Red apples—J. M. Carl, Mrs. Fife.

Baxter apples—W. H. Locke.

Phoenix apples—W. H. Locke, H. Stotts.

Wolf River—A. Humphries & Son.

Fameuse—J. M. Carl, W. H. Locke.

Bellflower apples—W. H. Locke.

Spy apples—J. M. Carl, H. Stotts.

Russet apples—W. H. Locke, Mrs. Anderson.

Tolman Sweet apples—J. M. Curl, W. H. Locke.

20 ounces Pippin apples—W. H. Locke.

Greening apples—J. M. Carl.

Pears (Anjou)—J. M. Carl.

Plums (Lombard) — Mrs. William Gillespie.

Imperial Gage—E. Stillman.

Collection grapes—E. Stillman, J. M. Carl.

Watermelons—J. M. Carl, A. Humphries & Son.

Collection garden peppers — I. Caldwell, J. A. Mitchell.

Collection pears—E. Stillman.

Yellow egg plums—E. Stillman.

German prune plums—E. Stillman, Mrs. Fife.

CAMPBELLFORD

Mr. and Mrs. Thomas J. McAvella and daughter Josephine and Joan and Mr .and Mrs. Edward Outingdyke were guests of Mr. and Mrs. Lorn Gunning, Sterling.

Mr. and Mrs. J. P. Archer and Miss Edith Archer, Booth street attended the funeral of Mrs. J. G. Bastow in Kingston on Sunday.

Dr. and Mrs. O. C. Watson and Mr. and Mrs. A. J. Meyers spent the week-end in Toronto.

Mr. Gerald Plumpton, Duparquet, P.Q., has been spending a few days of the past week with his mother, Mrs. John Plumpton.

Miss Violet Mitchell of town and Miss Marjorie Jackson of Belleville were guests on Sunday of Mr. John Mitchell and family.

Mr. and Mrs. J. O. Benor spent Sunday with friends in Marmora.

Quaker Muffets
The Cereal with a Flavour all its own!

100% Whole Wheat

Deliciously different—amazingly healthful. Thousands of people enjoy the cosy goodness of Muffets daily. Buy a package yourself today.

Ready to Serve—either Hot or Cold

Muffets are Delicious as they are nutritious

Bob Davidson Maple Leaf Hockey Star Eats Delicious QUAKER OATS

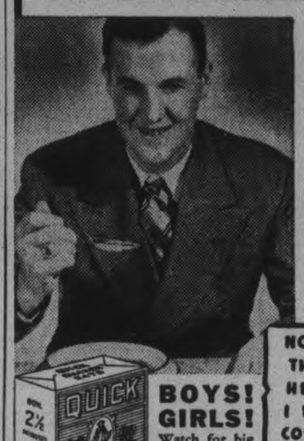

Helps build Muscles and Strength for Coming Season!

"I need the most nourishing food I can get—that's why I eat delicious Quaker Oats" says Bob Davidson. He's right! For creamy Quaker Oats is full of muscle-making proteins—carbohydrates that create pep and energy. *It is now known* that oatmeal is the richest source of that precious nerve food "Thiamin". Perfect health is not possible without it. You should have "Thiamin" daily because it is not stored in the body. And, remember, only Quaker Oats contains healthful Vitamin "D".

BOYS! GIRLS!

Watch for big news of the new Maple Leaf Bantam Hockey Club—Officially affiliated with Toronto Maple Leafs.

Big Hockey Gifts are coming! Save box tops now from

NOT ONLY IS QUAKER OATS THE MOST NOURISHING HEALTHFUL BREAKFAST. I FIND IT MOST ECONOMICAL. COSTS LESS THAN IT FOR A QUAKER OATS BREAKFAST

Serve health and save money—eat Quaker Oats daily.

QUAKER OATS

Janetville Lodge Adds Member, Invites Grand Mistress

(Examiner Correspondence.)

JANETVILLE, Oct. 6.—At the regular meeting of "Silver Jubilee" No. 1012 on Monday evening a new member was initiated by the local degree team.

The Worthy Mistress was in the chair and several business items were dealt with.

Plans were made to ask the Grand Mistress of Ontario East, Mrs. Moore, of Lindsay, to visit at the next meeting, also to have Peterborough members attend and put on the degree work in the scarlet for a number of candidates.

The meeting closed in due form and a dainty lunch was served.

W.M.S. Pot Luck Supper.

A "pot luck" supper was held in the United church on Friday evening, under the auspices of the W. M.S. The main item on the program was an illustrated address by Rev. M. A. Bury on his experiences at Alonsa, Man., dealing with the habits and customs of the people, who are mostly of foreign birth.

Musical numbers included piano solos by Miss Helen Deyell and Miss Barbara Sanderson, banjo and mouth organ selections by Mr. P. Hamilton and vocal duets by little Raph and Anne Robinson.

The evening was a real success in every way.

Fifth Wedding Party.

Mr. and Mrs. William Hill celebrated the fifth anniversary of their wedding day at their home north of the village on Monday evening.

The guests included Mrs. G. Babcock and son Don and Mrs. Hill's mother, Mrs. Mary Rathmell, all of Lindsay and Mrs. Albert Stinson and others from Janetville.

The community extends congratulations to Mr. and Mrs. Hill, with best wishes for many more happy anniversaries.

Mr. and Mrs. Fred Staples and daughter Gwenyth of Cavan, and Mr. and Mrs. Howard Fair (nee Ruth Staples) of Bailieboro, spent Sunday with Mr. and Mrs. R. J. Burn.

Mr. and Mrs. Clarence McGill and family and Mr. and Mrs. William Hill visited friends at Millbrook last Sunday.

Mr. and Mrs. Charles Staples and son Stewart of Lifford, were guests of the former's sister, Mrs. James Howe, on Wednesday and attended the School Fair.

Mr. and Mrs. Ernest Staples and family of Fleetwood, spent Wednesday with Mrs. Elizabeth Shea and attended the School Fair.

BURGLAR LOSES

CALGARY—(CP). — A second-storey burglar raided Fred Currie's home here, made a clean get-away, but dropped a wallet containing $15 on a neighbor's lawn. A maid found the stolen purse.

Il Duce Signs Agreement

Premier Benito Mussolini, of Italy, is pictured here as he affixed his signature to the four-power agreement arrived at by the Premiers of Britain, France and Italy, and Reichsfuehrer Hitler, of Germany, at the momentous conference in Munich.

COE HILL

The anglican church service Sunday night took the form of a special Thanksgiving service. Rev. A. Redding of Bannockburn was officiating clergyman.

Special services in the gospel tabernacle will be held on Sunday, October 9, 7.30 p m. when Messrs. A. Abraham, T. Quincy and H. Nickelson all of Hamilton will attend.

Mr. E. A. Draycoot returned to the village last week after spending the past summer with relatives and friends in St Thomas, Port Stanley, Port Burrwell and Aylmer.

Mr. George Poff spent Wednesday in Belleville.

Mr. Harold Crosley spent Thursday in Belleville.

Mr. George Sloan spent Saturday in Peterborough.

Mr. Harold Johnson motored to Peterborough on Saturday to spend Sunday at his home there.

Specials on Sale Thursday, Friday, Saturday, October 6, 7, 8

Everything for Your THANKSGIVING MENU

The best in table supplies for the holiday festivities, and all priced at figures that are easy on the pocket book.

RED & WHITE FOOD STORES

SUPREME **Mince Meat** 2 lb. pkg. 23c
A rich delicious blend of Juicy Fruits—Ready to use

SUPREME **Shortening** Extra Special 2 lb. 23c

RED & WHITE BRAND **Pumpkin** Large 2½ Tins 3 Tins 25c

Supreme Pumpkin Pie **SPICE** Tin 10c
All your necessary Spices, combined in this 2-oz. pkg. Can be used for fresh or canned pumpkin.

CHOCOLATE MARSHMALLOW—Special **Sandwich Biscuits** 2 Lbs. 25c

LIBBY'S ROSEDALE **Asparagus Cutting** 2 Tins 25c
EXTRA SPECIAL—NO. 2 SQT. CAN

CHOCOLATE **Peppermint Patties**
A Delightful Confection Enjoyed By All.
Special lb. 19c

BEE HIVE **CORN SYRUP**
2 lb. tin 17c
5 lb. tin 39c

Cranberry Jam - JACOB'S 2-lb. Jar 35c

SUPREME **Sweet Mixed Pickles**
Sweet and Crisp
28-oz. bottle 23c

GOLD MEDAL **Manzanilla Stuffed OLIVES** 11-oz Bottle 33c

GOLD MEDAL **Chocolate PUDDING** 4-oz. package 4 pkg. 25c

WESTON'S **Fancy Mixed Biscuits** 1 lb. 19c

FALCON COCOA - 1 lb. tin 19c

Libby's FRUIT COCKTAIL No. 1 Tall Tin 27c

Riverdale APRICOTS 16-oz. tin 15c

RED & WHITE **COFFEE**

IT HAS STRENGTH! IT HAS FLAVOUR! IT HAS VALUE! WHAT MORE COULD BE SAID ABOUT THIS DELICIOUS COFFEE?

1 lb. tin 39c ½ lb. tin 23c

KEENE'S MUSTARD For strength and flavor ¼ lb. tin 27c

CALAY SOAP 3 cakes 18c

DELICIOUS, REFRESHING, CHOCOLATE DRINK
TODDY ½ lb. Size 23¢ 1 lb. Size 39¢

LUX FLAKES For all Fine Laundry work: Woollens, Silks, etc.
LARGE PACKAGE 25c SMALL PACKAGE 10c

RED & WHITE FLOOR WAX 1 lb. tin 25c

HAWES' LEMON OIL 12-oz. btl. 23c

'SALADA' TEA Special
YELLOW LABEL ½-lb. 31c
BROWN LABEL ½-lb. 36c

RED & WHITE STORES

IN THE CITY	Telephone
Allen, H., 113 Gladstone Ave.	1004
Allen, John, 241 George St.	2445
J. S. Boyd, 639 George St.	964
Demers, J. E., 367 George St.	455
English, R. B., 485 Chamberlain	2654
Goselin, F., 100 Park Street	1067
Grady, W. J., 520 Lock Street	537
Johnston, E. G., 101 Monaghan	3760
McCormick's Grocery, 877 Water	750
Spence, J. H., 233 Lake Street	2692
Watson, M., 161 Rutherford	2806
Wilson, J., 546 Sherbrooke	1008
Young, W. R., 481 Aylmer St.	751

IN THE DISTRICT	Telephone
MacDonald, M.H., Apsley	
Price, R. W., Bethany	5 ring 3
Muckle, H. E., Bethany	1 ring 2
Sidey, Don., Bewdley	12 ring 12
Foster, H., Campbellcroft	
Denike, H., Campbellford	36
Gay, John, Campbellford	37
Taylor, G. S. Keene	8
Spence & Son, Lakefield	25
Hill, A. V., Lakefield	24
Byrnes, T. J., Marmora	28
Chiles, D. K., Millbrook	57
Earl, M. D., Omemee	51
Ames, M. F., Plainville	
Scott, T. H., Warkworth	11
Freeburn, L., R.R. 1, Warsaw	3146
Manley, J. G., Westwood—Hastings	13 ring 32

The Examiner

The Peterborough Examiner, published each evening by Peterborough Examiner, Limited. Office Hunter and Water Streets, Peterborough, Ont.

Subscription Rates: 15c per week in City of Peterborough delivered by carrier.; $6.00 per year by mail to outside points.

Members: Canadian Press; Audit Bureau of Circulation; Canadian Daily Newspaper Association; Empire Press Union; Ontario Provincial Dailies Association.

H. L. GARNER, Managing Director.
A. R. KENNEDY, Managing Editor.

TELEPHONE 1600.
Private Branch Exchange to All Departments.

THURSDAY, OCTOBER 6, 1938

President Steps Down

Dr. Edouard Benes is no longer president of Czechoslovakia. Before he was elevated to that position he was Minister for Foreign Affairs in the new republic. Born in Bohemia he was before the war professor of the Academy of Commerce in Prague and later lecturer at the Charles University. It was in 1915 he went abroad in company with the late Prof. T. G. Masaryk to organize the Czechoslovak movement for independence. When their aim had been accomplished they returned to their native country and Prof. Masaryk became the first president and Dr. Benes the Minister for Foreign Affairs. He became president on the death of his colleague Masaryk.

In the very nature of events Dr. Benes would have before him at all times the interests of the Czechs, Slovaks and Bohemians. He would, from force of habit and racial inclination be more interested in them than in the welfare of the German minorities. Apart from that and granting the man's sincerity, he was trying to govern a country in which the wrong people had been placed inside a national fence. The feelings of the Germans there, coupled with language and racial prejudice, were never in harmony with the new government as it had been formed in Prague, nor was the new government deeply in sympathy with these people.

When Dr. Benes travelled in United States and when with the late President Masaryk he impressed upon President Wilson the urgency of the mission to which he had set his hand, he was undoubtedly sincere. He was obsessed with a vision and he finally saw it take form. To use a homely illustration, it may be that he was in the new national house more mindful of his own national children than he was of the step-children of German extraction.

We Are Interested

Municipalities situated along the western section of No. 7 Highway have been holding a meeting in Toronto and the intention is to draw the attention of the government to this Highway. The claim is made that so much traffic after crossing the border is loaded on highways leading to Niagara Falls that the tourist enters and leaves the province quickly, having gone over only a portion of it and in many cases he does not even spend the night on this side of the border. But he goes on his way believing he has actually seen Ontario.

With the opening of the new bridge at Point Edward and Sarnia there will be more cars coming in there and No. 7 Highway is the logical route for them to take. At this end of the road we are not at all indifferent to what the western communities are doing because we know if the cars start coming in greater numbers along No. 7 the Kawartha district will ultimately get its full share because the attraction is here to bring them. There are sections of the Highway toward the Western end which have never been paved, and there are also places where a shorter distance could be established by re-routing and straightening. So although the move to call attention to greater traffic on an improved No. 7 Highway is going on some miles from here we are interested in what is being done. It is a good Highway through typical Ontario scenery and it could carry a great deal more traffic and do it with comfort and safety.

It Does Not Seem Fair

When it was announced that there would be an investigation into the working of Ontario Mental Hospitals the first step taken was the suspension of Dr. George H. Stevenson, superintendent of the hospital at London. There have been several meetings of the investigating board and at the most recent it was announced that what amounted to a "clean bill of health" had been arrived at as far as Dr. Stevenson was concerned. One of the members of the commission also stated that it would be likely the recommendations would include one saying that the deposed superintendent should be reinstated.

That may be satisfactory enough when it becomes an accomplished fact, but in the meantime it does not look like a fair way to do business. The average professional or business man has one asset which is more valuable than others, and that is his reputation. He is jealous of that and he ought to be. It is something which has taken him years to earn. When it was announced that this Dr. Stevenson had been suspended there had been no evidence heard and there had been no charges laid against the superintendent. And yet he was branded as one who had been suspended and the general public was left to draw the conclusion that there had been some good reason for it. It does look as though the element of fairness and square dealing had been left out of the situation when that step was first taken. Even the most humble individual who comes into our primary courts is not sentenced until his case has been heard.

The Heater Was Defective

While preparing to bathe her baby a mother was placing an electric heater in the bath room, and during the process of preparation the mother was electrocuted. When her husband came home he found her lying over the edge of the partly filled tub, and the baby was sitting on the floor.

Already we have heard the suggested explanation that it was the bath tub and wet hands which caused the tragedy, but that is not correct. An electrician explained and also illustrated for the Examiner just what did take place. In the first place the heater was defective and that would cause electric current to be circulating in the frame of the heater and that current would be seeking opportunity to be grounded. The woman in the bath room had her hand on the heater and the tap of the tub at the same time and that formed the complete circuit. The fact that it was a tub and had water in it had nothing to do with the fatality.

It was further explained that the Hydro Electric regulations for governing the wiring of houses forbid a plug to be placed in a bathroom for the attaching of such fixtures as electric heaters as the danger has been recognized for some time. It was also stated that an electric heater in good working condition would not cause trouble nor be a source of danger. The fatalities, of which there have been several, start with defective heaters.

Those Empty Seats

J. F. Maine of London, Ont., believes people who are members of churches ought to attend, and when he made that statement he was referring to the United Church for that is where he belongs.

The London man reduced it to a question of statistics and estimates. There are between 600,000 and 650,000 members of the United Church of Canada today, but there is only an average Sunday attendance of 250,000. When one considers that the same people in many cases attend twice it would further decrease the actual number of individuals turning out to the church service.

The figure as given by Mr. Maine is below 50 per cent.; in fact it is decidedly below. The problem on which he is working is not a monopoly of the United Church because there are preachers in a lamentably large number of large churches who face too many empty pews. The Londoner says it is necessary to increase church attendance by 250,000 and admittedly that is a large order. It will be found that church attendance and church financing are closely related one to the other. For the most part those who absent themselves from Sunday services do not give. There may be any number of reasons for the less-than-50 per cent. attendance, but primarily it is due to luke-warmness or positive indifference. If the church and all for which it stands had gripped the membership and they found that what they were drawing from it was greater than that which they were contributing then they would attend and there would be no need to urge to do so. That may be a hard-sounding explanation but we know of none other adequate to cover the case.

A Desirable Decrease

There are still too many highway fatalities in Ontario, but to date there has been a decrease of 38 per cent. as compared with last year and we can regard that as nothing short of a worthy accomplishment.

The Department of Highways has adopted a vigorous course within recent months. There has been a uniform tendency to bear down on those who drive recklessly; there has been more severe treatment for those who drive while they are drunk, coupled with mandatory impounding of their cars for a three-months period.

Added to that there has been consistent newspaper publicity by the Department, and this advertising has been well prepared. It has kept before the thousands of newspaper readers the repeated warnings and advice of the Minister of Highways, and these announcements have also singled out and illustrated practices of the road which were considered dangerous and which would have to be discontinued.

The Department of Highways with its vigorous campaign must have had something to do with that drop of 38 per cent. in 1938 traffic fatalities. It is too much to believe that such a desirable decrease would come to pass of its own will.

They Are Building Homes

Since January 1 there have been permits issued for the construction of 67 houses in Peterborough or in the immediately adjacent district. There are still three months to go and the expectation is that the number of new houses will be twice that of the year 1937.

Many of these homes are of the smaller type. They are being built for people who want a home but who also want it to conform to their ability to pay for it. And there is plenty of wisdom in such planning. If any person wants to be miserable all he has to do is undertake something too great for his financial resources.

We are informed that many of these new houses are going to be comfortable because insulation is being freely and generally used in present-day construction. It keeps the home from being excessively hot during summer and in winter it guards against much of the produced heat making its way out through walls and roofing. One gentleman who has adequate knowledge of such matters said that the ordinary brick and plaster wall would lose about two and a-half times as much heat as the insulated structure. Therefore it is now possible to instal a heating unit on a lesser scale than formerly and the heat produced will not be wasted.

The idea of owning a home is not vanishing in this city. Truth is there is evidence on all sides to show it is running strong and does not show any signs of diminishing. And we are certain that the folk who live in these modern homes of moderate size are going to enjoy doing so.

NOTE AND COMMENT

It may be a bold guess, but if there is a clash in Europe we believe it will be between Mussolini and Hitler.

Warnings have been issued to the Queen's freshmen that really mean they are being asked to behave as gentlemen and the wonder is why such advice should be considered necessary.

Mrs. Roosevelt says that photographs taken of herself do not seem to be entirely satisfactory. And of course that complaint has been in existence ever since the time of tintypes.

One U. S. employer put an extra $5 bill in the pay envelope of all his workers to mark the peace victory. The same victory actually did the same thing for a good many people who do not seem to be aware of it.

Two men out of prison are starting the publication of a magazine for circulation in U. S. prisons. That will be nice work as there will be little danger of indignant subscribers rushing off to lick the editor.

Arthur Roebuck and David Croll propose to run for seats in the Federal House it is reported and so far Premier Hepburn has taken no steps to apply for an injunction stopping them from so doing.

At a meeting of Canadian business men the suggestion was made that the Canadian governments should unite to keep down taxation. When a gathering gets on that track we can only hope that adjournment does not come too speedily.

The suggestion is made that churches should bar clergymen from offering themselves as political candidates. Whether they would reform the politicians or become contaminated themselves is the puzzle at the bottom of this contention.

Farm women in several centres have circulated petitions against the compulsory pasteurization law. You may not agree with such method, but it might be well to remember that if you were on a farm you would probably be doing that very thing.

Hitler has announced a new government loan in Germany of $600,000,000 at 4 1-2 per cent. And that means an additional $27,000,000 for interest charges alone which the German people can consider along with their Sudeten rejoicing.

Allen Pendlebury, an Englishman, is in Canada on his way on a bicycle trip round the world. He says he has gone 26,000 miles since leaving his home in Wigan, Lancashire. He has to go another 3,000 miles to return, making in all 29,000 miles. It seems they used to teach in school that it was 24,000 miles round the world, so we fear Allen has not been travelling in a straight line.

PINK SEDAN

(By A. R. K.)

¶ My pink sedan it up and stopped, I could not make it kick or go, it would not move ahead with ease nor would it even trundle slow.

¶ And I was mad as I could be and said some nasty things I know, I turned at once to find the man who sold my car ten years ago.

¶ He was a fraud, I said to him, he took good ducats out of me, and I was going to take the law and put him where he ought to be.

¶ He is a mild and goodly jay, and so he said he'd go and see, and so I rode along with him to find what trouble there might be.

¶ He had some tools along with him, he tinkered with my pink sedan, and undid this and tightened that like any well behavin' man.

¶ And then he got inside the thing and softly did he close the door, and then I heard a noise once more, the engine soon began to roar.

¶ Before he left I told him, though, that I had talked too hard to him, and that I let my temper rise and wiggle loudly at the chin.

¶ So now my pink sedan she runs and she goes either fast or slow, I think she's going about as good as what she did ten years ago.

You may find it HERE

MATHEMATICIANS REGARD the trisecting of an angle with compass and ruler to be an impossibility, yet a professor at Columbia University needed several weeks to show incorrect a "solution" to this problem sent in from Boston, by an 11-year-old Greek boy. The Teacher's College at Columbia University receives several "solutions" to this unsolvable problem every week.

✧ ✧ ✧

It has been estimated that it would require a mathematical expert some five hours to figure out all the movements needed to catch a baseball—a thing that the mind and eye are able to do in a mere fraction of a second.

✧ ✧ ✧

According to a report from the University of Missouri, students master math problems involving money much faster than problems having to do with abstract figures.

✧ ✧ ✧

Fine mathematical precision is shown in the construction of the Hoosac Tunnel, completed 62 years ago in Massachusetts. The tunnel was started at opposite ends and drilled five miles through solid rock, yet when the drillers from each end met, the tunnel was but five-sixteenth of an inch out of line.

✧ ✧ ✧

A middle-aged man living in Edinburgh has the ability to work out sums which harass the greatest mathematicians. Frequently math experts write to him, enlisting his aid, for they have come to know that his calculations are never wrong. Yet this genius is unable to do even the simplest tasks in other spheres, and cannot even feed himself.

✧ ✧ ✧

TELESCOPES

MODERN TELESCOPES bring some three hundred trillion stars into view. Scientists from Mt. Wilson Observatory declare, however, that no telescope will ever be able to penetrate the center of the Milky Way's galaxy. At this point the clouds of heavy stellar dust obscure forever whatever lies beyond.

✧ ✧ ✧

Galileo did not invent the telescope as popularly supposed. Hans Lippershey, a spectacle maker, is known to have made one in 1608, whereas Galileo made his first one in 1609. There is also evidence to indicate that Roger Bacon constructed one nearly 400 years before this.

✧ ✧ ✧

The new 200-inch telescope mirror, recently made at the glass works at Corning, N. Y., was, when poured, nearly one-fifth the surface temperature of the sun. It cooled at the rate of 1.4 degrees Fahrenheit daily, and many months elapsed before heat had completely passed from it. Its diameter is 201 inches, its thickness twenty-seven inches and its weight twenty tons. This vast mirror will bring the moon within some 25 miles of the earth.

✧ ✧ ✧

DIAMONDS

THE DIAMOND IS the hardest substance on earth, being approximately 80 times harder than any other substance. Yet a well directed blow by an expert will cleave even the hardest stone.

✧ ✧ ✧

The diamond is pure crystal carbon, no different in substance than soot or graphite. It is the only gem that is a single element; other precious stones are composed of at least two elements. The emerald, for instance, contains eight elements.

✧ ✧ ✧

A newly-mined diamond occasionally explodes as a result of internal strain caused by its construction.

✧ ✧ ✧

The sale of diamonds is a good barometer in world trade of general prosperity. When the demand for diamonds falls off, general commerce is slowing down.

✧ ✧ ✧

The diamond trade is one form of big business that is conducted in an extremely modest manner. There are no palatial diamond exchanges anywhere in the world. Generally, in Hatten Garden, London, the center of the diamond trade, men sit over cups of tea or coffee, discussing the prices of the "sparklers" that lie spilled among the breadcrumbs.

✧ ✧ ✧

Diamonds are of extreme importance in the industrial world. They are used in making spectacles; in truing grinding wheels; in polishing billiard balls and telephone mouth-pieces; in sound recording reproduction, and so on.

✧ ✧ ✧

Diamonds are essential in the manufacture of small engine parts for motor-cars. Some eight cents' worth of diamonds are used up in the making of an average car. Henry Ford spends some $500,000 a year on diamonds in making his cars. The color of the diamond used does not matter, but auto makers are temperamental in this respect. Nash buys sparkling gray, Cadillac a cheap gray, and Packard only a clear brown.

ARAB CHURCH IN WEST.

(Brandon Sun)

THE FIRST MOSLEM church in Canada will be at Edmonton. The building permit says the owners will be the Arabian Moslem association there. It will be a modest one storey 80x50 structure of brick veneer on 108th avenue. It will be striking to find if the congregation are all Arabs for the Moslems cover a diverse number of nationalities. Of course, even in Great Britain, there have been substantial conversions to Islam and they have their mosques, so that it is surprising Canada has not before this had some churches of that faith. Already, there are thirty differing creeds in Canada and too many perhaps in serious competition. The census says there are two thousand professing Mohammedanism in this Dominion. But Islam, founded by the prophet Mahomet about 600 A.D. at Mecca, has a world membership of 209,000,000, which is about 3,000,000 greater than that of Christian Protestantism and 125,000,000 less than Roman Catholicism.

CONTAGIOUS

Surgeon: "Sorry, Murphy, but we can't use you any more for blood transfusion. There's been a free fight among the convalescents."
—Humorist.

Letters To The Editor

Correspondents Discuss Various Topics

WORKERS BETRAYED

Editor Examiner:

Sir,—This war scare has passed off, and war has been averted. Thank God. But the war at home goes on yet, of trying to make a decent living and which gets harder all the time. In war-time the country mobilizes all its resources to win the war and the government seems to find all kinds of money. But in peace time, when the fight to make a living is on, there seems to be no money at all. And there is not one step being taken by our present government to help the people make a decent living. Nobody wants relief; what they want is work at decent wages. Every day if a person goes around the local factories you will see groups of young men and girls looking for a chance to make a living which is their birthright, but getting the same answer—No help wanted.

It seems in these modern days the only thing that is lagging behind and is old fashioned is the system of government. It's high time a change was made for the better. The two old parties are through as far as making things better for the workers. The only thing that will help the workers is a Labor Party or Commonwealth Government like that in New Zealand and doing such wonderful work for the workers. All kinds of social legislation has been put in effect. Even the United States is further ahead than us. Where is the minimum wage that has been promised the workers time and again. The Unemployment Insurance, The Health Insurance. In Great Britain they are away ahead of us in these respects. In the States President Roosevelt has shown the people that the government runs the country.

His Government has brought a Minimum Wage out, and established the National Labor Relations Board, which gives the worker the rights to belong to any union of his choice and sees that the workers are not discriminated against. While over here any time a union is trying to organize it is being opposed by the manufacturers. Even a bill that was brought up in Parliament a short while ago, which protected the workers from discrimination while joining a union was turned down by our government.

LABOR SUPPORTER.
Downie street, City.

CIVIL LIBERTIES

Editor Examiner:

Sir,—As a representative of a group of citizens fighting for those civil liberties which are cherished by the Canadian people, I should like to avail myself of your correspondence column to set before your readers a few facts regarding the present situation in the Province of Quebec.

Under the Padlock Act, policemen are ransacking without proper warrant the homes of private citizens. They are carrying away books, papers and other personal property. Not only are they prohibiting the free expression of opinion, though the press and by word of mouth, but they are acually driving citizens out of their homes. Recently a citizen of the city of Quebec was forced out of his house and, with his wife and children, put into the street. Denied access to their shelter and clothing and furniture, the family are destitute. Moreover, during the year the house is padlocked, the evicted are held responsible for the rent. They are convicted without trial and have no recourse in law.

The Canadian Civil Liberties Union has taken up their cause, as one in a number of test cases, after having failed in its attempt — backed by thousands of citizens in all parts of Canada—to have the Padlock Act disallowed by the Federal Government. To carry on this work we need money, and we have instituted a campaign to raise $10,000. Believing that no Canadian can be indifferent to the assault on his traditional liberties, we are making the appeal Dominion-wide. The Canadian Civil Liberties Union exists to defend the freedom of all Canadians. We ask the support of all Canadians who are zealous to defend this freedom.

Sincerely yours,
HUBERT DESAULNIERS.
Chairman, Canadian Civil Liberties Union, Montreal Branch,
1405 Peel Street.

• Those Who Abuse Chamberlain

(Frank R. Kent, in the Baltimore Sun.)

FOR SEVERAL WEEKS in the United States a deluge of vituperative denunciation hardly equaled in history poured over Mr. Chamberlain. Called a Judas who stabbed a friendly little nation in the back he has been depicted in cartoons and otherwise as a double-crossing coward, who sold out his ally and humiliated his own people; surrendering to a great national blackguard and bully. One extraordinary thing about the Chamberlain denunciation here is that it was most violent from those loudest in proclaiming their "liberalism."

In the past these liberal editors and orators have been our most consistent and earnest pacifists — men who have preached a strict neutrality; extreme isolationists who felt that war under any circumstances was unjustifiable and we must stay out at all costs. Yet, it was from these that the abuse of Mr. Chamberlain was most hysterical and extreme. Reading or listening to them one gathered that their hatred of Fascism was so great and their affection for the Czechs so deep that they were willing to plunge the whole world into a war from which it would emege devastated and shattered beyond hope of recovery in many generations, rather than yield an inch of Czech territory or agree to any form of compromise—which is really ridiculous.

It has been a marvelous thing to see the quiet dignity of Mr. Chamberlain's utterances. The unmistakable sincerity, candor and courage of the man make themselves so felt, not only in his own country but in this, as to dry up the torrent of abuse, which for a couple of days was almost general, and leave—on this side at least—only a few of the most extreme of the radicals spitting at him. As things stand today the feeling is overwhelmingly strong that Mr. Chamberlain's willingness to humiliate himself; his extraordinary efforts to placate Hitler: his insistence upon the Czech agreement with the original Hitler demands; his insistence that if the war came it had to be upon a greater issue than the question of Czech territory—that those things all contributed to put Hitler in a position where if war finally came his responsibility would have been so complete that his cause would have been immensely weakened and the forces against him solidified and strengthened.

In brief, however repugnant the idea of yielding anything to Hitler, of seeming to plead with him instead of hitting him in the face, there are few clear-headed persons today not willing to concede that Mr. Chamberlain's course of putting Hitler so wholly, openly and indefensibly in the wrong was justified. The fact is that the whole world should be grateful that under such conditions the British head was a man without truculence, willing to make every possible concession to preserve peace, but who, if that were found futile, then would fight. That was exactly the sort of man he showed himself to be.

• Income Pays One-Third of Taxation

(Toronto Star)

IN THE FISCAL YEAR 1938 which ended last March, Canada collected $138,000,000 in sales tax, $120,000,000 in income tax (individual and corporation combined), and $93,500,000 in customs duties. These were her three largest sources of revenue.

In his budget speech, Mr. Dunning estimated that during the current fiscal year 1939 the income tax revenues would increase by $18,000,000 to $138,000,000, the sales tax fall by $13,000,000 to $125,000,000, and the customs duties by $11,500,000 to $82,000,000. He anticipated the two reductions because of decrease in external and internal trade. The income tax, however, is (apart from arrears) collected in 1938 on 1937 incomes, and these were well in excess of the incomes of 1936. So this tax increases despite a recession.

It is interesting to note that while Mr. Dunning budgetted for an income tax increase of $18,000,000 in the complete fiscal year, the increase in the first five months (in which most of that tax is paid) was nearly $21,000,000. It seems likely, therefore, that his hopes will be more than fulfilled, unless there is some unexpected falling off in payments during the remaining months.

Excise taxes (chiefly sales tax) have fallen off more than $5,000,000 in the first five months, and customs duties more than $5,500,000. They dropped $1,600,000 and $1,160,000 respectively in August alone, and it seems certain that the end of the fiscal year will see a total decrease in these quite as large as Mr. Dunning anticipated, if not larger. At any rate, sales tax revenue will once more take second place to income tax revenue, as it did in 1936. Canada will derive almost one-third of its total taxation revenue from the income levies.

Nobody knows yet what the 1939 deficit is likely to be. It fell from $160,000,000 in 1936 to $77,850,000 in 1937 and to $13,775,000 in 1938. Mr. Dunning suggested the probability of a deficit of $23,000,000 in the current fiscal year. But in a period of world unrest and upset trade, a finance minister cannot forecast the future with any certainty.

MARTYRS TO FUN

(Toronto Star)

Henry Ford: "I go to bed when I am tired." If everybody did that, there'd be no parties.

ITALIAN RUMOR

(Detroit Free Press)

There are rumors that King Victor Emmanuel is in a state of semi-rebellion. It's about time.

Hard To Believe How Time Flies

OCTOBER 6

1908: Col. Thompson of Ottawa addresses a meeting at Keene in the interest of E. A. Tanner, Liberal candidate.

Council passes a grant of $550 to the Peterborough Horticultural Society.

Russell Patterson is elected president of the Young People's Society of St. Andrew's church.

John Buckham wins the field crop competition in the township of North Monaghan.

The Brumwell farm in Smith township after being held in the Brumwell family for 82 years has been sold to Joseph Green.

1918: First cases of Spanish influenza are reported in Peterborough.

Local barbers are considering the advisability of raising prices for haircuts and shaves.

District farmer is charged with harboring his brother who is accused of being a deserter from military service.

Presentation of the spectacle "Everywoman" attracts a capacity audience to the Grand.

Peterborough rugby team is defeated 17 to 15 in a game at Belleville.

1928: Three of the finest cows in the district are shipped to the show herd of R. V. Rasmussen at Deerfield, Ill.

Dr. M. A. Kirkconnell of Lindsay is the special speaker at the Teacher's convention.

Rain fails to stop a very large crowd attending the annual fair at Warkworth.

Rev. Dr. R. C. Blagrave is the special preacher at the harvest festival services at St. John's, Lakefield.

Peterborough County Plowmen's Association has selected the farm of Allan Payne near Warsaw for the annual match.

KEEPING IT SECRET.

(The New Yorker)

THE WIFE OF A young businessman recently went to the Sloane Hospital for the usual purpose. Why he didn't go, too, we don't know, but he didn't. He kept calling up to find out if anything had happened yet and was finally rewarded with the news that mother and child were both doing well. "What is it?" said the father. "Mother and child are both doing well," said Sloane Hospital, "No, no," he said. "I mean is it a boy or a girl?" "We can't discuss an infants sex over the telephone," the voice trilled, and rang off. The father dashed up to the hospital expecting to find assorted triplets, and was told by the floor nurse that his child was a boy. Seems that the reason they don't give out information about sex over the telephone is that once, some years ago, a distraught young man got mixed up in conversation with the hospital and gained the impression that his newborn child was a boy. He caused untold trouble to the authorities when he found his wife with a daughter — kept asking what had happened to his son and talking darkly of taking legal steps. They made up their minds at Sloane never to let that happen again.

PLAIN SPEAKING.

(San Francisco Argonaut)

WE NEVER EXPECTED to live to see the day when young Filipinos would be found picketing in a strike at old established American place of business, but we have witnessed it more than once during the last four years. San Franciscans of old American stock, have you lost your manhood? When Dennis Kearney began holding meetings on Nob Hill, demanding that the residences erected there should be seized by the municipality, he was thrown into jail, and his followers soon deserted him. If the San Franciscans of today had the guts that their ancestors possessed, there are a few little Dennis Kearneys of the present hour who would get thrown into jail. Some of our reads may not agree with us, but we are more and more convinced that eventually we shall all see that the only hope of preserving American democracy will be found in getting out our guns and swords and using them valiantly.

SETTLED AT GUNPOINT.

(Toronto Telegram)

THAT THE QUESTION has had to be settled at gunpoint is regrettable, but that it has been settled without another European war is something for which the nations ought to go down on their knees in gratitude. War, as is thoroughly realized now by all thinking men, settles nothing, and a new conflict, when the years of slaughter and destruction were passed, would merely present the world with new problems as baffling as those which followed the last catastrophe. It may be said with certainty that, whatever else the peacemakers did, they would not reconstitute the Czech republic as it was.

UMBRELLA, TUPPENCE.

(Manchester Guardian)

A NEW SERVICE has been introduced by the Southern Railway Company for the benefit of a limited section of its public. Passengers can now go to any of 30 specified booking offices on the company's system and ask to be provided with an umbrella as well as a cheap return ticket.

If you are a season-ticket holder the clerk takes particulars from your ticket, hands you an umbrella, and charges twopence for two days' use, and an extra penny for every additional day you keep it. If you are not a season-ticket holder you give your name and address and deposit half a crown.

A Bit of Nonsense

SAME RESULT

"Do you play hockey?" inquired the doctor as he examined the patient's shins.

"No," replied the patient, "bridge

Beauty Spots Of America Do Not Surpass Autumn In Kawartha District

The beauty spots of the continent must take a back seat at the present time to the Kawartha Lakes district which is wrapped in an Autumnal gown of indescribable beauty. Nature has been lavish this year in her choice and strength of colors and the rugged, lake-studded north country between Peterborough City and the Haliburton Highlands is resplendent in a blaze of glory that is almost breath-taking.

Fred Roy of Peterborough ran out of superlatives when describing a trip he and Mrs. Roy took through the northern townships a few days ago, and suggested that a description of the route he travelled might be of value to other motorists who wish to take a one-day motor tour and enjy scenic beauty that cannot be surpassed.

The Route Taken.

From Peterborough to Apsley is 40 miles and a one-hour drive over excellent highway, beyond Apsley there is 15 miles of gravel, then one reaches the improved road running to Bancroft. From Bancroft the trip extends on to Maynooth over first class roads then north over gravel to Whitney. From this point one motors on through a new highway through Algonquin Park to Lake of Two Rivers, where there is a fire ranger's cabin, stone outdoor fireplaces and picnic tables. It is a perfect spot for the midday meal. There are no sleeping cabins here, merely facilities for cooking dinner, on the edge of the lake.

The northernmost point on the trip is Dwight and from there the traveller swings down to Dorset, the south-east past Hall's Lake, Saskatchewan Lake, Ox-Tongue River, Boskung Lake, and 12-Mile Lake to Minden. The road points south from Minden through Norland, Coboconk, Rosedale, Lindsay and home. The entire distance is 285 miles, and the Roy party left Peterborough at 7.30 in the morning and were back at 8.30 the same night. During the trip they stopped at many beauty spots to take 200 feet of pictures on color film, and for their meals.

Ever Changing Vistas.

Innumerable lakes cold, blue and still mirror the maples and fir trees which line the shores, and the traveller is greeted by ever-changing vistas. Patridges by the dozen, deer, chipmonks, black and red squirrels and hundreds of wild ducks greet the motorist as he travels through this paradise of color and tranquility. There are many hills on the route, which permit an even more beautiful view of the surrounding country, and the outcroppings of rock add much to the general picture.

The Blue Water Highway, the Ferguson Highway to Huntsville or even the finest stretches of No. 2 Highway along the St. Lawrence are commonplace by comparison to the northern roads winding through Peterborough County, Victoria County and the Haliburton Highlands at this time of the year.

Stiff frosts during the past ten days have started Nature on its annual task of painting the countryside, and the trees will look their best for at least another week.

MILLBROOK

Mrs. A. T. Armstrong of Bensfort was a guest last week of Mr. and Mrs. J. N. McGill.

Mr. Edward Budd of the Bank of Toronto, Hastings branch, spent the week-end with his mother, Mrs. W. Budd.

Mr. and Mrs. S. Cawker and sons Allan and Arthur, Port Perry, visited Dr. J. W. and Mrs. Wright and family on Sunday.

Mrs. J. Stewart of Peterborough is visiting her daughter, Mrs. H. J. Armstrong, Mr. H. Armstrong and Arnold.

More "Appeasement" In Downing Street

When the British Cabinet was holding one of its many meetings on the Czech crisis its worries were increased by demonstrators of various elements of the civil population. Some wanted to "stand by the Czechs" at all costs; others wanted "peace with honor." Here are two demonstrators being "appeased" by London bobbies while the powers that be debated in "No. 10."

Sleep My Child and Peace ... th Thee

With his doll b... a fair-haired Czech refugee from Sudetenland ... on a makeshift bed in Masaryk Stadium, Prah..., where thousands fled for sanctuary.

HASTINGS

Mrs. J. B. Scriver who has spent several weeks in Watertown, N.Y., returned on Saturday with Mr. and Mrs. Gleeson and Mr. Norman Hicks of Adam, N.Y. and Mrs. Lasher of Watertown, N.Y.

Mr. and Mrs. Bert Preston and Miss Ferne were Sunday guests of Mr. and Mrs. Harold Wood of Trent Bridge.

Mrs. P. Howard of Toronto is a guest of Mrs. J. F. Jones.

Miss June Richardson of Toronto was a week-end guest of her cousin, Miss Helen Collins.

Mr. and Mrs. Harry Peters of Norwood were guests of Percy friends on Sunday.

Mr. and Mrs. W. Tate of Lindsay spent Monday with relatives in Hastings.

Born—In Nicholls Hospital, Peterborough on Monday, Oct. 3rd to Mr. and Mrs. Max Scott (nee Ruth Kerr), a son.

Mr. and Mrs. Douglas Fleming are visiting the latter's parents, Mr. and Mrs. J. Carter of Peterborough.

Miss Claudine Hoard is visiting friends in Peterborough.

Mr. and Mrs. George Pantling returned to Toronto after several days with Mr. and Mrs. F. Pantling.

Mr. and Mrs. W. Throop returned home after a visit with friends in Arden.

Miss Bernice Garside returned to her home in Peterborough after an extended visit with the Misses Germans.

Arnold Hare of Cobourg visited Albert and James Troop of the Norwood Road, over the week-end.

WAGES ARE INCREASED

CAMDEN, N. J.—Increased wages and vacations with pay are provided in a new one-year agreement between the New York Shipbuilding Corporation and the Industrial Marine and Shipbuilding Workers of America, signed last night. The agreement affects 2,000 members of the union.

Toy soldiers, toy revolvers, guns and tanks are to be banned in South Africa.

Hastings Institute Appoints Delegate

(Examiner Correspondence.)

HASTINGS, Oct. 6.—The October meeting of the Hastings Women's Institute held on Tuesday afternoon, was well attended and a great deal of business was transacted.

Mrs. J. A. Brown presided and Mrs. G. Fox led in the singing of the Institute Ode. Every member responded to the roll call on "How would you teach boys and girls the use of money?" Mrs. J. A. Brown answered by reading a poem on "Give Me a Penny."

Communications were read and matters pertaining to them dealt with as follows:

In response to an appeal made by a local doctor in regard to a child attending school who badly needed glasses, the institute supplied the need and a letter of gratitude was received from the mother.

The Belleville area convention was announced and will be held on Oct. 20 and 21. Mrs. R. King was appointed delegate from the branch with Mrs. J. A. Brown as alternate.

A letter from the department asking the branch if they were in favor of a national magazine for the Institute at 25 cents a copy resulted in a vote being taken. 73 per cent of the members were in favor of the paper and 66 per cent agreed to subscribe.

Plans were made to hold a 25 cent afternoon progressive euchre at the home of Mrs. Bert Preston of Asphodel on Oct. 17. All members are invited and have the privilege of inviting one or more guests. Mrs. O. Phillips as a convenor will have charge of transportation when cars will meet at the town hall at 1.45 p.m.

Mrs. G. Sine, leader of the project of buymanship, after thanking the members for chosing her as local leader, gave an instructive talk on the objective of the project, and the identification of fabrics from the standpoint of their names and appearance, also the weave and structure of fabrics.

The program in charge of Mrs. R. King, convenor, included a solo, "Pucked UP and Whistle All the While," by Mrs. G. Fox, with accompaniment on the guitar.

A recitation on "Uncle Hiram on City Life" by Mrs. Wallace Orr. Miss Flo German read a paper on "Pioneering, Past and Present", as given by Miss Bess McDermand at the 9th biennial convention of the Institute.

Mrs. Donald Pollock, a recent bride, was presented by Mrs. J. A. Brown with a cut-glass flower bowl, as a gift from the members, who present each bride from their Institute with a rememberance. Mrs. Pollock graciously thanked the ladies for their kindness before all gathered around the luncheon table for refreshments, provided by Mrs. A. V. German and Mrs. J. V. Findly.

KEENE

Miss Bertha Elmhirst entertained on Monday evening when a cup and saucer shower was held for Miss Mabel MacIntyre whose marriage takes place on Saturday, Oct. 8.

Euchre was enjoyed during the first part of the evening and high score went to Marian Renwick who received a lovely pickle dish.

The presentation of the gifts was charmingly arranged by the hostess by a small umbrella hanging from the ceiling from which long colored streamers were attached. On the ends of these were small umbrellas, cups and saucers and bells on which a verse telling where each was.

Those present were: Mrs. A. McIntyre, Mrs. F. Elmhurst, Mrs. F. Nelson, Mrs. H. Garnet, Mrs. W. Redpath, Mrs. J. Gall, Mrs. C. McIntyre, Mrs. R. MacIntyre, Mrs. F. Graystock, Mrs. T. Hope, Mrs. C. Robertson, Mrs. M. Humphries, Mrs. A. Wood, Misses Marybelle Humphries, Lillian Bowie, Marian Renwick, Kathaleen Nelson, Mabel McIntyre, Wilena Nelson, Helen Nelson, Betty Brown, Norma Rennie, Edith Nelson and Bertha Elmhirst.

Miss McIntyre thanked the girls and dainty refreshments were served.

GIVEN YEAR IN PRISON

KITCHENER. — Gordon Hearth, Kitchener, pleaded guilty in police court her today to forging the name of county treasurer Sam Cassel to a cheque for $15 and uttering it. He was given a year in the Ontario Reformatory by Magistrate J. R. Blake.

THIEVES GET AWAY WITH $50

HAMILTON—Thieves last night cut their way through the roof of the garage of the American News Company, and smashed open a heavy safe. A sum of money believed to be less than $50 was taken.

Stone To Mark Grave Of "Beautiful Joe"

MEAFORD, Ont., Oct. 6—(CP).—Monuments and plaques have been erected around the world to great statesmen, famous cows and important historical events. Now the Meaford Women's Institute plans to mark the grave here of "Beautiful Joe," a dog.

Through the writings of Marshall Saunders, of Toronto, the story of "Beautiful Joe" became famous.

Many years ago a mongrel dog lived his span and died in Meaford. During puppyhood his ears were clipped. He was "just plain dog." Finally he found love and care so abundant that to cover up his misfortune and the tragedy of his appearance his mistress named him "Beautiful Joe."

Miss Saunders wrote about him in the book, "Beautiful Joe," and now the Women's Institute will immortalize him further. A stone will mark the resting place and a fountain will be erected where all dusty, weary dogs will be sure of a refreshing drink.

FAIRMOUNT

The annual Thankoffering services were held on Sunday, October 2, at 11 and 7.30 p.m. Rev. E. W. Rowland of Mark Street Church, Peterborough, was guest speaker at both services, giving a very inspiring message to a large audience.

Special music was provided by the choir under the able leadership of Mrs. T. W. McIndoo assisted by Mr. H. Batten and B. Preston of Peterborough, who rendered a duet at the close of the evening service. Mr. Batten sang a solo in the morning.

Mr. and Mrs. H. M. S. McBain entertained the former's brothers, Norman and Malcolm, on Sunday.

Miss Muriel Hooton of Peterborough spent the week-end with Mr. and Mrs. William Hooton.

Mr. and Mrs. William Casey and son, Leslie of Peterborough attended the anniversary service here in the morning.

Mr. K. Moyer and his sister Helen of Omemee spent Sunday with Mr. and Mrs. J. O. Ball and attended the services here.

Dismissal Demanded

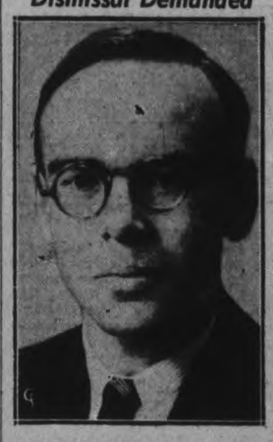

Demands have been made for the dismissal of Dr. Carlyle King, professor of English at the University of Saskatchewan, because he has publicly criticized the British imperial policy and scathingly denounced the Chamberlain government's surrender to German demands in Czechoslovakia dispute. Doctor King is very popular among the students and there is talk of student action in the event of his dismissal.

Two Ex-Ministers Seek Ottawa Seat

TORONTO, Oct. 6. — Arthur W. Roebuck, K.C., and David A. Croll, K.C., Legislature members for Toronto-Bellwoods and Windsor-Walkerville, and former members of the Hepburn Government, plan to retire from the Provincial field of politics and seek seats in the House of Commons, it was reliably reported at Queen's Park yesterday

They propose, it is said, to sit through the 1939 session of the Legislature, provided no Federal election is held before that time. Mr. Croll is being groomed, it is understood, for one of the Essex seats. Mr. Roebuck will probably contest one of the Toronto ridings now held by a Conservative, although he is said to have had offers of candidature from outside constituencies.

DOMINION C.B.Q. TABLETS
4-WAY RELIEF FROM COLDS!
1. CHECK THE FEVER — They act quickly to allay fever.
2. RELIEVE THE ACHES — Ease the aching head, relieve the pain in back and legs.
3. OPEN THE BOWELS — Their laxative action helps rid the system of poisonous wastes.
4. TONE THE SYSTEM — These chocolate coated tablets help fortify against prolonged attacks.
25¢ at all drug stores.
Look for the Traffic Cop on the little Red Box. 27
DOMINION C.B.Q. TABLETS

"A BANK WHERE SMALL ACCOUNTS ARE WELCOME"

No matter where you live, you may do your banking with the Bank of Montreal. Write for our booklet "How to Bank by Mail," addressing your request to the undermentioned, or any branch.

BANK OF MONTREAL
ESTABLISHED 1817
BRANCHES IN PETERBOROUGH
Water and Simcoe Streets: T. A. MACKAY, Manager
George Street: C. S. CUMMER, Manager
"THE FARMER AND HIS BANK"—*Ask for booklet* 68

THIS FACT IS VITAL TO YOUR COMFORT THIS WINTER!

Doesn't this overwhelming preference for 'blue coal' well merit your attention? Doesn't it make you ask yourself if you have, perhaps, been "missing out" in your home heating?

'blue coal' offers the greatest heating value money can buy, for this trade-marked fuel burns steadily, evenly and dependably; it requires less attention and gives greater all-round heating satisfaction. That is why it is called "the world's finest anthracite".

So why not accept the verdict of over a hundred thousand Canadian householders who have discovered the secret of *cleaner* and *better heating* at less cost. Start using 'blue coal' *right now*. This identified fuel will give you a new degree of heating comfort and a new era of economical, steady-burning service you'll forever appreciate.

Remember, the colour guarantees the quality ::: Phone Us Now ::: And Save Money

J. E. A. FITZGERALD ESTATE — Phones 110-111
H. B. TAYLOR & SON - - Phone 209
W. SCOTT CO., LTD. - - Phone 264w

'blue coal'
THE MODERN FUEL FOR SOLID COMFORT

TUNE IN ON "THE SHADOW"—EVERY SATURDAY EVENING 7 to 7.30 P.M. OVER STATION CBL

Press Control Laws Sterilize Soil Sustaining Democracy Sydney Newsman Contends

LONDON, Oct. 6—(CP). — Press control laws "sterilize the soil from which democracy derives its sustenance," H. P. Duchemin, K.C., managing director of Sydney Post-Record and president of The Canadian Press, said in address on "Our Free Newspapers" before the Canadian Club here to-day. Mr. Duchemin represented The Canadian Press in its successful appearance before the Privy Council against the Alberta Press Act.

That Act was described by the publisher as the most drastic Press Control Bill submitted to a British Legislature since the right of unlicensed printing was affirmed by the English House of Commons in 1695. Its provisions were "mandatory as well as prohibitive, its penal sections ruthless and crushing."

In the final analysis all press control laws involving either censorship or dictation of the printed word must be regarded as the efforts of established authority to direct and regiment the trend of human thought, Mr. Duchemin said. "It is an understatement that such laws are repugnant to democracy.....On the other hand the rigid, ruthless, effectual control of all printed publications is even more essential to a totalitarian state than the absolute command of its military forces."

Unwritten Foundation

Tracing the history of press freedom, Mr. Duchemin said in British countries liberty of the press rests solely but securely on an unwritten constitutional foundation. Press freedom was not mentioned in the bill of rights which followed the great revolution in 1689. It was not a subject of any of the Quebec resolutions which preceded Confederation, nor was it mentioned anywhere in the British North America Act.

Nevertheless, the liberty of the press was rooted in far stronger sanctions, was admittedly much more secure against attack, in the British commonwealth than in any of the countries where it was fortified by written code. This was so because it was "based on the vital postulate that representative institutions cannot exist in any country where the right of free public expression through the printed and spoken word is not conceded to every law-abiding citizen."

Nothing could be farther from the truth than the "distorted conception" that the liberty of the press means a monopoly for the newspapers, or an opportunity for protected publishers to prosecute a lucrative business.

Two Answers

"There are two conclusive answers to this," he said. "One is that the publishing business is not journalism in any more accurate sense than that the shipping business is navigation. The other is that journalists have precisely the same rights, are subject to precisely the same restrictions, in giving expression to their thoughts in public print, as belong to all their fellow citizens. The muzzling of the press might injure journalists but little and publishers not at all, but it would be subversive of a vital instrument of democracy and destructive of a priceless possession of the plain people."

News Vastly Improved

Few persons realized how wonderfully the newspapers of Canada had improved in the quality and scope of their service to the country since the years preceding the Great War. Their coverage of interprovincial news was incomparably better, more comprehensive, less discolored with the taint of propaganda, more accurate and informative than it ever was in the past. There were few papers left in Canada that could fairly be classed as party organs and still fewer, if any that did not place their sincere conception of the public weal above mere political considerations in their daily treatment of public questions.

The change for the better had been brought about by three main causes—the purge of the Great War, the trend toward newspaper mergers in small towns and the broadening influence of the cooperative exchange of news through the instrumentality of the Canadian Press.

Mr. Duchemin briefly outlined the structure and functions of The Canadian Press, explaining it is operated without any purpose of financial gain, is owned and controlled by the daily newspapers of the Dominion and is a "genuinely national institution in the most complete sense of the word."

The cooperative news gathering organziation had been in existence for 21 years as an unbroken Dominion-wide organization. it had kept step in step with the progress of the times, steadily enlarged the scope of its operations and "enabled the daily newspapers of Canada to gives a news service to the people of the country unsurpassed, if indeed equalled, in any other British dominion"

Free Radio Bulletins.

Mr. Duchemin explained that in conformity with its national character the Canadian Press supplies daily, free of charge but at considerable expense to its members, a seroes of news bulletins to the Canadian Broadcasting Corporation, for emission over the national network of radio stations. It also furnishes three bulletins a day without charge to all the privately-owned stations willing to pay the very low telegraph tolls the communication companies had agreed to accept for transmission. Upwards of 25 commercial stations received this service.

"It would be difficult indeed to place anything like a just or adequate estimate on the educational value of the newspaper of Canada or to find any formula to measure the influence it exerts in the moulding of public opinion and in the building of an enlightened citizenship," he said.

"But is serves another and perhaps even higher function as the weapon of freedom among a free people. The stirring story of the long and finally triumphant struggle for liberty of the press belongs to past history. The duty of today, the task of the future, is to conserve that freedom by honoring its just limitation by cultivating that restraint which is the symbol of strength."

"Heil" Heard In Japan

Cries of "banzia" and "heil" were heard at the peak of Mount Fuji, in Japan, when 300 Japanese boys escorted a delegation of visiting Hitler Jugend youths from Germany in an ascent of the famous mountain near Tokyo.

Policeman Blind From An Eclipse

CAPE TOWN, Oct. 6 (CP).—Suddenly going blind while on his beat a city policeman named Barnard was found by another officer groping his way along trying to find police headquarters.

Removed to hospital, the suggestion was made the case was one of "eclipse blindness," caused by watching the eclipse of the sun the day before without sufficient protection for the eyes. Blindness thus caused has often resulted in permanent loss of sight.

Fortunately, after four days' treatment, Barnard found that he could see, though imperfectly. Blindness returned at intervals of a few hours, accompanied by violent pains in the head; but after a day or two Barnard found his sight completely restored and there are hopes now that he has been permanently cured.

Candidate For Drum-Major Title

Strutting her stuff with a zing and a carload of umph is pictured Maxine Tullos, one of the 300 girls who are vieing for the Drum Majorette championship at Long Beach, Calif.

Black And White Markers For 1939 To Improve Visibility

TORONTO, Oct. 6. — The question of license plate visibility, subject of so many gusty storms of controversy in 1938, appears to have been ushered right out of the picture for next year at least, judging by a preview of the 1939 motor vehicle markers given by the Department of Highways yesterday.

The artistic has given way completely to the utilitarian in Ontario's selection of a color scheme for next year's markers, with white serial numbers on a jet black background replacing the current pale blue and paler rose combination. And yet in many respects the new plates are more artistic than any combination of more delicate hues in the past. They are certainly more legible.

Carry Same Gloss.

Manufactured in the shops of Guelph Reformatory, where their predecessors have been turned out for several years, the new plates will carry the same heavy enamel and high gloss of past markers. The process, it was explained, is perhaps a bit more expensive, but the extra expense is more than made up by the increased durability of the numerals, which in turn means the necessity of fewer replacements in the course of a year.

Sole concession to the arts in the 1939 marker is seen in the fact that, as in the past three years, the crown occupies a prominent place in the design. Embossed and enamelled in white, the crown appears at the top centre of the plate, flanked by the numerals "1939."

J. P. Bickell, Registrar of Motor Vehicles, who showed reporters the new plate, announced another innovation would also be introduced next year.

Doctors' Plates Treated.

Medical doctors, who in recent years have been accorded the distinction of serial numbers beginning with the letter "D," will have an extra distinction next year, for their license plates will be treated with a special sand-blasting process. By this process, small particles of glass will be blown onto the numerals until they are completely coated. Tests have indicated plates treated in this way are more easily visible at night, the glass particles serving as reflectors by catching the rays of approaching headlights.

The possibility remains that dust, collected on markers during travel over country roads, might interfere with the glass-coated numerals, and it was for this reason that all markers were not given the treatment this year. If the treated group stands up under use during the year, Mr. Bickell said, it was quite possible the process would be applied to all markers in 1940.

Motorists will not likely find 1939 markers available until much later this year than last, he said, and he intimated the new plates might not be distributed until after January 1.

MILLBROOK

Mr. and Mrs. C. W. Thorndyke enjoyed a motor trip through the Muskoka Lakes district on Sunday.

Mr. and Mrs. Edward Holman and family of Toronto were Sunday visitors at the home of Mr. and Mrs. J. H. McKnight.

Mrs. F. L. Edworthy has returned home after an extended visit with her daughter, Mrs. R. J. Paquin and family, Montreal.

Mr. and Mrs. W. E. Lewis of Welcome recently called on his sister, Mrs. M. Eastcott.

Funk Visits Turkey To Drum Up Trade

ISTANBUL, Oct. 6—(AP).—Walter Funk, German Economics Minister, who is touring Southeastern Europe in the interests of increasing German trade arrived to-day from Belgrade. He is en route to Ankara, the capital, as guest of the Turkish Government.

Funk was expected to stay three days. Talks with Turkish political and economic authorities were arranged. Informed quarters believed Germany was aiming at stronger economic relations with Turkey, which recently concluded an agreement for greater interchange of goods with Great Britain.

Nazi Leader Stoned

Shouting "down with Hitler" and "deport Kuhn," an angered crowd stoned Fritz Kuhn, ABOVE, leader of the German-American Volksbund when he attempted to address a meeting at Union City, N.J. Kuhn was given a police escort from the meeting.

Oregon Jersey Produces 1,020 Lbs. Butter Fat In Ten Months

NEW YORK, Oct. 6—(AP). — A bright flag with 7 red-and-white stripes, a shield bearing three lions and a golden cow's head was hoisted high over grimy 23rd Street yesterday.

The display was by way of celebrating the feat of Sybil Tessie Lorna 996685, in producing 1,020.5 pounds of butter-fat in 10 months.

Lorna will be seven years old, come St. Valentine's Day and belongs to L. A. Hurlburt, Independence, Oregon, breeder. Her record has been certified by the Oregon State College of Agriculture.

The American Jersey Cattle Club broke out its banner to celebrate.

Lorna shattered not only the Jersey record but, the club boasted, captured the all-breed title, as well.

Testing 5.96 per cent. butter-fat, the 21.7 quarts of milk she gave each day would equal for the 10 months 3,440 pints of 50 per cent. cream, 2,652 pounds of American cheese or 7,472 quarts of ice cream.

FAIRMOUNT

Mrs. W. Shaw and family were the guests of Mrs. R. Hooton Sunday afternoon.

Mr. and Mrs. T. McCamus of Ida were Sunday guests of Mr. and Mrs. F. R. McIndoo.

WARSAW

Warsaw United Church was filled both morning and evening for the anniversary services. Potted plants were in all windows and the front of the pulpit and railing was banked with flowers.

Rev. Mr. Sisco of Millbrook officiated at both morning and evening services. The morning hymns were: "Holy, Holy, Holy, Lord God Almighty," "I Joyed When to the House of God," and "Lord, Dismiss Us With Thy Blessing." Psalm CVII. was read alternately. The text, II. Corinthians, champter four and verse six. The theme God shines in the Christians, lives to be a light to lead others to him. The choir's anthems were "Come on the Wings of the Morning," and in the evening the hymns were "O, for a Thousand Tongues to Sing," "Unto the Hills" and a dismission hymn. The choir gave two anthems. Mr. Sisco's prayer was a Te Deum of Thanksgiving, and the theme, "Let not your heart be troubled, ye believe in God, believe also in me. The speaker emphasized the fact God is spiritual and we must learn to live in the spirit of God, as revealed in his Son. He is a person God to everyone.

Mr. and Mrs. Lymburner returned home on Friday.

Miss Margaret Vance was week-end guest of Dr. and Mrs. Munro.

Among the Masons from Warsaw who attend Mr. Casement's funeral were Wallace Anderson, Garfield Crowe, Clarence Pogue and David Miller.

Mrs. M. E. Hopps, Mrs. Govan and Mrs. Edgar H. Ross from Campbellford spent last Friday with Mrs. David Miller.

Rev. Mr. Sisco was guest of Mr. and Mrs. Allan L. Payne on Sunday.

Mrs. Joe McNeely and Orville Watts visited Mr and Mrs. Clarence Watts on Sunday. Mrs. McNeely also called upon Mrs. R. W. Payne.

Mr. and Mrs. Leale visited Mrs. Leale's mother, Mrs. Henry Dewart, on Sunday.

Peer Dies

Lord Shaughnessy, son of the first Baron Shaughnessy, late chairman of the Canadian Pacific Company, died in a Montreal hospital of double pneumonia. A son, Hon. William Graham Shaughnessy, 16, succeeds to the title.

LITTLE REST DAY OR NIGHT

Woman with Severe Neuritis

For the benefit of others who may be troubled with the complaint she suffered from, a grateful woman writes:—

"Last May I had a very severe attack of neuritis in the leg, which made it impossible for me to rest during the day, or to get regular sleep at night — to say nothing of the intense pain.

"Various medicines gave me very little relief, and a friend advised me to give Kruschen a trial, as she had derived benefit from it whilst suffering similarly. I am so thankful that I took her advice. From the very first bottle I felt relieved, and now I am quite free fron pain, and get a good night's sleep."—(Mrs.) H.C.

Neuritis, like rheumatism, lumbago, and sciatica, is often caused by needle-pointed uric acid crystals, which form as the result of sluggish eliminating organs. Kruschen helps to convert those crystals into a harmless solution, which is removed through the natural channels.—Advt.

When Americans Fled From Europe

Obedient Americans who heeded the warning of U.S. Consular officials are shown on the R.R. station, Waterloo, awaiting the boat train that took them to the S.S. Queen Mary and home when war clouds became darker over Europe. Similar scenes were enacted at other European capitals, Paris, Berlin and Praha. To accommodate the rush of passengers it was necessary to set up beds in the Queen Mary's luxurious drawing room.

It's fun to have all the energy you want—to keep that keen, alert, on-your-toes feeling all the time. And Kellogg's Bran Flakes will help you have it!

They're packed with the energizing goodness of whole wheat, with enough extra bran to be mildly laxative. Kellogg's Bran Flakes are delicious to eat! Crisp-toasted and flavorful. Ready to serve with milk or cream. At all grocers. Made by Kellogg in London, Ontario.

EAT TO FEEL FIT!

A Harvest of Good Foods for THANKSGIVING at

LOBLAWS

QUALITY - PRICE - CLEANLINESS

Loblaw's Fresh FRUITS and VEGETABLES are always displayed and sold inside the store under ideal conditions. Never sold from sidewalk where exposure to sun, rain and dust destroys their freshness.

SPECIAL—CHOICE LARGE BANANAS Golden Rope 3 lb. 19c

SPECIAL—CHOICE SNOW WHITE CELERY HEARTS 2 for 15c

EATMORE BRAND CRANBERRIES lb. 19c
Add zest to the Thanksgiving Dinner

Porto Rican Style YAMS 3 lb. 14¢
The Aristocrat of Sweet Potatoes

Ontario Grown—Green BRUSSELS SPROUTS Qt. Box 10¢

Rich Red California TOKAY GRAPES 2 lb. 15¢

New Season, Florida Marsh Seedless GRAPEFRUIT 2 size 80s 13¢

Grocery Prices Effective Oct. 6 - 12

COW BELL or LIBBY'S EVAPORATED MILK 2 16-oz. Tins 15c

BRIGGER'S ORANGE MARMALADE 32-oz. Jar 19¢

ST. LAWRENCE or BENSON'S CORN STARCH 2 1-lb. pkgs. 19c

OGILVIE MINUTE OATS 48-oz. pkg. 19c

EDDY'S PONY Brand TOILET TISSUE 2 Rolls 5c

CLARK'S IRISH STEW 2 15½-oz. Tins 25c

WHITE NAPHTHA SOAP P & G 2 Bars 7c

LIBBY'S Homogenized Baby Foods 2 Tins 19c

INGERSOLL Rideau Cheese ½-lb. pkg. 16c Plain or Pimento

HANSEN'S Rennet Junket Powders pkg. 11c

COW & GATE Chocolate Milk 24-oz. Tin 93c

HELLMANN'S Real MAYONNAISE 8-oz. Jar 23c

A Good Assortment of Selected Govt. Grade "A" & "B" TURKEYS for Thanksgiving

PLACE YOUR ORDER EARLY AS STOCKS OF SOME WEIGHTS ARE LIMITED.

"SPECIAL"—BONELESS Smoked PORK Loin ROLL lb. 30c

Choice PRIME BEEF Roasts

"SPECIAL"—Prime RIB Roast lb. 18c

"SPECIAL"—Boneless & Rolled ROUND STEAK Roast lb. 20c

"SPECIAL"—Boneless & Rolled POT Roast lb. 14c

Meat, Fruit and Vegetable Prices Effective Thurs. Fri. & Sat. Only.

"SPECIAL"—OGILVIE ROYAL HOUSEHOLD Brand FLOUR 24 lb. bag 73c

SPECIAL—SWIFT'S SILVERLEAF PURE LARD 1-lb. pkg. 11c

7-lb Bag 24c

"SPECIAL"—SOMOR Pimento Manzanilla OLIVES 8 oz. Bottle 16c

"SPECIAL"—LIBBY'S TOMATO Catchup 2 12 oz. Bottles 25c

"SPECIAL"—BANQUET Brand PEAS "CHOICE" No. 4 SIEVE 8c

"SPECIAL"—BE WISE DRINK Fry's Cocoa ½ lb. Tin 19c

Special PRIDE of ARABIA COFFEE Fine or Medium 1 lb. BAG 23c

"SPECIAL"—ROBERTSON'S Malted Milk Chocolate BARS Outstanding Value! Large Bar 10c

HOLIDAY STORE HOURS
Store Closed all Day Monday Oct. 10th

Special AYLMER FANCY SOLID PACK Pumpkin
FROM BRITISH COLUMBIA
This superoir pumpkin is grown from a special variety which grows to perfection in British Columbia. It contains less moisture, being quite dry, and is much more economical. The contents of one tin will make 3 pies. No. 2½ tin. 11c

LOBLAW GROCETERIAS CO. LIMITED

Campbellford Delegation Asks Granting Of No Further Land To Trent Valley Factory

(Examiner Correspondence.)

CAMPBELLFORD, Oct. 6—Drawing the council's attention to the fact that the Trent Valley Cheese and Butter Company's plant on Mill Street operated on Sunday and was a general annoyance to them, a petition signed by a number of the neighboring residents requested that no further grants of land be made to the factory. It was urged that the erection of any further buildings on the west side of the road would not only "spoil their view of the river but would prevent the cool summer breezes which come from the water, from reaching their houses."

Reeve Calver pointed out that no further grants to Grant Anderson had been contemplated but that the motion on the books only called for a re-writing of the agreement already in force. However the matter was placed in the hands of the property committee who will bring in a full report at the next meeting.

Bylaw Is Passed

This was followed by a letter from the Bell Telephone Company asking council to invest in the chairman of the road and bridges committee full power to act on all matters pertaining to changes in poles and lines where the amount of expenditure did not exceed two hundred dollars. A draft of the necessary bylaw was enclosed, and this was duly passed after the council ammended the figure from two to one hundred dollars.

Requesting that a sewer be constructed to his residence on Ranney street, Joe Thaine asked that the levels of the existing sewer on Front street be taken in order to asctrain if it would be sufficient depth to drain his cellar. The matter was left with the road and bridges committee.

Stating that an additional eight feet on the east side and ten on the north and south sides had been graned by the department of canals for use at the Cenotaph, A. H. McKeel addressed the council saying that it was his intention to fill this additional land with about 60 yards of loam and requested the council to make a grant of $30.00 for this purpose. On motion of Councillor Donald and Reeve Calver, the request was granted.

The sewer and water main to the Separate School had been completed it was stated but the surface drainage was inadequate to carry water from the Nichol's property so the road and bridges committee were slated to conduct an investigation and make a report to the council with their recommendations.

Erect Warning Signal

Mrs. F. Cowell, Sebastopol street whose home borders on the curve which Sunday night caused a double accident, addressed the council urging that steps be taken immediately to place a more prominent warning signal on the street. But the plea, timely as it was came too late, for arrangements to purchase a new warning signal had already been made.

Orders were placed for six stop signs and two illuminated warning signals one of which is to be placed on the hazardous Sebastopol street curve.

Attacks County Council

Precipitating an outburst unprecedented in the history of the municipal council P. H. Macmillan launched an attack against the county council for failing to notify the local body of its intention to paint the bridge. Directing his remarks to the reeve he claimed that since the town would be assessed for 20 per cent of the cost the contract should have been advertised in Campbellford.

"I'm not on the road and bridge committee," replied the reeve somewhat coolly.

Still dissatisfied the councillor continued his barrage claiming that the old paint had not been properly removed nor the rust entirely scraped off nor was there any person on hand to see that the job was done properly.

Overhauling Needed

Councillor Battisby stated that another month had elapsed and asked what was the council's pleasure in the matter of retaining the services of an extra man on the police force. Although the general feeling of the council seemed to be in favor of retaining the services of both men and a motion was placed on the books authorizing the continuance of William Normington's services for the month of October, Councillor Macmillan claimed the force was in need of a thorough overhauling and suggested a special meeting be called "to go into the whole matter." Referring to what he termed "junk yards" and to the by-law which had been passed making it necessary for each to have a license he claimed that the Chief of Police should be instructed to enforce it and bring in a report in person at the next meeting.

"There are two such yards on Rear street and they are a disgrace to the town," declared Councillor Macmillan who went on to say that if they were not cleaned up "some of the citizens on Rear street are going to appear at the Court of Revision." It was at this juncture that the irate councillor turned to see a citizen in the front row of the gallery apparently smiling at his 'rhetoric'. Suspecting a lack of sympathy with his plight of living across the street from what he termed one of the "junk yards" the councillor directed a vehement tirade against the astounded citizen who was assured that it was no laughing matter and was invited to leave the chamber if he felt that way about it.

It was Mayor F. F. Long who broke the silence which fell over an equally astounded council with a reference to taxi licenses, claiming that although there were several conducting a taxi business in town there were but two who had complied with the by-law and secured licenses.

It was decided that the first meeting of the Court of Revision would be held on Oct. 24th and Mayor Long appointed Reeve C. H. Calver, Deputy Reeve Locke and Councillors Dorie, Donald and Battisby to sit on the Court.

Development

Years of glass-blowing have stretched the cheeks of Bill Hensell, of Sydney, Australia, to the extent shown here. Bill would have no trouble holding a pint of water in each cheeks. With his cheeks blown to the limit, the picture is reminiscent of a chipmunk returning to his winter cache with his pouches full of corn.

Pussy In The Laundry

DENVER, Oct. 6 (AP)—Robert Salvato, a laundry weigher, heard a hissing snarling noise. When he opened the bag of wash at hand, out jumped a cat. Fluff, it was disclosed later by 10-year-old Jo Ann Hoffman, had been missing since a driver called for the Hoffman's laundry—three days before.

Newlyweds Honored By Bethany A.Y.P.A.

(Examiner Correspondence.)

BETHANY, Oct. 6. — The first meeting of the season of St. Mary's A.Y.P.A. Manvers parish was held at the home of Mr. and Mrs. Henry Ward, 8th Line on Tuesday evening, the Rev. A. R. Holden presiding.

It was decided to take cake and sandwiches to the visiting delegates to the provincial conference at Peterborough on the 20th.

The members agreed to pay the caretaker and also the interest and principal owing on the driving shed.

The retiring president, Ben Page, was presented a past president's gold A.Y.P.A. pin. The election of officers then took place as follows: President, Robert Reid; vice-president, Harold Page; treasurer, Gordon W. Smith; secretary, Marjorie Page.

The major item of interest was a very pleasing ceremony, when Mr. and Mrs. Lawrence Staples were presented with a beautiful silver cake dish as a gift from the members of the A.Y.P.A. in honor of their recent marriage. It was particularly interesting as Lawrence, the young groom, was the first president of the society and his bride was the first secretary.

Ben Page read a very suitable address and Robert Sisson presented the gift.

Mr. Lawrence was completely taken by surprise but made a suitable acknowledgment of the lovely gift for himself and on behalf of his bride.

A contest on farming was won by Marjory Page and Robert Sisson.

A hearty vote of thanks was given to Mr. and Mrs. Ward, and responded to by Mr. Ward who said a standing welcome would always be extended to the young people.

Auld Lang Syne was sung, concluding a very enjoyable meeting. The society will hold the next meeting at the Rectory on Oct. 19.

Hitler Makes Triumphant Entry

Chancellor Hitler is shown in this radiophoto as he rode into the town of Eger, on the Czechoslovak-German border, as the Nazi took over control of that region in accordance with the four-power pact agreed upon at Munich last week.

Railway Runs Again

CHICAGO, Oct. 6 (AP).—Service on the Chicago, North Shore and Milwaukee Railroad was resumed today for the first time since August 16, when a strike caused suspension of operations. The electric line employs 1,300 persons and serves more than a score of suburbs between Chicago and Milwaukee. Operating employees quit work in protest against a 15 per cent. wage cut ordered by A. A. Sprague, receiver for the road.

Millbrook To Hear Lecture On Bulbs

MILLBROOK, Oct. 6.—Officers and directors of the Millbrook Horticultural Society met on Saturday evening at the home of their president, Mrs. W. C. Thorndyke. Mrs. G. F. Harrington, the secretary, read a letter from Mr. C. A. Cruickshanks of Toronto. The letter was in the form of an offer to address the local society on the culture of bulbs, and it was decided to have Mr. Cruickshanks lecture to them in the next month or so. The visit of Mr. J. Clark, lecturer from the Provincial Horticultural Society, will be postponed until the early spring.

The society are very proud of their junior team, which won the T. Eaton trophy at the district flower show, held at Newcastle, August 12th and the secretary was instructed to pay the sum of two dollars for the meals of the team while at Newcastle, on the motions of Miss Sutton and Mr. Kerr.

Moved by Mr. Kerr and seconded by Miss Needham that Mrs. Thorndyke, Mrs. H. Harrington and Miss J. Sutton be appointed as a comittee to oversee replanting and changing of the perennial beds was carried.

The kind offer of Mr. C. Lane of Valencia was accepted and the truck for the perennials offered by him free will be sent in a week or so. Arrangements were made for a meeting again this month.

Corn For Relief

WASHINGTON, Oct. 6 (AP). — Officials said today the United States Surplus Commodities Corporation would buy several million bushels of corn this fall and winter for processing into meal and other food products for relief families. The corn will be bought both in the open market and from the Commodity Credit Corporation, they said.

Czechs Sacrifice Lesson In Mind Loyalists Will Fight To End

BARCELONA, Oct. 6 (A.P.). — Julio Alvarez del Vayo, Spanish Government Foreign Minister, declared to-day that Government Spain was determined to avoid the fate of Czechoslovakia and to fight until the country is "free from foreign invasion."

In an address prepared for international broadcast Alvarez del Vayo asserted:

"The terrible and monstrous experience of what has taken place in Europe within the last few days has increased the Spanish people's resolution not to permit Spain to be sacrificed to the policy of capitulation."

This policy of capitulation, he said "menaces the existence of small nations and place European democracies in ever increasing danger of disappearing."

Two-Nation Plan Rejected.

(Spanish Government spokesmen in Paris said a plan to divide Spain into two nations, one a democracy and the other a dictatorship, had been broached to the Government, and rejected.

(The plan, which they indicated was brought up at the four-Power Munich accord which decided on partition of Czechoslovakia, was said to have been a part of international discussions aimed at ending the Spanish War as part of a general European settlement.)

Alvarez del Vayo said any permanent European peace must not be "obtained for some at the expense of the rest. Not a peace which one day gives away Austria and another Czechoslovakia and thus in succession all small countries to satisfy the insatiable appetite of aggressor state."

The Foreign Minister stated that "we are about to enter an extremely hard winter" and that "without generous aid from abroad thousands of women and children" will go hungry.

Time To Smile

LETHBRIDGE, Alta., Oct. 6—(CP).—J. H. Vaughn of the Jefferson district south of Lethbridge wore a broad smile to-day. Last June 6 a hailstorm laid low his crop when it stood knee-high and promised a good yield. Time passed and rain came with good growing weather. Now Vaughn has finished threshing and the once-hailed field yielded 41 bushels to the acre of No. 1 Northern wheat.

A CANARY to Greet You

A canary in the home brings new interest to life. It *does* make a difference when someone is glad to see you as you enter the room.

All Dick asks of you is his delicious diet of Brock's Bird Seed—clean, plump, fresh seeds, laboratory blended to maintain the health and song of canaries.

As he pecks away at the TREAT included in the Brock's package, Dick gets just enough YEAST to pep up his appetite, to aid his digestion and to keep him regular — just as YEAST does with humans!

BROCK'S BIRD SEED and TREAT containing YEAST

Get Wise to Constipation!

When you're constipated, it's a great temptation to be satisfied with *quick relief*. But physics may become a habit. And they don't keep constipation from returning. It's so much better to get at the *cause* of the trouble.

If you eat what most people do, chances are the only thing the matter is *you don't get enough "bulk."* And "bulk" doesn't mean *how much* you eat. It means a *kind* of food that isn't consumed in the body, but leaves a soft "bulky" mass in the intestines and helps a bowel movement.

What to do? Eat a little Kellogg's All-Bran for breakfast every day and drink plenty of water. This crunchy toasted cereal is not only rich in "bulk"—it also contains the natural intestinal tonic, vitamin B_1. All-Bran is made by Kellogg in London, Ontario. Sold by every grocer.

Havelock W.I. Plans To Supply Milk For Public School Classes

(Examiner Correspondence.)

HAVELOCK, Oct. 6.—The Havelock branch of the Women's Institute met Monday afternoon in the council chamber, with thirty-two members in attendance and Mrs. John Armstrong, president, in the chair. The roll call was well responded to with "something I am thankful for."

The treasurer's report showed the receipts of the Institute tag day to be $16.05. There was no report from the relief committee. Mrs. Williams gave the report of the sick and visiting committee.

The needlecraft course was postponed until Nov. 21 to 25th, due to the illness of the instructress, Miss Frisch.

Arrangements for the annual Hallowe'en dance were discussed and it was decided to charge 35c admission, with cafeteria lunch. The Institute will spend up to $5 for prizes. Committees appointed were as follows: Advertising committee, Mrs. C. Price, Mrs. Robert Jones and Miss E. Wright; lunch committee, Mrs. R. McCutcheon, convenor, Mrs. H. Taylor, Mrs. R. Brown, Mrs. H. Pollock, Mrs. G. Iles and Mrs. R. Jones.

Mrs. Robert McCutcheon was appointed as the local delegate to the annual Women's Institute convention to be held in Toronto, November 16-19, with Mrs. Harry Pollock as alternate.

Milk For School Pupils

The Institute decided to resume the practice of supplying milk to lower classes in the Havelock Public School, beginning on November 1.

A motion picture record of the Institute meeting and the executive was made during the afternoon by Frank Carlton and son of Toronto, who are at present taking pictures in the village and surrounding district.

A very interesting program was presented under the convenorship of Mrs. A. Anderson. Interesting current events were described by Mrs. H. W. Roche, touching on the subjects, "Sunday Observance," "The Queen's Voice," and paying tribute to Prime Minister Chamberlain.

The short course in "care of clothing" project, was given by Mrs. Clare Price, with suitable demonstrations and showing of various clothing necessities. A very delightful vocal solo, entitled "Thanks Be To God" was rendered by Miss Edith Roberts, accompanied at the piano by Mrs. George Iles.

Mrs. Anderson gave a very fine paper on Thanksgiving concluding with an appropriate verse entitled, "A Woman Counts Her Blessings."

Refreshments were afterwards served by Mrs. R. F. Covert, convenor, assisted by Mesdames Thompson, Roche, Williams and Brown.

Strikes Up Pole

ANDERSON, Ind., Oct. 6 (AP).—J. G. Stafford, wandering steeplejack, was on a sitdown strike against Madison County commissioners on a flagpole on top of the courthouse here today, 250 feet above the street. He shouted to about 100 persons looking up from the public square that the commissioners had cheated him out of $150 of $350 they had contracted to pay him for painting the courthouse dome and clock last June.

Berries Thriving

GALT, Ont., Oct. 6—(CP).—Raspberries of the "Bronx" type are always in season, but Robert Kerr can't understand why the real thing is growing so well at this time of the year. He picked a branch in his garden with a cluster of 14 on the tip, and half of them were good to eat.

MILLBROOK

Presentation Made To Pearl Burnham

(Examiner Correspondence.)

MILLBROOK, Oct. 6. — To honor one of the village's most outstanding citizens, Miss Pearl Burnham, bride-elect for early this month, thirty Millbrook ladies gathered at the home of Mrs. J. McKnight, Tupper Street, on Tuesday afternoon. Their hostess, Mrs. McKnight, received in the hall, assisted by Mrs. F. J. Smith, who ushered the guests into the living-room, where Mrs. McKnight's mother, Mrs. L. E. Locke, greeted them.

The guest of honor was asked to sit in a satin-beribboned chair under the huge wedding bell in the centre of the room, and an address was read by Mrs. F. J. Smith, and the presentation of the tri-light floor lamp in bronze and cream was made by Mrs. J. McKnight.

Miss Burnham feelingly expressed her gratitude for their gift and good wishes. Good wishes were expressed by Mrs. L. H. Rea, Mrs. A. L. Sisco, Miss J. R. Eakins, Mrs. P. Stinson, Mrs. C. Westmacott, and Miss Blanche Clarry.

Dainty refreshments were then served in the dining-room from the table, a picture of silver and lace, centered by a basket of asters, flanked by tall white tapers. Mrs. L. E. Locke poured from the beautiful silver service, with Mrs. F. J. Smith and Mrs. J. H. McKnight assisting in the serving. A pleasant social hour was spent before the departure for home.

Tornado Causes Havoc In Charleston

Twenty-five to 30 persons were killed and more than 300 injured when a brief tornado swept down on Charleston, S.C. Rescuers are seen here working to extricate bodies of some of the victims who were killed or injured in the blow which lasted approximately only a minute.

Thanksgiving FOOD SPECIALS

At Your 'Dominion'

STANDARD PEAS No. 4 Sieve	2 17-oz. Tins	.15
AYLMER CHOICE GOLDEN BANTAM CORN	2 17-oz. Tins	.15
SILVER RIBBON TOMATO JUICE	10½-oz. Tin	.04
AYLMER TOMATO CATSUP	2 12-oz. Bots.	.25
CHOICE PUMPKIN	3 2½'s Tins	.25
Bright's or Bayside Choice TOMATOES	3 2½'s Tins	.25
CATELLI'S COOKED SPAGHETTI	16-oz. Tin	.10
STANDARD CUT GOLDEN WAX BEANS	3 No. 2 Tins	.25

MAPLE LEAF Lard	2 1-lb. Pkg.	.25
ORCHARD GARDEN GRAPEFRUIT Juice	2 15-oz. Tins	.25
H.P. Sauce	Reg. Bot.	.29
NEILSON'S Cocoa	½-lb. Tin	.19
CHOCOLATE Drops	lb.	.15
GILLETT'S Lye CASH AND CARRY	Tin	.11
CLEANSER Big 5	Tin	.05
DR. BALLARD'S DOG OR CAT Food	2 16-oz. Tins	.29
OLD ENGLISH Floor Wax	1-lb. Tin	.57

CHOICE FRUITS AND VEGETABLES

Grapes, 6 qt. - - - 27c
Dominion Bread
Flour, 98's - - 2.59
Pastry Flour, 24's - - 45c

DOMINION BREAD
WHITE WHOLE WHEAT CRACKED WHEAT Sliced or Plain 24-oz. Loaf 9c

DOMINION MEAT VALUES

GENUINE 1938 SPRING LAMB FRESH MINT FREE

Legs lb. .23 Loins lb. .22 Fronts lb. 14c

DEVON, SLICED BREAKFAST BACON ..... 29¢

PORK SHOULDERS MAPLE LEAF SMOKED lb. .22

PEAMEALED Cottage Rolls lb. .25
BONELESS ROAST Round Steak lb. 19c
BOLOGNA - - 2 lb. 25¢
SKINLESS WEINERS - - - - - lb. .19
FRESH PORK SHOULDERS - - - lb. .17

TENDER ROAST Prime Rib lb. .17 Boneless lb. .23
CHOICE Blade Roast lb. .16
THICK RIB ROAST ..... lb. 17¢
Smoked FILLETS ..... lb. 17¢
Piece Sliced
SALMON ..... 13¢ 16¢

Dominion STORES LIMITED

Values Effective Until Saturday, October 8th

Daily Family Worship In Homes Far From General United Church Rally Is Told

The percentage of Christian families who say grace before their meals and have family prayers daily is ridiculously small, Rev. George S. Easton of Trinity United Church declared in a brief inaugural address to delegates attending the Presbytery meeting of United Churches of Peterborough at St. Andrew's church Wednesday afternoon.

He explained that the special sessions were being held to begin the "Quarter Million Fellowship", which seeks to enroll that number in a fellowship of worship, prayer and service for the next ten weeks of the year. He pointed out that day about one sixth of the congregation of each church, contributed to the support of the church, the missions and also that the percentage who attended public worship regularly was very small.

At three in the afternoon a brief business session was held presided over by the chairman of the Presbytery, Rev. M. C. Parr, and with the Rev. J. R. Trumpour as secretary. Rev. Andrew McLauchlin of Havelock, press secretary of the Bay of Quinte Conference was appointed to a smilar position in the Presbytery. An application to enter the Ministry of the United Church of Canada was received from Rev. M. I. Johnson, pastor of the Trinity Methodist Episcopal Church, Kankakee in the Illinois Conference, who is a Canadian having taken part of his training at Victoria College, Toronto. The application was referred to the Pastory Relations Committee.

Three speakers gave ten minute talks on the three phases of the crusade, worship, Prayer and service. Rev. F. W. Newell said no church can be effective if only half of its members are attending. One of the elements most sadly lacking today is the joy of worship, said the speaker. We have a host who attend church because they feel it a duty but they fail to display much reverence or enthusiasm." The church is still the place of religious privilege and not just a place for spectators.

Rev. C. L. Brown of Springville spoke on prayer and declared that nothing was impossible if the 600 million Christians in the world united in prayer for a common cause, and added this was borne out by the peaceful solution of the European crisis. He pointed to the fact that in the United church there were 700,000 members who could do great good if they entered wholeheartedly into the crusade.

Lee Copp, school inspector, spoke on service and giving and said that harmony in the church is the first step towards more generous giving. He described the extent and manifold activities of the workers in the mission fields and said if people were aware of what missionary work entailed they would be far more generous in making contributions.

Sixty people attended the banquet held in the basement of the Sunday School building in the evening and Dr. J. E. Middleton, chairman. In introducing the crusade to the men and women he stated, "We are all debtors to the church and we should repay this debt by supporting the church." He made a plea that every parent make an enthusiastic contribution to the crusade by putting the teachings of the church to work in the home, and by acquainting themselves thoroughly with the work the church is doing.

Rev. George S. Easton, said "It is time the people were putting their shoes on Sunday morning instead of their slippers." He outlined the purposes of the crusade and said the best work would only be accompanied by a house to house canvass of the entire congregation.

Following the supper meeting the members adjourned to the church where Rev. E. W. Young, conducted a worship service, after Rev. Max Parr, of George Street United church, who held a short public meeting.

The first speaker on the evening program was the Rev. T. T. Faichney, M.A., B.D., Tientsin, China, who gave a remarkable address on the heroic struggles being made by the courageous missionaries in war torn China and among the masses of India.

"Chiang Kai Shek, number one warlord of China is fast becoming China's number one Christian, and has asked the missionaries to find God for his people." This scholar and soldier according to the speaker spends one hour each day along with his wife in prayer and worship and recently two books both written by the Rev. Stanley Jones, a missionary were flown to Chiang at his request. They were "Christ and Suffering" and "Victorious Lining."

"Thirty universities and high schools in China have been bombed burned or otherwise destroyed by the advancing Japanese troops. The Japs are attempting to kill all of the Christian Chinese so that only the hewers of wood and drawers of water will be left, he said. The teaching personnel and many students from the ruined universities have gone to the University at Chentu where they are being housed and cared for by the United Church of Canada.

He described an incident in which a large Chinese congregation left a church, and each carried the Bible open in their hands, reading it as they left the building, because they expected to be slaughtered by the Japs who had taken the city. The invaders however were impressed by this display of religious fervor and spared the Chinese. This incident took place in Honan province.

The missionaries stay behind with the Chinese people in the areas occupied by the Japs, and because the soldiers flee and the clergymen remain to safeguard the lives of their charges, the church is making great progress. "Our difficulty is not in getting Christians but of choosing the most desirable to baptize and instruct," he declared.

"The time is ripe when we should mobilize our forces to extend the Kingdom of God."

Referring to conditions in India, Rev. Faichney said, "There is a golden opportunity to triple the membership of the church by converting the millions of "untouchables" in India." Three missionaries should be sent out there at once, but instead of this, the missionary department heads in India get repeated instructions to reduce their expenditures."

In stressing the great need for missionaries in India, the speaker explained in detail the philosophy of this race prior to being Christianized, and said in part: "Those who have accepted Christianity have shown three marked changes, first, they have obtained freedom from superstition, second they have voluntarily given up drinking and gambling and last they realize that life at last has a purpose. "There is a bumper crop, but the reapers are few," he said in conclusion.

Rev. A. D. McKinnon, Ph.D., D.D., of Caribou, B.C., spoke briefly following the banquet in humorous vein and was the last speaker on the evening program.

He made an appeal for more support of the United Church missions and described the work of the clergymen and students on Canada's north-western frontier. He has spent the past eighteen years in Caribou, a district 250 miles north of Vancouver in the interior of British Columbia and his territory consists of 45,000 square miles of wild country. Three churches have been built and many school buildings are utilized as places of worship in centres where this is the only suitable building.

Clergymen who attended the session are as follows: Revs. C. L. Brown, F. W. Craik, G. S. Easton, C. H. Ferguson, F. Horton, G. F. Kelly H M. Malcolm, F. S. Ferguson, A. McLauchlin, R. M. McMullin, F. W. Newell, E. W. Rowland, A. L Sisco, J. R. Trumpour, H. Wilkinson, J. W. Wilkinson, E. W. Young, and V. E. R. Zufelt.

NO SPECTACLES AT 105

At 105, Magdalena Niedzalek of Rzeszow, Galicia, has just been married for the fifth time, and despite her age she enjoys good health, has a good memory and scorns to wear spectacles.

Canadian Pavilion To Be Erected At World's Fair

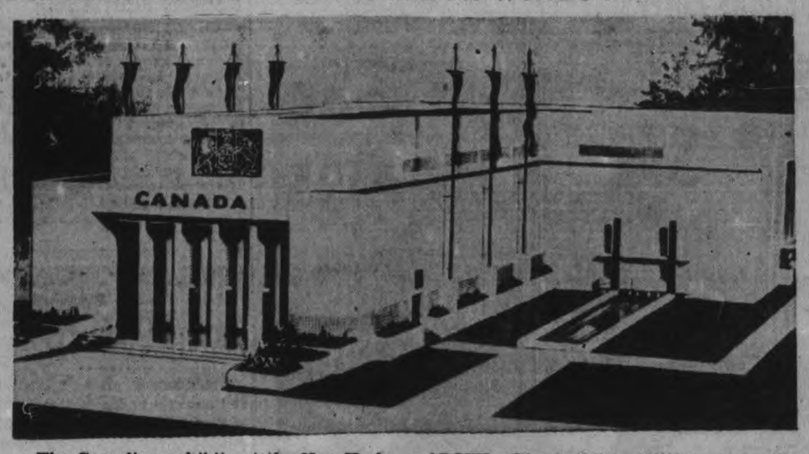

The Canadian exhibits at the New York World's Fair will be housed in the Canadian pavilion, a drawing of which is shown, ABOVE. The building will be constructed on Presidential Row South and will include an 88-foot reflecting pool which may be seen at the RIGHT.

Defence Called In Settler's Murder Trial

COCHRANE, Ont., Oct. 6.—(CP).—Defence testimony will be heard by Mr. Justice E. R. E. Chevrier and a Supreme Court jury here today in the case of Danny O'Keefe, 65-year-old Calder township farmer, charged with the murder of Felix Couture, a fellow settler, last April 6.

The Crown wound up its case late yesterday afted two witnesses had testified O'Keefe had shot Couture with a charge from a 16-gauge shotgun during an altercation over removal of wood from a timber lot near Driftwood, 18 miles west of Cochrane. Medical evidence was that Couture had died of loss of blood.

From Paul Szwedo, with Couture at the time he was shot, the jury heard that O'Keefe lifted the gun from the woodpile and shot Couture after exclaiming: "I will give you something now." Willard Anderson, at the scene with O'Keefe, testified his friend fired the gun after saying: "If you don't stop, I'll stop you."

According to the evidence Couture, teamster for a pulpwood buyer and merchant at Driftwood, J. M. Charpentier, arrived at the timber lot on the morning of the shooting with a team of horses to draw wood. O'Keefe previously had a sub-contract for the work let by Charpentier.

Anderson testified O'Keefe had warned Couture three times not to take any of the wood. Couture was 15 feet away from O'Keefe when the shot was fired, he said, adding that when he saw the wounded man drop he thought he had only been frightened. Couture staggered 170 yards before he dropped.

BARKER TO GIVE ADDRESS

(Examiner Correspondence.)

CAMPBELLFORD, Oct. 6.—Dr Charles Barker, lecturer and educationalist who has addressed over thirteen thousand audiences in recent years will visit this town on October 14th. His lecture here is being sponsored by Rotary International and is a contribution to community service by the local club.

Benes Resigns To Aid New Regime Confident Better Era Ahead

PRAGUE, Oct. 6.—(AP).—Eduard Benes' letter resigning the presidency of Czechoslovakia, read to the nation in a broadcast yesterday by Premier Jan Syrovy, follows:

The eventful three years of my presidency have culminated in the very sad events of these last few days.

They have weighed upon our spirits and our hearts but they have not broken our faith or our ideals toward our people, our nation and our state—ideals which have inspired and which always will inspire our people.

These historic events have changed the whole basis of our existence. I have played such a large part in these developments that I have had to consider seriously what should be my duty under the changed conditions.

I came to office under circumstances which were entirely different and I must take this fact into account. Circumstances have changed so completely that I feel that my remaining in office might constitute an obstacle to the new conditions which now confront this State.

This is chiefly in regard to the international situation and with a view to rapid development of a collaboration with our neighbors.

Sure Regime To Succeed.

We have now constituted a new government which will be a government of calm, of order, of economic efforts and of social reconstruction—a government which will aim chiefly at internal development and I am convinced it will succeed in its efforts.

But I realize that in these new conditions it is essential for me to withdraw from office. That does not mean that I evade my responsibility in this difficult situation or that I am leaving a vessel that is in a storm.

I only wish to facilitate the development of the policy of the government, both in external and internal affairs.

That is why I place my resignation in your hands, Mr. Prime Minister, in order that you may take the necessary steps which the situation calls for.

I thank you and your colleagues for your collaboration and I wish you every success. I am fully convinced that a better period is before us, a period of successful labor and of prosperity for the new state and for all our Czechoslovak people.

Pays 22-Year Bill

PHOENIXVILLE, Pa., Oct 6 (A. P.). — A woman walked into Milton Jaffe's store and paid a bill she had owed 22 years. Jaffe had forgotten the account, but the woman reminded him it was for painting her house. "It troubled my soul," she said, "but now—I'm really happy."

Canadian Painting Show To Go On

NEW YORK, Oct. 6—(CP).—Because the leaders of Europe's four great powers decided against war over the Czechoslovak question, an exhibition of 200 Canadian paintings will go on at the Tate Gallery in London Oct. 15.

For a while there was fear in art and official circles in London that the "five tons" of paintings from the Dominion would be exposed to bombardment from the skies, it was disclosed here to-day.

Arthur Lismer, distinguished Canadian painter who recently left a post as educational director of the Art Gallery of Toronto to become Professor of Fine Arts at Teachers' College, Columbia University, relayed the information to the Canadian Press.

Mrs. Lismer received the report from an official of the National Gallery at Ottawa, who told of the reluctance of the Duke of Kent to officially open the Canadian Art Show, if by doing so he might mark the exhibit for destruction by enemy bombing planes. After the Munich accord, however, fear passed away.

More than 11,000 tons of peat briquettes were made in Denmark this year.

Building activities in the provinces of Lituania have given work to the idle from towns.

Duce's Warriors From the Cradle

An idea of how young Mussolini catches recruits for his Fascist legions may be gathered from this photograph, snapped at Littorio, Italy. The Duce is shown giving the characteristic Fascist salute, while the honor guard of children stands at the foot of the dais.

GOODWILL SALE

MASON'S Thanksgiving Sale

WE COULD THINK OF NO BETTER WAY OF SAYING "THANKS" TO YOUR GOODWILL THAN TO OFFER YOU THESE UNUSUAL SAVINGS.

GOODWILL SALE

SWIFT'S PREMIUM
Delicatessen MEATS
Jellied Tongue
Liver Cheese Loaf
Chicken Roll
Macaroni-Cheese Loaf
Dutch Loaf
Jellied Veal
Jellied Variety
Blood Rings
Lunar Loaf

Poliflor Wax
The Antiseptic Wax
1-lb. Can 49c

Lyons TEA
Yellow Label ½ lb. pkg 30c
Blue Label ½ lb. pkg. 35c
Orange Pekoe ½ lb. Pkg. 40c

OVALTINE
Build up resistance
38c-58c-98c

PUMPKIN
For that Thanksgiving Pie
Large 2½ size Can 8c

BOWE'S Choice Quality
MINCEMEAT
28-Ounce Cartons 23c

SHIRRIFF'S
Cranberry Jelly
Jar 25c

Sale of Swifts' Famous Products

SWIFT'S PREMIUM—CHOICE QUALITY
Peas, Corn, Tomatoes 3 cans 25c

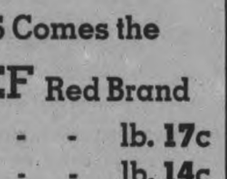

PURE LARD
2 lbs. 25c

CLASSIC CLEANSER
3 Cans 13c

SWIFT'S BULK
SOAP FLAKES
3 lbs. 19c

PARD
DOG AND CAT FOOD
2 cans 23c

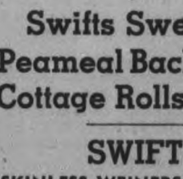

2 lbs. 25c

BROOKFIELD
Cream Cheese
½-lb. Pkg. 15c

Free! Free!

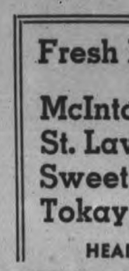

One can Classic Cleanser Free with every purchase of 1 package of QUICK ARROW SOAP FLAKES. Pkg. 15c

SWIFT'S First Grade
Brookfield BUTTER ... lb. 22c

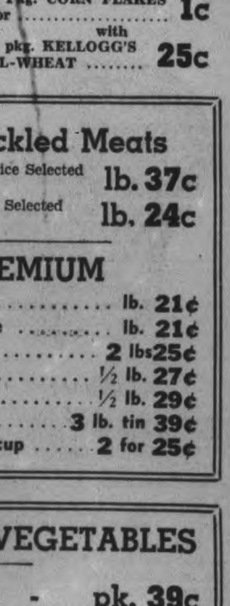

SWIFT'S PREMIUM-SKINNED
Ovenized HAMS Whole or Half. lb. 35c

FIRST QUALITY
BREAD Full Weight 2 loaves 15c

Pastry FLOUR
SUPREME 24-lb. Bag 49c
SAXON 24-lb. Bag 65c

PREMIUM
Sliced Bacon
Rindless ½ lb. Pkg. 23c

EMPIRE BRAND BONELESS
Picnic Shoulders lb. 25c

Sunlight Soap Bar, 6c

1 Pkg. CORN FLAKES for ... 1c
with
2 pkg. KELLOGG'S ALL-WHEAT ... 25c

From SWIFT'S Comes the
Choicest **BEEF** Red Brand

BLADE ROAST - -	lb. 17c
PLATE RIB BOIL - -	lb. 14c
Round STEAK or ROAST	lb. 27c
ROLLED RIB ROAST -	lb. 27c
THICK RIB ROAST -	lb. 19c

YOUNG LAMB
SHOULDERS, full cut lb. 20c
PROTECTOSEAL WRAPPED MILK FED VEAL
Rolled Fillets or Rump Roast 25c

Beef Specials

Blade Roast— lb.	15c
Lean Boiling Beef. lb.	12c
Fresh Ground Hamburg Steak. lb.	12½c
Round Steak or Roast lb.	23c

Choice Pork

Spare Ribs. lb.	12½c
Loin Pork Chops. lb.	29c
Trimmed Butts. lb.	23c

Swifts Sweet Pickled Meats
Peameal Backs Choice Selected lb. 37c
Cottage Rolls Lean Selected lb. 24c

SWIFTS' PREMIUM

SKINLESS WEINERS	lb. 21¢
PORK SAUSAGE, Family Style	lb. 21¢
BOLOGNA	2 lbs 25¢
COOKED HAM	½ lb. 27¢
BARBECUE BAKED HAM	½ lb. 29¢
HEAD CHEESE	3 lb. tin 39¢
HEAD CHEESE, 12-oz. Mono cup	2 for 25¢

Fresh FRUIT and VEGETABLES

McIntosh Apples -	pk. 39c
St. Lawrence Apples -	pk. 45c
Sweet Potatoes -	4 lbs. 19c
Tokay Grapes - -	lb. 10c

HEAD LETTUCE, CRISP WHITE CELERY, GOOD FLAVORED TABLE TURNIPS, Etc.

Phone Your Order

Mason's GROCERY STORES
YOU GET WHAT YOU LIKE and LIKE WHAT YOU GET

We Deliver

Values for the Smart and Thrifty

DRESSES

Cut velvet trimmed dresses. Practical for Fall and Winter wear. Styles to fit the smartly dressed who demand half sizes. Sizes 18½ to 24½ **$5**

ZELLER'S

RETAILERS TO THRIFTY CANADIANS

Things You Want Right Now, Including Smart and Warm Apparel to Wear when Attending "The Games" — Featured To-morrow! Check these Values! They're Money-Savers.

"Supertex" Shirts

Sizes 14 to 16½

"Head and Shoulders Above the Ordinary Dollar Shirt"

Superior quality, tubfast broadcloth shirts — famous "Supertex" brand. Good looking stripes or plain colors. Two separate collars, or collar attached. Favourites with discriminating men, **1.00**

NECKTIES

A great array of brand-new patterns: Florals—stripes—novelty designs. Come in and see the collection. Priced for the Thrifty **25c**

Wool Sweaters

With chilly breezes and frosty days ahead, now is the time to buy WOOLLEN SWEATERS. Come in and see our assortment, in sizes 36 to 42. With zipper. Royal. Maroon. Zeller-Priced **1.39**

Windbreakers

Made of Blanket Cloth. With full zipper in front, and adjustable side straps. Pleated back. Sizes 36 to 42 ..... **3.98**

Fancy Socks

Wool reinforced. Choose from a wide selection of new patterns. quality! Note the low price for such fine quality. We expect you will be wanting SEVERAL pairs, at our money-saving price **39c**

Men's Hose

Fancy patterns in size 10½ to 11½. Thrift Price. Pair **19c**

GLOVES

Warmly lined leather Gloves. Colors black and brown. Complete assortment of sizes. So good-looking you'll wear them for "best. Durable. Inexpensive. Pair .. **1.00**

SCARFS

Wool scarfs—in rich seasonable colors and designs. Generous size. As good looking as they are comfy to wear. Zeller-Priced **79c**

Combinations

MEN'S—SIZES 36 to 42: Cream ribbed—Short sleeved, ankle-length style. Button-front. Only **1.00**

Men's Flette Pyjamas

Styles for solid comfort. Size A to D **1.19**

Coats With Fur Collars

14.95

Come in and see these Wool Tweed Coats, with rich looking Fur Collars, priced so very reasonably! Colors: Blue, brown, grey. Warmly lined and interlined. Sizes 14 to 20. A variety of smart styles!

Girls' Dresses

For ages 8 to 14. Supremely practical for school year—and so pretty! Madeof warm materials. Bargain-priced **1.98**

BAGS

Made of leather-grained keratol —in pouch, tophandle and zipper styles. Novelty shapes, and novelty grains. Black. Brown. Neatly lined. Neatly fitted with change purse and mirror **1.49**

Wool Gloves

Heavy novelty wool gloves with embroidered flower effect. Sizes 6 to 8 ..... **69c**

MISSES' DRESSES

Plaid Dresses of heavy quality. Sizes 8 to 14 ..... **1.00**

Ladies' Umbrellas

Be prepared for Fall's rainy days. Our assortment of novelty-shaped oiled silk—in several appealing colors. THRIFT-PRICED **1.98**

- All Wool
- Popular Sizes

Sweaters

CARDIGAN styles made of pure botany wool, in sizes 34 to 40. Button to neck. Hand-knit effects. Colors: Black, brown and high shades **1.98**

Pullovers

Young and flattering boat neck styles. Fancy stitches. Some with gay, colourful embroidery. Long sleeves. Ribbing at wrists and waist. Rust, scarlet, burgundy, green, grey, navy, black, brown. Zeller-priced .. **1.98**

LADIES'

Undies

Vests and bloomers of ribbed cotton with dainty rayon stripes.

Vests **29c**

Bloomers **34c**

BOYS' WINDBREAKERS **2.98**

Made of checked blanketcloth. Raglan sleeve style with full zipper front and pleated back. Sizes 26 to 34. Red blue and fawn colorings. Adjustable side straps.

BOYS' PULLOVERS **1.00**

Your choice of brushed or flat-knit Wool Pullovers. Sizes 26 to 34. V and military collar styles. Some with zipper. Colors: Royal, maroon. Zeller-Priced.

BOYS' COMBINATIONS **89c**

Fleece-lined. Ankle length. Long sleeves. Sizes 24 to 32.

JUST ARRIVED! NEW STYLES!

MILLINERY

1.49

Dashing styles, of good quality Felt. Chic trimmings. Dressy and sports types. Black brown, green, rust. Zeller's Bargain Price.

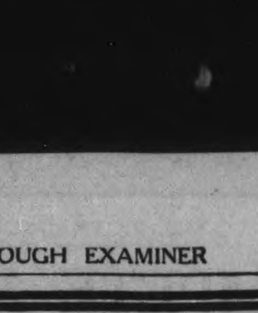

SHOP AT ZELLERS IT PAYS

Styles You'll Admire

- Celanese Satin Frocks

2.98

Important styles for Fall, made of a rich looking fabric that tailors into soft, flattering lines. Bodices beautifully detailed and trimmed with novelty buttons, ornaments or white lace collars. Pleated or circular skirts. Black and colours. Sizes 14 to 20. Zeller-Priced.

Ladies' Blouses

Trimly smart blouses of celanese satin . . . Sizes 14 to 20. White, blue, turquoise, rust, wine. Splendid value .. **1.00**

Knitted Dresses

Smart! Practical for Fall and Winter wear, because they are as cosy as they are modish. Hand-knit effects. Two-piece styles. Colors: Navy, royal, brown, wine, green, rust. Priced for the smart and thrifty.. **3.98**

Children's Snow Sets

3 piece style. Leggings, coat, beret. Heavy blanket cloth. Sizes 3 to 6 ..... **6.97**

LADIES' BELTS **15c-25c**

A new assortment of Smart Belts, to wear with sweaters, suits, coats. Novelty buckles. Black and colors. Various widths and sizes.

LADIES' RAYON BLOOMERS **25c**

Add several of these to your undie wardrobe. Splendid quality. Low pricing. Tailored styles, with double gusset. Tearose. White. Small, medium and large sizes.

MISSES'

COATS

For ages 8 to 14—coats that combine great warmth with good styling. Colors: Wine, brown, royal, green. Beaverine or Krimmer trims.

7.97

OILCLOTH

First quality in white and many pleasing designs of green, red, brown, blue, 45 inches wide. Yard **39c**

BOYS' GOLF HOSE **39c**

Wool reinforced. Assorted colors—with jacquard cuffs, with elastic to hold 'em firmly in place.

BOYS' CAPS **69c**

Warmly lined for colder weather. Neat styles. Good colors.

Boys' Breeches

1.19

Grey or brown tweed, or blue cheviot Breeches—fully lined. Laced at knees. Finished with three pockets and five belt loops. Sizes 25 to 34.

WHITE FLANNELETTE

There's a dozen and one things you'll want to make. Width 27" ... 2 Yds. **25c**

IBEX BLANKETS

In white or grey with colored borders. First quality blankets in large double bed size. Pair **2.29**

WOOLCOTT

Blankets

Warm and comfy for cool nights. Plain colors, also plaids. .....

1.59

RADIO LAMPS

Oxidized bronze finish. Green or amber shades **1.59**

PARCHMENT SHADES

8 and 12-inch sizes in this group **39c**

Electric Irons

Guaranteed for one year against defective elements. Smart-looking irons which will give years of service.

1.39

LUGGAGE

Luggage you'll be proud of wherever you go. Smart, neat overnight cases with nickel-plated. locks. Well finished. **2.98**

ALARM CLOCKS

Don't be late! These alarm clocks are dependable. Top bell style **1.00**

RETAILERS TO THRIFTY CANADIANS

ZELLER'S LIMITED

VALUES with a KICK

Toiletries

Italian Balm	15c
Lady Ester 4-Purpose Cream ...	25c
Pepsodent Antiseptic	10c
Hot Water Bottles	39c
Pal Razor Blades ..... 25 FOR	25c

F.F. HOSE

Smooth - woven Chiffon and Service-Weight Stockings, full fashioned—in Fall's new shades. Subs of a high-priced make. A superb value! ..

59c

CHILDREN'S SHOES

Built for comfort and durability. Good looking patent straps and gunmetal oxfords. Sizes 8 to 2 in the lot **1.09**

CELANESE HOSE **29c**

Dull finish, silky looking stockings: Popular for sports wear. Extra durable. First quality. Zeller-priced,

SLIPPERS **39c**

Cosy felt slippers with straps. Colors of red, blue. Sizes 5 to 10.

KIDDIES' SNOW SUITS

Prepare the youngsters for cold weather. It's not far off. These all-wool blanketcloth suits, complete with helmet, are weatherproof. Reinforced at knees. Made with elastic at wrists and ankles—for extra protection from winds. Scarlet, maroon, green, blue, red. Sizes 2, 4, 6 ..... **2.98**

CHILDRENS'

Sweaters 59c

For ages 2, 4, 6. Wool and cotton mixture. Rib knit. Made with long sleeves. Colors: Red, maroon, royal. Thrifty mothers of active youngsters will buy one or two sweaters of this type, to keep young son or daughter warmly and smartly clad, at small cost.

Kiddies' Warm Pyjmas, 59c

Cosy and cute! One-piece style — of warm woolette printed with kiddie designs. Background colors: Pink, blue, maize. For ages 2 to 6.

Warm Sleepers 79c

Fleeced sleepers that button in back. With drop seat. One pocket. For ages 1 to 6. Will keep young 'uns warm as toast, to their very toes.

Baby Bunting

Cosy and comfy buntings to keep baby warm. Zipper front .....

1.39

Kiddies' Coats

Darling styles. Some trimmed with fur at collar. Sizes 1 to 4. Colors white, pink, green .. **2.98**

KNITTED SUITS

2 piece Suit. Colors of red, salmon, blue. Long sleeve style. Boat neck style, also in sweater **2.98**

PEPSODENT ANTISEPTIC

1c SALE

Two reg. 50c bottles

51c

Candy Specials

Licorice Allsorts—lb.	20c
Chocolate Coated Ginger—lb.	25c
Humbugs—lb.	15c
Log Cabin Chocolates. lb.	20c
Fresh Assorted Cakes—lb.	15c

48 LAWN BOWLERS COMPETE AS LOCAL SEASON IS CONCLUDED

Open Tourney Is Staged As A Windup

When Tom McArthur tried to hit the kitty with his last bowl, on the last end of the last game in the open mixed tournament held on the local greens yesterday, lawn bowling, as far as our club is concerned, was brought to a close—and ever again do we want to hear the ladies referred to as the weaker sex—consider if you will the elements that faced 24 women and 24 men yesterday afternoon and everybody stayed right in to the finend games around 2.30 p.m. and playing right through with only a half an hour out for supper, evtored all the way from Kingston ish.

Playing the first game in a drizzling rain and the last two games in a temperature that hung around 45 deg., we must pay tribute, especially to the women. And then when you consider that rinks mosomething after all.

Cobourg and Port Hope, the lawn bowling game must really have

The hot coffee made by Fred

So close and keen was the competition that only one rink, that of J. Sedgewick's, won all three games, and a funny thing happened. J. Fitzpatrick, playing against R. Martin in the second round slips a possible 8 end over Bob and yet Bob gets in the money and Fitz is out, and then in the third round J. Sedgewick does to Fitz what Fitz did to Bob.

was good. It was greatly appreciat-Brown smelt good, tasted good, and was god. It was greatly appreciated by all, and so for another season we put away our bowls and kittys and we hope to see you all again on the opening day of the 1939 season, May 24th.

Winners—

1st, Peterboro—Mrs. L. Yeotes, J. Baird, Mrs. H. Staunton, J. H. Sedgewick, skip. Ovaltine cup and each a silver mounted cut glass nut bowl.

2nd, Peterboro—Mrs. H. Russell, M. Fletcher, Mrs. H. McIlmoyle, R. Martin, skip—Each a case of flatware.

3rd, Cobourg—Mrs. H. Sproule, N. Kingsbury, Mrs. F. Baker, C. Keith, skip. Each a silver plated fruit dish.

4th, Peterboro—Mrs. L. Beome, E. L. Sackville, Mrs. A. Heckman, J. McDonald, skip. Each a cocktail set.

5th, Peterboro—Mrs. H. Martin, H. Martin, Mrs. J. Arnold, H. Freeman, skip. Each a silver plated well and tree platter.

RUNNING RACES
AT
Long Branch
Oct. 5 to Oct. 12
Admission $1

FACTS ABOUT FOOTBALL

In Kick Formation How To Place Your Men To Protect The Kicker

By LEW HAYMAN

KICK FORMATION

In today's diagram for the kick formation the positions shown are those taken up by the players at the start of the play. The line is balanced with the outsides spread. I am assuming one of the halfbacks is doing the kicking. If the kicker should be one of the linemen, one of the halfs will naturally take his place in the line. But with a half kicking, the quarter, three halfs and flying wing, take the position numbered 1, 2, 3, 4 and 5.

The front backs (1 and 2) take their positions behind the middles and fairly close to the line. The front back on the right (2) is responsible for the first man through on the outside of his own middle. As the ball is snapped he moves forward with his inside foot, and then pivots out, making sort of an extended broken line. He must make sure an opponent does not come through between the line and himself. ALWAYS FORCE THE RUSHER TO TAKE AN OUTSIDE COURSE. Stay inside your opponent and use a shoulder block to deflect him outwardly and KEEP HIM AWAY FROM THE KICKING LANE. The kicking lane is shown in the diagram by the dotted lines extending back from the outside of the inside wings. Opponents MUST BE KEPT OUT of this territory.

The back man on the right (4) is responsible for the second man that comes in outside his own middle. He takes a position immediately behind the foot of No. 2 that is nearest him. As the ball is snapped he too takes a step with his inside foot and then pivots out. DON'T BACK UP. You may get in the path of the kicker. It is important to watch that you don't go too far out of your original position or an opponent may slip in between you and the other man blocking on your side.

The front back on the left (1), stations himself behind his own left middle and looks after the opponent opposite his own middle, who goes down under the kick. The arrows show that the left middle and the two outsides do no blocking, but go down under the kick.

The back blocker on the left (3), is responsible for the first man to the left of his own middle, stepping in and blocking outwardly, always keeping in mind that the KICKING LANE MUST BE KEPT CLEAR.

Where the opposition is ganging any particular area it is up to the kicker to move his blockers to meet the situation. Sometimes it may be necessary to have three backs block on one side and only one on the other. At all time however, the BLOCKING IS FROM THE INSIDE OUT, so as to make your opponents go around the kicking lane.

With the snapping of the ball the outsides and left middle go down the field to make the tackle. Linemen block in their positions, NEVER LEAVING THE GROUND ON WHICH THEY STAND. This prevents being pulled out of position by a decoy so as to allow another player to get at the kicker.

Don't leave to go down the field until the ball has been kicked.

The important job is to protect the kicker so his kick will not be hurried or blocked. Once the ball is kicked everyone goes down for the tackle, the safety man remaining behind for a return kick.

Lets look at the placement kick diagram now. The important point

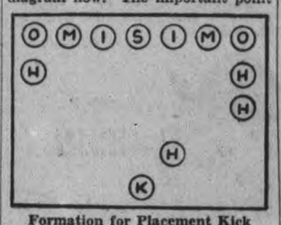

Formation for Placement Kick

is to get the kick away. A placement that goes for a field goal can't be run back, so protecting the kicker is the only thing that has to be done.

The backs block in the same way as for an ordinary kick formation, except that one man is required to hold the ball. Therefore two men are left on the right side if your kicker hoofs with his right foot, two on the left if he hoofs with his left.

On the line, everyone plays tight and blocks, even the outsides. A solid wall must be maintained from end to end until the ball is in its flight. Keep those men out of the kicking lane!

TOMORROW I'll go over the forward pass...how to throw it.

Ball Playoffs Here Saturday

The Ontario Baseball Association senior finals open here in Peterborough this Saturday afternoon at three o'clock in Riverside Park with Stratford Nationals meeting the Petes. Return game will be in Stratford on Monday, third tilt (if it's necessary) being decided upon later. A record crowd of fans from the city, district and throughout Central Ontario, is expected here Saturday to see the Petes' bid for a provincial championship — their first one — in the final local ball game of the season. It should be a highly exciting and important contest between the two finalists after a long season of campaigning throughout Ontario.

It is possible that the Nationals will start their lefthander, who trounced Toronto handily at home in the first of their semi-final series. They also have a good righthand veteran slabsman. It is uncertain what pitcher Manager Eddie Murphy will pick for this fray, four of the local twirlers being ready to go in. Lefty McNally or Russ Kitchen appear the most likely, but Gunner Whitehill and Joe Jakafby are also possibilities. With the Nats not being considered good curve-ball clouters, Kitchen might get the call. Both teams will be at full strength for the championship series.

SPORTS -DAY BY DAY-

Digging Up the Local Dirt With the Odd Chuckle or Two

By CEC. PERDUE

OSHAWA and P.C.I. senior school gridders tangle here at two o'clock Saturday aft in the Exhibition Grounds. Looks like the P.C.I. rugbyists have no luck at all, and they are starting right where they left off last year as far as having to buck rival sports attractions here goes. Their last local game was in December of '37 when they won the Ontario title, and they had to play it at the Oval—owing to the Orfuns' game at Riverside that day. Now they open the '38 home season at the Ex., as the Petes have a ball game at Riverside Park. But, as it's at two, fans can see half the grid opener and still take in the ball fray, if they wish. It should be a fine football fixture, wide-open and full of exciting action. The junior P.C.I.-ers tackle Oshawa in the morn at 10 in the Exhibition Grounds, too.

• • • • • •

ORFUNS will take a squad of about 25 players to Montreal for their O.R.F.U. senior opener on Thanksgiving Day. The gang will leave the local "Y" by bus at three Sunday afternoon, eating in Port Hope and taking the 5.14 C.N.R. for the French-Canadian metropolis. Arrive there around 10.30 or so that night, and will park at the Queen's Hotel. After the game Monday afternoon, they will leave about 11.30 at night and get home around seven Tuesday morning. A lengthy and expensive journey, with another long one to Sarnia on Nov. 12th.

• • • • • •

It Looks Quite Rude

SPEAKING of Sarnia's move to do away with the huddle in rugby, the Ottawa Journal columnist strikes a responsive cord in our ticker with this: "Our own objections to the huddle are primarily based on aesthetic grounds. There may be other less beautiful sights in sport than a dozen broad-beamed athletes bent over in a collective keyhole attitude but if so we've missed them. There's something shame-faced in this secret head-to-head session and, sitting back in the stands, you have the feeling that when players pull out of it they're wearing slyly apologetic expressions marching back into position. It's a preliminary out of tune with a jarring line smash or a swift clean end sweep."

• • • • • •

SO MUCH GOING ON in local sports—for the supposedly quiet autumn season—that our old think-tank will hardly turn over. Guess the battery—like that of the Cubs—is run down. We'd get it charged up, but our credit is getting wobbly. Maybe we'd better place a fin or so on the Petes to take Stratford here Saturday and in the O.B.A. final series. It looks like a good bet to us, with Lefty McNally the probable starting pitcher for the Murphyites. Should be a great ball game, with a record crowd witnessing the locals' bid for an Ontario senior ball title. The Nats have a southpaw and a righthand hurler, so we dunno which one will start. Second game is in Stratford Monday, third being decided upon later, if necessary.

• • • • • •

The Yanks Are Coming

OVER 40,000 BASEBALL FANATICS froze and fumed—quite a stunt at the same time—in Chicago yesterday i nthe huge house built on profits from chewing gum as N'Yawk Yankees took a 3-1 World Series opener from the Cubs. Looks like the Yanks all the way and the series should never go the limit of seven games, regardless of today's result. Diz Dean and Goofy Gomez—two high-soundin' nicknames, what?—were slated to take the slabs today. Yesterday's fray sounded like a good one, with the Yanks having an edge in fielding, hitting, pitching and luck. A narrow edge. The Cubs have not enough baseball brains to worry the great diamond machine which the Ruppert beer dividends put together. Red Ruffing had a little twirling margin on General Lee Wednesday, and Bill Dickey got four hits for the Yanks as Hack hammered out three for the Cubs. Tomorrow is an open day in the playoff schedule. Wonder what ball fans would say if most of the teams in each of the Big Leagues were worked in on a Stanley Cup serial!

• • • • • •

LACROSSE FANS here will now be treated to the unusual but highly gratifying sight of an Ontario final series in Peterborough. And it starts tomorrow eve at 8.30 in the George St. arena between Wallaceburg and the Petes. Second game will be Monday (unless it is switched) in the Western Ontario town and third, if necessary, to be decided upon later. It is for the 1938 O.L.A. senior "B" championship, these teams being the lone survivors of a long, gruelling season in the gutted stick sport. A huge crowd of fans will be on deck to see the local gamesters as they whirl into action in the last series to cop a provincial pennant. Some of our lads are limping painfully and many are bearing bruises and cuts, but it is expected a full team will be on hand Friday eve. Dunno how good the Wallaceburg squad is, but you can't make Ontario finals without something.

• • • • • •

So Now It Gives Finals

PETES WIPED OUT the Inglewood-Caledon Combines in Lindsay last gloaming before about a thousand cash customers, and they earned the nod all the way. Had to battle hard in a fast, exciting and good display of senior "B" lacrosse, but the gang from here showed superiority. Coach Frank Randle shook up the team somewhat and handled his substitutes in efficient manner to get the most out of his battle-scarred gallants. They turned in a whale of an effort, with Red Creighton, Buster Whitton, Mike Loucks, Chute and Westonfelt our choices—though all were good. Referees solemnly measured all sticks before the fray, accompanied by the ribald remarks of a partisan crowd. 'Twas a better game than the Brooklin final.

• • • • • •

A MOST SERIOUS ACCIDENT almost befell Red Creighton, the Petes' starry lacrosse goalie, during the second half of the joust last e'en. After blocking a bunch of hot blasts, the local pepper-pot suddenly pounded up the floor in one of his pulsating and colorful rushes that always yanks yells from tired tonsils. Red had passed the centre of the field when he suddenly stopped dead, let the ball trickle away and made a frantic stab at his back—just in the nick of time as his pants threatened to fall off! There was a stunned silence around and a startled look on Red's pan and then, as he hurriedly repaired to the players' bench for repairs, gales of laughter swept the place. The reinforced Red remained in his little cord citadel the rest of the fray —and he will never come closer to a calamity before a mixed audience than he was last eve!

• • • • • •

DESE, DEM AND DOSE: Mick Magee was closely covered in Lindsay yestiddy p.m. but still was as dangerous as dynamite near a stove....What will such players as Murphy, Deadey, Doll, Kearns, Loucks, Crowe, Magee and G. Creighton do on Monday?....As some play ball, some play lacrosse, and all play rugby—and all three games are being staged Monday, for the luvva Michael!....No P.C.I. field day yestiddy due to rain! dunno when it is....City 5-Pin Bowling Loop closes entries at eight tonight in Duffus'....Some talk of an independent O.H.A. junior "C" team here this winter....The Church Cage League re-organizes at a meeting Tuesday night in the "Y"....John DeGruchy, O.R.F.U. prexy, celebrates his Golden Wedding anniversary Monday, when Sarnia meets Beaches in Toronto....Doc Rowden, noted Oshawa athlete, was married to a Lindsay lass in the Scugog town last Tuesday....Galt's intermediate ball champs would like to play off with the senior victors....Copper Cliff has a sudden-death O.B.A. junior final in the Falls this week-end....Mann Cup boxla finals start in Toronto on Friday between New Westminster and St. Catharines....O.H.A. playing certificates will be available after Sat'day....With two teams in Ontario finals here we are within a column of solid type of being speechless!

Aids In Win

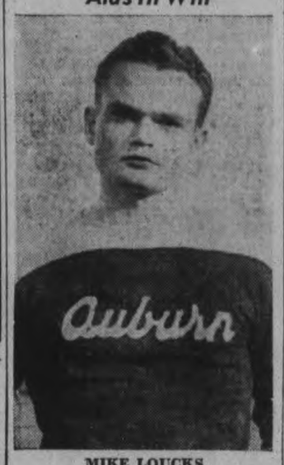

MIKE LOUCKS

Husky lacrosser who turned in a fine game in Lindsay last night as the Petes knocked off the Inglewood-Caledon Combines to enter Ontario senior "B" finals.

SPORT SPICE

By EDDIE BRIETZ

Associated Press Sports Writer

NEW YORK, Oct. 6.—(AP).—Pie Traynor is reported at Chicago with a pocket full of plans to break up the Pirates—just wait—Bill Lee will get another fling at those Yanks along about Sunday....Pitt's No. 1 football team is said to be the strongest Doc Sutherland has assembled in his long tenure as head coach....

Win, lose or draw in the series, Babby Hartnett believes Phil Wrigley is going to give him a three-year contract....DiMaggio altered his swing—that is, he resumed taking a full cut at the apple—and promptly went hitless against Lee's slantsin the opener. . . Saddest guys around Chicago are the Pittsburgh baseball writers....

Old Connie Mack stole the show at the baseball draft meeting....He picked five players and found himself four over the 40-player limit. Judge Landis asked him who he would give up . . . "You name 'em, Mr. Commissioner," cracked the tall tutor and it brought the house down....P.S. Judge Landis declined the honor....

The books show Tony Lazzeri is the first major league player in history to get in two consecutive world's series as a member of teams in two different leagues . . Looks as though the Lefty Gomez-June O'Dea reconciliation is on for keeps....Mebbe Dr. James Thompson Prothro just wants the experience . . Anyway, in more than 10 years of managing minor league ball clubs, he's never finished last....So he's signed to manage the Phillies

Won Series Opener

Red Ruffing of the New York Yankees is talking things over with Bill Dickey just before the start of the first game of the world series which Ruffing pitching for the Yankees won 3-1.

Lakefield High Downs Grove 27-5 In First 6-Man Rugby Tilt

(Examiner Correspondence.)

LAKEFIELD, Oct. 6.— The first game of six man football to be played in this district was fought out between the recently organized Lakefield High School team and a Grove squad, on the gridiron at the Lakefield Preparatory School on Wednesday afternoon.

The Lakefield High School team, which is coached by W. F. Munro, assisted by E. H. Brohman, and which is attempting to introduce 'six man' football in the district, showed the effects of consistent practice since the beginning of the school term, and defeated the Grove School team, who are less familiar with the new game, by a score of 27 to 5.

The slippery condition of the field on Wednesday made playing conditions very poor, more particularly since the new game substitutes running shoes for the cleated rugby boots, so that it was impossible to use running plays to any extent. The High School's forward pass plays clicked very well despite the slipperiness.

Don Yale, a new member on Lakefield's team, scored four touchdowns during the game. One of these counters was tallied when he caught a punt on his own 20 yard line and ran the length of the field for a touch.

Francis Loyst did some forward passing of a high calibre, and his placement kicks were consistently good. Yale kicked several single points for the High School.

The linemen performed their duties in good fashion.

Particularly noticeable was the outstanding play of the new members of the High School team, in a game when the whole team put on a creditable showing.

Potts and Pease played a good game for the Grove school, who put up a valiant struggle.

Playing Two Games.

"We cannot hope to go into six man football intensively this year," Mr. G. W. Smith, coach of the Grove, told the Examiner, "because we must keep up our rugby practice in order to compete in the usual inter-school games with Trinity College Schools and St. Andrew's Collegiate, who as yet are sticking to the older game."

"Our lads are keen on the game," Mr. W. F. Munro, the High School coach, reports. "It is a game designed to bring along young and promising talent because of the great number of running and passing plays," he continued. "It teaches the recruits the importance of the fundamentals of the game, tackling, blocking and kicking. Because the game is played in running shoes, injuries are cut down tremendously, which is one of the main reasons for the popularity of the game in the United States, where it was given birth in 1934. Six man football was first introduced into Eastern Canada in 1937, by the Interprovincial Rugby Football Union, after it had proved itself very popular across the American border.

"Four twelve minute periods, each separated by a five minute rest period, make up a game, and four alternates are all allowed on a team. Because the game is somewhat faster than rugby the five minute rest period between cantos is essential."

"We are looking forward to meeting a Peterborough team in the near future," Mr. Munro said in conclusion.

The line-up follows:

Lakefield High School—

Bob Brown—Snap.

Geo. Tanner, Chester Windsor—Ends.

F. Loyst—Quarter-back.

Don Smith—Half-back.

Don Yale—Full-back.

Alternates—Ken Morris, Don Hurl, Bill Clark, Fred Hudson, Bob McCracken and Archie Stewart.

Lakefield Preparatory School—

Langmuir—Snap.

Pease, Rose—Ends.

Prewer—Quarter-back.

Potts—Half-back.

Bob Dobbin—Full-back.

Alternates— Crickmore, Roberts, Bruce, Dobbin and Harris.

Referee—W. F. Munro.

Umpire—G. W. Smith.

Additional Sports On Pages 11 and 20

Grads Hold Cup In Conquest Of Thurstons

EDMONTON, Oct. 6.—(CP)—Edmonton Grads' hold on the Underwood International Women's Basketball trophy they have retained since 1923 is safe for another year following their conquest of Wichita Thurstons in straight games.

Grade came from behind in the fourth quarter last night to defeat the Kansans 33-29 in the third game of the best-of-five series. Grads won the first 41-27 and the second 43-22 in making their fourth successful defence of the trophy this year. No other challenges are pending.

Fear Grads would have to disband was banished by Coach J. Percy Page after the game. Mr. Page, who two weeks ago warned his team was not getting sufficient financial support, told the biggest crowd to watch his team play this year.

Baseball
Senior O.B.A. Championship
Stratford vs. Petes
Riverside Park, Saturday
October 8th, 3.00 p.m.
ADULTS 50c MINORS 10c
GRAND STANDS FREE

CLUB CHEWING TOBACCO
YOU MIGHT AS WELL CHEW THE BEST

ONTARIO FINALS
LACROSSE
(Canada's National Game)
FRIDAY, OCT. 7, 8.30 P.M
GEORGE ST. LACROSSE BOX
Wallaceburg vs. Peterborough
Adults 35c Children 15c
This Includes Admission To Stands

BUY NOW
GET 30% MORE MILEAGE
Firestone
TRIPLE-SAFE TIRES
THESE FAMOUS TIRES CAN NOW BE PURCHASED ON THIS PLAN FROM
HOOD & CUMMING
MOTORS, LIMITED

For Beauty and Richness
OF PATTERNS

SEE OUR NEW FALL
Society Brand
Custom Fabrics

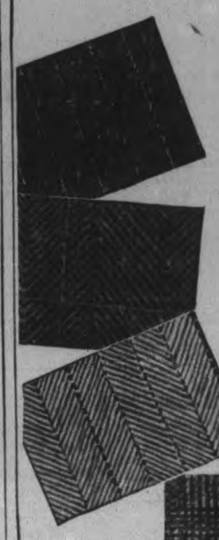

If you appreciate beauty and richness of pattern, you'll marvel at the latest Society Brand fabric creation — "Emerald Blue"—a soft green by day — a dignified blue by night. Also we invite you to see the luxuriously styled Staunchley and Sturdyman suitings as well as the renowned Manx Tweed and Kenberry Fleece topcoatings. These are just a few of the feature cloths—exclusive with Society Brand—which we are featuring.

The Society Brand Label Identifies the Genuine Product

ED. RILEY
Peterborough's Smartest Store For Men
357 GEORGE ST. TEL. 925

LOCAL LACROSSERS RUB OUT THE COMBINES BY AN 11-5 SCORE

Petes Win Deciding Game Over Inglewood-Caledon To Enter Ontario Finals

The Petes pranced into the O.L.A. senior "B" finals last night in Lindsay when they eliminated the Inglewood-Caledon by an 11-5 score before a thousand noisy fans. It was the deciding game of their two-in-three group playoffs, and the local lacrossers now meet Wallaceburg. The first of this three-game series for the title is here Friday night.

After a tight first frame, the Peterborough gang swept to the fore and added a little to their lead in each succeeding stanza. They looked superior on the night's play, but had to battle hard throughout. It was a speedy, exciting match—better than the last Brooklin game—with good lacrosse shown and some hard checking in every heat. Only eight penalties were handed out, mostly for slashing.

Fast-breaking combination plays gave the winners their margin, as both sides covered their checks efficiently and both goalies were hard to beat. The score was 4-3 for Coach Randle's bunch in the initial inning, 7-3 for them at halftime and 10-4 going into the fourth chukker. The Petes took it easy in the final frame, keeping possession of the ball a good part of the time.

Look Battered

It was a battered looking bunch of Petes that went into this crucial contest, with Don Crowe and Norm Worthy limping on bad legs, Pete King an absentee, and most of the regulars wearing bandages over cuts from their gruelling games previous to last night. But they had the spirit and always looked like winners, while the other squad fought back gamely and made it most interesting but hadn't the same ginger to their play. The referees measured the sticks of both teams before the tilt began.

Outstanding for the Petes in this fray were Red Creighton, Jack Westonfelt, Buster Whitton, Mike Loucks and Rowan Chute. These players turned in a fine performance when they were on, both defensively and on the attack. The rest of the squad were close behind in efficiency, all the players looking good. Puckering was an individual standout for the losers, with Chambers in goal, Walsh, Raeburn and the Harris boys all dangerous throughout. The fans booed the losers regularly, remembering the trickery used—because of sticks not according to regulation—in the second game of the series.

The teams:

Combines: Goal, Chambers; defence, Wilson and Puckering; centre, Walsh; wings, Jones and Patterson rover, Raeburn; alternates, H. Harris, G. Harris, Gowland, Hall, Nelson, Coulter, McConnell.

Petes: Goal, R. Creighton; defence, Westonfelt and G. Creighton; centre, Dundas; wings, Whitton and Loucks; rover, Worthy; alternates, Magee, Crowe, Vitarelli, Reid, E. Creighton, Chute and Miller.

Referees, G. Thoms and B. Leighton.

Summary:

First Quarter

Combines—Puckering 3.00
Combines—Walsh (H. Harris) 3.30
Petes—Loucks 7.00
Petes—Dundas (E. Creighton) 10.45
Petes—Crowe 11.00
Petes—Westonfelt 14.30
Combines—Walsh (Coulter) .. 14.45
Penalties—G. Creighton, Hall.

Second Quarter

Petes—Whitton (Westonfelt). 9.00
Petes—Westonfelt (G. Creighton) 11.30
Petes—Loucks 12.00
Penalties — Puckering, Gowland, G. Creighton, Raeburn, Nelson.

Third Quarter

Petes—Worthy (Whitton) 3.00
Petes—Miller (Crowe) 4.30
Combines—Nelson (G. Harris) 10.30
Petes—Magee 13.30
No penalties.

Fourth Quarter

Combines—Walsh (Nelson) .. 2.00
Petes—Magee 12.30
Penalty—Worthy.

Yankee Hitters Did The Trick In First Game

WRIGLEY FIELD, Chicago, Oct. 6 (A.P.). — The official box score of the first game of the World Series:

New York (A)	AB	R	H	PO	A
Crosetti, ss	4	0	1	4	6
Rolfe, 3b	5	0	1	0	2
Henrich, rf	4	1	2	0	0
DiMaggio, cf	4	0	0	2	0
Gehrig, 1b	3	1	1	10	0
Dickey, c	4	1	4	6	3
Selkirk, lf	4	0	1	1	0
Gordon, 2b	4	0	2	4	0
Ruffing, p	3	0	0	0	1
Totals	35	3	12	27	12

Chicago (N.)	AB	R	H	PO	A
Hack, 3b	4	0	3	1	1
Herman, 2b	4	0	1	2	5
Demaree, lf	4	0	0	2	0
Cavarretta, rf	4	0	2	1	1
Reynolds, cf	4	0	0	3	0
Hartnett, c	3	0	1	6	2
Collins, 1b	3	1	1	10	1
Jurges, ss	3	0	1	1	3
Lee, p	2	0	0	1	0
xO'Dea	1	0	0	0	0
Russell, p	0	0	0	0	0
Totals	32	1	9	27	13

xBatted for Lee in eighth.

New York ..... 020 001 000—3
Chicago ..... 001 000 000—1

Earned runs—New York 3, Chicago 1. Errors—Henrich, Herman. Runs batted in—Dickey, Selkirk, Gordon, Hack. Two-base hits — Crosetti, Henrich, Gordon. Three-base hit —Hartnett. Stolen base—Dickey. Sacrifice—Ruffing. Double plays—Crosetti to Gehrig; Gordon, Crosetti to Gehrig; Jurges, Herman to Collins; Collins (unassisted). Left on bases—New York 8, Chicago 4. Base on balls—Lee 1 (Gehrig). —Strike-outs—Ruffing 5 (Demaree, Cavarretta, Hartnett, Jurges 2); Lee 6 (Crosetti 2, Henrich, Gehrig 2, Gordon). Pitching summary: Off Lee 3 runs, 11 hits in 8 innings; off Russell, 0 runs, 1 hit in 1 inning. Hit by pitcher—By Lee (Crosetti). Losing pitcher—Lee.

Umpires—Moran (N.L.) at plate, Kolls (A.L.) first base, Sears (N.L.) second base, Hubbard (A.L.) third base.

Baseball's All-Conquering New York Yankees

Having swept aside the seven other American League teams in an invincible manner for the third straight year, New York Yankees are out to make it three world series victories in a row and establish a new record. Here is the official group picture of Col. Ruppert's powerful array. LEFT to RIGHT, front row: Joe Gordon, 2b; Bill Knickerbocker, utility; Dutch Schulte, coach; Arthur Fletcher, coach; Manager Joe McCarthy, Earl Combs, coach; Babe Dahlgren, utility; Jake Powell, of; Frank Crosetti, ss. Centre row: Tom Henrich, of; Joe Glenn, c; Bump Hadley, p; Spurgeon Chandler, p; Schreiber (ineligible); Bill Dickey, c; Red Rolfe, 3b; Lou Gehrig, 1b; Doc Painter, club physician. Back row: George Selkirk, of; Johnny Murphy, p; Ivy Paul Andrews, p; Joe DiMaggio, of; Red Ruffing, p; Lefty Gomez, p; Steve Sundra, p; Arndt Jorgens, c; Myril Hoag, of; and Monte Pearson, p.

Gabby Orders Diz To Square Series But The Great Dean Is Mum After Seeing Yanks Turn On Power

By Gayle Talbot
(Associated Press Sports Writer.)

CHICAGO, Oct. 6 — (AP). — Knocked silly by Yankee power and stifled by Yankee pitching in the opening game of the World Series, Chicago Cubs place what little trust they have left today in the ailing right arm of the once-great Dizzy Dean.

If Dizzy, a world series hero back in 1934, can summon for one more afternoon the wizardry that once belonged to him, there is a thin chance that the Cubs can beat this great Yankee machine and make a fight of the championship.

But it is not a proposition to bet on. Even the verbose Dizzy was shocked into comparative silence when manager Gabby Hartnett told him last night that he would send him out there to silence the Yankee bats and square the series. For once, Dizzy who opposes Lefty Gomez today, wasn't making any predictions.

Dizzy got an impressive eye-full of the Yankees as they slugged 12 hits in taking the opener, 3-1.

Dean faces them today with a fighting heart still as big as a gallon jug, and there is something a little exciting about his being out there trying to hold down one of the most murderous collections of hitters in history with only his control and a fair curve ball.

Gomez Out Today

What chance the Cubs had of beating the Yanks was tied up in Lee. Now it looks more or less hopeless, barring a collapse of the American leaguers, and that is difficult to imagine. In Lefty Gomez they have a pitcher for today's game who has won five straight world series starts, and for the third game on Saturday in Yankee Stadium they have Monte Pearson, who was good enough to fling a no-hit, no runner a short time back. However, Dean fares today, the Cubs must call upon Clay Bryant, a speedy but nervous young righthander in the third tussle.

The Yankees are enough to make a pitcher sick. If they aren't the best all-round ball club there ever was, you couldn't prove it by the 43,642 chilled fans who watched them perform yesterday. It wasn't that Lee didn't pitch good ball, or that the Cubs didn't field brilliantly for the most part and go down swinging from their boot-straps. It was just that the Yankees were a little better in every department.

Rufus "Red" Ruffing was touched for nine hits, which is not exactly phenomenal pitching. Yet it seemed that every time the Cubs got a man on base and looked like they might do something, either Frankie Crosetti, the Yankee shortstop, or Joe Gordon the champions' great rookie second-baseman, would come up with a dazzling stop and throw to spike the rally. Gordon, playing his first world series game, hit a double and a single and made one stop off Rip Collins that was sheer robbery.

The Turning Point

National league partisans, second-guessing today, claimed that the failure of Phil Cavaretta, Cubs right-fielder, to peg the ball in to second after Dickey hit the first of his four singles in the second inning, instead of making a futile attempt to head Lou Gehrig off at third, was the turning point of the game.

If he had thrown out Dickey at second base, they point out, then two Yankees would have been retired and only Gehrig would have scored when Bill Herman booted Selkirk's grounder and Gordon singled on the next two plays. However, that sounds like quibbling, for the Yankees counted again on Tommy Henrich's double and Dickey's single in the sixth, and that would have made the final score 2-1, anyway.

Stan Hack, leading hitter of the Chicago team, lived up to his record by collecting three singles, seco[nd] of which drove across Rip Collins with the lone run for the losers. Gabby Hartnett, playing with two painfully damaged fingers, supplied the home fans with their biggest thrill when his drive into right field got past Henrich for a three-bagger.

About the only consolation the Cubs had was that they stopped Joe Dimaggio without a hit. Bucky Harris, manager of the Washington nats, noted the fact and whistled: "Boy, I'll bet that made Joe sore. Watch what he does to them from here on."

Fights Last Night

(By The Associated Press)

Baltimore—Ted Baldwin, 141, outpointed Leroy Zinkham, 137, Baltimore, (10).

Just a Few Laughs The Cubs Gave Eavesdroppers

Chicago, Oct. 6 (AP)

EAVESDROPPING on the Chicago Cubs as they prepared to square off against the New York Yankees in the second game of the World Series:

Dizzy Dean—"I'll flatten 'em."

Gabby Hartnett — "They're afraid of us now, gang. We will have them on the run."

Bill Lee—"I'll get 'em next time —right in their own ball yard."

(Smiles and chuckles were the Yanks' form of comment.)

Blues Win 9 to 8 Over Bears In Fourth Game

KANSAS CITY, Oct. 6.—(AP).—It will be a case of "1st George do it" when Kansas City Blues seek to break a two-all deadlock by winning the fifth game of the Little World series from Newark Bears to-night.

Husky George Washburn pitched to just one Newark batter last night, but was credited with the 9-8 Blue victory which squared the series, and Manager Bill Meyer is going to let George try to make it two in a row to-night.

A paid crowd of 15,272 was treated to all varieties of baseball in the first game on the Blue lot last night, and when the firing had ceased a total of 28 hits, including nine doubles, one triple and one home run, had bounced from the bats of the two clubs; six errors had blotted the box score, and seven pitchers had passed in review.

For six innings it was an air-tight ball game, with Kemp Wicker of the Blues and Atley Donald of Newark keeping everything pretty well under control.

Things began to happen in the seventh, and they never stopped until Joe Gallagher puffed his way over the plate for the winning run with two down in the last of the ninth.

Donald was through at the end of the sixth. Wicker lasted nearly eight, and to fill out the rest of the brackets page, Strincevich and Stine worked for the Bears, with Stine the losing hurler and Maksosky and Washburn saw duty for Kansas city.

Nationals Make Grid Debut In Strong Team

Stressing interference and timing, Coach Hoddy Foster began his last week of instructions and drill before the Montreal Nationals open their O.R.F.U. schedule against Peterborough Orphans here next Monday.

Nats have been without competition for the past week and Coach Foster says the boys will have to bear down to be in top condition for the league opening.

Foster was quite happy at last nights' workout at Alexandra Park when Len Hutton who has been out for some time with an arm injury, turned out in heavy clothes.

Dave Ryan, who has been on the sidelines with a muscular ailment for the past few days, also turned out for drill along with Jimmy Riddell and Harry Walker.

Tall Tommy Burns and Ed Barnabe were missing from last night's workout. Barnabe is out with a bruised thigh, while Burns had been given a day's rest. Jimmy Riddell replaced Barnabe, and put the squad through a long session of plays with Coach Foster pointing out mistakes.

RADIO PROGRAMS

The programs listed are printed as issued by the stations and are subject to change.

Thursday

(Afternoon E.S.T.)

4.45 P.M.
Girl Alone (NBC) WBEN
Lend Me Your Ears, CBL

5.00 P.M.
Let's Pretend, WABC
Four of Us, WHAM
Dick Tracy, WEAF

5.15 P.M.
Gloom Chasers, CBO
Silhouettes of the West, WJZ

5.30 P.M.
Don Winslow of Navy, WJZ
Jack Armstrong, WEAF
Eton Boys, WGR

5.45 P.M.
Tom Mix, Straight Shooters, WHAM
Little Orphan Annie, WBEN
Jimmy Allen, CBL

(Evening E.S.T.)

6.00 Evening
Musical Interlude, CFRB
Salon Orchestra, CBL

6.15 P.M.
Doris Rhodes, WABC
News Bulletins, CBL

6.30 P.M.
To be announced, CBL
To-day with Bob Trout, WABC
Sports Reviews, WBEN
Rhythm Revue, WJZ

6.45 P.M.
Lowell Thomas (NBC) CBL
Nina Dean, songs, WEAF

7.00 P.M.
Amos 'n' Andy (NBC) CBL
Easy Aces, WJZ
Ray Heatherton, songs, WGR

7.15 P.M.
Vocal Varieties, WBEN
Lost Persons (NBC) WJZ
Screen Scoops, WABC

7.30 P.M.
Joe Penner, WABC
Summertime Revue, WEAF

7.45 P.M.
Hobby Horses, CBL
Song Pictures, WJZ

8.00 P.M.
Kay Smith, WABC
The Green Hornet, drama, WGR

8.30 P.M.
Festival of Music, KDKA
Curtain at 8.30, WJZ

9.00 P.M.
Bowes' Amateurs (CBS) CFRB
Toronto Promenade, WJZ
Good News of 1939, CBL

9.30 P.M.
News and Sports, WGN
We Want Touchdown, WOR

10.00 P.M.
Columbia Workshop, WABC
Kraft Music Hall (NBC), CBL
People I Have Known, WJZ

10.30 P.M.
Americana at Work, WABC
Weber's Concert Revue, WOR

11.00 P.M.
Gliding Swing, WEAF
Newscast, CBL

11.15 P.M.
Introducing To-night, CBL
Rollini's Orchestra, WEAF

11.30 P.M.
Clinton's Orchestra, WJZ
Vincent Lopez, WABC
Himber's Orchestra, WEAF
Familiar Music, CBL

12 P.M.
Dean Hudson's Orch., WEAF
Aussa the Arab, WJZ
Little Jack Little's Orch., WABC

Friday

(Morning E.S.T.)

8.30 A.M.
Swing Serenade, WJZ
Musical Tete-a-Tete, CBL

8.45 A.M.
Morning Devotions, CBL

9.00 A.M.
The Band Goes to Town, WEAF
Breakfast Club (NBC) CBL
Richard Maxwell, CFRB

9.15 A.M.
The Goldbergs, CFRB
Family Man, WEAF

9.30 A.M.
Get Thin to Music, WOR
Herman and Banta, WEAF

9.45 A.M.
Amanda Snow, WEAF
Sally Work, WBEN

10.00 A.M.
Mrs. Wiggs (NBC) CBL
Pretty Kitty Kelly (CBS), WOR
Houseboat Hannah, WHAM
Paul Page, WJZ

10.15 A.M.
Oklahoma Outlaws, CFRB
John's Other Wife (NBC) CBL
June Arden, WJZ

10.30 A.M.
To be announced, WJZ
Just Plain Bill (NBC) CBL

10.45 A.M.
Woman in White (NBC), WBEN
Stepmother, WOR

11.00 A.M.
Mary Marlin (NBC) WHAM
David Harum (NBC) WBEN
Tower Town Tempos, WABC
Hollywood Adventures, CBL

11.15 A.M.
Guy Lombardo's Orch., CBL
Vic and Sade, WJZ
Lorenzo Jones (CBS) WBEN
Ruth Carhart, songs, WABC

11.30 A.M.
Big Sister (CBS) CFRB
Young Widow Brown, WEAF
Pepper Young (NBC) WHAM

11.45 A.M.
Road of Life (NBC) WBEN
Most of Life (NBC) WHAM

(Afternoon E.S.T.)

12.00 NOON
Margaret McBride, WABC
The Balladeer (NBC) CBL

12.15 P.M.
The O'Neills, WBEN
Nancy James, WABC
Alden Edkins, CBL

12.30 P.M.
Romance of Helen Trent WJR
Checkerboard Time, CBL

12.45 P.M.
Our Gal Sunday, WJR

1.00 P.M.
The Happy Gang, CBL

1.15 P.M.
Words and Music, WBEN
Vic and Sade, WGR

1.30 P.M.
Road of Life (CBS) WGR
Pauline Alpert, WOR
Dean and Austin, CBL

1.45 P.M.
Gospel Singer (CBS) WJR
Judy and Lanny, CBL
Voice of Experience, WOR

2.00 P.M.
Familiar Tunes, WABC
To be announced, WJZ
Betty and Bob, WHAM

2.15 P.M.
Al Bernard's Minstrels, WABC
Grimm's Daughter, WHAM

2.30 P.M.
Valiant Lady, WBEN
Quiet Sanctuary, CKLW

2.45 P.M.
Betty Crocker, WEAF
Lady's Answer, WGN

3.00 P.M.
Mary Marlin (NBC) WBEN
Dot and Pat, WJZ
Buffalo Summer Theatre, WABC

3.15 P.M.
Ma Perkins, WEAF
Continental Varieties, WJZ

3.30 P.M.
Pepper Young (NBC) WBEN
Harrisburg Revue, CFRB

3.45 P.M.
Guiding Light (NBC) WBEN
Between Bookends, WJZ

4.00 P.M.
Backstage Wife, WEAF
How to Be Charming, CFRB
Club Matinee, CBL
Rubbertown Revue, WABC

4.15 P.M.
Stella Dallas, WEAF

4.30 P.M.
Life Can Be Beautiful, WEAF
Eton Boys, WGR

Radio Log

CANADIAN CORPORATION

	M.	Kc
CBL	551	840
CBCL	517	580
CBM		1050
CBO		880

COLUMBIA SYSTEM

WABC	349	860
CFRB	435	690
WJR	400	750
WGR	545	550

MUTUAL SYSTEM

WOR	422	710
WLW	428	700
WGN	416	720

NATIONAL (Blue Network)

WJZ	395	760
WHAM	261	1550

NATIONAL (Red Network)

WEAF	454	660
CBCT	357	(A

Grand Opening
ELITE COURT
(ABOVE ELITE GRILL)
Friday, Oct. 7th
9.30 P.M. to 12.30
"The Smart Place to Dance"
ADMISSION 10c—DANCING 3 FOR 25c

Regent
LAST TIMES TO-NIGHT
7.00 and 9.00
"Letter Of Introduction"
FRIDAY AND SATURDAY

Don't fail to see this new film "find" of the century... the screen's newest singing action star
Roy ROGERS
Smiley BURNETTE
Under Western Stars
with CAROL HUGHES
MAPLE CITY FOUR
Directed by JOE KANE
Associate producer SOL C. SIEGEL
2.30 - 7.00 - 9.00
SPECIAL SHORT FEATURES

SPECIAL MIDNITE PREVIEW
Sunday Night
Oct. 9th, at 12.05

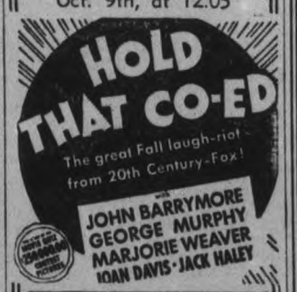

HOLD THAT CO-ED
The great Fall laugh-riot from 20th Century-Fox!
JOHN BARRYMORE
GEORGE MURPHY
MARJORIE WEAVER
JOAN DAVIS · JACK HALEY
Special Short Subjects
(Regular Evening Prices)
CAPITOL
TICKETS NOW ON SALE

Calling All Jitter Bugs!
SWING SESSION
AT THE
SUMMER GARDENS
TONIGHT
SPECIAL LOW PRICE
Ladies 20c; Gents 30c
DANCING FREE
Eddie Stroud will be back for your dancing pleasure Fri. and Sat.

LAST TIMES TO-NIGHT 7.00 and 9.00
Mickey Rooney - Judy Garland
—in—
"LOVE FINDS ANDY HARDY"

Friday & Saturday— Daily 2.30 - 7.00 & 9.00

ONCE IN A NATION'S LIFETIME... A RACE OF GIANTS IS BORN!
These are America's titans —lusty men who could not be conquered . . . brawny men who would not be ruled! They lived in their valley paradise as giants should . . . recklessly, dangerously, gloriously!
VALLEY OF THE GIANTS
TECHNICOLOR makes every thrill-jammed moment unforgettable!
starring WAYNE MORRIS
CLAIRE TREVOR
FRANK McHUGH · ALAN HALE · DONALD CRISP
CHARLES BICKFORD · JACK LaRUE · JOHN LITEL
—EXTRA ADDED TREATS—
"CAPITOL LATEST WORLD NEWS"
"PORKY and DAFFY" (a Cartoon Treat)
EDGAR KENNEDY —in— "KENNEDY'S CASTLE"
CAPITOL

Lakefield Board Hears Principal Chaplin

(Examiner Correspondence.)

LAKEFIELD, Oct. 6. — Principal T. W. Chaplin of the Lakefield Public School addressed the School Board at its regular monthly meeting held in the Memorial Hall here on Monday evening. He discussed current school matters.

Chairman F. L. Erskine and Trustees E. W. Bailey, Roy Bullock, C. J. Lake, and E. H. Northey were present. Correspondence was received from the following: T. W. Chaplin re principal's report for September; L. W. Copp, circular letter.

The report of the Finance Committee recommended payment of the following accounts:

Kilgour's, Ltd., t. tissue, $9.50; N. A. Moore, lumber, $3.95; T. C. Yonge, tissue and soap, $10.40; E. H. Northey, alcohol, 75c; G. V. Thomson & Co., music books, $14.50; C. C. Snowdon Co., toilet blocks, $39.50; Mayer School Supplies, books, $47.30; M. Thomson, ribbon, $9.00; J. W. Ridpath, printing, $3.85; D. H. Webster, tacks, 40c; total, $139.15.

On motion by Trustees Northey and Lake, the report of the Finance Commitee was adopted. The Board adjourned.

High School Board.

Accounts amounting to $328.95 were passed at the regular monthly meeting of the Lakefield High School Board which was held in the Memorial Hall here on Monday evening. Chairman J. W. Ridpath and Trustees E. W. Bailey, B. Q. Dench, F. L. Erskine, and E. H. Northey were present.

The report of the Finance Committee recommended payment of the following accounts:

C.N.R., express, 75c; W. M. Watson, cutting grass, $13.20; Ed. Watson, cutting grass, $13.20; Mrs. M. Osborne, plants, $4.65; E. H. Northey, supplies, $13.10; Wilson Scientific Company, analytical balances, $78.92; Gage's Company, graph paper, $20.55; D. Gestestner, balance on duplicator, $38.00; W. H. Stabler, carting, $5.50; Grose Fertilizers, weed killer, $4.10; H. M. Clubine Company, beehive supplies, $20.21; M. Thomson, ribbon, $10.44; J. W. Ridpath, printing, $3.50; D. H. Webster, desks, etc., $91.00; F. L. Erskine, supplies, $6.93; total, $328.95.

On motion by Trustees Dench and Erskine, the report of the Finance Committee was received and adopted. The Board adjourned.

MORE ABOUT—

Stewart Victor

(Continued from Page 1)

pointment as Labor minister, the former speaker of the Legislature was re-elected by acclamation.

The legislative standing now is: Liberals, 65; Conservatives, 23; Independent, 1; United Farmers of Ontario, 1; total, 90.

Mr. Stewart, 49-year-old president of a Toronto undertaking establishment, was elected to a seat W. H. Price, former Conservative attorney-general, held for 25 years. Mr. Price did not run in last October's general election and Mr. McBrien was elected with a plurality of 127 over his closest opponent, Aubrey Bond, Liberal candidate.

Mr. Bond was nominated as official Liberal candidate in the by-election but withdrew when Premier Hepburn requested Mr. Stewart be given an acclamation. In a statement after the results were known last night, Mr. Stewart said he was grateful to the premier "for endeavoring to get me an acclamation."

A Czech Pavilion

NEW YORK, Oct. 6 (A.P.). — Despite its difficulties, Czechoslovakia will participate in the 1939 World's Fair as scheduled, the nation's Consulate-General has informed Fair officials. A contract for the Czechoslovak pavilion was signed on September 10. The exhibit may be reduced in size because some industries in the Sudeten area, ceded to Germany, were to have participated.

Ronald Colman, Screen Star, Weds

One of Hollywood's most conservative actors, Ronald Colman is pictured here with his bride, the former Bonita Hume. The wedding was shrouded in secrecy, being attended only by a close friend of the bride and Mr. Colman's agent.

MORE ABOUT—

Britain Will Rue

(Continued from Page 1)

"Britain should have declared a long time beforehand she would join with others to protect Czechoslovakia against unprovoked aggression. The Government refused to give a guarantee when it would have saved the situation, yet they gave it too late and for the future renewed it when they had not the slightest power to make it good.

Untrustworthy Friend.

"You have to consider the character of the Nazi movement and the rule which it applies. A power which burns Christian ethics, which cheers its onward progress by barbarous paganism and vaunts a spirit of aggression and conquest, which derives strength and pleasure from perverted persecution and uses threats of murderous force—that power cannot ever be the trusted friend of British democracy.

"The people should know there has been gross neglect in our defences and that we suffered defeat without war, the consequences of which will travel far with us along the road. The people should know we have passed an awful milestone; that the whole equilibrium of Europe has been changed....."

Mr. Churchill urged concentration on the rearmament program in an effort to retrieve Britain's prestige, defensively and diplomatically. Industry should be mobilized immediately. There must be supremacy in the air.

A Branded Woman

Richard Acland (Liberal) who returned yesterday from Czechoslovakia told the House "I saw in Prague a young Czech woman with the mark of a swastika branded on her chest with a red hot iron, and a doctor who was with me told me he had treated that morning an eight months old baby with the sign of the swastika the size of a shilling branded on its face."

"Those are the devils to whom you have handed over these decent, innocent people," he shouted across at the government benches.

Mr. Acland also claimed British diplomacy sank to a new low level when the British ambassador in Poland was "told to go to hell. It was said in Polish but that was what was meant."

Sir Stafford Cripps from his place on the Labor benches taunted the government for adopting a policy of "the dove of peace sharpening its claws." To him "we now have been reduced to relying not on what is right and just but upon the word of Herr Hitler which is not likely to fill Jews, Social Democrats, Catholics, trade unionists, co-operators or any decent man or woman with any degree of confidence or hope for the future."

Harold Nicolson, National Labor member who has been a severe critic of the government, branded the Munich settlement as "one of the most disastrous things that has occurred in our history. By that capitulation we allowed Herr Hitler to make it perfectly clear to the whole world that the dominant power in Europe today is not Britain but Germany."

He predicted that within a few months Germany would have trade in central and eastern Europe in a stranglehold, including the Rumanian oil fields.

He was followed by A. R. Wise, Conservative, who asked if the difference between the Anglo-French proposals and the Munich agreement was worth 1,000,000 British lives.

A Black Outlook

Arthur Greenwood in moving the Labor amendment declared the only constructive proposal Mr. Chamberlain had made was feverish intensification of rearmament.

"Such an outlook was bleak and grim," he said.

Referring to Chancellor Hitler's declaration he had no further territorial demands in Europe, Mr. Greenwood asked "whether there was any guarantee that the words of one who has repeatedly broken solemn promises in the past will be kept sacred in the future."

Richard Butler, foreign undersecretary, combatted the argument that the small European states were opposed to the Munich terms. He quoted prime minister Spaak of Belgium, president Motta of Switzerland and the British minister to Rumania in support of his contention that the small nations welcomed the peace terms and were grateful to the prime minister "for his indefatigable determination to achieve a peace settlement."

"Does that sound as if there is no appreciation from the smaller nations?" Mr. Butler asked. "We know what scenes have occurred in the French chamber and tomorrow we will show the world with no uncertain voice that we shal ladopt a similar decision (confidence in the government.) We know what a satisfactory effect has been produced on public opinion of the United States."

Just before the House adjourned until today, Geoffrey Mander, Liberal, asked the government for an explanation of reports the foreign office had brought pressure to bear on the film industry to cut newsreels because they presented "a picture of Czechoslovakia quite different from what the government wished the people of this country to believe."

Mr. Mander demanded he receive an answer today.

Millbrook Council Starts Fire Drive

(Examiner Correspondence.)

MILLBROOK, Oct. 6. — The regular monthly meeting of Millbrook Council was held on Monday at 8.15 p.m., all members present. Communications: From the secretary of the ex-Servicemen's Club, asking permission to hold a Poppy Day sale next month; from the Fire Underwriters' Association demanding a Fire Prevention Week, October 10 to 15.

Moved by Councillors Bigelow and Sheppard, that the ex-Servicemen's Club be given permission to hold a Poppy Day on Saturday, November 5. Carried.

It was decided to issue printed handbills to all householders and shopkeepers to remove all fire hazards this week. A committee of firement and councillors was appointed, with Councillor Bigelow as chairman, to make an inspection of all premises.

Alfred Coulter, representing the Cavan and Millbrook Trustees' and Ratepayers' Associations asked for a donation towards prizes for students' public speaking contests to be held this fall.

Moved by Councillors Ford and Bigelow, that Council make a grant of $5.00. Carried.

T. J. Lang, collector, asked for an increase in the rate for the collection of tax arrears. Sheppard-Jeffrey moved that the collector be paid 10 per cent. on all arrears collected. Carried.

The usual accounts were presented, and on motion Councillors Jeffrey and Sheppard, were ordered paid.

Council adjourned to meet November 7.

Thrilling Rescue At Sea

Huddled in a lifeboat of the Deutschland is Mrs. Martha Bach (arrow) of Hubbard Woods, Ill., who was rescued after 20 minutes in the water. Mrs. Bach, depressed by events in Europe, plunged from porthole of her cabin as the vessel approached New York.

Lindsay Minister Omemee Preacher

(Examiner Correspondence.)

OMEMEE, Oct. 6. — The annual harvest home service was held in Christ Church on Sunday. The rector, Rev. H. Johnson, was in charge of the morning service. His sermon was based on the Psalm 34, verse 3: "O magnify the Lord with me, and let us exalt his name together." Rev. Mr. Goldring of St. Paul's Church, Lindsay, occupied the pulpit for the evening service, and delivered an appropriate sermon from Matthew 7—11. The church was beautifully decorated with flowers and fruit.

Personals.

Mr. and Mrs. White of Huntsville spent a few days last week at the home of Mr. and Mrs. C. Shaw.

The A.Y.P.A. of Christ Church held a weiner roast on Monday evening at J. Bannon's gravel pit. The young people met at the basement at 7.30 p.m., and journeyed, some on foot, some by motor, to the appointed place. Coffee, weiners and marshmallows were enjoyed by all around the camp fire. About 10.30, after a very jolly sing-song the party returned home.

The Wide-Awake Mission Band of Trinity United Church held a bake sale and afternoon tea at the home of their leader, Miss T. MacPherson.

Miss Lois Cottingham of Oshawa is holidaying with her cousin, Miss Frances Fee.

Mr. and Mrs. N. Clement of Peterborough visited the former's parents, Mr. and Mrs. T. Clements.

Mr. and Mrs. Snow and children of Parry Sound spent a few days last week the guest of Mr. and Mrs. P. Race. Mrs. Race returned home with them for a week's vacation.

The many friends of Harry Sheriff will regret to learn that he is ill in Toronto Hospital.

Miss Hilda Clarke spent a few days last week with her cousin, Miss I. Curry at Gull Lake.

Mrs. Bowman has returned to her home in Toronto after spending the past two weeks the guest of her sister, Mrs. S. Connell.

PEACE TO AID APPLE SALES

VANCOUVER—(CP).— European peace will insure sale of more than 2,000,000 boxes of apples to the United Kingdom this year, C. W. Hembling and G. A. Barrat, members of the Okanagan Tree Fruit Board, said here.

WARSAW

Mrs. Ruby Payne was able to be up for a short time on Saturday.

Mr. and Mrs. Alec Darling and Miss Violet were Sunday guests of Mr. and Mrs. Hilliard Edwards.

Mr. and Mrs. Walter Carveth were Sunday guests of Mr. and Mrs. Thomas Russel.

Mr. and Mrs. T. H. Crowe, Mr. Gerald Crowe, Mr. and Mrs. Milton Drain, attended the missionary service in the Hastings Presbyterian church last Sunday

Master George Payne, son of Mr. and Mrs. Roland Payne, who had his finger injured some time ago had it amputated on Sunday. George had been very brave in trying to save it.

Little Marie Adamson returned home on Sunday.

Ontario Girl To Study Refugees In Prague

OTTAWA, Oct. 6—(CP). — Miss Muriel Jacobson, Hamilton, Ont., will make a first-hand investigation in Prague of the refugee problem now confronting the Czechoslovakian Government, Senator Cairine Wilson, president of the League of Nations Society in Canada, announced to-day.

Miss Jacobson recently attended the Commonwealth Peace Congress in Glasgow as a delegate from the Canadian society. The information she will gather in Prague is expected to be useful to the society in its planned campaign to allegiate the plight of Europe's refugees.

LET'S GO SHOPPING AT HALL'S

For the Long Holiday Week-End Specials Listed Here

THANKSGIVING

Fashionably New 'Gordon' Fabric

GLOVES

NEW COSTUME COLORS FOR FALL 79c PAIR

Authentic new Fall Slip-on Gloves in a wide choice of tailored and dressy types Outsewn, saddle stitched and plain sewn seams . . . some with embroidery trim. Full range of delightful colors in green, grey, brown, navy, black, rust, wine and eggshell. Sizes 6 to 8.

Frosty White

Neckwear 1.00 to 1.59

Add an extra dash of trim smartness to your plain tailored frocks with one of these frosty white collars, vestees or collar and cuff sets. Plain tailored, lace trimmed and lace inserts make a fine selection.

You'll Realize What "Prize Buys" These

MODISH FALL DRESSES

Are When We Tell You That

THEY ARE WORTH 6.95 AND 7.95

THEY ARE ALL IN NEW FALL COLORS

THAT YOUR SIZE IS HERE

13 TO 19—14 TO 20—36 TO 42—AND

SOME WOMEN'S HALF-SIZES

ALL THAT PLUS STYLE AND QUALITY FOR ONLY 5.95

Quite the nicest, the smartest and truly the most popular-priced frocks. A grand variety of all thats new in modish dresses for women, misses and juniors. And, the rich vintage shades adopt brilliant jewel, velvet, and contrasting trims in the 1938 mode. See our really marvellous selection in dresses for all daytime, street and business wear.

Fur Trimmed COATS

New Styles Enhanced By Lovely Furs

- Persian Lamb
- Sable
- Wolf
- Kolinsky
- Silver and Black Fox
- Jap Mink
- Caracul

With a wealth of lovely furs trimming these beautiful new coats we feel we have about the nicest selection in a price range from

39.50 to 69.50

New wanted styles fashioned of superb nubby, fleecy and diagonal weave woollens in rich Autumn colorings. Fitted, belted, straight and modified bloused back styles are all represented in this price group. Every garment warmly interlined and lined with quality satins. Women's, misses, juniors and half-sizes.

EXCITING 2 DAY PRE-HOLIDAY SALE OF 'SECONDS' IN

CHIFFON and SERVICE SILK HOSE 59c

Hall's again offer a timely special in quality silk hose, at a price that demands "Stock up." Here you'll find slight irregulars of 1.00 qualities in sheer silk to top chiffons, or more practical light service weight for general wear. All the newest shades, and sizes 8½ to 10½. BE EARLY FOR CHOICE OF COLORS AND SIZES. SPECIAL FEATURE. Pair ...

'Seconds' In Children's English

Ribbed To Toe Stockings

Thrifty Mothers will be quick to realize the savings. 60% wool stockings with a mixture of cotton for extra wear and durability. Camel and white shades only. Shop early for choice of sizes. JUST LOOK AT THE SAVINGS, 29c ON EVERY PAIR.

Sizes 4 to 7 Ordinarily 49c 29c

Sizes 7½ to 10 Ordinarily 59c 39c

Hats that Assure Chic!

Wear one of these pert Fall Hats . . . be assured of flattery in every line . . . Intriguing new styles in the loveliest of Autumn colors, many tricornes, brimmed, off the face, beret and breton types. New adornments of feathers, bows and veils produce added charm.

Now Favored Modes!

1.98 2.98 4.95

There's 'Clan' To Our PLAID SKIRTS

Jumper Style or With Button-on Top 1.98

What school Miss doesn't long for one. Here they are in superior quality all wool fabrics, pleated all round and in two very popular styles. Bright, clear cut Clan Tartans include Cameron, Wee David, MacPherson, Mackenzie and others. Sizes 6 to 12 years.

Girls' Wool Jersey Dresses

Dirndl and Pleated Styles—Sizes 7 to 14

Such neat, warm dresses for school girls . . . and such pleasing Fall shades. Choice of short puffed, or long sleeves. Smocking, braid, contrasting pipings and other novel trims. Blue, cardinal, red, green, browns. EXTRA SPECIAL VALUE 2.49

Girls 2 to 6 Year Knit Suits

2-PIECE STYLES 2.98

Sweet little suits for the modern little miss. Fine ribbed knit in several youthful styles with smocking, embroidery and other neat trims. Various girlish colors.

Smocked Broadcloth Blouses

FOR WEAR WITH JUMPER SKIRTS 1.00

Superior quality mercerized finish broadcloth blouses in shades of copen, white and yellow. Contrasting color smocking on yoke and pushed-up sleeves makes an effective trim. Sizes 8 to 12 years.

Next to Yourself You'll Like

'Harvey - Woods' Undies

Those Smooth Fitting Tailored Undies 50c Styles to Suit Every Taste

Plain and fancy weave Courtauld's quality controlled rayon knit garments. Cuff or elastic knee panties and bloomers . . . open type panties . . . opera top or built-up shoulder vests. Snowy white or delicate budpink shades. Small, medium and large sizes.

Tulip Bulbs

Healthy imported Holland stock. Seven select varieties in shades of yellow, pink, mauve, red, bronze, etc. DOZEN 19c

Chamois Lined, Fur Trim

GIRLS' COATS

For Girls 8 to 14 Years 6.95

Here's a real economy-value in a really warm, serviceable coat for school wear. All smartly tailored, warmly interlined and chamois lined to waist. Colors include green, wine, brown, rust blue. Face framing fur collar, or with fur band down front. EXTRA SPECIAL VALUE.

Sizes 8 to 14 Years

RICHARD HALL LIMITED

The Peterborough Examiner

VOL. LXXX, No. 233 — PETERBOROUGH, THURSDAY, OCTOBER 6, 1938 — PRICE THREE CENTS

Jews Threatened

MONTREAL.—A brick was tossed through the window of a Jewish-owned chain grocery store here early today with a card declaring: "Down with international Jewry! The same fate awaits Canadian Jews as those in Germany and Italy."

Sign Pacts In October

LONDON.—It was reliably learned here today that there are indications that trade agreements between the United Kingdom, the United States, and Canada will be ready for signature by the end of October.

PETERBOROUGH TO BROOKLIN HIGHWAY IS BEING PROPOSED

Oldest Resident Of Otonabee Dead 99th Year

(By Staff Reporter.)

KEENE, Oct. 6. — Henry Humphries, the last surviving pupil of the first school established in Asphodel Township, died here this morning at the home of his daughter, Mrs. Peter Gillespie, Keene. He was 98 years 6 months old, and by far the oldest resident of Otonabee Township.

Born near Hastings in 1840, he was one of a family of ten children, nine boys and a girl. His parents, Robert Humphries and Catherine Maguire, were married at Windsor, Nova Scotia, and then lived for several years with the Quakers in Pennsylvania before moving to Ontario to settle on a farm three miles west of Hastings and beautifully situated along the Trent River. The 200 acres were purchased at three shillings an acre.

The first school in the district was opened on the Humphries homestead, and Henry was the last survivor to attend that school.

In 1867 he married Janet Drummond, who died eleven years ago, and of nine children that blessed their union, four are still living.

A Long Lived Family.

The late Mr. Humphries came from a long lived family, his father attaining the age of 94 and his mother being 91 when death came to her. Mr. Humphries was a Liberal in politics, a member of the United Church, and one who always took a very keen interest in the affairs of the municipality.

He is one of the few remaining veterans of the Fenian Raids, and has lived under five British Monarchs. Right up to the time of his death he was exceptionally bright except for a little deafness and the illness which caused his death was brief.

He is survived by three daughters, Mrs. Mackay, Los Angeles, Mrs. Armstrong of Armstrong, B.C., and Mrs. P. Gillespie of Keene. One son Walter Humphries of Keene, also survives. He retired from active farming a quarter of a century ago.

A private funeral will be held from the family residence in Keene, Ontario, on Saturday afternoon, with the Rev. J. S. Ferguson, of Keene United Church, conducting the burial service. Interment in Keene Cemetery.

Two Robberies Reported At Westwood

Provincial Constable David Silvester is investigating two robberies which occurred at Westwood early this morning. Thieves broke the lock off gasoline pumps at the Manley's service station and stole eight gallons of gas and then drove to the refreshment booth owned by Mrs. Lobb and broke into the place, stealing goods to value of $35. The loot included candies, chocolate bars, tobacco, nine loaves of bread, seven pounds of weiners and a quantity of butter.

Aged Minister Dead

GUELPH, Ont., Oct. 6.—(CP).—Rev. A. M. Hamilton, Dean of Guelph clergymen celebrated his 97th birthday to-day, and demonstrated that he is as vigorous and healthy as ever by attending a meeting of the Presbytery of Guelph at Linwood. Mr. Hamilton, earlier this week, took part in a celebration of the anniversary of Chalmers church. He takes a daily walk, seldom shorter than three miles. He reads the smallest print without glasses, which he has never worn.

W. R. TURNER
PHONE 591
196 SIMCOE ST.
Heating Plumbing Tinsmithing
CONTRACTING, JOBBING REPAIRING
Sole Agents for
"HECLA" FURNACES
"IRON FIREMAN" STOKERS
"TIMKEN" OIL BURNERS

REAL BUYS
1934 GRAHAM SEDAN
1928 WHIPPET COACH
1929 STUDEBAKER SEDAN
1928 CHRYSLER SEDAN
Foley & Wilson
NASH SALES AND SERVICE
Cor. Reid and McDonnel
Phone 2027

30-Pound Muskie Is Landed From Rice Lake

BILL KENNEDY, proprietor of Kennedy's Hotel at Bewdley with two American guests kept Rice Lake in the race for top honors of muskie fishing yesterday when they battled a thirty pound lunge for forty minutes and successfully landed it.

The fish was exactly fifty inches long, weighed an even thirty pounds and was the largest and the longest caught in Rice Lake this season. Many others have come close to this weight but the veterans all agree that so far this lunge is the champion. He is the second largest caught in the district, a 42 pounder having been caught in the Moira River.

The fish was hooked by George Ravier and it smashed his steel rod in two pieces before being subdued. His brother Melville Ravier was in the party and Kennedy was piloting the boat and acting as guide. Both men are from Bradford, Pennsylvania and have been regular visitors to the Bewdley district.

Bus Services Extended, Plan Belt Line

One of the advantages to the residents of Auburn of the paving of Armour Road north of Park Hill Road has been the extension of the bus-line service from the Nicholls Oval gate or the old finger post to Bell's Store, about one-third of a mile.

The policy of the City Council of recent years has been to improve the streets into the sections of the city which the Peterborough Bus Lines was trying to serve. During the mayoralty of R. Denne it was felt that the bus lines could be assisted at least to that extent. They had not received any subsidy from the city and actually hadn't asked for it.

L. R. Mitchell, manager of the company, told the Examiner today that the company would establish a belt line in the south end as soon as one of the streets, McKellar or King George, between Lock and Park Streets, is paved.

"All that is holding back a belt line service to the people living along Park Street South is the paving of a cross road," Mr. Mitchell said. "That section of North Monaghan is growing steadily, and it is in the interests of the community that an adequate transportation service should be given. We extended the Nicholls Oval route a third of a mile or more up to Bell's store in the centre of Auburn just as soon as the paving of Armour Road was completed. There is quite a community of citizens in that neighborhood, and the only reason they have had to walk beyond Park Hill Road was because the surface of Armour Road into Auburn was too full of ruts and holes to send the buses over them."

Mr. Mitchell hinted that the Border Transit, Ltd., do not say much about their service, but that it was reaching to all parts of the city, and would like to add some more mileage to the North Monaghan route if the roads were satisfactory.

Lewis Call Blasts Hopes Of Peace

HOUSTON, Tex., Oct. 6—(AP).—John L. Lewis' formal call for a Committee for Industrial Organization constitutional convention was interpreted generally in high American Federation of Labor sources to-day as exploding all immediate hopes for an end to the A.F. of L-C.I.O. war.

The C.I.O chairman's announcement that his new industrial union movement would seek to establish itself as a permanent organization at a meeting in Pittsburgh November 14 came soon after President Roosevelt, in a message to the A.F. of L. annual convention here, had appealed for Labor peace.

William Green, Federation president, indicated he considered Lewis' action as a rebuff to the President's first publicly voiced hope that organized Labor leaders would make and keep the peace to save the workers from the reaction that might follow continued strife.

Green's latest blast at the C.I.O. came yesterday, when he demanded that the Canadian Trades and Labor Congress "purge" itself of C.I.O. affiliates in the Dominion. The federation, he said later, would withdraw from the Canadian organization unless it expelled such Lewis unions as the United Mine Workers, the Amalgamated Clothing Workers, and the United Automobile Workers.

CECIL MERCER BEREAVED

George Mercer of Kendal, Clarke township, father of Cecil G. Mercer, M.L.A. for Durham county, died on Tuesday at his residence in his 85th year. Mr. Mercer was born at Whitechurch, England, and came to Canada as a boy with his parents.

Millbrook Fair Best In Years

Close to two thousand spectators attended Millbrook Fall Fair a few days ago. With perfect fall weather prevailing, the fair was termed the best to be held in years, with competition keen in all branches, but keenest of all in livestock branches. At LEFT are winners of a draw for fifty dollars. From LEFT to RIGHT, they are: Mrs. W. H. Armstrong, who won $15; John Lunn, $10; Mrs. H. G. Best, $25. At RIGHT are an agricultural mare and two of her progeny, winners of second prize in special class, and owned by W. H. Armstrong, who also had five firsts in specials for horses.

(Examiner Correspondent's Photos)

Two Veterans Of C.G.E. Are Honored

Fitting tribute to long service, kind words of appreciation and a bit of shop talk of lighter nature marked a presentation dinner tendered at the Kawartha Club on Wednesday evening to Fred A. Shannon, who retired as paymaster of the Canadian General Electric and to Frank Pakenham, supervisor of the Transportation and Custom department, who started with the Peterborough plant in December of 1895. Mr. Pakenham was for a number of years an outstanding lacrosse player.

Stanley O. Shields was master of ceremonies at a gathering which drew representatives from virtually all departments of the C.G.E. Owing to the unavoidable absence of C. A. Salmonsen, the appreciation for long service was fittingly expressed by Ian McRae. T. H. Glover recalled many incidents in connection with the service of Mr. Shannon, mentioning also the fairness with which he had always dealt with others, and on behalf of the Foreman's Association and other friends presented Mr. Shannon with a Peterborough-made outboard motor. Mr. Shannon, in reply, mentioned that he spent most of his summer months at Balsam Lake, and assured his associates that this new bit of equipment could be considered as being at their service whenever they cared to call for its use.

Second Presentation.

Another presentation was made to Mr. Shannon by Alfred Day, speaking on behalf of the Benefit Association, of which Mr. Shannon had been the efficient secretary. In handing the recipient a gold watch Mr. Day thanked him for the way in which he had served that organization for so many years.

Mr. Pakenham was not able to attend the dinner, but the presentation proceeded in his absence. Fred Reed went back through the years to recall the services and the worth of Frank Pakenham, even to the nature and insecurity of the old chair which he used in the early days. He expressed regret at his absence, and a handsome easy chair, the gift of his friends, will be delivered to Mr. Pakenham at his home.

A. R. Kennedy of The Examiner was the speaker for the evening and reviewed the history of several of the European nations, particularly that of Czechoslovakia, and recounted a number of the interesting places to be seen in that land which he described as having been the northern frontier of the Roman Empire and the place where incursions of the Turks and Tartars from the east had been checked. Reference was also made to unusual customs in France, Germany and other countries. A vote of thanks was given by W. English, and "Auld Lang Syne" concluded a most enjoyable evening.

Taylor Brothers Win In Plowing

TRURO, N.S., Oct. 6—(CP).—The Taylor brothers from the little Annapolis Valley village of Martock, walked away with most of the honors in Nova Scotia ploughing competitions here yesterday.

Lawson Taylor was named grand champion ploughman of the province. Brother Everett annexed the reserve championship, and brother William took the prize in the class for wide bottom ploughs.

More than 7,000 persons turned out for the two-day meet, and saw a total of 85 acres ploughed in the various events of Nova Scotia's first ploughing match.

J. J. Duffus, member of the House of Commons for Peterborough West, who acted as judge at the meet, was guest speaker at a banquet that closed the competition last night.

DEDICATE BRIDGE SATURDAY.

SARNIA, Ont.—The Blue Water Bridge between Sarnia and Port Huron, Mich., a new international span between Canada and the United States, will be dedicated formally Saturday.

County Teachers Are Meeting Annual Session

Public school teachers met this morning, 120 strong, for the opening of the annual Peterborough County Teachers' Convention, being held in the Normal School auditorium.

At the opening session of the two-day conference, delegates heard an address on the Indian reserves of Peterborough County by President Will Rome of Peterborough. Dr. C. E. Strothers of Picton spoke on Manuscript Writing, gave teachers many new leads. A second address by Dr. Strothers was slated for this afternoon, on marionettes and puppetry and other crafts. At 7.30 this evening pupils of the Milburn School on the Chemong Road will present a musical comedy under the direction of their former teacher, Miss Beryl Hart, and the general public is invited to attend. At the conclusion of the play Rev. J. D. Kelly of Lakefield will conduct a recreation hour. A silver collection will be taken up.

Feature of this morning's session was an orchestra composed of Warsaw School pupils, who played several selections under direction of their teacher, Mr. E. Sloan.

To Broadcast Plays Of Shakespeare

The Canadian Broadcasting Corporation announces a series of Shakespearian productions in which such famous stage stars as Sir Cedric Hardwicke, Margaret Anglin, Charles Warburton, Walter Hampden, Walter Huston, Eva Le Gallienne, Raymond Massey and Maurice Evans will be featured.

The series is under the direction of Rupert Lucas, and Charles Warburton with Reginald Stewart as musical director and will commence on Sunday next at 9 p.m. when Sir Cedric Hardwicke will be heard in "Merchant of Venice." The other plays are as follows: Margaret Anglin in "King Henry VIII" on October 16, Charles Warburton in the "Merry Wives of Windsor," October 23 and in "Julius Caesar" on December 4. Walter Huston will be featured in "Othello" on November 6, Walter Hampden in "King Lear" on November 13, Eva Le Gallienne in "Romeo and Juliet" on November 20 and "As You Like It" on December 11, Raymond Massey in "Richard the Second" on November 27 and Maurice Evans in "Hamlet" on December 18. On Sunday, October 30 there will be a musical production of "A Midsummer Night's Dream." An all-Canadian cast will support the stars in these plays.

INJURED FINGER.

George Payne, 13, of Warsaw, had the second finger of his left hand removed at the first joint this week, after the hand was caught in the cogs of a road grader. Dr. Donald Munro attended the boy and found it necessary to amputate at the first joint.

MAIN STREET TOPICS

By an Examiner Reporter.

TO REPAIR LOCK

Tenders for repairing the concrete walls of Lock 10 in the Trent Canal near Campbellford will be received up to noon Friday, October 14, by W. Yates, secretary of the Department of Transport, Ottawa.

CASE ADJOURNED

Alfred Marshall was arraigned before Magistrate O. A. Langley in police court this morning on a charge of driving an automobile while intoxicated, having been remanded since last week. Crown Attorney McElderry asked for a weeks adjournment and the case goes over until Thursday, October 13.

WILL GIVE JUDGMENT

Magistrate O. A. Langley, K.C., will give judgment next week in the case of Dennis Acreman who is charged with not bringing his truck to a full stop before entering Highway No 7. Acreman's machine and another car were involved in an accident and the charge arises out of that mishap.

HIT BY A PELLET

Provincial Constable Silvester has received a complaint from a local woman to the effect that while she was walking near the Green Hill in North Monaghan township she was struck in the face by a pellet from an air rifle. The case will be investigated.

It should be understood that the use of air rifles in the country without a license is illegal.

CNTRACTS AWARDED

Boxall and Matthie, Limited, have been awarded the subcontract for the plumbing, heating and hardware of the addition to Knox Presbyterian Church at Bobcaygeon, now in course of construction. The Dominion Electrical Company has been given the contract for wiring the building. Both subcontractors are of Lindsay.

REVIVAL MEETINGS.

A series of three evangelistic meetings was started at Gospel Hall last evening by the well - known crusader, M. S. Taylor, who delighted a large audience with a spiritual message that sparkled with straight-from-the-shoulder admonition. He divided his talk into four parts, Walk of Faith, Wealth of Love, Perfection of Guidance, and His Victorious Entry to Glory. "Christians are spiritual millionaires," he said. Other meetings will be held to-night and Friday night.

QUEBEC MUSICAL FESTIVAL

The executive of the Quebec Musical Competition Festival announce that the syllabus for the 1939 Festival, which will be held from March 6th to the 16th in Montreal, will be issued to the public on October 13th. As there were 10,678 contestants in last year's festival, the new syllabus is being looked forward to with very keen interest by many. It is anticipated that the entries will show a healthy increase over last year's number and that every effort will be made to raise the standard of musicianship presented to a higher level in the coming festival. All amateur musicians interested in taking part can obtain the syllabus from H. C. Sootheran, at The Royal Bank of Canada, Peterborough, the honorary local secretary for the Peterborough area.

RURAL PUPILS HOLIDAY.

About twenty pupils from two rural schools, Union 6 in South Dummer and S.S. 6, Dummer, located in the village of Warsaw, made a tour of several plants in the city today, and Miss E. J. Barrie, teacher of the Union School, had charge of the party. They were taken through the plants of Canada Packers, Quaker Oats, Public Library and the Peterborough Examiner, and several completed the day's enjoyment with a trip to the theatre.

PLOWING MATCH IN DUMMER.

Bills are out for the Peterborough County plowing match to be held Tuesday, October 18, on the farm of David Miller in Dummer Township, west of Warsaw. Meals will be served on the ground. Lots will be drawn by contestants at 9.30 a.m., when the time will be announced for the finishing of the day's work. Those requiring teams may apply to Trevor Watts of Warsaw not later than October 15.

RESTOCKING LOCAL WATERS.

Wallace Harvey gave the Examiner today the following summary of the restocking of Peterborough County lakes and streams by the Ontario Department of Fish and Game this year: Brown trout, 6,000 yearlings; lake trout, 95,000 fry; speckled trout, 29,000 fry; black bass, 1,800 yearlings and 1,500 fry; muskelunge, 350,000 fry; pickerel, 5,700,000 fry.

3 Cars Stolen In 24 Hours Owners Report

Peterborough has been hit by an epidemic of car thefts in the past twenty-four hours, three automobiles having been stolen during last night and this morning. One of the machines was recovered later in a badly damaged condition.

The owner who got his car back was Charles B. Westbrook, 268 London Street, whose automobile was taken from the laneway at that address during the night. Thieves had pushed it out on to the street before starting the engine. The car was found abandoned on Dublin Street, west of Reid Street, this morning, with the engine badly damaged by reckless driving.

Early today a car belonging to Jesse Aarirless was stolen from in front of his home on Reid Street and it is thought that the thieves who took the Westbrook machine left it after engine trouble developed and stole the Airriess car.

The third automobile in the stolen list to-day is the property of Chris. G. Graham of the Empress Hotel and it was driven off from there where it had been parked this morning on Water Stret, near the hotel.

Thieves broke into the Park Hill Service Station at Parkhill Road and Water Street during the night and got away with an adding machine. Entrance to the place was effected by smashing a window with an automobile crank which was left at the scene of the break-in. The thieves got no cash for their trouble and nothing else was missing except the adding machine.

Milk System Is Described

MONTGOMERY, Ala., Oct. 6. — Problems of municipal milk supply and distribution were under discussion here Wednesday at the opening session of the National Association of Milk Control Boards of America. Delegates pere present from States all over the Union. Great interest was taken in an address by H. B. Cowan, of Peterborough, Ontario, who described the municipal milk system of Wellington, New Zealand and the work of the New Zealand and Australian Control Boards where the milk distribution systems have been re-organized on advanced lines and savings of one to two cents a quart effected. At the close of his address the delegates showered Mr. Cowan with questions for a full half hour. The delegates at noon heard an address by Senator Bankhead, and last evening one by Governor Graves, both of Alabama.

Striking Steeplejack Grabs a Snooze And Sheriff's Posse Grabs Him

Anderson, Ind., Oct. 6 (AP)

A SHERIFF'S POSSE put a forcible end early today to the 16-hour sitdown strike of J. G. Stafford, itinerant steeplejack, on the Madison County courthouse dome here.

Stafford climbed the flagpole on the dome, 250 feet above the public square, yesterday morning and shouted to spectators below that he would stay there until county commissioners agreed to pay $150 they owed him for painting the dome.

This morning Deputy Sheriff Fred Gossett and five helpers slipped up on Stafford as he rested, half asleep, inside the steeple just beneath the dome. He had moved down from the pole shortly after midnight.

They seized him and carried him down to his automobile trailer dwelling. He made no effort to go back to the courthouse.

Central Ontario Organization Finds Plans Dislocated By No. 7 Highway Association

Behind the scenes the directors of the Central Ontario Highways Association, the original proponents of the Ottawa-Sarnia highway have encountered cross-currents tending to dislocate the plans they had advanced almost to the final stage of assurance that the new transprovincial highway would be completed along the route they suggested.

Peterborough's desire for a short cut to Toronto especially avoiding the congested traffic along the lake shore No. 2 driveway inspired the Port Perry link which gradually became visualized as an important and central link in a highway connecting Ottawa and Sarnia and thereby providing an integral section of a highway virtually finished between Montreal and Chicago.

When James Dutton and his associates regarded with a great satisfaction that their years of promotional work had accomplished the ends to which they had devoted so much effort and time and felt their job was completed having aroused public opinion across a broad expense of the province and at the same time directed the Department of Highway's attention to their cause and appeal, at that stage certain developments from other sources have arisen.

A new Association.

Probably it was sharp news to Alderman Dutton and his co-promoters to learn of the organization in Toronto Tuesday of the Number Seven Highway Association. These strangers bursting upon the scene have elected officers, decided which towns Number 7 should traverse, elected officers, and announced that later directors would be appointed from Brampton, Collingwood, Peterborough and Lindsay.

If anybody could imagine Alderman Dutton using slang, they might have imagined his remarks to his Port Perry, Bethany, Uxbridge, confederates, "Ain't that something."

At any rate western Ontario hasn't entirely ignored the Peterborough section.

One of the decisions of this new organization is to the effect that No. 7 shall pass through Lindsay, that is the old round about route from Brooklin through Lindsay to Peterborough. That road is practically completed now, and doesn't enter into the thoughts of the Dutton-Letcher crowd. So that is one of the cross currents. It ignores the work that has already been done to secure a short cut west of Peterborough.

The old Central Ontario Highways Association had concluded that everybody was in favor of the proposed Peterborough-Port Perry link but of late there have been unofficial but incisive rumors that the route was to be from Peterborough to Brooklin, as straight as a bee line. That perturbing news has cropped up from time to time even while the Association through Dr. Hamilton of Bethany, Reeve Cummiskey of Manvers, Reeve Arthur Wood of Cavan and others were urging the Cavan-Bethany-Port Perry route.

The rumors have been taking on more substance and edge of late even to the flat assertion that the engineering group of the Ontario Department of Highways have pronounced against the Port Perry route.

That statement is not official. There is no memorandum at all from the Department to the officers of the Central Ontario Highways Association; but there is this intimation, stronger than a rumor, that the engineers have marked out their preferred route southwest through Cavan to Brooklin, cutting across farms and following as straight a course as possible.

"Number seven highway should never have gone around by Lindsay," the engineers are reported to have affirmed. "If a highway across the province is to be of any use to the people who want short cuts it should go in a straight line, not wander all over here and there. The Lindsay deviation was a mistake and we don't want to repeat it."

That's the official engineering attitude, it is said. If the rumor is true that the Department wants that crow's flight short cut from Peterborough to Brooklin where is that going to leave the Dr. Hamilton-Letcher stalwarts who co-operated so faithfully with Peterborough in presenting the case of the Peterborough-Port Perry link and the Ottawa-Sarnia highway, now being assumed by the new organization in the west end of the province.

Briefly, the Central Ontario Highways Association seems to have been conked from two directions, and a lot of new worries must be facing Alderman Dutton as he and his helpers are threatened with being eclipsed.

A year ago and even later the Dutton Association concluded that their work was virtually done. The Peterborough-Port Perry road was assumed as a provincial highway with assurance that construction would be begun this year if possible. It has been considerably improved, it is true, but now comes the old one-two clouts, the rumor that the engineers are decidedly opposed to anything but the diagonal route from Peterborough to Brooklin, and the formation of the new Number Seven Association which is setting out to dictate the No. 7 route as they consider it.

Speeding On Curve Car Hits Tree Five Lose Lives

Lapeer, Mich., Oct. 6 (AP)

FIVE PERSONS were killed early today when their automobile struck a tree beside a highway, overturned and caught fire. The accident occurred six miles west of Lapeer. A sixth person was injured.

The dead: Roy Caskey, 37, Flint, the driver, Mrs. Ray Goodell, 38, of Elba, Orletta Goodell, 17, daughter of Mrs. Ray Goodell, Louis J. Kitchenmaster, 26, Lapeer, Roy Peters, 21, Lapeer.

Sheriff George Carrigan said the driver apraently lost control of the car while taking a curve at high speed.

Tests Are Made Of The Water In Smith Schools

Tests are made

A meeting of the Smith Township Board of Health was held on Monday at Dr. Morgan's office at 5 p.m. Present: M.O.H., Dr. Morgan; Reeve, Allan B. Mann; Deputy Reeve, Harry Fowler.

Dr. Morgan reported two cases of scarlet fever and one of poliomyelitis since the last meeting. There are no placards up in the township at the present time.

Dr. Morgan gave a report of his findings during inspection of schools. The water test results were:

Class A—School sections No. 1, 3.
Class B—S.S. No. 4, 7, 10.
Class C—S.S. No. 5, 9, 11, 12.
Class D—S.S. No. 2, 6, 8.

The tops on the well, generally speaking were bad, the grounds in most cases in an unkempt condition.

The dates for giving toxoid to the school children were set and will be October 15, November 5 and 26. Free vaccination will also be given on these dates.

It was recommended by the board that the Chemong Pavilion will not receive its license until put in proper condition.

After a general discussion of conditions in the township, it was moved by H. Fowler, seconded by Dr. Morgan that the meeting adjourns until called by the chair.

Burned To Death

BRISTOL CORNERS, Que., Oct. 6.—(CP).— Mrs. David Shepherd, 77, and her four-year-old grandson, were burned to death early to-day when fire destroyed their home in this Pontiac county village 20 miles from Campbell's Bay on the Upper Ottawa river.

Provincial Police Constable R. French reported the woman's son managed to escape from the blazing house and was beaten back by the flames when he attempted several times to rescue his mother and son.

TOURISTS INCREASE

FREDERICTON—(CP).— During the tourist season up to August 31, the number of foreign automobiles entering New Brunswick was 745,599, according to government statistics. The number for the same period last year was 714,579.

TOWNSHIP OF NORTH MONAGHAN

Public notice is hereby given, that Reeve Milby of the Township of North Monaghan will attend the adjourned Tax Sale of the County of Peterborough, and will purchase all North Monaghan property which does not bring taxes and costs.

BRUCE JOHNSTON, Clerk.

TO-NIGHT
At the Full Gospel Pentecostal Church
EVANGELIST STANLEY COMSTOCK
Will Speak on "Hell's Unholy Trinity," or 666
FRIDAY NIGHT
Subject, "THE CARNIVAL OF DEATH"
Exposing the evils of the modern dance, the night clubs and cabarets, the theatre, the whoopee party, and what have you.
Peterborough's youth especially invited.
All Welcome.

FICTION AND FEATURES

AFRAID TO MARRY

By HELEN WELSHIMER

Written for and Released by CENTRAL PRESS ASSOCIATION

READ THIS FIRST:

Judy Rogers, New York heiress, obtains a job as a model shortly after her father loses his fortune in a financial crash. The same day she learns that Craig Denby, the man she loves, has married another girl. Afraid of marriage, Judy had put him off once too often. Her father goes west with her stepmother, her own mother, remarried, is abroad and Judy moves to a small hotel. She finds solace in the company of Ronald Birrell, brilliant young attorney from Tennessee who has just joined the firm of her father's lawyers. When Judy calls her best friend, Marjorie Barton, Craig answers the phone. Judy submits some dress designs to the wholesale house where she is modeling. When another employee steals them, she appeals to Ronald for advice. Judy wonders if she is becoming interested in Ronald. She tries to go it alone, even avoiding Ronald, but he locates her and arranges to take her out for the evening.

NOW GO ON WITH THE STORY:

CHAPTER 12

Judy discovered, to her surprise, that she was singing under her breath as she drew her bath, brushed her chestnut hair until it shone, dusted her face with powder, outlined her lips with deeper scarlet to match the velvet dinner frock she chose.

Tonight she felt like Judy Rogers, the popular heiress, about to go some place, with—Craig.

At thought of that name she put the silver-backed brush down very carefully. Must it come before her always to dim whatever unimportant pleasure offered? Why hadn't she guessed, in those other years, that life would hold no savor when he did not meet her?

She had been so afraid to trust love.

"But I was right," she mused out loud. "Craig didn't love me. Or if he did, he got over it. It's foolish to be so hurt over something that you understand so well. I know love doesn't last! And I always knew it, so why don't I get better?"

The wide brown eyes in the mirror couldn't tell her. So she picked up the brush and began to arrange her hair.

Mechanically she turned the dial on the radio. Every room in the hotel had one, a little box that made part of a table.

She paid no heed to the program until she heard an announcer say:

"Ladies and gentlemen of Radioland, we have the pleasure this evening of listening to Miss Mary Banner, who is singing for you from the . . ."

Mary Banner. The accompanist played a few bars of music. Then a sweet, low voice began to sing. It was natural, plaintive, pleading. It did not lilt. It cried a little.

Judy listened in perplexity. The voice wasn't happy! Why, the girl should be exulted. She had Craig. What more did she ask of life?

She had been promoted, too. Here she was, doing a solo number, when bits had been her share before. Judy wondered from where Mary Banner was singing. The station signed off and she could not learn. She noticed the number on the dial. Tomorrow night she would tune in on this program early.

She gathered up her brief cape that was part of the dinner frock, an evening bag that her mother had paid a ridiculous price to obtain for her as a Christmas present one year, gloves and a real lace handkerchief. She was ready before her telephone rang.

"You didn't run away," Ronald greeted her. "I was afraid you would."

"I never thought about it," she answered, the party mood fitting over her. She had felt that mood in the old days—felt it sliding over her shoulders, adjusting itself at the waist, just like a dress.

It had been a long time since she had worn it.

They took a taxicab far up the river where the water looked cold and gray in the autumn night. They swung across the slim steel bridge which carried them to the Jersey side where a famous night spot lifted its bright lights to the sky above the Palisades.

They laughed, talked, ate, applauded the floor show, and became old friends for the space of three hours.

Then Ronald severed the spell.

"Judy, I think you should tell Marjorie Barton where you live."

"You've talked about me to her?" Judy was on the defensive in an instant.

"No, but she has mentioned you to me. I know she is frightfully worried. I made no sign that I knew you. That night you telephoned her apartment—"

"Yes?" Judy breathed. So he knew about the night that Craig had answered the telephone.

"When you hung up, Craig Denby tried to get the station from which you made the call. I heard he did get it, hours later, but it was a drug store so it meant nothing. I was there, you see, when the Denbys came."

The swing band was throwing music toward the sky, recklessly, brazeningly, bewitchingly, and the moon shone through the windows of the club, shedding white light that was banished by the electrical blaze. For Judy the spell had ended. She was dining with Ronald Birrell, the red-headed young attorney who was the newest member of the famous law firm which had handled her father's business. That was all. She should not have come. Well, she had made a mistake. At least, she could thank him for a good dinner, and go home.

She stood up. "It was a lovely evening until now. No one we know has seen us. Suppose we pretend it didn't happen?"

He stood up, too. "I couldn't do that."

"Why not?"

"Want to remember it. And you." They were in a cab, crossing the George Washington bridge, when he spoke again.

"I don't want to interfere but I think you should see Marjorie Barton. She's desperately worried."

"And then she will want me for a house party, and somebody else will have a week-end of shooting and hunting and after that there will be the Thanksgiving holidays on someone's estate, and I'll be a party girl—someone for whom everyone feels sorry and asks around. I can't repay them. I'll be a parasite. Remember, Ronald Birrell, you warned me of the dangers of my easy life."

"You'll not be a parasite. I'm not afraid of that. But I think your friends have a right to know where you are. You are real. You won't go under."

"You believe that?" Judy asked. "I'll tell you what I'll do. I won't tell Marjorie my address but I'll go to see her. Now—tonight."

Judy did give Marjorie her address. Listening to her genuine entreaties, realizing how much worry she had caused, Judy relented.

"After all, darling, it isn't fair to shoot off like a comet and leave us wondering if you landed on Mars or are holding on to the tail end of a meteor," Marjorie complained. "Work if you will—"

"—if I must," Judy corrected.

"—but keep in touch with some of us."

Judy laughed and solemnly gave the name of her hotel. "It's second-rate and shabby but it's home at the moment."

Ronald excused himself and went out on the terrace. Marjorie spoke reproachfully. "He never made the slightest sign that he knew you! I think he was mean, but I suppose the implication is that the lad can be trusted. He's been squiring Abbey Boling hither and yon of late."

"Abbey Boling?"

"No, you don't know her. She isn't in the Social Register. But she's capital personified. She has 87 new hats a season or something like it. And she's buying a count."

"Oh, that girl!"

"That's the way to talk! I saw Ronald at the theater with her the other night. The count's boat docks next week."

"She's phoney and Ronald is real. He couldn't like her," Judy insisted.

"Men are strange. Whoever thought Craig would like Mary? Or that Mary would like Craig so soon?"

(To Be Continued)

The Examiner Fashion Service

Smartest little afternoon dress imaginable in satin-back crepe in new rich grapewine shade. The collar is on the glistening side. Soft shirring at the bodice, gives slimming flattery. You'll want to accent the low vee neck with a boutonniere on a jeweled antique clip. This charming gored dress fits tight at the waist, has smooth hips and flares graciously at the hem. Acetate rayon crepe that looks like woollen in green-blue with a matching velvet belt, is a captivating scheme. Again, you can choose from lightweight woollens and rayon velvet for this easy to sew model. You've practically only one-piece shaped gores to join. Complete step-by-step instructions accompanies the pattern.

Style No. 3414 is designed for sizes 14, 16, 18, 20 years, 32, 34, 36, 38, 40 and 42-inches bust. Size 36 requires 4 yards of 39-inch material with ⅝ yard of 39-inch contrasting.

The Examiner,
Please order for me:

Pattern number.....

Size .....

My Name .....

Address .....

.....

I enclose 15c for postage

Toscanini Bound For U.S. On Normandie

PARIS, Oct. 6—(AP). — Arturo Toscanini, the conductor who was said to have had passport difficulties with the Italian Government, took a boat train to-day less than an hour after his arrival in Paris from Rome.

He sailed aboard the Normandie with his wife and young granddaughter. Friends said he was anxious to reach the United States "as soon as possible."

(An official in Rome said yesterday that "Toscanini has his passport," as if to end the rumors of passport troubles in the past few days.)

DOROTHY DIX

Don't Be Rushed Into Marriage If You Are Not Financially Able To Properly Support a Wife; Too Many Girls Want a Meal Ticket Instead Of Love

DEAR MISS DIX—I am 23 years old and have a fair job for the first time in my life. I worked my way through high school and college. Never had time for girl friends and know very few women. My partner has a sister with whom I have been corresponding, but I have only met her a few times. I have never met her parents and know little about her. I don't know of any interests we have in common. But we are engaged to be married and she insists on giving up her job and marrying at once. Has even announced our intended marriage in the papers. She isn't willing to wait, although I am in no financial position to marry. I think I can get along with her and every one gets married some time. What is your advice?

RALPH.

ANSWER:

My advice to you is to brace up and have enough courage to refuse to let this girl rush you into marriage for which you are not ready and which is sure to end in disaster for you both. You haven't even the excuse of being so infatuated with her that you have temporarily taken leave of your senses to justify your folly in hazarding your entire future by going into a reckless marriage. So if you let her bluff you into doing it, your misfortune is on your own head.

Try to realize that with many girls getting married is nothing but a racket. They marry not for love but for a meal ticket. They are tired of supporting themselves. They are too lazy to work. They want to lie abed of a morning instead of getting up and punching the time clock at the office. They want to have their time free for dawdling around and loafing about stores and going to the movies in the afternoon instead of haying to submit to the discipline and the confinement of the office. So they fasten upon any poor saps of men who come their way and by their tears and entreaties and bluffs force them to marry them, no matter how much the men protest that they should wait until they are able to undertake the responsibilities of supporting a family.

Any girl who would urge a man to marry her against his better judgment isn't fit for a wife. If she loved the man, she would have his good at heart and she would not be willing to burden him with her support when he was trying to get a start in the world. If she had any sense, she would realize that nothing so handicaps a poor young man as having to go into debt to get married and having his mind distracted from his work by wondering how he is going to feed and clothe the wife who is hanging like a millstone around his neck. She would know they would have a thousand more chances for happiness if they waited until they could properly finance their marriage.

You say that you and this girl don't know each other well enough to know if you have anything in common. That is the best of all reasons for putting off the wedding until you can at least get acquainted, for there can be no happiness in a marriage that is not based on congeniality.

Your contention that you might as well marry because everybody else does it is too silly for serious discussion. Most people do get married and a lot of them wish they hadn't. Of course marriages that seem predestined for failure do once in a thousand times turn out happily, but it is taking a long shot at happiness.

* * * * * *

DEAR DOROTHY DIX—My brother has been married for more than ten years to a wife who rules him by refusing to speak to him if he does anything to offend her. She has her family live with her and he supports them, but she has cut out all of his old friends and family so that they rarely go to the house. She will never go anywhere with him and if he even goes to visit his family without her, she and her family punish him by ostracizing him as if he had committed a crime. Last week my son, who is named for him, had a birthday, and because my brother stopped to see him the wife has passed into a silence that will last for a week or more. There was never a better man nor a better husband than my brother. Must he endure this the remainder of his life?

A WORRIED SISTER.

ANSWER:

Not unless he is a weakling who is so afraid of his wife that he would rather be henpecked than put up a fight for his rights. The man who earns the money that supports the home has the whiphand if he only has the nerve to use it.

He will only have to tell his parasitic in-laws that out they go unless they can be cheery little companions and rays of sunshine around the house. They will find their tongues fast enough when they see the prospect of being separated from the feed trough. It is bad enough for a man to have to stand a grumpy wife, but he doesn't have to stand grouchy in-laws.

The silence treatment is something left over from the Inquisition but it is a common weapon that many mean-spirited men and women hold over their cowering mates. They don't say anything when they have a grievance, for that would give the husband or wife a chance to explain and to justify themselves. Oh, no, they just sit up in a grim silence that indicts the poor victim for every crime in the calendar, and especially for their misuse of the poor, innocent, heart-broken, wronged husband or wife who is married to a brute, but who is too noble to say a word of complaint.

It sends the temperature down to a degree of coldness in which no warm-blooded creature can live and after the frost-bitten husband or wife stands it as long as he or she can, he or she grovels on his or her stomach and apologizes and is graciously forgiven for something he or she never did.

A woman I knew who had to stand this kind of treatment from a husband who would refuse to speak to her for days if he got miffed about anything, cured him by packing up and going away from home when he had one of his silent fits leaving a note behind her saying that she would return when he got in a more amiable state of mind and felt chatty. I recommend the plan to your brother.

DOROTHY DIX.

Copyright Ledger Syndicate.

STUDENT REGISTRATION UP

SASKATOON—(CP).— Registration figures at University of Saskatoon here this year topped the 1937 total by nearly 100, according to figures compiled by Registrar A. R. Weir. Students this year total 1,230 compared with 1,143 a year ago.

The Examiner Home Service

These Glamorous Gifts Are Exciting to Make

Transparent, Practical, Smart

Gifts that delight—smart cellophane cases to protect best china or prettiest lingerie!

Make them yourself in a jiffy! Use two thicknesses of clear cellophane or one thickness of laminated cellophane. Trim with gay bindings and perky bows or paint on dainty designs. To do this lay cellophane over a pleasing pattern and fill in outlines with water color paints.

For the china cover, cut a band of cellophane long and wide enough to encircle loosely your stack of plates. Cut a circle of cellophane for the top. Bind all edges with bias folds, sew side seam and whip edge of band to edge of top.

Make cases for lingerie, hosiery and handkerchiefs in the shape of envelopes, vary them with different flaps. Dimensions are 12 by 16 inches for lingerie; 8 by 12 inches for hosiery; 8 inches square for handkerchiefs.

Our 32-page booklet tells how to make dozens of attractive, unusual gifts for both grown-ups and children. Step-by-step directions, diagrams. Splendid ideas for bazaars. Send 15c in coins or stamps for your copy of HAND-MADE GIFT NOVELTIES to Examiner, Home Service, Peterborough. Be sure to write plainly your NAME, ADDRESS and the NAME of booklet.

The Stars Say . . .

By GENEVIEVE KEMBLE

For Friday, October 7.

A rather lively, eventful and probably dramatic day is forecast from a long chain of interesting and intriguing planetary aspects. There are treacherous conditions to manoeuvre into sound channels and away from very dangerous disturbances. Strategy and shrewdness may be brought to bear on kindred methods of attack, a case of "dog eat dog" as it were. Personally, there are splendid compensations, with much social or sentimental activity.

Those whose birthday it is may find themselves confronted by a year of such subtle and perplexing conditions that their own intrigue, connivance and craftiness may be the only solution to menacing situations, plots or schemes. Drastic events are probable, with travel, change and disturbance. Shun recklessness and impetuosity, and seek compensations in social, domestic or romantic affiliations.

A child born on this day may have a rather dramatic way of doing things, being inclined to positive, drastic, and audacious methods. It should have much determination, courage and enthusiasm, seeking an adventurous career. Yet, it should be sociable, friendly, gentle, and have much personal appeal.

An all-Ireland football team played one from Switzerland in Dublin, Ireland, recently.

GOODNIGHT STORY

By MAX TRELL

"Ah, good-morning, my dears," Mother Goose said cheerfully as she greeted Knarf and Hanid, the shadow-children, with the turned-about names. "I haven't had a visit from you for quite a long time. Have you been very busy?"

The two shadows nodded.

"We've been staying close to the children," Hanid explained. "We've been going with them everywhere."

"Yes," said Mother Goose. "I understand how it is with you shadows. You must stay in the footsteps of the people you belong

"Good morning, my dears."

to. All shadows do that. Fortunately, in Mother Gooseland we have no shadows. You can go wherever you please. I was just going out to do my morning's shopping. Would you like to come along?"

"Oh yes," Hanid answered.

"I'll carry your shopping basket," Knarf said.

So Mother Goose gave Knarf her shopping basket to carry, and Hanid carried the list of the things Mother Goose had to buy.

"It's a lovely day, isn't it?" Mother Goose said as they started down the little road toward town. Even though it was night at the children's house, the sun was shining brightly in Mother Gooseland.

First on List.

"What's first on the list, dear?" Mother Goose asked Hanid.

"The candles."

"Oh yes. Well, there's the candlestick maker's shop across the way."

"I'll run across for you and get them," Knarf put in. "You can sit down on this shady bench under the tree until I get back. I'll be back before you know it."

I guess he really meant that when he said it. But he didn't come back. And bye-and-bye Hanid said to Mother Goose: "I wonder what's keeping him?" And at that moment they heard the sound of thump-thump-thump from the shop across the way.

(Continued to-morrow.)

(Copyright, 1938, K.F.S., Inc.)

Looking Back On This Date

OCTOBER 6

It seems rather strange to read of a boundary dispute between Canada and New Brunswick, yet that was one of the many problems which Lord Elgin had to solve. In a letter to Lord Grey, the Colonial Secretary, written from Niagara Falls October 6, 1850, the governor-general wrote:

"I think that we have made arrangements for settling the boundary question between Canada and New Brunswick by arbitration, as suggested by you, in such a way as will be satisfactory or at least put a term to the discussion of the subject."

The previous March the government of the Province of Canada had agreed to a compromise by which "a large portion of territory" should be surrendered to New Brunswick, but it wished to defer action until the matter had been discussed in Parliament. Lord Grey recommended that this action be deferred. The dispute concerned the interpretation of the Quebec Act (1774). Lord Grey was so anxious to have the matter settled that he instructed Sir Edmund Head (then governor of New Brunswick and Elgin's successor) to go to Toronto and confer with Elgin.

Head went to Toronto, where he was welcomed by Elgin "as an old friend. The last time we met he examined me for a fellowship at Merton College, Oxford." It did not take long for the two to arrange the arbitration. He was a brother-in-law of J. A. Roebuck, the English statesman, and apparently acted in a satisfactory manner, for in August, 1851, Lord Elgin sent a cheque for £200 to be paid to Falconer for his services.

While in Toronto Head discussed with Elgin the necessity for pressing the building of the railway from Halifax to Quebec, which Elgin had urged from his first arrival at Quebec. Both agreed that such a railway must be a prelude to union of the British provinces, but both were false prophets, because union came before the railway, Confederation in 1867, and the Intercolonial not until 1876.

Mr. and Mrs. M. Seymour are cycling from London to South Africa on their honeymoon.

CAVAN

Mr. and Mrs. R. A. Robertson attended the Fraserville Anniversary services on Sunday.

Miss Nettie Syer of Peterborough spent a few days last week with her uncle and aunt, Mr. and Mrs. E. H. Syer.

Mr. and Mrs. Whittles, Gladys and Bert of Montreal were recent guests of Mr. and Mrs. William Pudsey.

Mr. and Mrs. H. Lang and daughter, Miss Lazelle, of Toronto, visited Mrs. J. W. Perrin on Sunday.

Mr. William Tinney and Mr. William White attended Ebernezer anniversary services on Sunday night.

Mr. and Mrs. Wilfred Reynolds and small daughter, Betty, motored to Toronto and visited friends over the week-end.

Mr. and Mrs. Francis Fry of Peterborough visited her parents, Mr. and Mrs. E. H. Syer this week.

Mr. and Mrs. R. A. Robertson visited Mr. and Mrs. Lawrence Finnie of South Monaghan on Thursday.

Mr. and Mrs. William Pudsey spent the week-end in Peterborough the guests of their daughter, Mrs. W. Sanderson.

Mr. and Mrs. F. M. Staples and daughter Gwenyth and Mr. and Mrs. H. W. Pair were Sunday visitors at the home of Mr. and Mrs. R. J. Burn, Janetville.

On Sunday evening, Cavan choir attended the anniversary services at Ebernezer and assisted in supplying the music.

WALWA, Australia—(CP).—Released from a 45-foot shaft after two days, a dog, none the worse for its ordeal, immediately attacked a dog belonging to one of its rescuers.

Wife Preservers

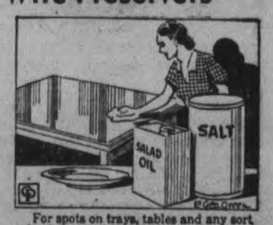

For spots on trays, tables and any sort of polished wood, Mrs. G. Smith makes a paste of salt and salad oil. This she applies on the damaged spots and leaves it on for an hour. If the stain isn't too bad it will come off, she says, after rubbing with a soft cloth.

OUR BOARDING HOUSE —with Major Hoople

SCOTT'S SCRAP BOOK —By R. J. Scott

GERMAN STAMPS OVERPRINTED FOR DANZIG, 1920, ARE BECOMING GOOD PROPERTY, WITH PRICES THAT ARE CONSTANTLY RISING

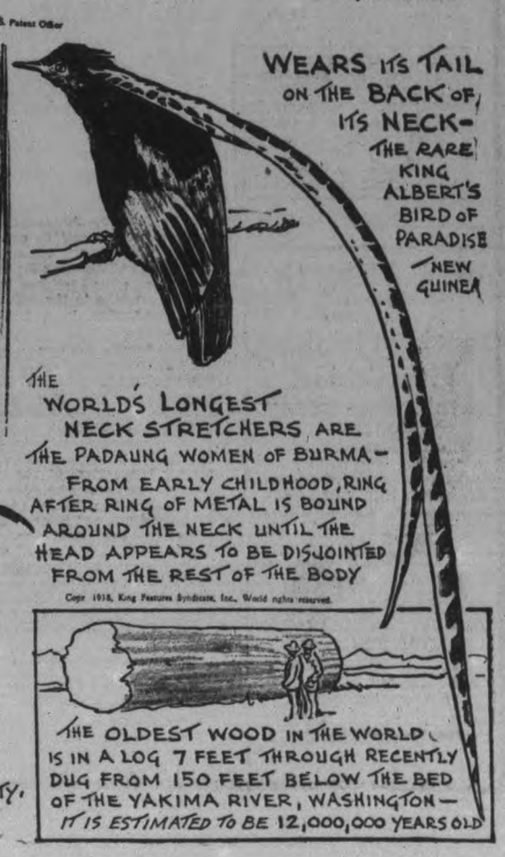

WOMEN'S WORK AND INTERESTS

Choice Desserts for Cooks Who Know Their Pastry And for Willing Amateurs

A pair of health missionaries wrote an article for a popular magazine lately, entitled "Let's Slow Down"—sometime I am tempted to say, "Let's give in" to Audrey and instead of always serving fruit in its simple untouched state (because it is "good for us"—meaning the youngsters mostly) make it up into open-face pies, that beguile us into eating too much; puddings dripping with syrupy juice that threaten the waist line; tarts that mel. in your mouth but congeal farther down. Does that spoil your fun? It needn't—it is only a check to keep you from doing it too often—to prove my good faith in your judgment, look below.

* * *

Apple Pastry Diamonds

Three cups flour, 3 tablespoons sugar, ½ teaspoon salt, ¾ cup shortening—butter is preferable, but a half and half mixture of butter and lard is good, 3 egg yolks, 1-3 cup sour cream, 4½ cups very finely chopped apples, ¾ cup sugar, 1-3 teaspoon cinnamon, 3 tablespoons sifted cracker crumbs, 2 tablespoons white sugar.

For the rich pastry sift together the flour, the 3 tablespoons sugar and salt. Chop in the chilled shortening or butter as you would for pie paste. Beat the yolks slightly and mix with the sour cream, then add them to the dry mixture a little at a time, stirring them in with a fork, until it is all taken up. Chill this paste thoroughly.

Chop the apples finely (they can be ground if you don't mind them going brown) and immediately mix the ¾ cup sugar and cinnamon with them.

Work the chilled dough with the hands to make it strong enough to hold together and divide in two. Roll out one-half, smoothing the edges to keep them from cracking, into a rectangle and cut off rough edges and lift onto cookie sheet. Sprinkle the dough with the cracker crumbs, letting some overflow the edges to soak up the syrup when the pastry is baking. Spread apples over dough, patting them down evenly right to the edge. Roll out remainder and place over apples, cutting off rough edges. Brush the top with the unbeaten white and sprinkle with the 2 tablespoons sugar. Bake at 450 deg. Fahr. for 20 minutes, until top is golden, then reduce heat to 350 deg. Fahr. to finish baking apples. Starting at upper corner of pastry with sharp knife, cut to opposite lower corner. Making these cuts about 2 inches apart, cut whole pastry in these diagonal strips—then cut in opposite directions to make diamonds. These are excellent hot and rarely last until cold, but are just as good the second day.

Triple-Decker Peach Pie

(If you make good pastry you can make this—it looks twice as sensational as a plain pie and tastes easily twice as good.)

Make your best plain paste (if you are a puff paste expert, make that, of course), cut it into rounds about 8 inches in diameter (a little smaller than a medium sized pie) and bake them flat—not on pie plates—they must be pricked with a fork before baking to prevent them puffing unmanageably. (Your pastry will puff better if well chilled before baking (after rolling) and if baked over 500 deg. Fahr.

Peach Filling

Melt ½ cup butter in top of double boiler and stir in ½ cup flour until they are blended. Mix together 1 cup corn syrup and 1½ cups boiling water and stir these into the butter mixture until it thickens, then add 2 tablespoons molasses (if you like it) and 1 tablespoon lemon juice, or vinegar. Let cook for 10 minutes, stirring frequently. Beat the yolks of 2 eggs and pour about ½ cup of the cooked mixture over them, stirring; then pour this into the filling and cook 1 minute. Turn off heat, then add 2 cups sliced peaches and let stand until cold—this retarding heat is enough to cook the peaches a little. When pastry rounds are baked and cool, spread the bottom one with one-third the peach mixture, cover with second pastry round, spread it with one-third the peach filling, cover with third pastry round, spread this with remaining peach filling. Cover top with meringue made by beating 2 leftover egg whites with 6 tablespoons sugar until stiff, then add 1 teaspoon vanilla. Place in oven under broiler turned on low and bake until golden—about 30 minutes. The heat must be low to keep pie cool and prevent sogginess.

Pecan Pie (Mrs. Reese)

Beat together 3 eggs, 1 cup light brown sugar, 1 cup dark corn syrup, 2 tablespoons butter, 1 teaspoon vanilla. Then add 1 cup whole pecans. Pour into pastry lined shallow square or rectangular cake tin (pastry should only come about ¾ inch up sides of pan. Bake at 450 for 10 minutes—then quickly reduce heat to 275 deg. Fahr. by opening oven door for a few minutes—then close door and finish baking at this low temperature until filling is firm in centre—this takes about 1 hour's baking in all. Serve cut in squares with unsweetened whipped cream. This is more of a confection than a dessert—but a small portion of it is a delicious finishing touch to a company dinner.

Manitoulin Maple Syrup Tarts.

Line small tart tins, preferably fluted, with rich plain paste about ⅛ inch thick not more. Make a filling of 1 cup maple syrup, 3 tablespoons melted butter, 1 whole egg. Beat these three things well together, and pour to within ⅛ inch of tops of tart shells. Start baking at 450 deg. Fahr.—after 7 minutes reduce heat to 350 to finish baking. These little tarts can be very simply done if when you make a pie you make enough dough for them. The next day it will roll ount nice and stiff if kept in the ice box, and the filling is ease itself.

Glamour Girl's Cocoanut Cream Pie

Twelve Graham crackers rolled very fine, ½ cup melted butter, 1-5 cup brown sugar, mix these well together and pat into pie pan to line it.

Filling—¾ cup sugar, 3 tablespoons cornstarch, 2 egg yolks, 2 cups milk, 1 teaspoon vanilla, 8 marshmallows, 1 cup cocoanut. Mix the corn starch and sugar, then add the milk and stir over double boiler until it thickens, and then let cook 30 minutes, stirring frequently. Remove from heat and add the cut up marshmallows and cocoanut, vanilla, cover and let cool. Make a meringue of the leftover whites with 2 tablespoons sugar beaten together until stiff, spread this over filling when it is in pie and bake all 40 minutes at 275 or 300 deg. Fahr. This is all the baking either the crust or meringue needs.

Note—If you use blanched Brazil nuts in place of cocoanut only ½ cup is needed and you have a pie that will make a chef take notice.

Plum Pie.

To 2 cups washed and stoned plums add 1 cup sugar and grated rind ½ lemon. Bake in ovan of 500 deg. Fahr. between 2 crusts — sprinkle top with powdered sugar and serve warm. Sour plums are best.

Forget Old Rules In Eyeshadow

When picking eye shadow (for evening only), you can forget the old rules about this particular preparation having to match the color of the eyes. Just go ahead and get something that is flattering, which makes your eyes seem larger, more luminous and the eyelids themselves soft, smooth and satiny. Even though your eyes are brown, it's possible that blue or green eye shadow will be lovely. Or that brown will, if your eyes are blue. Stand in artificial light and try several shades, then decide.

If eyelids seem very dry, lacking both in oil and moisture, you might put a bit of cream or oil on them after face powder has been applied, allowed to set and the excess whisked off.

Accessories for Fall

Rich Accents Like These Set Off the Simplest Frock

By ALICE ALDEN

More attention and ingenuity have been lavished on dress accessories this autumn than ever before. Many a smart woman sets off a simple frock or suit with rich accents—a lovely hat, an exquisite bag, a fur jacket, expensive gloves and shoes. In the accompanying photos we depict some exquisite accessories, each one of which would be the making of any costume. The rich bag, shown LEFT, is of antelope, and piping the edges and the clever rein handle are flashes of gold to match the clasp, which is tiered to show off an engraved monogram. Lucille Ball, ABOVE, chose a handsome new hat fashioned of ostrich tips in brilliant turquoise on brown velvet with a wisp of a veil. Gloves and bag are of matching brown suede.

Robert Spence Addresses Union

Miss Francis Clark, vice-president, presided at the Fellowship meeting of the Young People's Union of St. Andrew's Church, which was held Tuesday evening. The Scripture reading was given by Mr. James Harvey, and a solo by Miss Dorothy Ridyard.

Mr. Roert Spence, President of the Peterborough Presbytery Young People's Union, was guest speaker, and addressed the meeting on the "Significance of the Young People's Union." "There were many links in the chain," he said, "a local union was the smallest, but the most vital link of all." He stressed the fact that co-operation and willin gservice were necessary to success.

The Presbytery Union consists of representatives of the twenty-two societies in Peterborough County; the Conference Union represents the seven Presbyteries in the Bay of Quinte Conference; the National Union for all Canada is composed of young people from the eleven conferences of the United Church of Canada, and there is in addition a Federation of the Young People's Societies of the United States and Canada.

Business was conducted by the President, Gordon Harle, and the secretary, Harry Vass. The roll call was responded to by a verse of Scripture from each member.

Arrangements were made for ushers at Ralph Gordon's entertainment on Friday night, October 7, and for the serving of refreshments at the close of the evening.

British Women Spending More

Here is good news from the British Board of Trade Journal. Women throughout Britain last month had more money to spend.

They spent it on clothes—and sent fashions sales bounding 10.5 per cent up on last year. In the midlands and suburban London the increase was more than 18 per cent; in the West End it was I per cent.

They spent it on food—and sent up the sale of groceries and provisions in every part of the country. year.

Shops throughout Britain saw their total sales for the month rise 3.6 per cent over the same time last year.

Total sales throughout Britain for the first half of the trading year — February to July—increased by 2.6 per cent over the first half of last year.

On the debit side — furnishing sales fell everywhere except in Scotland and the north-east; the sale of perishable goods in the West End fell by 1 per cent, chiefly because of the holidays.

Buy Glasses On Credit

Large Choice of Designs

Single Vision Complete **$6.50** Expert Eye Examination

PHONE 1280 FOR APPOINTMENT

LEWIS OPTICAL

345 GEORGE ST. N.

BUY NOW for Christmas

MAN'S INITIAL RING
Raised initials on rich onyx base. Mannish designs **15.00**

MAN'S DIAMOND RING
Perfect and flawless gem. Masculine mounting **25.00**

POCKET WATCH
15 JEWELS
15.00
Guaranteed for faithful service. Accurate timekeeping.

BULOVA
29.75
17 Jewel "Canadian Clipper"

Glorify your Table
COMMUNITY PLATE
34-Pc. Service!

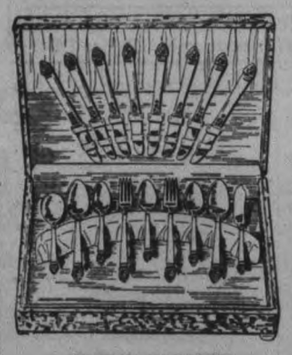

GIFT CHEST FREE
"SERVICE FOR EIGHT"
You may choose from any of the beautiful Community Plate patterns. Each is a masterpiece in design and quality. This is a complete service for eight people. Stainless, hollow handle knives **38.50**

GIFTS FOR "HIM"

ROLL RAZORS
A genuine Sheffield steel Blade. Complete with strop and hone ..... **6.95** Up
50c A WEEK

NEW SCHICK SHAVER
The new and improved Schick — The FIRST among electric shavers. Guaranteed **13.00**
ONLY 1.00 A WEEK

BUY NOW FOR CHRISTMAS AT

Warne's FALL FESTIVAL of VALUES

BRINGS AMAZING SAVINGS ON EASY CREDIT TERMS

NEW BULOVAS

BUY GOOD GIFTS NOW FOR CHRISTMAS

"Bluebird" Rings Insured Free

Blubird Diamonds are selected for their perfection of beauty, superior brilliance and their exacting cut — and besides this your ring is INSURED FREE OF CHARGE AGAINST LOSS OR THEFT.

3-DIAMOND RING
A very feminine design. A genuine "Bluebird" quality **29.50**

LOVELY PAIR
This "Bluebird" Pair is matched in design and truly beautiful **127.50**

5-DIAMOND BAND
A "Bluebird" wedding ring that will be a lovely companion to any style engagement ring **20.00**

10-Diamond "Bluebird" Ensemble
Registered Perfect and Insured Free!
Each ring holds five perfect and flawless diamonds. Mountings of 18-kt. gold. Insured FREE **57.50**

USE YOUR CREDIT

WARNE'S
DIAMOND HALL
349 Geo. St. Tel. 880

Special Values in
TUDOR PLATE
BY MAKERS OF COMMUNITY PLATE

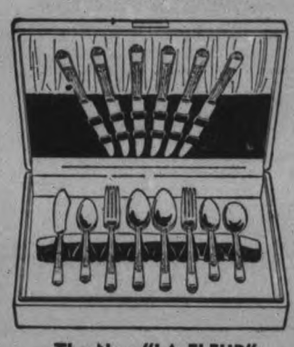

The New "LA FLEUR"
26 PC. SERVICE
A tarnish proof chest is included Free! Stainless knives and the design is richly engraved—a splendid silverplate service for six **14.95**
Choice of All Other Tudor Patterns

SILVERPLATE ITEMS
Ideal Gifts for Christmas
Buy on Terms

Bon Bon, Relish, Nut, Butter Dishes, etc .. **1.00**
Flower Centres and Baskets, Pie Plates, etc. **2.00**
Ice Tubs and Tongs, Dessert Sets, Trays, etc. **3.00**

PAY WEEKLY

BUY NOW for Christmas

New DRESSER SETS
A host of colors and designs to choose from. 3-piece sets **3.95**

MANTEL CLOCKS
Chime and Electric Clocks in all their newest designs ..... **9.95** Up

COMPACTS!
98c Up
Lovely Enameled and engraved models

15 JEWELS
12.50
Model for ladies Guaranteed

ASK ABOUT OUR CHRISTMAS BUYING PLAN

PERSONAL AND SOCIAL

Mr. John Chiles of Havelock left this week for Guelph, where he enters upon a four-year course in the Veterinary College.

✧ ✧ ✧

Mr. and Mrs. W. E. O'Brien of Wolsley Street have as their guests Mrs. Ray Stortz of North Bay and her son, Clare Stortz.

✧ ✧ ✧

Mr. Lionel Chapman of Miami, Florida, is visiting with his parents, Mr. and Mrs. C. B. Chapman of Jackson Park.

✧ ✧ ✧

Mr. Gerald O'Brien of Cornwall has been spending several days at the home of his parents, Mr. and Mrs. W. E. O'Brien, Wolsley Street.

✧ ✧ ✧

Mr. George H. Smith of Saskatoon, Sask., is visiting his parents, Mr. and Mrs. George Smith of Havelock, and other relatives in the district.

✧ ✧ ✧

Mr. and Mrs. J. G. McGaffey of Pontiac, Mich., are spending some time with their niece, Mrs. H. W. Bedford and Mr. Bedford, Aylmer Street.

✧ ✧ ✧

Mrs. Paul R. Dunke of Cleveland, Ohio, arrived in the city on Tuesday, and is the guest of her parents, Mr. and Mrs. V. S. Foster of Elias Avenue.

✧ ✧ ✧

Mr. and Mrs. Bruce Parker of Toronto and their small daughter, Mary Elizabeth, are guests of Mr. Parker's mother, Mrs. J. B. Parker, Water Street.

✧ ✧ ✧

Friends of Mr. Roland Ferguson, who has been confined to Nicholls Hospital since his accident last week, will regret to hear that his condition is reported as still unchanged.

✧ ✧ ✧

Friends of Mrs. Robert Monross, Keene, will be glad to know that she is recuperating splendidly from her operation in the Hartford Hospital, Hartford, Conn.

✧ ✧ ✧

Mrs. Walter E. Wright and little son Paul of Morrow Street have returned to the city after spending the past week with Mrs. Wright's sister and brother-in-law, Mr. and Mrs. Cyril Norris, Oshawa.

✧ ✧ ✧

Omitted from the list of Hospital Women's Auxiliary officers published in Wednesday's paper were the names of the First Vice-president, Mrs. I. T. Lillico, and the Second Vice-president, Mrs. R. Ross.

✧ ✧ ✧

Mrs. Wilfred Boorman returned to the city on Tuesday from New York where she arrived on Monday on the Queen of Bermuda, after a month's visit with her daughter, Mrs. Captain Barton of Somerset, Bermuda.

✧ ✧ ✧

Mr. and Mrs. Joseph Hamilton of Stoney Lake have returned from a delightful three-thousand-mile trip through Quebec, New Brunswick, Prince Edward Island, Nova Scotia, Maine, New Hampshire, Massachusetts, and New York via Alexandra Bay. While in the New England States they had the never-to-be-forgotten experience of seeing the stricken storm area.

✧ ✧ ✧

Miss G. Courneya Is Honored

Miss Genevieve Courneya, whose marriage to Mr. Bruce Brooks takes place on Saturday, October 8, was guest of honor at a charmingly-arranged miscellaneous shower which was held at the home of Mrs. G. Pearson, 540 Romaine Street. Miss Erith Douglas and Mrs. A. E. Pearcy were joint hostesses.

A mock wedding ceremony was performed, and the make-believe bride and groom, Mrs. G. Pearson and Miss D. Graham, presented the bride-elect with a basket loaded high with beautiful gifts.

Tea was poured by Mrs. G. Pearson and Miss Erith Douglas, assisted by Mrs. H. Ball. The tea table was covered with a cloth of lace, and prettily centred with a silver basket of pink and white asters.

✧ ✧ ✧

Boys Entertained At Birthday Party

A gay party was held at the home of Mr. and Mrs. J. W. Morrison, Donegal Street, when their only son, Douglas, entertained a number of his young friends on the occasion of his ninth birthday.

After a birthday supper at a table centred with a birthday cake topped by nine candles, and decorated with novelties, candy baskets and balloons, the boys enjoyed a jolly evening of games and contests.

Guests included: William Lech, Donald Lech, Robert Frise, Arthur Smoke, John Matthews, Cyril Monkman, Richard Fulford, Peter Rhodes, George Shaw, Charlie Tindel, Bruce Braund, Robert Murray, Robin Waite, John Greatrix, Allan Sage, Robert Hopkin, David Johnson.

✧ ✧ ✧

Evans—Williams

A quiet autumn wedding took place at All Saints' Church at 6.30 Wednesday evening, when Harriet Emily Williams, daughter of Mrs. Williams and the late Mr. J. H. Williams, became the bride of Paul Evans, son of Mrs. A. Evans and the late Mr. Evans of Hungary. Canon J. D. Paterson officiated, and the wedding music was played by Mrs. W. A. Logan.

Given in marriage by her brother, Mr. Frederick Williams, the bride wore a wine sheer frock with matching accessories, and carried a bridal bouquet of roses. She was attended by her sister, Miss Annie Williams, who wore hunter's green with matching accessories, and carried Butterfly roses.

A reception was held in Hooper's Palm Room after the ceremony. Later the bride and groom left by motor for Hamilton, the bride travelling in a navy ensemble. Mr. and Mrs. Evans will live in Peterborough.

✧ ✧ ✧

Veale—MacFayden

A quiet wedding was performed on Saturday, October 1, at the Manse, Kirkfield, Rev. R. Dickinson officiating, when Jessie Margaret, daughter of Mr. and Mrs. Hector MacFadyen of Bolsover, was united in marriage to Mr. Howard Clinton Veale, son of Mr. and Mrs. Phillip Veale, Beaverton.

The bride wore a gown of brown transparent velvet and a corsage of roses and fern. Miss Mary MacFadyen, sister of the bride, was the only attendant, and wore wine crepe with corsage of cream roses.

The groom was attended by his brother, Mr. Phillip Veale of Detroit.

A wedding reception was held later at the home of the bride's parents, where Mrs. MacFadyen received in black sheer crepe and corsage of Premier roses. Mrs. Veale, mother of the groom, also received, wearing black crepe with white carnations.

After a wedding trip to North Bay and Ottawa, Mr. and Mrs. Veale will live in Beaverton.

✧ ✧ ✧

Grant—Rogers

The marriage of Irene Rogers, daughter of Mr. and Mrs. Fred Rogers, Lindsay, to Phillip Grant of Lambeth took place on Tuesday in St. Pauls Church of England, Lindsay, Rev. A. J. Goldring officiating.

The bride, who was given away by her father, wore a navy travelling suit with navy accessories and a corsage of pink roses and lilies of the valley.

Miss Helen Rogers, who attended her sister, wore a brown tweed suit with brown accessories and a corsage of yellow roses. Mr. Arthur Pogue of Fenelon Falls was groomsman.

A reception was held at the home of the bride's parents, and the guests were received by the bride's mother, gowned in mauve with a corsage of mauve snapdragons. She was assisted by the mother of the groom, wearing a black ensemble with a corsage of pink snapdragons.

After a wedding trip, Mr. and Mrs. Grant will live in Lambeth.

✧ ✧ ✧

Clark—Franklin

The marriage of Frances Isobel Franklin, youngest daughter of Mrs. Nelson and the late William Franklin Nelson of Peterborough, and John McIntosh Clark, only son of Mr. and Mrs. William Clark of Campbellford, took place on Wednesday, October 5, at the home of the bride. The ceremony was performed by Rev. J. S. I. Wilson of Oshawa, uncle of the bride.

After a wedding trip to the Gaspe Peninsula, Mr and Mrs. Clark will live in Campbellford.

We Noticed

. . . Someone wearing a bright red woollen jacket over a slim black woollen skirt. The skirt had a strip of braid down the wrap-around opening. With it was worn a velvet pill box hat brightened by curled tips of ostrich. A chunky bead necklace was at the neckline.

✧ ✧ ✧

. . . Jacket dresses are shown in black with gold applique of embroidery in leaf-like motifs, or in striking contrast to the dress, as in an enormous rose, black and white metal plaid, the blocks about eight inches wide, or in all-metallics, either gold or silver.

✧ ✧ ✧

. . . For high-throated dresses there are a number of little collars in woven beads, bead embroidered net or sequins being shown. Some nice effects are obtained by sombre shadings. Some of these collars are styled much like jewelled necklaces and suggest them in their colorings.

And Here's What They Will Wear in 1939

These pretty models wear the newest trends in coiffure designs, at a preview showing of 1939 hair styles by the Coiffure Guild of New York city. LEFT to RIGHT: Ruth Douglas, of New York, wearing the "radiance" hairdress; Elsie Reade, of New York, the "Soiree"; Elaine Bassett, of Tennessee, the modern "Marie Antoinette" with pastel-dyed extra curls of real hair, and Sera Beasley, of Nashville, Tenn., wearing the "Evening Star."

JUST BETWEEN US WOMEN

"My genial spirits fail;
And what can these avail
To lift the smothering weight
from off my breast?
It were a vain endeavour,
Though I should gaze forever,
On that green light that lingers
in the west:
I may not hope from outward
forms to win
The passion and the life whose
fountains are within."
—Coleridge.

Dear Friends:

Did you ever feel melancholy? What a beastly thing it is It clouds your eyes so that you see no beauty anywhere, it dampens your spirits and makes you apprehensive of some evil that might come.

It takes your appetite away and makes you gloomy and miserable, fit company for neither man or dog. And what it is and where it comes from, none can tell us.

We search for traces of the cause of this. Have we done some wrong thing, and would it be concience laying her heavy hand on us and making us feel so miserable?

But we cannot remember any particular wrong we did, so it cannot be that. And yet we are blue as indigo, and getting bluer every minute.

All our hearts coming crowding back on us, the time this one let us down, and the other one disappointed us, the times we have seen sick, the dreams that never came true.

And we begin to question our belief in ourselves, the good we may be doing, the help we have given, all of them looking in the blue light that shines on us, so very piffling and not what we thought they were.

Well, I often think it is a state of health, for of your liver is out of kilter it will bring on melancholy quicker than anything else. And we all know that convalesence is a very depressing thing.

Or it may be that we are having too much sameness in our lives, too much of doing exactly the same day after day, week after week, so what we need to rid ourselves of these foggy vapors is a change of scene.

All mothers and wives and housekeepers know that the more they stay in the house, the more they want to stay in, and the less desire they have to go anywhere.

But, we need to mingle with our kind, we need to be josteled and feel one with humanity. Living too much to ourselves makes our thoughts turn inward. Looking inward is necessary, but we must look outward too.

It is just as if you ate one kind of food three times a day, every day, every week, every year. It would not take you long to get nauseated on that sort of diet.

And melancholy is just mental sickness with the repitition of your own thoughts. Every little thing becomes magnified, your faults, your failings, your mode of life, because your mind has sickened at a steady diet of the same thing.

So, shake yourself loose from it. Don't let it get a hold on you for any Dr. in a mental hospital will tell you that melancholy madness is the worst to cure.

After all(what do you expect of yourself? Perfection? There was only one who was perfect and they crucified Him. Stop crucifying yourself, for you are only human like the rest of us and we all fall far short of what we would like to be.

Going out for a stroll? You'll come back feeling better. Your Friend, ROBERTA.

Do You Know?

That if you chill your pie dough before you roll it out it will be easier to handle? Then roll out just enough dough for one pie crust at a time. Work quickly, and roll from the centre to the outside. Try to keep the shape as round as possible.

✧ ✧ ✧

A nice confection is made by stuffing prunes? Remove stones from well-cooked prunes and fill cavities with dates, figs chopped fine with an equal amount of nut meats. Press prunes into shape, then roll in fine granulated sugar. Let stand several days before serving.

✧ ✧ ✧

To brighten dull brass, rub with vinegar and salt on a soft cloth, then wash off after a few minutes with warm water. Polish in the usual way when it has been well dried.

ANOTHER WOMAN MAYOR

LANCASTER, England—(CP). — For the second time in a long history Lancaster is to have a woman mayor, Mrs. Musgrave-Hoyle, who has been a member of the Lancaster City Council since 1927.

To-day's Churches Are Result Missionary Effort

CAMPBELLFORD, Oct. 6—Claiming that churches were merely the result of missionary effort, Mrs. Clayton Meiklejohn, Warkworth, guest speaker at the meeting of St. Andrew's Women's Missionary Society held on Tuesday afternoon, traced the rise and growth of the society. Mrs. A. C. Connor, the president, presided, and during her review of current events, Mrs. A. G. Thompson stressed the effect of prayer as shown by the outcome of the recent European crisis. It was the leadership of men like Mr. Chamberlain which inspired people to seek refuge in prayer and the fact that these prayers were answered was an experience whereby the Women's Missionary Society might well profit.

To Pack Bale.

The bale for the West is to be packed on Thursday afternoon, according to a report of the meeting of St. John's W.M.S. on Tuesday of this week. The president, Mrs. C. K. Stephens, urged as many as possible to turn out to help prepare the bales. It was revealed that sixty-five dollars had been sent the Presbyterial treasurer and following this the group givings and attendance were taken. Twenty-four calls were made by the visiting committees during the month of September. The program which was also presided over by the president, opened with a hymn and prayer, led by Mrs. J. D. Mills. Papers of an educational nature were read by the members and on these the president conducted a quiz on their completion. The following papers were presented: "How the North Honan Mission in China was Started Fifty Years ago," by Mrs. C. E. Turner; "The Story of the First Missionary," Mrs. G. W. Hammond; "What the Missionaries Had to Endure," Miss G. Payne; "What Have the Missionaries Done in the Past Fifty Years?" Mrs. A. D. Bennett.

Finance Corporation. Later in the evening the members were further entertained by a picture entitled "A Night with Edgar Guest."

An announcement was made that the regular business meeting, because it falls on the holiday, will be held on Tuesday, October 11.

Mr. Brooks was thanked for his fine part in the evening's entertainment by Mr. Wedlock, and the meeting closed with the National Anthem.

Mrs. Albert Lee, social convenor, assisted by her committee, served refreshments.

Members of the graduating class are as follows: Bessie Bell, Leona Killingbeck, Vera Martin, Doris Moncrief, Muriel Rose, Laura Lee, Glendore Price.

Jack Carpenter, Walter Halliday, Gordon Lee, Carlos Sage and James Thexton.

May's H. & S. Association Meets

The graduating class of May's School was addressed by Mr. Leo Copp at a meeting of the Home and School Association held on Wednesday evening. Certificates were presented to the graduates by the school principal, Mr. William Wedlock, who was assisted by the Home and School president, Mrs. W. H. Wheeler, and Mr. Copp.

The meeting was opened with the Home and School hymn, "Blest Be the Tie that Binds," and the Lord's Prayer. Mr. Wedlock was chairman, and introduced Mr. Brooks, who presented an interesting half-hour of educational moving pictures through the courtesy of the Central

Interesting Havelock Wedding

A wedding of interest took place in St. John's Anglican Church, Havelock, at eleven o'clock on Tuesday morning, October 4, when Josephine Anderson, fourth daughter of Mrs. John Anderson and the late Mr. John Anderson of Round Lake, was given in marriage by her oldest brother, Mr. Isaac Anderson, to Sgt.-Int. George Alfred Farmer, C.A.F.V.S., of Camp Borden, Ontario, eldest son of Mr. and Mrs. George Farmer, Birmingham, England.

The church choir preceded the bride, singing "The Voice that Breathed O'er Eden," and during the signing of the register sang "Oh Perfect Love." Miss Verna Isaac presided at the organ.

Rev. R. E. Lemon, rector of Havelock, Norood and Westwood, was the officiating clergyman.

The bride entered the church to the strains of Lohengrin's Wedding March, and was gowned in French violet martinized velvet. She wore a velvet turban and carried a white morocco prayer book with white streamers.

There were no attendants, and the wedding was attended by immediate relatives and friends of the bridal couple.

After the ceremony the wedding breakfast was served in the Parish Hall, where the bride's mother received in a figured dress of black silk crepe, with fur felt hat. She wore a corsage of Bettertime roses and ferns.

For travelling the bride wore a berry-wine velvet dress, and an imported grey tweed coat with natural ring-tail trimmings. After a wedding trip, Mr. and Mrs. Farmer will reside in Barrie, Ont.

SETS HIGH MARK

PARIS—(CP).—President Albert Lebrun, starting his seventh year in office, said he would be godfather to every 15th child born in French families. He already is godfather to 1,600—all named Albert or Alberta, according to sex.

GEO. P. BROOK & SON
CUT RATE BUTCHERS

Phone 2502, 168 Charlotte, At Haboco Store — PHONE EARLY PLEASE — Phone 3760, Chamberlain

As instigators of lower meat prices, last week's business just proves to us the public are well satisfied with our products and are backing us to the limit. I thank you. This means better buying power for us and saving for you.

DON'T FORGET MONDAY'S A HOLIDAY

Thanksgiving Specials to Suit All Pockets.

Creamery BUTTER, First Grade — With Meat Order 22c
CHICKENS, 6 to 7 lb. average, (real quality) — lb. 25c
ROASTS: Round, Sirloin, Porterhouse — lb. 16¢
STEAKS — lb. 18c.
Fresh Cut PORK TENDERLOINS (while they last) — 29c
Diamond "A" Brand (the flavour is delicious)
SWIFT'S RINDLESS BACON — 31c
SMOKED PICNIC SHOULDERS — 19c
PEAMEALED BACK BACON — piece 27c; sliced 32c
SHORT RIB ROAST, BLADE ROAST, SHOULDER ROAST — 14c
YEARLING LAMB
Legs 20¢ Loins 15¢ Fronts 10¢
PURE PORK SAUSAGE — lb. 22c
SAUSAGE MEAT — lb. 10c
THE PORK SEASON IS HERE
Fresh Hams 25c Shankless Shoulders 18c Butts 23c
SPRING LAMB
Legs 22c Loins 20c Fronts 12½c Chops 20c Stew 10c
PLATE RIB (boil) — 9c
YEARLING LAMB CHOPS — 2 lbs. for 25c
STEWING LAMB — 3 lbs. for 25c
MEATTY NECK BONES 6 for 25c — BEEF LIVER 15c, BEEF HEARTS 10c
Large SAUSAGE, pure pork, Friday and Saturday 15¢
WE DO NOT CHARGE FOR OUR DELIVERIES.

SPECIAL— HAWES' COMBINATION OFFER— 2 BIG MONEY SAVING VALUES to fit every purse

Both for 59¢

HAWES' SELF-SHINING FLOOR GLOSS AND HAWES' FURNITURE CREAM

Pint SELF-POLISHING FLOOR GLOSS 4 oz. FURNITURE CREAM REGULAR VALUE 84c — Both for 59¢
Quart SELF-POLISHING FLOOR GLOSS 4 oz. FURNITURE CREAM REGULAR VALUE $1.25— Both for 98¢

DON'T DELAY . . . GET YOURS TODAY
The Supply is Limited
ASK YOUR DEALER

Everything For the Thanksgiving FEAST

FIRST GRADE Creamery Butter With Grocery Order lb. 22c
CALIFORNIA GRAPES - 2 lbs. 19c
CRANBERRIES lb. 19c
CHRISTIE'S Thanksgiving Fruit Top Ring — A light fruit special. The cake itself is a creamy close-textured madeira having chopped cherries and nuts and raisins all over the top. This is an outstanding cake and recommended to everyone 25c
Chocolate Coated MARSHMALLOW BISCUITS, extra value 2 lbs. 25¢

Fruits and Vegetables
BANANAS Golden Ripe 3 lb. 19¢
McINTOSH RED Peck 39¢ Bushel 1.50
PARSNIPS 3 lbs. 10¢
CARROTS, pk. 19¢
ORANGES, doz. 25¢

MATCHES 3 boxes 19c
STRAWBERRY and RASPBERRY Jam with Apple 32-oz. jar 23c
NEW PACK Keiffer Pears No 2½ Tin 15c
Chatean Cheese Pkg. 17c
HEINZ Tomato Juice Reg. 10c Tin 3 for 25c

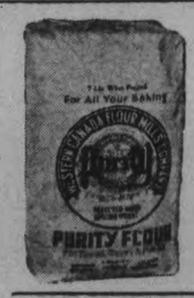

PURITY FLOUR For all your baking
3½ lb. bag 13¢
7 lb. bag 25¢
24 lb. bag 79¢
98 lb. bag 2.75

SALADA TEA Brown Label, ½ lb. 37¢ Yell. Label, ½ lb. 32¢

KELLOGG'S All Bran Lge. Pkg. 21c
Corn, Peas and Tomatoes 3 tins 25c
CONNOR'S Chicken Haddie or Herrings In Tomato Sauce 2 for 25c
Kippered Snacks, 3 tins 14c
Castle Wax lb. 23c
HAWES' VELVET Shoe Polish 10c

CHOICE SILVER RIBBON PUMPKIN–No. 2½ tin 3 for 25c
Dr. Ballard's Dog Food 2 tins 19c
Betty's Cranberry Sauce 16-oz. jar - 23c
DIXIE DAINTY ORANGE JUICE 13-oz. Tin - 2 for 19c
AUSTRALIAN PINEAPPLE JUICE 14-oz. Tin - 2 for 25c
Heinz KETCHUP–Large 2 for 35c
Aylmer KERNEL CORN 2 tins 25c
Our Own Breakfast Coffee "starts the day right." Freshly ground lb. 19c

HABOCO STORES

WOMEN'S WORK AND INTERESTS

Dramatic Black In Satin

This evening gown, a foretaste of the lyrical heights of the Winter season to come, is an inexpensive number which has all the go and dash of its millionaire cousins. It is of heavy bordeaux silk satin, with draped shoulders and sweeping back train. Slimly moulded bodice lines and tiny waist are in contrast with the glamorous fullness of the period skirt.

Enquiry Column

Conducted by
Mrs. MARY MOORE

QUESTION.—Would you please print recipes for Almond Squares, Mystery Cake and Yum-Yums. I hope you do not think I am asking too much. . . but your page has been a great deal of help to me in the past six years and I would like to give a word of thanks to Mrs. McK. for her fruit bars—they were as she said, a tasty snack.—Mrs. B.

ANSWER.—Thank you for your kind letter; we are delighted to have been helpful to you for so long. I have the recipes for Yum-Yums and Almond Squares, but do not know what you mean by Mystery Cake. Could you describe it? Do you know it by any other name? Would other readers who are familiar with this cake send us their version of it for Mrs. B?

Almond Squares.

One cup flour, 1/3 cup butter, ¼ cup fruit sugar; 2 egg whites, ¼ teaspoon salt, 1½ cups brown sugar, 1 cup chopped almonds, ½ cup cocoanut, 1½ teaspoons baking powder, 3 tablespoons flour. Using the first three ingredients cream the butter and sugar and work in the flour. Bake in a 8 x 8 pan in an oven of 350 deg. Fahr. for 10 minutes or 15 if it still appears to be uncooked. Then make a meringue by beating the egg whites with salt until stiff. Beat in sifted brown sugar. Fold in cocoanut, almonds, baking powder and flour. Place on cooked mixture and brown in moderate oven of 350 deg. Fahr. for about 15 minute. Cut in squares while hot with wet sharp knife. This makes about 4 dozen.

Yum-Yums.

One-half cup butter, ½ cup brown sugar, 2 egg yolks, 1½ cups flour, 1 teaspoon salt, ½ teaspoon vanilla. Press this mixture into pan, after mixing in order given, then sprinkle it all over with ¾ to 1 cup nut meats—walnuts, pecans or hickory nuts—beat 2 egg whites stiff and add 1 cup brown sugar. Spread this over top of batter and nuts and bake at 300 deg. Fahr. until baked and golden. In place of nuts, dates or chopped prunes may be used to spread over batter to make variations.

Write again when we can help. As soon as recipe for Mystery Cake comes in, I shall print it.

QUESTION.—Thank you for your kind answer to my enjuiry for cooked ham recipes. They look very tasty and will soon try them.

No, I do not do any more sterilizing than bringing the filled-up jars to boiling point again in over and when putting on sterile tops I fill to overflowing with boiling water and screw down at once.

We are always coming to you for all our cooking worries it seems—could you again help me? I have lost my recipe for Peach Brandy, which I clipped from your page—made from bought dried peaches, sugar, etc. . . I think the brandy was sent in by one of the readers—you commented on its cheapness, easy way of making it ,etc., if I remember correctly.—N.V.M.

ANSWER.—Thank you for your friendly letters.

Peach Brandy.

One lb. dried peaches, 4 quarts boiling water, 4 lbs. brown sugar, 1 yeast cake. Wash peaches well and pour over them the sugar and water. When it cools to body temperature dissolve the yeast in a little of the syrup, then pour back into mixture. Let stand 24 hours, then strain and bottle loosely.

QUESTION.—As there are now a lot of very nice young herring on the market I should be most obliged if you would send me a recipe for "Marinated Herring."—(Mrs.) J. R. D.

ANSWER.—Thank you for your letter.

Fish is usually marinated in a pickle, but it can also be done in oil, which is what is usually meant by marinating.

I will give you the commonly-accepted method.

Spiced Pickling Vinegar (commonly used for fish).

One quart vinegar, weakened if too strong, ½ cup whole mixed spices (specially prepared for pickling), 1/3 cup cooking oil, ¼ cup sugar, 3 tablespoons salt. Put the vinegar and spices on to boil, seasoning with salt and sugar—if you want to reduce or increase the amount of sugar do so until it suits you taste. When cold, add the oil and pour over the fish which are prepared thus:

Preparation of Fish for Pickling.

Young herring are most commonly used but smelts or sardines and the fillets of cod, haddock, mackerel are also good. With the smaller fish, cut off heads and tails and clean them, slitting them full length, then wash. Oil the steamer well, and put in fish one layer at a time, and steam over rapidly boiling water tightly covered 5 minutes—no more or they will fall apart—small fish need only 3 minutes. When done, immediately remove and put in cold crock, and pour the cold marinade over each layer as they are done. Marinade must not be hot or it will cook fish and soften them. If you are doing many fish pour ½ cup oil over top when they are in crock—do not use for 24 hours—these will keep for from 1 to 2 weeks depending on temperature.

We hope you like it and that we can help you again.

Sunshine Fudge.

Mix together 2 cups sugar, ½ cup water, ¼ cup light corn syrup in heavy saucepan, bring to boiling point quickly over fast heat and continue cooking until syrup spins double thread from side of spoon. While syrup is coming to this stage add ¼ teaspoon salt to 4 egg yolks and beat them until they are thick and lemon colored. When syrup is ready remove from heat and as soon as it stops bubbling start pouring in the yolks in a thin stream, beating the syrup with a wire whisk. After yolks are added beat all until creamy and thick enough to spread then add 2 tablespoons cream, ½ teaspoon lemon extract, and ½ teapoon orange extract. Spread on cake. If part of icing becomes too sugary to spread while you are working add an extra tablespoon cream to thin it enough to spread. When using this for a birthday cake, for an adult place orange sections for every tenth year, using strips of orange peel for each single year, in a circle about the cake. A very pretty and full flavored cake.

We hope you like it and that you will write again.

Makes linoleum sparkle.
No rubbing!
Just apply and let dry.
Brighter lustre . . . longer wear.

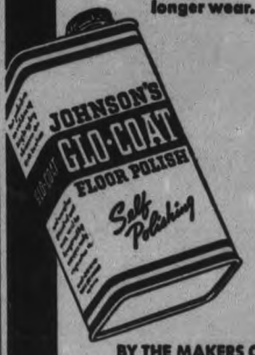

BY THE MAKERS OF JOHNSON'S WAX
S. C. JOHNSON & SON, LTD.
BRANTFORD, CANADA

English Nurses Now Using Motorcycles

LONDON, Oct. 6—(CP)—Ideas back of the mechanization of the army have spread in England and district nurses in Southampton now are equipped with light motorcycles. Roar of the visiting angels' machines can be heard far and wide and heralds the advent of healing science with more publicity than has been given in that direction for many decades.

Nurses on cycles have their troubles but they are nothing compared to those in the educational tests for nurses which a recent meeting of the Dartford District Guardians Committee described as "absurd." It was reported at this meeting that five nurses returned from an examination "very disheartened" as a result of the arithmetic test.

Rev. J. W. Wilkinson, member of the committee, stepped into the breach and is to give tuition in sums to the nurses.

Business Woman Active

Busiest woman with a career in Britain is perhaps Miss Caroline Haslett, who besides attending two conferences in August and two in September has already attended 14 this summer.

She flew to Budapest to attend the congress of the International Federation of Business and Professional Women, then to Vienna to represent the Electrical Association for Women at the World's Power Conference at Vienna.

As far as business women's problems are concerned, Miss Haslett finds the greatest is for a woman building up a new line of business to find time for leisure. Sensible and direct, stolid and handsome, Miss Haslett is a striking example of the woman in business who has a broad outlook and sane point of view. She is a director of a huge electrical association.

"Leisure is very necessary," she said, "because the people who live entirely for their job tend to become unbalanced. I find greatest relaxation when I have a free evening digging in my garden. At the week-ends, whenever possible, I go to my country cottage and lead a life as different as possible from office and London social life, wearing old clothes, sun-bathing, sea-bathing and gardening."

This type of woman would have won the approval of the great Lawrence of Arabia, according to Sir Ronald Storrs, former Governor of Jerusalem, who addressed the British Empire meeting at Cambridge. Sir Ronald said Lawrence was no woman-hater, but he resented women whom he thought did nothing at all but merely what he called "dressed and knew people."

A Woman Taxidermist

Miss Winifred Selina Mosby knows a great deal about dressing but it is of an unusual sort. As assistant curator of the new Central Library and Museum, Workshop, Miss Mosby is the only woman taxidermist in Great Britain. She has no blood-thirsty love of her art, however, but prefers animals that have died naturally or met with accidental death.

Her particular field is small animals and birds. Essential qualifications for the successful practice of taxidermy is extreme delicacy of touch, patience and an unlimited capacity for taking pains. These are qualities which Miss Mosby, young and attractive, possesses in a high degree.

Anniversary Sale-At

387 George Phone 3680 Friday

BUEHLER BROS. LIMITED

387 George Phone 3680 Friday

CASH AND CARRY SPECIALS—5c DELIVERY

Boneless Pot Roast 15c

FREE BACON Sample with every pound of B.B. TEA or COFFEE

5.00 cash to the customer guessing nearest the correct weight of the giant Bologna in our window.

Cottage Roll 24c

RUMP ROAST 16c
CHUCK ROAST 11c
THICK RIB 17c
RIB BOIL 10c

STEAKS Fresh Cut Tender Well Trimmed
Sirloin - - -
Wing - - -
Round - - -
20c

PORTERHOUSE STEAK OR ROAST With deep undercut ..... lb. 25c

FISH! FISH! FRESH FILLET, SMOKED FILLET, SALMON 15c

DRY SALT PORK 21c

VEAL CHOPS Cut from Shoulder 15c
BLADE ROAST 15c

Announcing

RED ROSE BROWN LABEL TEA

28¢ PER ½ POUND

AN ECONOMY BLEND OF REMARKABLE QUALITY

"Blend us a tea," we said to our Tea-tasters and Blenders, "that will make the finest flavoured, smoothest, most satisfying cup of tea that it is possible to make for **28c.** a half pound."

Red Rose Brown Label Tea is the splendid result of their efforts. In it you receive the greatest possible value for the money — so, these days when every cent counts in the household budget, Brown Label Tea brings added enjoyment to thousands of homes without an extra cent of cost. Brown Label carries a full guarantee of quality just the same as other Red Rose Teas. Your Family will like it — so will your purse!

Other Red Rose Blends—Famous for their Quality

REDROSE RED LABEL 33c. ½lb.
The old reliable — unvarying in quality — a favourite among women for over forty years. A fine tea at a very reasonable price.

REDROSE ORANGE PEKOE 38c. ½lb.
The finest tea you can buy at its price (or within 10 cents a pound above its price)—The largest selling Orange Pekoe Tea in Canada.

T. H. ESTABROOKS COMPANY, LIMITED

BL—138

REDROSETEA is Good Tea!

WOMEN'S WORK AND INTERESTS

UP-TO-DATE STARTLING HEADLINES

By Prunella Wood

Hats get "curiouser and curiouser" as the season progresses, and what a lot of fun we are having! It's amazing how becoming a surrealistic looking bit of millinery can be, when perched correctly on the proper hair-do—and it is fine tonic for jaded dispositions.

At the top is sketched a doll's pill-box, or would you call it a doll's sugar scoop? Anyway, it is black felt (and not much of it), trimmed with black grosgrain. The quilled hat is dashing, quite the Gibson girl verve—and it is greige with a big quill in natural tones. You'll see lots of gray this fall. The hat, centre, with the cocade, is also gray and its trim is purple grosgrain. (You'll see lots of purple, too).

The hat sketched at bottom looks like a Roman helmet, and except for the late 1938 on it, and the fact that it is black velvet and not metal, it is a Roman helmet in style, anyway.

Mission Worker Prizes Curios

WINNIPEG, Oct. 6 — (CP). — "Where shall I put these head hunters' aprons? And what can I do with this silk the Dowager Empress of China gave mother?" are questions Miss M. A. Campbell is deciding as she "gets settled" in her suite here.

In the course of moving, curios were turned out of trunks and cupboards, reminding Miss Campbell of experiences she and her parents had during the 46 years her father, Dr. W. Campbell, was a Presbyterian missionary in Formosa, says a writer in The Tribune.

Miss Campbell, who has lived in Winnipeg for many years, was western deputation secretary of the Zenana Bible and Medical Mission for 25 years, retiring in 1936. She was born in Formosa, and before she left for England at five years of age could speak more Chinese than English. Attending school in England for nearly 15 years, she returned to Formosa to find that she could speak English a great deal more effectively than Chinese.

"Once, meaning to tell a Chinese who had asked a question, that my sister was 13, I used the wrong words. He thought I had 13 sisters and pitied father for this awful calamity, praising him for bearing up so happily when he had been blessed with no sons and so many useless girls."

"Once all the missionary women in China sent a Bible as a gift to the Dowager Empress. In return she gave each of them a piece of fine silk. Miss Campbell has the green silk her mother received. When it was the style to wear wide belts with a big bow at the back, the Dowager Empress' silk was made into a belt. Now it is to be used for the back of a cushion in the new suite. The head hunters' aprons will make useful cushions because they are substantially-woven pieces of striped cloth with red predominating.

Miss Campbell has a carved wooden idol which a Chinese had worshipped 40 years along with other weird images. He was converted to Christianity by Miss Campbell's father and burned all his idols except this one which he gave to his friend.

WEDDINGS

McIlmoyle—Clysdale

(Examiner Correspondence.)

COTTESLOE, Oct. 6.—A wedding of great interest took place on Saturday afternoon in Cottesloe United Church, which has been built seventy-eight years and never before has witnessed such an event, when Sylvia Clydesdale, only daughter of Mr. and Mrs. M. L. Clysdale, became the bride of George McIlmoyle, son of Mrs. Herbert L. McIlmoyle and the late Herbert McIlmoyle of Selwyn.

The bride entered the church, which was decorated with pink and white streamers, a balsam branch arch and flowers of the season, to a wedding march played by Mrs. John Gallagher, was was given in marriage by her father.

She was charmingly gowned in white satin, toe-length, with short train, lace bodice, cut on princess lines, a veil of silk net and white accessories, carrying a bouquet of Empire Supreme pale pink roses.

Miss Daisy McIlmoyle, sister of the groom, was bridesmaid, being gowned in pink sheer, cut on princess lines with robin-egg blue shoulder veil and accessories to match, and carrying dark pink roses..

Mr. William Bell acted as best man. Ushers were Messrs. Auryl Clysdale, brother of the bride, and Ivan Butler, cousin of the groom.

During the signing of the register, Mrs. Gallagher gave a piano solo.

After the ceremony the bridal party repaired to the bride's home where about ninety guests were received by the mother of the bride, who was dressed in figured sheer crepe with navy blue redingote coat wearing a corsage of roses, and the groom's mother being dressed in figured sheer voil with navy redingote coat and wearing a corsage of roses.

A buffet luncheon was served after which the happy young couple left by motor to points in the United States by way of Niagara Falls. The bride travelled in old rose French sheer cut on straight lines, pearl grey coat and navy accessories.

On their return they will reside on the groom's farm at Selwyn.

The groom's gift to the bride was a silver tea service; to the bridesmaid, a gold necklace; to the best man, a Parker pen; to the ushers, initialed belts; and to the pianist, a frosted rose bowl.

❖ ❖ ❖

Milaney—Schneider

(Examiner Correspondence.)

DOWNEYVILLE, Oct. 7.—A double wedding of interest to many in this city and district took place at St. Dominic's church, Cold Lake, Alberta, recently. The principals were Gerard and Fergus Milaney, sons of Mr. and Mrs. Luke Milaney of Cold Lake (and formerly of Downeyville and Peterborough, Ont.), and Lavina and Mary Schneider, daughters of Mr. and Mrs. A. B. Schneider of Beaverdam, Alberta. The event took place on the fifty-fifth anniversary of the wedding of the grooms' parents.

Both brides wore white satin made in princess style with white crepe hats and shoulder length veiles. They carried bouquets of gardenias and sweet pears. Miss Evelyn Cunningham, who wore rose satin, niece of the groom, was bridesmaid for Lavina and Fabian Milaney was groomsman for his brother Gerard. Miss Jean Cunningham was bridesmaid for Mary Schneider and wore yellow satin. Fergus Milaney was supported by the bride's brother, Vincent Schneider. The wedding ceremony was performed by the pastor, Rev. Father Cozanet and the nuptial mass was said by Rev. Fr. Simonet.

Aout thirty-five guests were present at the wedding breakfast. Mr. and Mrs. Gerard Milaney are residing on their farm at Cold Lake, and Mr. and Mrs. Fergus Milaney reside at Beaver Crossing, where Mr. Milaney is engaged in teaching.

Work Real Hard Woman Advises

OMAHA, Oct. 6. — (UP). — "Work like the devil, do your scrubbin' and washin' and let the rest take care of itself and you'll live to a good ripe old age." That's Cornelia Weatherford's recipe for long life. She just marked her 108th birthday.

"Im about to cross the river," she says.

MESSENGER AT 80

BOVINGTON, England—(CP).—Mrs. Emily Newman, 80, doesn't shirk her duty. A telegraph messenger, she delivers telegrams in sun and rain. "I started when I was quite young, 20 years ago," she says.

"It's LOVE makes women happy"

"That's why we advise—keep skin smooth—guard against unattractive Cosmetic Skin," say LOVELY SCREEN STARS

● Andrea Leeds, hair pinned up, ready to use the complexion care she knows is *safe*. "I advise *every* girl to use Lux Toilet Soap," she says.

● Rochelle Hudson never risks the choked pores that cause Cosmetic Skin—dullness, tiny blemishes, enlarged pores. "I always remove stale cosmetics *thoroughly* with Lux Toilet Soap," she says.

9 OUT OF 10 SCREEN STARS USE LUX TOILET SOAP

Reduced Prices IN PYREX BRAND Ovenware

30% to 50% Reduction

PIE PLATES
8", old price 60c, now 30c
9", old price 70c, now 40c

CASSEROLES, ROUND
Old price 1.45 . . now 1.00
Old price 1.45 . . now 1.00
Old price 1.75 . . now 1.15

CASSEROLES, Oval
Old price 1.50, now .75c
Old price 1.90, now 1.00
Old price 2.25, now 1.15

OPEN BAKERS
Old price 75c, now .55c
Old price 1.00, now .70c
Old price 1.15, now .85c

LOAF PANS
Old price 1.00, now .70c
Old price 1.50, now 1.00

UTILITY OR CAKE DISH
Old price 1.15, now .75c
Old price 1.50, now 1.00

COVERED ROASTERS
TO ROAST YOUR THANKSGIVING DINNER
ALUMINUM 75c, 98c, 1.29 to 2.50
BLACK SHEET IRON 85c and 98c
ENAMELWARE 85c, 1.19, 1.39 to 2.79

PRATTEN HARDWARE
396 GEORGE ST. TEL. 2710

Tested Favorite Recipes

(By MARY MOORE)

For a vegetarian dinner we made this discovery:

Tomato, Rice and Mushroom Casserole:

Two cups cooked rice, 1 green pepper, 1½ cups tomatoes, canned or fresh; buttered crumbs, ¼ to ½ lb. mushrooms (the amount depends on whether you care to buy them specially for this dish or plan to have some leftovers from another meal), 4 tablespoons butter, salt and pepper.

Chop the peppers fine and saute them and the sliced mushrooms in the butter for 5 minutes. Then add these to the remaining ingredients and pour all into butter casserole, sprinkling the buttered crumbs on top with some additional salt and some paprika. Bake at 350 deg. Fahr. for about half hour.

This is especially good when you wish to serve plenty of fresh salad vegetables, and when a meal must be prepared in the morning for quick serving in the evening.

THRILLERS AT 101

DURBAN, South Africa—(CP).—Fairly active to the end and noted as reading one crime thriller every week, Mrs. Annie Gerrard died one week after her 101st birthday.

The Examiner's Needlework Pattern

CROCHETED SQUARE PATTERN 1839

When a crochetted square measures only 3 inches you know that it means lovely small accessories with little effort. Beautify your home; crochet a buffet set—scarfs—pillows—vanity sets and doilies of this easy square. Pattern 1839 contains directions for making the square; illustrations of it and of the stitches; materials required; photograph of square.

Send 20 cents in coins or stamps for this pattern to Examiner, Needlecraft Department, Peterborough. Write plainly PATTERN NUMBER, your NAME and ADDRESS.

Heinz Soups have the finest home-made flavour!

Millions say!

● It's the downright home-made taste that makes Heinz Soups so different. It is this particular Heinz quality that captivates appetites all over Canada every day.

It's a short, short story, but a long, long process: selected meats, garden-fresh vegetables—every tender ingredient the best the market affords. Real butter. Cream thicker than whipping cream. Spices selected by our own buyers in the Orient. Think what these extraordinary safeguards mean to quality!

And the cooking! Blending by master chefs, the home-made way, in small batches. Fully prepared and ready to serve. Sealed hot—kettle-fresh. No trace of flavour or nourishment lost.

Order a Heinz assortment today. You'll agree it's cheaper to pay more for something better.

H. J. HEINZ COMPANY, TORONTO

HEINZ home-style SOUPS

18 HEINZ VARIETIES
Cream of Tomato • Cream of Asparagus • Cream of Celery • Cream of Mushroom • Cream of Spinach • Cream of Green Pea • Cream of Onion • Scotch Broth • Genuine Turtle • Consomme • Bean Soup • Vegetable • Corn Chowder • Vegetable Beef Soup • Vegetarian Soup (Vegetables . . . no meat) • Chicken with Rice • Chicken with Noodles • Ox Tail.

No September Relief Bill In Havelock

(Examiner Correspondence.)

HAVELOCK, Oct 6.—The Havelock municipal council met on Monday evening in the council chambers with all members present and Reeve Ernest Seeney presiding.

A communication was received in reference to Havelock students that attended the Peterborough Collegiate in 1937 and took an academic course. The clerk was instructed to procure a list of subjects taken by these students for the next meeting.

The balance of the correspondence was ordered filed.

The reeve was authorized to purchase a stove for the council chamber from the Hubbel Hardware at $15.

The clerk was instructed to forward a letter to the secretary of the Havelock Badminton Club, asking them to co-operate with the caretaker of the town hall, by playing only on afternoons when the hall was not being used that evening. The club members may have the hall for extra nights during the week by making arrangements with the caretaker, at the same rental, $1.50 per night.

A notable fact made known by the presentation of accounts was that there was no relief during the past month.

The following general accounts were passed and ordered paid on motion of Councillors Squire and Wilde: W. J. Akins, salary, phone, etc., $53.95 Bank of Toronto, Hydro, town hall, $8.55; Beatrice Dewey, re Foley estate, $5; transferred to school boards, $1,900; D. Runions, cleaning chimneys, town hall, $5; H. B. Puffer, quarter salary, phone, deeds, etc., $104.95; village treasurer, pay sheet No. 14, $17.38; R. Buchanan, hauling rock streets, $4.50.

United Y.P.L.

The Young People's League of the United Church held their regular weekly meeting, on Monday evening in the church basement with Miss Edna Haig, the president in the chair.

Miss Ina Morrison was appointed as delegate to attend the annual young people's conference to be held this year on October 16-18 at Perth.

Miss E. Roberts gave a short talk on missions, speaking of the importance of raising money to finance this work. A very interesting talk was delivered to the members by Mr. R. W. Goheen, who chose as his subject, "Crises in Europe." Miss Edith Roberts also contributed a vocal solo to the program, entitled "Thanks Be To God."

After living 20 years in Uganda an African has just seen his first lion in the London Zoo.

Russia Breaks Alliance With France Over Czech Question

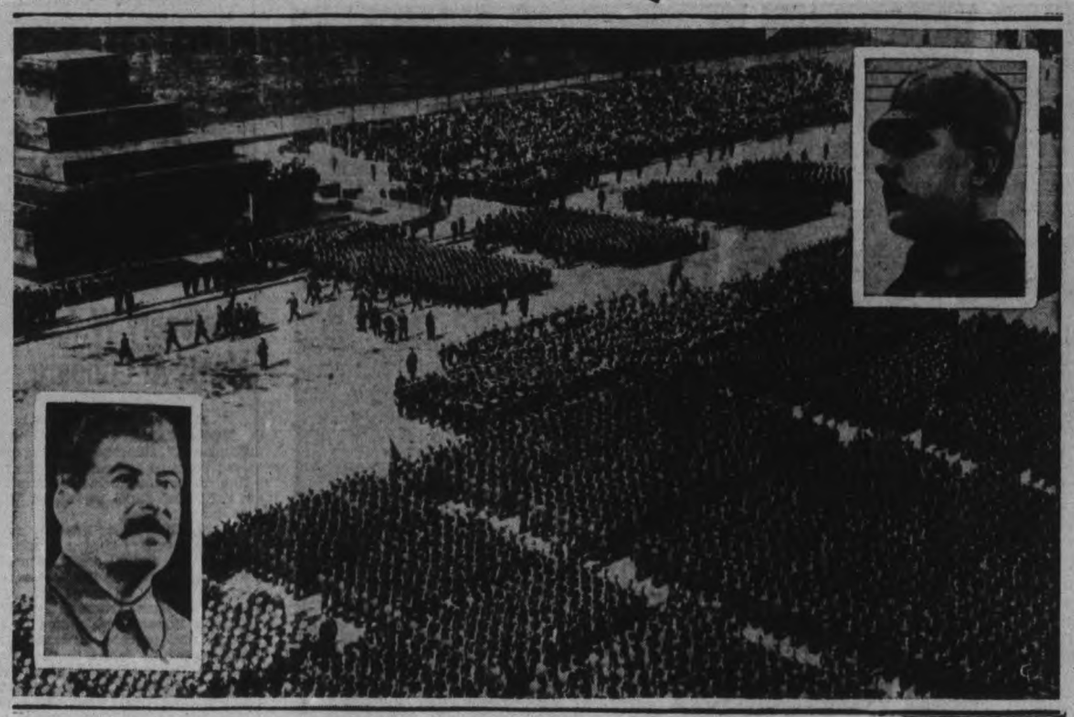

In condemnation of France's stand in the recent Czech crisis, Russia has served notice on her French ally that it does not consider the Franco-Soviet alliance as binding and that Russia no longer can consider itself as an ally of France. According to the Russian version, the breaking of the treaty will leave France with only one possible ally—Great Britain. By the abrogation of the Franco-Soviet treaty, France will lose the support of thousands of Russian soldiers in the event war should break out in Europe. Thousands of these troops are shown ABOVE, before Lenin's tomb during a recent celebration. Dictator Stalin is shown, LEFT, while Marshal Voroshiloff, head of the Russian army, is shown, RIGHT.

Missionary Slides Shown Millbrook

(Examiner Correspondence.)

MILLBROOK, Oct. 6.—On Monday evening, October 3rd, the congregation of Grace Presbyterian church, Millbrook, gathered in the church auditorium to hear Rev. Davis and his wife, missionaries (on furlough) from Manchuria. For the past week they have been lecturing in the Peterborough Presbytery.

With Rev. D. A. McKenzie as chairman, the gathering opened with an appropriate hymn, with Miss G. Johnston at the organ.

Mr. B. B. Dawson assisted Rev. Davis with the lantern slides. Part way through the showing, with interesting talks on each picture, Miss Eileen Hunker contributed a solo.

It may be interesting to note that the sum of eleven thousand dollars was received from the Presbyterian churches in the Peterborough Presbytery last year.

In Rev. Davis' field there are 60 men workers and 16 lady workers, making a total of 76 of Christ's following in the far flung lands.

Starts On Pennies

MARION, Ill., Oct. 6 (AP)—Farmer Woodrow Pritchett believes that pennies are the foundation of a successful matrimonial venture. He counted 100 out of a large sack to pay the county clerk for a marriage license, used another handful to pay the minister and still had plenty left to start married life.

Home safes are being issued to taxpayers by Lanchester Rural Council at Durham, England, so that odd coins may be saved for payment of taxes.

Great Fish Pier Is Completed

GLOUCESTER, Mass., Oct. 6—(CP)— Gloucester's long-sought fish pier, built with more than $... 000,000 in Public Works Administration, state and city funds, has been completed. The P. W. A. provided $450,000, the state $660,000 and the city $100,000. An operating corporation will repay the state $20,000 annually over a certain period of years, then $25,000 annually.

The cold storage building, with every facility for freezing and storage of fish, is four stories high. Built of brick and concrete, it contains an ice-making plant with a daily capacity of 50 tons and storage space for 1,000 tons. A temperature of 35 degrees below zero will be maintained in the fast-freezing room.

A 9-Foot Dahlia

GUELPH, Ont., Oct. 6 (CP). — Mrs. F. Adams, an amateur gardener, believes in producing flowers that attract attention. In her garden is a dahlia, believed to be the largest grown in Guelph this year, nine feet, four inches tall, with four blooms and many buds.

Yelverton Enjoys Fine Anniversary

(Examiner Correspondence.)

YELVERTON, Oct. 6.—Very successful anniversary services were enjoyed at Yelverton United Church on Sunday morning and evening, a large number of friends motoring in from neighboring churches to unite with the local congregation for this annual special occasion.

The church interior was beautifully decorated, with late summer flowers. Bouquets of asters, dahlias, phlox, petunias, snapdragon, etc., were placed on the organ, the window ledges and before the pulpit, while large baskets full of flowers of varied hue adorned the Communion table.

The guest speaker for the occasion was Rev. Franklin Bannister of Bowmanville, a former college associate of Rev. C. H. Ferguson, pastor of the Yelverton church. Rev. Bannister chose timely themes for his forceful addresses, his morning text being taken from Matthew 14, verse 30, "But when he saw the wind boisterous, he was afraid and beginning to sink, he cried saying Lord, save me."

The Yelverton choir, with Mr. Vance Wilson at the organ, and their numbers augmented for the occasion, provided excellent music, rendering a beautiful anthem in the morning and two at evening worship. Miss Reta McDougall of Peterborough was guest soloist and rendered touching numbers at each service.

The announcement was made that the annual fowl dinner in connection with the anniversary services would be held at the church property on Friday, October 7. This is the only event of this type in the community this year.

A liberal offering was received, although no special plea was made for financial assistance. The local church people deeply appreciate the interest shown by friends of other centres in their historical "White Church upon the Hill."

Trout from Scotland have been succesfully introduced into the rivers of the Cameron Highlands in Malaya, only 400 miles from the Equator.

Flees Fascists

Arturo Toscanini, internationally famous orchesta leader, is reported to have fled from Italy after authorities had revoked his passport. Toscanini is reported to be in disgrace with Fascist authorities for criticizing the Fascist regime.

Fraserville Holds Anniversary Service

(Examiner Correspondence.)

FRASERVILLE, Oct. 6. — The Fraserville anniversary and thankoffering was observed on Sunday the Rev. V. E. R. Zufelt, B.A., B.D., of Peterborough, being the guest preacher to large congregations at both services, and gave very inspiring messages. The choir chose as their morning anthem "O Worship the King," and Mr. and Mrs. R. Finlay very capably rendered a duet, "When I Think of His Love for Me."

At the evening service Rev. Mr. Zufelt spoke on the text, "Thou art Peter, and upon this rock will I build my church," explaining the real meaning of this text. The choir sang as their evening anthem, "Great is the Lord," and Mrs. and Miss Jean Holden sang a duet, "Whispering Hope."

Miss Kathleen Waterman of Peterborough spent the week-end with her sister, Mrs. R. Finlay.

Mr. and Mrs. Robert Robinson of Cavan were Sunday visitors of Mr. Sam Hunter.

Miss Clara Kidd of Lakefield spent a few days with Mr. and Mrs. B. Seabrook.

Mr. and Mrs. E. Shortt and children visited the latter's parents on Sunday.

Mr. and Mrs. Pritchard of Cavan were Sunday visitors of Mrs. Kenneth Moncrief.

Sunday visitors of Mr. and Mrs. Robert Delahaye were Mr. and Mrs. Armstrong and Hugh Cruickshanks of Peterborough.

Mr. and Mrs. Reesor of Claremont were visitors last week at the home of their daughter, Mrs. Frank Lackey.

Mr. and Mrs. Harry Seabrook were Sunday visitors of Mr. and Mrs. B. Seabrook.

Rift Ended

To show their appreciation to Premier Mussolini for his intervention in the recent Czech crisis, France has announced that she will recognize the Italian conquest of Ethiopia and send an ambassador to Rome, which post has been vacant for two years. It is reported that Andre Francois-Poncet, ABOVE, present French ambassador to Berlin, will probably be sent to fill the Rome post.

A White Robin

STRATFORD, Ont., Oct. 6—(CP)—Perhaps it's the "Snow White" of the bird world. Two Stratford residents say they have seen an albino robin digging for worms on a lawn in front of the residence of Rev. J. F. Reycraft. And they have seen it more than once, too.

Marmora Laymen Plan For Euchre

MARMORA, Oct. 6.—St. Paul's Laymen's Association held a business meeting in the Parish Hall on Wednesday. Matters coming up for discussion were the parochial canvass of the past summer and the annual meeting of the Prince Edward and Hastings Deaneries Laymen's Association which will convene in Marmora Town Hall on November 3.

Plans were also made for the euchre party to be held on October 13. The rector expressed his thanks to the association for the gift of new prayer and hymn books recently made by that organization to St. Paul's.

SOOTHE SIMPLE SORE THROAT and PREVENT COLDS with

DR. THOMAS' ECLECTRIC OIL

SOLD BY DRUGGISTS FOR MORE THAN SIXTY YEARS

NORTHROP & LYMAN Co., Limited TORONTO, CANADA

Sensational New "No-Scrub" Soap—

NEW *HIGH-TEST* OXYDOL Washes Clothes UP TO 15% WHITER

New* High-Test *OXYDOL contains a revolutionary new ingredient that makes it give up to TWICE THE SUDS even in hard water . . . safe as ever for washable colors, fabrics and hands

NOW comes a sensational new advance in soap-making to prove again that "the wonders of science never cease." An amazing new ingredient that makes *High-Test* OXYDOL far *whiter washing*, in tub or washing machine. Yet an ingredient that keeps it *safe as ever* for washable colors—safe for washable fabrics and hands!

Tested against old-fashioned bar and package soaps in hard water, new *High-Test* Oxydol does these remarkable things:—

(1) Washes white clothes up to 15% whiter, as shown by scientific Tintometer records. (2) Gives up to TWICE as much suds—suds that stand up two to three times longer.

Colors Stay Surprisingly Fresh

New *High-Test* Oxydol is *amazingly* safe for washable colored things. In laboratory tests, sheer cotton prints washed as many as 175 times in new *High-Test* Oxydol suds showed no perceptible sign of fading—came surprisingly *fresh!*

In tub washing—*High-Test* Oxydol soaks dirt loose in as little as 10 minutes. No scrubbing, no boiling, as with less modern soaps. Washed this way, clothes last 2 to 3 times longer from the standpoint of washday wear and tear compared with old-fashioned methods.

In washing machines—new *High-Test* Oxydol soaks dirt loose while the washer is running—gives you DOUBLE-ACTION wash. No need to waste time scrubbing "extra dirty" spots to get clothes really *clean*. Saves work—saves trouble—saves *time*.

It Goes Farther, Too

Because of greater washing power, each cup of *High-Test* Oxydol goes up to one-fourth again as far—does up to 25% more work—than the same amount of old-fashioned soaps. So it's extremely economical, too.

You'll find *High-Test* OXYDOL at all dealers in the familiar orange and blue bull's-eye package. (No change in the box—the difference is in the soap.) Get a package today. Procter & Gamble.

MADE IN CANADA

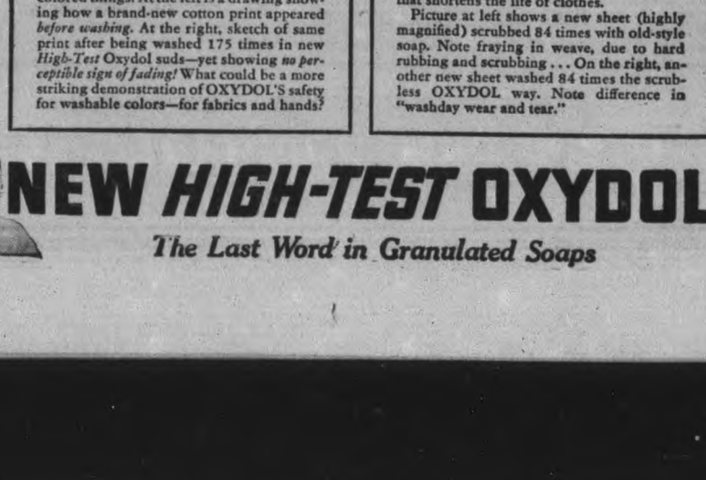

GIVES WHITER WASHES THAN EVER—When the old OXYDOL was first introduced, women believed that the last word in laundry soap had been found. But now comes a remarkable new ingredient that makes new *High-Test* OXYDOL as much as *15% whiter washing* than less modern soaps.

The two sketches above illustrate *High-Test* OXYDOL'S amazing safety for washable colored things. At the left is a drawing showing how a brand-new cotton print appeared *before washing*. At the right, sketch of same print after being washed 175 times in new *High-Test* Oxydol suds—yet showing *no perceptible sign of fading!* What could be a more striking demonstration of OXYDOL'S safety for washable colors—for fabrics and hands?

OXYDOL soaks dirt loose in as little as 10 minutes. Thus ends the washboard scrubbing that shortens the life of clothes.

Picture at left shows a new sheet (highly magnified) scrubbed 84 times with old-style soap. Note fraying in weave, due to hard rubbing and scrubbing . . . On the right, another new sheet washed 84 times the scrubless OXYDOL way. Note difference in "washday wear and tear."

NEW *HIGH-TEST* OXYDOL

The Last Word in Granulated Soaps

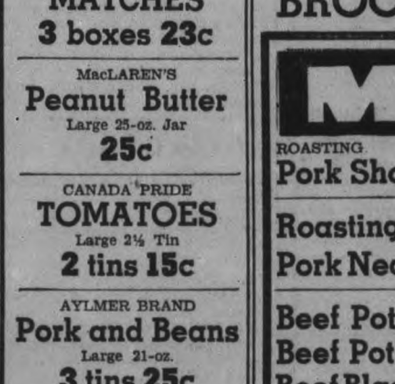

GOOD FOOD! BIG SAVINGS

F and G MARKETS

FIRST GRADE CREAMERY Lb. BUTTER 23c

WESTON'S FANCY Assorted Biscuits 2 lb. 35c

AYLMER BRAND FRESH 19-oz. Cucumber Wafer PICKLES btl. 20c

MAKES CHILDREN STRONG AND STURDY! SPECIAL OVALTINE SMALL 38c MEDIUM 58c LARGE 98c

P. & G. WHITE Naptha Soap 7 bars 25c

NUGGET BRAND Shoe Paste - tin 10c

HEINZ—Any Flavor Except Consomme or Turtle SOUPS Medium Size 2 tins 27c

WELL MADE, 5-STRING BROOMS - each 25c

RASPBERRY STRAWBERRY PEACH, DAMSON PLUM JAM Large 32-oz. Jar 25c

PIK BRAND SWEET Mixed Pickles Large 27-oz. Bottle 19c

ALL SURE LIGHTER MATCHES 3 boxes 23c

MacLAREN'S Peanut Butter Large 25-oz. Jar 25c

CANADA PRIDE TOMATOES Large 2½ Tin 2 tins 15c

AYLMER BRAND Pork and Beans Large 21-oz. 3 tins 25c

JEWEL or DOMESTIC SHORTENING 2 lbs. 25c

BLUE RIBBON TEA ½-lb. pkg. 28c

SPECIAL 25-40-60 WATT Electric Bulbs 10c

SPECIAL Hawes' WAX 1 lb. tin 43c 2 lb. tin 69c

MEATS

ROASTING Average Weight 4 to 6 lbs. Pork Shoulders (Boneless) lb. 19c

Roasting Pork Butts - lb. 23c

Pork Neck Bones—Fresh 6 lbs. 25c

Beef Pot Roast—Boneless lb. 15c

Beef Pot Roast—Bone in lb. 14c

Beef Blade Roast—Blade out lb. 17c

Beef Prime Rib Roast Boneless lb. 22c

GENUINE SPRING LAMB Legs 28c Shoulders 20c

We have arranged for a large quantity of Fresh Dressed Roasting Chickens and a limited quantity of Geese.

FRESH FISH

FRESH CAUGHT PICKEREL or TROUT - lb. 19c CLEANED, SCALED and HEADLESS

Fresh or Smoked FILLET lb. 15c

SLICED SALMON - lb. 18c

F. & G. MARKETS

Rugby Experts Dubious On Champions

The East's short football season, which makes it well nigh impossible for any team to start off on the wrong foot and still bob up champions, gets underway Saturday as the College and Big Four schedules open. The payoff usually is to a team which can win its first two games, but right now coaches are concentrating on the opening hurdle.

So far, pre-season exhibition games have allowed little to choose among three teams in the college loop—McGill Redmen, University of Toronto and University of Western Ontario. The experts have given each of these a call for college honors, ignoring the defending champion Queens outfit. In the Big Four it's been Ottawa Rough Riders and the national champion Toronto Argonauts that the boys like.

The Redmen and Western Mustangs clash at Montreal Saturday, and it's figured to be a toss-up. The Mustangs likely will be without their ace backfielder, Claude Moore, suffering a leg injury, and Snapback Osborne Cox. On the other hand the Redmen will be at full strength.

Coach Warren Stevens, prepping his Blues for their opener against Queen's at Kingston, Ont., said the team will be without Halfback Dom Mumford and Snapback Doug Turner against the Tricolor team.

The Ontario Rugby Football Union schedule opens officially next Monday, Thanksgiving Day, with Sarnia Imperials opposing Toronto Balmy Beach, and Montreal Nationals meeting Peterborough Orfuns.

Wallaceburg Here To Play Petes

Wallaceburg and the Petes meet here to-morrow (Friday) night at 8.30 o'clock in the George St. arena in the first of the three-game O.L.A. senior "B" final series. Second game is slated for the Western Ontario centre on Monday and third, if necessary, to be decided upon after the second scrap. A huge crowd of fans is expected out to-morrow evening to witness the Peterborough lacrossers make their attempt to bring an Ontario pennant here. They eliminated the Inglewood-Caledon team last night in Lindsay to win their two-group finals and qualify to meet the other provincial finalist, Wallaceburg, for the 1938 title.

Not much is known of the Wallaceburg team up this way. They won a big grouping down through the western part of the province and must have plenty of class to get so far. But they will have to be good to hold the high-stepping Petes, who have weathered a tough season, to come this distance. With all the players expected out, the Randle gang will be rarin' to go, and ready to battle to the final whistle to gain a game advantage in this crucial series. It rates a record crowd of fans.

Bread Going Up

LONDON, Oct. 6 (CP Havas)—The price of bread will go up a halfpenny on each four-pound loaf beginning next Monday, it was announced today. The new price will be 8½ pence (17 cents).

FIRST SHIP

PICTOU, N.S.—(CP).—The first large hull was launched here in 60 years when a 45-foot dredge slid down the ways of a Pictou marine railway. The hull was built for the department of public works.

Wrestling

(By The Associated Press)

Trenton, N.J.—Sandor Szabo, 217, Hungary, and Dr. Len Hall, 220, Omaha, drew, one fall each.

Newark, N.J.—Ernie Dusek, 238, Omaha, pinned Abe Coleman, 208, New York, 25:40.

Los Angeles—Jimmy London, 210, St. Louis, defeated Bob Gregory, 192, London (Gregory unable to return after first fall).

Lakefield Team Loses To Trinity

The Lakefield Preparatory School, fourteen and under, team was defeated on Wednesday by Trinity College Junior School by 15-5 in an exciting match at Port Hope.

The T.C.S. began strongly, scoring two majors in the first half and running brilliantly for many gains. The Lakefield team picked up in the last half, scoring a major and allowing only one point against them.

The feature of the Lakefield play was the brilliant work of Moore in the line, Tilley at quarter, and Wilkes ii.'s line plunges.

For T.C.S. Campbell showed up well, and the work of the halfbacks was spectacular. The Grove team nearly scored again near the end of the game, having a great deal of the play.

P.C.I. Gridders Here Saturday

P.C.I. rugby teams open their 1938 local C.O.S.S.A. schedules with games against Oshawa High School here this Saturday, playing at the new gridiron in the Exhibition Grounds. The junior teams clash at 10 in the morning down there, while the senior teams tangle at two in the afternoon at the southend park. Efforts were made to cancel the senior struggle, owing to the ball game here that day, but they proved fruitless — so Coach H. L. Bamforth of P.C.I. put the game on for two o'clock to permit fans to see half of the senior struggle and still attend the ball game, if they wished. The two football tussles should draw a good following of fans.

The 1937 provincial championship P.C.I. team—rebuilt to a considerable extent—has one win to date, pulling out a close victory in Lindsay last Saturday. The Garnet and Gray gang should be in fine shape and ready to pull a few fancy plays in their usual speedy open style against the Motor City squad. Not much is known yet of the Oshawa senior or junior teams. Coach David's junior P.C.I. crew lost by a single point in Lindsay in their initial start but hope to break into the victory column here this Saturday.

Eastview Out To Curb Jehovah Witnesses

OTTAWA, Oct. 6.—(CP).—Council in Eastview, Ottawa suburb, today was looking for legal advice as to whether it had the right to stop automobiles equipped with signs advertising the Witnesses of Jehovah cruising around the town streets.

Police Chief Richard Manion said he had stopped the use of loudspeakers on the automobiles and sought to issue a summons to the driver of one of them for creating a nuisance. A man distributing circulars for the same group complained he was manhandled, said the Chief. The advice police gave him was to leave town.

Why should our town be disturbed by such propaganda," asked Deputy Reeve Cantin at the council meeting last night. "Why should we allow these people to interfere with our religion?"

Five Portions Of New York Yankee Dynamite Row

New York Yankees, as they move into the world series in an effort to make it three in a row, are often called the team without a weak spot in the batting order, with every man in the line-up packing a punch. Here are top five sluggers in the champions' array, each one of whom banged out 20 or more home runs during the year, the first time in history five men on one team ever accomplished the feat. LEFT, Tom Henrich, up-and-coming outfielder, who had 22 circuit blows, and RIGHT, Bill Dickey, No. 1 clutch-hitter and all-star catcher, who had 27. In the CENTRE from TOP to BOTTOM, are Joe DiMaggio, the team's leading batter and home run hitter; Lou Gehrig, iron-man first baseman, and Joe Gordon, sensational rookie second baseman. Der Mag put 32 balls out of the park, Columbia Lou 29, and Joe the Flash, 25.

Joe Gordon's Elopement Credited For His Classy Comeback

CHICAGO, Oct. 6 (AP)—Joe Gordon is without doubt baseball's greatest walking advertisement for married life.

Whether or not his "taking the step," had anything to do with his work on the ball field isn't definitely known, but there's no denying the fact that from the day he eloped with his campus sweetheart, he changed from just another disappointing rookie to the classiest second baseman to come down the pike since Charley Gehringer.

In case you haven't heard the statistical details, he's handling the keystone sack assignment for New York Yankees, baseball's No. 1 ball club. He's 24, up from the coast league by way of Newark, can hit in the accepted theory of the Yanks —which is that you can't field a home run—and can field anything and everything in his general direction.

When Gordon started out this season his fielding was acceptable, but every pitcher in the league fooled him on a high inside pitch. So Manager Joe McCarthy, who can't stand for such goings on, benched him.

For a while it looked like curtains for our hero. So one day, to while away the time, he eloped to Elkton, Md., with his campus sweetheart in his days at the University of Oregon. Some few days later the Yanks, trailing 2-1 in a ball game, nominated Joe for a pinch-hitting job with a mate on first base in the ninth inning. The rival pitcher served up a high inside pitch, and Gordon parked it among the paying customers in the left field stands.

They put him back in the lineup the next day, and he's been there since.

CENTREVILLE

Miss Margaret Brown is attending Queen's University.

Mr. Andrew Meiklejohn accompanied by Mr. and Mrs. O. B. Johnson attended the funeral of his brother at Stirling on Saturday.

Mrs. James McGill is visiting her daughter, Mrs. Charles Staples at Bethany.

Mr. and Mrs. Horace Way of Brighton and Miss May Johnston of Campbellford were visitors at the manse on Sunday.

Mr. James Hutchison, who was seriously ill in St. Joseph's Hospital, Peterborough has returned home.

Mr. and Mrs. Stewart McGill and family visited Mr. and Mrs. Charles Staples, Bethany on Friday.

Miss Flossie McIndoo, Reg.N., superintendent of Smith Falls Hospital is visiting at the home of her uncle, Mr. J. C. McRoberts.

Miss Agnes Brown, Reg.N., of Copper Cliff is holidaying at the home of her father, Mr. W. W. Brown.

Britain's Latest

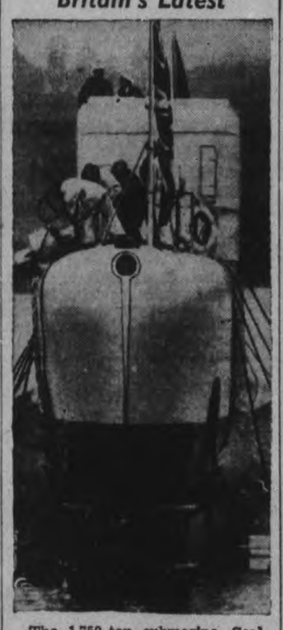

The 1,750-ton submarine, Seal, is shown in this unusual head-on shot after the craft was launched at Chatham naval dockyard recently. The craft, most modern of undersea boats, is 271 feet long and said to have the most powerful armament of any submarine afloat.

Improves Her Land But Draws Fine

HALIFAX, Oct. 6—(CP)—An attempt to beautify her property on the shores of North West Arm resulted in a fine being imposed on Mrs. Byron Dauphinee of suburban Armdale.

The property owner was fined $20 by a county magistrate who convicted her of violating the Navigable Waters Protection Act by having loads of gravel dumped into the Arm near her land between high and low water marks.

Her counsel suggested that a minimum fine be imposed since Mrs. Dauphinee's land had been a pre-Confederation grant and as such, extended into the Arm as far as the low water mark. He entered a guilty plea because while his client had undertaken to improve her property, the Arm had been designated as a navigable water.

"As far as I can see, this work was an improvement," the magistrate said. "The fine seems rather severe but there is nothing I can do about it."

MILLBROOK

Norman Armstrong of Kincardine was a visitor at his home here this week. His mother, Mrs. H. R. Armstrong, who was a visitor this past month in Kincardine and Ripley, returned home with him.

D. McDole of Guelph was a recent visitor of Mr. and Mrs. R. A. Ford.

Miss M. Collins arrived home recently following a three months' visit in Victoria and Vancouver, B.C.

Mrs. J. E. Allan was hostess to her bridge club on Tuesday evening.

Start Fall Meeting

(Examiner Correspondence.)

HASTINGS, Oct. 6.—The Catholic Young Peoples' Club resumed their regular monthly meetings Tuesday evening, with an attendance of nearly fifty present. Miss Marcella Sullivan, president, occupied the chair.

Plans were completed for an At Home, to be held October 28 at Lynch's Hall. Jack Grant's orchestra has been hired for the occasion.

Following an interesting entertainment provided by members, a dainty lunch was served. Diversified entertainments filled the balance of the evening.

Centenary W.A. Meets At Cobourg

(Examiner Correspondence.)

ROSENEATH, OCT. 6.—"Central Bungalow," summer home of Mrs. Fred Precious, Cobourg, was the setting for an interesting meeting and a delightful social period, on Wednesday afternoon.

It was the regular monthly meeting of Centenary United church W. A. and the annual social gathering when Mrs. Precious the hostess, entertain the W. A. members, and many of her friends. Beautiful autumn flowers were placed in the rooms and porches. Afternoon tea was served at tables seating four, with a favor at each place. The favor turned out to be serviettes. Hot pasties, cold salad, Jelly and rolls formed the first course, followed with a variety of cakes, tea and coffee. Following tea much visiting was done as the guests moved about.

The business period was presided over by the President Mrs. William Taylor who by the way has become a bride since the previous meeting when she was Miss Teressa Dowler. Mrs. T. Kelly who had charge of sales from the "surprise box" handed in $10.45 from this source.

Mrs. Kelly presided over a devotional period when readings were contributed by the following ladies: "A Bible Message"—Mrs. L. Harvie; "The Master is coming"—Miss Hilda Arthur; "The Gift of Roses"—Mrs. D. Timlin; "Scycharswell"—Mrs. Arnold Elder; "The House beside the road"—Mrs. W. Dowler. The readings were varied with three contests arranged by Miss Hilda Arthur.

There were fifty-two present.

Western Lass Steals Show In Ladies' Open

By Ross Munro
(Canadian Press Staff Writer.)

OTTAWA, Oct. 6 (C.P.). — Seven women who have established themselves in the golfing world will tee off here to-day in the quarter-final of the Canadian women's open golf championship, but the tournament spotlight was on the eighth—an unpredictable Prairie youngster who has provided two consecutive upsets.

In the first and second rounds the 17-year-old Rosetown, Sask., girl, Margaret (Puddin') Esson, eliminated experienced stars by huge margins to become the toast of the tournament and the greatest sensation of any open in recent years.

She took the turn yesterday three up over Winnifred Evans of Vancouver, and finished the match on the 13th green, 7 and 5. The previous day she smothered Nan Baird of the British Curtis Cup team, 6 and 4.

For the quarter-final she will find still competition in Mrs. J. B. Walker, a persistent player and another member of the British team.

This is only the second open in which Miss Esson has competed.

Next youngest player in the quarter-final is 22-year-old Clarrie Tiernan of Dublin who meets the veteran Mrs. W. G. Fraser of Ottawa.

Two Toronto women meet in a third match with Mrs. E. H. Gooderham drawn against Mrs. F. J. Mulqueen. Jessie Anderson, Scotland, plays Evelyn Mills of Ottawa in another match.

MAKE THIS IMPORTANT CHANGE TODAY

CHANGE to Northern Tissue as your bathroom paper. It's a change you'll always be glad you made. Northern is softer and more absorbent. It is pure white—and it is entirely made from pure cellulose—like absorbent cotton. Sterilized, and each roll wrapped.

3 for 25¢

3-37

CHOWN'S

Thanksgiving Sale of Hardware

Cocoa Mat 45c

Sturdy fibre Mats help to protect your floors from muddy feet. No. 00, approx. 12 x 20 in., special 39c. No. 0, approx. 13 x 21 in., special 45c. No. 1, approx. 14 x 24 in., special 49c. No. 2, approx. 16 x 27 ins., special 69c. No. approx. 18 x 30 ins., special 89c.

TURPENTINE Pure Large bottle 23c

PYREX is DOWN

Some prices over 50% reduced. Buy now what you have needed for a long time.

Sweet and Low Pyrex Matched Gift Set

Formerly 2.19

NOW 1.50

WINDOW GLASS

We have one of the largest stocks in Peterborough and our prices are the best.

8 x 12	6c	16 x 30	32c
10 x 16	10c	18 x 28	33c
12 x 16	12c	20 x 28	37c
12 x 18	14c	24 x 24	40c
14 x 24	21c	24 x 30	50c
14 x 28	26c	28 x 28	56c

If your size is not shown here we can supply it at the same low prices.

BUY THAT AXE NOW

Long handled. Just what you need in the basement for kindling wood. Good value. Extra Special . 1.29

ROASTERS for Thanksgiving

Aluminum at 79c

Enamelled to suit your color scheme from 1.19 up.

$2.00 Allowance For Any Old Lamp or Lantern on a NEW COLEMAN LAMP OR LANTERN

Deep Dish Pan

Rolled rim, ivory and red or ivory and green enameled, 14", 7½ quarts. Special 49c

Combination Doors

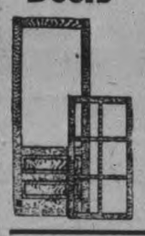

Glass for Winter Screen for Summer

6.50 Unfinished

7.50 Finished

Glass Slightly Extra

Bamboo Grass Rakes

19c Each

Ready Roofing

(PLAIN SURFACED)

One roll contains 108 sq. ft. Complete with nails and cement for applying.

Light	1.60
Medium	1.95
Heavy	2.35

90-lb. Slate-surfaced Roofing. Red or green color. Per roll 3.35

BUILDING PAPER

Approximately 400 sq. ft.

Plain	Tarred
59c	1.05

Roofing Cement—Pints 1.05

Roof Coating—Gallons 79c

Preserving Kettle

Gray enameled, 9½ quarts. Regular 1.45. Special 98c

We Deliver

HUBERT CHOWN HARDWARE 417 GEORGE ST. - OLD EXAMINER BLDG.

Phone 729

Hunt For Heavy To Meet Louis Finds Few Candidates

By Drew Middleton
(Associated Press Sports Writer.)

NEW YORK, Oct. 6 (A.P.). — The search for a heavyweight to grapple on something like even terms with Joe Louis goes on with greater fervor and poor results.

Lou Nova, the crude but powerful Californian who stopped Gunnar Barlund on Monday night, is the only candidate to emerge from the lower strata of heavyweights.

All the other contenders have old and somewhat tarnished names. A glance at the ranking list reveals such familiar monickers as Max Baer, Tony Galento, and Tommy Farr. Jimmy Adamick, Jack Kearns' wonder boy, is out of it, assisted by Roscoe Toles, the large tough Detroit negro.

Toles is not listed among the outstanding contenders. He has beaten Adamick and on his own admission is willing to meet anyone from Louis down, but it is ring tradition that a fight between negroes seldom draws more than peanuts.

Nova gained considerable stature by eliminating Barlund. The Californian is a big, bronzed kid who fights in a "stand up" style reminiscent of the figures in British boxing prints.

It took the hottest National League race in year sto eliminate Galento from the sports pages, but the portly one will be back there swinging—and hollering—this winter. It will not be surprising if Galento eventually lands a fall shot at the champion, although the thought of what Louis' jab will do to Tony's scarred noggin causes strong men to shudder.

Juveniles Are Leaders In Many Crimes

Extracts published from the paper on juvenile delinquency which Chief Constable Samuel Newhall read before the Police Association of Ontario at last week's convention in Toronto aroused so much interest that The Examiner has secured a copy of the chief's paper and here presents it to its readers:

I am sure that every Chief Constable and every serious minded citizen of Canada is confronted with the problem of juvenile delinquency in their several municipalities and has seriously studied how best to combat increase in crime amongst the youth of our country. Something must be done to save the future men and women of Canada from drifting to lawlessness and Godlessness.

How best this may be accomplished is the problem which must be considered, not only by the police, but by every branch of Society. What must we do to make our country a land to be desired by those who want to live in peace and security?

The problem of juvenile crime is not confined to our country alone but is universal. In the United States the crime situation, especially among juveniles is alarming. Discussing crime in that country in 1935, the Christian Science Monitor stated: "Americans are challenged to study new figures which show that crime, in the United States, is to a shocking degree by youths, aged 19. Out of 90,504 arrested for crime during the first quarter of 1935, the Federal Bureau finds that 19 year olds exceeded all other groups. The seriousness of crimes committed by youthful persons is indicated by the following list of charges placed against persons under 20 years of age: Murder, 122; robbery, 749; burglary, 3,029; larceny, 3,112; auto thefts, 1,063; carrying concealed weapons, 162."

Speaking to the grand jury at Leeds, England, Justice McCarty said: 'Crime in England today is much greater than at any time during the past 60 years. The greatest feature is that the number of boys under 16 years found guilty of indictable offences is very much larger than in 1907. There has been a regrettable increase in crime by people between 16 and 21 years."

Juvenile Deliquency

For figures on juvenile delinquency in Canada I have taken those appearing in the annual report of the Chief Constable for the City of Toronto for the year 1937, and I am sure these can be taken as representative of the situation in other municipalities throughout Canada. In Toronto we find that in 1937 there were 963 charges for indictable offences laid against 714 juveniles. Of this number:

85 were charged twice, 22 were charged three times, 12 were charged four times, 9 were charged five times, 3 were charged six times, 3 were charged eight times, 1 was charged nine times, 1 was charged eleven times.

The charges in which these juveniles were involved included 133 cases of shopbreaking; 91 cases of housebreaking; 534 thefts; 15 indecent assaults; 24 cases of receiving stolen property and 25 cases of malicious damage to property. The balance of the cases included robbery, purse snatching, wounding, shoolifting, etc.

We can, therefore, accept the fact that the increase in juvenile crime is universal at least amongst English speaking nations. The question as to cause and cure is receiving the serious attention of police officers and only recently Chief Constable Draper appointed a special committee to investigate and report on this subject. He also called for a report from each senior officer of the force requesting that each one give his opinion as to the cause and what effective measures might be taken to remedy the situation. In the opinion of these officers the problem must be faced from three angles. The home the school and the church and in that order of importance. The home has the child for seven days of the week, the school five and the church possibly one day only of the week. Taken in that proportion it is quite evident that the greater responsibility rests on the parents.

The Parents' Duty

Are the parents of today taking their share of the responsibility in the task of making good citizens of the future men and women of Canada? Are they setting the proper example in those things that make for good citizenship? Are not a great many leaving the upbringing of their children to the school and the church? I am afraid that parents of today are so engrossed in the selfish desire for pleasure that they forget they have reached years of maturity and taken upon themselves the solemn responsibility of parenthood and family duties and all that these entail. They should not bring children into this world and, as it were, lay their offspring upon the doorstep of the church, the school and the police station. The old motto of our grandparents "God Bless Our Home" has been turned to the wall and in its place we have put one which says "Let's Go." It is high time we reversed these signs. Unless there is an awakening in the minds and conduct of the parents all other efforts will be of little avail, neither can we hope for any decrease in crime. Let us make our homes so happy, cheerful and merry that our children will want to spend their evenings at home instead of on the street corner, dance hall or beer parlor. Let us try this for a while and I am sure the results will be so startling that we will be overjoyed with our success.

School's Responsibility

Next in line comes our schools. Here the children spend a good portion of their time and it is here we should continue the work of preparing the youth of our country to meet and overcome every temptation to do wrong. Each teacher should see to it that nothing which he may do will lead any of his pupils to take the downward path of life. He should instil in the minds of our children nothing but respect for the rights of others, for law and order and for those whose sworn duty it is to enforce the law and protect the lives and the property of the citizens of our country. So also should the future men and women of Canada be imbued with love for their country and loyalty to our King and the greatest empire the world has ever known.

I would suggest that the minister of education set aside at least one half hour twice each week, one to teach the children the horror and the futility of crime and the other on loyalty. I am satisfied that if this program were carried out nothing but good could result.

Finally we pass the child on to the church and we must not lay too much stress on the duty of the church in the final training of our youth. Some of our churches have made wonderful advancement in their efforts to interest our boys and girls in good, clean living. Boy Scouts, Girl Guides, boys' clubs, girls' clubs, and athletic organization have ben sponsored by the churches. They have interested our service clubs in the work of providing camps and equipment as well as instructors to look after the many underprivileged children of the cities.

What I would like to see is a conference, Dominion wide, of the parents, schools, churches, and all our Service Clubs out of which should come the greatest concerted crusade ever launched against crime and the persistent criminal. When that day comes then crime amongst juveniles will be reduced to a minimum.

Chinese Junk At Sea For Nearly Three Months

Concluding one of the most remarkable voyages of modern times, the Chinese junk, Hummel-Hummel, recently arrived at Los Angeles after a three-months crossing of the Pacific. Bearing an American doctor, his Chinese wife, and a Russian crew the Junk set sail from Shanghai last June to Yokohoma, and then started over the broad Pacific in mid-July. The crew of the Junk are shown here as they arrived at Los Angeles, LEFT to RIGHT, Nick Permanoff, Victor Ermeloff, Dr. E. Allan Petterson and his wife, Tane Yoshihara Petterson.

Havelock Having Full-Length Movie Made To Record History Of Town

HAVELOCK, Oct. 6.—Everybody has had a chance to get in the movies during the past week, here in Havelock, with M. R. Carlton, of the Frankton Carlton Productions, Toronto, shooting everything and everyone in the village and surrounding district. In co-operation with the local reeve and council, Dr. F. Carlton and his son M. R. Carlton, have been working the cameras overtime since last Thursday getting shots of the citizens at work and play, for their full-length film of the village "Our Home Town" which will be a pictorial record belonging to Havelock.

Thursday last production started with scenes of the Belmont School Fair, and next day the High and Public School field days. Monday the executive and members of the Women's Institute were taken as they held their regular monthly meeting.

Yesterday a monster parade organized by a committee composed of Messrs. E. Chiles, Carman Coon, H. T. Mathison and W. E. Warner, assembled at 1 o'clock at the C.P.R. station square and paraded to the park thence up George street. The parade headed by the local reeve, council, clerk and village solicitor, and made up of merchants, lodges veterans and citizens drew a great crowd despite the bad weather.

Thursday the reeve and council were photographed along with the school boards. A childrens' balloon fight was to be staged at the station. The local fire brigade also gave a demonstration for the benefit of the cameras.

On completion the full film will be shown at the town hall on Thursday. October 13, when the winners of the special screen contest will be judged and the prizes awarded.

MARMORA

Dr. and Mrs. C. H. Frederick of London, Ohio, are guests at the Royal Hotel.

Mrs. E. H. Lewis of Quebec City visited her sister, Mrs. J. A. Rice on Monday.

Miss Lillie Hamilton of the Bell Telephone staff is spending holidays in Toronto and other points.

Mrs. M. McGrath has returned to her cottage at Crowe Lake after spending the past month at Read with her daughter, Mrs. B. Callery.

A large number of residents patronized Madoc Fair on Wednesday afternoon.

Mr. and Mrs. John Bell of Bonarlaw have moved into James McFarland's residence.

Mr. W. Pugsley of Pittsburgh, N.Y., renewed acquaintances in Deloro on Tuesday.

WARKWORTH

Miss Jeanne Diamond of Wellsville, N. Y., has returnde to the home of her parents, Mr. and Mrs. John Diamond, "The Elms," Norham, for an indefinite time.

Mrs. Percy Windover has returned to her home in Norham after receiving surgical treatment in Belleville General Hospital.

Mr. and Mrs. William McDonald and two sons of Durham are visiting Mr. and Mrs. George S. Partridge.

Mrs. Charles Wolfraim of Castleton in spending a few days with her parents, Mr. and Mrs. W. J. Harper.

Rev L. H. Fowler and Mrs. Fowler of Renfrew are spending a few days with Mr. and Mrs. George Dawe.

Miss Bertha McDonald of Markham, a former resident of this village is visiting Mrs. T. A. Allen and other friends.

Benes Advocated For Peace Prize

LONDON, Oct. 6—(AP).—H. G. Wells suggested in a letter to The Times today that former president Benes of Czechoslovakia be given the Nobel Peace prize.

"Amid the tumult of rejoicing into which our recent war panic has dissolved," the historian and author wrote, "I think every intelligent man and woman will turn with gratitude to Dr. Benes; to whose moderation and wisdom our respite is so manifestly due.

"Could there be a worthier recipient of the next Nobel peace prize than he?"

A Call From Blum

PARIS, Oct. 6—(CP-Havas.)—Former premier Leon Blum today proposed Eduard Benes, who resigned yesterday as president of Czechoslovakia, for the Nobel peace prize.

Writing in Le Populaire, Socialist organ, Blum said: "Comrades of Sweden! You know what is expected from you here. Let the Nobel peace prize this year go to Benes and to no other. You can pay tribute to what still remains in the world that is pure and noble and you can bring him consolation."

EAST HAM, England—(CP). — Wounded in the head while serving with the 6th Dorset Regiment in France 20 years ago, Henry Waite, 39, is dead from a war wound—the coroners verdict.

Norham Church Holds Anniversary And Fowl Supper

(Examiner Correspondence.)

WARKWORTH, Oct. 6.—Successful anniversary services were held in Trinity United church, Norham, Sunday. Rev. D. T. McClintock of Tabernacle United Church, Belleville, was the guest speaker. Both morning and evening services were largely attended. The altar was artistically decorated with potted plants, flowers and fruit.

In Rev. McClintock's opening address of the morning service he made special reference to Premier Chamberlain's message to Chancellor Hitler with regards to making for peace and repeated the message "I'm coming to see you." The speaker emphasized the fact to his hearers if at times when trouble arose in the daily life, that same message was followed to make peace what a different world it would be.

The choir rendered appropriate numbers with Miss Emma West at the organ and Miss Beatrice Bragg at the morning service were an as director. The numbers rendered anthem, "Hark, the Glad Creation anthem, "Hark the Glad Creation" and a solo "In the Sunshine of His Smile," by Miss Vera Plant. In the evening Mrs. W. Campbell and R. T. Knight rendered a duet.

Fowl Supper

Following the services on Sunday a fowl supper was held on Monday under the auspices of the Ladies' Aid, in the church dining hall, where long tables were placed and beautifully decorated with cut flowers and fruit and were well laden with good things to eat Over three hundred were served, after which the crowd repaired to the church auditorium, where a play, "All in the Family," was presented by the Cheerful Workers Class of St. James' Church, Peterborough. The cast was as follows: Henry Dennison, H. Turner; Clara Dennison, Mrs. M. Drysdale; Dick Dennison, Ernie Davis; Ella Hathaway, Mrs. M. Wood; Mrs. Julia Lane Whitcomb Pendleton, Miss F. Pavy. Eloise Pendleton, Miss D. Drysdale; Viola Fitch, Mrs. H. Turner; Tobias Pockett, M. Drysdale; Peter Jarvis, Harold Pavy; Alfred Henson, Harold Fife.

The thank offering on Sunday of $115 was very gratifying, also the proceeds of the supper which amounted to $110

CUSTOMS REVENUE UP.

OTTAWA, Oct. 6.—(CP).— Revenue collected from customs, excise and income tax for the six-month period, April 1 to Sept. 30, 1938, was $263,132,899, Revenue Minister Ilsley announced to-day. This was as increase of $7,798,100 over the corresponding period last year when revenue totalled $255,334,799.

FAIRVIEW

Mr. and Mrs. Everett Cockburn and family attended the golden wedding anniversary of Mrs. Cockburn's aunt and uncle, Mr. and Mrs. Silas Graham, last Sunday.

Mrs. Graham of Lakefield is visiting her daughter, Mrs. Cephas Heard.

Mr. and Mrs. Elmer Milburn and family and Mrs. Webster visited relatives at Oakwood.

The Misses Thurza and Amy Allen of Peterborough spent a few days recently at the home of Mrs. William Allen.

Mr. and Mrs. J. Harold Lewis and son John visited with Mrs. Martha Taylor in Lindsay on Sunday.

Many friends of Miss Ferne Brown of the River Road are pleased to know that she is able to be out again after her recent serious accident

Textbooks Banned

ROME, Oct. 6.—(AP). — Textbooks by 114 Jewish authors were banned in Italian schools to-day as decisions of the Fascist Grand Council were awaited on anti-Jewish measures.

The proscribed writers were listed in a circular issued by the Ministry of Education.

Hundreds of Working Men Are Shod with

NEILL'S WORK BOOTS

Always Dependable

1.98 - 2.79 - 2.99

3.50 - 3.95 - 5.00

HI CUTS 6.50 - 8.95 - 13.50

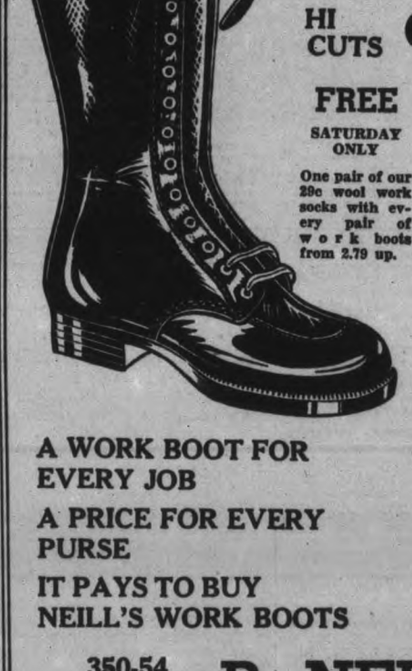

FREE

SATURDAY ONLY

One pair of our 29c wool work socks with every pair of work boots from 2.79 up.

A WORK BOOT FOR EVERY JOB

A PRICE FOR EVERY PURSE

IT PAYS TO BUY NEILL'S WORK BOOTS

350-54 George St. R. NEILL Ltd. Phone 325

In MONTREAL

THE Windsor ON DOMINION SQUARE

Men of affairs naturally stop at the Windsor because of its reputation for dignified comfort and unobtrusive, courteous service.

The Windsor is the center of the business and social life of the city. It is famed for the quality, variety and excellence of its cuisine and is the home of the leading Service Clubs.

J. ALDÉRIC RAYMOND VICE PRESIDENT

STOP HERE

WHEN YOU COME TO TORONTO—WHETHER FOR A BUSINESS TRIP, A SHOPPING TOUR OR A HOLIDAY WEEK END.

Convenient to downtown theatre and shopping district. Moderate rates for single and double rooms or suites. All rooms with private bath.

WESTMINSTER fireproof HOTEL

240 JARVIS STREET - - TORONTO

NORWOOD

70th ANNUAL

EXHIBITION

Tuesday and Wednesday Oct. 11-12

$2,000 IN PRIZES

3 - HORSE RACES - 3

SPECIAL ENTERTAINMENT

Inter-Township Tug-of-war—Rural School Chorus Competition—Athletic Contests

Jackson's Midway

With Show and Rides

ADMISSION

To Grounds 35c; Children 20c

Carriages and Autos 25c

THE ABC OF SELLING THROUGH ADVERTISING IS THE

ABC REPORT

The A.B.C. of Circulation:

How much? Where? How Secured?

NO matter how much advertising you do . . . no matter what group of people you want your advertising message to reach . . . your *first* question about any publication should be —"Is it an A.B.C. member?"

With the A.B.C. report only can you gauge a publication's worth in relation to your sales program.

A.B.C. reports reveal and analyze NET PAID CIRCULATION—the only true measure of advertising value.

A.B.C. reports tell how much circulation there is . . . where it is distributed . . . how it was secured. They give verified information on the *quantity*, and an important index of the *quality* of circulation.

Always make the A.B.C. report your first step in buying advertising space. Ask for the A.B.C. report before you spend a penny. It is the only way to make sure you are buying wisely.

If you do not have a copy of our latest A.B.C. report, ask for it now. It gives you the facts about our circulation—facts we want you to know.

The Examiner

An A. B. C. Publication

This paper has long been an A.B.C. member because we believe in selling known value. Canadian publishers helped establish the A.B.C. in 1914.

A.B.C. = Audit Bureau of Circulations = FACTS as a yardstick of advertising value

EXAMINER CLASSIFIED ADS GET QUICK RESULTS FOR ADVERTISERS

HAVE YOUR AD IN BEFORE ONE O'CLOCK ANY DAY, AND ON SATURDAYS 10 O'CLOCK
WE ARE AT YOUR SERVICE AND WILL GLADLY HELP YOU WRITE YOUR AD. IF NECESSARY

Births
Marriages
In Memoriam
Cards of Thanks
Deaths

ENGAGEMENT

Mr. Robert Deyell, Reaboro, wishes to announce the engagement of his daughter, Hannah Reta, to Mr. Wallace H. Darling, son of Mr. John Darling and the late Mrs. Darling of Peterborough. The marriage to take place late in October.

DIED

HUMPHRIES, Henry.—At Keene on Thursday, October 6, 1938, Henry Humphries, aged 98 years and 6 month's, Otonabee Township's oldest resident. Private funeral on Saturday afternoon from his late residence in Keene. Rev. J. S. Ferguson of Keene United Church officiating. Interment at Keene Cemetery.

COMING EVENTS

First insertion, 20 Words or less, minimum charge 50c. Subsequent consecutive insertions, 40c per Insertion. All over 20 Words 2c per extra word per insertion

SOCIAL EVENING, East City Hall, auspices of Immaculate Conception Softball Club, Friday, October 7. Cards, Lunch, Music.

BRITISH-ISRAEL LECTURE by Mr. E. Vincent, Toronto. Topic: "The Four Power Pact—Does it mean Peace?" Paragon Hall, Friday, October 7, 8 p.m. Silver collection.

RUMMAGE SALE, Trinity, Reid Street Hall, Friday, October 14.

DISTRICT RALLY AND VISIT OF GRAND MASTER Dr. G. C. R. Hall at I.O.O.F. Hall, Peterborough on Thursday, October 6, at 8 p.m. All I.O.O.F. members in district are invited to attend.

RALPH GORDON, Cartoonist, Versatile Entertainer, in St. Andrew's Church, Friday, October 7, at 8 p.m. Ventriloquism, Humorous Monologue, Impersonations, Original Poems. Something entirely new and different. Adults, 25c; Children, 10c.

OCTOBER 10, LAKEFIELD United Church will hold its Annual Thanksgiving Hot Dinner from 5 to 8 p.m. Varied program. Admission 40c and 20c.

QUEEN ALEXANDRA CIRCLE will hold a Rummage Sale, Saturday, October 8, at 373 Water Street. Doors open at 9 a.m.

SHOOTING MATCH at George McNaughton's, west of Crawford's Grove. Geese and Chickens, Saturday, October 8, 1.30 p.m. Rifles and shot guns. Cartridges supplied for shot guns.

IT'S COMING AGAIN, Anniversary Services, Westwood United Church Sunday, November 6. Hot Fowl Supper and Program, November 9.

OPENING DANCE, Saturday, October 8th, Canadian Legion Hall. Jim Black's Orchestra. Admission, 25c. Modern and Old Tyme Dancing.

LADIES OF KAWARTHA CLUB are holding their Annual Bridge Party, Saturday, October 15, at 2.30 p.m. at the Club House.

FLORISTS

THE PETERBOROUGH FLORAL CO
Flowers Delicately Arranged for All Occasions.
436 Water 'Phone 1395 Nights 1688J

PERSONALS

GERTRUDE GROVELLE, 344 McGILL. 'Phone 2891. Finger-Wave 25c. End Permanent $1.00. Permanents $2.00 to $7.00. Machineless Permanent. No Electricity, $5.00 up. Ten years' experience.

WELCH'S BEAUTY SALON
'Phone 844. 140 Hunter Street W.
Try our Machineless Oil Wave $5.00. Other Waves from $2 to $7.50. Shampoo and Fingerwave 60c. Open Evenings. Elsie Blears, Manager. 10 years' experience.

INTRODUCING OIL PERMANENTS for $5.00. No Machine. No Electricity used. Other Permanents, $1.75 to $7.50. Shampoo and Fingerwave, 60c. Reid's Beauty Shop, 416 Water. 'Phone 2467.

HERE'S SOMETHING TO BE THANKFUL FOR—
$5.00 PERMANENT WAVE
COMPLETE WITH OIL TREAMENT
FOR $2.95.
'PHONE 2115.
WRIGHTS HAIRDRESSING

WAVE SPECIALS!
Special for This Week and Next. A Regular $3.00 Croquinole Oil Wave for Only $1.50. This Wave includes Fingerwave and Trim. Other Waves at $2.50 and $5.00. Fingerwaves, 35 Cents.
MRS. JEAN GILMOUR
(Formerly Jean Jewell)
121 STEWART STREET
'PHONE 3630.

Taxis

FOR BETTER SERVICE
'PHONE 105
CAPITOL TAXI

SWAP AND BARTER

LADY'S WRIST WATCH, 15-JEWEL — Will Trade for Man's Watch. 59 Alfred

DOUBLE-BARREL SHOTGUN, EXchange for Bicycle or Sell. 'Phone 723W.

SPECIALS

ONE BROWN LASKINLAMB COAT, 40-47, as good as new. One Electric Seal Coat, 16-45, just relined, $12.50. J. W. A. Patoine, Furrier, 452 George.

FOR SALE

4 **Miscellaneous** 4

RUBBER GOODS — OF EVERY DESCription, mailed in plain wrapper, postpaid by us. Write for mail order catalogue, saving 50%. P.O. Box 91, Mail Order Dept. J, Hamilton, Ont.

VICTOR RADIO, COMBINATION, good condition, cheap. 301 Elias Avenue.

GOOD SPY APPLES, $4.00 A BARREL. Special Prices for Truck Loads. 324 Sherbrooke Street. 'Phone 1073W.

CHOP-SUEY LOAVES — HAVE YOU tried them? Every slice a treat—Chopped Dates, Raisins, Cherries, Nuts, also Fresh Eggs, Pure Milk — Special 20c. Jean Ruth Shoppe.

C.G.E. HAND VACUUM, IN GOOD condition, all Attachments, $10.00. Apply 481 Bolivar Street.

COOK STOVE AND FLOUR BARREL, etc. 552 Stewart.

GOOD TWO-WHEEL TRAILER, CHEAP. Call 1874J.

GRAND JEWEL HEATER, COAL OR Wood. 'Phone 1186W.

TWENTY WHITE ROCK PULLETS. 'Phone 596 ring 13.

GOOD COAL HEATER, CHEAP. 494 Park Street.

OUR HOME-MADE BREAD—HAS WON favor by its Delicious Flavor. Try a Loaf, 8c. Jean Ruth Shoppe.

QUEBEC HEATER, WITH OVEN, cheap. 138 Park N.

ONE WEEK ONLY — 20% OFF ALL House Dresses. Record's Store.

GIRL'S BICYCLE, EXCELLENT CONdition. 'Phone 3421.

LLOYD PRAM, GENT.'S BICYCLE, also Radio. Apply 59 George North.

USED EASY VACUUM CUP WASHER, excellent condition. Easy Appliance Shop, 361B. Opposite Capitol Theatre.

SECTIONAL BOOKCASE, SIMMONS Bed, and Vanity Dresser. 'Phone 1169W.

SCOTCH ABERDEEN TERRIER, WELL bred, Beagle Hound. 245 Princess.

FIVE THOUSAND FEET DRY OAK Lumber, One and Two inch. Crawford Hunt, Lakefield.

PUMPKIN PIE — THE FROST IS ON the Pumpkin, the Pumpkin Pies are ready. Ours will please you—25c. Jean Ruth Shoppe.

MEDIUM SIZE QUEBEC HEATER. Apply 554 Downie.

LIGHT BEAVERINE COAT, ALMOST new, size 16, $25.00. 591 Division.

BRASS BED, TWO MATTRESSES AND Springs. 614 Stewart.

BEAGLE HOUNDS. 'PHONE 1741.

75 BARRED ROCK PULLETS. MRS. Herb. McMillan, R.R. No. 2, Norwood.

CHEAP — COOK STOVE, 25 LENGTHS of Pipe and Elbows. 'Phone 2150J.

LADY'S WINTER COAT, SIZE 40, practically new, reasonable. Write Box 54, Examiner.

QUEBEC COOK STOVE, WARMING Closet. 68 Sophia Street.

DELICIOUS FRESH MINCEMEAT PIES —First of the Season. Serve them hot for Thanksgiving — 25c. Jean Ruth Shoppe.

MAJESTIC HIGHBOY CONSOLE RADIO $20. 303 British Rifle $18.00, 7 M.M. Mauser Bolt Action Repeater, $7.00, all in good condition. Apply 300 Wolfe Street.

BOY'S WINTER COAT, 12 YEARS, PAIR Mackinaw Breeches, about 32 size; ¾-Sized Steel Bed Springs, A1 condition 3-Blade Lawn Mower. 650 Downie Street.

LARGE RUG, COAL OIL STOVE, BOOKcase and Writing Desk combined. 'Phone 1414J. 363 Leslie Avenue.

TWENTY-TWO WHITE LEGHORN Chickens and Small Chicken House. 617 Aylmer Street.

FURNITURE VALUES GALORE!

Here's one of the many bargains that's on all this week at this Great Clearance Sale—

BEDROOM SUITE

3 pieces. Vanity, Bed and Bench. Walnut finish. Regular price 47.50 for

$29.50

McBRIDE & FRANKS

432 GEORGE STREET. TEL. 2069

WATCH THIS SPACE FOR DAILY BARGAINS.

WIRE-HAIRED FOX TERRIER CHOICE Puppies. Welch's, 140 Douro. 'Phone 1235J.

12-GAUGE DOUBLE-BARREL SHOTgun, Repeater .22 Rifle, Wood Range, Chest of Drawers, Bed complete. 186 Hunter East.

GIRL'S WINTER COAT, FUR COLLAR, Brown, size 16, $4; good condition. 324 Sherbrooke.

MAHOGANY UPRIGHT PIANO, FIRSTclass condition. Special price for quick Sale. 'Phone 2284.

FOR SALE

4 **Miscellaneous** 4

COAT, SIZE 38, FUR COLLAR AND Muff. 'Phone 2661.

WINCHESTER RIFLE, FULL MAGAzine, excellent or large game. 72 Hunter East.

COAL ANNEX, PORCELAIN TOP AND Front, almost new. 'Phone 6 during daytime.

TWO-YARD GRAVEL BOX FOR DUMP Truck, in good condition. Will Sell reasonable. 'Phone Lakefield 542 ring 42.

HAWAIIAN GUITARS, REASONABLE. Terms. Number of Lessons given Free to Pupils starting Guitar Lessons during October 11 to 24. Private Lessons 75c. Helen Ludbrook Studio, 408½ George.

BEACH HEATER. 'PHONE 2968J.

HOUSEHOLD FURNITURE. CHEAP. 545 Murray Street, West of Park.

ONE FINDLAY CIRCULATOR HEATER, almost new. One Quebec Heater. 6 Aylmer.

GOOD ASSORTMENT OF 20 AND 21 inch Used Tires. No Repairs. 430 Water.

PRAM, DARK BROWN, GONDOLA style, like new. Annex Stove, Grey and White Enamel. 'Phone 1456J.

LADY'S BLACK COAT, PERSIAN LAMB collar, size 38. 2456J.

CREAM KITCHEN CABINET, $10. 48 Morrow.

ONE AIR CIRCULATING HEATER AND Pipes, Victrola. 489 Donegal.

QUEBEC COOK STOVE, WITH GAS Annex. 2989M.

PURITAN UPRIGHT PIANO, BEST OFfer. 575 Weller.

SPECIAL!
NEW WOOD HEATERS,
$4.25 UP.
WE HAVE A COMPLETE LINE OF BEACH, JEWEL, AND EMPIRE COOK STOVES AND HEATERS.
YOUR OLD COOK STOVE TAKEN AS PART PAYMENT.
We Also Have a Good Selection of
Good Used Stoves and Heaters.
REPAIRS TO ALL MAKES.
We Carry a Complete Line of
NEW AND USED FURNITURE
Consisting of:
Chesterfield Suites, Dining Suites, Breakfast Suites, Bed Outfits, Dressers, Dressing Tables, Chest of Drawers, Cedar Chests, Book Cases, Buffets, Tables, Chairs, Lamps, and Floor Covering.
Machinery:
1-6 and ¼ H.P. Motors, 32-Volt Generators, Grind Stone, Manvils, Leather and Rubber Belting, Circular Saws, Swede Saws, Tools, etc.
Also a Good Hand Meat Slicer.
Wanted:
RIFLES, TOOLS, COOK STOVES AND HEATERS, OR WHAT HAVE YOU?
THE EXCHANGE
165 KING STREET
'PHONE 2958.

6 **Fuel** 6

Half-Cord
Round Elm Furnace Wood $3.00
Elm or Hemlock Slabs $2.50
Special Price on 3-Cord Truck Loads.
DINSDALE. 'PHONE 153.
Wanted—Elm Logs, Apsley or Peterboro.

TRY BAKER'S WOOD YARD — DRY Mixed Soft Wood, $2.25 per ½-Cord. Also Mixed Slabs, $2.50. 'Phone 676.

NOTICE. — BEST MIXED WOOD IN Town at the price, $3.00 Half-Cord. Albion. 'Phone 58.

12" MIXED SLABS $4.50 PER CORD. 4' Mixed Wood, heavy percentage Hardwood, $6.50 per Cord: 12" Elm, $5.50 per Cord. 'Phone H. F. Doig, 2097.

$1.25 QUARTER-CORD — BEST DRY Slabs or Mixed Soft Wood. Albion. 'Phone 58.

WOOD
DRY SOFT WOOD AND DRY SLABS AND EDGINGS
At $2.00 Per Half-Cord and Up.
(Cutting Extra.)
McCARTHY & JOHNSTON
'PHONE 96

DRY MIXED WOOD. ALSO MIXED Slabs, $2.50 Half-Cord. 'Phone 978.

Dry Mixed Slabs ..... $4.00 Cord
Mixed Wood ..... $5.00 Cord
Hardwood Slabs ..... $7.00 Cord
(Cutting Extra)
All Other Fuels at Current Prices, Under Cover.
T. FREDENBURG
'Phone 3414.

7 **Livestock and Poultry** 7

EIGHT HORSES, INCLUDING TWO Brood Mares and Two Colts. D. Hoskins, Merchant, Rockcroft.

ONE COW, CORNER OF BARNARDO and Dumble.

25 YEARLING CATTLE. 'PHONE 1319W.

ONE THOROUGHBRED CLYDESDALE Mare, 10 years, 1,600 Lbs., Brown, sound. Roll Tucker, Apsley.

SMALL QUIET MARE, GOOD WORKER or Driver. 2901J.

FEDERAL TESTED HOLSTEIN HEIFER due to freshen. One Bay Horse, 10 years old, 1,450 lbs., sound. B. V. Harvey, R.R. No. 3, Lakefield.

8 **Real Estate** 8

BRICK COTTAGE, 4 ROOMS, 3-PIECE bath, furnace, hardwood floors, fireplace $2,650
50 Acres, Brick House, barn, stone foundation, close to City—to close Estate $2,200
Cement Block 7 Rooms, 3-piece bath, good repair central $2,200
M. STOREY
374½ George Street. 'Phone 939.

FOR QUICK SALE — 8-ROOM BRICK House, central, for large family, or make good Duplex. Real Bargain—$3,200. See this. Apply P. E. Wetherford, 197 Brock Street.

FOR SALE

8 **Real Estate** 8

SMALL NEW HOUSE — NOT THE Dream House, but a Dream of a House for the price of $1,350. Just outside City, North-East. 'Phone 2825J.

SIX-ROOM BRICK, GOOD CONDITION, West-end, $1,500.
50-Acre Farm, good Buildings, well watered, good location, $2,800. Down payment $800.
R. E. DARLING
366 Water Street. 'Phone 2266.

9x **Building Materials** 9x

PETERBORO METAL CO.
NEW CORRUGATED ROOFING AND SIDING, $5.75 SQ. LUMBER, PLUMBING SUPPLIES, STRUCTURAL STEEL, PIPE, FITTINGS, BELTING. BAGS—FLOUR, FEED, CHOP, BRAN, ETC. CASH FOR BUILDINGS, WRECKING. STEEL BARN POSTS.
'Phone 697 Cor. Simcoe and Bethune.

10 **Used Cars** 10

'29 DURANT SEDAN. ALSO '28 CHEVrolet Sedan, excellent condition. Cheap for cash. Walter Hubbel, Hastings.

MODEL T FORD COUPE. 'PHONE N. Ball, 100 ring 4, Lakefield.

MODEL A FORD COACH. APPLY 338 Cameron Avenue, East City.

'28 CHEVROLET SEDAN, FAIR CONdition. 'Phone 91, Lakefield.

FRIDAY SPECIAL
1935 FORD
SPECIAL SEDAN
NEW PAINT JOB
NEW TIRES
GOOD RUNNING CONDITION
$425.00
J. K. HUGHES
CHEVROLET AND OLDSMOBILE SALES AND SERVICE
340 WATER STREET. Phone 1347

SELECTED USED CARS AT LOWER PRICES
1938 PLYMOUTH DELUXE SEDAN run only three months, new car warranty. Save $200 on this car.
1937 Dodge Custom Sedan. Clean inside and out. A big saving on this car.
1937 FORD DELUXE Two door, low mileage.
1933 FORD V-8 COUPE.
1931 DODGE COUPE, Rumble Seat, new duco.
1930 FORD 4-DOOR SEDAN.
1930 CHEVROLET COACH, new tires and finish good.
1929 FORD ROADSTER, rumble seat.
1928 FORD COACH, cheap for cash.
TERMS AND MONTHLY PAYMENTS ARRANGED.
CURTIS AND REVOY
283 CHARLOTTE. Phone 2482

TO RENT

11 **Miscellaneous** 11

STORE FOR RENT AT 202 CHARlotte. Apply Home Furning Co., 206 Charlotte.

NEW GARAGES TO RENT. 217 RUbidge.

GARAGE ON ANTRIM, NEAR GEORGE. 'Phone 1565F.

11x **Apartments to Rent** 11x

HEATED APARTMENT, 201 BROCK Street. 'Phone 1868.

BRIGHT HOUSEKEEPING APARTment, all conveniences, hot water; suit Couple; also Small Bedroom. 2483W.

THREE-ROOMED BATH FLAT, GAS, clean, unheated. Apply 578 Harvey.

TWO-ROOMED APARTMENT, WITH Kitchenette, private entrance on Ground Floor. 'Phone 2579W.

HEATED APARTMENT, BANK OF Commerce Building. Possession arranged, $30. Apply 437 George.

HEATED APARTMENT. 458 RUBIDGE.

THREE-ROOMED DOWNSTAIRS FURnished Flat, central. 'Phone 2729W.

HEATED UPPER DUPLEX, TWO BEDrooms, hardwood floors, Sunroom. Possession November 1st. Apply in person, 191 Murray, Apartment 3.

FOUR-ROOMED BUNGALOW. POSSESsion November 1st. 'Phone 3104F, after 5 p.m.

FRESHLY DECORATED SMALL Apartment, heated. 203 Hunter Street.

NOW READY — CHOICE HEATED Lower Apartment, central, remodelled, hot water; garage. 56 McDonnel. Upper ready 15th.

11xx **Houses to Rent** 11xx

SMALL HOUSE, EAST-END OR LANSdowne. Apply Reid's Boat House, or 'Phone 2424J.

FOR RENT — BY OCTOBER 15, SIX-Roomed House, all conveniences. 470 Donegal.

SEVEN-ROOMED BRICK HOUSE, hardwood floors, furnace. 'Phone 1145W.

SMALL HOUSE, UNFURNISHED FLAT. 660 Reid.

12 **Rooms** 12

ROOMS, FURNISHED OR UNFURNISHed, near Post Office. 'Phone 3258J.

FURNISHED ROOM, BOARD OPTIONal. 2726W.

HEATED FURNISHED BEDROOM, central. 'Phone 2059J.

COMFORTABLE CATHOLIC HOME for Elderly Gentleman, one block from St. Peter's. Write Box 44, Examiner.

THREE FURNISHED OR UNFURNISHed Rooms, heated, central. 'Phone 484 ring 21.

TO RENT

12 **Rooms** 12

TWO UNFURNISHED ROOMS, CONveniences, adults. 45 McDonnel.

FURNISHED ROOM, HEATED, 701 George. 'Phone 1681.

TWO LARGE ROOMS, FURNISHED OR Unfurnished. 804 George.

FURNISHED, LIGHT HOUSEKEEPING Rooms. 1815J.

TWO COMPLETELY FURNISHED Heated Rooms, suitable for Light Housekeeping. 'Phone 1643J.

ROOMS TO RENT. 14 AYLMER. Call between 4-8.

TWO FURNISHED OR UNFURNISHED Bedrooms, heated, conveniences. 178 Dalhousie.

BRIGHT BED-SITTING-ROOM, FURnished or Unfurnished, and Kitchenette; also Large Bedroom, Furnished, for Gentleman; central; all conveniences. 655 George.

TWO OR THREE FURNISHED OR UNfurnished Rooms, adults. 247 McGill.

FURNISHED ROOMS FOR LIGHT Housekeeping; reasonable. 135 Stewart.

TWO FURNISHED HEATED ROOMS. 452 Donegal.

WANTED

15 **Miscellaneous** 15

WOOD TO CUT WITH SAWING MAchine. 'Phone 2274.

LIVE POULTRY — PAY HIGH PRICE. 'Phone 1728J. M. Florence.

LIVE FOWL. PAY HIGHEST PRICES 'Phone 3475W. Gishman.

WANTED — $1,000 ON FIRST MORTgage. Write Box 42, Examiner.

WANTED — BUILDING LOT FOR House, fairly central. Particulars and price, Box 51, Examiner.

WILL PAY CASH FOR GOOD 1931 PLYmouth Sedan. Write Box 52, Examiner.

WANTED — WOOD TO CUT BY MAchine. 'Phone 2089F.

WANTED — SMALL BUSINESS, SUITable for Elderly Person. Write Box 62, Examiner.

GREY OR WHITE ENAMEL ANNEX, good condition; reasonably priced. 'Phone 1675M.

BARBER SHOP, OR LOCATION SUITable for One. Write Box 58, Examiner.

18 **Help Wanted, Female** 18

COUNTRY GIRL, PLAIN COOK; ABLE to milk Cow; steady job in good home. Write Box 298, Examiner.

EXPERIENCED GENERAL. WRITE BOX 56, Examiner.

SALESLADY WANTED. STATE EXperience. Write Box 57, Examiner.

WANTED — NICE GIRL, AROUND 15, who is looking for a good home, to live with Young Widow as Companion and assist in Small Store. Write Box 63, Examiner.

WANTED — CAPABLE HOUSEKEEPER on Farm, full charge. Write Box 45, Examiner.

HELP WANTED FOR ELDERLY Couple. Apply at 533 Armour Road, Saturday Evening.

19 **Help Wanted, Male** 19

FARM HAND, RELIABLE, EXPERIENCed, non-smoker preferred; yearly employment. Write, stating qualifications and wages, Box 61, Examiner.

19x **Agents Wanted** 19x

A CASH INCOME.
A ROUTE OF 1c MERCHANDISE VENdors will give you steady cash each week. Earn upwards of $25.00 weekly, depending on expansion. Start in as part time proposition, and expand to full time occupation. $250.00 will start you, then increase from profits. Write Box 296, Examiner.

A CANADIAN FIRM WANTS MEN TO sell direct to customers in their district. Autumn is a big sales season for our 200 Guaranteed Necessities. Free products monthly. Liberal commission. No risk. Your opportunity to tie up with one of the Leaders in the Door-to-Door Field. Learn what Familex has to offer you. Write to once without obligation to 570 St. Clement, Montreal.

20 **Employment Wanted** 20

CANADIAN LEGION HAVE LISTS OF Competent Returned Men to Fill Temporary or Permanent Positions. Give the ex-Soldier a chance to work for you. 'Phone 141.

RELIABLE WOMAN DESIRES HOUSEkeeping Position. Write Box 41, Examiner.

EXPERIENCED GIRL WANTS GENeral Housework. Write Box 53, Examiner.

ELDERLY MAN WOULD LIKE JOB IN the Country doing Chores in return for Board and Spending Money. J. Deremo, General Delivery, Peterborough.

EXPERIENCED NURSEMAID DESIRES Part Time Employment. 'Phone 1944M.

21 **Boarders Wanted** 21

INFANT BOARDING HOME. RATES reasonable. 'Phone 3234.

BOARDERS, WORKING MEN OR others. 491 Aylmer Street.

ROOMERS, CENTRAL. 'PHONE 189J.

ROOM, BOARD, TWO MEN. 384½ Water. 'Phone 3220W.

BOARDERS, CENTRAL. 90 HUNTER W. 'Phone 2220J.

GIRL BOARDERS, NEAR WESTCLOX and Quaker, Four-fifty weekly. 368 Mark.

PRIVATE BOARDING, ALL CONVENIences. 'Phone 3279F. 718 Water Street.

Paint or Paper,
Plant or Plaster,
The WANT ADS
Finds Its Master

WHO CAN DO IT

22f **Miscellaneous** 22f

DUSTLESS FLOOR SANDING. J. B. Vance. 773 Aylmer 'Phone 1292.

FOR CEMENT WORK — E. H. CLARK. Free Estimates. 'Phone 3297.

FURNACES CLEANED AND REPAIRED Estimates on New Installations. P. J. Blaby, 172 Westcott Street. 3394J.

WELLS AND EAVETROUGHS EXpertly Cleaned. Haylock & Burns, 1854J.

WARMER HOMES — LESS FUEL — Users say Storm Windows Cut Fuel Bills One-fourth. Get our prices on Ready-glazed Windows, painted one coat. Hardware given Free. Call 1086. Halliday's Local Sales Representative, Wm. J. Bull, 539 Downie.

HOMES BUILT TO ORDER. PLANS and Estimates Free. Reliable. A. Powers & Son, Builders, 823 George. 'Phone 2283M.

GRAIN GRINDING THE HAMMER Mill way. Next Wellman's Garage. Havelock.

23 **Auto Repairs, Etc.** 23

COAL OIL, 16c. GASOLINE, 14c (TAX Extra) Car and Tire Repair. Auto Parts and Accessories. Dawson Service Station. 'Phone 1523.

28 **Moving and Storage** 28

SHORT DISTANCES OR ANYWHERE in Canada or United States, Covered Padded Vans. Experienced, Courteous Man. Apply, full particulars. M. Rawlinson, Limited, 610 Yonge Street, Toronto.

30 **Painters and Decorators** 30

FREE BATHROOM PAINTING OFFER!
Fully Guaranteed Paperhanging and Painting at Low Fall Prices. 'Phone 1663M.

34 **Radio Service** 34

1939 PHILCO CAR RADIOS $39.95.
BROWN'S RADIO SERVICE
547 GEORGE STREET.

37 **LOST** 37

ONE-YEAR-OLD ROAN HEIFER. NOtify John Morrison, Ida P.O.

WILL THE PARTY WHO PICKED UP Purse containing Keys and Valuable Papers at St. Luke's Rummage Sale, kindly return to 220 Edinburgh?

IN VICINITY OF FOWLER'S CORNERS Black and Tan Hound, about five years old. Anyone harboring this Dog after this notice will be prosecuted. 'Phone G. Tindle, R.R. 2, Peterborough, 990 ring 41.

BROWN ZIPPER SATCHEL CASE, BY School Girl. 'Phone 2044J.

PROFESSIONAL

41 **Accountant** 41

EDWARD HUMPAGE — Chartered Accountant, Auditor, 419 George Street.

44 **Lawyers** 44

HON. G. N. GORDON, K.C.
Law Office, 395-397 George Street.
Telephone 3300, 3301, 3302.

EMMETT F. SHEEHY — Bonded Attorney. Loans 397 George Street.

PECK, KERR, McELDERRY & BORBRIDGE—Barristers, Solicitors, Money to Loan. Offices 415-417 Water Street. Telephones 1950 and 1951. E. A. Peck, K.C., F. D. Kerr, K.C., V. J. McElderry, K.C., E. F. Borbridge, B.A.

JACOB LOW — Barrister, Solicitor, Notary Public. Money to Loan on First Mortgages. 219 Hunter Street West, Peterborough, Ont. 'Phone 2244. Nights and Holidays 1027.

W. R. PHILP — Barrister, Solicitor, Notary Public. 385 Water Street. 'Phone 602.

W. B. GORDON,
Barrister, Solicitor,
Money to Loan.
395 George Street,
Telephone 3300.

ALEXANDER L. ELLIOTT, K.C., M.P.P. —Barrister, etc. Money to Loan. Interviews by Appointment. Telephone 3. Office: 355 George Street, Kresge Building, Peterborough.

47 **Mineral Fume Baths** 47

MINERAL FUME BATHS.
DE-TOXIFY AND RE-VITALIZE NATURE'S WAY
'PHONE 3157. PETERBOROUGH
220 BROCK STREET

If the proverbial needle in a haystack is ever found it will be through a Classified Ad in The Examiner.

IMPORTANT!

The More You Tell
The Quicker You Sell

Give an interesting description of the thing you wish to sell. Write your want ad so that it would interest you if you were the buyer. Be sure to sign your name to your ad and tell how to reach your place. Remember, the more you tell the quicker you sell

MONEY TO LOAN

MORTGAGE LOANS, 5½%. APPLY TO G. N. Gordon, K.C., and W. B. Gordon.

$50-$500 HOUSEHOLD LOANS
WITHOUT ENDORSERS
Rates authorized by special Act of Dominion Parliament.
No credit enquiries of friends. Immediate service. 12 months to repay. Over 175,000 loans to Canadian families to meet emergencies and consolidate bills. To apply: 'Phone or apply at office.
"Doctor of Family Finances."
Central Finance
CORPORATION
Second Floor, KRESGE BUILDING
355 GEORGE STREET.
TELEPHONE 1703. PETERBOROUGH.
Loans Made in Nearby Towns.
Tune in CFRB, 6-6.15 p.m. Daily.
Subsidiary of Household Finance Corporation. Established 1878. 235 Branches.

PERSONAL LOANS
$50 TO $400
To responsible persons of sufficient earning ability who are the owners of a Car or Furniture, whether fully paid for or not, we offer a service. Only your signature required. Loans repayable in convenient monthly payments.
TORO FINANCE CO.
181 CHARLOTTE STREET

MONEY TO LOAN.
On First Mortgage on Improved City Property at Current Rates of Interest
Apply: The Toronto Savings and Loan Company, 437 George Street, Peterborough.

49 **NOTICE** 49

DR. HAROLD WORTON, VETERINARY Surgeon, announces this his Office After October 1st, will be located at 734 Water Street. Formerly 633 Charlotte. 'Phone 1285.

ADJOURNED TAX SALE.
THE ADJOURNED SALE OF LANDS for Arrears of Taxes will be held at the Court House, County of Peterborough, on TUESDAY, OCTOBER 18TH, 1938, at Ten o'clock a.m.
J. A. BATTEN,
Treasurer,
County of Peterborough.

SHOOTING MATCH — FOR DUCKS and Geese, on Saturday, October 8th, 2 p.m. Open and Peep-Sight Rifles to be used only.—Larmer Bros., South of Rifle Range School.

CLOTHING WANTED.
SEALED TENDERS, addressed to the undersigned, and marked "Tender for Clothing," will be received up to 5 o'clock p.m., on THURSDAY, OCTOBER 20TH, 1938, for Three Short Overcoats, Three Long Overcoats, Four New Persian Lamb Caps, Twelve Pairs of Winter Trousers (20 oz. Serge). Two Pairs of Cycle Breeches, Two Overcoats, and Two Hats for Detectives.
Specifications may be seen at the Police Station.
The lowest or any Tender not necessarily accepted.
S. R. ARMSTRONG,
Secretary Board of Commissioners of Police.

To-day's Vacancies Are To-morrow's Occupancies if Advertised in the Rental Ads.

NOTICE

49 **NOTICE** 49

NOTICE.
SMITH TOWNSHIP.
DR. J. A. MORGAN, M.H.O. for Smith Township, will be in his Office, corner of Murray and George Streets, Peterborough, on SATURDAY, OCTOBER 15, NOVEMBER 5, AND NOVEMBER 26, from 9 to 10 a.m., and from 1 to 2 p.m., to Administer Toxoid Treatments Free to any School Children of Smith Township who have not been Treated formerly, and to any such who are under school age.
Free Vaccination will also be given on these dates.
PERCY T. UDY, Clerk,
Bridgenorth.

I AM HEREBY NOT RESPONSIBLE for any Debts incurred in my name. —(Signed) Jack Powley.

50 **AUCTION SALES** 50

FOR A SUCCESSFUL AUCTION— J. H. MILES, Auctioneer, Valuator Tel. 1477.

HOME IMPROVEMENT

Plumbing and Heating

FOR EXPERT PLUMBING AND HEATING REPAIRS & CONTRACTS SEE J. L. P. SMITH - 372 WATER ST.

FOR CEMENT WORK
'PHONE HOWARD ROSE 2312J
FREE ESTIMATES.

Electrical

'PHONE 798.
For Estimates on Electrical Jobs
Refrigerators, Radios, Stoves, etc., Repaired.
GRANT & LOUCKS

CLASSIFIED
ADVERTISING
BRINGS RESULTS.

To Advertisers

Classified Advertising must be phoned or brought into the office by 10 o'clock on Saturday and 1 o'clock during the week.

The Examiner CLASSIFIED ADVERTISING RATES

Cash Rate:
1 Cent per Word or Figure per Insertion. Minimum Charge ... 25c

Charge Rate:
2 Cents per Word or Figure per Insertion. Minimum Charge ... 35c

Box Numbers:
One or more Consecutive Insertions 10c

Coming Events:
Per Word per Insertion 2½c
Minimum Charge 50c

Special Announcements:
Birth Announcements 50c
Engagement Announcements 50c
Marriage Announcements 50c
Death Notices 50c
Card of Thanks (up to 1 inch) 50c
In Memoriam (up to 2 inches) 75c
Over 2 inches (per inch extra) 50c

Legal, Municipal, Government, Auction Sales:
First Insertion, per agate line .. 12c
Repeat Insertions 6c
'PHONE 1600.

GIRLS!
You wouldn't do what this young lady is doing, would you?
BUT . . .
You will be able to find that lost glove, purse, or hat through our Want Ad Page.

SALLY'S SALLIES

If you want anything done well do it yourself—always laugh at your own jokes.

The Crossword Puzzle

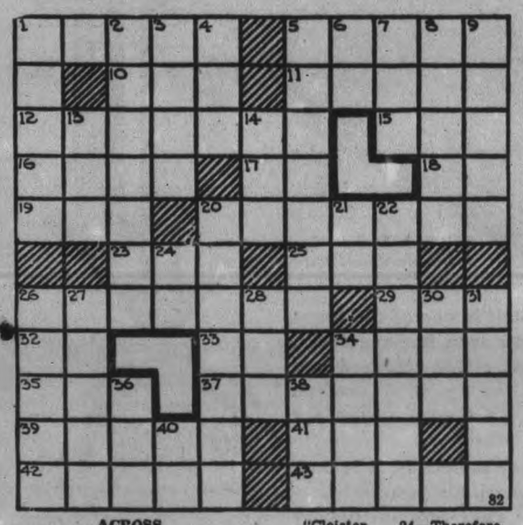

ACROSS

1—A spring flower
5—Conscious
10—Kind of tree
11—At no time
12—The game of tenpins
15—The head of a fruiting spike of grain
16—A fish of the Nile
17—Symbol for aluminum
18—From (prefix)
19—Greek letter corresponding to T
20—Supported
23—A system
25—A fuss
26—Buries
29—Girl's name
32—Shortened form of Josephine
33—A river near the sea
34—City in north Oklahoma
35—Subside
37—Expressed one's gratitude
39—A region of the earth (poetic)
41—The sun
42—Tenth president of the U. S.
43—A native of Sweden

DOWN

1—Lhasa is the capital of ——?
2—A case before a court
3—A little island
4—Greek letter
5—Fishermen
6—Pronoun
7—Farewell!
8—English author—"Cloister and the Hearth"
9—Mistook
13—Plural of os
14—Grab
20—An instrument for measuring electric current
21—Sign of the infinitive mode
22—Sparkle
24—Therefore
26—Throw out
27—Gallantly
28—Expression of contempt
30—Perish
31—Spoil, as eggs
34—Enough (archaic)
36—The coal fish
38—Donkey
40—Personal pronoun

Answer to previous puzzle

R	O	D		E	N	C	O	R	E	S
A	M	O	N				N	E	V	E
D	E	W	D	R	O	P		M	E	T
I	N	N		A	R	E		O	R	
A		T	O		B	A	R	N		S
N		R	U	G		K	O	S		Y
T		O	T	I	S		W	T		S
	A	D		L	E	G		R	E	T
O	L	D		L	E	A	K	A	G	E
A	M	E	N				A	T	O	M
F	E	N	D	E	R	S		E	S	S

BARCLAY ON BRIDGE

WRITTEN FOR THE EXAMINER

By SHEPARD BARCLAY

"The Authority on Authorities"

DESTROY RUFFING

WHEN YOU FEEL pretty sure, from the bidding, that the declarer expects to cross-ruff the hand, your best way to cripple him is by leading trumps. In fact, lead them as many times as you can and thus make him use up two on each trick instead of one.

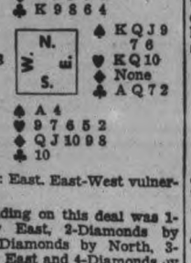

(Dealer: East. East-West vulnerable.)

The bidding on this deal was 1-Spade by East, 2-Diamonds by South, 3-Diamonds by North, 3-Spades by East and 4-Diamonds by North, which East doubled.

West led the spade 10, which South took with the A. A heart was led to the A and a spade trick given up to East. East thought he had nothing better to return than another spade, on which South tossed his club and ruffed in dummy. A club was next led and trumped in the South and followed by the ruff of a heart in the North. South continued cross-ruffing back and forth with the result that he lost only the spade trick and the two high diamonds.

If West had read from the bidding that North and South held the type of hands that would be cross ruffed and had laid down his two high diamonds and followed with a third, the result would have been quite different. That play would have limited declarer to exactly seven tricks.

• • •

Tomorrow's Problem

(Dealer: South. Both sides vulnerable.)

How should South play to make 6-hearts after the lead of the spade 9?

LARGE ORDER

SAINT JOHN, N.B.—(CP). — A Vermont woman has written asking for "certified copies of tombstones" in the Old Loyalist Burying Ground here. She meant copies of the epitaphs on memorials to certain ancestors whom she specified.

STILL IN USE

SAINT JOHN, N.B.—(CP). — A loom demonstrated at the Saint John Exhibition this year and owned by Mrs. C. H. Clarke, Ottawa, was shown at Sussex in 1861 at the first exhibition, to be held in New Brunswick.

DONALD DUCK —By Walt Disney

TILLIE THE TOILER —By Russ Westover

HENRY —By Carl Anderson

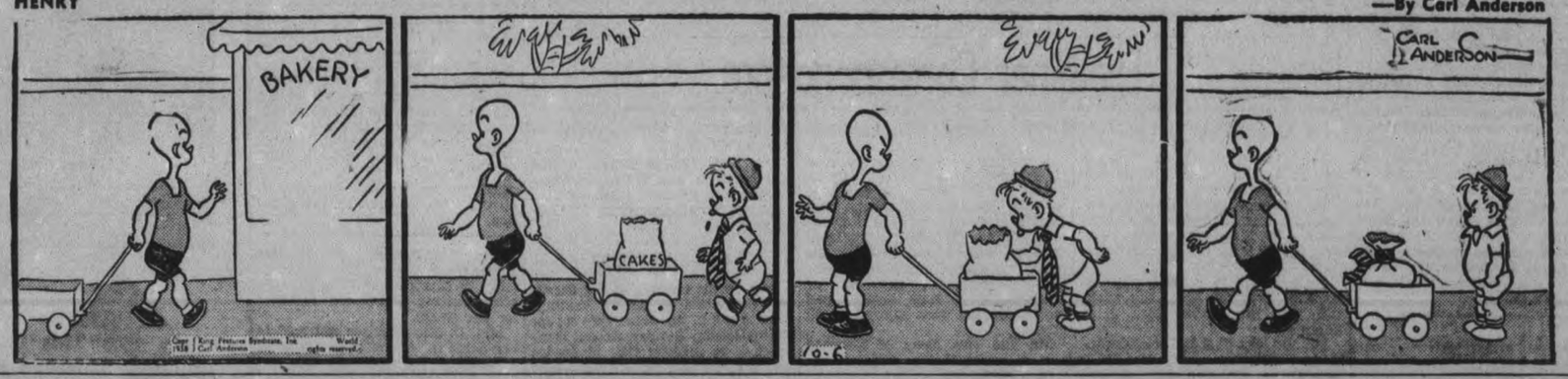

BRICK BRADFORD —By William Ritt and Clarence Gray

MUGGS AND SKEETER —By Wally Bishop

BRINGING UP FATHER —By George McManus

THE GUMPS By Gus Edson

Decree Powers Granted To Daladier

PARIS, Oct. 6 (AP).—Premier Edouard Daladier early Wednesday won his parliament's consent to rule France by decree until Nov. 15, after a stormy night of political manoeuvring during which he was forced to make repeated concessions to avoid overthrow of his government.

The vote, 331 to 78 with 204 deputies refusing to vote, was notably different from the 535 to 75 approval with which the chamber yesterday acclaimed Daladier as a savior of peace.

Daladier now has to push his dictatorial powers bill through the Senate, which adjourned shortly after midnight. Lengthy wrangling kept the chamber in session until dawn.

Senate approval of the Premier's demand for decree powers seemed assured when the Finance Committee of the Upper House passed the government bill with only three abstentions, including former Premier Pierre Laval, and no opposing votes.

Only by a strange combination of appeals to patriotism and shrewd trading did Daladier keep socialists from casting their 157 votes against him.

Short Rule

He was forced to cut the term of the decree powers from December 31 to the accepted November 15, to promise the chamber publicly that he would respect peoples' front social reforms, and agree to call parliament into session about Nov. 16, so the Cabinet would have no chance of passing next year's budget by decree.

The announcement that France would at once regularize her diplomatic relations with Italy, by sending an Ambassador to Rome accredited to the King as Emperor of Ethiopia, was followed by the announcement the city of Paris had invited the Crown Prince and Princess of Italy to be present when King Leopold of Belgium unveils a monument to his father Nov. 12.

Italy's Crown Princess, Marie Jose, is Leopold's sister.

Trust In League Over For Britain

LONDON, Oct. 6—(CP Cable).—Lord Rothermere's Daily Mail (Independent) to-day declared it was certain the British people never again would put "a shred of trust" in the League of Nations. "They will instead rearm."

The newspaper declared:

"As everybody now realizes too well, the political moon-rakers and busybodies of Geneva manufactured rebuff after rebuff and humiliation after humiliation for Great Britain.

"The league largely helped dig the pit from which Mr. Chamberlain's realism rescued humanity last week. . . .

"The country may be sure that Mr Chamberlain, who was one of the first statesmen to say bluntly that the league had become a gross futility will never attempt to build his peace on this rotten structure."

The Daily Herald (Labor) demanded to know why the Government was not ready to co-operate with Soviet Russia in the preservation of peace. It asked, "Does it set an ideological difference above peace?"

If that were the case, it said, "let us have the courage to say so and accept the verdict of public opinion."

The newspaper declared Labor was willing to co-operate with Fascist powers provided they genuinely wish to secure peace, and added: "Peace cannot be secured by private bargains. It can be secured by the co-operation of all nations."

Woman Captured In Baby's Murder

OTTAWA, Oct. 6—(CP)—Charged with the murder of a 10-month-old boy, Mrs. Mary Dora Mulligan, 27, of Ottawa, was remanded for a week when she appeared in police court today. Court officials said she will not be given a preliminary hearing until after an inquest into the child's death on Oct. 18. She told police the child was her adopted son.

Mrs. Mulligan was arrested at Norway Bay, Que, 30 miles northwest of Ottawa, yesterday and brought to Ottawa last night. Detectives sought her after the body of the baby was left at a hospital Sunday night. The woman who brought it disappeared and authorities were not able to locate her at the address she gave when doctors at the hospital found the child had been dead for some hours.

Hospital doctors said the child had suffered a fractured skull. The result of a post mortem examination will be given the inquest jury.

TAKE THE LEAD OUT OF YOUR LEGS

Get Oxygen in Your Blood and You'll Get the Pep that Sends You Bounding Up the Stairs

People who smother to death die because oxygen has been completely cut off from them. Just as surely you are slowly smothering if your blood lacks red corpuscles. Red corpuscles are your oxygen-carriers. They carry the oxygen you breathe in to every part of your system. Without enough oxygen-carrying corpuscles, your kidneys, liver, stomach and bowels slow down. Your skin gets pale, flabby, often pimply. Your nerves may become jittery—you tire quickly—feel depressed.

What you need is Dr. Williams Pink Pills. These tiny pills help you make more and better red corpuscles and thus increase the oxygen-carrying power of your blood. Get Dr. Williams Pink Pills today at your druggist and see for yourself how quickly this time-proven blood-builder will help give you back your pep. Copr. 1938, G.T. Pefferd Co., Ltd.

America's Bund Leader Stoned, Hitler Effigy Burned

Fritz Kuhn, U.S. Fuehrer of the German-American Bund, is shown (LEFT), leaving the meeting hall at Union City, N.J., under police escort while an effigy of Adolf Hitler goes up in smoke as an angry mob of war veterans and Czechoslovak sympathizers broke up the meeting (RIGHT). Kuhn was scheduled to speak at a "victory celebration" of German acquisition of the Sudetenland, but instead, protected by police from a heavy barrage of stones, was rushed out of town.

Examiner Correspondence

WARKWORTH

Mr. Donald Sykes of Timmins spent the week-end with his parents Mr. and Mrs. James A. Sykes.

Mrs. William Sykes is visiting Mr. and Mrs. Harold Howson Bailieboro.

Mr. J. D. Kelly of Toronto is visiting his sister, Mrs. Annie McCracken.

Mr. and Mrs. O. E. Kelly and Patricia of Brighton spent the week-end with her mother Mrs. J. E. Thompson.

Mr. and Mrs. T. S. Baker of Campbellford visited his mother Mrs. W. J. Baker also Mr. and Mrs. George Cockburn, Sunday.

Miss Marion Arkils of Toronto is spending a couple of weeks with her parents Mr. and Mrs. L. G. Arkils.

Mr. M. J. Baker and granddaughter Carroll of Hastings visited his mother, Mrs. W. J. Baker, Sunday afternoon.

Mrs. Mina German of Hasings is spending a few days with Mr. and Mrs. W. E. Herminston.

COTTESLOE

Mr. and Mrs. G. H. Barr, accompanied by Mr. and Mrs. J. S. Kidd, visited on Sunday with Mr. Elroyd Barr at Burnt River.

Mrs. W. Clysdale, Lakefield, visited at the home of Mr. A. Webster.

Mr. David Forsyth and Alan, also Mrs. Wm. Forsyth were Sunday visitors with friends in Keene.

Mr. and Mrs. L. Freeburn, also Miss J. E. Barrie were Sunday evening guests of Mr. and Mrs. Gordon Calder.

Lenore Patterson spent a few days at the home of Mr. and Mrs. J. Morgan, Warsaw.

The W. M. S. held their regular monthly meeting at the home of Mrs. F. Toms. The roll call was answered by fourteen ladies. A devotional leaflet was read by Mrs. L. Freeburn while Mrs. A. Webster gave a part of the book, "Through Missionary Windows." Questions from the Blue Book were answered by Misses Mary Toms and Margaret McDonald. Mrs. Harry Patterson gave a very interesting reading on 'Temperance.' Mrs. J. S. Kidd and Mrs. F .Toms rendered a duet.

Arrangements for the Thank offering to be held the latter part of October were made. At the close of the meeting the hostess served a dainty lunch.

APSLEY

Born—On Thursday at the Oshawa General Hospital to Mr. and Mrs. Stewart Brown, a daughter.

On Friday evening the Apsley Red Cross Society met at the Hospital with Mr. N. Lean presiding. The wood committee gave a favorable report. A new well and pumping system has recently been put in the hospital grounds and water inside at all times will be a great improvement. Fifteen members attended this meeting, the last of this year. Mrs. G. K. Fraser, honorary president, was also present. The annual meeting is to be held on October 17. Lunch was served by the Nurse, Miss Grover.

A Conservative meeting was held in the St. George Parish hall on Friday evening to vote on delegates for the coming convention. Mr. Dean of Norwood was present on the platform and Mr. G. K. fraser of Burleigh was chairman. After the meeting a dance was given. Leahy Brothers orchestra supplied the music and old time squares and modern dances were enjoyed by all present.

Mr. and Mrs. Dean of Norwood and daughter Grace, were in the village on Friday.

Mr. and Mrs. Stanley Winsor and Rev. F. McMulkin have returned from a few days visit to Mr. and Mrs. McMulkin at Ingersol.

Mr. and Mrs. W. Earnshaw, Jr., and little son, motored to Bobcaygeon on Saturday.

Rev. F. McMulkin, Mr. and Mrs. Charles Smith, Mrs. W. Lean and Mrs. N. James attended the fair at Bobcaygeon on Saturday.

Miss M. Hastings who has been on a visit to friends in Peterborough has returned to her home here.

A bee was held at St. Stephen's church, Chandos, on Friday to shingle the church and do other minor repairs.

Chandos community club has started their winter sessions with a dance held at the home of Mr. and Mrs. S. Johnson. The club meets every Friday and has proven a great success for the past two winters.

MARMORA

Mrs. C. Reynolds is visiting relatives at Windsor.

Mr. and Mrs. W. Bonter and son are visiting relatives in Toronto.

Miss Lucille Booth is confined to her home through illness.

Mr. W. J. Steer of Toronto spent Tuesday evening in the village.

St. Paul's Ladies' Guild held a business meeting in the parish hall on Tuesday evening making plans for the annual fowl supper to be held on October 27.

Dr. and Mrs. S. Braund, Miss Mayme Grose and Wallie Davidson of Peterborough were guests of Stan Lowe on Tuesday evening. Hamilton.

BONARLAW

At a recent meeting of the executive committee of Centre Hastings County R.E.C. the dates were set for the Township Sunday School Conventions as follows: Oct. 18, Madoc and Elzevir; Oct. 19, Stirling, Rawdon and Marmora; Oct. 20, Huntingdon Township; Oct. 31, Tweed and Hungerford R.E.C. On Tuesday of this week the executive of Stirling, Rawdon and Marmora R. E.C. met at Springbrook and arranged the program for their convention which will be at Salem Church afternoon and evening sessions.

Mrs. Florence Bateman returned on Monday of this week from a visit to Los Angeles, California.

Mr. Roy Barr of Mountain Grove has returned home owing to reduction of staff by C.P.R.

Mr. Isaac Brown, C.N.R. section man, suffered a painful accident on Saturday last. As he attempted to climb into a car to assist unloading his foot slipped and was badly squeezed in the coupling. His doctor has advised staying off the foot for several days.

A large number from this vicinity attended the funeral of the late Mr. George Frost at Frankford on Sunday last.

CENTRETON

The farmers in this vicinity have their corn cut and mostly hauled in. Several have their late potatoes dug, which are reported to be an abundant crop. The fall apples are about all picked and the winter apples are about ready. Both are a very good sample.

Mr. H. Slade of Sudbury, has been visiting his mother, Mrs. S. McBride.

Mr. W. Chapple has returned home after visiting Frankford relatives for two weeks.

Mrs. D. Simmons has returned to her home in Wilton after spending a week at the home of Mr. and Mrs. S. McBride and visiting at the home of several other friends in the village.

The council meeting was held in the Sunday school room on Thursday afternoon.

Mrs. Chilicott and little Miss Doreen have returned home to Brockville after visiting at the parsonage.

Mrs. Delbert Simmons, Wilton, visited at the home of Mr. and Mrs. Alden Coffey for a few days last week.

Mrs. E. A. Bradley and Mr. Green left on Sunday to visit friends at Norham before returning to their home in Rochester, N.Y.

Mrs. Charles Nicholls, Castleton, spent the past week with her daughter, Mrs. Alden Coffey.

Mr. and Mrs. Alden Coffey and family spent Sunday with friends in Brighton.

Little Miss Shirley Joice returned home after visiting her grandparents, Mr. and Mrs. Roy Meriam.

The King's Own Mission Band met on Sunday morning. Mrs. Birney read a letter from Mrs. Mabel Waywell, who has started her new duty of teacher at Moose Mountain, Sask., as teacher among the Indian children. Mrs. Waywell asked the Band members to send her flower seeds, comic papers, dolls and toys. The Indian children are opening their mission band this month. Several of the girls and boys sent letters to our girls and boys which they are answering.

New Ambassador

Dr. Hu Shih, recently appointed Chinese ambassador to the United States is shown here as he arrived in New York aboard the Queen Mary.

4th Fire In Year Forces Move By The Kenny's

TORONTO, Oct. 6—(CP). — Another fire broke out at the home of the Matthew Kennys last night, an outbreak enlivened by Mrs. Kenny's frantic search of the smoking debris for a missing baby.

Amidst the excitement it never was satisfactorily explained which baby was missing, though it was learned from the neighbors the child was out with Pa Kenny. Of the Kennys' large brood, several are young enough to be classed as babies.

The fire was the fourth at the Kenny home within a year and the second in a month at the family's present residence, Bathurst street. As an aftermath, an immediate move on the part of the news-making Kennys appeared necessary. Only two rooms of the house remain intact and these are flooded with water.

Mrs. Kenny Appears

Mrs. Kenny, a vociferous contender in the famous Toronto stork derby, came running up the street shortly after the fire had been extinguished. Pushing her way through the crowd and blinking in the face of photographers' flash bulbs, she hurried into the house, screaming:

"My baby! My baby! where's my baby?"

The stocky little woman who settled her claims to the $500,000 derby prize for $12,500 several months ago ran from room to room of the charred residence seeking her child. Occasionally she ceased her inquiries to ask policemen and spectators who had set her house afire.

No one was at home when a neighbor of the Kennys discovered the fire which swept the kitchen, up the front staircase and into a bedroom before it was put out. Fire Marshal W. J. Scott and Prof. L. Joslyn Rogers, Provincial Analyst, and Fire Chief George Sinclair were quickly on the scene to open an investigation.

Trio Is Held Up

HAMILTON, Oct. 6 — (CP). — When they stopped for a moment on Highway 53 last night, Ernest Smith, Hannon and Austin Connor, Hamilton were held up by two men, one of them armed, police were informed today. The motorists stated that a car loomed up out of the mist, two men alighted, one with a revolver, and ordered them to hand over their money. Smith lost $5 and Connor $4.

Nearly 10,000 villages in India were flooded or isolated by floods this year.

Britain's Trade Board Chief, Stanley To Stick Despite Munich Deal Views

London, Oct. 6 (CP Cable). REPORTS were current in parliamentary lobbies today that Oliver Stanley, president of the board of trade, seriously considered resigning his cabinet post over the Munich settlement of the Czech-German crisis but finally decided to remain in the government.

"A Londoner's Diary," the Evening Standard's gossip column, predicted there would be no further cabinet resignations, adding: "Last night, after there had been a great deal of coming and going behind the scenes, Mr. Stanley finally resigned himself to non-resignation."

The customary silence prevailed in official quarters concerning the reports.

"It's a recipe for a tired room"

SAYS COLLIER STEVENSON

Nationally Known Authority on Interior Decoration

CANADIAN HOME JOURNAL

This Style Leader—"CONTINENTAL"—is Congoleum Gold Seal Rug No. 479.

"This 'Continental' is one of the finest patterns I have ever seen in Congoleum. It is smartly styled, richly coloured and in harmony with the spirit of modern decoration. Yes, it's a good recipe for tired or dismal rooms."

Outstanding as this pattern is, it is *only one* of the many amazingly beautiful Congoleum Gold Seal rugs now on display in good housefurnishings stores. And remember—Congoleum Gold Seal Rugs have other advantages than their beauty. They are *sanitary, easy-to-clean*—a damp mop keeps them spotless—and they *lie flat without fastenings of any kind.* Visit your dealer's and inspect the new Fall line . . . today.

THIS IS A CONGOLEUM GOLD SEAL RUG SATISFACTION GUARANTEED OR YOUR MONEY BACK

FREE For a free, illustrated booklet by Collier Stevenson on Home Decoration, clip and mail attached coupon.

CONGOLEUM CANADA LIMITED, 3700 St. Patrick St., Montreal, Que.

Please send me your free illustrated booklet on Home Decoration. 515

Name.....

Address.....

.....

CONGOLEUM CANADA LIMITED—MONTREAL

CONGOLEUM Gold Seal RUGS

THE CANADIAN DEPARTMENT STORES LIMITED

ODDS AND ENDS CLEARAWAY

CONTINUES FRIDAY

20% to 50%

OFF REGULAR PRICES

EVERY DEPARTMENT HAS A BIG BARGAIN TABLE

A Few Outstanding Values Listed

Real Silk Scarfs

Reg. 45 and 59. A colorful group. Mostly hand colored datiks. Long or Ascot style. Each ..... .35

SUEDE FINISHED BENGALINE (RAYON)

GLOVES

REG. PAIR .69

A clear out of odd sizes and colors, including, rust, green, vine, brown, gray, black. Sizes in the lot, 6 to 7½. Pair ..... .49

Boucle-de-laine Wool

Reg. skein .35. A broken range of colors. Skein ..... .25

Women's Shoes

REG. 3.25 and $4

Ties, Straps and Pumps in calf and suede leather. Broken sizes, pair 1.98

Foundation Garments

A clearance group of well-known makes, including corsets, corselettes and girdles ..... .59 to $5

Dress Lengths

A grand assortment of silks, wools, etc. in assorted shades. 4 and 5 yds. to a piece. Each .... 1.19 to 3.25

THE CANADIAN DEPARTMENT STORES LIMITED

A Complete Line of Congoleums At

D. BELLEGHEM & SONS

188 HUNTER ST. TEL. 85

Fine Selection of Patterns to Choose From

THE CANADIAN DEPARTMENT STORES LIMITED

See the New Patterns At

CHERNEY BROS.

178 HUNTER ST. W. TEL. 1233

See the New Congoleums At

COMSTOCKS

300 GEORGE ST TEL. 156

There's a Pattern For Every Taste At

Richard Hall Limited

351 GEORGE ST. TEL. 1780

Now On Display, the New Congoleum Rugs

HOME FURNISHING CO.

204-6 CHARLOTTE ST. TEL. 1428.

We have the Largest Selection of Congoleum Rugs in the City. Every Pattern and Every Size

McBRIDE & FRANKS

431 GEORGE ST. TEL. 2069

Tomorrow
MILD; SHOWERY.

The Peterborough Examiner

Last Year
MAXIMUM 58 - MINIMUM 36

VOL. LXXX, No. 234 PETERBOROUGH, FRIDAY, OCTOBER 7, 1938 ★ PRICE THREE CENTS

See Combine In Oshawa Coal Tenders

Prices For 500 Tons Came In Same Upsetting Alderman

OSHAWA, Oct. 7—(CP).—"There is no question in my mind that there is a combine. There is no need advertising for tenders when all the bids are going to be the same," Ald. Finley Dafoe declared at last night's meeting of city council, when tenders for 500 tons of coal were opened.

The alderman unsuccessfully endeavored to have the city contact the mines direct, in an effort to "break the monopoly."

Alderman Jack Coleman said the city generally divided the business among a number of coal merchants, as their prices were the same.

Council finally decided to purchase Nova Scotia coal, if acceptable, at a price of $7.25 a ton from Bathe and McLellan.

U. S. Air Supremacy Said Threatened

WASHINGTON. Oct. 7.—(CP)—Major General Harry Arnold the United States Army Air Corps chief said today U.S. "supremacy" in developing military aircraft is threatened.

He gave no particulars, but informed persons said the air corps was concerned particularly over Germany's perfection of a fast, flexible single-seater fighter plane, the Messer-Schmidt.

Earlier models of this plane helped give General Franco an edge in the Spanish war. General Ernst Udet, world war ace, who is in charge of Germany's present production, is credited with travelling 381 miles an hour in a later model.

Great Britain's newest fighter, the Spitfire, also is reported to have attained tremendous speeds—in one instance well past 400 miles an hour, though with a following wind.

Student Aged 15 Killed

MARKDALE, Ont., Oct. 7—(CP)—Jack Baines, 15, student at Markdale High School, was killed instantly last night when he crashed into a standing motor truck while riding his bicycle. It is thought he was riding with his head down and did not notice the truck, although the lights on the latter were on. The truck belonged to Frank Slater, Owen Sound.

Jack was a son of Mr. and Mrs. Cecil Bains, Townsend Lake, who are sailing on the Great Lakes. He was boarding here.

There will be no inquest.

Tot Dragged 100 Feet Under Trolley Escapes Unhurt

Regina Oct. 7 (CP)

TWO - YEAR - OLD Kathleen Veale was dragged nearly 100 feet beneath a street car today. Examination failed to show the child had suffered any injury beyond minor scratches and bruises on her forehead.

No Canadian Tie Asked In Czech Pledge

By J. F. Sanderson
(Canadian Press Staff Writer.)

LONDON, Oct. 7 (CP Cable). — Canada will not be asked to join in the British guarantee of the territorial independence of Czechoslovakia, it was stated officially today.

The position of the British Government is that the Dominions will be excluded expressly from the terms of the guarantee when it is drafted after the boundaries of Czechoslovakia have been finally settled. Of course, if any Dominion asked to join in the guarantee, its request would be granted, but it is considered extremely unlikely here that that will be done.

Although the guarantee is now in effect it will not be incorporated in a treaty until all the boundaries have been delineated, and that may not be completed for several weeks.

Meanwhile, there was considerable conjecture in political circles as to how far Great Britain is committed by the verbal guarantee already given. In Britain's long history, this is the first territorial guarantee given in Central Europe and the average man is frankly puzzled by it.

As the session of parliament closed yesterday, the opposition asked many questions about the guarantee, most of which the government turned aside with the statement that details could not be discussed until the Czech boundaries have been officially set.

Find Rolling Widow Is An Impostor

JHANSI, India, Oct. 7. — (CP-Reuters).—Crowds gathered on the main street here when a female figure rolled into the city from Poona. The stranger, in tattered rags and near exhaustion, explained she was rolling along the ground to Bonares, Holy City of the Hindus, to carry out a command of her dead husband.

A fund was immediately collected by sympathetic onlookers and the proceeds turned over to the widow. One of the bystanders, however, had his doubts. Under questioning the "widow" turned out to be a man who made a handsome living by the imposture.

800 Refugees Invade Prague Daily

Panic Scenes Grow As German Pincher Extends

By Alvin Steinkopf
(Associated Press Foreign Staff.)

PRAGUE, Oct. 7.—(AP)—Hostile forces were closing in on all sides today to give this ancient capital more and more the aspect of a besieged city.

The number of fugitives is increasing. A week ago 300 daily got temporary care at the Prague Deutsches Haus. The figure has jumped to 800.

All afternoon newspapers have dwindled to a single sheet to conserve paper. The municipality decided to keep open trenches dug in parks and about public buildings.

An army postoffice was established despite partial demobilization. The provincial Bohemian government met without its Sudeten German delegates. Mail from abroad virtually has been suspended.

There were panicky scenes as the circle of German occupation approached Prague. Jews, seeking to flee, feared being caught in Sudeten zones.

The Jews were afraid that violent anti-Semitism might develop. Jewish leaders here said most of the comparatively few Jews in Sudetenland — said to number 29,000 — had fled before the German troops. Instances of mistreatment were reported to have occurred in the interval between the withdrawal of Czechoslovak troops and the arrival of the Germans.

Sold Out Again

Criticisms, resentment and anger followed receipt of news that an international commission in Berlin had added a fifth zone to the four districts a four-power conference in Munich had granted Germany.

"We were sold out once," some Czechoslovaks cried. "We are now being sold out again. Our hands are being tied. We appeal to the world to aid us against trickery at Berlin."

A propaganda ministry spokesman said the people were certain plebiscites arranged in the Munich agreement for areas of mixed population would be forgotten in the rapid surrounding of Bohemia.

The Czechs said that many mixed and questionable districts were included by the commission without asking the population what it wished to do.

It was expected that occupation of the fifth zone would cut the main railway between Prague and Budapest and that going to Brunn (Brno), 90 miles east of Prague, would mean crossing German-occupied territory.

The prospect was that Bohemia, in the west, would be pinched almost completely from the rest of the republic.

Urges Lowering Of Health Cost

WINNIPEG, Oct. 7.—(CP).—Necessity of increasing preventive medical work in Manitoba to cut the tremendous cost of hospitalization, social and medical services, was stressed in an address here by Hon. I. B. Griffiths, Minister of Health and Public Welfare.

Only a definite program can check the great outlay in expenditures and services during the past few years, Mr. Griffiths said, in analyzing the costs of services extended by his department.

More than $500,000 was spent last year on hospitalization alone, cost of which has been increasing about $30,000 annually. More than $500,000 was spent on child welfare.

The department is attempting to find methods of increasing its preventive work, Mr. Griffiths stated. At present, more than 90 cents of every dollar is spent for hospitalization, welfare and mental institutions, while only about eight cents on a dollar is going into preventive work.

Jap Army Now Only 80 Miles Off Hankow

SHANGHAI, Oct. 7 (A.P.). — Japanese forces reached a railway route to the military heart of China to-day and reported a series of gains at far-distant points of the sprawling Chinese battleground.

Chinese admitted Japanese cavalrymen had fought their way to the Peiping-Hankow Railway that leads to the nation's military capital, Hankow, culminating a 200-mile, cross-country detour drive that started four months ago.

Japanese advancing up the Yangtse River occupied Kichun, 80 miles downstream from Hankow, and, far to the north, four Japanese columns were converging on the mountain stronghold of the Eighth Army, elusive legions of Chu Teh, Chinese Red Napoleon.

The main Japanese cross-country force, Chinese said, still was a considerable distance from the railway. The cavalry detachment was admitted to have raided Liuling, 92 miles north of Hankow, and Japanese asserted the railway had been severed.

Tweedsmuir Smiles, Docking At Quebec, "Glad To Be Back In Quiet Country"

Quebec, Oct. 7 (CP)

LORD TWEEDSMUIR returned to Canada today on the liner Empress of Britain, after a three months' holiday in the United Kingdom.

"You certainly may say I am glad to be back in a quiet country," His Excellency smiling told reporters. "I am going direct to Ottawa and there really is nothing I can say just now."

Posing the Governor-General laughed heartily. "I have been out of all this for a good while," he said.

Ill himself when he left Canada, Lord Tweedsmuir asked newspapermen how the ailing Premier Mackenzie King "is feeling now." Told the Prime Minister's health had improved sufficiently to allow him to preside at a recent meeting of the cabinet, His Excellency said he was "very glad indeed."

Lord Tweedsmuir was greeted at the dock by Lieut.-Col. E. D. Mackenzie comptroller of the governor general's household.

Fooled On West's Wheat Volume C.P.R. To Cut Expenses After Traffic Rush Fails To Come

MONTREAL, Oct. 7.— (CP). — Announcement of plans to curtail expenditures in view of traffic failing to materialize to expected volume was made to-day in a statement made public by Canadian Pacific Railway Company.

The statement, on which company officials declined to elaborate, said:

Comparatively heavy expenditures were made in the first half of 1938 in expectation of a good grain yield in Western Canada, and off all traffic which would approximate in volume to that handled in the years prior to 1929. The company also had to carry the burden of the restoration of basic rates of wages which went into complete effect on April 1st, last.

The western crop, while not unsatisfactory in size, did not reach the magnitude which early prospects indicated, and general traffic has not picked up to the extent which might have been expected.

Ready For Rush That Failed.

For the balance of the year, it will be necessary to curtail expenditures, which can be done without impairment of the condition of the property, and its equipment, as everything had been put in condition for a rush of traffic which has not materialized.

We are in consultation with representatives of certain classes of employees as to distribution of available work, and it is expected that arrangements can be made to secure the absolutely essential economies without serious dislocation to the working forces of the company.

Means Layoffs

The Montreal Star said it understood the company's plan involved lay-offs for both clerical and shop workers throughout the system as from next Monday.

It also is understood the newspaper adds that details of the plan have not been completed but that clerical and salaried employees will be asked to take off a week without pay between Oct. 10 and the end of the year.

"A reduction in pay for the balance of the year will approximate 8½ per cent for them," says the Star, "because deduction of pay will be made at the rate of one day's pay from each of the half-monthly pay cheques."

Examiner To Carry Baseball Games Saturday's Edition

ON SATURDAY The Examiner plans to publish at the regular time as on other week days instead of at 1 p.m. This is being done to give the readers the O.B.A. final game between Peterborough and Stratford and also the World Series game being played in New York.

Jail Mrs. Kenny After 4 Fires In Four Months

TORONTO, October 7.— C. P.).—Mrs. Matthew Kenny of stork derby fame, the stocky matron who figuratively and literally put a punch into Charles Vance Millar's fantastic race for babies and riches, can be as quiet as quiet can be when locked up behind the bars of a jail cell.

Police officers at Toronto's No 1 station—not many blocks from the Kenny home that was damaged badly by fire the other night—said today just before the French-Canadian mother was scheduled to appear in court on a charge of arson that she hardly said a word during the night.

Well, not after the first half-hour or so. Mrs. Kenny protested volubly against being arrested while being booked. But when it became apparent the $3,000 bail set for her release wasn't forthcoming, she quieted down, shrugged her shoulders and apparently treated it as another "incident" attendant upon receiving a derby "consolation prize."

After a night in the cells, Mrs. Kenny appeared in court and was remanded a week to the psychiatric hospital.

A Lively Year.

There have been a succession of

(JAIL MRS. KENNY)
(Continued on Page 2, Column 4)

Chamberlain Resumes His Holiday Nazi Colony Demands In Mind?

LONDON, Oct. 7.—(AP).—Prime Minister Chamberlain headed today for a holiday in Scotland, where he might ponder what may be the next Nazi challenge to British democracy—demands for return of former German colonies.

When Members of Parliament yesterday voted endorsement of Mr. Chamberlain's settlement with Chancellor Hitler, the situation returned largely to its pre-crisis status except in Czechoslovakia, which has vanished as an important ally of Great Britain, France and Russia.

Within the next 25 days before Parliament reconvenes Nov. 1 these problems will be studied:

1. Germany's demand that Great Britain and others return colonies taken from the Reich at the end of the Great War;

2. Italian intervention in Spain, which is holding up fulfilment of the Anglo-Italian agreement;

3. Economic re-alignment of the Danubian States, being drawn into Germany's trade orbit at the expense of Great Britain, France and Italy;

Czech Trade Lost.

4. Economic and political adjustment of Czechoslovakia, which would be lost to her former friends if Germany realizes Nazi hopes of a customs union with the dismembered republic;

5. Intensification of Britain's rearmament, described during the crisis as inadequate to cope with modern war.

One unanswered question was whether Great Britain would resist Germany's desire for colonial expansion.

The Prime Minister's holiday was interrupted before by the German-Czechoslovak crisis. Mr. Chamberlain is expected to stay in Scotland this time as long as affairs do not demand his presence in London. He is the guest of the Earl of Home at Coldstream, Berwickshire.

Before leaving, Mr. Chamerlain cancelled an address to his constituents at Birmingham, scheduled for Oct. 14.

The Weather

The Examiner's Barometer
Noon - - 29.77

Peterborough Temperatures
To-day:
Night low - 27
Noon - - 63
Yesterday:
Highest - 58
Lowest - - 33
One Year Ago:
Highest - 58
Lowest - - 38

Three degrees below season's previous minimum the thermometer mercury had slipped to 27 degrees overnight, with ground temperature two degrees lower. Salvia, along with other plant life, was destroyed by the frost.

Sun—Rises at 6.22 a.m., Sets 5.50 p.m.

Weather Forecast

Georgian Bay— Light winds; fine and a little milder. Saturday: Moderate to fresh south-west winds; partly cloudy and comparatively mild, with light scattered showers.

Lower Lake Region — Light winds; fine and a little milder. Saturday: Moderate south-west winds; partly cloudy and comparatively mild; probably followed by light scattered showers.

Northern Ontario — Partly cloudy and somewhat milder to-night and Saturday, with scattered showers; moderate to fresh southerly winds to-day, shifting to westerly on Saturday.

Ottawa and Upper St. Lawrence Valleys — Light winds; fine and a little milder. Saturday: Moderate south-west winds; partly cloudy and comparatively mild; probably followed by light scattered showers.

Lake Superior — Moderate to fresh southerly winds; cloudy with scattered showers. Saturday: Moderate to fresh north-west and west winds; partly cloudy and comparatively cool.

Flung Posies Injure Hitler's Face

Dictator Immediately Bans Flowers To Sudeten Admirers

BERLIN, Oct. 7—(AP).—Chancellor Hitler was slightly injured in the face to-day when an over-enthusiastic Sudetenlander tossed a bouquet of flowers at the fuehrer, making a triumphal tour of the fourth zone of occupation.

Dispatches from the Sudetenland reporting the incident did not say just where it occurred.

As a result of the mishap the fuehrer issued a general order that Nazi party leaders henceforth will be held personally responsible for seeing to it that flowers are taken away from all persons along his line of march.

Even small bouquets in the hands of spectators must be seized.

The population also was admonished strongly by broadcast to refrain from saying it with flowers. Afternoon papers published warnings against flower throwing.

Hitler to-day visited the first part of the fourth zone of occupation, on the northern fringe of Central Czechoslovakia. The German army marched into this district yesterday and was to complete occupation today.

Field Marshal Hermann Goering accompanied the fuehrer.

Might Have Lost His Eyes

Authoritative reports said Hitler's face was scratched when he was hit squarely by a big bunch of roses. However, the injury was so slight that medical attention was not needed.

A government spokesman said the only reason for giving it publicity was the danger that the thorns on the roses might easily have injured the Fuehrer's eyes, with the possible loss of eyesight.

"Hitler always looks the crowds squarely in the face, therefore anything thrown at him is likely to hit him in the eye," he said. "It was fortunate that this time there were only slight scratches on his face."

It was explained further that the government was glad to seize on this occasion for stopping flower throwing at the Fuehrer once and for all.

"It is understandable, of course, that the people in their great enthusiasm try to give expression thereto by throwing flowers," the spokesman said. "It is hard, however, to make the people realize that they might be endangering the Fuehrer. But after this incident they will understand why in future flowers must be forbidden."

Britain Will Reply In Bren Case Monday

By J. F. Sanderson
(Canadian Press Staff Writer.)

LONDON, Oct. 7—(CP Cable). — The War Office will give an answer Monday to the Canadian Government's request for letters and reports bearing on the Bren gun contract which may be used at the official inquiry at Ottawa.

(The John Inglis Company of Toronto was awarded contracts to make 7,000 Bren guns for the Canadian Government and 5,000 for the British Government. Criticism of the contract between the Inglis Company and the Canadian Government led to the inquiry.)

At present all relevant documents are being examined by military and legal experts of the War Office and, at the request of Vincent Massey, Canadian High Commissioner in London, and of the Dominions Office, the survey is being expedited.

There is no hesitation about making public the British contract with the Inglis Company, because it follows closely the Canadian contract. But there is some doubt, however, in the minds of War Office officials about making public the correspondence leading up to the contract and the technical reports on machinery tests of the guns and other information which might be valuable to a foreign government.

There is every expectation here that the War Office will accede to the request of the Canadian government and make all the information available to the commission of inquiry.

Command Returns To Quary Quetta

BOMBAY, October 7. —(C. P.-Reuters).—After three years absence the Indian Western Command, which moved to Karachi after the great Quetta earthquake of May, 1935, is returning to Quetta, now largely rebuilt, and believed to be proof against further earthquakes.

Two special trains have left Karachi for Quetta, carrying 20 officers and their families and other personnel. The command will be known from November as the Western Army Independent District, under the command of Major-General T. J. Hutton.

Forty thousand persons, including 250 Britons, lost their lives in the Quetta earthquake. The town was almost completely razed, and is now being rebuilt on "quake-proof" principles.

Shoots His Toes Off Hunter Hops 2 Miles For Help

Mahone Bay, N.S., Oct. 7 (CP)

PAUL ERNST of Mahone Bay hoped two miles to his home today after two of his toes were blown off when a gun he was carrying went off.

Ernst out on a hunting trip, was climbing over a fence when the gun exploded.

Tories To Name Leader December 8, 9

TORONTO, Oct. 7 (CP).—Candidates for the Ontario Conservative leadership marshalled their forces today in preparation for a party convention here December 8 and 9 to choose a successor to Hon. Earl Rowe, member of the House of Commons for Dufferin-Simcoe, who desires to relinquish the post at the "earliest opportunity."

Date of the convention was set late yesterday at a meeting of the Ontario Conservative Association. Delegates from all Provincial constituencies voted 200 to 83 in approving the December dates. They were contained in an amendment to a motion calling for an April convention, a motion sponsored by Alderman George Sloane, Ottawa.

At least two prominent candidates for the leadership have appeared, Leopold Macaulay, party legislative leader, and Col. George Drew, Toronto barrister, author and soldier, who ran unsuccessfully as an Independent Conservative in the last Provincial election. Col. Drew is a former party organizer.

Rowe Glad To Step Out.

Personally defeated in the general election, Mr. Rowe announced his resignation last July. "I would be very glad to be relieved at the earliest opportunity," he told the meeting. "It would be easier for me politically and personally and certainly not any harder financially."

Debate over the convention date occupied little more than 30 minutes. Supporters of the December date contended the party suffered without the leadership issue settled.

But in sponsoring the April-date motion, Alderman Sloane contended there was no great rush for a leader. No election was expected for two or three years, he said.

Mr. Rowe told the meeting there must be unanimity in selection of his successor, and said he did not believe there had been when he was selected two years ago. He warned delegates "not to be stampeded by too much desire for action."

A. R. Douglas, president of the Western Ontario Association, told the gathering that winter was a bad time for farmers and Northern Ontario residents. He urged the date for the convention be set in May, following the Legislature session.

Gordon Fraser, Peterborough Association president, said his association had unanimously recommended December 9, when farmers were better able to attend than during the Spring seeding chores. Boos greeted a final attempt of Mr. Sloane to have the meeting consider an April date.

Teachers Get Warned On Overwork

Inspector's Untimely Death Stirs Convention Tip

LONDON, Ont., Oct. 7—(CP).—The blame for the sudden and untimely death of Inspector J. C. Strothers was placed today by the chairman of the board of education, Dr. L. G. Cargill, directly on overwork and strain induced by a changing education program.

"Speaking as a medical man," Dr. Cargill told 1,600 teachers in conference at the technical school today, "you cannot burn the candle at both ends, so to speak of course from the mental standpoint."

"Don't forget yourselves," he warned, "it is a physical impossibility for teachers to study 12 months in the year during a lifetime. I have seen teachers leave school in June, study during their summer vacation. I have seen inspectors labor from the time school closes until it opens again. I'm sorry to say that because of this we have lost one of our best educationalists. I refer to Inspector Strothers."

50 Arab Terrorists Shot In One Day

JERUSALEM, October 7. —(A.P.)—British military authorities pushed vigorously today their campaign to wipe out terror in the Holy Land and restore order among Arabs and Jews.

Troops attempting to put down guerrilla fighting hoped to have some semblance of peace by the time the British Parliament re-assembles on November 1 in a session which is to consider proposed partition of Palestine into Jewish, Arab and British ruled sections. Jews and Arabs both claiming Palestine as a home land, have expressed opposition to the British proposal.

In an engagement of major proportions along the Lebanese border yesterday, British troops assisted by Royal Air Force planes killed 50 terrorists, bringing the total of insurgent casualties to 120 for two days.

The engagement started with the ambush of three Jewish owned trucks, in which two of the drivers were killed and one wounded. The authorities sent a large force to the zone and dispersed the guerrilla band.

Palestine awaited the outcome of conferences in London between Sir Harold MacMichael, high commissioner for Palestine, and Malcolm Macdonald, colonial secretary, which were expected to determine what immediate measures are to be taken.

PIONEER EDITOR DEAD.

SPRINGFIELD.—Eliza Rose Gray Whiting, 92, who more than 50 years ago originated and edited in the Springfield Republican what is believed to be the first department devoted in any newspaper exclusively to women, died last night.

Slick Trio Talk Woman Out Of $3,800 On "Secret" Television Project

TORONTO, Oct. 7 (C.P.).—Alicia Rogers told to-day in court of giving three men $3,800, including money obtained by mortgaging her home, to help finance a "secret" television project.

The Toronto woman unfolded her story when Sylvester Perry 34, alias O'Leary, William J. Pearce, 27, alias Thompson, and William Meehan, 32, alias McCarthy, appeared in Police Court and elected trial by jury after denying a fraud conspiracy charge.

Miss Rogers said she met Perry in May, 1937, who said he earned $100 weekly as a representative of an American corporation. He introduced Meehan to her as a radio executive, and they told her she would double any money she advanced toward a "secret" television project. She said she met Pearce afterward and he used to call for the money.

She turned over $3,800 without obtaining any receipts "because the company was not supposed to know I was helping financially." The "company" supposedly operated a studio in downtown Toronto.

"My crippled sister," Miss Rogers said, "was induced to part with $100. Meehan's wife was supposed to have died in Chicago and I gave him $200 for funeral expenses."

Aid Czech Refugees

LONDON, Oct. 7 (C.P.-Havas). — Several thousand pounds have already been received at the Mansion House for the Lord Mayor's Fund for Czechoslovak refugees from Sudetenland, it was announced today. Many donations have come in the form of jewels or gold watches.

The Union of Post Office Workers decided to donate £1,000 ($4,800) to the fund.

Lapointe To Report

OTTAWA, Oct. 7—(CP).—Justice Minister Lapointe, chief delegate of Canada to the League of Nations, will make a report to the Canadian people on his activities at the League Assembly at a National Peace Action Week dinner in Ottawa November 7, it was announced to-day by the League of Nations Society in Canada.

DON MUMFORD OUT OF GAME

TORONTO.—Don Mumford, University of Toronto football player, was operated on here to-day for appendicitis. He will be lost to the football team for the season.

600 Million In Gold Is Shipped To U.S. During the Recent War Scare

Washington, Oct. 7 (AP)

A RECORD-BREAKING total of $204,844,905 worth of gold came into the United States in the week ending Sept. 30.

The United States commerce department said today the figure was the largest for any week on record.

Since at least temporary peace has been assured by the pact of Munich, the gold movement was abated, however, except for metal engaged for shipment prior to the settlement. Altogether, more than $600,000,000 of gold was sent to the United States during the war scare.

Shipments in the week ended Sept. 30 included $128,792,670 from England and $30,052,543 from Canada.

Slovaks To War On Communism Says First Premier Of New State

By Larry Allen
(Associated Press Foreign Staff.)

ZILANA, Czechoslovakia, Oct. 7—(AP).—Dr. Joseph Tiso, Roman Catholic priest who became the first premier of Slovakia in the Czechoslovak federal state, declared today his first goal was to maintain Slovakia's territorial integrity.

He told this correspondent, in his first interview, that he wanted Slovaks in North America to know "our first thought" was of them, "to whom we are grateful for their moral and financial support."

"I wish it were possible," he said, "for all Slovaks to come back and live with their brethren."

Before Dr. Tiso and other Slovaks leaders had left today for Prague to confer with the central government, night-long demonstrations in this stronghold of Slovak nationalism had quieted. Thousands had acclaimed Dr. Tiso, waving lanterns, torches and Slovak colors and cheering his address from a Ziland balcony.

Dr. Tiso, a parish priest of the little nearb ytown of Banovc, is 51 years old and was minister of health in the Czechoslovak cabinet in 1828. A hard-hitting, energetic speaker, he told the crowd in the Ziland market place last night:

"We Slovaks will be able to lead a foreign policy of fighting against Communism."

2-Pound Carp Found Just a Meal For 19-Pound Muskie

Lindsay, Ont., Oct. 7 (CP)

GAME OVERSEER Alfred Hodgson arrived today with proof that maskinonge eat carp. The proof was supplied at Lunge Haven, Sturgeon Lake, when Gilbert Clarke, Cleveland, Ohio, caught a 19-pound lunge. When the fish was drawn, preparatory to shipping it to the United States, a two pound carp was discovered in its stomach, the game overseer stated.

Catholic Youth To Meet

OTTAWA, Oct. 7 (C.P.). — More than 50 delegates from 40 of the 49 Roman Catholic Dioceses in Canad are expected to attend the three-day convention of the Canadian Catholic Youth Union, opening here to-morrow.

Feature of the convention will be held on Sunday in the form of a mass meeting at which Prime Minister Mackenzie King, Cardinal Villeneuve of Quebec, and Hon. Maurice Dupre, former Solicitor-General will be chief speakers.

Pants Camouflage Horse's Sprung Legs So Cadi Rules Shanks Be Bare

New York Oct. 7 (AP)

THOSE who remember unimportant bits of miscellany may recall a remark once made in connection with a courtroom appearance of Miss Sally Rand — that some people are so pure of mind they would put pants on a horse.

It all came back today in a case which concerned purity not at all, but which did involve a horse with pants on.

The horse's owner, Lorenzo Lopopalo told Magistrate Sylvester Sabbatino: "I like my children. I like my horse. I put pants on my children. I put pants on my horse."

Patrolman Joseph Ryan disrupted the picture of equine sartorial splendor with an assertion that the pants in question concealed the fact the horse was so poorly shod that his forelegs were sprung and that to drive a horse in such condition was cruelty to the horse.

"It's all right for you to love your children and keep pants on them," the magistrate told Lorenzo, "but it you love your horse, keep pants off him understand? Case dismissed."

Kiwanis Hears Ralph Gordon Poet, Lecturer

"Hitherto I have always preferred Irish Stew to Potpourri, but henceforth my allegiance is altered," declared Kiwanis President Louis J. Pettit when he thanked Ralph Gordon, poet and lecturer, who addressed lunching Kiwanians to-day.

The speaker said he preferred his remarks to be considered as potpourri rather than as an address built up period by period. "I'll fly off at tangents and I may not come back to the circle at all," he warned.

"It's not my fault I'm so old," he apologized at the opening of his speech. "It's because I'm so healthy." He said that although he was no mind reader, he could tell that many were wondering what "such an old fellow" could have to say.

Hard to Amuse.

Hardest of all audiences to amuse is a hard-headed group of business men "like you people," the speaker said. "You find it so difficult to get business out of your heads. Oh, yes, you come here and call each other 'Fred' and 'Bill' and 'Jack,' but back of it all you are still thinking of business."

The lecturer and poet interspersed his address with selections of his own poetry, told tales of a varied experience, introduced a homely philosophy that kept attention at high pitch. Introducing a poem he had written on Thanksgiving, he reminded his listeners that the day of Thanksgiving is next Monday, said "Pretty soon you'll probably be out shooting something to show how thankful you are."

He propounded homely philosophy that appealed to his audience. All men, regardless of the social position they hold, can meet on the common ground of boyhood memories; all men, no matter how successful they may become, are subject to spells of depression or despair; no man's life is made of one act, but of thousands upon thousands of small scenes and one should "never despise small things" were some of his beliefs.

The speaker was introduced by Rev. Dr. A. T. Young of St. Andrew's United Church, where he is speaking this evening. Dr. C. B. Waite moved a vote of thanks at the conclusion of the address, said the speaker's philosophy was much like the aims of the Kiwanis Club.

$3,848 for Dream House.

Kiwanian Tom Mark reported to the club that funds now collected in connection with the Dream House totalled $3,848. Vern Morphet gave the total net proceeds from the Kiwanis Karnival as being about $660 after all bills have been paid. On hand now is $873.89, he said.

Dr. J. J. Craig was selected chairman of the Nominating Committee appointed at a special meeting of the club last night. Other members are also past presidents of the club, J. I. Allen, J. McKone, A. Gates. They will bring in a proposed slate of officers for next year.

14 Rinks Entered Doubles Contest

(Examiner Correspondence.)

CAMPBELLFORD, Oct. 7. — At a men's double tournament staged here on Wednesday afternoon W. J. Whitty and Charles Linn of Stirling were awarded first prize for three wins over fourteen other rinks entered in the tourney.

It was a cool, damp day, but not too damp, despite intermittent showers, to dampen the ardor of the bowlers, who came here from Stirling, Hastings and Havelock. Other winners were H. Matheson and Rae William of Havelock, who took the second prize for two wins; R. Patterson and Tom Solmes of Stirling, and E. Fairman and C. Baker of Hastings.

IDLE HANDS
Reap no Profits

Neither do idle engines. That's why we have a special Rush Service on magneto repair jobs. Maybe it would pay to trade your old style magneto for the new American-Bosch. Ask about our exchange plan.

CLIFF TOWLE
392 Water St.

1832 1938

Individual Attention

Constant, interested, friendly attention to the banking requirements of each individual client is characteristic of the service of this century-old Bank.

World-wide facilities in every department of banking

The BANK of NOVA SCOTIA
OVER A CENTURY OF BANKING SERVICE

3604B

Yesterday's Deaths

Montreal. — Sir Henry Gray, 68 physician, surgeon and lecturer.

Quebec.—Mrs. Honorine Chauveau Vallee, 84, daughter of Quebec Province's first Premier under Confederation. Hon. P. J. Chauveau was Conservative Premier from 1867 to 1873.

New York. — Joseph A. Larkin, 58, city editor of the New York City News Association since 1927.

New Rochelle, N.Y. — Dr. C. Nelson Raymond, 74, a leading New Rochelle physician.

Cairo, Egypt. — Julian Wright, 54, Judge Advocate of the International Court at Cairo.

Sailing Family Reported Safe

ST. JOHN'S, Nfld., Oct. 7.—(CP Cable).—Philip Osmond, unemployed Toronto carpenter, and his three children were sailing down the east coast towards Carbonear to-day in their make-shift boat Lydia.

The four were at Port Union Wednesday. Reports of their arrival in the Bonavista port ended anxiety for the family which set out down the St. Lawrence river last May. A week ago Osmond's son, John, in Toronto, had reported them eight weeks overdue on the voyage to Newfoundland.

Finding it hard to get along, the Newfoundland-born father built the little craft of adds and ends, and sailed for his native country with three sons and a daughter aboard. John Osmond left them at Quebec and returned to Toronto.

Trucker Is Fined On Unusual Count

Donald McNaughton, a Young's Point trucker, was fined $20 and $7.75 costs by Magistrate O. A. Langley, K.C., in police court this morning when he pleaded guilty to an unusual charge, namely that while his liquor permit was permanently suspended by the Liquor Control Board he had applied for another permit.

McNaughton told the magistrate that he had been away from home when the notice of his license being suspended had been received and that he had been under the assumption that the suspension was only for a year.

Provincial Constable Silvester explained that McNaughton's permit had been suspended permanently and that the man had applied for here and had received a one-day permit on the authority of which he had purchased a six ounce bottle of liquor at the local vendor's store.

"The fine may be anything from $10 to $500," remarked Magistrate Langley as he imposed a fine of $20 and costs upon the accused.

Ammunition Stolen From Hastings

(Examiner Correspondence.)

HASTINGS, Oct. 7.—Thieves who are believed to have used a boat to reach the back door, forced an entrance into the hardware store of A. J. McKenty here last night and stole over $100 worth of shotgun and rifle shells. Provincial Constable Gordon Campbell is investigating.

Given 3 Years

TORONTO, Oct. 7 (CP)—Arthur Palmer, 25, pleaded guilty today to a housebreaking charge and was sentenced by Magistrate R. Browne to three years in Kingston Penitentiary. Police said Palmer was arrested after $1,000 worth of valuables were stolen from a home. In some bushes near where Palmer was arrested police found $500 worth of sterling silver, a fur coat, a typewriter and jewelery.

INFALLIBLE SYSTEM

BELGRADE—(CP).—This advertisement appeared in a newspaper here: "Monte Carlo Roulette, ex-croupier seeks male (female) partner with 10,000 dinars (about $500) capital to exploit infallible system. Net daily profit 1,000 (about $50). Private lessons also given."

LIQUORS FOR FISHES

PORT ELIZABETH, South Africa—(CP).—Because customs regulations forbade profitable marketing salvagers of a vessel wrecked off this coast poured 167,000 gallons of fine French wine and 2,100 gallons of beer into the sea. Duties would have totalled about $200,000.

122 Teachers Meeting In Convention

One hundred and twenty-two teachers from the Peterborough County Public, Continuation, High and Separate Schools and in the inspectorates of Leo Copp and R. F. Downey which includes a portion of Victoria County met at the Normal School Thursday for the annual convention. The sessions will conclude Friday with a banquet in the Trinity Church basement and an address by A. Mowatt, B.A.

Thursday morning session opened with a devotional period conducted by Rev. M. C. Parr, of George Street United Church who brought greetings from the Peterborough Ministerial Association and a message of encouragement. William Rome, B.A. president of the Teacher's Association occupied the chair, and the first item on the agenda was the appointment of a nominating committee and a resolutions committee. The treasurer's report showed a balance $32.52.

Warsaw School Band entertained the teachers, and demonstrated the fine musical talent which exists among the pupils of the public schools. The band consists of thirteen musicians including a conductor and they play harmonicas, guitars and banjos.

PRESIDENT'S ADDRESS

Mr. Rome, the president took as his subject "An Indian Reserve." He explained how Indian affairs were managed by the Dominion Government and went on to describe Indian life and Indian characteristics. "Indians as a whole are not good farmers but do well at gardening and poultry-raising," he said.

Contact with white men have lessened their ability to remain self-reliant and self-sufficient because hunting and trapping freely are prohibited. In school it is difficult to get the child to speak English always. The pupils are poor in arithmetic but very wise in the knowledge of nature.

The Indians have organizations such as Ladies' Aid and C.G.I.T. groups and attend church.

Dr. Stothers, Public School Inspector of Prince Edward County then gave an address on "Manuscript Writing" in which he traced the development of manuscript writing, or "print" writing, from its introduction into this continent in 1922 up to the present, with particular reference to the work done in schools of his Inspectorate. He stated it was as fast as cursive writing and showed samples of work done by pupils which was much neater than that of pupils using cursive writing. He also showed a school paper prepared and edited by Public School pupils based on the style of the ordinary daily paper.

AFTERNOON SESSION

The afternoon session opened with a talk and demonstration on "Murals and Morionettes," by Dr. Stothers, who had previously spoken in the forenoon.

Dr. Stothers exhibited a fine copy of a school newspaper edited and printed by the pupils of a rural school. Each child had been responsible for some work in the production of the paper. School news, community affairs, obituaries, marriages, births and current events kept it apace with any of the popular papers. In fact, it had an advantage over these in as much that it contained no crime or tragedy. Dr. Stothers stated that this newspaper upon completion went into children's homes. One difficulty was that the single copy could not be circulated fast enough to meet the demand.

Dr. Stothers exhibited a walking marionette, the cow that jumped over the moon, several animals and heads of mummies moulded from various materials. To prove this was practical Dr. Stothers capably demonstrated the moulding of masks and puppet heads. He ended his lecture with a talk on a display of murals, depicting scenes from social studies.

Miss Daisy Walker, representative of the Lady Teachers' Federation, spoke briefly on the work of the organization which she represented. Mr. Rome gave a report on the 1938 convention of the O.E.A.

In the evening the teachers and friends were entertained by the pupils of Milburn's school under the direction of their former teacher, Miss Hart, by a two-act play. The forty-five members of the cast did credit to themselves and their teacher. Some were princes, butterflies, couriers, princesses, kings, queens, witches, fairies and dancers, each taking his or her part exceptionally well.

Rev. George Kelly of Lakefield, taught and led the group through a number of happy singing games, which can be used in the school, at the party or at a social gathering.

Rome Negotiations Progressing Fine

LONDON, Oct. 7—(CP Cable).—The British government regards the Rome conversations toward improving Anglo-Italian relations as progressing "very satisfactorily."

"It is almost impossible for the Anglo-Italian agreement, which has been lying dormant for six months pending ratification, to come into operation before parliament reassembles. Prime Minister Chamberlain promised the House of Commons the members would be consulted before this was done.

Meanwhile, it would not surprise London to see Premier Mussolini withdraw some of his fighting forces which have been campaigning for General Franco in the Spanish civil war. This may come comparatively soon and might involve 10,000 men.

Such a move would be an attempt by Mussolini to demonstrate his good will to Great Britain, which all along has demanded settlement of the Spanish volunteer question before it would bring the treaty into operation.

Ontario Tories Meet

The Ontario Conservative party will select a leader at a convention to be held on December 8 and 9, it was decided on Thursday at a meeting of the Association. C. S. Frost of Lindsay, president of the Association, is seen here talking things over with J. A. Sanderson, ex-M.P.P.

Czech Army Urged To Accept Situation

PRAGUE, Oct. 7—(AP).—Premier Jan Syrovy appealed to the army today not to commit any act that might "bring on intervention more cruel that the present situation" for what is left of Czechoslovakia.

"There is nothing to do," he told the troops, "but to reconcile ourselves to our fate.

"The government has decided to be loyal to the Munich agreement so as to be sure to save territory which remains. So forget your debates and useless quarrels and support those in front to work for reconstruction."

Dr. Joseph Tiso, new premier of Slovakia, and eight representatives of the most important Slovak political parties, came here to discuss the Slovaks' role as an autonomous unit in the Czechoslovak federal state. They came from Zilana, where the cheering Slovak populace celebrated its new autonomy within the republic.

The government announced it was uncertain when parliament would be summoned to elect a successor to resigned president Eduard Benes. It explained the republic's shrunken frontiers still were not definitely fixed and it was impossible as yet to tell who remain in parliament and what deputies would be entitled to vote.

MORE ABOUT—

Jail Mrs. Kenny

(Continued from Page 1)

incidents since Mr. Justice W. E. Middleton ruled early last spring Mrs. Kenny was ineligible to share in the $500,000 pot of gold Millar, eccentric lawyer, bequeathed to the Toronto mother bearing the most children in the 10 years following his death in 1926 The money was divided among four mothers.

Among the incidents were four fires in four months in houses inhabited by the large Kenny family. Each broke out when no one was at home. The latest occurred last Tuesday night in the present Kenny residence on Bathurst Street, purchased with some $1,300 of the $12,500 Mrs. Kenny received from the derby winners in halting protracted court proceedings.

Police visited the Kenny home last night. She was absent. It developed she was taxi-ing around the neighbourhood with her children and when she returned the officers sought to arrest her in the house.

But they couldn't do that to Mrs. Kenny. Shouting imprecations, the 35-year-old mother raced out a back door and sprinted 75 yards down a lane before the constables caught up to her. They got her into a cruiser car and whisked her off to a cell.

A bewildered Pa Kenny observed the goings-on with amazement. Repeatedly he exclaimed: "It's more than I can make out. "It's more than I can make out."

Ex-Chief Is Buried

HALIFAX, Oct. 7.—(CP).—Members of Halifax's police force marched to-day in tribute to their former Chief, Nicholas Power, who died Sunday.

The former Chief, who broke a plot to assassinate the Prince, who later became King George V, was buried in a little Roman Catholic cemetery in the surburbs after mass at St. Mary's Cathedral. He was 96 when he died.

OBITUARY

JOSEPH HENRY PERRIN

A resident of South Monaghan Township for many years and well known in farming circles locally, Joseph Henry Perrin died this morning in Nicholls Hospital in his 85th year.

The late Mr. Perrin was the son of the late Josiah Perrin and Ann Mason, and for the past two years he has been living with his sister-in-law, Mrs. Caroline Perrin, 312 Elias Avenue. He farmed for a number of years in South Monaghan, then moved to St. Mary's Ontario, where he engaged in the butchering business. He has been in failing health for about two years.

He is survived by one brother, Charles Perrin, Oakwood, Ontario, and one sister, Mrs. Joseph Byers of South Monaghan. He was a member of the Baptist faith, and Rev. J. H. Sutcliffe will conduct the funeral service at Belleghem's Funeral Home this evening at 7.30, and the body will be taken to St. Mary's, Ontario, for interment.

HELEN M. CAMPBELL

(Examiner Correspondence.)

CAMPBELLFORD, Oct. 7.—The funeral of the late Helen Montgomery-Campbell whose death occurred in Hanover on Monday of this week was held here on Thursday afternoon.

The late Miss Campbell who resided in Campbellford until 1935 was best remembered as librarian, a position she filled faithfully for sixteen years. Her retirement was dictated by health and came in 1935 at which time she left this town and a host of friends to live in Belleville with Mr. and Mrs. F. S. Lazier. It was in May of this year that she left for Hanover there to reside as house guest of Mr. and Mrs. H. L. Rienhardt at whose home she succumbed following a stroke on Monday morning. A devout Anglican she gave freely to the support of the parish always taking a keen and active interest in all church work. A daughter of the late Mr. and Mrs. Charles Montgomery-Campbell who were among the pioneer residents of this community, she is survived by one brother George of Calgary, Alta.

The remains were brought here from Hanover on Wednesday and rested at the home of Mrs. T. J. Kennedy, Saskatoon Avenue until Thursday afternoon when the funeral service was conducted at Christ Church by the Rev. T. H. Floyd who was assisted by Rev. N. Clark Wallace of Birchcliff. Countless beautiful floral tributes bore mute testimony of the esteem in which this fine lady was held.

Interment was made in the family plot at the Anglican cemetery. The pall-bearers were Messrs. Allan Munroe, Harry Reinhardt, Richard Weston, J. P. Archer, F. Burgar and Harry Free.

Among the many out of town citizens seen at the funeral were Mr. Allan Munroe, Peterborough; Mrs. Claude Harris, Toronto; Mrs. Niblock, Belleville; Miss Stewart Lazier, Belleville; Mr. Cyral Colliville, Montreal; Mr. and Mrs. Harry Reinhardt, Hanover; Mrs. Fred Fowlds, Hastings; Mrs. Gerald Merriat, Hastings; Mr. and Mrs. George Boucher, Peterborough.

INTERNATIONAL MATCH

MINESING.—Plowmen of two countries will turn up next week a big, fertile field in this Central Ontario farming centre near Barrie, in the hope they will reap some of the $5,000 in prizes at the end of the furrows they roll.

May Peace Go With You, Wires Queen As Legion Leaves To Police Czechland

London Oct. 7 (CP-Havas)

THE QUEEN today sent a farewell message to members of the British Legion due to leave this week-end for Czechoslovakia to police the forthcoming minority plebiscites.

Her Majesty telegraphed from Balmoral Castle: "May peace and friendship go with you."

The women's section of the British Legion has been preparing special kits for the volunteers. Each man will be presented when he leaves with chocolate, a tin of 50 cigarettes and a fountain pen.

Mobilizing of the volunteers has been practically completed.

Questioned regarding the possibility that the plebiscites may not take place, obviating the need for Legion policing, Sir Francis Fetherston-Godley, president of the Legion, today declared: "We have heard nothing of any alteration in our arrangements and we are carrying on."

Cheese Quotes Produce and Livestock

ONTARIO GRAIN

New crop Ontario grain, approximate prices track shipping point—Wheat, 56 to 58c; oats, 24 to 26c; barley, 32 to 34c; rye, 40 to 42c; malting barley, 43 to 44c; milling oats, 24 to 26c; buckwheat, 38 to 40c.

TORONTO FEED PRICES

Following are the approximate prices quoted for feed in ton lots packed in bags, delivered f.o.b. Toronto: Bran, $19; shorts, $21; middlings, $27; corn, $34.50; "ax, $70; cottonseed meal, $39; linseed oil cakes, $46; tankage, $50; salt in blocks, 50 pounds, 50c; molasses barrel, 19c per gallon.

MONTREAL FLOUR AND FEED

Cash grain: No. 1 Northern wheat 70¾c; No. 2, 66¾c; No. 3, 64¾c; No. 3 C.W. oats, 36c; No. 1 feed, 35c; No. 3 C.W. barley, 46½c; per bushel basis track, Montreal ex-store corn being "in bond."

Millfeed. — Bran, $19.25; shorts, $21.25; middlings, $27.75; a ton, carlot quantities, delivered in Montreal freight points.

Brewers' dried grain, wholesale $20 a ton; retail, $22 a ton.

Rolled oats, bag of 80 lbs., delivered to the trade, $2.60, which includes sales tax.

Baled Hay—Extra No. 2 timothy, $10.50; No. 2 timothy, $10; No. 3 timothy, $8.50 per ton f.o.b. Montreal

Other quotations unchanged.

MONTREAL PRODUCE

Light offering and active trading boosted butter prices on open produce markets here yesterday, the Dominion Department of Agriculture reported. Quebec No. 1 pasteurized was a full cent higher and Western butter delivered in Montreal was up ¾c.

Creamery butter prints to retail dealers sold for 23 to 23½c a pound, and creamery solids for 22½ to 23c. Western butter delivered in Montreal was 22¾c. Quebec pasteurized No. 1 in wholesale job lots was 23c. Receipts: 1,314 boxes, including 435 for export.

Cheese sold at 14¾ to 14½c for Ontario white, 14½ to 14¾c for Ontario colored, 13¾c for Quebec white, and 14c for Quebec colored Receipts: 5,984 boxes, including 1,935 for export.

Graded egg shipments in used free cases were offered at 38 to 39c a dozen for A-large; 36 to 37c for A-medium; 30c for A-pullets, 26 to 26½c for B-large, and 21c for C. Receipts: 3,055 cases, including 1,580 for export.

Potatoes.—Quebec No. 1, 80's, 75 to 80c; Quebec, No. 2, 80's, 55 to 65c; New Brunswick No. 1, 80's, 80 to 90c.

TORONTO CHEESE

TORONTO, Oct. 7 — (CP). — Wholesale cheese prices were steady to-day, with dealers buying large, colored, paraffined and government grades at 14½c cents.

Wholesalers offered cheese to retailers at the following unchanged prices: New, large 16c; twins, 16¼c; triplets, 16½c. Old, large 21c; medium, 20c.

TORONTO PRODUCE

TORONTO, Oct. 7 — (CP). — Wholesale prices (United Farmers Co-operative Co.) to-day were:

Eggs.—Grade A-large, doz., 34c; grade A-medium, 33c; pullets, 25c; grade B, 24c; grade C, 18c.

Churning Cream.—No. 1, lb., 21c; No. 2, lb., 19c.

Butter—No. 1 solids, lb., 22½c; No. 2 solids, 21½c; No. 1 prints, 23½c; No. 2 prints., 22½c.

Potatoes—Bag, f.o.b. in Toronto: New Ontario, 65c.

Millfeed.—Bran, 19; shorts, 21; middlings, 28.

FRUITS AND VEGETABLES

TORONTO, Oct. 7 — (CP). — Wholesale prices on fruit and vegetables were unchanged to-day.

TORONTO POULTRY

TORONTO, Oct. 7 — (CP). — Wholesale poultry prices were unchanged to-day.

TORONTO LIVESTOCK

Representative Sales Yesterday

Steers over 1050 lbs.—18, 1250 lbs., $6.50.

Butcher Cattle—21, 980 lbs., $5.50; 9, 860, $5; 3, 1000, $4.75; 11, 930, $4.50; 8, 900, $4; 3, 730, $3.50.

Cows.—5, 1060 lbs., $4.50; 2, 1300, $4; 2, 1020, $3.50; 1, 900, $3; 2, 900, $2.50.

Stockers—17, 570 lbs., $4.75; 6, 900, $4.50; 5, 800, $4.35; 5, 710, $4.25; 5, 530, $4.15.

Veal Calves.—2, 220 lbs., $9.50; 1, 160, $9; 2, 185, $8.75; 3, 210, $8.50; 2, 220, $8; 3, 220, $7.50; 3, 215, $7; 7, 440, $5.

Lambs.—115, 85 lbs., $7.85; 6, 92, $7.60; 7, 110, $7.50.

WINNIPEG GRAIN.

WINNIPEG, Oct. 7 (C.P.). — Firmness at Chicago helped Winnipeg wheat futures to recover earlier losses late to-day but dealings throughout were quiet. At the final bell values were ¾ cent higher. October 59½, November 59⅞, December 59⅜ to ½, and May 63 to 63¼.

To-day's export sales were placed at 100,000 bushels.

Liverpool closed ⅜ to 1¼d lower.

Some improvement in the cash wheat market provided a bright spot but transactions remained small.

Coarse grains averaged a little higher near the close with domestic buying of oats and export support for barley the chief factors.

Yesterday's Quotations

	Open	High	Low	Close	Prev Close
Wheat—					
Oct.	59¼	59½	58⅜	58¾	59¼
Nov.	59⅛	59⅝	59	59⅛	59⅛
Dec.	59⅛	59⅜	58½	58⅝	59¼
May	62¾	62⅞	62⅛	62¼	62⅝
Oats—					
Oct.	27½	27⅝	27⅜	27⅝	27½
Dec.	27	27¼	26⅞	27⅛	27
May	29	29	28¾	28¾	28⅝

EAST BUFFALO LIVESTOCK

Hogs, 800; good and choice 170 to 210 lbs., $8.85; comparable weights truck-ins, $8.50 to $8.60.

Cattle, 300; plain to medium grass steers and heifers, $6.25 to $7.40; fleshy grass cows, $5.25 to $5.50; lightweight bulls, $5 to $5.60.

Calves, 125; good and choice mostly $12.

Sheep, 700; good and choice, $8.25 to $8.75; fat ewes, $3.50 to $4.

MONTREAL POULTRY

Chickens, 5 lbs. up, frozen milkfed A, 27 to 30c; selected B, 21 to 27c. Turkeys, 12 lbs. up, A, 30 to 32c; B, 27c; 10 lbs. down, A, 25 to 26c; B, 23 to 24c. Fowls, 6 to 8 lbs. up, A, 20 to 23c; B, 22½c.

BACON-HOG MARKETS

TORONTO, Oct. 7 — (CP). — Only one Ontario market reported changes in hog prices to-day. At Hull liveweights dropped 25 cents and dressedweights, 30.

Liveweights. — Brantford, $8.25; Chatham, $8.40; Hull, $8.15; Peterborough, $8.40.

Dressedweights. — Barrie, $11.35; Chatham, $11.50; Hull, $1120; London, $11.25; Peterborough, $11.30; Stratford, $11; Kitchener, $11.

MARKET QUOTATIONS

Quotations Complete To Closing Time

Toronto Stocks

Leeming and Leeming

	High	Low	Close
Abitibi	4¼	4	4
Abitibi Prfd.	31	30¼	31
Beauharnois	3⅝	4⅛	—
Bell Tel.	166	165	165
Brazilian	12¾	12⅝	12⅝
Brews. & Dist.	4-5		—
Brew. Corp.	160-19		—
Brew. Corp Prfd.	109¼	—	—
Bakeries	14½-16		—
B.A. Oil	21¼	21	21
B.C. Pow A.	26¼-30		—
Build. Prod.	60A	—	—
Burt F.N.	20-22½		—
Can. Bud	4¼-5		—
Can. Bread	5	—	—
Caun. Cement	10½	10⅜	10½
Can. Car & F.	15½-15⅞		—
Can. Dredge	20B	—	—
Can. Malting	33B	—	—
Can. Pacific	6⅞	6⅜	6⅞
Can. Alc. A.	2⅝-3		—
Can. Alc. B.	2-3		—
Can. Oil	10-14		—
Cockshutt	9½-10		—
Con. Smelt.	60	59	59⅜
Can. Canners	4-5½		—
Dom. Bridge	36¼	36	36
Dis. Segrams	16⅞	16⅜	16⅜
Dom. Stores	6-6½		—
Ford A.	22½	22¼	22½
Fanny Farmer	20⅜	20⅛	20¼
Con. Gas	179¼-180		—
Gyp. L. & A.	6¾	6⅝	6⅝
Gen Electric	200 ask		—
Gen Steel W	10¼	9	10¼
Ham Bridge	7½-8½		—
Honey Dew	25-40		—
Imp Tobacco	15⅜	15⅜	15⅜
Imp Oil	17⅞	17½	17⅜
Int Pete	27-	26½	27
Int Util A	8 ask	—	—
Int Util B	70-75		—
Laura Secord	65	—	—
Loblaws A	23½	23⅜	23½
McColl-Front	10-10¾		—
Mont L H & P	30	—	—
Massey-Harris	7¾	7⅝	7¾
Massey-Harris Pref	56½	—	—
Nickel	53	52½	52½
Page Hersey	90-99		—
Press Metals	19-22		—
Rogers-Majestic	3½	—	—
Stand Paving	3-3⅞		—
Shawinigan	21	—	—
Steel of Canada	71	—	—
C Wineries	2⅞-3¼		—
Westons	12½	12¼	12½
C Vinegars	15-16½		—
Walkerville Brew	1¼-2		—
Walkers	44⅜	44⅛	44½
Walkers Pref	19½	19⅜	19⅜
Cons Paper	8½	8⅜	8⅜

Toronto Mining

Biggar and Crawford

	High	Low	Close
Aldermac	52	51	51
Amm	15½	15	15
Augite	29	28	29
Arntfield	15-18		—
Buffalo Ank	14¾-15		—
Beatty	120	118	120
Bidgood	31	—	—
Base Metals	35	—	—
Bankfield	46½	45	46
Bralorne	925	—	—
Bobjo	14	13½	13¾
Bunker Hill	11	—	—
Brown Oil	34	31	34
Chesterville	110	109	110
Calgary-E	226	225	225
Coniarium	126-134		—
Central Pat	251	—	—
Coast Cop	250-300		—
Can Malartic	85	84	84
Chromium	61-5		—
Castle	111	110	110
Davies	35	—	—
Dome	32⅜	—	—
Eldorado	215	—	—
East Mal	225	221	222
Falconbridge	535	—	—
Francoeur	25	—	—
God's Lake	43	40	40½
Gunnar	66	—	—
Goldale	22½-24		—
Gillies	14	12¾	14
Home Oil	113-120		—
Hard Rock	218	—	—
Harker	9½	—	—
Hollinger	14⅞	—	—
Hudson Bay	31⅝	—	—
Howey	28	—	—
Jacola	16	—	—
Jellicoe	35	32	—
Kirkland Lake	127	122	126
Kirkland Hud	42-65		—
Kerr-A	795	192	195
Little L Lac	315	—	—
Leitch	79	77	77
Lakeshore	49	—	—
Noranda	76	—	—
Moneta	150	145	150
Madsen	49	48	48
McIntyre	47½	47	47½
Macassa	495	490	490
MacLeod	380	370	—
Mining Corp.	210	—	—
McKenzie	117	—	—
McWatters	72½	—	—
Naybob	49	—	—
O'Brien	310	—	—
Oro Plata	53	—	—
Okalta	135	—	—
Omega	68	63	67
Payore	13	12	12
Paymaster	58½	56	58½
Preston	145	141	143
Pickel Crow	520	—	—
Perron	138	—	—
Pioneer	290	—	—
Powel	240	237	240
Pend Oreille	206	200	200
Premier	228	—	—
Read Auth.	325-345		—
Pamour	455	—	—
Reno	37	—	—
Sherritt	137	130	135
Siscoe	176	170	170
San Antonio	130	—	—
Sudbury Bas.	260	—	—
Sullivan	100	99	100
Sylvanite	330	325	330
Sladen	81	76	77
Toburn	215-225		—
Stadacona	434	—	—
Tech Hughes	500	—	—
Uchi	185	170	170
Ventures	505	—	—
Waite Amulet	750	700	700
Wright H.	775	750	750
Lapa	39	36	38

WINNIPEG GRAIN.

	Oct.	Dec.	May
High	59½	59¾	63¾
Low	58¼	57⅞	61½
Close	59½	59¾	63⅛

CHICAGO GRAIN.

	July	Dec.	May
High	65¼	65¼	66
Low	63⅝	63½	64½
Close	65	64⅞	65⅜

Artificial Breeding Gaining Ground

FLEMINGTON, N. J., October 7. —(A. P.) — The threat of technological unemployment increased today for many New Jersey bulls as artificial breeding of dairy cattle spread throughout the State

The management committe of the State Holstein-Friesian Association's artificial breeding unit No. 1 met last night and completed plans for expansion of the unit to serve 2,400 cows in three counties.

The State Unit, pioneer in the United States for artificial breeding of cattle on a cooperative basis, reported the 2,400 cows to be encompassed in the expanded endeavors would more than double the number enrolled when the unit started work in May. Three prize Holstein bulls and two Guernseys compromise the unit with 200 dairymen participating.

Hog Quotations In Peterborough

FRIDAY, OCTOBER 7, 1938

Canada Packers quote:

Hogs. — Live (delivered), $8.40; dressed weight, $11.20.

No. 1 sows, 2½c off bacon prices

Cream—No. 1 (off truck), 20c; No 1 (delivered), 21c.

Special, 1c per pound premium.

Eggs—Large, 30c; medium, 28c; B grade, 20c; C grade, 18c.

Butter — Prints, No. 1, 23c; No 2, 22c; solids, No. 1, 22c; No. 2, 21c.

Dealers quote:

Grain prices—Fall wheat, 55c; spring wheat, 50c; rye, 35c. oats, 25 to 27c; malting barley, 40 to 45c; feed barley, 30 to 35c.

New York Stocks

Biggar and Crawford

	High	Low	Close
Atchison	39¼	38⅞	39¼
Amer. Can.	103	102	102¾
Amer. Smelters	52¼	52	52
Amer. Rad.	17⅞	17⅝	17⅞
Amer. Tel. & Tel.	147½	146¾	147½
Amer. Roll. Mills	19	18⅝	18⅞
Anaconda Cop.	37⅝	37	37⅛
Balt. & Ohio	8¾	8⅝	8⅛
Bethlehem Steel	62½	61½	62⅝
Briggs	36¾	35½	36¼
Crown Zeller	13¼	13	13
Canadian Pacific	6⅞	6⅝	6⅝
Chrysler	79⅞	79	79½
Col. Gas	7¼	—	—
Cons. Oil	9½	9	9
Cons. Edison	29¼	28⅞	29¼
Dupont	143	142¼	142½
Electric Bond & S.	8¾	—	—
Gen. Electric	44⅜	44	44
Gen. Motors	50⅛	49¾	49¾
Goodyear	30¼	29½	30
Inter. Nickel	52¾	52	52¼
Inter. P. & P. Pfd.	43⅞	—	—
Johns-Mann.	105	—	—
Kennecott	46¾	46	46¾
L.O.F. Glass	56¾	—	—
McIntyre	47½	46¾	47½
N Y Central	20	19½	19¾
North Am	21½	21⅜	21½
Outboard M	20½	—	—
Pack Motors	5⅛	5	5
Penns Rlwy	31¼	20⅞	21⅜
Radio Corp	8¼	7⅞	8
Republic Steel	19⅜	19¼	19¼
South Pacific	20	19¼	19⅞
Std Brands	7⅞	7⅜	7⅜
Std Oil of N J	54¼	53⅝	53⅝
Studebaker	8⅝	8¼	8¼
Timk Roll B	52½	52	52½
Union Pacific	96	95	96
United Corp	3	2⅞	2⅞
U S Steel	62¼	61⅝	62⅛
Westinghouse	115	113½	114⅝
Yellow Cab	19⅞	19½	19½

Detroiters Strike For 32-Hour Week

DETROIT, Oct. 7.—(AP).—Plans of the United Auto Workers of America to seek a 32-hour week were translated into action today when approximately 3,000 union men remained outside the gates of the Plymouth Motor Corporation main plant and refused to enter for work.

C. G. Edelen, chief shop steward of the U.A.W. Plymouth local, affiliated with the Committee for Industrial Organization, said the demonstration was not a strike and that the men would return to work Monday morning at the regular hour. He said they did not intend to work more than 32 hours a week, however.

Union president Homer Martin announced early this week in Washington that the 32-hour week would be sought.

British Press Uneasy Over Outlook

LONDON, Oct. 7.—(CP Cable.)—London morning papers to-day reviewed the four-day emergency session of parliament and expressed these editorial opinions:

"The Daily Mail (Independent): "The Prime Minister emerges from these four days of debate as the dominating national figure, an undisputed leader to whom our people must turn with a trust that equals their gratitude.

"National unity is what the Premier wants—unity that will enable Britain to put forth those great efforts that may, he said, be required of all of us in the months to come.

"The most practical gratitude Britain can offer is to rally to the government and labor night and day not only to fill the serious gaps now admitted in our defences, but to render this island immune to every threat."

The Daily Express, Independent, demanded conscription "or something tantamount to it," and declared "we need it immediately."

It recalled Chancellor Hitler's boast that Germany was safe from any air attack and aded "citizens here will not be satisfied until they can boast the same about Britain."

Sees Change Of Views.

The newspaper urged that Mr. Chamberlain "must find himself persuaded before long to change his views on conscription." (The Prime Minister told the House he was opposed to peace time compulsory service).

"Now, Mr. Chamberlain, we believe your policy is that of armed isolation," the paper added. "It cannot be otherwise. What a pity you did not come to it long ago.

"Having reached it as we are persuaded you have, rest assured that provided an immediate and successful national effort is made to fill the gaps in our defences, before the British Empire lies the greatest era of its history."

The Daily Herald (Labor) said the Government's policy combines "what in the record of Fascism seems altogether over-optimistic, confidence in Herr Hitler's good intentions with belief in the necessity for great rearmament in case that confidence should prove to be misplaced."

It objected that the government proposed to remove the causes of war through bilateral negotiations which might result in an attempt "to see how much or how little those who threaten war will take not to make war on you" or "in inevitable suspicion among those nations who are excluded from these private talks."

It added: "As a consequence, if such talks break down, one is likely to find oneself facing in isolation demands which increase all the more rapidly as the extent of that isolation is appreciated."

A National Register.

The Daily Telegraph (Conservative) called for a national register to prepare the country against confusion "in a time of emergency."

The newspaper said Mr. Chamberlain's speech "cannot dispose of all the doubts and misgivings" felt by public opinion in the wake of the recent international crisis.

"Conscription in time of peace he (Mr. Chamberlain) categorically ruled out yesterday," the paper said. "But conscription—as implying compulsory military service—is one thing. Preparation for national register which would afford necessary information to direct authorities as to reserves available and the disposition of them in the most efficient manner...."

The News-Chronicle (Liberal) held "that common resolute action by Britain, France and Russia during the summer would not only have settled the Sudeten question peacefully and preserved the integrity of Czechoslovakia, but would have saved us from ever coming to the brink of war and would have marked a turning point—perhaps decisive—in the hitherto aggressive career of the dictators...."

It added: "In the next few weeks we shall see whether the Premier's hopes of appeasement in Europe have any foundation."

How Germany Has Expanded Under Leadership of Hitler

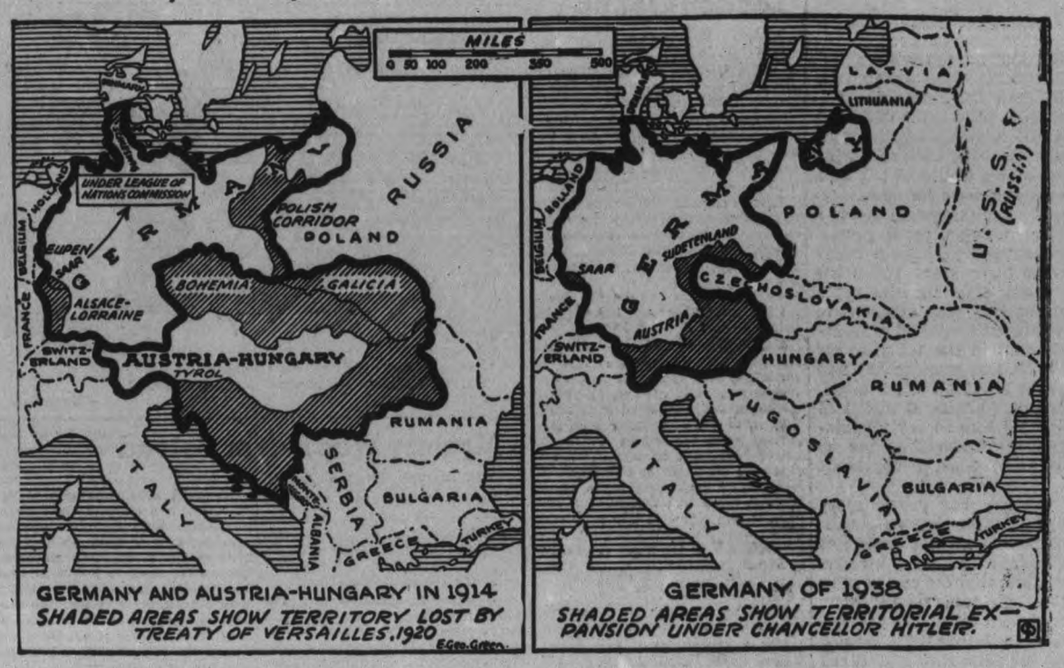

This self-explanatory map shows how Germany has expanded under Fuehrer Adolf Hitler. The German Fuehrer has acquired the Saar Basin by plebiscite; Austria by bloodless conquest and the Sudetenland of Czechoslovakia by threat and negotiation. There are six remaining regions once a part of Germany, but German spokesmen say Hitler has no intentions of making moves to bring them back into the German fold. The six are the Polish Corridor, Eupen, Schleswig, the provinces of Alsace and Lorraine, the Tyrol area of northern Italy and the Transylvania area of Roumania. The map shows these areas.

Lakefield Anglican Congregation Enjoys Harvest Festival

(Examiner Correspondence.)

LAKEFIELD, Oct. 7.—"The chief reason for meeting in the House of God—the chief reason among four major reasons—is to render thanks," Rev. G. J. Bousfield of St. Luke's Anglican Church, Peterborough told a large gathering here on Thursday evening, when he addressed the annual harvest festival at St. John's Anglican Church.

The church was most appropriately decorated with the fruits of the harvest, the rich coloring of autumn leaves and fruit standing out against a background of ripened grain to make a most effective setting for this service of thanksgiving.

Bouquets of bonze crysanthemums decorated the chancel of the church and a profusion of autumn flowers were banked against the foot of the chancel. Tall sheaves of golden grain, caught at the end of the pews, marked off the centre aisle up which the minister and choir marched in the opening processional.

Rev. H. R. Howden, pastor of St. John's Church, Lakefield, conducted the harvest festival service. After leading the congregation in a beautiful thanksgiving service of prayer and praise, he introduced Rev. Bousfield of St. Luke's Church, Peterborough, who delivered the thanksgiving message.

Time For Thanks

"We should remember that prayer is not only a request for things required, but that no prayer is complete without a message of thanksgiving.

"We should be thankful particularly for our creation and our presentation, and we should never fail to give thanks to God for them.

"How often do we pause to thank God that He brought us into this world—and at this time?. That He brought us to be sharers in this world?,

"When we pray I do not know that many of us pause to think what it means. And yet you cannot thank without thinking. Only humans can think, therefore man is the only one of God's animal creations which can return thanks.

"Thanksgiving started with our creation. Yet we are apt to overlook giving thanks, because we take our creation so much for granted. We are conscious that we have been created and those who believe in God believe it to be a great creative act of God. Other persons believe that our creation is the result of certain lanes that rule the universe being put into operation.

"This grain and fruit and these vegetables and flowers," Rev. Bousfield said, referring to the church decorations, "are not brought here only that you may enjoy the beauty of their arrangement and the harmony of color, but as still another way to praise God for His bounty."

At the conclusion of the service Miss Winifred Payne of Lakefield rendered a solo, "I Hear the Voice of Jesus Say."

Special music by the choir was accompanied by Mrs. J. Twist at the organ.

$8,000 Granted Town Council In The Past Year

(Examiner Correspondence.)

CAMPBELLFORD, Oct. 7.—Making their final grant to the municipal council the Water and Light Commission voted to hand over $1,000 to the town treasury at their meeting held here on Wednesday. It was commissioner C. H. Davidson and Chairman J. O. Benor who sponsored the motion which authorized the treasurer to make this final contribution to the town bringing the total grant for the year up to $8,000.00.

A proposal to purchase the property now occupied by the commission from the town for the sum of $3,000.00 was placed in the form of a motion which will be communicated to the town council along with the further suggestion that the Commission lease the balance of the property known as the market square for the term of ninety-nine years at a nominal rental of one dollar per annum.

A delegation of Seymour township residents attended the meeting to take up the matter of renewal of their contract with the commission for a further period of ten years. It was mutually agreed that several new terms should be embodied in the lease.

Purebreds Going Up

BELLEVILLE, Ont., Oct. 7. —(CP).—Prices are coming back for pure-bred cattle. Fred Hubbs, Holstein-Friesian breeder, of Bloomfield, Ont., sold a 15-months old bull to Baron Von Trutzhler, German breeder now living in England. The sale price was reported at $500.

100 Chews a Year

WASHINGTON, Oct. 7.—(AP).—The average American chews 100 sticks of gum a year. This fact came out of a Commerce Department report to-day on the chewing gum industry. The report showed that last year's production amounted to $100,000,000.

CHOICE
ROASTING CHICKENS
25c lb.

Legs of Spring
LAMB ..... lb. 20c
Shoulder Spring
LAMB ..... lb. 14c
Breast and Arm Spring
LAMB ..... lb. 13c
VEAL CUTLETS .. lb. 30c
SPARE RIBS .. 2 lbs. 25c
Pork
NECK BONES 6 lbs. 25c
Baby Beef
OVEN ROAST, 15c - 17c
Baby Beef
POT ROAST .. 13c - 19c
Baby Beef
RIB BOIL .... lb. 10c
Fresh Picnic
HAMS ..... lb. 16c
Fresh Butt Roast of
PORK ..... lb. 19c
First Grade Creamery
BUTTER ..... lb. 22c
SHORTENING 2 lbs 25c
Pork
SAUSAGE MEAT 2 lb. 25c
Aylmer
PORK & BEANS ....
.....3 cans 25c
BLUE BERRIES .....
.....2 cans 25c
PEACHES .. 2 cans 25c
Fancy Mixed
BISCUITS ..... lb. 15c
QUICK TAPIOCA ....
..... 2 pkgs. 19c
Shirley's Orange Pekoe
TEA ..... ½ pkg. 28c
FLOOR WAX, lb. tin 25c
LAUNDRY SOAP ....
..... 5 bars 17c
SUPER SUDS 2 pkgs. 19c
Redpath
SUGAR ....10 lbs. 57c

HARRISON'S MARKETERIA
PHONE 725
We Deliver

OPEN SEASON
for Partridge, October 10th to 15th inclusive. Also November 5th to 10th inclusive. Let Chown's serve your needs for Duck, Deer, Partridge or other game hunting.
Canuck Standard box of 25
10 12 16 20 4.10 ga.
1.40 1.15 1.05 1.05 95c
Complete stock of Dominion, Export, Meteor, Canuck Long Range, Maxum and Imperial.

STOVE PIPES
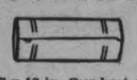
Black 7 x 18 in. Our best grade is of 60 sheet Canada plate. To insure long life blued and oiled.
Length 20c
Lighter, at 15c

For Only 3.75

You can make better tasting coffee the modern way.
SILEX
Kitchen Unit 3.75
Electric Table Models ... 6.45

We Are Headquarters for
EAVESTROUGH
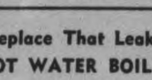
BEST QUALITY
Eavestrough, 10 ft 69c
Down Pipe, 10 ft. 79c
Elbows, each 29c
Ridge Roll or Valley Iron, 10 ft. 69c

Replace That Leaky
HOT WATER BOILER
No. 30—Welded and rivetted, galvanized range boiler.
Standard Special 9.85
Extra Heavy 12.95

HUBERT
CHOWN HARDWARE
417 GEORGE ST. - OLD EXAMINER BLDG.
WE DELIVER PHONE 229

MEN AND BATTERIES

THE BEST FRIEND that a motorist can have, from the standpoint of satisfactory operation of an automobile, is a dealer who can be depended upon when automotive service or merchandise is needed. Experienced car-owners know they cannot afford to pick service stations casually.

Selecting the right dealer is not a difficult matter. Find the man who is making a success of his business . . . he is almost certain to be dependable. His concern for his own future prompts him to offer you the kind of service and merchandise that will make you a permanent customer. There is no surer indication of an automotive dealer's interest in your satisfaction than the brand of battery he handles . . . for, unlike other kinds of merchandise, the value of a storage battery is something you cannot see. And the dealer who does not take advantage of that fact but offers you a battery of unquestionable merit, justifies your complete confidence.

You are in good hands at service stations and garages displaying the Exide sign. It is a safe guide to follow in buying automotive merchandise and service generally.

There is an Exide Battery designed to suit every car. Exide Hycap Batteries have *extra high capacity* for radio, heater, defroster, etc., with ample reserve for starting in any weather.

Look for the Exide Dealer sign — symbol of honest service. IIL

EXIDE BATTERIES OF CANADA LIMITED
Toronto Canada

EXIDE BATTERY SERVICE MAY BE OBTAINED FROM THE FOLLOWING DEALERS:

CURTIS SERVICE STATION
J. J. DUFFUS CO.
PARKHILL SERVICE STATION
T. H. RUTH & SON
J. W. WATSON
WHITTINGTON SERVICE STATION
CLARENCE FOSTER, LAKEFIELD

You notice the man who wears them!

TIP TOP TAILORS
Forecast the Trend towards "Britannia Blue" Serge

This season Fashion says "blue suits." Blue Serge adds smartness to every man's appearance—and is correct almost anywhere, any time.

To emphasize the Blue Serge trend, Tip Top Tailors this week celebrate "Britannia Blue" Serge Week. "Britannia Blue" is Tip Top's own serge—specially constructed and woven for Tip Top by a famous British mill. Here is a luxury Blue Serge you can wear with confidence. It will take a lot of hard wear and always look smart. "Britannia Blue" Serge should cost dollars more—but Tip Top offers it at a famous thrifty price, individually tailored as only Tip Top craftsmen know how. Visit your Tip Top store this week—inspect our "Britannia Blue" Serge—select your style—and bring your wardrobe up-to-date at little cost to your pocket.

$24.95 D-F38
HAND-CUT
AND INDIVIDUALLY TAILORED TO YOUR PERSONAL MEASUREMENTS

LADIES . . . You may also have your mannish suit or coat individually hand-cut and tailored to your personal measurements by Tip Top craftsmen.

TIP TOP TAILORS
Limited
329 GEORGE ST.

The Examiner

The Peterborough Examiner, published each evening by Peterborough Examiner, Limited. Office Hunter and Water Streets, Peterborough, Ont.

Subscription Rates: 15c per week in City of Peterborough delivered by carrier.; $6.00 per year by mail to outside points.

Members: Canadian Press; Audit Bureau of Circulation; Canadian Daily Newspaper Association; Empire Press Union; Ontario Provincial Dailies Association.

H. L. GARNER, Managing Director.

A. R. KENNEDY, Managing Editor.

TELEPHONE 1600.
Private Branch Exchange to All Departments.

FRIDAY, OCTOBER 7, 1938

French Secrets Included

The Czech military officials make no pretence at trying to conceal the fact that it gives them a degree of pleasure to hand over to the Germans a series of fortifications which were built for the Czechs under the supervision of the French military engineers.

These fortifications were of secret construction and they were closely guarded by the French. The plans of such fortifications were just the sort of material which a German secret agent working in France would desire most of all to purchase, steal or secure in any other way.

And now it is said the Germans are going to come into possession of this secret knowledge of the French engineers. The Czechs it is said feel bitter over the fact that they were let down by the French; in fact they use the word "betrayed." And feeling as they do about it they will make no effort to destroy this peculiar form of fortification because they feel in handing it over to the Germans they have handed over a French military secret and that to some extent takes the sting out of evacuation.

We never could see much reason for fear in nations building fortifications because they would erect them on their own property, and they could not possibly move them. If the rest of their equipment were to be as stationary as fortifications then there would be little chance of invasion of the territory of others. But France appeared certain for years that it had perfected something new in its fortifications and it is doubtful if her engineers could see that in the Czech surrender to the Germans would be included one of her most closely-guarded secrets.

Cattle On The Highway

There have been sufficient cases decided in court to thoroughly establish the fact that the owner of cattle is responsible for damages if they break through and go on the highway. There was such a case settled yesterday in a neighboring court. The owner of a truck came upon three cattle at night and struck one and damaged his truck. The court costs were $18.30 and the owner of the cattle had to pay them.

There were several things which may have had much to do with finding the cattle owner guilty. There were witnesses to show that his fences were not in good condition, and that was taken as an indication that he had not made a serious effort to keep his cattle on his own premises. We suppose it was regarded as something like contributory negligence on his part.

We have noticed where other cases somewhat similar have not resulted in conviction because it had been shown that it was not the fault of the owner of the cattle that they had been able to leave the premises. But the tendency seems to be toward placing the responsibility more firmly upon the owner of the cattle to see that they are kept on their own premises. In view of that it is a good idea to make certain that fencing along highways is in good shape.

He Goes The Other Way

When the conference of Mayors of Ontario cities gathered this year they discussed how they could get more revenue; they desired additional income from the province. When representatives came together in the Municipal Association they talked in similar way. Always it seemed was this matter of taking in greater amounts the one thing above all else.

But the city auditor of Toronto—Scott by name—has more recently presented a report which works in the other direction. Mr. Scott has written down and numbered his recommendations and they add up to the total of an even dozen, and he is certain each of the dozen has within it the possibility of reducing the amount of money which taxpayers will have to surrender.

And that we consider about the best piece of news since it was announced there would be no war, and the fact that the recommendations are the offspring of a man named Scott gives to the suggestions a certain solidity and substance which makes them even more acceptable.

For a long time we have been waiting for some person to say something like this. Those who govern us had become somewhat obsessed with the idea that their duty and purpose in life was drilling yet another hole in the pocket of the taxpayer, and when there are many people drilling many holes in the same territory the time will come when the old pocket will go dry.

Auditor Scott comes at the right moment and on the right errand, bearing with him a dozen suggestions telling how the spending of less money is possible. Toronto should call a special meeting and have the recommendations placed before those who sit at the receipt of customs. They should also place the 12 rules in the safe keeping of a great vault lest they become lost. If Mr. Scott's one dozen rules are as good as they sound Toronto should at least name a street after him.

They Could Stop It

There are some news reports in which there is a degree of distress, but they are of the kind which are repeated so often that the distress element grows a trifle stale.

One story which comes more frequently from Toronto than elsewhere tells of the messenger boy who starts out with some trifling purchase late in the evening, and he always has with him change for a $10 bill. Then he is usually set upon by some lug and the money is taken away from him, after which the lad may get his picture in the paper and go his way knowing that at an early age he has come to grips with the world at its worst.

The last case reported tells of a woman calling a drug store in the evening for some tobacco and cigarettes and making the usual request that the boy bring along the necessary change for one of those formidable $10 bills.

People who run stores could cure the thing in short order by telling such people that they will not deliver a package of cigarettes or other trifles and they will not send out change after dark. The stores themselves have been encouraging those who delight in beating up messenger boys.

When Fish Spawn

A little girl who lives near Toledo, Ohio, spent part of the summer with her parents on a fishing trip near Burleigh Falls. In a letter which came to the Examiner, Mary Ellen—for thus she signs herself—enclosed part of a composition which was written telling what the scholars had done in their vacation. Mary Ellen wrote:

"Burleigh Falls and the country all around there is so different. There are great rocks, lakes, rivers and guides and Indians and there are fish. The biggest fish they catch is the maskinonge and some of the guides say they are going to get scarce because so many people hunt them. They say if it were not for the habit of these fish waiting and looking after their eggs until they get hatched they would have disappeared years ago."

We can only hope, Mary Ellen, that you did not get any marks taken off for that, because if you had listened carefully when you heard that story you would have found the people were talking of the bass. The maskinonge is really a poor fellow when it comes to paying any attention at all to what is going to become of the spawn (or eggs as you call them.) When the spawning season is on in spring the maskinonge moves in from deep water and places its spawn and generally does so about the time of freshets or high water, and it often happens that when water goes down the spawn is left high and dry and therefore does not hatch. Nor does the maskinonge seem to care what happens. When they are done with spawning they seem to think it time to move off toward deep water.

The male bass is the real fish who attends to business after the spawn has been laid. If Mary Ellen were to come to this district in June we are certain as can be a guide would be able to take her in a canoe to a spawning bed and then she would see something about which to write a composition. It may be necessary to wait a few moments, but the water is clear and the sun is bright and it is possible to see down to the bottom. The spawn is near a submerged stump although one cannot see it, but a sunfish or a carp knows it is there and comes close in. Right then the male bass appears and he is ready to fight all comers. If Mary Ellen's teacher allows the use of the word then the speed with which the bass moves should be called terrific. He never leaves until the young fish are hatched, and whether he gives them swimming lessons afterward is something we do not know. We are told he may afterward eat a few of his own children when searching for a meal, but he at least does what he can to make sure that the hatch is guarded. That is why the hatch from bass spawn may run as high as 25 per cent., while from the maskinonge it seldom does better than 5 per cent.

Speeding Up a Cow

A mature Holstein cow has made a record of 1,208 pounds of butter fat during a year. She produced 28,774 pounds of milk which tested 4.20 per cent. If you want to know how much butter that cow was responsible for you can work it out on the basis of four pounds of butter fat being equal to five pounds of butter. So that would make 1,510 pounds of butter from one cow in one year.

A farmer with whom the Examiner was discussing that record explained that in a contest of that kind the cow would be milked four times a day and its feed would be considerably built up. It was a case of putting more in and taking more out. He believed the result would be that the cow would be burned out much earlier in life than under the old plan of milking twice a day. Certainly a cow which was milked at 12 midnight, 6 in the morning, 12 noon and again at 6 in the evening would be subject to pressure.

And that of course is quite different to the method followed on Lot 4, Concession 10, a good many years ago. Then there was little known about butter fat. If one were going to judge a cow by results then it was a sort of rule of thumb and it was a little uncertain. When the cream rose on the shallow pans in the old stone cellar and was ready for skimming then the folks were pretty sure they could tell how the cows were getting along, but not always would they know just which cow had given the milk. There was no such thing then as having a set of books and a bottle of ink or a pencil to keep a box score for cows.

This business of milking four times a day would have brought forth protest from grandfather and perhaps a resignation from the hired man. When the milking had been done for the night and the straining had been attended to—and that was the only method of treatment used—it marked the tapering off of the day's work, and grandfather was never anxious for anything which might look like overtime. Milking at midnight would have caused him to say "Fiddlesticks!" and that is about as far as he ever progressed toward vehement language.

Of course the age has grown more scientific but grandfather knew his cows. There was one which at best could not grade higher than a fair good brindle. In the summer time that old cow used to break out with some sores on her hide. While the hired man looked in government bulletins grandfather went to work at the bench in the drive shed and mixed sulphur and lard and then for a spell he'd see to it that the brindle was kept out of the sun. But always that cow would be marked for some sort of a transfer as soon as grandfather had her looking right. He held there was no permanent cure for a cow that had such weakness. He was certain she was all right for beef, but he was always anxious that the butcher in the village or some travelling drover should pick up that brindle. She would make good beef—but for some person else.

Then there was the time now and then the cream would not churn and the women folk about the house would have the dithers. The hired man generally turned scientific as to the cause but grandfather would than take a hand and warm the cream slightly and tell them to go ahead and make butter, and often enough it worked just as he said it would.

The cow that would give 28,774 pounds of milk in a year did not exist at that time. Certainly the likes of that was never heard of on the Tenth. A cow had a rather comfortable life there and the urgency and threat of modern pressure was not put upon her. The cows there were mostly contented and we know of no good reason why they should not have been.

NOTE AND COMMENT

Australia proposes to increase her militia strength. Evidently the Commonwealth is not too sure that wars have been banished by treaty or otherwise.

President Benes of Czechoslovakia has stepped out of office, probably feeling that he should do so while there was enough of his country left to step from.

One fisherman we know always carries a camera and takes pictures of his catch. And then of course he can go home and make the enlargements.

A new ambulance being used in Paris is capable of doing seventy miles an hour, and so is in small danger of ever having to return to its depot empty.

Only about 30 per cent of the electors polled their votes in the Parkdale by-election. The rest either were content to let George do it or felt that the result was a foregone conclusion.

One U.S. commentator now asserts that at no time was there actual danger of war. It was pretty much bluff all the way through. But that does not explain why so many American residents in their anxiety to get home from Europe were willing to sleep on deck cots and eat any old place they found it possible to be served.

"IF"

(By A. R. K.)

¶ Said No. One, if I could paint, I'd dash off things serene and quaint, I'd paint ten hours a day; I'd paint all sorts of gorgeous stuff, and when I felt I'd sold enough, I'd give the rest away.

¶ He spoke of all the things he'd do, of greens and reds and shades of blue, of days with hazy smoke; he's tried it twenty times or more, grows worse than what he was before, he cannot paint a stroke.

¶ Said No. 2 had I the gift, where with sound words some thought I'd lift, I'd go and hire a hall; I'd sway the crowd to left or right, they'd sit and listen there all night, with me they'd rise or fall.

¶ He said when he was rather young, he yearned to have a silver tongue, but he just waits and sits; when he gets up he tries to talk, his brain and tongue unite to balk, and he goes all to bits.

¶ Said No. 3 if I could write, I'd be a man to lead the fight, I'd do it with my pen; 'twould give me leadership I know, point out the proper way to go, I'd sway ten thousand men.

¶ I'd take my trenchant pen in hand, and banish grafters from the land, I know it could be done; but when he starts to figure out, just what there is to write about—the words don't seem to come.

London Opinion Split Many Ways

LONDON — For the first time for many years there has appeared a serious division of opinion in the Tory party.

Only the course of events—and Mr. Chamberlain—can determine whether this division is healed or widens into a split.

Loyalty of many Conservative M.P.'s to the Chamberlain regime was shaken after the events leading up to the resignation of Anthony Eden, but the premier then talked over or reassured his critics. An agreement with Mussolini was reached and, though never ratified, has never been actually denounced.

But misgivings over the Eden affair were nothing to the rumpus which has been caused by recent developments. The division in public opinion is not at all along party lines. That is to say, while there is an important group of Tories which is gravely disturbed by what they regard as a surrender to Germany, yet in the labor ranks there are a number who think that Chamberlain was right to buy peace at any price and do not subscribe to the bitter hostility expressed by the National Council of Labor's manifesto.

FOR AND AGAINST

Those who are for Mr. Chamberlain divide roughly into three groups:

1. A large number of people who believe in Mr. Chamberlain, think he is playing his cards well, and are willing to accept the arrangement as the best that could be done under the circumstances.

2. A larger group of people who think anything is better—even the sacrifice of "honor"—than another world war, which they believe to have been the alternative.

3. A small handful of influential people who are definitely pro-German and pro-Hitler as also the noisy but not numerous Mosley Fascists.

Those against Mr. Chamberlain are:

1. The militant leftists who consider him a pro-Fascist and pro-Nazi.

2. The moderates, both of left and right, who think he has been "panicked" into making a surrender which they claim is not only dishonorable but will certainly not prevent, and may not even postpone, a war.

THE PRESS

Staunch supporter—and some say inspiration of Mr. Chamberlain is The Times, which it now transpires was remarkably prophetic when it dropped its bombshell in a leader suggesting that Czechoslovakia might consider the cession of the Sudeten territories to the Reich.

The premier is also backed by the Beaverbrook press with its 3,000,000 or more readers, and by the Rothermere group.

The radical News Chronicle has been in the forefront of the attack on Mr. Chamberlain, and The Manchester Guardian has also played its part.

Misgivings of the right have been hinted at in The Daily Telegraph and openly voiced only in the provincial press. Most outspoken of these was The Yorkshire Post.

More significant than the daily press itself were the hundreds of letters and even telegrams which poured into the offices of newspapers like The Daily Telegraph, protesting against Mr. Chamberlain's supposed deal with Hitler.

As things stand at present, it is safe to say that nation-wide uneasiness at the manner in which the Czech solution has been brought about may prove a political force at least as potent as nation-wide relief that war, which seemed almost certain, may have been avoided.

The upshot of the conversations at Godesberg is of vital importance not only for the future of Europe but also for the political future of Mr. Chamberlain and his party.

FRATERNIZATION

Right in the middle of the crisis, 800 German ex-service men have been visiting London.

They were given a reception by the Government at Westminster Hall, which was closed to the general public during the three days they were here.

The German party was led by the Duke of Saxe-Coburg-Gotha.

WHERE IS IT?

Geography is not usually regarded as the Englishman's strong point. One effect of the European crisis has been a sudden interest in maps.

Those gaily colored maps of Europe which appear in the window fronts of cable offices and travel agencies are proving a big draw at the moment to passing Londoners: In front of every such map a little throng of people stands all day long, gazing.

Sometimes one leans forward to peer closer, then points a finger "There's Czecho."

POWER OF PATERNALISM.

(Buffalo Courier-Express)

DR. ARTHUR E. MORGAN'S assertion concerning the dangers of paternalism in government will not better his standing in New Deal circles. Still, inasmuch as he has no standing in those circles, the former head of the Tennesse Valley Authority will not feel badly about that.

What Dr. Morgan told members of the Controllers Institute of America at their meeting in New York was briefly that paternalism in government is creating a situation in which those in control can exercise tremendous and unwholesome power.

"AUTUMN"

'Tis Autumn and beauty descends on the dawn,
All Nature seems wrapped in a mantle of song,
I think as I gaze on the blue, green and gold
God's goodness and glory is never half told.

As wonders unfold in the heavenly skies,
All earth seems to echo that Love never dies,
Despair cannot live where a Hope has been born
The doubts of the night disappear with the morn.

—Rosa Bateman McGee.

HE LISTENED

'I suppose you didn't get his number?"
"No; but I'd know his bloomin' laugh anywhere."

—Humorist.

• Mystery Was Never Solved

EVERY HOUSE IN the Adelphi carries its own story, but none a more curious one than that of a Georgian building on the eastern side which is falling beneath the strokes of the hammer and the pick-axe in the course of demolition.

The house in question says The Manchester Guardian was the home for 20 years of George Beamire the son of a Carlisle physician, a man with wealth, a barrister without practice, and a most eccentric hermit.

For some unkown reason Beamire shut himself up in three rooms of the Adelphi house and refused to have anything to do with the outer world. He went out only at night when it was dark. He had his newspaper regularly delivered and he subscribed to the libraries, but no one was allowed to enter his apartments, not even the housekeeper, who left his meals on a tray at the door and discreetly retired after knocking.

For more than 12 months before his death he never put step over his threshold. When he had been completely silent for two days the police broke through his door and Beamire was found dead in the chair in which he had been accustomed to sleep for 20 years.

His walls were hung with pictures of value, in a state of shocking neglect. His costly furniture was covered thick with dust, his chimney-glass with cobwebs; silver spoons and candles lay about in profusion, books in disorder, and suits of clothing were piled in every corner. No fewer than 30 keys were scattered about the floor. Most curious of all, there were three large bags stuffed full of boots that had never been worn.

Beamire had even refused to use the stock of wine that his father had left to him in Carlisle; instead of drinking it he had the bottles walled up in the cellar. When it was sold after his death one bottle of rum went for 60s; some port, described as "the finest and most perfect 1820," fetched £35 a dozen, and some East Indian sherry £18 5s a dozen.

All that was 75 years ago; but why George Beamire chose to live solitary, sordid, and neglected is one of the many mysteries that have yet to be solved. All that the inquest, held on October 23, 1863, could discover was that his death was due to "exhaustion from low fever accelerated by neglect." Now his house is disappearing.

• Hardly A Second In A Year

BIG BEN, WHICH weighs 13½ tons, was hoisted to its eyrie, some 200 feet above the ground, in October, 1858. Officially named "St. Stephen", it was soon given by the public the nickname of "Big Ben", after Sir Benjamin Hall, then First Commissioner of Works, the official responsible for the care of Government buildings.

One cold, wintry day in 1923 a small group of B. B. C. engineers climbed to the roof of a nearby building and picked up the bell's voice with a microphone for the first time: a new era in Big Ben's life had begun. Later a microphone (protected against weather and against interference by pigeons) was installed in the clock tower itself, and Big Ben became a regular broadcaster to listeners at home.

On November 11, 1927, the bell was first heard by oversea listeners through the medium of G5SW, the original short-wave transmitter of the B. B. C. It would be interesting to know how its original founders would have taken the news that one day their bell would be heard in every part of the civilized world.

It is a common error to apply the bell's name to its parent clock, the most accurate as well as the largest and most powerful striking clock in the world—it keeps time so perfectly that some listeners believe it to be automatically controlled from Greenwich Observatory. Actually, the clock is not controlled or synchronized in any way, yet official records prove that it varies hardly more than a second either way throughout the year. Although it is 15 feet long and weights five tons, so perfect is the adjustment that if a penny is placed on the two-hundredweight bob of the pendulum, the clock will gain fourtenths of a second in 24 hours.

• Father of 14 Gives His Rules

(Overseas Daily Mail)

HERE IS A GUIDE to Bringing up a Family, compiled by a Man Who Knows.

The author is William Johnston, of Eastdown Park, Lewisham, S. E. He is 50, 5 feet something, slightly bald, but with no more wrinkles than most of that age.

He is the father of 14 boys and girls, including five sets of twins. The latest twins have just arrived —6lb. apiece at birth, and they're "doing fine."

Here are Mr. Johnston's guiding rules:

1. CRYING.—When children are very young they cry. It's natural. Don't pick up and nurse a child every time it starts to whimper. That's the way to breed a cry baby; and don't start the "dummy" habit.

2. CONTROL. — Fathers must be firm. If I say a thing, it is law; and there are no two ways about it. Make up your mind and stick to it. "No," should mean "No." At the same time don't say "No" if you can say "Yes".

3. PUNISHMENT. — I believe in chastisement — but in the proper manner. I have never used a stick or a strap. If you have to punish, do it with your hand. And there is a proper place . . . But if you start early you'll find little need for physical force.

4. PRAISE. — If any of the family do anything good I praise them. It wins confidence; makes them see that you're not just looking for faults.

5. MEAL TIMES. — I never allow the children to talk or to read at meal times. It disturbs digestion. After meals I make the young ones rest for a time.

6. CAREERS. — I believe in encouraging the children to pick for themselves.

Mr. and Mrs. Johnston live in a five-roomed house and their average income is about £3 a week. Mr. Johnston, one time horse driver, needs a job. "But we manage pretty well all round," he said. "We don't go short."

OLD CANS ARE TOUGH.

(St. Mary's Journal)

BELIEVE IT OR NOT, we have never actually witnessed an automobile accident (though we have seen the aftermath of many). And we are not anxious to view such a spectacle! The other day as we drove into London at a slow turn the car ahead of us, an ancient chariot, wheeled head-on toward another old bus we were meeting. "Now", we ejaculated, "we are going to see something." There was a crash as of collapsing tinware. Then both cars reversed gears, but for a moment they appeared to be solidly enmeshed. Then something gave and they drew apart. We expected to see both drivers jump out to view the damage. But no, they backed up farther, turned steering wheels and set off on their respective ways. Not even stopping to give each other a nasty look. "Those old cans sure can stand a lot of punishment", our companion remarked.

BLAMES RADIO.

(Canadian School Journal)

W. J. SALTER, principal of the Collegiate Institute, St. Catharines, and immediate past president of the Ontario Educational Association, stated that 90 per cent of the students in the 12 first forms of the St. Catharines Collegiate have radios in their homes, and 55 per cent try to study while the radio is going full blast, then mothers wonder why their sons and daughters fail in their June examinations.

Dr. C. C. Goldring, superintendent of schools in Toronto, commenting on Mr. Salter's remarks, stated that there is no question as to the harm to home study of school children by radios going full blast at home. While Dr. Goldring has no information as to the percentage of children in the Toronto schools who study under these conditions, he thinks Mr. Salter's statement is not exaggerated.

Hard To Believe How Time Flies

OCTOBER 7

1908: Report from Inland Revenue Departments shows Peterborough has 250 arc lamps and almost 29,000 incandescents.

The Bell Telephone Company announces that the number of subscribers here has passed the 1,000 mark.

George A. Gillespie buys practically all the cheese boarded here today at 12:1-8 cents.

Deputation from the Peterborough branch of the Astronomical Society asks for use of a room in the Collegiate Institute.

The annual fair of the Otonabee Agricultural Society at Keene breaks all records.

1918: Word is received here that Pte. John Frederic Davidson of Peterborough died in No. 30 Casualty Clearing Station, France on September 29 from multiple gunshot wounds.

The St. Peter's Holy Name Society is organized with C. H. Bennefather as its first president.

Six cases of Spanish influenza are reported here and health department issues a warning.

Corp. G. F. Calberry of Dummer township is officially reported as having died of wounds.

John E. Kellerd, noted Shakesperian actor is billed here in "The Merchant of Venice" and "Julius Caesar".

1928: The first local frost of the fall is reported with the thermometer dropping to 29 degrees.

Dr. E. H. Wood is attending the clinical congress of the American College of Surgeons at Boston.

A. R. McNabb's appointment as a lieutenant in the 3rd Prince of Wales Dragoons is announced.

Raybestos ball club is beaten 8 to 4 by Copper Cliff in the final game for the intermediate O. B. A. championship.

Peterborough Collegiate Institute rugby team defeats Oshawa 5 to 0.

A Bible Message For Today . . . .

LOOK UNTO ME, and be ye saved, all the ends of the earth: for I am God, and there is none else. . . . .

To whom will ye liken me, and make me equal, and compare me, that we may be like?

They lavish gold out of the bag, and weigh silver in the balance, and hire a goldsmith; and he maketh it a god: they fall down, yea, they worship. They bear him upon the shoulder, they carry him, and set him in his place, and he standeth; from his place shall he not remove; yea, one shall cry unto him, yet can he not answer nor save him out of his trouble.

Remember this, and shew yourselves men: bring it again to mind, O ye transgressors.

Remember the former things of old: for I am God, and there is none else; I am God, and there is none like me, declaring the end from the beginning, and from ancient times the things that are not yet done, saying, My counsel shall stand, and I will do all my pleasure. . . .

Hearken unto me, ye stouthearted, that are far from righteousness: I bring near my righteousness; it shall not be far off, and my salvation shall not tarry: and I will place salvation in Zion for Israel my glory.—Isa. xlv, 22; xlvi. 8-10, 12, 13.

PASTORS' SALARIES.

(Brantford Expositor)

A GREATER EQUALIZATION of salaries would undoubtedly remove self-seeking and wire-pulling for prominent places, which has become such an obnoxious experience of the ministry today. The fact of the matter is that the church should care just as generously for workers in weak and difficult charges as it does for those where the comforts of life are found in abundance, making adequate allowance for relative conditions and responsibilities. There will never be a happy and contented ministry until there is greater equality and justice in this regard.

A Bit of Nonsense

EVOLUTION OF A MAN'S AMBITIONS

To be a circus clown.
To be like dad.
To be a fireman.
To do something noble.
To get wealthy.
To make ends meet.
To get the old-age pension.

NORWOOD
70th ANNUAL
EXHIBITION
Tuesday and Wednesday Oct. 11-12
$2,000 IN PRIZES
3 – HORSE RACES – 3
SPECIAL ENTERTAINMENT
Inter-Township Tug-of-war—Rural School Chorus Competition—Athletic Contests
Jackson's Midway
With Show and Rides
ADMISSION
To Grounds 35c; Children 20c
Carriages and Autos 25c

Prospective Home Owners Are Able To Take Advantage Of The Dominion Housing Act

A statutory byaw passed by the council at a special meeting last night brings within the full effects and benefits of the Dominion Housing Act those citizens who have complied with its terms, or who take advantage of them in the future.

One of the provisions of the Act sets forth the Dominion government's contribution to the house builder by assuming certain municipal taxes for a period of three years. On dwelling houses costing up to $4,000, the government pays 100 per cent. of the local tax levied on the assessed values during the first year of its assessment; in the second year fifty per cent. of the assessed value of the building; and in the third year 25 per cent. of the tax.

For example if any person has built this year a dwelling that cost him $3,000 and it is listed in the assessment made this year on which the 1940 taxes will be levied, the Dominion government will pay the entire tax on the building for next year. The owner pays the tax on the property. In 1941 the government pays 50 per cent. of the tax, and in 1942 the contribution is one-quarter of the tax.

However, W. J. Henry, city assessor, has returned the assessment roll for 1940. It is now in the city clerk's office subject to any changes which the Court of Revision may order. Some houses begun this year, during midsummer or September, were probably not advanced or begun whe nthe assesment for 1940 was made. In the meantime those houses will be completed and no doubt occupied, but there will be no assessment of them until 1939, and that assesment will be for the purpose of the 1940 taxes. In those circumstances, the owner of any of these houses will not pay any taxes on his honse until 1941, for the simple reason that the government will pay his 1940 taxes on the building. In 1942 the Dominion pays half the tax, and in 1943 the contrbiution is one-quarter of the tax.

Hence, it will not be until 1945 that the owner of such a house will pay the full municipal tax on it. That is a broad explanation of the essential feature of the new Dominion Housing Act intended to assist those persons who build houses in the lower category of cost.

Apparently there is such a thing as dodging the assessor, although it couldn't be considered by the person desiring to build a house for himself and move into it as soon as possible. And from the facts as outlined above it is possible for a man to build and move into a house this year and not have to pay the entire local taxes on it until 1944.

Properties Listed

The Government also requires as conditional to the incidence of the Housing Act in Peterborough that a list of vacant lots owned by the city be offered for sale at $50 each be prepared. This list will be available to those who wish to buy lots from the city, and a copy of it must be sent with a draft of the bylaw to the Ministry of Finance.

Any person buying a city $50 lot must agree to build a house on it within one year after acquiring the property.

Fuel Bylaw Amended

On a division of 6-3 the council amended the fuel bylaw, which was adopted in 1936, permitting more than one dealer to use the one and same weigh scales. Opposition by Alderman Gordon and Alderman Bradburn in committee of the whole during the second reading, proposing that the committee rise and report progress, was supported by Alderman Stocker. Those supporting the amendment, recommended by the Property Committee, and incorporated in the bylaw were Aldermen Cotton, Wilson, McCannan, Dutton, McIntyre and Mayor Hamilton. Alderman Juby was in the chair, and Alderman Glover out of the city for a few days.

T. J. Carley addressed the council on behalf of the fuel dealers of the city, explaining their position that they had money invested in their yards, scales and other equipment, and the assessment of each of them was a benefit to the city If dealers were permitted to combine in the use of one weigh scale, it would be one less fuel yard, and consequently that much less taxes to be paid into the city treasury. The bylaw set up a certain standard of equipment with which all the dealers conformed. Now it was proposed to alter the established regulations at the request of one citizen.

The request was made by Tobias Fredenburg who had previously outlined his plans to the council Monday night. He is going to use the yard of the Scott Coal and Lumber Company and also the company's weigh scales.

Mr. Carley emphasized that the restrictions were conceived for the purpose of excluding dealers from Oshawa and other places hauling coal to Peterborough and selling it here.

Alderman Dutton supported the amendment to the bylaw asserting that in his opinion the bylaw as it was drawn up made the "coal business in Peterborough a closed corporation." Any citizen, he said, should have the right to start in business without restrictions that curbed his initiative. Ald. Dutton said that no other business that he knew was protected to that extent.

Alderman Bradburn said the amendment would allow any number of persons to use a common coal yard with scales, and the result would be that the city would lose considerable revenue in the form of taxes.

Mr. Carley had also stated that the bylaw protected the public in its clauses relating to the weighing and delivering of coal.

"Pass this amendment and you defeat the purpose of the bylaw," said Alderman Stocker.

Ald. Dutton stated that Mr. Fredenburg had lived in Peterborough all his life, was a man of good reputation, and "I think he is entitled to the same rights and privileges as other citizens. The bylaw prevents other people from competing with the coal dealers."

Mayor Hamilton—"It means one more man in the coal business. I don't think that will hurt the other dealers."

"As an old citizen of Peterborough Mr. Fredenburg is entitled to the council's consideration, and to help him get going," commented Al-McCannan. "If it was some one coming in here and making this application I wouldn't support it. I'd turn it down at once."

Alderman Wilson recalled that the scale clause was inserted in the bylaw to protect local dealers against competition from fuel men in other towns and cities.

"Does Mr. Fredenburg know that he will have to pay the $250 transient traders' license fee?" Alderman Judy enquired.

"He'll find out soon enough," Ald. Stocker said.

The motion by Alderman McCannan to advance the amendment of the bylaw through its second reading was carried on division.

The Examiner was informed today that the Government's assumption of taxes for three years applies only to buildings costing not more than $4,000 which are built to be occupied by the owner. It was further reported that the assistance is also available to houses that are financed out of private funds or otherwise; in other words, it is not necessary to obtain a Dominion Housing Act loan to get the benefit of the Government's tax assistance on houses costing not more than $4,000.

MARMORA

Miss Edith Phillips, Reg.N., of Toronto, is visiting her mother, Mrs. Harry Phillips.

Mr. James Shannon spent a few days in Toronto this week.

Miss Clema Rose spent a few days in Peterborough this week.

Miss Bernice Forestell of Toronto is visiting at her home here.

The teachers of Marmora Public and Separate schools are attending the convention in Bancroft on Thursday and Friday.

Mrs. Annie Spence of Moose Jaw is visiting her sister, Mrs. Seymour Henry.

Mr. John Holsey is visiting his daughter, Mrs. Archie Jones.

Mr. and Mrs. E. Woodyard and Mrs. Underwood of Kendall visited Mr. and Mrs. Howard Linton on Sunday. On their return, they were accompanied by Mrs. Linton and daughter Florence.

Mrs. Hugh Crawford has been confined to her bed for the past two weeks.

Packing the Apples For Shipment

Largest apple orchard in Northumberland is that owned by W. J. Huycke, who has 1,200 trees on his farm two miles east of Norham. Heavily laden this year, the trees bear Wealthy, MacIntosh, Snow, Spy, and Russett apples. Mr. Huycke has been shipping apples to Ottawa for the past 14 years, has had a clean sheet of inspection from the government for the past five years. In this picture, Mr. and Mrs. Huycke are seen packing apples for shipment, with their hired help.

Roast Chicken And Goose Take Place Thanksgiving Turkey

Turkey and cranberry sauce which for a century have been synonymous with Thanksgiving Day will soon be but a memory in this district and the festive board on this harvest holiday will feature roast chicken or roast goose instead of the large plump aristocrat of the barnyard, the turkey.

Switching of Thanksgiving Day from November to early October is responsible for the change in menu. At this time of the year in the Peterborough district turkeys are not ready for the table. They have had time to develop strong and big frames but have not fattened and will not be suitable for the table until the middle of November.

Year Old Birds Best

For the diehards who prefer turkey to all other fowl, there is some relief in the fact that year-old birds are very suitable for table use, and there are plenty of chilled turkeys which have been stored in refrigerators and will be on the market. This latter type is very nice to eat and only an expert can tell whether he is eating fresh or chilled turkey. Several chain stores in the city will have the chilled fowl and a few may have fresh turkeys.

The butchers however have accepted the change and instead of trying to keep turkeys to the forefront as the ideal Thanksgiving Day dish, have laid in stocks of fresh chickens, weighing from 5 to 7 pounds, and a moderate supply of well rounded geese which weigh up to thirteen pounds but mostly tip the scales at ten pounds even or thereabouts. There are only a few year-old turkeys available. Such a bird weighs from ten to thirteen pounds and a gobbler would go from 18 to 25 in weight.

Chickens 27 Cents

Crate fed chickens, that is chickens which have been kept in crates for from ten to fourteen days and fed a healthy fattening diet for that period and not allowed to run loose and run fat off, will sell at 27 cents a pound or close to it. This type of fowl is a real delicacy and the butcher shops and chain stores are well stocked to meet the demand.

Geese, plump and tender are available and will sell at between 25 and 27 cents a pound unless Saturday's market produces such a quantity that the price would be sent down.

Year old turkeys, the finest meal available in fowl at this time of the year to those who have a sweet tooth for the turkey and prefer it to chicken or goose, or even ducks, will sell at from 29 to 30 cents a pound and at the present there is only a limited supply.

There is little demand for ducks and quotations were not available. Chilled turkeys should sell around 32 to 34 cents a pound.

Since the date of Thanksgiving Day was changed there has been strong opposition to it, by all turkey breeders. They contend that the change has cost them hundreds of dollarse annually, because the turkeys are not ready for killing when the holiday occurs, and when they are in prime condition in the middle of November there is no market. This necessitates feeding the birds until Christmas when turkeys are in competition with geese, ducks and chickens. Formerly Thanksgiving Day was primarily a day for a turkey dinner and when the day came in November the turkey men reaped a harvest in profit.

Cavan Bred Cow Set New Mark In Butter Fat

During the month of September, 236 record of performance certificates were issued to Holstein breeders by the Federal Department of Agriculture. Of the 16 classes included, Ontario breeders led the nine, Quebec one and Western breeders the remaining six.

The herd of R. Ray McLaughlin, Oshawa, Ont., contributed outstanding records to lead the mature cows, the four-year-olds and the three-year-olds in the 365-day division. His mature cow, Holmview Spofford Ormsby Burke, produced 1,208 lb. fat from 28,774 lb. milk average test 4.20 per cent butter fat. This is the highest fat record made by a Canadian Holstein since 1928, and is the fifth highest ever made in Canada.

Holmview Spofford Ormsby Burke, the cow making this remarkable showing, was bread on the farm of P. B. Seymour, Lot 20, Concession 10, Cavan township.

Windsor Mayoralty Is Croll's Desire

WINDSOR, Ont., Oct. 7.—(CP)—David Croll, former welfare minister in Premier Mitchell Hepburn's Liberal government, announced today he would seek the Windsor mayoralty at the forthcoming civic election.

Mr. Croll resigned from the Hepburn cabinet in the spring of 1937 after a difference of opinion with Mr. Hepburn over labor policies of the administration.

Mr. Croll, who was mayor of Windsor before its amalgamation with four other municipalities, said one of his election platforms was eliminating outside control of Windsor affairs. Windsor, as a defaulting municipality, has been under supervision of the Ontario Government for several years.

Hunter Shot In Chest, Walks Half Mile Only To Die Later In Hospital

Orillia Ont., Oct. 7 (CP) CHESTER TIFFIN, 20, died in hospital here last night from chest wounds suffered when a shotgun discharged accidentally on a duck-hunting expedition. The charge went through the left shoulder from his back and emerged through the chest.

Tiffin, who left home 10 miles east of Orillia early yesterday on a hunting trip, was found walking through a farmer's field calling for help. He had walked half-a-mile from a blind where his gun later was found.

Strict Judge

SAN JOSE, Calif., Oct. 7 (A.P.)—Superior Judge E. N. Rector of Merced County served notice no tardiness will be tolerated in his courtroom. By way of emphasis, he slaped a $5 fine on himself when he appeared in the courtroom an hour late. The assessment was duly collected by County Treasurer Dale Holland.

McBRIDE & FRANKS

Furniture Sale

Ends To-Morrow

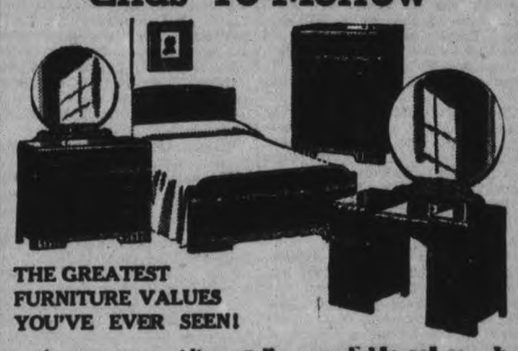

THE GREATEST FURNITURE VALUES YOU'VE EVER SEEN!

An event providing really remarkable values. It means new furniture for you at lower-than-usual prices! Our stocks are complete awaiting your choosing. Prices were never lower—Act Now. Save more than you ever saved before at this great furniture Sale!

DINING ROOM SUITE, 8 pieces Reg. 89.00	67.50
DINING ROOM SUITE, 9 pieces Reg. 110.00	95.00
DINING ROOM SUITE, 9 pieces Reg. 139.50	110.00
BREAKFAST ROOM SUITE, 6 pieces Reg. 45.00	36.50
BREAKFAST ROOM SUITE, 6 pieces Reg. 55.00	45.00
DINETTE SUITE, 7 pieces Reg. 98.00	79.00
CHESTERFIELD SUITE, 3 pieces Reg. 139.00	109.00
CHESTERFIELD SUITE, 2 pieces Reg. 119.00	98.00
CHESTERFIELD SUITE, 3 pieces Reg. 250.00	169.00
CHESTERFIELD SUITE, 3 pieces Reg. 129.50	105.00
CHESTERFIELD SUITE, 3 pieces Reg. 129.00	89.00
CHESTERFIELD SUITE, 3 pieces Reg. 98.00	79.00
BEDROOM SUITE, 3 pieces Reg. 47.50	29.50
BEDROOM SUITE, Special Reg. 75.00	48.00
BEDROOM SUITE, 4 pieces Reg. 110.00	65.00
BEDROOM SUITE, 4 pieces Reg. 125.00	67.50
BEDROOM SUITE, 5 pieces Reg. 159.00	98.50
STUDIO COUCHES, Special Complete	22.75
STUDIO SUITE, 3 pieces Reg. 99.00	79.00
OCCASIONAL CHAIRS Reg. price 27.50	12.75
SPRING FILLED MATTRESSES, All sizes Special	9.75
TRILIGHT LAMPS, Reg. 17.50 Special	10.95
TABLE LAMPS Latest Styles	2.95 TO 19.50
CHEERIO FLOOR RUGS, 6 x 9 ft., 10 designs. Special	2.98
SILK DRAPERIES, 50" wide Priced	1.00 TO 2.00
CARPET SWEEPERS, 5.00 value Special	2.98

AND MANY OTHERS

Xmas Club Plan on Cedar Chests!

New fall shipment, the most attractive and outstanding designs we have yet shown in solid walnut and beautiful matched burled walnut, Waterfall lids and rounded corners with and without drawers at bottom. Some are fitted with trays on top. Made by the two leading makes, the Red Seal and Heirloom Brands.

Prices range from ..... 13.75 to 42.50

$1.00 down and $1.00 a week, no interest charges. Will hold until wanted.

NO INTEREST CHARGES

McBride & Franks

431 GEORGE ST. PHONE 2069

CLEAN! not "half clean"

Bon Ami Cake *removes dirt and film . . . polishes as it cleans*

Don't do a half-way job when you clean your windows! Use Bon Ami Cake. It is so quick, so thorough, so easy! Rub it on. Wipe it away. Off comes the dirt and greasy film. The glass is not only crystal clear but also actually *polished*, for Bon Ami does both jobs at the same time.

Bon Ami

makes your windows really sparkle

"hasn't scratched yet!"

See it! Hear it!

1939 PHILCO with Instant Electric Push-Button Tuning!

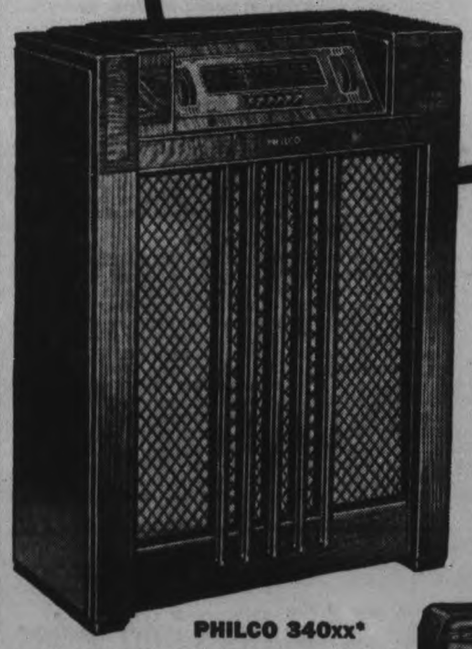

Until you actually see this outstanding new 1939 Philco, you can't fully visualize the beauty of its new design . . . the richness of its choice woods. Until you hear it playing you can't possibly anticipate its masterful performance . . . its brilliant, natural tone. And until you operate it yourself, you can't begin to appreciate the tuning ease and convenience that only Philco's Instant, Electric Push-Button Tuning makes possible!

Come in for a thrilling demonstration. Learn how Philco's latest engineering achievements bring you an enjoyment of radio never before possible. And discover how easy it is to *own* this superb musical instrument.

PHILCO 340xx*

Six Electric Push-Buttons tune your favourite stations at the touch of your finger! New Finger-Tip Controls and Streamline Dial on the famous Philco Inclined Control Panel provide easy, graceful tuning of all Domestic and Foreign programs. Exclusive Philco Inclined Sounding Board, Cathedral Speaker and Variable Bass and Treble Control assure perfect tone. Gorgeous Walnut cabinet of latest design . . . $149.50

*For finest reception, use the Philco Safety Aerial, matched and tuned to the particular requirements of the 340XX. Only $4.50.

PHILCO 3A1cs

$29.95

FIVE TUBES —7-tube performance

Compact in size but mighty in performance . . . and a sensational value! Big-set features include 5 Philco-designed High-Efficiency Tubes, Pentode Audio System, Reduction Drive Tuning, Illuminated Dial. Durable plastic cabinet of modern design.

EASY TERMS . . . with only slight additional carrying charge TRADE-IN YOUR OLD RADIO NOW!

WHOLESALE DISTRIBUTORS

CUTTEN-FOSTER & SONS, LTD.

302 Church St., Toronto, Ontario.

T. J. CAVANAGH

Philco Radios, Connor Washers, Findlay Ranges and Frigidaires

434 GEORGE ST. TEL. 3075

CHAMPIONS ARE DECLARED AT P.C.I. TRACK AND FIELD MEET

Petes Take Championship In Senior "B" Lacrosse As Wallaceburg Defaults

Peterborough won the Ontario Lacrosse Association Senior "B" championship today without playing Wallaceburg in the finals. The first of their O.L.A. two-in-three final series was slated for tonight here, but word was received this morning that the Wallaceburg finalists had dropped out for the rest of the season, defaulting the title to the Petes.

A car accident near London late Wednesday night resulted in the death of Coach Ernest Shepley of the Wallaceburg club and injuries to four of the club players. This accident caused Wallaceburg officials to drop out of further competition for this season, leaving Peterborough the automatic provincial champions of the senior "B" section. Trophy and medals will be sent here by the O.L.A. next week.

President H. S. Leybourne of the Petes announced this morning that the locals would challenge St. Catharines, Ontario senior "A" champions, for the all-Ontario trophy. At present, the St. Kitts team is playing off in the Mann Cup finals for the Canadian championship in Toronto. It is doubtful if the Saints will meet the Petes this fall.

Big Surprise

Coming with surprising suddenness, local officials and players had little to say. They expressed sorrow for the Wallacburg club, and felt that Peterborough was unfortunate in not having a chance to playoff in finals—but they felt they could have beaten Wallaceburg on the field of play, anyway. Travellers who have seen seinior "B" lacrosse games in Western Ontario this summer were of the opinion that clubs up this way played a superior brand. A number of Wallaceburg players were young fellows around 18 years old, playing both juvenile and senior "B."

No word was received by club officials here as yet whether or not the city council planned to honor the 1938 Peterborough lacrosse titleholders. A precedent was set by the council last year when the P.C.I. rugby champions of Ontario were tendered a banquet at the Empress Hotel. This is the first O.L.A. senior "B" and the first box lacrosse championship ever won by a local team.

Young Gang

A recent revival in lacrosse here saw a young bunch of officers and players take hold to put the game over The team had good success one season at the Brock St. rink, going into the finals before being put out by Brantford They played a season in the Norwood rink and then decided to build their own arena in Peterborough A fine outdoor arena was erected on George St., a block below the C.P.R. station, and the club had a fine season in 1937, going to Ontario intermediate semi-finals This year, two large groups played an interlocking schedule—this double group taking in the best senior "B" teams in Ontario. After a long, gruelling season, the Petes emerged on top.

SPORT SPICE
By EDDIE BRIETZ

NEW YORK, Oct. 7 (A.P.).—The Yankee Jockey Department, ably headed by Professor Art Fletcher, is riding the hide off the Cubs for not giving Charlie Grimm a Series cut....The Smiths no longer have it. . . The name of Williams leads all the others on South-West Conference football squad lists....Some Eastern baseball writers are hinting Jimmy Foxx ducked the last game of the season to guard against losing the batting championship.... Say it ain't so Jimmy . . . Charlie Bachman, Michigan State coach, has been wearing the same pair of shoes to football games for 10 years.

Colonel Ruppert wired his Newark and Kansas City clubs he hoped both would win the "Little World's Series."

Wayne La Master, the Dodger pitcher, wired Billy Herman to get him a pair of tickets for the Series, but Herman wouldn't do it because he said La Master gets him out too often.

As soon as the Series is over, Rip Collins will go on a six weeks' vaudeville tour with Pepper Martin's Mudcats at $300 a week....There will be more football scouts than you can count in Atlanta to-morrow when Notre Dame plays Georgia Tech....The gumshoe men want to see if what they rear about those goings on at South Bend last week is really so....Chicago scouts report the folks out there are awfully high on the Irish, but that one and all are glad Pitt is not on the schedule this year.

P.C.I. Rugbyists Here Tomorrow

Two P.C.I. football teams swing into action before their hometown fans for the first time this year at the Exhibition Grounds tomorrow (Saturday) against Oshawa squads. The first is a morning tilt between the Oshawa and Peterborough junior students at 10 o'clock, while the afternoon fixture at two o'clock sees the senior Motor City crew tackling the championship P.C.I.-ers in their first meeting of the year. Little is known of the Oshawa teams, it being their first starts of the season, but they are expected to make these games close and tough for the teams handled by Coach David and Coach Bamforth of P.C.I.

Owing to the ball game at Riverside at three in the afternoon, the rugby games.— which couldn't be postponed—were switched to the Exhibition Grounds. A fine new gridiron has been laid out there, and good followings of the school footballers' fans are expected. P.C.I. juniors lost by a single point last week in Lindsay and have improved since, while the senior P.C.I. team will be after its second straight win of the season, having nosed out a victory in Lindsay last Saturday. Both games will be well worth seeing, fast, open and exciting.

They knocked off the tough Brooklin bunch in semi-finals, as the Inglewood-Caledon Combines were erasing East York in the other semi-final bracket. The Petes had to go three games to oust the Combines for the inter-group championship, going into provincial finals. Wallaceburg defaulted to them in Ontario finals.

Among the local players who saw service this season were: Red Creighton, Jack Westonfelt, Jerry Creighton, Doug Miller, Rowan Chute, Mike Loucks, Pete King, Ira Dundas, Norm Worthy, Buster Whitton, Mick Magee, Don Crowe, Emmett Creighton, Ned Vitarelli, Red Dallin, Shorty Reid, Dutch Pammett, Oscar Sloane, Joe Meyette. With Frank Randle the coach. James Lehane and Alex Fitzgerald were two of the active officers under President H. S. Leybourne.

ROLLS RAZOR

$6.95 AND UP

For the close, clean shave that insures all-day FACE-FRESHNESS

ROLLS SHAVING BOWLS $1.00
REFILLS 40c . . . . . 7¢

OPENING
Rugby Season
Saturday, October 8, 2.00
EXHIBITION GROUNDS
OSHAWA C.V.I. SR., vs.
P. C. I. SENIORS
ADULTS 25c

Baseball
Senior O.B.A. Championship

Stratford vs. Petes
Riverside Park, Saturday
October 8th, 3.00 p.m.
ADULTS 50c MINORS 10c
GRAND STANDS FREE

Two New Marks Established In Field Events

Two field records fell Thursday afternoon when P.C.I. students held their annual field day at Exhibition Park, postponed from Wednesday because of rain. A chill head wind made track men fall in their attempts to break track records, although they came close to some marks even with the handicap.

At the end of the day Don Duncan was leading for the title of senior champion with seventeen points, leading Barry Jack by two points. The title will be decided on Tuesday afternoon when the final event, the half-mile, will be run off. The half-mile event was postponed because it followed immediately after the stiff quarter mile event at the end of the meet and same competitors were entered.

But if there was any doubt as to the boys' champion, there was none at all as to the senior girls'. Eleanor Craig walked off with five firsts in five tries to capture the cup with twenty-five points. Her closest competitor was Elsie Saunders, with Helen Beatty finishing third. Miss Craig took first honors in the 75-yard dash, the 100-yard dash, the broad jump, the high jump and the shot put.

Among the intermediate boys Stroyan Leith led T. Clarke with twenty points to the latter's twelve. Bill Hall captured junior honors with twenty points. He outjumped A. Chimenti in the last event of the day, the high jump, to take Chimenti's earlier lead of one point.

Intermediate girls' champion was Jean Carter with Margaret Mason the second, Audrey Murray third. Eleanor Pue won the junior title, with Winda Jacquith second and Eileen Dauncy third.

The two new records established were in the senior high jump, when H. Cutting leaped five feet, six inches. In the junior pole vault A. Chimenti topped the bar at seven feet, ten inches to set a new mark.

Results of the boys' events were as follows:

Senior Boys

High jump—1, H. Cutting; 2, D. Seymour; 3, J. Lillico. Height, 5'6".

Running broad jump—1, D. Duncan; 2, D. Quirt; 3, D. Seymour. Distance, 16'8¼".

100-Yard dash—1, D. Duncan; 2, B. Jack; 3, H. Sharp. Time, 11 sec.

Pole vault—1, G. Watson; 2, K. Thompson; 3, H. Sharpe. Height, 8'2".

Shot put—1, K. Brown; 2, R. Chase; 3, D. Duncan. Distance, 29'7½".

220-Yard dash—1, Barry Jack; 2, D. Duncan; 3, D. Quirt. Time, 25 1-5 sec.

Discus—1, K. Brown; 2, R. Chase; 3, H. Sharpe. Distance, 90'4".

440-Yard run—1, B. Jack; 2, A. Leether; 3, D. Duncan. Time, 58 sec.

Intermediate Boys

Shot put—1, T. Clarke; 2, A. Scott; 3, S. Brook. Distance, 25'5".

Pole vault—1, S. Brook; 2, R. Adlam; 3, E. Roberts and D. Trude (tie). Height, 7'3".

100-Yard dash—1, S. Leith; 2, J. Ridyard; 3, T. Clarke. Time, 11 2-5 sec.

High jump—1, J. Lillico; 2, T. Clarke; 3, A. Scott. Height, 4'11".

Broad jump—1, S. Leith; 2, H. Amys; 3, B. Hamlin. Distance, 14'10½".

Discus—1, G. Willis; 2, J. Young; 3, A. Bunnell. Distance, 79'11".

220-Yard dash—1, S. Leith; 2, T. Clarke; 3, A. Scott. Time, 25 4-5 sec.

440-Yard run—1, S. Leith; 2, T. Clarke; 3, A. Scott. Time, 63 2-5 sec.

Junior Boys

Broad jump—1, A. Chimenti; 2, W. Hall; 3, J. Craig. Distance, 14'11½".

100-Yard dash—1, J. Craig; 2, A. Chimenti; 3, W. Hall. Time, 11 4-5 sec.

Shot put—1, W. Hall; 2, J. McDonald; 3, D. Frank. Distance, 35'6".

Discus—1, W. Hall; 2, R. Horton; 3, H. Clapham. Distance, 79'.

Pole vault—1, A. Chimenti; 2, H. Johnston; 3, W. Gibbs. Height, 7'10".

220-Yard dash—1, J. Craig; 2, A. Chimenti; 3, W. Hall. Time, 26 2-5 sec.

High jump—1, W. Hall; 2, O. Gardiner; 3, H. Allison and E. Embury (tie). Height, 4'8½".

Girls' Events: Junior—

50-yard dash—1, Wenda Jaquith; 2, Joan Patterson; 3, Eleanor Pue. Time, 6 4-5 sec.

75-yard dash—1, Eileen Dauncey; 2, Joan Patterson; 3, Wenda Jaquith. Time 10 sec.

High jump—1, Eleanor Pue; 2, Barbara Nichols; 3, Wenda Jaquith, 4' 4".

Broad jump—1, Eleanor Pue; 2, Eileen Dauncey; 3, Wenda Jaquith. Distance, 12' 10".

Shot put—1, Eleanor Pue; 2, Ruth Sage; 3, Wenda Jaquith. Distance, 31' 9".

Intermediate:

75-yard dash—1, Jean Carter; 2, Margaret Mason; 3, Audrey Murray. Time, 10 sec.

100-yard dash—1, Jean Carter; 2, Margaret Mason; 3, Margaret Batley, Time, 14 2-5 sec.

High Jump—1, Margaret Mason; 2, Frances Merrett and Helen Miller (tie). Height, 4' 2½".

Broad jump—1, Margaret Batley; 2, Jean Carter; 3, Audrey Murray. Distance, 13'7¾".

Shot put—1, Marion Mackey; 2, Jean Carter; 3, Audrey Murray. Distance, 26'6".

Javelin—1, Nellie Smith; 2, Irene Stewart; 3, Jean Carter. Distance, 45'7".

Senior:

75-yard dash—1, Eleanor Craig; 2, Gwen Woodcock; 3, Helen Beatty. Time, 10 1-5 sec.

100-yard dash—1. Eleanor Craig; 2, Helen Beatty; 3, Gwen Woodcock. Time, 13 sec.

High jump—1, Eleanor Craig; 2, Elfie Saunders; 3. Barbara Richardson. Height, 4'4".

Broad jump—1, Eleanor Craig; 2, Jean Coleman; 3, Elfie Saunders. Distance, 12'4".

Shot put—1, Eleanor Craig; 2, Linden Reed; 3, Helen Beatty. Distance, 61' 2".

Javelin—1, Elfie Saunders; 2, Linden Reed and Merrill Smith; 3, Barbara Richardson and Helen Beatty. Distance, 61'2".

Slow Bicycle Race—1, Laura Lee.

Relays:

First form—1, 9I.

Second Form—1, 10A Commercial.

Third Form—1, 3 Commercial.

Fourth, Fifth and Special Commercial—1, 5A.

SPORTS - DAY BY DAY -

Digging Up the Local Dirt With the Odd Chuckle or Two

By CEC. PERDUE

WITH Thanksgiving Day just around the week-end, we dunno if we ought to be thankful about the heavy sports slate or not. On the whole we think we should be most grateful—on account of we got work, Peterborough is still showing centres its size the way in the athletic world, and that we aren't trying to impress a tough military officer that our limp is not a fake. So we're thankful. But give a look at the local sports Saturday and Monday. The Petes are in the ball finals here Saturday and in Stratford on the holiday. P.C.I. gridders have two tilts here tomorrow with Oshawa, junior and senior. Orfuns go to Montreal on Monday to open their senior O.R.F.U. schedule. Lacrosse may or may not be on Monday—at this writing we hadn't heard officially. And all this week there were school field days, a rugby edition to fill up, lacrosse in Lindsay, and what not. Oi, oi, oi!

• • • • • •

DON'T OVERLOOK the rugby jousts at the Exhibition Grounds on the morrow, the junior Oshawa-P.C.I. jamboree at 10 in the a.m. and the senior fray at two in the aft. They ought to be lively frays, the P.C.I. teams invariably playing a wide-open exciting brand of football. It took the senior squad through to an Ontario title last year, so it must be quite effective as well as pleasing to watch. The Oshawa outfits insisted on playing Saturday, according to schedule—regardless of a ball game here at Riverside—so these tussles will be staged regardless of rain, wind, snow, hail, high water or hurricane. .Yep, they'll be played right out.

• • • • • •

Let It Be Now, Lefty

LOOKS LIKE Lefty McNally to blaze 'em across for the Petes here tomorrow 'gainst Stratford in the first of the O.B.A. finals. Fans will flock to this ball game, as it should be a dandy, and Ontario finals are very infrequent in this man's town. Peterborough made them in 1920 and in '27, but lost out to Hamilton each time. The locals have a swell club this year and hopes are high of bringing a senior diamond provincial pennant to our thriving borough. This team threatens to make baseball history here, and few ball fans will want to miss the chance of saying in some 20 or 30 years to young whippersnappers: "Yes, I remember that October day back in '38 when the Petes knocked off Stratford in Ontario finals—our only senior championship. The yhad guys playing for them named Burton, Calladine, Kearns, Cadd, Kingdon, Murphy, Doll, Starr, Whatley, McNally, Kitchen(Whitehill, Jakafby and a few more." So don't pass this one up, folks.

• • • • • •

NOTHING NEW with the Orfuns these days. The grid huskies are drilling hard for their opener with the Nats in Montreal, and we'll know how they shape up after that game. Team is looking good defensively, and we hope the passing ofefnsive plays click okay. We'd feel a lot better if Bummer Stirling—the Sarnia ace hoofer—was living in this town, but he isn't. Uniforms are ready now and the gang will have a light picture practice Saturday pulling out the following day for the French-Canadian metropolis. Sarnia Imps open on Monday, too, against Balmy Beaches in Toronto. The following Saturday sees the Beaches here and Montreal at Sarnia.

• • • • • •

He Might Prove Worthy

NORM WORTHY, classy lacrosser with the Petes this summer, has hopes of sticking here for the winter and making a place on the puck squad. Worthy was brought here from Brampton and aided the locals muchly with a fine performance in the rugged gutted-stick sport. He has a fair hockey record of recent years, having played on a winning Hamilton industrial team and being with the Brampton intermediates last winter when they won their group and went a piece in O.H.A. playdowns. Norm plays a wing spot and if he goes anywhere nearly as well in hockey as in lacrosse—where they carry their sticks a bit lower—he might help the Petes a lot.

• • • • • •

THE PETES are declared Ontario senior "B" lacrosse champions. Yes, ONTARIO CHAMPIONS! Word came through from Wallaceburg this morning that the Wallaceburg finalists were defaulting in final playoffs to ePterborough, owing to a car accident in which Wallaceburg players were involved early yesterday morning near London. Coach Ernest Shepley—a former senior star in Oshawa—was killed and four players injured. These young players, who played in the juvenile and senior "B" lineups for Wallaceburg, are hors de combat for the season, so the club has dropepd out. Which leaves the other finalist, Peterborough, the automatic titleholder for 1938 in O.L.A. senior "B" competition. An unfortunate ending to the season, with the final series not concluded, but those who had seen games in Western Ontario this year were of the opinion that Peterborough had a stronger squad—and the classy local lacrossers would likely have cleaned up on Wallaceburg, anyway.

• • • • • •

Look a Championship Here!

OUR HEARTY CONGRATS to President Harold Leybourne, Coach Frank Randle and all the officers and players of the Peterborough Lacrosse Club. They are worthy champs, and a senior "B" lacrosse title coming here for the first time is a mighty fine thing. It definitely puts Peterborough on the lacrosse map. The Petes had a long, tough season in an interlocking group and any club that could emerge on top of such clubs as East York, Brooklin and the Inglewood-Caledon Combines, deserves all the laurels that go to the victor. The O.L.A. trophy and medals are being readied up and will be sent here shortly. We hope the City Council does something to honor the Petes, too. We didn't realize the other night in Lindsay, as the locals rubbed out the Combines, that we were witnessing the Petes win a title. We understand the Petes are now challenging St. Catharines, senior "A" champs, for the LeBeck Cup, emblematic of the best lacrosse club in the province. More again on this lacrosse title.

• • • • • •

POOR OLD DIZZY DEAN'S "nothing ball" — which he is using since his famous "fog-'em-through" delivery faded with a sore arm—couldn't hold the Yanks for nine frames yesterday in the World Series, and it's now two in a row for the Ruppert Rifles. The Cubs will not likely see any more action in Chicago this year, games Saturday, Sunday and Monday being at 1.30 in the Yankee Stadium. Gomez got his sixth straight World Series win yesterday, a couple of mighty homers late in the tilt beating Dean. And now the National Leaguers know why the Yanks make it a one-team parade each season in the American League.

• • • • • •

GRAB-BAG: P.C.I. had its big field day at the Exhibition Grounds yesterday....Jack Westonfelt, local lacrosser, learned to hold his temper as playoffs commenced and ended the season as the most improved player on the Petes' roster....Pick Hines claims Bill Calladine will play for his Baltimore puckists this winter; Bill could not be reached for a statement....Lefty McNally's dad from over the line, will be here tomorrow to see his son twirl against Stratford....World Series scores will be given out at Riverside on the morrow....Winner of the O.B.A. series is said to be drawn against Ottawa for the Eastern Canada title this month....Umpire Curzon called out a Bowmanville runner for running into a Caledonia infielder—going toward a batted ball—and that lost Bowmanville their O.B.A. intermediate "B" series....Please note Umps Kinkley and Colling....With the end of lacrosse here (unless St. Kitts agree to play), Loucks, Crowe, Magee and G. Creighton, will step right into rugby....So now we want a ball title for '38....O-di-yo-lay-hi-o-lay-di-ho, and a couple of whoops.

Mrs. Mulqueen Goes Into Series

OTTAWA, Oct. 7—(CP).—Three British golfers and one lone Canadian from Toronto matched strokes over Royal Ottawa Golf Club's rolling fairways to-day in the semi-finals of the Canadian Women's Open golf championship.

The four are al lthat are left from a field of 94 which started out last Monday in pursuit of the open title, vacated by Mrs. John Rogers of Winnipeg, who was eliminated in the first round.

Mrs. F. J. Mulqueen of Toronto, a veteran in golfing tournaments in this country, meets Mrs. J. B. Walker of Britain in one semi-final match and in the other two youthful Britons, Clarrie Tiernan of Dublin and Jessie Anderson of Perth, Scotland, clash.

Most experts at the Open concede Mrs. Mulqueen a victory over Mrs. Walker, while Miss Anderson is expected to trim Miss Tiernan, her teammate on the British Curtis Cup quintet.

An Election Issue

MOBILE, Ala., Oct. 7 (A.P.). — City officials have a problem in deciding the legality of Oliver Haas' vote—all because he moved his bedroom. The city line extends through Haas' home and he pays city taxes only on the city half of his property, sleeps in the "rural" half. It's up to city officials to decide whether Haas' place of residence is decided by his waking or sleeping abode.

STARTED PRETTY YOUNG

LONDON—(CP).— Robert Blair, who claims 74 consecutive golfing years said to be a record in England—has challenged "any man of my own age to fence, box, or play golf." He's 80 years old.

Marmora Squad Defeats Tweed 20-10

(Examiner Correspondence.)

MARMORA, Oct. 7.—Marmora High School rugby team maintained its unbeaten record at Tweed on Thursday afternoon, winning by 20 points to 10.

In the first quarter the homesters obtained a touchdown through Cournyea. In the next quarter Marmora showed a little superiority, indulging in a series of bucks which opened up play. Touchdowns were obtained by Harris and Reynolds to give the visitors the lead.

Halfway through the third quarter, Gus Leonard, when surrounded by opponents, obtained a forward pass to run for a touchdown. Marmora again increased their lead as Richard Gale took a forward pass to get the fourth touchdown.

Towards the close of the final quarter Luffman crossed over for Tweed as he completed a forward pass.

At softball, Tweed girls took points from the Marmora team.

Lefty McNally Hurls Saturday

Frank (Lefty) McNally is expected to pitch for the Petes here tomorrow afternoon when the locals open their O.B.A. senior final series against the Stratford Nationals. Manager Eddie Murphy of the Petes stated Lefty was the logical choice, provided he looks okay in the pre-game warmup tomorrow at Riverside. No announcement has been made from the Stratford manager, who has a southpaw and a righthand veteran as his hurling mainstays. Second of the three-game series for the provincial championship will be staged in Stratford on Monday, with site of a possible third game undecided as yet.

The Petes are all in good shape and ready to make the biggest baseball bid of their lives—for the Ontario title for 1938. They have had a fine season, sailing through an abbreviated C.O.B.L. schedule in fair style, knocking off Oshawa easily in loop playoffs as they improved, rubbing out Niagara Falls handily in O.B.A. semi-finals as they hit their true form, and now set to tear into the Nationals in the final round. It ought to be a great ball game tomorrow between the finalists and will likely pack in a huge crowd of Peterborough and Central Ontario fans.

Arsenic Survives

TULSA, Okla., Oct. 7 (A.P.). — "Arsenic," captive catfish which serves as a living textbook for a High School science class, is to be rewarded for his stamina by being tossed back into his native pool. When classes reconvened and Arsenic was found reposing on some damp sand he retained enough spirit to drive a fin in his rescuer's hand. A pair of galoshes left in the room had been melted by the summer's heat.

FORMER BOXER DEAD

DAGENHAM, England—(CP). — Harry (Ted) Saunders, former boxer who retired from the ring two years ago, was found dead on the railway line here. He had been out of work nearly 18 months.

FACTS ABOUT FOOTBALL

Field Goals—How To Kick Placements And Drop-Kicks

By LEW HAYMAN

There is practically no defence against a field goal. Once that ball goes between the posts and over the cross-bar we have an automatic three points. Thus scoring is relatively easy for a team that possesses a good placement kicker or drop-kicker, and many victories can be scored in games where touchdowns are difficult to get. The field goal is still the commonest play for the try for point after touchdown and those single points can mean many a win or loss.

PLACEMENT KICKS

Holder's Position.

When kicking a placement the holder of the ball should be about seven, eight or nine yards back of the snap. He is responsible for the locking assignment of the rest of the players, and must make sure the ground is firm where the ball is to be placed. When everything is ready he checks with the kicker to see if he is ready. For a right-footed kicker he kneels on the kicker's right side, on his left knee, with his right leg extended toward the line of scrimmage.

When receiving the ball from the snap he extends his hand toward the latter, about two feet off the ground thus making a good target for the snap and also making it easy to go for a ball that might not be snapped properly. He catches the ball easily and INSTANTLY places it on the ground ON THE EXACT SPOT PREVIOUSLY AGREED UPON by both he and the kicker.

The ball is held in a vertical position. Laces should be turned to the front, but this is not necessary. The ball can be held steady on the ground with either one finger or more, the finger or fingers on the top points of the ball. They are not removed until the ball has been kicked.

Kicker's Position.

The kicker lines up his knick, noting the distance and direction from the ball THROUGH THE CENTRE OF THE GOAL POSTS. He relaxes and concentrates on the spot he is going to kick the ball from. As the holder is placing the ball on the ground, he takes a natural step, switching his weight to the kicking foot. The other foot is far enough to one side so that the kicking toe remains behind the ball and in direct line with the intended direction of its flight.

The ankle of the kicking foot is rigid and the knee slightly bent. Then as the toe almost reaches the ball, the leg is snapped from the knee, the knee being immediately meets the long anxis of the ball just below the middle and FOLLOWS THROUGH. The kicker should be slightly bent over with head and eyes constantly concentrated on the ball until it has been kicked.

Using a square-toed shoe is helpful to a placement kicker. Allowances should be made, of course, for the wind.

The Drop Kick.

The drop-kicker stands about 10 yards back of the snap, receives the ball in as low a position as possible, holding it with one hand on each side. The ball is dropped with the long axis perpendicular to the ground. Just as the ball hits the ground the foot is brought up to strike it in the centre, going up and through it.

Perfect timing and a true drop of the ball are absolutely necessary in drop-kicking, which naturally makes it a less certain method of kicking field goals than the placement, where the ball is placed on the ground by the holder and all the kicker has to do is kick.

TO-MORROW I'll go over the forward pass and how to throw it.

The Sheriff's Worry

LOS ANGELES, Oct. 7 (A.P.). — Sheriff Eugene Biscailuz had a worried look to-day. Monday he will become the keeper of 700 animals and birds of California Zoological Gardens, which owes $4,312 back rent and was evicted. So Biscailuz gets the birds, along with an elephant, 28 lions, 18 tigers, 19 leopards, a hundred or so monkeys, and other assorted specimens.

BAREFOOT SOCCER

MELBOURNE—(CP).—The touring Indian soccer team players really can take it. They played here recently in bare feet and gave a Victoria team a great battle before losing, 4-2.

THOSE ugly dents, scratches, smacks and cracks that ruin your car can be economically repaired in our factory method shop.

Ask for estimates for front wheel alignments

Sugden & Shadgett
COR. SHERBROOKE & WATER
Phone 3423

LACROSSE

Tonight's game between Wallaceburg and Peterborough defaulted, due to the unfortunate accident to the Wallaceburg coach and two players.

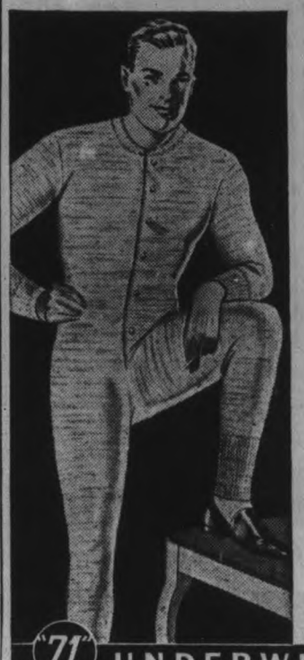

PENMANS
FEATURE QUALITY

Behind the Penmans name—behind every article of Knit Goods bearing the Penmans label—is an unchanging policy of quality.

This policy assures the buyer of quality materials that will wear; skilful tailoring that ensures comfort; advanced styles that assure a smart appearance.

Penmans "71" Underwear is typical of these qualities . . . the choice of thousands of Canadian men and boys.

Available in shirts and drawers and union suits including the popular NuCut style for Men and Boys.

Penmans 70th Anniversary

"71" UNDERWEAR FOR MEN & BOYS

233F71

"THROWED MYSELF OUT", GALLANT DIZZY MOANS AFTER GAME

Dean Is Crushed When Yankees Win Six To Three

CHICAGO, Oct. 7.—"I throwed myself out."

With these four words Dizzy Dean told the story of his gallant pitching in the chill of Wrigley Field Thursday with the Yankees lambasting him for two home runs, after he had them in check until the eighth inning.

Dean appeared to be crushed over the disaster. His face had a weary expression. He was drawn and tired. He complained his right arm pained him severely from the sixth inning, and said, it felt as if a piece of bone was sticking out of his shoulder.

Larry French, Cub lefthander, came to the clubhouse, walked silently across the room to where Dean was standing and threw his arms around him. No word was spoken; none was needed.

"I throwed myself out," Dean moaned. "I had them beat 3-2 until Crosetti hit his homer. Those things just happen and you can't help it. Those first two runs should never have been scored. The Yankees were the luckiest ball club in the last two days that I ever saw."

Yanks Lucky, Says Dean—

Dean dragged his tired body across the room, and, sitting down on a table in the rubbing room, looked back over the game.

"That hurt," he reflected. "I can understand now how the Yankees won the American League pennant. They're lucky.

"I gave them all I had—that's all I could do."

The Cubs, with Manager Gabby Hartnett among them, were silent, downcast when they entered the clubhouse.

Manager Hartnett pleaded for time to catch his breath before talking to waiting reporters. He appeared to be tremendously upset. After resting a few minutes, however, he launched into praise of Dean's pitching performance.

"Dean pitched his heart out," Hartnett said. "Even with a bad arm, he still gave me the best he had. What he couldn't do with a good arm! I'm praying that his arm comes back next season. What a guy! What a guy!"

Hartnett said Crosetti's homer in the eighth inning was a fast ball, or what was supposed to be Dean's fast ball. It came when the count was three and two on Frank.

"The one that DiMaggio hit," Gabby added, "really was a lulu. He really teed off on that one."

Hartnett said he would start Clay Bryant, big raw-boned righthander, against the Yankees in New York Saturday, and would present the same line-up that started Thursday, meaning that Joe Marty, who collected a double and two singles Thursday would play centre field and bat in clean-up spot. Young Phil Cavarretta will remain on the bench during the remaining games of the series if Marty continues hitting.

The Yankees' dressing room rang with whoops and cries of victory.

They shed their mater-of-fact attitude with their moist uniforms.

"The Dagoes did it," shouted Big Bill Dickey.

DiMaggio and Crosetti, home run heroes of the day, grinned their appreciation.

"East Side, West Side," chanted the venerable coach, Art Fletcher, and the entire team joined in the thundering "Sidewalks of New York" refrain.

Asked what was on the ball he had driven over the left field wall, DiMaggio replied:

"It was a fairly fast one—the same sort of thing he got me on before."

Faces Nats

LEFTY McNALLY

Petes' star southpaw who is slated to take the slab here tomorrow against Stratford Nationals in the first of the O.B.A. senior finals.

Bears Nab Lead As Beggs Beats Blues 6-1

KANSAS CITY, Oct. 7—(AP).—The man who put Kansas City Blues in the Little World Series tonight faces the job of keeping them there. He is Marvin Bruer, righthanded hurler who won three games from St. Paul in the American Association playoff finals. Tonight he takes the mound against Newark Bears in the sixth game of the Little World Series. If he wins, the series will be tied up at three all, if he loses, it's all over.

Joe Beggs in a masterful performance hurled Newark to a 6-1 victory in the fifth game last night to give the Bears their three to two edge.

In registering his second victory of the series, Beggs allowed only eight hits and didn't walk a man.

George Washburn didn't last quite three innings last night and in that time the Bears had scored five runs. Ernie Bonham, who succeeded him, hurled bangup ball until taken out for a pinch hitter, and Al Piechota, who finished the game, didn't do so badly, although he was nicked for a run in the ninth.

DiMaggio's Parents Dance Over Homer

SAN FRANCISCO, Oct. 7 (A.P.).—A tiny voice answered the telephone at the home of Joe DiMaggio's parents.

"Papa and Mama DiMaggio are out in the front room." It was Betty Kron, niece of the Yankees' star outfielder and home run buster, talking. "Papa has Mama and they are dancing around the room. Papa is shouting, 'Hooray, he hit a big one.'"

Chicago Cubs Outhit Yankees 11-7

WRIGLEY FIELD, Chicago, Oct. 7.—(AP)—The official box score of second game of world series:

New York (A)	AB	R	H	O	A
Crosetti, ss	4	1	1	5	3
Rolfe, 3b	4	0	0	0	2
Henrich, rf	4	1	1	2	0
DiMaggio, cf	4	2	2	4	0
Gehrig, 1b	3	1	1	6	0
Dickey, c	4	0	0	6	2
Selkirk, lf	3	0	1	0	0
Powell, lf	0	0	0	0	0
Gordon, 2b	4	0	1	4	3
Gomez, p	2	0	0	0	1
xHoag	1	1	0	0	0
Murphy, p	0	0	0	0	0
Totals	33	6	7	27	11

x—Batted for Gomez in 8th.

Chicago (N)	AB	R	H	O	A
Hack, 3b	5	2	2	0	3
Herman, 2b	2	1	1	1	5
Demaree, rf	3	0	1	1	0
Marty, cf	4	0	3	2	0
Reynolds, lf	3	0	0	4	0
Hartnett, c	4	0	0	5	0
Collins, 1b	4	0	1	10	0
Jurges, ss	3	0	0	4	1
Dean, p	3	0	2	0	2
French, p	0	0	0	0	0
*Cavarretta	1	0	1	0	0
Totals	34	3	11	27	1

*—Batted for French in 9th.

New York	020 000 022—6
Chicago	102 000 000—3

Earned runs—New York 6, Chicago 3. Errors—Rolfe 2. Runs batted in—Gordon 2, Crosetti 2, DiMaggio 2, Marty 3. Two base hits—Gordon, Marty. Home runs—Crosetti, DiMaggio. Sacrifice — Demaree. Double plays—Herman, Jurges to Collins; Gordon, Crosetti to Gehrig. Left on bases—Chicago 7, New York 2. Bases on balls—off Gomez 1 (Reynolds); Murphy 1 (Jurges); Dean 1 (Gehrig); French 1 (Selkirk). Strikeouts—Gomez 5 (Herman 2, Reynolds, Collins, Hack); Murphy 1 (Demaree); Dean 1 (Rolfe); French 2 (Gehrig, Gordon). Pitching summary—Gomez 3 runs, 9 hits in 7 innings; Murphy 0 runs, 2 hits in 2 innings; Dean 6 runs, 7 hits in 8 innings (pitched to two batters in ninth); French 0 runs, 0 hits in 1 inning. Winning pitcher—Gomez. Losing pitcher—Dean. Umpires—Kolls (A L) at the plate; Sears (N L) first base; Hubbard (A L) second base; Moran (N L) third base. Time of game—1:53. Attendance 42,108 (official).

Remember When—

(By The Canadian Press)

Frank (King) Clancy, chunky Ottawa Senator defenceman and one of the best in the National Hockey League was signed by Toronto Maple Leafs eight years ago today. He went to Montreal Maroons as coach last year but lasted only half the season with the Montrealers.

Wrestling Last Night

(By the Associated Press.)

New York. — Bronko Nagurski, 225, Minnesota, threw Tom Mahoney, 220, Ireland, 14.15.

Camden, N.J. — Yvon Robert, 220, Montreal, defeated Joe Cox, 224, Kansas City, two of three falls.

St. Louis — Lee Wykoff, 226, Nevada, Mo., threw Chewchki, 251, Oklahoma, 17.47.

Gehrig Scores, Henrich Out Stealing At First Game

Lou Gehrig, iron-man first baseman, playing his seventh world series with New York Yankees, is seen crossing the plate at the TOP, for the initial run of the series, starting the Yanks off to a 3-1 first game victory. Gehrig walked and came in on Dickey's single and Herman's error on a blow by Selkirk. BELOW, Billy Herman, Cub second baseman, puts the ball on Tom Henrich of the Yanks after taking a rifle throw from Gabby Hartnett, to prevent the attempted steal.

Choice Football Dish Ready For Fans To Down With Thanksgiving Fare As Season Cuts Open On All Fronts

By Sydney Gruson
(Canadian Press Sports Writer.)

This is the week-end when the east beats a path to the section's football stadia for the season opening. The path will be well worn by the time December's snows are falling and Toronto Argonauts are returned or dethroned as senior champions.

The football dish ready for presentation tomorrow and Monday, Thanksgiving Day, is a choice one, headed by such traditional struggles as University of Toronto against Queen's at Kingston; Hamilton Tigers' invasion into Argo home territory and Sarnia Imperials' visit to Toronto Balmy Beach.

Before Thanksgiving day is over other decisions will be known. University of Western Ontario Mustangs tackle McGill Redmen in Montreal; Montreal Cubs move into Ottawa against the burly Rough Riders and Peterborough Orfuns begin their senior career against Montreal Nationals.

The interprovincial and intercollegiate unions open tomorrow, leaving the holiday to the Ontario union gridders. There are a number of questions which will be answered at least partly in the opening skirmishes.

Argos Two Down Already

Not the least of these is whether argonauts have sufficient power to hold their national title. Two weeks ago they were pushed all over Varsity Stadium when Balmy Beach eliminated them in the first stage of the Toronto city championship series. Then, to make that defeat more humbling, University of Toronto whipped Balmy Beach last Saturday.

But Argos were without big Bob Isbister against the Beach club. Indications are that Isbister's leg injury has healed sufficiently to let him do the kicking tomorrow against the Tigers—and with Bob hoisting them the scullers should be a different club entirely. He meant that much different in the title march last year.

Whether Rocky Rocano has regained his kicking form of two seasons back is the main Ottawa question. If he has, Riders will give any team a stern fight; and if he hasn't they still rank ahead of Cubs, replacing the Indians of 1937 and rebuilt with intermediates to take the places of stars who went over to Montreal's O.R.F.U. entry, the Nationals.

Toronto Blues move right into the college champions' backyard as the logical choice over a Queen's team that resembles only slightly the one Ted Reeve piloted to the title in 1937. Graduations and academic troubles riddled the tricolor, yet observers are wary to call Toronto too strongly. Reeve's charges have pulled off too many upsets in past years.

McGill Faces Test

Touted highly on pre-season games, McGill gets a real test against Bill Storen's Mustangs. With both teams stressing passing and running among the backfielders, it should develop into a wide-open, high-scoring display. The result is a toss-up.

The annual turkey day classic between Imperials, gunning for their eighth straight union crown, and the strengthened Beaches may overshadow them all. Powerful in all departments, Beaches are being primed for their greatest assault on the Imperial dynasty.

Imperials will be without Ormond Beach, giant backfield ace killed in an explosion at a Sarnia oil refinery last month. They won two exhibition games from Big Four opposition without Beach and they still pack power with Hugh (Bummer) Stirling's punting and Mike Hedgewick's running.

National get the call over Peterborough, whose young players will be running up against tough opposition in Johnny Ferraro, Ernie Hempey, Tommy Burns and company.

STUDIES EUROPE'S P.T.

CAPE TOWN—(CP).—D. Craven, international rugby captain and director of physical training for the South African department of defence, will study physical training methods in England, Germany, Denmark and Sweden.

Fights Last Night

Dallas, Texas—Wesley Ramey, 134, Grand Rapids, Mich., outpointed Harry Weekly, 134, Alliance, O. (10).

Modesto, Calif. — George Salvadore, 145, New York, and John Sassano, 141, San Francisco, drew (10).

New York — Irvin Eldridge, 134½, New York, outpointed Johnny Morro, 135½, New York (8).

Atlantic City, N.J. — John Henry Johnson, 153, Philadelphia, outpointed Johnny Duca, 159, Paulsboro, N.J. (10).

Philadelphia — Frank Carls, 172, Philadelphia, outpointed Buddy Ryan, 171, Newark, N.J. (10).

Crosetti-DiMaggio Homers End Cubs Mounting Hopes Dean Could Save The Series

By Gayle Talbot
(Associated Press Sports Writer.)

ENROUTE TO NEW YORK, Oct. 7 (AP)—Except for the fashionable huzzahs that will be sounded about Sunday night in Yankee Stadium the 1938 World Series appears to be all wrapped up.

The Yankees are too good. Too good for Chicago Cubs, and possibly too good for the future of baseball. As the two clubs head into New York to resume the unequal contest on Saturday with the Yankees already twice victorious, there isn't much to wonder about except whether Colonel Jake Ruppert's super team will make it four straight.

The general belief on this railway carriage is they will. When Frank Crosetti and Joe DiMaggio rapped those late inning homeruns to beat Dizzy Dean 6-3 yesterday, the most obstinate backers of the Cubs gave up. That plus the Yankees' opening 3-1 win was too much.

If the Yanks had done it sooner it wouldn't have been quite so bad. But they let Diz look like the biggest hero since Sergeant York for 7 2-3 innings. Then they reached out and slapped him down.

It seemed as though something went out of baseball when Dean shuffled off the field in the ninth, with a final quick glance at the left field wall that had wrecked his hopes.

Yanks 20th Victory

For those who are impressed by figures, yesterday's was the 20th victory scored by the Yankees in their 23 world series games since 1927. No club ever before so dominated the game. Their weakest member, Frankie Crosetti, high lighted the opening game with his fielding and yesterday the little shortstop hit the homer that virtually settled the series.

It is a happy job pitching for the Yankees. Vernon (Lefty) Gomez yesterday became the first pitcher ever to win his sixth straight world series victory without having suffered a loss, and El Goofy was enjoying a nice warm shower at the time.

Dean's "fast ball" is enclosed in quotations because it is slow compared to the specimens Diz used to rear back and fire in other days. Nobody will ever know how he held the Yankees to three hits in seven innings.

After the game Manager Joe McCarthy patted himself over the heart and said: "That fellow Dean has one of these."

Hartnett said in the dressing room: "Diz, you gave me everything you had—and with a sore arm."

DiMaggio's mighty blow in the ninth with Henrich on base seemed an afterthought, for the game already was won and lost. The tall Italian caught the first pitch. A slow "nothing ball," and practically knocked it out of sight. By that time the crowd of 42,000 loyal Cub rooters was beyond all pain.

For tomorrow's engagement, the Yankees haven't any one to call upon except Monte Pearson, who recently pitched a no-hitter and who stopped the Giants in the third world series game a year ago.

Dance Tonight
With
JACK EVANS
AND HIS BAND
at
Rye's Pavilion
Comfortably Heated
Admission—Men 10c; Ladies Free
Tickets, 4 for 25c

SPECIAL MIDNITE PREVIEW
SUNDAY NIGHT
Oct. 9th, at 12.05

Also
Special Short Subjects
Regular Evening Price.
CAPITOL
TICKETS NOW ON SALE

OPENING DANCE
Legion Hall
Saturday, Oct. 8
JIM BLACK'S ORCHESTRA
Modern and Old Time Dancing
Admission 25c

Mid-Nite Dance
PORT HOPE
Sun. Mid. 12.05
OCT. 9TH
•
Eddie Stroud
AND HIS GREAT BAND

RADIO PROGRAMS

The programs listed are printed as issued by the stations and are subject to change.

Friday

(Evening E.S.T.)

4.45 P.M.
Affairs of Anthony, WJZ
Girl Alone (NBC) WBEN
Life Is Like That, CBL

5.00 P.M.
When We Were Young, WGR
Neighbor Nell, WHAM

5.15 P.M.
Silhouettes of West, WJZ
Your Family, WEAF

5.30 P.M.
Sing For Your Supper, CFRB
Jack Armstrong, WBEN
Don Winslow of the Navy, WHAM
Magical Voyage, CBL

5.45 P.M.
Little Orphan Annie (NBC), WBEN
Tom Mix, WJZ
Jimmy Allen, CBL

6.00 Evening
Salon Orchestra, WJZ
Mixed Ensemble, WEAF

6.15 P.M.
Claire Wallace, CFRB
Evening Bulletin CBL

6.30 P.M.
To-day With Bob Trout, WABC
Music from Maritimes, CBL
The Four of Us, WJZ

6.45 P.M.
Hallace Shaw, soprano, WABC
Lowell Thomas, CBL
Hollace Shaw, WABC
To be announced, WEAF

7.00 P.M.
Amos n Andy (NBC) CBL
Ray Heatherton, WABC
Dick Todd, WJZ

7.15 P.M.
Oscar Shumsky, WJZ
Jimmy Fidler, WBEN
Lum and Abner, WABC

7.30 P.M.
Organ Recital CBL
Adventures in Science, WABC
The Revellers, WEAF

7.45 P.M.
Trio Time, WJZ
Airianes of Song, CBL

8.00 P.M.
Maurice Spitalny's Orchestra, WJZ
Cities Service (NBC) CBL
Chansonette, CBM
First Nighter, WABC
Johnny Presents, WOR

8.30 P.M.
Burns and Allen, WABC
Lone Ranger, WGN
Miss Trent's Children, CBO
If I Had a Chance, WJZ

9.00 P.M.
Andre Menice' Orch., WJZ
Hollywood Hotel, WABC
Waltz Time (NBC) WEAF
Dance Orchestra, CBL

9.30 P.M.
Dick Jurgen's Orch., CBL
Death Valley Days (NBC), WBEN
March of Time, WJZ
Prestime, WOR

10.00 P.M.
Design for Dancing, WJZ
Wayne King's Orch., WEAF
Grand Central Station, WABC
Beverley Baxter, CBL

10.30 P.M.
Hollywood Gossip (NBC), WLW
Jack Berch's Music, WABC
Ink Spots, WJZ
Hambourg Trio, CBL
Binno Rabinoff, WEAF

11.00 P.M.
Henry Busse's Orch., WABC
Late News Bulletin (CBC) CBL
Will Osborne's Orch., WJZ

11.15 P.M.
Piano Recital, CBL
Orie Allston's Orch., WABC
Henry Busse's Orch., CFRB

11.30 P.M.
Orie Allston's Orch., WABC
Barney Rapp's Orch., WJZ

12 P.M.
Paul Pendarvis' Orch., WABC
Aussa the Arab, WJZ

Saturday

(Morning E.S.T.)

8.30 A.M.
Musical Tete-a-Tete, CBL
Christian Science, CFRB

8.45 A.M.
Morning Devotions, CBL

9.00 A.M.
Richard Maxwell, CFRB
Breakfast Club (NBC) CBL
The Wise Man, WEAF

9.15 A.M.
The Charioteers, WEAF

9.30 A.M.
Fiddler's Fancy, CFRB
Get Thin to Music, WOR

10.00 A.M.
Montana Slim, CFRB
Saturday Club, WEAF

10.15 A.M.
Lew White, organist, CFRB
Viennese Ensemble, CBL

10.30 A.M.
Jewel Cowboys, CFRB
The Child Grows Up, CBL
Music Internationale, WEAF

10.45 A.M.
Swing Serenade, CBL
Musical Mail Box, WGN

11.00 A.M.
Vaughan de Leath, songs (NBC) CBL
Cincinnati Conservatory, CFRB
No School To-day, WEAF

11.15 A.M.
Radio City Four (NBC) KDKA

11.30 A.M.
Do You Remember? WEAF
Our Barn (NBC) CBL
Army Band, WOR

(Afternoon E.S.T.)

12.00 NOON
Call to Youth, WJZ
Kate Smith Speaks, WABC

12.15 P.M.
Carol Weymann, CBL
Melody Ramblings, WABC

12.30 P.M.
Gipsy Trails, CBL
Enoch Light's Orch., CFRB

1.15 P.M.
Rhythmaires, WABC
This Rhythmatic Age, CBO

1.30 P.M.
Buffalo Presents, WGR
Ray Kinney's Orch., WJZ
Baseball Game, WEAF

2.00 P.M.
Bill Krenz' Orch., CBL
Matinee in Rhythm, WEAF
London Calling, CBO

2.30 P.M.
To be announced, CBL
To be announced, WABC
Golden Melodies, WEAF

3.00 P.M.
Rhythm and Rhyme, WEAF
London Calling, CBL
The Merrymakers, WABC

3.30 P.M.
Ricardo (NBC) WJZ
Swingology, WEAF

4.00 P.M.
Stamp Collectors, WBEN
Club Matinee, WJZ
To be announced CBL

4.30 P.M.
Rollini Trio, WEAF
Stock Quotes, CBL

Radio Log

CANADIAN CORPORATION

	M.	Ke
CBL	551	840
CKCL	517	580
CBM		1050
CBO		880

COLUMBIA SYSTEM

WABC	349	860
CFRB	435	690
WJR	400	750
WGR	545	550

MUTUAL SYSTEM

WOR	422	710
WLW	428	700
WGN	416	720

NATIONAL (Blue Network)

WJZ	395	760
WHAM	261	1350

NATIONAL (Red Network)

WEAF	454	660
CRCT	357	840
WBEN	333	900

DANCING
FRIDAY and SATURDAY
CHARLIE WINN
His Trumpet and His Orchestra
Grand Opening
TONIGHT
ADMISSION 10c—DANCING 3 FOR 25c
ELITE COURT
"The Smart Place to Dance"

SHOES GET RUN DOWN
So do RADIO TUBES
Replace All those worn-out tubes with a complete new set of
GENERAL ELECTRIC
Pre-Tested RADIOTRONS
N-38
CANADIAN GENERAL ELECTRIC CO. LIMITED

Regent
TO-DAY AND SATURDAY
2.30 - 7.00 - 9.00

SPECIAL SHORT FEATURES

CAPITOL
TO-DAY & SAT.
Daily 2.30 - 7.00 & 9.00

—EXTRA ADDED ATTRACTIONS—
"NEWS" | PORKY and DAFFY (a Cartoon Treat)
EDGAR KENNEDY —in— "KENNEDY'S CASTLE

Calves Slip $1, Hogs, Lambs Ease On Week

TORONTO, Oct. 7—(CP).—Prices generally were unchanged on the cattle division of the Toronto livestock market this week and a fairly good clearance was made by the close, the Dominion livestock branch reports. Calves opened steady but lost $1 cwt. on Wednesday. Hogs were 15 cents lower and lambs steady to from 15 to 25 cents lower in spots. Sheep held steady all week.

The cattle run included 1,000 head from the West, mostly stockers with some good butchers included. Weighty steers had a better inquiry than last week, selling from $5 to $6.50 cwt with a load of choice heavies at $6.75. Butcher steers and heifers ranged from $3.50 to $5.50 with bulk of sales between $4.50 and $5.

Butcher cows made $3 to $4.25 and a few reached $4.50. Bulls were steady at $3.60 to $4 for butchers and at $3.25 to $3.50 for bolognas. Choice fed calves traded at $8.75 to $9.50 and mediums sold as low as $6 cwt.

The stockers on offering moved at steady prices with a few loads of plain quality unsold. Prices were from $4 to $5 with a few stocker calves up to $5.25. Milkers and springers also held to former price levels at around $75 for tested tops.

Calves at $9.50.

Calves opened steady at $10.50 for tops but the demand fell off on Wednesday. The close was dull at $9 to $9.50 for tops with common vealers downward to 4.50. Some rough heavy calves were unsold. Grass calves sold mostly at $4.50 with some as high as $4.75.

Hogs started the week 15 cents lower and held steady for the balance of the session although packers were talking lower prices for week-end deliveries. Bacons closed at $8.50 off trucks with some long hauls up to $8.65. Sows were from $6.25 to $6.75 off trucks.

Sheep brought $2 to $4.50 cwt. Lambs ranged from steady to 15 cents lower on the majority with spots 25 cents lower. Good ewes and wethers delivered by rail sold at $7.85 with some up to $8. Truck lambs were mostly $7.75 with a few down to $7.50. Bucks and a few heavies traded at $1 cwt. discount. Culls went from $6 to $6.50 cwt.

Livestock Branch weekly summary:

Cattle—This week 6,748, last week 5,710, 1938 to date 240,966, 1937 to date 275,389, this week 1937 7,918.

Calves—This week 2,317, last week 2,072, 1938 to date 92,774, 1937 to date 118,135, this week 1937 3,127.

Hogs—This week 6,172, last week 4,964, 1938 to date 196,054, 1937 to datae 184,655, this week 1937 4,760.

Sheep and lambs—This week 6,046, last week 3,581, 1938 to date 111,204, 1937 to date 116,111, this week 1937 4,365.

WARKWORTH

Thanksgiving anniversary services are being held in the United Church, Morganston, Sunday, October 9, at 2.30 and 7.30 p.m. A former beloved pastor, Rev. Raymond T. Richards, D.D., of Napanee, will be the guest speaker. Special music by the choir.

Rev. J. R. R. Cooper, Mrs. Cooper, Miss Marion Arkills and Miss Sara McComb attended the Young People's Workers' Conference of the United Church, held at Colborne on Wednesday night.

Mr. and Mrs. Cyril Churchley spent Wednesday in Toronto.

Mr. and Mrs. W. A. Baker of Rochester are visiting his mother, Mrs. W. J. Baker.

BOSTON TO BOSTON

BOSTON, England — (CP). — A consecrated 14th-century stone from the Church of St. Botolph's here, better known as the Boston Stump, is to be incorporated in the tower of a Boston, Mass., University building.

How Hospitals Treat ACID STOMACH

If those stomach pains you suffer from should in time send you into hospital for treatment, you would, in all probability, be treated with exactly the same four alkalies that comprise Maclean Brand Stomach Powder.

Stomach specialists have discovered that four powerful alkalies, in proper balance, are highly effective in relieving stomach pain caused by excess acidity and in helping inflamed tissues to return to normal. And you get these alkalies, in exact balance, when you take Maclean Brand Stomach Powder. The result is that you may expect immediate relief from the pains of gastritis, dyspepsia, heartburn, indigestion and most forms of stomach trouble when you take Maclean Brand Stomach Powder. What's more, you can look forward confidently to the return of a strong stomach. Get Maclean Brand Stomach Powder from your druggist. Look for the signature "Allen. C. Maclean". Maclean Brand Stomach Powder is only genuine if this signature appears on both bottle and carton. Sold only in bottles in cartons; never sold loose. Price 75c. 121

Enters University

David Rockfeller, 22, pictured at the University of Chicago, where he has enrolled to study what he called America's No. 1 problem-idle machines and idle labor. The serious-minded youngest son of John D. Rockfeller chose for the final year of his education the institution to which his family has contributed $70,000,000.

Looking Back On This Date

This is the story of an unsolved mystery of Lake Ontario.

What became of the government schooner, Speedy, which left York, as Toronto was then called, Oct. 7, 1804?

She bore a judicial party bound for Newcastle, then the judicial centre of the district which later was served by Cobourg. Aboard were Judge Cochrane of the Court of King's Bench, Robert I. D. Gray, the first solicitor-general of Upper Canada, Angus Macdonell, counsel for the murderer whose trial was planned at Newcastle. High Bailiff Fisk of York, two Indian interpreters, Cowan and Ruggles, the accused (Ogetoniout) charged with the murder of a white, named Sharp on Walpole Island on Lake Scugog, as well as a Mr. Herchimer, a merchant of York, several witnesses and the crew, 39 persons in all.

The weather was fresh when the ship left York, later developing into a regular Lake Ontario autumn gale with heavy seas. She was sighted the following day off what is now Lakeport, but was never seen again, nor a trace of her found. Not even a spar came to land. None of the bodies were ever washed ashore, and to this day the exact fate of the Speedy is a mystery. All sorts of theories exist in traditions along the lakeshoe, some of them fantastic, but all without solid foundation.

The Indians of the accused's tribe when told of the missing ship were not surprised, for one of their "wise women" had predicted that the prisoner would not live to be hanged. She was right. The judge and lawyers were a serious loss to the legal profession of that time, when skilled lawyers were rare. Judge Cochrane had a high reputation and was sincerely mourned.

DIED AT RECEPTION

MANCHESTER, England—(CP).—About to respond to a toast at the reception following his son's wedding, Joseph Kaufman, 55, collapsed and died. Celebrations were cancelled.

Life Threatened

A plot against the life of Fred Orpen, of Toronto, secertary-treasurer of the Metropolitan Racing association, was revealed by a strange man to Mr. Orpens secretary. Police are searching for the man whose identity was revealed by a police picture picked out by the secretary.

Findlay CUSTOM-BUILT HOME HEATING

delivers 15 to 20% MORE HEAT; the result of high furnace efficiency plus a scientifically engineered installation in your home.

FINDLAYS LIMITED
Furnaces - Air Conditioning - Stoves - Ranges
CARLETON PLACE - Since 1860 - ONTARIO
For full information enquire at

GRAHAM & WELLS
TEL. 1229 134 HUNTER ST.

Mercury Starts 6,370-Mile Hop To Africa

DUNDEE, Scotland, October 7—(C.P. Cable).— The Mercury, British pick-a-back seaplane which two months ago made a flight to Canada, today started for Cape Town, South Africa, in an effort to break the long-distance flying record.

The Mercury took off from the back of its mothership, the Maia, at 1.20 p.m. (8.20 a.m. E.S.T.).

The present record of 6,306 miles is held by Russia for a flight from Moscow to the United States via the North Pole

Dundee was chosen for the take-off because international regulations specify that a new record must be at least 62 miles greater than the existing figure. The distance from Southampton, the Mercurys home base, to Capetown is only 5,960 air miles.

The distance between Dundee and Cape Town is 6,370 miles.

The Mercury, piloted by Captain Donald Bennett, is expected to fly over the centre of England, southward to a point in the Mediterranean East of Minorca, and then on the Great Circle course to the mouth of the Congo.

She carried 2,100 gallons of gasoline, providing an estimated range of 6,700 miles.

The Mercury arrived at Dundee September 21 and has since been delayed by unfavorable weather. The flight also was postponed for a few days during the height of the international crisis.

OBITUARY

HENRY HUMPHRIES

The funeral of the late Henry Humphries of Keene, announced yesterday as a private ceremony will instead be a public function and will be held on Saturday afternoon at 2 p.m. in Keene United Church.

ALFRED DANFORD

COE HILL, Oct. 7.—The sudden death occurred on Monday at noon hour of the late Alfred Danford, age 84 years.

Death came to the aged man as he was going in for dinner. Mr. Danford had apparently been in good health for some time and was in the field with his son, Arthur, all morning, whom he lived with.

The late Mr. Danford was born in London, England, and came to Canada at the age of seven and settled at Stirling for a period of thirty years before moving to Faraday where he has resided ever since.

Mr. Danford had five sons in the army, two overseas, one killed in action, Arthur returning home. The remainder predeceased him during the war.

He had been a faithful member of the Anglican church in which he took great interest.

The hymns sang at the service were: Nearer My God to Thee; Rock Of Ages.

Floral tributes were many and beautiful. They were carried by Messrs. Clorance Peacock and Geo. Urbach. Mourners were his widow, Mrs. Mary Dunford of Faraday, Mr. Arthur Dunford of Faraday, Messrs. Albert and George of Coe Hill, Mr. Isle Danford of Toronto. The funeral was held from his late residence to Faraday Anglican cemetery in the family plot on Wednesday at 2 p.m. Rev. A. C. McCallum of Coe Hill United church officiated.

CHARLES BROWN

(Examiner Correspondence.)

ROSENEATH, Oct. 7. — Funeral services for the late Charles Brown of Roseneath were held on Tuesday afternoon from McMillan's parlors, with service in Roseneath United church.

Mr. Brown's death occurred on Sunday in Belleville following an illness of some weeks. He was in his 70th year, and was a son of the late Mr. and Mrs. Robert Brown of Alnwick township.

One of the community's most prominent citizens, Mr. Brown took an active interest in civic affairs. He served for several years as president of Alnwick Agricultural society, was a member of the United church where for some time he acted as choir leader. He carried on the business of general merchant for upwards of forty years as postmaster.

The service was conducted by Rev. L. W. Scott, who spoke on the brevity of life and commented on generosity of the departed. Mrs. L. W. Scott sang a solo "God's Tomorrow." There were many floral tributes carrying a message of sympathy.

The pall bearers were F. J. Slade, Andrew Brown, J. W. Pacey, Albert Halstead, Walter Mason and James Brown.

Interment was made in the family plot at Merrill's cemetery.

Surviving are one sister, Miss Eliza Brown, Roseneath, and one brother, Bert Brown of Minnesota.

MAJOR NORMAN BURKE ALLEN

(Examiner Correspondence.)

MILLBROOK, Oct. 7.—On Tuesday the death occurred at St. Michael's Hospital of Major Norman Burke Allen, M.C., in his forty-fourth year, following a prolonged illness.

Major Allen was the elder son of the late Dr. and Mrs. Norman Allen and grandson of the late Venerable I. W. Allen, Archdeacon of Peterborough and rector of the Millbrook parish. He won distinction in the Great War and following the battle of Cambrai was decorated with the Military Cross. Shortly after graduating from McGill University, in commerce and finance in 1915, he enlisted with the C.E.F. He served in France from 1917 until after the Armistice and went to Germany with the army of occupation. Four years ago he retired from the firm of A. E. Osler and Company.

His widow, Mary Audrey Hall, survives to mourn his loss, also two daughters, Joan and Cynthia and one sister, Mrs. Donald Baldwin.

Mrs. J. Allen, Sr., of Millbrook, is an aunt, Mr. H. B. Allen an uncle and J. E. Allen, Jr., a cousin.

The funeral service was held at

"Jitterburgs" Are Nothing New Conductor Claims

Vancouver, Oct. 7 (CP)

SIR Ernest McMillan of Toronto, Canadian composer and symphony conductor, claims "jitterbugs," "Jam sessions" and swing music are nothing new.

All popular present day music is derived from Negro rhythm, said Sir Ernest yesterday. He did not believe "swing music" would be permanent. "'Jittery' music is probably the result of the 'jittery' nervous life people lead today," he said.

108 Carlton street, Toronto, with interment taking place in the family plot, St. John's Anglican Church, Ida.

Freed Badmen Back In Cells With Girl Aide

HICKORY, N.C., Oct. 7 (AP).—James Godwin, 19, and Bill Wilson, 21, who escaped from the Lexington Jail last Monday with the help of the jailer's daughter, were captured here to-day.

Godwin was slightly wounded when an officer fired as he ran from a barn with a pistol in his hand. Wilson had surrendered voluntarily at the Hickory Police Station a short time earlier. Both men have been charged with murder.

Lula Belle Kimel, 32, who was acting as turnkey at the Lexington Jail, was sentenced to 60 days' imprisonment last night after pleading guilty to a charge of aiding Godwin and Wilson to escape.

MOUNT PLEASANT

Miss Katherine Reid returned from St. Joseph's Hospital, Peterborough, to her home here on Saturday.

Mrs. Charles Lauder is visiting with Mr. and Mrs. Oscar Church in Peterborough.

The Harvest Festival services at Holy Trinity Anglican Church on Sunday, September 25, and at Eden United Church on Sunday, October 2, were well attended, and the churches very prettily decorated with the products of a bountiful harvest.

THE "ORDINARY FELLOW"

PAGHAM, England—(CP).—Official ban preventing name of King George V being used for commercial purposes, an inn here is known as "The Ordinary Fellow," adopting a reference by the Archbishop of Canterbury shortly after the King's death.

To help PREVENT many colds — VICKS VA-TRO-NOL — —a few drops up each nostril at the first sneeze

To help END a cold sooner — VICKS VAPORUB — —rub on throat, chest; and back at bedtime

FOLLOW VICKS PLAN FOR BETTER CONTROL OF COLDS

Full details of the Plan in each Vicks Package

HALL'S Help You Prepare For THANKSGIVING

Different and Definitely

GRAND COATS

Out for something new—something different in Winter Coats? Here's where you'll find them at your price! Every coat top-notch in fashion, quality and value!

19.75 to 29.50

Coats with a luxury look, and oh! so budget-priced. Quality wool materials with sturdy, flattering fur trims.

No matter what your type, you'll be pleased with our selection of fitted, belted, and straight type coats all in this season's new colorings, new weave wolf fabrics and the fur trims of Opposum, French Beaver, Caracul, Krimmer, Fitch and Coon. Sizes for women and misses 12 to 44. See our 'popular-priced' selection, FIRST!

You MUST Must See Our

"Dress-Up" FROCKS

You'll have to see them to appreciate their individuality, chic, their smart sophistication . . . and the prices are modest.

MISSES', WOMEN'S AND SOME HALF-SIZES

7.95 and 10.95

Frocks to win you many compliments . . . frocks to serve you well and make friends envious! A thrilling collection await your choice and you'll find the rich Autumn vintage shades in such quality materials as Matelasse, Magic Crepe, Roll Cord and Jacquard Sheers. Every new style detail and trim, and featuring the new sleeve lengths in Elbow, Bracelet, Puffed or Long styles. Women's and Misses' sizes 14 to 42.

MILLINERY SPECIAL

No need to pay more than 1.98 to get the last word in a stylish, becoming hat, and in the newest of colors. Here's a specially selected lot featuring all that's new in style, shape, color and trim. A hat for everyone at a price to suit every pocket book. Invest in this week-end special. YOUR CHOICE **1.98**

Be "Thankful" For These

SPECIALS

Women's Flannelette GOWNS 50c

Snowy white flannelette gowns, cut generous regular size, featuring round or V necklines and short kimona sleeves. Contrasting stitching or bias binding trim. EXTRA SPECIAL.

45 Inch Printed Table Oilcloth

Slight Irregular Qualities ..... Yard **25c**

Various pleasing and colorful printed patterns in this serviceable material for kitchen tables, pantry shelves, etc. The slight defects will not impair the wear. All 45 inches wide.

2 Lb. Unbleached BATTS 50c

Quilting time, and it's saving time on these reg. 59c batts. Fluffy, even batts of unbleached cotton, opens to 72 x 90 inches. Buy them NOW, the price means a saving of 9c on every one.

Men's 1.98 Flannelette PYJAMAS

Popular Kite Front Style **1.49**

Well made of good, warm weight striped flannelette, Kite front style, frog fasteners. Choice of colors, and sizes from A to D. Shop tomorrow for warm, winter sleeping garments at a saving price.

Women's Cashmere HOSE 49c PAIR

Decidedly fine, wool hose, so neatly fashioned and trim fitting. A good selection of Fall colorings and sizes 9 to 10½. Buy your needs tomorrow.

Kiddies Woollen STOCKINGS

Good, Sturdy School Hose **25c**

The type of wool mixture stockings that stand a lot of rough and tumble wear. One and one ribbed, in the popular fawn shade only. Sizes for kiddies all ages, 5 to 9. EXTRA SPECIAL VALUE .....

Slip Special

Straight or Bias Cut Styles! **1.49**

An especially appealing group because no matter what type of slip you want you'll find it here. Straight and bias cut, plain tailored, lace or embroidery trim, and in shades of white, tearose and navy. Sizes 32 to 42. All have adjustable shoulder straps.

Overnight Cases

For Holiday Week-End Travelling **2.98**

An exceptionally good looking sturdy week-end case in black or brown. 18-inch size, plenty large enough to carry all your needs for a short vacation or holiday week-end. Nickelled locks and trims.

These Rich Fall Colors

You'll Find Them All In

"GORDON" CHIFFON HOSE

Delightfully Sheer and Flattering **1.00**

Here are the 'Vintage' Shades Featured:

VIN ROUGE — CÓTTON CLUB
ROUGE RUST — CHIANTE
SWINGTONE — HAVANTAN
VIVACITY

You'll find the shades are flattering, deep, rich and quite 'wearable'. Our 1.00 line of 'Gordon' hose brings you fine, sheer, cobwebby silk hose, that are durable and splendid wearing, yet are so delicate in texture and appearance. Do see the new colors . . . you're bound to want them in appropriate tones to wear with your Fall outfits.

WOOL "BUYS"

Horn's 2 and 3 Ply Wool lb. 1.19

Special week-end selling of this popular wool that makes such warm, serviceable outer garments for men and boys. All the most popular wanted darker and bright colors. Two standard weights. Don't miss this special on Sale Saturday!

Wheeling Yarn

Another sturdy, hard wearing yarn, used extensively for men's and boys' socks, overstockings, heavy outer sweaters and other garments where a sturdy yarn is needed. Heather mixtures and a good range of plain colors. SPECIAL VALUE, lb. **98c**

Satin Bound

All Wool BLANKETS

Famous Kenwood Made Of Fine Virgin Wool

5.50 EACH

Kenwood-made blankets of fine, fully napped, thoroughly combed wool. Here they are in a light weight, yet warm and durable and in beautiful pastel tones of Blue, Green, Rose and Gold with satin ribbon binding on each end. Size 60 x 84 inches. Buy blankets NOW, the prices are so reasonable!

SATIN BEDSPREADS With Matching Drapes

Beautiful, Lustrous Outfits, For Your Bedroom

Sets to match . . . 81 x 100 inch spread with deep frilled valance and standard 2¼ yd. drapes to match. Choose them in any of the beautiful colors, Blue, Gold, Rose, Green, Orchid. Heavy quality, smooth satin with rich lustre. SET COMPLETE **8.95**

Linens FOR THANKSGIVING

For the Holiday "Spread" Beautiful

Irish Linen Damask Cloths

A fortunate purchase brings these slight irregulars of much better quality damask linens to you at such low prices! Thick, firm, closely woven Irish damasks in rich, pleasing floral patterns and in two very useful family sizes. 'Dress-Up' your table for the Thanksgiving "spread", it will look more appetizing on one of these cloths.

SIZE 66 x 82 INCHES SPECIAL **2.98**

SIZE 70 x 88 INCHES SPECIAL **4.95**

Special! Reg. 1.00 Bordered Linen Cloths

An extra large purchase is the reason for the sharp reduction. First quality, oyster linen cloths in a firm, close weave, finished with attractive fast-colored borders on Green, Gold or Blue. Note the size 52 x 52 inches. EXTRA SPECIAL FOR SATURDAY **59c**

3 Pc. Cluny Lace

Chesterfield Sets

Hand-made lace sets consisting of one head-piece and two arm rest runners for chairs and chesterfield. Deep, rich ecru shade in neat patterns. EXTRA SPECIAL VALUE. Set **35c**

Hand-Embroidered

Madeira Cases

White or Colored Embroidery .. PAIR **1.19**

Imported pillow cases, all hand embroidered. The patterns are varied, beautifully done and in all white or dainty boudoir color combinations. Snowy white, firm, cotton, size 42 inch. Stock up tomorrow . . . buy for home use and gifts. EXTRA SPECIAL VALUE!

RICHARD HALL LIMITED

The Peterborough Examiner

VOL. LXXX, No. 234 — PETERBOROUGH, FRIDAY, OCTOBER 7, 1938 — PRICE THREE CENTS

Couple Are Jailed

TORONTO.—Convicted of assaulting and beating their 14-year-old daughter with a cat-o'-nine-tails, Mr. and Mrs. Bruno Pyzdrowski were sentenced to jail terms when they appeared in court today. Pyzdrowski was sentenced to 30 days in jail and his wife to 10.

Dies In Gas Chamber

JEFFERSON CITY.—Adam Richetti, last survivor of a gang which terrorized the U.S. Midwest, was executed in Missouri's lethal gas chamber early today for his part in the 1933 Kansas City Union Station massacre of four police officers and their prisoner.

GORDON ASKS FOR VOTE ON ABOLITION OF THE CITY TRUST

Relief Vote Is All Spent Committee Told

For the first time in the years of grief since the relief policy went into effect in the wake of the depression of 1929, Peterborough's relief administration reported a deficit.

Alderman Dutton informed the committee Thursday night that the disbursements in September wiped out the last of the council's appropriation for 1938, thrusting the relief account into the red column for $3,661.16.

The city's total relief expenditure for the year to the end of September was $99,418.59; the government's rebate $48,257.43, leaving $51,161.16 to be paid out of the city treasury.

The council's appropriation for relief for the entire twelve months was $47,500; subtract that from the amount chargable to the treasury, and the debit balance beginning October 1 was $3,661.16.

First Overdraft.

Alderman Dutton said he regretted to have to make this report to the committee, the first overdraft since the relief problem was assumed. Taxpayers who are interested in the council's financing will remember that the increased employment last year left the impression that the corner had been definitely turned; and in budgeting for this year the council reduced its estimate of relief needs for the year. However, early in the year the industrial situation went into a relapse, and considerable of the ground gained in 1937 was lost.

"I am still hoping that the government will grant us some additional assistance and that a satisfactory adjustment will be made," Alderman Dutton remarked.

A. G. Metheral, relief officer, told the committee that even with some supplementary contribution from the government the deficit in the city's relief account would be around $4,000.

Nearly $100,000 Spent.

Nine months of this year ran up a relief bill of almost $100,000. The total as indicated above was $99,418.59.

Some of the items in that aggregate were: Provisions $50,993.70; rent $15,721.15; doctors $5,270.04; milk $6,660.25; fuel $7,254.43; clothing $3,511.23, and so on.

The expenditure during September was $7,849.10 as compared with $4,597.51 last year. The number of families receiving relief last month was 313 and in September of last year 194; and the total number of persons 1,342 as against 813 in 1937; and the per capita relief cost was up from $5.65 to $5.85.

Close Competition Marks Peterboro' Collegiate Field Day

The closest competition in years featured the Collegiate Track and Field Day at Exhibition Park on Thursday afternoon after the meet had been postponed from Wednesday on account of rain. Leader in the senior boys' class was Don Duncan (1), but his claim to the title was not absolute because the half-mile is yet to be run. Speedy Stroyan Leith (2) captured the intermediate boys' championship, far outclassing his rivals in track events. He is also seen in (5) finishing well ahead of the rest of the field in the 100-yard dash. In (3) is Bill Hall, junior champion, who won his title in the last event of the day when he defeated A. Chimenti, early leader, by capturing first honors in the high jump. Winning girls are seen in (4). From LEFT to RIGHT, they are: Eleanor Craig, senior girls' champion; Eleanor Pue, junior girls' champion, and Jean Carter, intermediate girls' champion. In (6) is a close finish in one of the girls' events, showing just how keen competition was at the meet. The straining girl at the EXTREME RIGHT won the event. (Examiner Staff Photos.)

Alderman Would Put Question Up To The Ratepayers At Election On New Year's Day

A proposal by Alderman Gordon to submit to the people at the New Year's Day electons the question "Are You In Favor of the Abolition of the City Trust Commission?" was deflected into temporary suspension at Thursday night's meeting of the council on Alderman Cotton's suggestion in other words that the Commission be given another chance.

The Gordon resolution, seconded by Alderman Wilson, was changed to a notice of motion to be read at the November meeting of the council.

Alderman Gordon said the Commission had been asked to provide money to buy a paving equipment, a total of $25.000 including money for wages. If this accommodation had been placed in the council's hands quite a number of men could have been employed this fall on necessary work for the city. Alderman Gordon recalled the payments by the Commission of the award to the Ackerman Company in their court action for damages, and also the amount for the rest room on the market. The Commission could find those sums and turn them into the city treasury, he added, but when an appeal was made to help employment at this time the Commisison entirely ignored the letter from the council.

"Who would carry out their work if they were abolished?" Alderman McIntyre enquired.

Two Treasurers Now

"The city treasurer," Alderman Gordon replied. "We've got two treasurers now. This is the only municipality in Ontario which hasn't control over all its financial affairs.'

Alderman Cotton said the holiday period had intervened disrupting the usual course of affairs. He believed the Commission was more favorable now to making any contribution it could to the council than ever before. "I'd suggest we ask for an appointment and see what conclusion we can come to in regard to these matters.

Alderman is Dubious

Aldrman Gordon intimated that he was dubious about getting any satisfactory response from the City Trust, but he was willing to let the motion become a notice of motion.

Alderman Wilson said the only reply he got from any Commissioner about the councils resolution was some remark that "they should get a raise in pay."

"We ought to cut them off entirely," Alderman Gordon said.

Motorist Beats Airmail Letter With 36-Hour Start

A VISITOR to Peterborough wonders how airmail works. Tuesday morning at Newark, N.J. airport he posted a card to a friend in this city. It was to be sent by airmail and he paid 6 cents for the allegedly faster delivery.

Wednesday night at 11 p.m. he finished his business in New York, stepped into his car and drove for Peterborough, arriving about two o'clock Thursday afternoon.

The friend surprised, had not received the card.

However, promptly at 8.30 Friday morning the airmail card, special stamp and all dated Newark, Oct. 4, 9.30 a.m. was delivered at the friend's office—71 hours after stamping—and now he too wonders how airmail works.

Council Returns Cheque To Smith

By a vote of 7-2 Thursday night the council decided to return Smith township's cheque for $35 for the service of the fire department at a fire in Chemong Park last May.

Aldermen Juby and Gordon voted for acceptance, but Ald. Cotton posed the question "What about North Monaghan? How will it affect them? They pay us $50 any time the department goes to a fire in the township."

"Send it back to them," Alderman Stocker advised.

"Keep it," Alderman Juby suggested. "That's probably all you'll get."

"I have advocated all along not to let the brigade go outside the city," Ald. Wilson said. "You never know what may happen. It cost us $220 to repair the pumper after the trip to the Norwood fire, but of course they paid the bill in full."

"As long as the townships around us can call on the department they'll do nothing to help themselves," was Ald. McIntyre's remark.

Ald. McCannan said the neighboring municipalities should be treated alike, and if the charge to Monaghan was $50 it shouldn't be less to Smith. The original account to Smith was $110, but the township council wrote that they considered $35 a fair payment in view of the fact that the call was to Chemong Park.

"Maybe it is worth $3b to find out that they don't consider the service worth more than that," Ald. Dutton said. A Stocker-McCannan resolution to send the cheque back to Smith treasurer was adopted.

Fight Over Saw Is Aired In Court

Convicted of assaulting Joseph Delore in Cavendish township during the course of an argument over the ownership of a cross cut saw, Joseph Robertson, was fined $5 and $12.75 costs by Magistrate O. A. Langley, K.C., in police court this morning.

Robertson, who pleaded not guilty, was defended by T. J. Carley, K.C., while Crown Attorney V. J. McElderry, K.C., prosecuted.

On a second charge of stealing the saw over which the controversy ha darisen, there was a week's adjournment as the prosecution was not ready to proceed.

Delore, the complainant, swore that Robertson came to his shack and asked for a saw which he claimed was his. Witness had told him that if he wanted the saw he would have to go to law about it. Delore said that he was turning away from the door of his shack when Robertson hit him with his fist on the right side of the face and knocked him down. Later he said a second blow was struck and that he grabbed Robertson by the legs and threw him down on a bed.

Robert E. Duncan, employed by Delore, corroborated his story, although he said that in regard to the second blow Robertson was between him and Delore and he had not seen the latter hit although he saw Robertson's arm up.

The witness was cross-examined closely by Mr. Carley in regard to Delore's movements in connection with an axe which was in the shack and Duncan said that he had seen Delore attempt to move the axe as if he were trying to get it out of the way as the two men were scuffling.

Robertson, taking the box in his own behalf, said that when he had asked Delore about the saw, the complainant had reached for an axe which stood near the door, whereupon he had hit him. Then Delore tried to get hold of a second axe inside and witness said that he had merely pushed the other man down.

Delore, called for re-examination, denied that he had reached for an axe before Robertson had hit him the first time and said there was only one axe in the place.

Magistrate Langley said he was satisfied there had been an assault and remarked that Robertson should have gone away when he found that Delore claimed the saw which was in dispute.

Bill Calladine To Play With Baltimore

TORONTO, Oct. 7.—(CP).—Acquisition of four leading Ontario players for Baltimore Orioles of the Eastern United States' Amateur Hockey League was announced last night by W. E. (Pick) Hines, newly-appointed coach for the Orioles.

Hines said Jimmy Utman, Bill Meloche and Webb Lancyman of Cornwall Flyers, Eastern Canada Senior champions last winter, would join the Orioles, along with Bill Calladine of Peterborough. Utman and Meloche are wingmen and Lancyman a defence man, while Calladine is a high-scoring forward.

The club will begin training at Baltimore about the end of October.

Prize-Winner At 84

RIDGETOWN, Ont., Oct. 7—(CP)—Consistency has played a large part in the life of Mrs. Freeman Green, 84. For the past 72 years she has never missed an entry in the Ridgetown fair. At the age of 12, she made her first entry with a loaf of Bread. Out of 37 entries this year the aged lady won 11 firsts and eight seconds.

Main Street Topics

Jabs and Jottings as Picked Up By Examiner Reporters

PRICES NOT CHANGED

A rumour circulating today in the city that the prices of admission to the ball game at Riverside tomorrow had been raised to seventy-five cents is denied by J. J. Dorris, secretary of the Senior Ball Club. The price will be the same as at the last playoff game, fifty cents for adults.

FLAG AT HALF MAST

The flag at the C.P.R. station was at half mast yesterday in tribute to the late Lord Shaughnessy, son of the first Baron Shaughnessy and a director of the C.P.R. Company who died in Montreal of double pneumonia. A son, Hon. William Graham Shaughnessy, age 16, succeeds to the title.

PARTRIDGE PLENTIFUL.

Protections during the past few years has resulted in a marked increase in the number of partridges in the district, particularly north of Burleigh, where it is reported the birds have been seen in considerable numbers. Farmers near the city say there appears to be many more than usual, and add that last winter was not hard on the birds.

A NICE ORDER

Jim Ellis, manager of the Peterborough Mattress Factory has just completed an order of 25 sets of innerspring mattresses and sagless bed springs for the Clifton Inn Hotel at Niagara Falls, Ontario. It is interesting to note that Ken Poole, former Peterborough man is proprietor and Charles Primeau, his brother-in-law is manager of this establishment.

A DESERVING CASE

A young married man just out of the hospital after a long illness is living in an attic room with his wife and child. The baby has a cold, and the stove they own is in a bad state of disrepair. They would appreciate having a small cookstove, regardless of its age which might tide them over the winter. Any person having such an article which they will donate, kindly telephone the operator at the Examiner office.

GET INTO TROUBLE

Two youngsters from the country, spending a holiday in Peterborough Thursday, managed to get themselves in trouble when they were caught shop lifting in a local store and turned over to the police. The two were found in possession of a number of jack knives and other articles. They will be tried in juvenile court Saturday morning.

DANFORTH MEN COMING.

Five officers of the Danforth Business Men's Association, Toronto, are being invited to attend the general meeting of the Peterborough Business Men's Association at the Chamber of Commence on Wednesday evening, October 12. They will discuss their form of organization and also their activities for the benefit of the local business men. The executive of the local association met at luncheon at Hooper's last night. They decided to hold their Santa Claus parade again this season.

TO CHOOSE DELEGATES

In order to choose fourteen delegates to attend the provincial convention on December 9 to select a new Conservative provincial leader the Peterborough County Conservative Association will hold an open meeting in the Canadian Legion Hall here on Friday, October 28, the business session to be followed by a dance.

GOES TO JAIL

Unable to pay his fine, a local man who was charged several weeks ago with illegal consumption of liquor and who has had several adjournments to give him a chance to raise some money, changed his plea to guilty in police court this morning and took the ten-day sentence that was the alternative to a $10 fine. Another man on a drunk charge who had also had several adjournments was more fortunate. He pleaded guilty and had the money to pay his fine.

Beer Is Cut Off Thirty-One Reliefers Who Refuse To Work For Food, Clothing

Thirty-one men who are getting their cookies from the relief office are going to be cut off their beer. In fact the order has already gone out, a notice and a list of names to be posted confidentially in the taprooms of the beverage spots around town. And the same warning is being sent to the liquor store, wine shop and brewery warehouse.

At the request of the city's relief committee, E. G. O'Dette, commissioner of the Liquor Control Act, agreed at once to the new prescription. The list was prepared by A. G. Metheral, relief officer and forwarded to Toronto, and copies of it have been sent to the beverage rooms. The committee concluded that if a man couldn't work for a living, and had to fall back on the public funds, he had no right to be in beverage rooms, presumably spending money which he obtained from some source or other.

So the interdicted list is to become a memory test for the beverage room employees, and a check will be made to prevent any leaks in the new restriction. Liquors, wines and beer have been cut off the supply to the thirty-one men comprising the original list. It may be revised or increased from time to time.

At last night's meeting of the committee, Alderman Dutton reported that some men on the relief list simply would not work for the food supplies they receive from the city.

Car Thefts Are Believed Work Of Gang

City and provincial police working on a series of car thefts and local and district break-ins occurring during Wednesday night are trying to decide whether the whole list was the work of one gang. Certainly the automobile thefts which started with the stealing of Charles B. Westbrook's car and wound up with the theft of an automobile belonging to Charles Tanner of Lakefield seem to link up together.

Westbrook's car was taken from a laneway of his residence and was found in a badly damaged condition near the intersection of Dublin and Reid streets. Later a car belonging to Jesse Airriess was tolen from in front of his place on Reid street and it was located Thursday afternoon a half mile from Lakefield and it also had been badly damaged through inefficient driving.

Stolen In Lakefield

About the same time it was discovered that Mr. Tanner's car had been taken during the night from the Tanner garage and the assumption is that the thieves, after the Airriess machine had been stolen walked into Lakefield and stole Mr. Tanner's car. The latter machine was found Thursday night by Provincial Constable David Silvester on the bank of the canal about Lock 20. When located the front wheels of the stolen car were over the cement wall, the switch was on and it is not known whether the automobile got in that position by accident or whether the thieves tried to drive it into the canal.

During Wednesday night there was a series of break-ins that apparently fit in with the car thefts. At Westwood a quantity of gasoline was stolen and Mrs. Lobb's booth was robbed of $35 worth of tobacco, chocolate bars and other goods. Here in Peterborough the Park Hill service station was broken into and at Lakefield, Foster's garage was entered, a till containing a number of coppers and some cigarettes were carried off while gasoline was taken from the British-American station.

THOSE NEW UNIFORMS

Peterborough citizens will have an opportunity of seeing the new uniforms of the Peterborough senior rugby club Saturday afternoon when there will be a signal practice in full uniform in front of the armouries at 1 o'clock. The outfits in burnt orange and black are decidedly picturesque. The sweaters, made in Chicago, are of duray cloth and no other Canadian club has anything like them.

The Rambling REPORTERS

FISH BAIT.

There is one woman in this city who is ready to breathe a fervent "Thank Heavens" just as soon as the fishing season is over. This woman, the mother of two boys is ready at all times to overlook certain misdemeanors of her offspring, but rues the day the two young live wires decided to become bait merchants. It was fine when they sold dew worms because they were kept outside but one Saturday night she visited the bathroom only to find about 40 healthy sized minnows cavorting in half a tub of water, and a piece of rusty screen over the bath tub plug. There is a quick sale for minnows because these disappeared the same night although probably at a loss. The next headache for the mother came several days later after a shopping trip. She entered the bathroom and was amazed to find two frisky green frogs hopping around the floor of the room. Seven or eight others in varying sizes and colors ogled at her from the bottom of the spotlessly clean tub. It is to be hoped the frogs can stand the bumps because the woman toosed the whole flock out through a second storey window. Her instructions to the young merchants about using the bathroom as a bait storehouse had the desired effect, but the boys are still looking for customers to sell dew worms.—McG.

WOULD CUT SPEED LIMIT.

Reduction of the sped limit on designated municipal streets was proposed in a resolution by Alderman Gordon, seconded by Alderman McIntyre, at last night's meeting of the Council. The present rate is 30 miles an hour. Alderman Gordon suggested 20 miles an hour or any other rate less than 30 miles. He said he understood the Hon. T. B. McQuesten, Minister of Highways, would consider introducing amending legislation as a further effort to reduce traffic accidents, injuries, and fatalities, if the cities and towns indicated that they were in favor of the change.

Dairymen of Argentina have asked government aid in selling butter abroad.

Plan To Cross Wild And Domestic Geese

This district may soon have a new industry as the result of applications that are being made, through Hon. G. N. Gordon, K.C. to the Dominion government for licenses under the Migratory Birds' Act to breed a new type of fowl by crossing the Canada Goose with the domestic brand Dr. Arthur Johnston of Peterborough and N. Ross and D. Windover of Harvey township are three who are applying for licenses and they wish to import parents birds from Gordon Shaw of Prince Edward Island.

The selling of wild fowl is forbidden, of course, under the regulations, but the product of the crossing of the wild birds with the domestic variety is not covered by the game laws and there is a big market in the United States for the birds which are large and well-flavored.

DRINK Coca-Cola

Ask your dealer for the 6-Bottle Carton

$5 DOWN

10 WEEKS TO PAY

By using our Budget Plan you pay no more for your new Suit or Topcoat than if you buy for cash.

BOARD & HUFFMAN

188½ Charlotte Phone 275

New Zone 5 Exceeds Munich Accord And Commission Yields To Hitler's Demand Without Vote

BERLIN, Oct. 7—(AP)—Germany had permission today to occupy a new, fifth zone of Czechoslovakia and her troops marched in the fourth.

The International Sudetenland Commission marked out the new area—apparently about 5,000 square miles in extent and at one point approaching to within 30 miles of Prague—to be occupied by German forces by Monday, October 10.

A few hours later the supreme army command announced that German troops had crossed the former German-Czechoslovak frontier for occupation of the fourth zone on the schedule agreed upon by the four-power conference at Munich Sept. 30

(Berlin dispatches published in Paris said Czechoslovak and British members of the International Commission had been told by Germany that they could grant Germany the new territories or Nazi armies would take it—even at the risk of a war which the Munich accord was designed to prevent.

(These reports said the Munich accord, which had been explained to the French as a "peace with honor," had now been converted to almost exactly the terms of Hitler's Godesberg ultimatum—demanding cession of certain Sudeten territories by Oct. 1.)

Takes In More Towns

The new territory of zone five was granted Germany without the formality of a plebiscite. It deepened the zones previously marked out at Munich to take in a number of towns around the western half of Czechoslovakia.

Among important sections of the new territory were the coal basin of Dux and Bruex; the glass-manufacturing city of Gablonz and the textile centre at Reichenberg.

In area, it is approximately one-fourth of the 20,000 square-mile Sudeten area claimed by Germany.

The international commission chartered the new zone as Germany prepared to bill Czechoslovakia for "reparations" dating back to 1918 and after the commission had accepted the German contention that Oct. 18, 1918, should be the date for determining where the people will be called upon to vote on union with Germany.

Under the commission's agreement, a 51 per cent Germany population would be enough to declare any city, village or district German.

Benes Going May Aid

While the reparations demand was considered a lever to force Czechoslovakia into Germany's economic system, official and industrial circles predicted that with the resignation of president Benes of Czechoslovakia, Germany's dealings with Prague would be placed on an entirely new basis.

Benes had been the most objectionable person in the eyes of official Germany.

With his disappearance from the scene came realization of Hitler's prophetic words in the Berlin sportpalast rally of Sept. 26 referring indirectly to Benes as the possible number two statesman who would have to disappear for not heeding the Fuehrer's previous warning.

The first statesman who opposed Hitler's will—former Chancellor Kurt Von Schuschnigg of Austria—is now a prisoner in the hands of Nazi authorities.

CAMPBELLFORD

Mrs. R. H. Cole will leave on Saturday to spend a few weeks with Mrs. E. J. Miller in Medicine Hat, Alberta.

Mrs. C. Newman of Toronto, who has been spending the past week with her parents, Mr. and Mrs. W. D. Wood, Centre Street, will return to Toronto on Sunday.

Rev. and Mrs. N. Clark Wallace, Birch Cliff, were guests of Mr. and Mrs. J. P. Archer, Booth Street, on Thursday.

Nazis See Czechs Squeezed Under Control

BERLIN, Oct. 7 (AP)—Nazi circles predicted confidently today that remnants of Czechoslovakia soon would have close economic bonds with Germany.

The ties would be so firm, they said, that even transfer of Czechoslovak populations on a large scale from the "wrong" side of the new borders to the "right side" might prove unnecessary.

They pointed out Czechoslovakia had lost most of its industrial areas to Germany and Poland and would become a preponderantly agrarian country.

Germany is the only nation which could buy farm products of the new little state, they said.

Some Nazis expected either Rudolf Beran or former Premier Milan Hodza—both members of the Czechoslovak agrarian republic party, Slovaks and acceptable to Germany—to become Czechoslovakia's next president in succession of Eduard Benes, who resigned Wednesday.

Clearing The Path

With a pro-German president, the Nazis said, the way would be clear for a close relationship between the two countries.

These optimistic views developed from progress of an international commission now working here to determine the remaining preponderantly German territory of Czechoslovakia to be occupied by German soldiers before Sunday.

This area, with your zones granted Germany outright under the four-power Munich accord of last week, would give Germany about 5,000 square miles.

German and Czechoslovak sources indicated the issue of Sudetenland areas with mixed populations might be settled without the plebiscite provided for in the Munich agreement.

Nazi sources believed Czechoslovakia would have no choice but to form what in due time would become a customs union with Germany. Germany will do everything possible to ecourage such a development, it was said.

"The memories of Versailles (post-war peace treaty between Germany and the Allies) are too keen with us to make us want to impress a new Versailles upon the Czechs," a foreign Office spokesman asserted.

Hungary Asks Old Border.

Hungary, it appears, desires restoration of her former frontiers which would include Bratislava and Egerau on opposite sides of the Danube River.

Bratislava, in the German view, even in the days of the Austro-Hungarian empire was never a Hungarian city, for which reason Germany favors its retention by Czechoslovakia.

Egerau, on the other hand, is claimed to be purely German and for that reason Germany prevailed upon the international commission to have it awarded to the Reich.

Pretoria Makes Own Cartridges

PRETORIA, October 7. — (C. P. Reuters). First ammunition to be manufactured in South Africa under government auspices is ready for distribution from a factory recently established in conjunction with the Pretoria branch of the Royal Mint.

Only rifle ammunition—.303 cartridges—are being manufactured and these will in due course be issued to the permanent force, the active citizen force, and the defence rifle associations. It is not expected that the government will compete in the open market with ordinary dealers in ammunition.

The cartridges manufactured up to now have not been produced from raw material, but have been processed from various component parts imported from the United Kingdom. Soon, however, the whole process of manufacture from the raw materials will be carried out at Pretoria.

Government has this year set aside another £70,000 ($316,000) for capital expenditure on its ammunition factory, which when fully equipped, will produce about 10,000,000 rounds of ammunition a year.

TALMUD GOING ENGLISH

LONDON—(CP).—Publication of eight volumes of the Jewish Talmud advanced the total to 24 of the 32 volumes to be translated into English. It is edited by Rabbi Dr. I. Epstein and 30 scholars from all parts of the world have collaborated in it.

BACKACHE?

Kidneys that are not eliminating waste matter as they should will make you feel miserable—achey—tired, depressed! If suffering from backache, broken rest, rheumatic pains, you need the 8 medicinal ingredients in Gin Pills to help your kidneys filter out trouble-making toxins. Get a box of Gin Pills today.

279

"Prove their merit through their use."

Bluenose Skipper Balks At Proposed Regulations

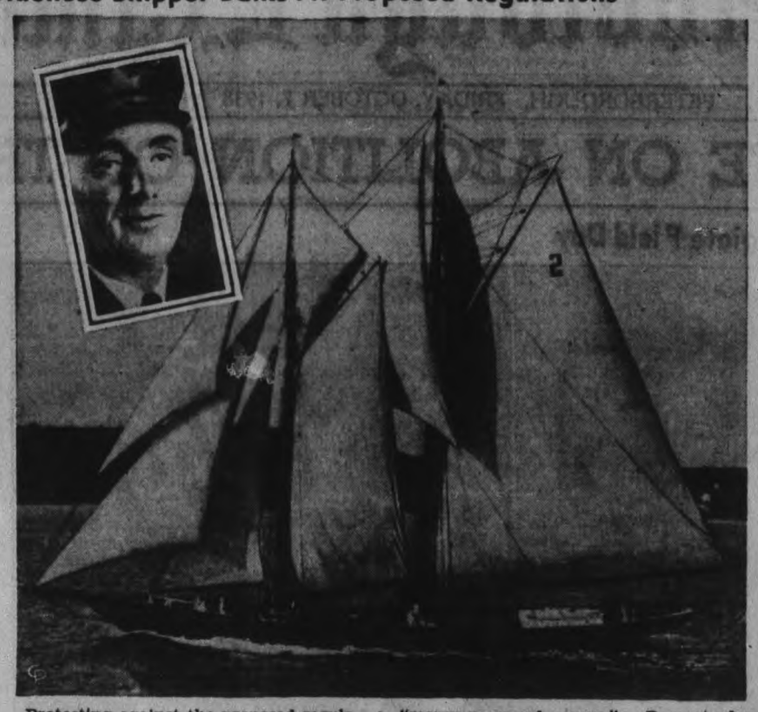

Protesting against the proposed regulations for the International fisherman's race against the Gertrude L. Thebaud, Captain Angus Walters, Inset, declared that he would not defend the title of the champion Bluenose, ABOVE, on what he called a "merry-go-round course." Present plans call for a triangular twice-around course, but Captain Walters declared that he would not put his championship at stake unless the course was changed to once-around with longer legs.

Slum Demolition Proved Too Fast

ABERDEEN, Scotland, October 7. —(C. P.).—Hundreds of dreary families on the outskirts of this granite city are wondering when civic authorities will take them out of their caravans and put them back in houses.

Their trouble— and Aberdeen's —started when the civic authority decided on a slum-clearance program, demolished large block of tenements and started to build new ones. The reconstruction, however, did not keep pace with the demolition, and the dispossessed families moved into "temporary" settlements of wheeled shacks. Some of them have been in caravans for more than three years.

On muddy patches of ground on the outskirts of the city families pay as much as five shillings a week for one-room caravans with leaky roofs, lacking water supply or sanitary facilities. Children are born in these dwellings while other children fight on the floor.

TRENT RIVER

The Ladies' Aid met Wednesday afternoon at the church, the members decided to cancel the fowl supper in connection with anniversary services this year and have the finances made by donations from members of the congregation.

Mr. and Mrs. A. J. Richards, Mr. and Mrs. Grey of Baltimore were Sunday visitors with Mr. and Mrs. M. T. Lean and family.

Mr. and Mrs. James Stinson have returned to Toronto after holidaying at their cottage.

Extensions to the aircraft factory in Belfast, Northern Ireland, will cost $750,000.

King And Queen Hold Royal Ball For Their Tenants

Balmoral, Scotland, Oct. 7. THE King and Queen were hosts in Balmoral Castle last night at a ball given for the services tenants and ghillies on the Royal estates at Deeside.

The Duke and Duchess of Kent also attended and joined the Royal couple and their guests in the old-time dances featuring the program.

To Have X-Ray

(Examiner Correspondence.)

HASTINGS, Oct. 7.—Ray Pulfer injured in an auto accident here over a week ago was removed to Peterborough Thursday for a thorough x-ray examination. The youth suffered a compound fracture of his arm and a dislocated wrist.

Mustard Gas Feared Worst In Next War

WINDSOR, Ont., Oct. 7 (CP)—British military authorities believe mustard gas is the main thing to fear in the next war, Lieut. R. M. Crowe of the Royal Canadian Regiment told a dinner meeting here last night of the Essex-Kent Chemical Society.

Crowe returned recently from a special course in the British army on the use of chemicals in modern warfare. "Mustard gas is the worst," Crowe said. "Because it is particularly non-volatile and remains effective in both liquid and vapor forms for weeks and even months. It raises sore blisters on the skin and causes blindness if it attacks the eyes."

Denmark wants better movies.

Tweed Scholars Given Skin Test After Fatal Fever Case

(Examiner Correspondence.)

TWEED, Oct. 7.—Dr. Hardman of the Provincial Department of Health was in Tweed on Wednesday afternoon and with Dr. M. G. Dales, local Medical Health Officer, held a clinic at the Council Chambers, the pupils of two rooms were given a skin test to see if they are immune from scarlet fever.

Those who react unfavorable to the test will be inoculated. These measures have been taken as a result of a death from scarlet fever. The school will remain closed until Tuesday.

A charge of leaving the scene of an accident was preferred against Michael Meraw, Jr., Tweed, by Chief Clare Hayes of that village Wednesday. The charge followed a motor accident in Tweed when a car, said by Chief Hayes to have been driven by Meraw, was in collision with another driven by a Mr. Dow of Shannonville on Victoria street, Tweed, and during which considerable damage was done to Dow's car.

It is alleged Meraw, after colliding with Dow continued without stopping. Meraw appeared before a Justice of the Peace and the case was enlarged until October 13.

Charles Courneyea, Stoco lad, had his finger badly crushed when moving a stone at his home on Thursday last. Five stitches were necessary to close the wound. It is expected that the finger will be saved.

Ruth Ann Rashotte, daughter of Mr. and Mrs. Felix Rashotte, suffered minor injuries when she fell from a horse at her home. The girl was rendered semi-conscious by the tumble, and an examination disclosed a fractured arm.

Weather Figures.

Meteorological statistics for the month of September: Maximum temperature, 79 on 13th. Average maximum for month, 68. Minimum temperature, 34; several readings. Average minimum for month, 44. The monthly precipitation of 5.38 inches was heaviest on record, being 2.53 inches above the average of 2.85 inches. The average maximum temperature for the month was two degrees below the 1937 average of 44 degrees.

The precipitation at Bancroft for the month was 6.13 inches.

Ray Drew of Belleville is relieving at the C.P.R. station here following an accident suffered by William Prust, agent. Mr. Prust was moving a quantity of freight about the warehouse on a small truck when a stone fell on his foot. He will be laid up for some time.

Mr. and Mrs. J. Emerson are still enjoying raspberries from their garden. The fruit was picked this week.

MORE MISSING LINKS

JOHANNESBURG — (CP). — Bones of a giant horse and dwarf buffalo were discovered in South African caves by scientists seeking further trace of man's purported ape-like features.

Does YOUR System Make Excess Acid?

Acid Indigestion, Colds, Headaches, Bilious Attacks, Constipation OFTEN START THIS WAY

Some people are what are known as acid-makers. They can't help it—*and often they don't know it.* The results of an excess of acid may *seem* just like ordinary stomach trouble — but they can't be put right by ordinary stomach remedies! Excess acid may be the reason why *you* wake up flat, sour, bleary-eyed, bilious — *and* the reason why fierce purgatives only leave you in the grip of a weakening habit and the same old symptoms.

But there's one thing that acid can't face. That's the neutralizing power of Vange Salts, the alkaline remedy with the *natural* mineral spa action. A teaspoonful in warm water surges through your system just like the medicinal spring water far away in England where Vange Salts come from. Excess acid is neutralized quickly, painlessly. Your blood is purified of poisons. Your sore stomach walls are soothed. And that mass of hard, poisonous waste matter lying in your intestines is softened gently, *naturally,* and passed out of your body. *Then* do you feel good! It's marvellous! But the most marvellous thing is that Vange Salts are only 60 cents a tin! At your druggist now—but if you're wise, on *your* bathroom shelf tonight!

BUEHLERS Meats

ROSE BRAND—First Grade BUTTER 2 lbs. 45c — With Meat Orders

Fresh Hamburg, Beef Cuttings, Sliced Pork Liver ..... 2 lbs. 25c

BLADE ROAST (blade out), lb. . . 15c

SATURDAY SPECIALS

Headquarters for Thanksgiving Specials

CHICKENS Milk Fed 4 to 7 lbs.

SHORT RIB Choice Beef, lb. . . 17c

RUMP ROAST Full cut lb. 17c

T-Bone, Porterhouse, Steak - Roast, lb. . . . 25c

Lamb Legs 25c

Meaty Shoulder Veal Chop, lb. 15c

Plate Rib Boiling 9c

ROUND Steak or Roast 21c

ROLLED RIB ROAST No Waste 21c lb.

CHOICE POT ROAST No Bone 15c

Choice Young PORK PICNICS FRESH LEAN While they last . . . . lb. 16c

BUEHLER BROS. LIMITED

387 George. Phone 3680

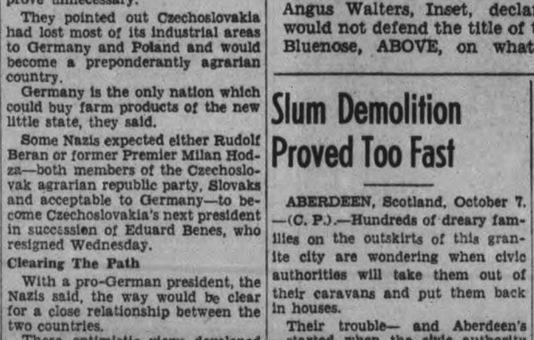

and a bottle of Fitch's DANDRUFF REMOVER SHAMPOO

Get Fitch's Dandruff Remover Shampoo AND this new, improved Scalp Massage Brush today—BOTH FOR ONLY 63c. This Scalp Massage Brush itself is a genuine 50c value and with it, for a limited time, you get a 55c bottle of Fitch's Dandruff Remover Shampoo at a bargain price.

YOUR GUARANTEE

Fitch's Dandruff Remover Shampoo is the only shampoo guaranteed to dissolve and wash away every speck of dandruff with the first application—OR YOUR MONEY WILL BE REFUNDED. It actually reconditions as it cleanses. No after rinses needed—the rich, heavy lather rinses out completely first time.

So hurry to your favorite drug store or toilet goods counter, and get this $1.05 combination for only 63c.

Tune in Fitch's "BANDWAGON," NBC Red Network, Sunday, 7:30 P.M.

Fitch's DANDRUFF REMOVER SHAMPOO

YOU'LL DO BETTER AT SCOTT'S

PETERBOROUGH'S LOWER PRICED Shoe Store

Grand RE-OPENING

of

Peterborough's New Lower Priced Shoe Store

on

SATURDAY, OCT. 8 Sharp at 8 a.m.

SPECIAL FOR SATURDAY Dr. Pervern Health Shoes 2.79

Extra special bargains in foot correcting shoes, made of soft kid in Tie style with sewn leather soles and Cuban heels—built-in steel arch . . . all sizes and widths.

Saturday morning this fine Shoe Store officially Re-opens after undergoing a complete disposal of the stock of Buck's Shoe Store . . . Re-modelled and completely Re-stocked with the choicest selection of really smart footwear for the whole family AT PRICES THAT SAVE YOU REAL MONEY . . . Remember the place — SCOTT'S SMART SHOES, 330 GEORGE ST. (formerly Buck's) where everything is new except the building . . . Read this advertisement and come to this store and share in these wonderful opening specials.

LADIES' NEW FALL FOOTWEAR

AT PRICES YOU'LL APPRECIATE

This is the store where your money buys smart styles in ladies' shoes, all the latest types are here in Suede, Calf, Kid and combinations of Suede and Calf or Patent . . . You can get Straps, Pumps, Gores or Oxfords in all heels—high, Cuban or "flat" . . . Our big assortment will surprise you . . . You'll find 'YOU'LL DO BETTER AT SCOTT'S'

40 STYLES COMPLETE SIZES

1.98 2.29 2.95

MEN! BUY, WHERE YOU BUY THE BEST FOR LESS

Scott's Reliable Work Boots

1.98

Whether you work on the farm or the factory you'll find the kind of everyday shoes you need at SCOTT'S . . . . At 1.98 you get top quality split chrome work boot with full weight "compo" sole and at 2.58 we offer you your choice of leather or "compo" soles with FULL GRAIN UPPERS . . . All styles are triple wax stitched at all seams.

2.58

QUALITY PLUS STYLE, PLUS VALUE IN

MEN'S SMART SHOES

Men, here's where you can buy dress shoes at a saving . . . a fine range of styles in either black or brown . . . uppers are of selected calfskin and they have welted leather soles, single or double weight . . . Come to SCOTT'S for your dress shoes. It will pay you.

SCOTT'S VALUE LEADERS

1.98 2.98 3.98

SPECIAL FOR SATURDAY Children's Calf Oxfords 1.29

Here are shoes that the children like. They are trimmed with a perforated pattern and made with weighty soles and rubber heels in sizes 5-10½ and 11 to 2.

SCOTT'S SMART SHOES

FORMERLY BUCK'S 330 George St.

FICTION AND FEATURES

AFRAID TO MARRY

HELEN WELSHIMER

READ THIS FIRST :

Judy Rogers, New York heiress, is looking for a job because her father has been wiped out in a financial crash. When her father goes west with her step-mother, her own mother being abroad and remarried, Judy moves to a small hotel. Heart-broken because Craig Denby, the man she loved, married another girl, she finds solace in the company of Ronald Birrell, brilliant young attorney from Tennessee, who recently joined the firm of her father's lawyers. Afraid of marriage, Judy realizes that is why she lost Craig. When she learns from her best friend, Marjorie, that Craig and Mary, his bride of a few weeks, have separated, Judy calls on Mary and phones Craig in an effort to bring them back together. A second call on Mary is necessary to bring about a reconciliation. Judy cannot find work and one evening she returns to the hotel to find herself locked out because her rent is overdue.

NOW GO ON WITH THE STORY:

CHAPTER 16

In the following week Judy pawned a ruby ring that had been her grandmother's, paid her rent, and moved to a rooming house.

She could find no work. Had anyone told her, three months before, that jobs were so scarce she would have smiled. She might have taken a dare and tried to find one, and maybe succeeded, since life has a habit of handing favors to those with market baskets more or less crowded.

But now—

She counted her money. Enough for meals and another week's rent. It had been a good ruby. Some day she would reclaim it. At the moment some orange juice, coffee and toast would be better than a jewel as a fortification against the day's search. She slipped into the scarlet woollen frock, the brown jacket, and went to the white-tiled cafeteria on the corner. The air was cold this morning. Her fur coats, two of them, were in storage. Some repair work had been done on them and she did not have the money to reclaim them. The brown jacket, the warmest coast she had, was too thin for such a day.

Someone had left a morning paper on the table that she chose, and she scanned it idly. Her eyes focused on a small story, not more than six inches long. It concerned her father. It seemed he had well-grounded hopes that one of his investments would be successful. There were financial terms, in the article, that meant nothing to her.

One thing, though, Judy knew. She would not give up her desire to be independent, worthy of the clothes she wore and the bread she ate, no matter what boon came her way. Not until she had vanquished the obstacles that beset her path would she relax.

She smiled, recalling the mingled worry and admiration in Ronald Birrell's eyes. She would give him no opportunity to call her a quitter.

"It's funny," she mused to a strip of buttered toast. "He likes Abbey Boland, and she's a glittering parasite. Now, as for me, I'm sort of a problem case, and he thinks he has a responsibility, but he wants me to fight it through. Maybe he doesn't—maybe he wants to laugh at me. But Id better turn to the want ads."

Up and down and straight across her eyes went. Secretaries, stitchers, a teacher in a private school—nothing she could do. A box caught her eye. For a moment she studied it carefully. Then the little imps of mirth that had flashed in her eyes so merrily until a few weeks before came back.

She left the table, went to a dial telephone in the corner of the restaurant, inserted a nickle in the slot, and called a number.

"Danceland?" she asked when a sleepy voice said "hello."

"It is, lady!"

"You have an advertisement in the morning paper, saying you need hostesses to serve as dance companions for—four your guests."

"Yeah?"

"I'd like to apply."

"Come around at three this afternoon. I'm the janitor. Nobody else is in. The folks leave about three or four in the morning and don't get back till afternoon."

When Judy made her application in person, promptly at three, she found a dozen other girls waiting, too. The manager singled her out from the group, eyed her shrewdly, and hired her.

"Get here around nine," he instructed. "We close at two. What about evening gowns—got any?"

"Yes, I have."

A small smile caught the corners of her mouth, and her eyebrows lifted upward. She had a dozen evening frocks hanging on velvet-padded hangers in her wardrobe. She had looked on them as a total loss until this morning. Now they would serve a good purpose.

"Any black ones?" the man persued the subject.

"Two or three."

"Good! You're the type who can wear something quiet and give it dash. How about black tonight?"

"Black will be excellent."

She mentally scanned the wardrobe hangers. One dress was a romantic black satin with velvet bows and a padded bustle. She had worn it last to the theater with Craig. Another was a high-waisted model of black crepe, worn under a black sequin sleeveless jacket. She and Craig had been house guests at the same house party the night she first appeared in it . . . Then there was a glamorous shirred black tulle, with spreading skirts and criss-cross straps which held it in place, above a low neck.

The man scrutinized her again. "No—can the black. You're a little ritzy anyway. Too Park Avenue, but some folks like it. Black might scare 'em, though. What else have you got?"

There was nothing in the wide autumn world which could have been as remote from Judy's mind, three months earlier than sitting in the modernistic office of the proprietor of Danceland, describing her wardrobe.

She tried to keep the amusement from her voice as she mentioned frocks. There was a strapless gold chiffon, a cream satin as straight as an old Greek temple pillar, half a mile of pale green tulle that wound around hed, chrysalis fashion, and a dress with six bright gypsy colors that made a bouffant skirt which was attached to a tight orange bodice. She merely mentioned the colors, though.

"Wear anything" the man finally interrupted. He mentioned a salary, told her the customary percentage of her partners' tickets on which she could count, and dismissed her.

When she arrived at her room, there was a note telling her to get in touch with Ronald Birrell. She called him from the community pay telephone in the lower hall.

He came to the point at once. "Judy have you found your dress sketches?"

"Not a trace of them, Ronald. I've searched and searched."

"There's a dress contest for the best designs being sponsored by a national style group, and this man who took your work and passed it off for his own, is entering. I called your former boss this morning, and he let it out. Seems to think that's proof that the man is honest and talented. He's using your sketches among others."

An idea was forming in Judy's mind. "Ronald, may I have the address of the contest? I have other sketches. I think I'll try. Wouldn't it be nice if I could beat the crook?"

She knew that Ronald had something else to say to her when she had copied the address. It came at last.

"I have a job I think you'll like. Not a permanent one. But it will be easy enough, and pleasant, until you get a foothold in the fashion world."

"Two jobs in one day. I'm in luck. What do I do? Fill the ink bottles and seat the clients at your office?"

"Much more thrilling. But what's the other job?"

"You tell me first." She knew Ronald was going to object to Dance land. Maybe she wouldn't have to accept it. Now that other work was offered she realized how distasteful it had been. She had been making a golden balloon out of her hope, blowing it up as big as she could, and waving it for courage.

"It's with Abbey Boland. The Bolands are clients of the firm, you know, and I've been pretty much tied up with some law matters concerning them. Abbey's turned to me with her troubles, too—"

"So Abbey has troubles?" She made a grimace at her piquant face which was reflected in a mirror in the dusky hall. "What are they?"

"Abbey is engaged to marry Count Phillippee Alexis Von Gunderfield. He arrives in a day or two and she's swamped with plans and correspondence. She needs someone to help her see it threough— someone who knows the way. She's not afraid to pay. You'll be at the Long Island house most of the time."

Making her own way in the world was fine and challenging, Judy reflected swiftly. Serving Abbey Boland, who was preparing to marry a count, was something else again.

"Thank you, Ronald. You're a dear to think about me, but Abbey can get just as good a bargain in royal gentlemen without my help. I might coax her into marrying a good, sound American and she wouldn't like that."

"Do as you please, of course. Maybe your other offer is better."

(To Be Continued)

The Examiner Fashion Service

A simply styled coat of princess lines that finds a place in every wee fashionable wardrobe. It's so easy to slip into....easy to wear. It has a comfortable neckline that may be worn opened or closed. A most important detail is the flared fulness toward the hem, that permits perfect freedom for romping youngsters. Two patch pockets are optional. Homespuns and tweedy woollens are especially sturdy and practical. Mummy will find it the most simple thing to sew. The one-piece shaped gores are quickly joined on the machine, and the low price is really amazing. A diagrammed sewing instruction chart accompanies the pattern.

Stlye No. 2684 is designed for sizes 2, 4, 6 and 8 years. Size 4 requires 1½ yards of 54-inch material for coat and hat and 1⅜ yards of 39-inch material for lining.

WITHAM, England—(CP).—Bill, the Swan, is dead. Here 60 years, Bill, the village pet until his mate was killed 12 years ago, became wild. He was found dead on the bank where Mrs. Bill was buried.

DOROTHY DIX

First Year And Then The Middle Forties Are The Times When Most Marriages Go On The Rocks Because Of Disillusionments

THE two danger periods of marriage are when a husband and wife are young and when they are middle-aged. Then it is that a couple should watch their steps and pray for patience and sanity and for some miracle to be wrought that will carry them safely through the storm centers of matrimony.

The first year of marriage is peculiarly frought with peril. Why it should be called the honeymoon and be popularly supposed to be filled with sweetness and romance, nobody knows. In reality, it is a time of disillusion, strife and tears when a young couple are finding out that marriage is a chore instead of a picnic; that they have married human beings instead of angels; when the boy husband wonders a thousand times why he did it and the girl wife is on the verge of putting on her hat ten thousand times and going back to Mother.

Nothing can save a young couple from having to go through the terrible ordeal of having to adjust themselves to each other. Its sufferings are so great that it is no wonder that so many lack the courage to endure them and throw up their hands and quit. Before marriage they may have thought themselves two souls with but a single thought. After marriage they find out that no man and woman ever think alike, or have the same tastes and habits and points of view. When you add to this the difference in sex and heredity, previous environment and training, you have the makings of endless antagonisms and conflicts.

Every man believes in the magic of the wedding ring and that when he puts one on a girl's finger it turns her from whatever she was before into a meek, gentle, submissive wife who is a crackerjack cook and a thrifty manager. Every girl is sure she is marrying a great lover who will spend his time telling her how beautiful and wonderful she is, and expect nothing of her except for her to meet him with a glad sweet smile and be dressed in glamorous chiffons.

When the bridegroom discovers that after marriage Susie is just as selfish and bossy and determined to have her own way as she was before marriage, and the bride finds that Tom has dropped all love-making at the altar and takes her for granted and knocks her cooking instead of praising her eyes, it is no wonder that they think, for the time being, that they have ceased to love each other and that marriage isn't worth the price. Nor is it strange that at this time, when their very souls are sore with the abrasions caused by rubbing up against each other's peculiarities, that they seek balm for their wounds in the flatteries of other women and men.

Time is the great teacher, the great solvent of our problems, and if a couple survives the first few years of marriage they recover from their initial disappointment; they learn how to adapt themselves to each other; they acquire tact and finesse in handling each other and cease to look longingly toward the divorce court. They accept marriage and make the best of it and are happy in it.

The second danger period of marriage is when a couple reaches middle age. For the last twenty or twenty-five years the man has been so busy getting a start in business and the wife so occupied with helping him and rearing a family that they have not had time to analyze their emotions or consider whether each comes up to the other's ideal or not.

Then comes a sort of a lull in life. The man has made his fortune. The woman has finished her job with the children. They have leisure in which to think about themselves and each other and to perceive that Mary no longer looks like a Lady Love and John is no woman's ideal of a Fairy Prince. They see that youth is almost gone, that their time for romance is short. Then it is that they go haywire. The woman beats it to the beauty shop and gets her face lifted, her hair dyed and falls for any gigolo who will make love to her. The man becomes the prey of any gold-digger who tells him how much handsomer he is than any of the boys and that he is too young for his old wife.

It is the roaring forties that are really the most perilous part of the whole matrimonial voyage, but if a couple can steer safely through them they need fear no further dangers.

DOROTHY DIX.

Copyright Ledger Syndicate.

The Examiner Home Service

No wonder Sally's in such demand at parties! Her sparkling ventriloquist's skit makes a hit with her friends.

Clever of Sally to discover that she could talk without moving her lips the very first time she stood in front of a mirror and tried it.

And once you've learned the knack of this "motionless" talking, you've the secret of ventriloquism. Try this exercise: Rest your upper teeth on the inner part of your lower lip and enunciate the vowels a, e, i, o, u.

Easy, isn't it? Soon you can say many words without changing your expression or moving the muscles of your face.

Sally made her own dummy easily. Impudent, red-haired Archie cost only 75 cents to make. His head moves and his tongue wags with an alacrity remarkable—and Funny—to behold.

Cash in on the widespread interest in ventriloquism! Our 32-page booklet gives easy lessons in the art of masquerading your voice. Step-by-step diagrams and directions for making a ventriloquist's dummy. Amusing dialogue which will convulse an audience.

Send 15c in coins or stamps for your copy of SELF-INSTRUCTION IN VENTRILOQUISM AND DUMMY MAKING to Examiner, Home Service, Peterborough. Be sure to write plainly your NAME, ADDRESS, and the NAME of booklet.

GOODNIGHT STORY

By MAX TRELL

"My goodness!" Hanid exclaimed to Mother Goose. "Just listen to that noise coming from the candlestick maker's shop across the way!"

They both stood very quietly and listened to the loud thimp-thump-thump. Knarf, the shadow-boy with the turned-about name, had just run across to the shop to buy some candles for Mother Goose. He had promised to come right back. But he had been there quite a long time.

So they both hurried across the street. The thump-thumps grew louder as they drew near the shop. They opened the door and went in.

Over it he went.

This is what they saw: They saw Knarf sitting in a three-legged stool while in the middle of the shop a boy with long nimble legs was jumping up and down.

"Thump, thump.....thump!" he went, each time he came down on the floor.

Must Jump Higher.

"Jump higher!" Knarf was crying. "You'll never be able to jump out it unless you jump higher!"

"Oh, so this is what's causing all the noise!" Hanid said in surprise. "Why is he jumping up and down like this?"

The boy now stopped jumping and came over while Knarf explained: "His name is Jack. He's the son of the candlestick maker. He boasted he could jump over that tall candlestick standing over there. I don't think he can do it."

But Jack didn't pay any attention to him. He ran, then suddenly, just as he reached the candlestick he sprang nimbly into the air.

Over it he went, as neatly as a bouncing ball.

"There! I knew I could do it!" he said proudly. Mother Goose smiled.

"Yes, you've done it, Jack. You're the best candlestick jumper in Mother Gooseland. And now sell me two candles for two pennies, for we haven't time to stay here any longer. I have lots of shopping to do."

And as they walked out they could hear Jack singing: "Jack be nimble, Jack be quick, Jack jump over the candlestick....hooray!"

(Continued to-morrow.)

MOUNT JULIAN

Mr. and Mrs. R. Humphries and son, Ralph, and Mr. J. Cannon, all from Toronto, spent the weekend at "Stoney Nook," Northey's Pay.

Messrs. Ray Franz and Frank Shields returned to Toronto on Sunday after spending their vacation at Stoney Lake.

Mr. Everett Kelly, who has been a patient in St. Joseph's Hospital, Peterborough, returned to his home on Saturday.

Mr. and Mrs. Deyncourt Wilson and family spent Sunday visiting at the home of Mr. and Mrs. Albert Reid.

Mr. and Mrs. Warner and family, also Mrs. Annie Babcock, all of Lindsay, were Sunday visitors at the home of Mr. W. T. Northey.

Mrs. John Van Vogt and guests from Toronto spent the weekend at Northey's Bay, Stoney Lake.

Messrs. Joe Blewett, Gilbert Northey, Wilbert Lean and Walter Northey, also Misses Carol Thompson and Isabel Lean, attended the Conservative dance at Apsley on Friday evening.

SCOTT'S SCRAP BOOK —By R. J. Scott

Copr 1938, King Features Syndicate, Inc. World rights reserved

OUR BOARDING HOUSE —with Major Hoople

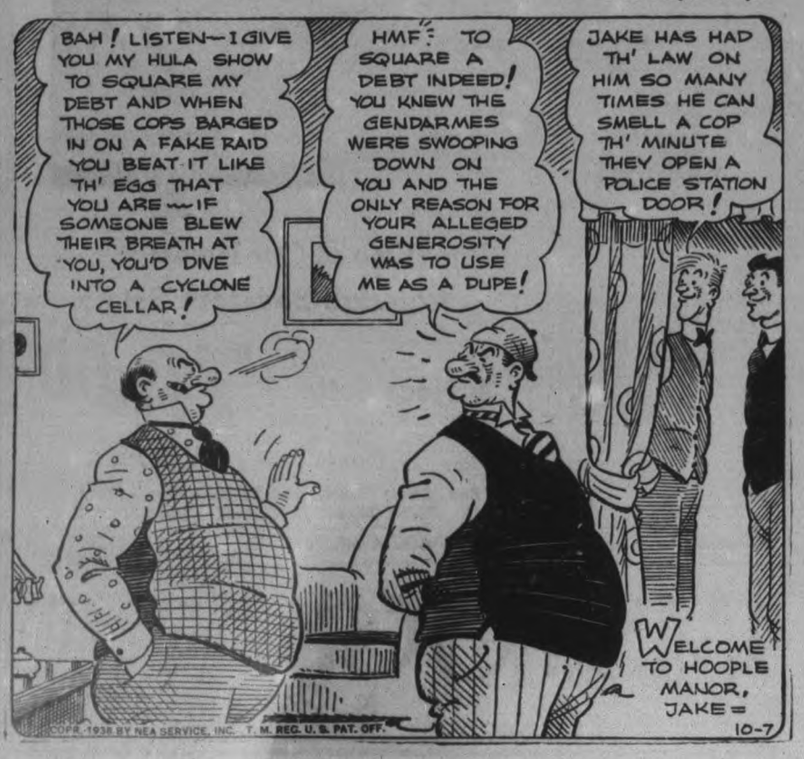

The Stars Say . . .

By GENEVIEVE KEMBLE

For Saturday, October 8.

According to the astral operations for this day, there may be need of much discretion in the management of the affairs, as a great deal depends upon the sagacity with which several difficult situations or perplexing events are turned to the side of profit and security. The principal danger may come through strange influence or strange persons.

Those whose birthday it is may have a year which will call for all their fortitude, persistency, and good management of rather pressing, disappointing or sorrowful events. There is peril to finances through speculation or bad investments, through the machinations of a stranger or some unusual experience or venture. Patience, vilgance and sound judgment are urged in all directions.

A child born on this day may be impressionable, imaginative, idealistic and progressive. It may be given to deep deflection of its peculiar or rare emotional and mental propensities.

Fewer Dates?

TORONTO, Oct. 7.—(CP)— This is one time of the year freshmen and co-eds of the Ontario College of Pharmacy will not be dated up, nor will they want their friends to see them. The sophomores have decreed the freshmen must wear goatees and the co-eds must not use lipstick, powder, rouge or cosmetics in any form.

Girls, ask your brothers—

they'll tell you about

S.A.
(stocking appeal)

Brothers speak out frankly. They'll tell you how men frown at stocking faults . . . runs, ugly wrinkles, snaky seams.

Why not guard against these—rate high on S.A.*? It's easy with Lux.

SAVES ELASTICITY. Lux saves the *elasticity* of silk—lets threads *stretch* without breaking so easily, then spring back into shape. Runs are fewer—and stockings retain flattering fit.

Avoid cake-soap rubbing and soaps with harmful alkali. These weaken elasticity and rob you of S.A.*

*S.A.=stocking appeal.

Cuts down runs···saves S.A.

PERSONAL AND SOCIAL

Little Marilyn Schell of Elm street is one year old today, October 7.

❖ ❖ ❖

Mr. and Mrs. R. M. Glover are spending two weeks in Boston and the eastern states.

❖ ❖ ❖

Mr. Ken Graham is spending several days this week in New York City.

❖ ❖ ❖

Mr. Jack Lane left on Thursday for New York, where he will attend the World Series game.

❖ ❖ ❖

Mrs. John Sanderson of Lakefield is the guest of her daughter, Mrs. Gordon Millen, Dufferin street.

❖ ❖ ❖

Mrs. John Buck of Norwood is spending two weeks in Barrie, where she is the guest of her daughter, Mrs. George Kinsey.

❖ ❖ ❖

Mr. Norman McKenzie of the Roy Studio is spending the Thanksgiving weekend with his parents in Cobourg.

❖ ❖ ❖

Mr. and Mrs. Joseph Dwyer are quietly celebrating the twentieth anniversary of their wedding today, October 7.

❖ ❖ ❖

Congratulations to Mr. W. A. Fife of 166 Prince street, who is today, October 7, observing a 79th birthday anniversary.

❖ ❖ ❖

Mr. and Mrs. Jeremiah Maloney of Westwood were recent guests at the home of Mr. George Maloney, Albertus street.

❖ ❖ ❖

Mrs. Thomas Kane of Montreal is spending the holiday week-end with her son, Mr K. Kane and Mrs. Kane of 174 Westcott street.

❖ ❖ ❖

Miss Greta Stewart, R.N., of Swift Current, Sask., is visiting at the home of Mr. and Mrs. F. G. Stewart and Mrs. John Scott, Norwood.

❖ ❖ ❖

Mr. and Mrs. F. L. Roy left this morning for Kingston, where Mr. Roy is putting on "The Pageantry of Britain" in St. Andrew's Church, Kingston, Friday evening.

❖ ❖ ❖

The engagement is announced of Miss Hannah Reta Deyell, daughter of Mr. Robert Deyell, Reaboro, to Mr. Wallace H. Darling, son of Mr. John Darling and the late Mrs. Darling of Peterborough. The marrige to take place in October.

❖ ❖ ❖

Canon Wilfred Fuller of Campbellton, N.B., a member of the Board of Governors of the Canadian Broadcasting Corporation, is visiting his parents, Mr. and Mrs. Fuller, Stewart street, and with friends in the city.

❖ ❖ ❖

Out-of-town guests who attended the reception which followed the Anthony-Raymond wedding Wednesday morning in St. Peter's Cathedral included: Mr. and Mrs. Charles Rainer, Toronto; Mr. Norman Hill, Royal Oaks, Michigan; Mr. Frank Fuller, Detroit, Mich.

❖ ❖ ❖

Guests from out of town who attended the Clark-Helson wedding on Wednesday included: Mr. and Mrs. Wm. Clark of Campbellford, Mrs. George Carmichael and Miss Nancy Carmichael of Kenora, Mrs. J. H. Dickson of Calgary, Alberta, and Rev. J. S. I. Wilson of Oshawa.

❖ ❖ ❖

Canon J. D. Paterson is leaving to-day to dedicate two new churches in Monteith and Wah-tay-beg. Sunday evening he will speak to the Kiwanis Club of South Porcupine; on Monday he will speak in Timmins; and on Tuesday at the induction of the Rev. Joseph Blackburn in the cathedral at Cochrane.

❖ ❖ ❖

Miss Genevieve Courneya, whose marriage to Mr. Bruce F. Brooks takes place at eight o'clock Saturday morning in Sacred Heart Church, was presented with a boudoir set and an electric toaster by her associates of the C.G.E. armiture department.

❖ ❖ ❖

Mr. and Mrs. Nelson D. King left on Thursday for Montreal, where they will sail today on the Andania for England and Scotland. Mr. and Mrs. King are with the Ontario Hotel Association party, and will attend the Association Convention, which is to be held in Glasgow during the third week in October.

❖ ❖ ❖

Aileen La Plante Given Shower

In compliment to Miss Aileen La Plante, whose marriage to Mr. Francis Ronco is arranged for October 10, Miss Margaret La Plante and Miss Hermine La Plante were joint hostesses at a miscellaneous shower, which was held at the home of Mrs. D. La Plante, 178 Lansdowne street.

Games were played during the evening, and tea was served by the hostesses, assisted by Miss Vedra Bartley.

Guests included: Mrs. J. Brioux, Mrs. I. Gerard, Miss Alda Brioux, Miss Jean Bartley, Miss Vedra Bartly, Miss F. Feeley, Miss Georgina Feeley, Miss Gerry Fardino, Miss M. Fardino, Miss Babe Blodgett, Miss Mary Conlin, Miss Mary McGrath, Miss Armene McCarthy, Miss Margaret De La Plante, Miss Yvonne De La Plante, Mrs. P. Henshaw, Miss Lucy Ronco, Miss Mary Ronco, Miss Josephine Rinco, Mrs. Ronco, Miss Anna De Angelo, Mrs. Waterman, Mrs. Hopkins, Miss Jean Hopkins, and Mrs. Wm. Prindible.

❖ ❖ ❖

We Noticed

....the air with which someone was wearing a new hat of plum drapped velvet that had a flurry of feathers on the centre top...it was worn smack over the forehead.

❖ ❖ ❖

....and another fetching hat we spied the other day in a window was a diminutive thing of felt with an intriguing little veil just long enough to tickle the tip of the wearers nose!

❖ ❖ ❖

....if hats are small, then the move toward bigger bags must be just to even things up a bit. We noticed one twin-handled affair of brown crocodile was almost as large as a shopping basket, and another, of shirred black suede, was as big and soft as a headrest pillow....so many of the bags are of suede, and they come in delectable shades to meet the demand for more and more bewitching fairy colors.

October Bride Is Entertained

Mrs. P. McGillen of Carlisle street was hostess Thursday evening at a delightfully-planned miscellaneous shower in honor of Miss Mary McGillen, October bride-elect.

Gifts were presented in a basket drawn in by little Francis McGillen, and after a pleasant social evening, refreshments were served.

Guests included: Mrs. Alex Sage, Mrs. Bill Ralph, Mrs. Art Ralph, Mrs. A. Andrus, Mrs. Ed. Armstrong, Mrs. D. Campanaro, Mrs. Alf. Armstrong, Miss L. Heffernan, Miss Stella Heffernan, Miss Vera Monahan, Miss Bessie Woodcock, Miss B. Deck, Miss Muriel Elliott, Miss Gwen Brand, Miss Vivian Kennedy, Miss Mary English and Miss Margaret English.

❖ ❖ ❖

Linen Shower For Bride-Elect

Mrs. J. Kearns of Stewart street and Miss Alda Brioux were joint hostesses at a linen shower given for Miss Genevieve Courneya, whose marriage takes place on Saturday.

Games were played during the evening, and the gifts presented to the guest of honor in a pink and white decorated basket.

Tea was poured by Mrs. Lou Gerard and Mrs. Joseph Kearns, assisted by Mrs. Kearns and Miss Brioux.

❖ ❖ ❖

Knox W. A. Have Hostess Tea

A well-attended hostess tea was held by the Women's Association of Knox United Church on Wednesday afternoon. Colorful Autumn leaves and vegetables as decorations were used most effectively in the lecture hall, where the tea was held. Guests were welcomed by Mrs. John Allen and Mrs. John Morrison.

A short musical program, arranged by Mrs. Lewis, consisted of a vocal solo by Mrs. A. Spicer; a piano duet by Miss Margaret Lewis and Miss Gertrude Lancashire; and a vocal solo by Rev. V. E. R. Zufelt.

Miss Dawson, who leaves shortly for Port Arthur, was presented with a small gift of remembrance by the Association members.

Tea was served at small tables decorated with fruit and vegetables. Mrs. M. Gillis was general convenor of the tea, and Mrs. John Donaldson supervised the decorations.

❖ ❖ ❖

Mrs. H. James Is Hostess

The Ladies' Chapter of the Moose held a very enjoyable card party at the home of their Senior Regent, Mrs. H. James, Charlotte street, on Wednesday afternoon.

Four tables of cards were played, and prizes were won by Mrs. M. Withers, Mrs. Sharpe and Mrs. F. Roberts.

Lunch was served later by the hostess, assisted by a number of the members.

❖ ❖ ❖

Popular Bride-Elect Is Much Entertained

Miss Marion (Mayme) Grose, whose marriage to Mr. Wallace A. Davidson is arranged for Saturday, October 8, has been entertained at a number of interesting affairs. Mrs. D. Davis was hostess at an evening party, when the bride-elect was presented with a picture; Mrs. H. Weir and Miss Ethel Brownlie entertained at a tea and miscellaneous shower; Mrs. R. Hartley and Mrs. E. Purvis gave a linen shower; Mrs. (Dr.) S. Braund entertained, when Miss Grose was presented with a floor lamp; Mr. and Mrs. H. J. Weir gave a dinner party, and Mr. Stan Lowe entertained at a dinner in Marmora, when the guest of honor was presented with a mantle clock.

❖ ❖ ❖

Jobe-Hughey Nuptials

A lovely October wedding took place recently when Edna Myrtle Hughey, daughter of Mr. and Mrs. Wellington H. Hughey, Highland Grove, was united in marriage to Arthur E. Jobe, son of Mr. and Mrs. William Jobe of Peterborough. They are pictured here with their attendants following the ceremony. Reading from LEFT to RIGHT, they are: Mr. Edward Jobe, brother of the groom, best man; Miss Anne Hughey, sister of the bride, bridesmaid; the groom and his bride.

—Cripps Studio Photo

With The Girl Guides.

First Company held its usual meeting Monday, and Moira Whalon was made new Patrol Leader of the Robins. Freda Gray was promoted to second in the Nightingales to take Moira's place. Various kinds of leaves, picked in Captain's garden, were identified for a Nature Test. There will be no meeting Monday because of Thanksgiving.

Fourth Company, The Guards, are busy making baskets now. They all want to get their uniforms before Armistice Day.

Brownies: First Pack. Veronica Cass was awarded her rope Saturday for Brownie Good Deed Letters. Congratulations, Veronica.

Third Pack will hold its first meeting on Saturday at two o'clock in St. George's Church basement. New recruits will be welcome.

"The Scribe."

❖ ❖ ❖

Stewart—Breckenridge

The marriage of Laura Breckenridge, daughter of Mr. and Mrs. G. Breckenridge of Abernethy, Sask., and granddaughter of Mrs. James Buck of Norwood, to Robert Stewart son of Mr. and Mrs. F. G. Stewart of Asphodel, took place on Saturday at the Dovercourt United Church parsonage in Toronto. Rev. S. H. Greenslade, B.A., officiated.

The bride was attended by her sister, Miss Dora Breckenridge of Toronto, and Mr. Jack Stewart of Norwood was groomsman.

Following the ceremony Mr. and Mrs. Stewart left on a wedding trip to Buffalo and other points.

❖ ❖ ❖

Major Bennett Chapter Holds Initial Meeting

The initial meeting of the Major Bennett Chapter I. O. D. E. was held Wednesday evening at the home of Miss Bertha Inch, Aylmer street.

A splendid report was given by the Educational Secretary Miss Margaret Skitch, and plans were discussed for a Fashion Revue and Tea to be held on Tuesday evening, October 25, at the home of Miss Isobel Duffus, Reid street. It was decided, also, to make a donation to the Children's Aid Society.

The next meeting of the Chapter is to be held at the home of Miss Kathleen Lawrence, 222 Park street.

❖ ❖ ❖

Spry—Campbell

MARMORA, Oct. 7.—A quiet wedding was solemnized at St. Andrew's United church parsonage, Marmora, on Tuesday forenoon, by Rev. C. W. Hollingsworth, when Annie May, younger daughter of Mrs. T. Campbell, was married to Burton James Spry, both of Rawdon township.

Miss Ruth Storms of Bonarlaw, was bridesmaid and Wilson Campbell, brother of the bride, was best man.

Greece's better-health campaign has nearly doubled the sale of patent medicines..

Smart White Crepe Pyjamas Insure Restful Rest for the Wearer

By Central Press

WHILE PYJAMAS are possibly not quite so popular with the girls as they were when they were first launched and it was the sophisticated thing to wear then, they have a definite place in feminine lingerie.

For a restful night in August when you might be kept awake by the heat, try a pair of white crepe pyjamas.

The trousers are wide and roomy, and the trim little jacket has colorful decoration around the neck and down the front.

Buying Blankets Select Big Ones

home, choose those big enough to come well up over your shoulders, tuck in securely at the foot of the bed, and tuck in or hang over at the sides. Fine blankets are at least 84 inches long and some are 90. Widths vary from 66 inches for narrow or twin beds, to 72 inches for three-quarter or full-sized beds. Those 80 inches wide are really luxurious.

SLIMMING FOR T.B.

BLAENAVON, England—(CP)—Dr. J. J. Crowe, medical officer here, says slimming among young girls has a lot to do with tuberculosis. "They think they won't get a husband and try to keep slim," he said.

Do You Know?

Egg yolks can be prevented from breaking while frying if one teaspoonful of flour is added to the butter or fat before the eggs are broken into it?

❖ ❖ ❖

Lemon juice can be substituted for vinegar in boiled salad dressings? When sour milk is called for in a ginger cake recipe and is not available, use the juice of half a lemon in sweet milk.

❖ ❖ ❖

Potatoes to be baked will cook more quickly if allowed to stand in hot water for about fifteen minutes before they are placed in the oven?

❖ ❖ ❖

Rust can be removed from steel? First rub with sweet oil, allowing the oil to remain on the steel for twenty-four hours, and then sprinkle with unslaked lime and rub off.

BLACKHEADS

Don't squeeze backheads—dissolve them. Get two ounces of peroxine powder from any drug store and rub gently with wet, hot cloth over the blackheads. They simply dissolve and disappear by this safe and sure method. Have a Hollywood complexion.

"THE MATTRESS THAT ALWAYS FEELS SO GOOD" CELEBRATES ITS TENTH ANNIVERSARY WITH A SOUVENIR

RAINBOW COLLECTION of DUTCH TULIP BULBS

CERTIFIED $1.40 VALUE — YOURS FOR THE BARE COST OF HANDLING...ONLY **39c**

It's time to plant Tulips. And thanks to the producers of the famous Spring-Air Mattress, who are this Fall celebrating the 10th Anniversary of their product, you can get a bona fide $1.40 Rainbow Collection of 20 Dutch Tulip Bulbs for only 39c to cover the bare cost of handling. No two colorings are alike. Each bulb is of guaranteed blooming size (all over 9 cm. dia.), and free from blemish.

Nothing to Buy—*Strictly a Good-Will Offering*

Supply is Limited • Act Promptly

This highly attractive Gift Offer has for its sole purpose the acquisition of more friends for Spring-Air, the Mattress that always Feels so Good! We trust you will make it a point to find out from us why Spring-Air is America's best-liked mattress.

AS ADVERTISED IN NATIONAL MAGAZINES

COMSTOCK'S

TEL. 156 300 GEO. ST.

BRING THIS COUPON AND 39c TO COMSTOCK'S, 300 GEORGE ST., FOR 20 SOUVENIR TULIP BULBS AS ABOVE.

MRS. .....

.....

This Offer Expires Oct. 31

COMSTOCK'S

4 OUTSTANDING VALUES

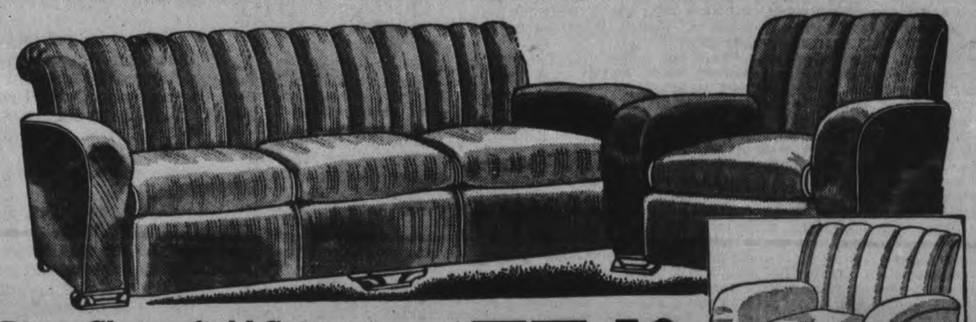

3 Piece Chesterfield Suite In Modern Style As Shown — **77.50**

Easy Terms. 7.75 Down. Balance 7.75 Per Month

Kroehler Chesterfield Suite — **69.95**

Chesterfield and 2 Chairs in Full Length Modern Style

Easy Terms. 6.95 Down. Balance 6.95 Per Month.

STUDIO COUCH

Guaranteed by Simmons

29.50

5.90 Down. Balance 5.90 Per Month

YOUR CHOICE OF SMART, NEW, SERVICEABLE COVERS, IN BROWN, WINE, OR GREEN. COMPLETE WITH A BACK AND SPRING CUSHIONS.

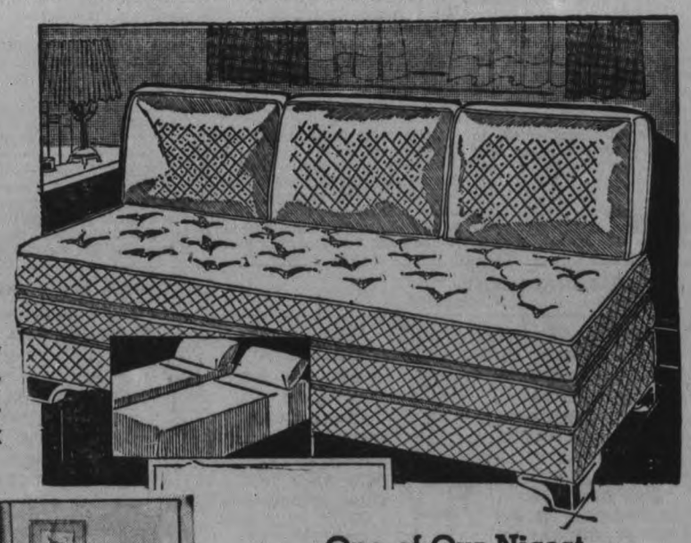

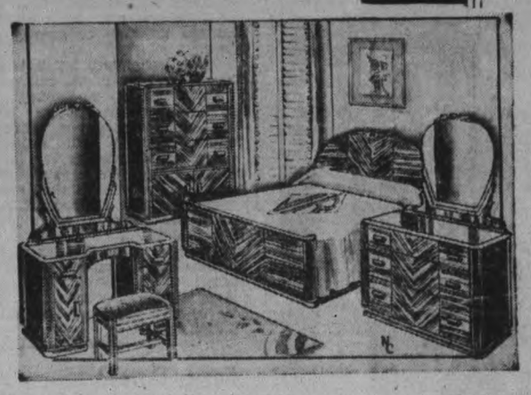

One of Our Nicest Waterfall Bedroom Sets

4- Piece Suite — **79.50**

Easy Terms. 7.95 Down. 7.95 Per Month.

Bed, Chest Vanity and Bench in the Lovely Rich Colour of Oriental Walnut.

Dresser Also Available $30.00

COMSTOCK'S

300 GEORGE STREET PHONE 156

after FOOTBALL avoid stiffness rub in Minard's

Football breeds bumps, strains, sprains, bruises . . . But young bodies soon get over them—when Minard's is rubbed in.

No other liniment has ever equalled Minard's. A bottle of Minard's handy is/nearly as good as a doctor. Made for 50 years by Minard's Liniment Co., Ltd., Yarmouth, N.S. 40

Sales Agents: Harold F. Ritchie & Co., Ltd., Toronto

MINARD'S "KING OF PAIN" LINIMENT

"TIRED" ALL THE TIME

She felt miserable—draggy—low in vitality—lower in spirits. She hadn't thought of her kidneys, until a friend suggested Dodd's Kidney Pills. At once she took Dodd's. The "washed out" feeling was soon replaced by clear headed energy and restful sleep. Headache, backache, lassitude and other signs of faulty kidneys disappeared. 112

Dodd's Kidney Pills

WOMEN'S WORK AND INTERESTS

Ruth Billings Is Bride Of Arthur C. Maynard

A very pretty Autumn wedding took place on Friday, September 30, when Ruth Henrietta Billings, daughter of the late Mr. and Mrs. C. Billings of London, England, was united in marriage to Arthur Cecil Maynard, son of the late Mr. and Mrs. Henry Maynard of Sandhurst Berks, England. The ceremony was performed by the Rev. H. D. Wright of Gilmour Memorial Church at the home of the groom's sister and brother-in-law, Mr. and Mrs. Fred I. Brown.

The house was beautifully decorated with Autumn flowers and leaves, and wedding music was played by Mrs. V. Franks.

The bride, given in marriage by Mr. Fred Brown, wore a toe-length dress of pink embroidered net over taffeta with a blue taffeta girdle. He veil of white embroidered net was caught with blue Delphinimum and Lily of the Valley, and she carried a bouquet of Talisman Roses and Maiden Hair fern.

The wedding attendants were Miss Flossie M. Brown, as bridesmaid, and Miss Katherine Benton, as flower girl.

They were frocked alike in orchid sheer over taffeta, and wore a halo of orchid and white flowers. The bridesmaid's bouquet was of roses and maiden hair fern, and the flower girl carried an old fashioned nosegay in a silver holder.

Mr. W. George P. Benton was best man.

A wedding supper was served to fifty guests, and immediately after the bridal couple left by motor on their wedding trip. For travelling the bride wore a dark green ensemble trimmed with bands of brown fur, and brown accessories. On their return, Mr. and Mrs. Maynard will live on Hartley street.

Banquet Marks 32nd Anniversary

The Tuesday night meeting of Rebekah Lodge was followed by a banquet in commemoration of its thirty-second anniversary. A birthday cake alight with thirty-two candles centred the long table, which was tastefully decorated with colorful Autumn flowers. Mrs. Lily Wilson was banquet convenor.

The meeting was under the direction of the Noble Grand, Miss Rose Sexsmith. After the opening exercises, Mrs. Harry Beatty, District Deputy President of District No. 28, was introduced and welcomed by Miss Irene Throop, Past Grand. In honor of her new office, Mrs. Beatty was presented with a bouquet of bronze 'mums from Mr. Beatty.

Mrs. Elizabeth Hartley and Mr. R. Murduff, charter members were welcomed and given places of honor beside the Noble Grand.

The installation of officers was conducted by the District Deputy, assisted by the District Deputy Marshall, Mrs. Flossie Hotson, Past Grand.

The new officers were appointed as follows: Noble Grand, Mrs. McKinstry; vice-grand, Mrs. E. Rowe; recording secretary, Mrs. Effie Morton, P.G.; treasurer, Mrs. Flossie Mowry; financial secretary, Mrs. Effie Rowe; warden, Miss Leonie Wright; chaplain, Miss Blanche Hamilton; musician, Miss Elva Throop; R.S. of the N.G., Mrs. Olive Price; L.S. of the N.G, Mrs. Flossie Hotson; R.S. of the V.G., Mrs Pearl Clark; L.S. of the V.G., Mrs. Nesbitt; inside guardian, Mrs. Charlie Wyllie; outside guardian, Mr. R. Murduff.

In appreciation of her new office, Mrs. Harry Beatty was presented with flowers, and the retiring Noble Grand, Miss Rose Sexsmith, was given a beautiful parasol.

Club Holds Bridge Party

Members of the Business and Professional Women's Club and their friends enjoyed a delightful bridge Wednesday evening in the club rooms.

Fifteen tables of bridge were played, and three (surprise) prizes were drawn for by Miss Ann Jamieson. The first prize, a beautiful basket of fruit, was won by Miss Willa Ahern, and had been donated by Miss May Anderson; second prize, won by Mrs. W. D. Taylor, was a home-made cake donated by Miss Ann Jamieson; and third prize, won by Miss Mina Edwards, was a basket of grapes donated by Miss Elsie Bennett.

Miss B. Dawson and her committee served refreshments.

All club members were requested to be on hand next Wednesday, October 12, for the annual meeting, which will be a supper meeting, commencing at 6.30 p.m.

I.O.D.E. Bridge Successful Affair

The 57th Regiment Chapter I.O.D.E. card party held Thursday afternoon in the Armouries was a successful and well-attended affair. The Regent, Mrs. R. E. Clarke, and Mrs. C. McWilliams received.

Eighteen tables of bridge were played, and prizes were drawn for by the Regent. Prize winners were Mrs. W. Langford, Mrs. Hickman and Mrs. R. G. Cottrell.

Tea was poured by Mrs. H. Dodds, first vice-president, and Mrs. Cottrell, second vice-president. The tea table, its colors reflecting the autumn season, was lace-covered, and decorated with bittersweet and chinese lanterns in a silver basket, and lighted ivory tapers in silver candlesticks.

Mrs. C. Williamson, general convenor, was assisted in the tea room by Mrs. C. E. Newman, Mrs. E. Stenton, Mrs. F. Frape, Mrs. Victor Tully, Mrs. G. R. Melton, Mrs. D. Loomis, Mrs. A. E. Borland, Mrs. J. Black and Mrs. J. Duncan.

Those present were: Mesdames D. V. Ketchison, G. Groombridge, W. Langford, Hickman, Gordon Hall, J. Heffernan, W. L. Ferguson, W. G. Howden, M. Moffat, R. A. Dutton, E. G. Boyer, A. Breckenridge, W. Andrews.

A. L. Bradshaw, J. Reid, R. French, D. McArthur, A. Duthie, Lang, W. Head, W. Hughes, J. E. Rogers, J. H. Kemp, Whitehouse, W. Johnston, J. H. Rowe, R. Paterson, W. H. Ashby, W. E. Franks, F. G. Dawe, A. E. Chalmers, McGinnes, Primeau, M. Pearson, Duncan, P. Wallace.

INDIAN SILK IS BECOMING

IDEAL FOR BRIDGE OR COMMUTING IS FROCK LIKE THIS MODEL

By PRUNELLA WOOD

There are six square yards of the loveliest Indian silk in this frock, every inch of a hand-blocked square. The squares, which come with a bordered design, very inspiring to the dressmaker's art, are never alike. When you get one, you can be sure that nobody else on earth has its duplicate.

An easy bodice, with restrained draping and the V neckline which is becoming to nearly every type of figure, and a flat apron front which is really an insert for the skirt, are the pattern of the garment. The sleeves are long and well fitted, and what with one detail and another, this frock looks like an ideal number for the contract player, the commuter who wants to frolic around looking well-dressed after a shopping session, and the woman who "changes" her dress of an afternoon, just in case uninvited guests drop in, or a neighbor invites her over. The dress is not expensive, but it is in excellent taste and of excellent pure silk imported fabric.

G. T. Lush, C. Elliott, W. A. Greenslade, E. Purvis, P. Sexsmith, T. Pitchford, Cheverell, E. McWilliams, S. Merrett, H. A. Cranfield, W. A. Jackson, C. B. Hughes, R. G Cottrell, V. Morphet, C. Upper, H. T Cranford, L. R. Groombridge, H. Cassan, L. Martyn and Miss B. Matchett, Miss M. Higgins, Miss H. Wade and Miss A. Foote.

Danger Lurks In Many Corners

Tiny children know instinctively the dire things that can happen with heat, cold, or anything that hurts. What they don't know are the things they have never tried out. They don't know, for instance, that a lollypop can kill if it sticks in a throat. They don't realize that a ball left on stairs can be as dangerous a sa gun. Or that poking fingers into light plugs map be as bad as being run over by a car.

It is foolish to fill up a youngster's mind too elaborately with "bogeymans" but still it's better for them to learn enough self protection to keep them alive, than to avoid the possible scars of warning and normal fear.

It is up to parents to keep the house as safe as possible. Medicines should be too high to reach; screens placed before all open fires; windows with low sills closed below or barred; electric wires repaired when worn; gas fixtures put beyond temptation; knives and scissors made taboo. So many things. Safety means unfailing vigilance.

BLAMED HERSELF

ECCLES, England — (CP). — Knocked down and fatally hurt by a cyclist, Margaret Halliwell, 76, told a policeman before her death, "it was my own fault, don't blame the boy." A verdict of accidental death was returned.

JUST BETWEEN US WOMEN

cess; every detection of what is false directs us to what is true; every trial exhausts some tempting for mof error. Not only so; but scarcely any attempt is entirely a failure; scarcely any theory, the result of steady thought, is altogether false; no tempting form of error is without some latent charm derived from truth."—Professor Whewell.

Dear Friends:

In other words, there isn't just black and white, but a lot of colors in between, and instead of blackjacking ourselves because we fall now and then, we should learn from them.

Not alone learn not to commit the same fault again, but learn what led up to this, what brought it on. Many mothers know that their children become naughty when their stomach is out of order, and a dose of the right medicine clears everything up.

And, if our lives are out of order we are the more liable to do something we ought not to do. So, instead of punishing ourselves as an unwise mother would punish a child, let us find the underlying cause.

Too much worry will give you a "don't give a darn feeling" and it is when you get to that stage the devil gets in his dirty work. The devil sees you are discouraged and your spirits low, so he whispers in your ear, "Why not do so-and-so, or such-and-such? Others do it and get away with it, and they are not carrying as heavy a burden as you."

So, he gets you feeling sorry for yourself, and your foot slips and down you go. All right. Take the quotation from there: "Every failure is a step to success."

You take this failure, step on it, and hoist yourself up a bit further. Next: "Every detection of what is false directs us to what is true." This mistake is false to your ideas of what is right or wrong for you, so you look for the truth.

Then: "Every trial exhausts some tempting form of error." You have tried doing certain things, and you find they are not by any means as nice as you thought they would be before you did try.

And anyone but a fool stops doing what they get no real pleasure from, so again you are learning how to choose your means of escape from the daily grind.

And now, "Scarcely any attempt is entirely a failure." Because, if you had not tried this, it would always have had a lure for you in the back of your mind, but now you know the truth of it.

Further still: "Scarcely any theory, the result of steady thought, is altogether false." That is, the thing you thought would please you might please others, but be altogether wrong for you.

And last: "No tempting form of error is without some latent charm derived from truth." I would say that Professor Whewell is a very clever man, has studied his subject, and knows what he is talking about.

That would mean I think, that even sin or mistakes can give us some form of pleasure, even although we pay dearly afterwards for it. And going back to causes, maybe the trouble or the worry or the strain we were under, are the true cause of our mistakes.

Seems like a vicious circle, but it isn't really. This is brought on by that, that brings on something else, and it is through all these things we learn to mind our step more carefully.

A child learns to balance and stand upright by the bumps it gets. Falling means pain to it, so it tries and tries until finally it not only stands but walks.

Failure and mistakes means pain to us, so we learn to stand upright also, and walk away from temptation.

Best wishes from,
Your Friend,
ROBERTA.

OLD ENOUGH TO KNOW

KARSIYAK, Turkey — (CP). — Married five times previously, Sava Brdar, 106, was married recently to a 43-year-old widow. "I love her more than any other woman I have met in my life," he declared.

Apply Face Cream Upward Strokes

Any kind of cream ought always to be applied with upward strokes. Begin at the base of your throat and work up and out to hairline. If your chinline isn't as trim and firm as it once was, give it a little extra attention. Using thumbs and forefingers pinch the flesh along jawbone from centre of chin to ears. Repeat eight times, meanwhile keeping skin well covered with cream.

I.D.A. DRUGS

THANKSGIVING DRUG SALE!

Smiles 'N Chuckles Chocolates in holiday wrapper 25c-50c-1.00
A.S.A. Tabs ....100 for 19c
Russian Oil, 40 oz. 67c
55c Wildroot Hair Tonic. ..2 bottles 56c
Many Flowers Soap. 3 for 11c
85c Noxema 59c
Epsom Salt, D.T., lb. 9c
Cod Liver Oil, 16 oz. 39c
50c Pepsodent Antiseptic ..2 bottles 51c
Toilet Tissue .... 5 rolls 23c

And Many More Bargains at

BORLAND'S Drug Stores

222 Charlotte Phone 274
91 Hunter E. Phone 10
We Deliver

I.D.A. DRUGS

REAL VALUE... SAFEGUARDS HEALTH

"FLATTIES" hit the HIGH in FASHION!

Suede • Buck • Calf • and Two Leather Combinations

New style treatments for the teen-age girls. . . . They're fashion's newest rage . . . yet Agnew-Surpass keep the price "down to earth". . . . Come in, look around, try them on, you'll marvel at their comfort.

15 STYLES $3 and $3.65 SIZES to 9 AA-C

AGNEW-SURPASS SHOE STORES LIMITED
85 STORES IN CANADA

385 GEORGE ST. TEL. 1312

Oldest Married Couple

The oldest married couple in Mount Julian district are shown ABOVE. They are Mr. and Mrs. John McCauley, eighty-five years of age. Mrs. McCauley is holding a beautiful bouquet which she received on the occasion of her eighty-fifth birthday. Both are in good health, and do most of their own work, including caring for a cow, some chickens and a garden. They have been married twenty-seven years, having both been previously married. They are of Scottish descent, and were born at Mount Forest. Mrs. McCauley, who was formerly Flora McFee, can speak the Gaelic language. (Examiner Correspondent's Photo).

The daily Nugget shine keeps the family's shoes looking new and smart.

Nugget is now available in a new 5c trial size.

BLACK and all shades of BROWN.

"Enterprise" Ranges

FEATURE

STYLE and QUALITY

THE ENTERPRISE "STELLA" With High Shelf

For coal and wood. Large oven and firepot 55.00

Completew ith warming closet and reservoir 69.00

ENTERPRISE "CORONET"

Full Waterfall enamel. All granite Oven City stove. Coal and wood. A beautiful stove. Price Complete 85.00

The CLASSIC

This stove is a very efficient heater, cooker and baker — having deep oval Quebec firepot. Good size oven, polished steel top, nickel and enamel trim.

As illustrated with warming closet and reservoir 49.50

Without reservoir and with high shelf 39.50

Square with back guard 32.50

WOOD HEATER

Will burn large blocks. Has large feed door in front and sliding top. Cast lined inside 16.95

QUEBEC HEATERS

McClary "Renown"—Popular in Price and Operation

No. 2—8.95 No. 13—11.95 No. 14—13.50 No. 15—16.95 No. 16—19.95

CONVENIENT TERMS ARRANGED—LIBERAL ALLOWANCE ON YOUR OLD STOVE IN TRADE

CHERNEY BROS.

Home Furnishers

178-180 HUNTER ST. PHONE 1233

EXAMINER CLASSIFIED ADS GET QUICK RESULTS FOR ADVERTISERS

HAVE YOUR AD IN BEFORE ONE O'CLOCK ANY DAY, AND ON SATURDAYS 10 O'CLOCK
WE ARE AT YOUR SERVICE AND WILL GLADLY HELP YOU WRITE YOUR AD. IF NECESSARY.

Births
Marriages
In Memoriam Deaths
Cards of Thanks

BORN

FALKNER. — To Elizabeth "Mulholland," wife of Graeme Falkner, a son; October 6, at Nicholls Hospital.

ENGAGEMENT

The engagement of Doreen Alice Kenward, eldest daughter of Mrs. Kenward and the late Ernest Kenward, Toronto, to Donald Stewart Reid, only son of Mrs. H. E. White and the late P. S. Reid of Peterborough. The wedding will take place the middle of October at St. John's Anglican Church, York Mills.

DIED

PERRIN, Joseph Henry—At Nicholls Hospital, Friday morning Joseph Henry Perrin, in his 85th year, after a lengthy illness, former resident of South Monaghan. Funeral on Friday evening at 7.30 p.m., from Belleghem's Funeral Home, with Rev. J. H. Sutcliffe officiating. Interment in St. Mary's Cemetery, St. Mary's, Ontario.

IN MEMORIAM

LAUDER. — In loving memory of my dear husband, Charles Lauder, who passed away October 1, 1931.

One precious to my heart has gone,
The voice I loved is stilled,
The place made vacant in our home
Can never more be filled.
—Ever remembered by his loving wife, Turie.

COMING EVENTS

First Insertion, 20 Words or less, minimum charge 50c. Subsequent consecutive insertions, 40c per Insertion. All over 20 Words, 2c per extra word per Insertion.

BRITISH-ISRAEL LECTURE by Mr. E. Vincent, Toronto. Topic: "The Four Power Pact—Does it mean Peace?" Paragon Hall, Friday, October 7, 8 p.m. Silver collection.

QUEEN ALEXANDRA CIRCLE will hold a Rummage Sale, Saturday, October 8, at 373 Water Street. Doors open at 9 a.m.

REMEMBER THE DATE.—Illustrated Travel Talk by the Rev. M. C. Parr in George Street United Church, October 12.

MRS. NELLIE McCLUNG, Authoress, recent Canadian representative at Geneva, in Trinity Church on Wednesday evening, October 19. Tickets, 35 cents.

THE LADIES' AUXILIARY of the Y.M.C.A. Annual Bridge; date changed to Tuesday, October 25.

GOSPEL HALL, McDonnel Street. Hear Evangelist Taylor, 8 o'clock to-night. Subject, "Must the World Soon Witness the Battle of Armageddon?"

PETER ROBINSON CHAPER I.O.D.E. are having a Rummage Sale mostly of Winter Clothing on Tuesday, October 18. Watch for further notice.

FLORISTS

THE PETERBOROUGH FLORAL CO
Flowers Delicately Arranged for All Occasions.
436 Water. 'Phone 1393 Nights 1688J

PERSONALS

GERTRUDE GROVELLE, 344 McGILL. 'Phone 2891. Finger-Wave 25c, End Permanent $1.00, Permanents $2.00 to $7.00. Machineless Permanent, No Electricity, $5.00 up. Ten years' experience.

WELCH'S BEAUTY SALON
'Phone 844. 140 Hunter Street W.
Try our Machineless Oil Wave $5.00. Other Waves from $2 to $7.50. Shampoo and Fingerwave 60c. Open Evenings. Elsie Blears, Manager. 10 years' experience.

MEN! WANT VIM? TRY RAW OYSTER Tonic Ostrex Tablets, to pep up whole body quick! If not delighted with results first package, maker refunds its low price. You don't risk a penny. Call, write McDermid-Jury Drug Store.

RHEUMATISM, SCIATICA, BACKACHE, Lumbago are attacked at the source by the cleansing an daniseptic action of Rumacaps. Lynch's, Finns, and McDermid & Jury's Drug Stores.

Taxis

FOR BETTER SERVICE
'PHONE 105
CAPITOL TAXI

SWAP AND BARTER

ONE PAIR OUTDOOR SIGN LIGHTS, complete. Tires, all sizes. What have you? Capitol Taxi.

FOR SALE

4 Miscellaneous 4

GOOD SPY APPLES, $4.00 A BARREL. Special Prices for Truck Loads. 324 Sherbrooke Street. 'Phone 1073W.

CHOP-SUEY LOAVES — HAVE YOU tried them? Every slice a treat—Chopped Dates, Raisins, Cherries, Nuts, also Fresh Eggs, Pure Milk — Special 20c. Jean Ruth Shoppe.

TWENTY WHITE ROCK PULLETS. 'Phone 596 ring 13.

OUR HOME-MADE BREAD—HAS WON favor by its Delicious Flavor. Try a Loaf, 8c. Jean Ruth Shoppe.

ONE WEEK ONLY — 20% OFF ALL House Dresses. Record's Store.

GIRL'S BICYCLE, EXCELLENT CONdition. 'Phone 3431.

FOR SALE

4 Miscellaneous 4

LLOYD PRAM, GENT.'S BICYCLE, also Radio. Apply 59 George North.

SECTIONAL BOOKCASE, SIMMONS Bed, and Vanity Dresser. 'Phone 1169W.

SCOTCH ABERDEEN TERRIER, WELL bred, Beagle Hound. 245 Princess.

PUMPKIN PIE — THE FROST IS ON the Pumpkin, the Pumpkin Pies are ready. Ours will please you—25c. Jean Ruth Shoppe.

BEAGLE HOUNDS. 'PHONE 1741.

CHEAP — COOK STOVE, 25 LENGTHS of Pipe and Elbows. 'Phone 2150J.

LADY'S WINTER COAT, SIZE 40, practically new, reasonable. Write Box 54, Examiner.

QUEBEC COOK STOVE, WARMING Closet. 68 Sophia Street.

DELICIOUS FRESH MINCEMEAT PIES —First of the Season. Serve them hot for Thanksgiving — 25c. Jean Ruth Shoppe.

LARGE RUG, COAL OIL STOVE, BOOKcase and Writing Desk combined. 'Phone 1414J. 363 Leslie Avenue.

TWENTY-TWO WHITE LEGHORN Chickens and Small Chicken House. 617 Aylmer Street.

WIRE-HAIRED FOX TERRIER CHOICE Puppies. Welch's, 140 Douro. 'Phone 1335J.

12-GAUGE DOUBLE-BARREL SHOTgun, Repeater .22 Rifle, Wood Range, Chest of Drawers, Bed complete. 186 Hunter East.

GIRL'S WINTER COAT, FUR COLLAR. Brown, size 16, $4; good condition. 324 Sherbrooke.

MAHOGANY UPRIGHT PIANO, FIRSTclass condition. Special price for quick Sale. 'Phone 2284.

BREWERS' GRAINS, EXCELLENT Cattle Feed. Apply A. Wander Ltd., Peterborough. 'Phone 3400.

FRESH CITRONS. 450 PARK HILL Road. 'Phone 1625M.

RIFLE, 32-40, GOOD CONDITION. 227 George Street.

WHEAT GERM, RICH IN VITAMIN B, in Bulk. W. H. Hamilton, 138 Simcoe Street.

LLOYD FOLDING GO-CART, GOOD condition. 'Phone 1706J.

SMALL BEDROOM RADIO. 885 WAter Street. 'Phone 3136W.

20 DECOY DUCKS, CHEAP. 'PHONE 2612W.

FIVE THOUSAND FEET DRY OAK Lumber, One and Two inch. Crawford Hunt, Lakehurst 4 ring 2.

GRAND JEWEL HEATER. 'PHONE 1186W. 177 Douro Street.

GET READY FOR WINTER!

WE HAVE THE STOVE YOU NEED. The new "Good Cheer" and "Doherty" Ranges, new way insulated, bakes better, beautifully styled, in harmonizing colors to suit your Kitchen. Very reasonable. Your Old Stove taken in Trade. See our windows.

NEW AND USED FURNITURE

Dining-Room Suites, Chesterfield Suite, Breakfast Suites, Pianos, Dressers, Radios, Bedding, Studio Couches, Kitchen Cabinets, Chairs, Stoves, and Heaters, and other Furniture of all kinds.

We Buy and Exchange Furniture.

FINE'S FURNITURE
189 CHARLOTTE STREET.

STOVES, GAS, QUEBEC COOK, HEATer, Pipes, and other articles. 'Phone 3643W.

BEATTY WHITECAP WASHER, IN good condition, $16. 4 Brown Street. 'Phone 2915M.

COCKER SPANIEL PUPPIES, REGISTered. Hedgley Kennels, River Road South. 'Phone 3316W.

ONE BROWN COAT, SIZE 14. APPLY 430 Sheridan Street—$4.00.

COAT, SIZE 38, FUR COLLAR AND Muff. 'Phone 2661.

WINCHESTER RIFLE, FULL MAGAzine, excellent or large game. 72 Hunter East.

COAL ANNEX, PORCELAIN TOP AND Front, almost new. 'Phone 6 during daytime.

TWO-YARD GRAVEL BOX FOR DUMP Truck, in good condition. Will Sell reasonable. 'Phone Lakefield 542 ring 42.

HAWAIIAN GUITARS, REASONABLE. Terms. Number of Lessons given Free to Pupils starting Guitar Lessons during October 11 to 24. Private Lessons 75c. Helen Ludbrook Studio, 408½ George.

BEACH HEATER. 'PHONE 2968J.

HOUSEHOLD FURNITURE. CHEAP. 545 Murray Street, West of Park.

ONE FINDLAY CIRCULATOR HEATER, almost new. One Quebec Heater. 6 Aylmer.

GOOD ASSORTMENT OF 20 AND 21 inch Used Tires. No Repairs. 430 Water.

PRAM, DARK BROWN, GONDOLA style, like new. Annex Stove, Grey and White Enamel. 'Phone 1456J.

LADY'S BLACK COAT, PERSIAN LAMB collar, size 38. 2456J.

CREAM KITCHEN CABINET, $10. 48 Morrow.

ONE AIR CIRCULATING HEATER AND Pipes, Victrola. 489 Donegal.

QUEBEC COOK STOVE, WITH GAS Annex. 2969M.

PURITAN UPRIGHT PIANO, BEST OFfer. 575 Weller.

6 Fuel 6

	Half-Cord
Round Elm Furnace Wood	$3.00
Elm or Hemlock Slabs	$2.50

Special Price on 3-Cord Truck Loads.
DINSDALE. 'PHONE 153.
Wanted—Elm Logs, Apsley or Peterboro.

TRY BAKER'S WOOD YARD — DRY Mixed Soft Wood, $2.25 per ½-Cord. Also Mixed Slabs, $2.50. 'Phone 676.

NOTICE. — BEST MIXED WOOD IN Town at the price, $3.00 Half-Cord. Albion. 'Phone 58.

$1.25 QUARTER-CORD — BEST DRY Slabs or Mixed Soft Wood. Albion. 'Phone 58.

DRY MIXED WOOD, ALSO MIXED Slabs, $2.50 Half-Cord. 'Phone 978.

SIXTEEN COWS — DURHAMS, AYRshires, and Holsteins—9 due to freshen in next two months, balance due to freshen in March and April. Owner retiring. Alec Calder, Warsaw. 'Phone 95 ring 31, Noon or Evening.

FOR SALE

6 Fuel 6

Dry Mixed Slabs	$4.00 Cord
Mixed Wood	$5.00 Cord
Hardwood Slabs	$7.00 Cord

(Cutting Extra)
All Other Fuels at Current Prices. Under Cover.
T. FREDENBURG
'Phone 3414.

J. E. A. FITZGERALD
COAL AND WOOD
BODY HARDWOOD, MIXED HARDWOOD, SOFTWOOD AND SLABS.
"BLUE COAL"
Current Prices.
'Phones 110-111, 253 Hunter Street.

7 Livestock and Poultry 7

EIGHT HORSES, INCLUDING TWO Brood Mares and Two Colts. D. Hoskins, Merchant, Rockcroft.

25 YEARLING CATTLE. 'PHONE 1319W.

ONE THOROUGHBRED CLYDESDALE Mare, 10 years, 1,600 Lbs., Brown, sound. Roll Tucker, Apsley.

SMALL QUIET MARE, GOOD WORKER or Driver. 2901J.

FEDERAL TESTED HOLSTEIN HEIFER due to freshen. One Bay Horse, 10 years old, 1,450 lbs., sound. B. V. Harvey, R.R. No. 3, Lakefield.

BROWN PERCHERON MARE, 4 YEARS old, 1,400. Horace Brown, Route 3, Norwood.

CHOICE YOUNG COW, TB TESTED; to freshen October 15. M. Clancy, ½ mile East Curtis' Brick Yard.

8 Real Estate 8

BRICK COTTAGE, 4 ROOMS, 3-PIECE bath, furnace, hardwood floors, fireplace $2,650
50 Acres, Brick House, barn, stone foundation, close to City—to close Estate $2,200
Cement Block 7 Rooms, 3-piece bath, good repair central $2,200
M. STOREY
374½ George Street. 'Phone 939.

FOR QUICK SALE — 8-ROOM BRICK House, central, for large family, or make good Duplex. Real Bargain—$3,200. See this. Apply P. E. Rutherford, 197 Brock Street.

BARGAIN, EAST CITY—BRICK HOUSE fully Furnished, $1,700.00. Also Modern Bungalow, $300.00 down, balance to suit purchaser. Nugent & Payne, 187 Charlotte. 'Phone 3040.

FOR SALE — 6-ROOM BRICK HOUSE, Brown Street. To close an Estate. W. P. Hetherington, 421 George Street.

SMALL NEW HOUSE — NOT THE Dream House, but a Dream of a House for the price of $1,350. Just outside City, North-East. 'Phone 2825J.

SIX-ROOM BRICK, GOOD CONDITION, West-end, $1,500.
50-Acre Farm, good Buildings, well watered, good location, $2,800. Down payment $800.
100-Acre Farm, new steel barn, cement block House. An excellent buy. Easy terms, $3,000.
B. E. DARLING
366 Water Street. 'Phone 2266.

9x Building Materials 9x

PETERBORO METAL CO.
NEW CORRUGATED ROOFING AND SIDING, $5.75 SQ. LUMBER, PLUMBING SUPPLIES, STRUCTURAL STEEL, PIPE, FITTINGS, BELTING, BAGS—FLOUR, FEED, CHOP, BRAN, ETC. CASH FOR BUILDINGS, WRECKING. STEEL BARN POSTS.
'Phone 697 Cor. Simcoe and Bethune.

10 Used Cars 10

'29 DURANT SEDAN. ALSO '28 CHEVrolet Sedan, excellent condition. Cheap for cash. Walter Hubbel, Hastings.

'28 CHEVROLET SEDAN, FAIR CONdition. 'Phone 91, Lakefield.

CARS WANTED.
CASH PAID FOR GOOD USED CARS
CLIFF CURTIS - FRED REVOY
288 CHARLOTTE ST.

FOR SALE — '28 PONTIAC SEDAN, good condition. Cheap for cash. Apply 430 Sheridan Street.

$75.00 WILL BUY A WILLYS-KNIGHT Sedan, with licence; motor and tires in exceptionally good condition. Apply 256 London Street.

'28 CHEVROLET SEDAN, GOOD CONdition; new tires. Apply Arthur Martin, Park Street South.

TO RENT

11 Miscellaneous 11

FARM FOR RENT—100 ACRES, FOUR miles from City; good Buildings. Immediate possession to Plough. $150.00 per year and Taxes. See Nugent & Payne, 187 Charlotte. 'Phone 3040.

NEW GARAGES TO RENT. 217 RUbidge.

11x Apartments to Rent 11x

HEATED APARTMENT, 201 BROCK Street. 'Phone 1868.

HEATED APARTMENT, BANK OF Commerce Building. Possession arranged, $30. Apply 437 George.

HEATED APARTMENT. 458 RUBIDGE.

THREE-ROOMED DOWNSTAIRS FURnished Flat, central. 'Phone 2729W.

HEATED UPPER DUPLEX, TWO BEDrooms, hardwood floors, Sunroom. Possession November 1st. Apply in person, 191 Murray, Apartment 3.

FOUR-ROOMED BUNGALOW. POSSESsion November 1st. 'Phone 3104F, after 5 p.m.

FRESHLY DECORATED SMALL Apartment, heated. 203 Hunter Street.

NOW READY — CHOICE HEATED Lower Apartment, central, remodelled, hot water; garage. 56 McDonnel. Upper ready 15th.

FOUR-ROOMED MODERN APARTment, unheated, $21. Several Modern Apartments, $30.00 to $40.00. 'Phone 3040.

BATHROOM FLAT, 3 ROOMS, PARTLY heated, South. Write Box 71, Examiner.

HEATED DUPLEX, OPPOSITE VICtoria Park. 1232J.

LOWER APARTMENT, 3 OR 4 ROOMS. November 1. Apply 689 Water.

SMALL APARTMENT, SUIT COUPLE; newly decorated; heated; Frigidaire. 47 Hunter East.

TO RENT

11xx Houses to Rent 11xx

FOR RENT — BY OCTOBER 15, SIX-Roomed House, all conveniences. 470 Donegal.

SEVEN-ROOMED BRICK HOUSE, hardwood floors, furnace. 'Phone 1145W.

SMALL HOUSE, UNFURNISHED FLAT. 660 Reid.

SEVEN-ROOMED MODERN BRICK, hardwood floors up and down, oil burner, refrigerator, electric stove, blinds and fixtures. Benson Avenue, $40.00. Six-Roomed Modern House, Hunter East, $32.00. Nugent & Payne, 187 Charlotte. 'Phone 3040.

HOUSE, NEAR C.G.E. APPLY 677 Water.

MODERN HOUSE, ON WATER STREET. J. O. deLaplante.

SIX-ROOMED HOUSE. APPLY 735 Bethune.

$32.00 — NEW BUNGALOW, 357 ROgers. 'Phone 58.

12 Rooms 12

ROOMS, FURNISHED OR UNFURNISHed, near Post Office. 'Phone 3258J.

FURNISHED ROOM, BOARD OPTIONal. 2726W.

ONE OR TWO UNFURNISHED ROOMS. 272 Burnham Street.

FURNISHED, HEATED BED-SITTINGRoom and Kitchenette, central. 174 McDonnel.

LARGE BRIGHT BED-SITTING-ROOM private, Lady. 660 Reid.

TWO UNFURNISHED ROOMS, CONveniences, adults. 45 McDonnel.

FURNISHED ROOM, CENTRAL. 'PHONE 1273J.

LIGHT HOUSEKEEPING ROOM, SUITable for Students, Business Girl, or Elderly Lady. 'Phone 1542W.

ROOM AND BOARD, NEAR C.G.E. 32 Park.

THREE UNFURNISHED ROOMS, NEAR C.G.E. 'Phone 2617W.

TWO LARGE ROOMS, FURNISHED OR Unfurnished. 804 George.

FURNISHED, LIGHT HOUSEKEEPING Rooms. 1815J.

TWO COMPLETELY FURNISHED Heated Rooms suitable for Light Housekeeping. 'Phone 1643J.

ROOMS TO RENT. 14 AYLMER. Call between 4-8.

TWO OR THREE FURNISHED OR UNfurnished Rooms, adults. 247 McGill.

FURNISHED ROOMS FOR LIGHT Housekeeping; reasonable. 135 Stewart.

TWO FURNISHED HEATED ROOMS. 452 Donegal.

ONE FURNISHED LIGHT HOUSEkeeping Room; also One Bedroom. 'Phone 3915J.

WANTED

15 Miscellaneous 15

LIVE POULTRY — PAY HIGH PRICE. 'Phone 1723J. M. Florence.

LIVE FOWL. PAY HIGHEST PRICES. 'Phone 3475W. Gishman.

WANTED — BUILDING LOT FOR House, fairly central. Particulars and price, Box 51, Examiner.

WANTED — WOOD TO CUT BY MAchine. 'Phone 2089F.

WANTED — SMALL BUSINESS, SUITable for Elderly Person. Write Box 62, Examiner.

GREY OR WHITE ENAMEL ANNEX, good condition; reasonably priced. 'Phone 1675M.

BARBER SHOP, OR LOCATION SUITable for One. Write Box 58, Examiner.

WANTED — SECOND-HAND CHURN. C. J. Blakley, Warsaw,

COOK STOVES AND HEATERS WANTed, any condition. 'Phone 2680M.

WANTED — OLD-AGE PENSIONERS, Men or Women. Apply 15 Lisburn.

WANTED — HEATED, FURNISHED Three Rooms, vicinity C.G.E., for Young Couple, or will Share House or Flat with another Family. 'Phone 2809.

17-Help Wanted, Male or Female-17

MAN AND WIFE, WITHOUT FAMILY; must be reliable and trustworthy, with good references. Alexander Calder, Warsaw, 'Phone 95 ring 31.

18 Help Wanted, Female 18

COUNTRY GIRL, PLAIN COOK; ABLE to milk Cow; steady job in good home. Write Box 298, Examiner.

EXPERIENCED GENERAL. WRITE BOX 56, Examiner.

SALESLADY WANTED. STATE EXperience. Write Box 57, Examiner.

WANTED — NICE GIRL, AROUND 15, who is looking for a good home, to live with Young Widow as Companion and assist in Small Store. Write Box 63, Examiner.

AN ELDERLY LADY FOR LIGHT Housework, for Room and Board. Write Box 72, Examiner.

19 Help Wanted, Male 19

FARM HAND, RELIABLE, EXPERIENCed, non-smoker preferred; yearly employment. Write, stating qualifications and wages, Box 61, Examiner.

WANTED — RELIABLE ENERGETIC Man, with car, to handle Quality Teas, Coffees, Spices, Extracts, Medicinal Preparations direct to established users in Peterborough County. Excellent opening in Peterborough also. No complicated documents to sign. Your own boss. Write Ward's Products, John South, Hamilton.

19x Agents Wanted 19x

25 FOR $1 PERSONAL
AGENTS WANTED TO SELL PERSONAL Christmas Cards priced to sell at the amazing value of 25 for $1. Unsurpassed assortments, large size Folder Cards, all original designs sparkling with Christmas Cheer.
DOLLAR Box Assortments, Gift Wrappings, Seals, Gift Cards: Scripture Assortment with Calendar.
SAMPLES will convince you that you should carry the line that is sweeping the country. Pinewood Card Studio, Dept. 5, 165 Yonge Street, Toronto.

CLASSIFIED ADVERTISING BRINGS RESULTS.

WANTED

20 Employment Wanted 20

CANADIAN LEGION HAVE LISTS OF Competent Returned Men to Fill Temporary or Permanent Positions. Give the ex-Soldier a chance to work for you. 'Phone 141.

EXPERIENCED GIRL WANTS GENeral Housework. Write Box 53, Examiner.

EXPERIENCED NURSEMAID DESIRES Part Time Employment. 'Phone 1944M.

YOUNG WOMAN DESIRES HOUSEwork, 3 or 4 days a week; reasonable. 'Phone 913J, between 5-7.

ELECTRICIAN OR POWER STATION Operator, papers and references, 20 years' experience; age 37; steady work, reasonable wage. Write Box 73, Examiner.

21 Boarders Wanted 21

ROOMERS, CENTRAL. 'PHONE 169J.

ROOM, BOARD, TWO MEN. 384½ Water. 'Phone 3220W.

BOARDERS, CENTRAL. 90 HUNTER W. 'Phone 2220J.

GIRL BOARDERS, NEAR WESTCLOX and Quaker, Four-fifty weekly. 368 Mark.

PRIVATE BOARDING, ALL CONVENiences. 'Phone 3279F. 718 Water Street.

BOARDERS, SOUTH-END, VICINITY of Factories. 'Phone 1042.

BOARDERS WANTED. APPLY 430 Sheridan.

WHO CAN DO IT

22f Miscellaneous 22f

DUSTLESS FLOOR SANDING. J. B Vance. 773 Aylmer 'Phone 1292.

FOR CEMENT WORK — E. H. CLARK Free Estimates. 'Phone 3297.

FURNACES CLEANED AND REPAIRED Estimates on New Installations. F. J. Bisby, 172 Westcott Street. 3394J.

WELLS AND EAVETROUGHS Expertly Cleaned. Haylock & Burns, 1854J.

WARMER HOMES — LESS FUEL — Users say Storm Windows Cut Fuel Bills One-fourth. Get our prices on Ready-glazed Windows, painted one coat. Hardware given Free. Call 1066. Halliday's Local Sales Representative, Wm. J. Bull, 539 Downie.

HOMES BUILT TO ORDER. PLANS and Estimates Free. Reliable. A. Powers & Son, Builders, 823 George. 'Phone 2283M.

GRAIN GRINDING THE HAMMER Mill way. Next Wellman's Garage, Havelock.

ELCOMBE & GROTTICK, ELECTRIC Wiring, Repairs, Fixtures, and Appliances. 283 George. 'Phones 914 and 2737.

23 Auto Repairs, Etc. 23

COAL OIL, 16c GASOLINE, 14c (TAX Extra) Car and Tire Repair. Auto Parts and Accessories. Dawson Service Station. 'Phone 1523.

28 Moving and Storage 28

SHORT DISTANCES OR ANYWHERE in Canada or United States, Covered Padded Vans. Experienced, Courteous Man. Apply, full particulars. M. Rawlinson, Limited, 610 Yonge Street, Toronto.

30 Painters and Decorators 30

FREE BATHROOM PAINTING OFFER!
Fully Guaranteed Paperhanging and Painting at Low Fall Prices. 'Phone 1663M.

34 Radio Service 34

1939 PHILCO CAR RADIOS
$39.95
BROWN'S RADIO SERVICE
547 GEORGE STREET

RADIO SERVICE
HAVE YOUR RADIO REPAIRED EXPERTLY AND PROMPTLY.
McCANNAN
RADIO ELECTRICAL SUPPLY STORE
140 Simcoe Street. Tel. 46.

LOST

37 LOST 37

BROWN ZIPPER SATCHEL CASE, BY School Girl. 'Phone 2044J.

LIGHT BROWN COCKER SPANIEL (Male). Answers to "Toby." Please 'Phone 2567J.

BRIEF CASE, ON WARSAW ROAD. Reward at 421 Water.

LARGE RING OF 50 KEYS. REWARD. 'Phone 2725W.

PROFESSIONAL

41 Accountant 41

EDWARD HUMPAGE — Chartered Accountant, Auditor. 419 George Street.

44 Lawyers 44

HON. G. N. GORDON, K.C.
Law Office, 395-397 George Street.
Telephone 3300, 3301, 3302.

EMMETT F. SHEEHY — Bonded Attorney, Loans 397 George Street.

PECK, KERR, McELDERRY & BORBRIDGE—Barristers, Solicitors, Money to Loan. Offices 413-417 Water Street. Telephones 1950 and 1951. E. A. Peck, K.C., F. D. Kerr, K.C., V. J. McElderry, K.C., E. F. Borbridge, B.A.

JACOB LOW — Barrister, Solicitor, Notary Public. Money to Loan on First Mortgages. 219 Hunter Street West, Peterborough, Ont. 'Phone 2244. Nights and Holidays 1027.

W. B. PHILP — Barrister, Solicitor, Notary Public. 385 Water Street. 'Phone 602.

W. B. GORDON,
Barrister, Solicitor.
Money to Loan.
395 George Street.
Telephone 3300.

ALEXANDER L. ELLIOTT, K.C., M.P.P —Barrister, etc. Money to Loan. Interviews by Appointment. Telephone 3. Office: 355 George Street, Kresge Building, Peterborough.

47 Mineral Fume Baths 47

MINERAL FUME BATHS.
DE-TOXIFY AND RE-VITALIZE NATURE'S WAY
'PHONE 3157. PETERBOROUGH
220 BROCK STREET.

MONEY TO LOAN

MORTGAGE LOANS, 5½%. APPLY TO G. N. Gordon, K.C., and W. B. Gordon.

$50-$500 HOUSEHOLD
LOANS
WITHOUT ENDORSERS
Rates authorized by special Act of Dominion Parliament.
No credit enquiries of friends. Immediate service. 12 months to repay. Over 175,000 loans to Canadian families to meet emergencies and consolidate bills. To apply: 'Phone or apply at office.
"Doctor of Family Finances."
Central Finance
CORPORATION
Second Floor, KRESGE BUILDING
355 GEORGE STREET.
TELEPHONE 1703. PETERBOROUGH.
Loans Made in Nearby Towns.
Tune in CFRB, 6-6.15 p.m. Daily.
Subsidiary of Household Finance Corporation. Established 1878.
235 Branches.

PERSONAL LOANS
$50 TO $400
To responsible persons of sufficient earning ability who are the owners of a Car or Furniture, whether fully paid for or not, we offer this service. Only your signature required. Loans repayable in convenient monthly payments.
TORO FINANCE CO.
181 CHARLOTTE STREET

49 NOTICE 49

ADJOURNED TAX SALE.

THE ADJOURNED SALE OF LANDS for Arrears of Taxes will be held at the Court House, County of Peterborough, on TUESDAY, OCTOBER 18TH, 1938, at Ten o'clock a.m.
J. A. BATTEN,
Treasurer,
County of Peterborough.

SHOOTING MATCH — FOR DUCKS and Geese, on Saturday, October 8th, 2 p.m. Open and Peep-Sight Rifles to be used only.—Larmer Bros., South of Rifle Range School.

TENDERS.

SEALED TENDERS, addressed to the undersigned and marked "Tender for Repairs to Concrete, Lock 10, Trent Canal," will be received up to 12 o'clock Noon, Eastern Standard Time, Friday, October 14, 1938, for Repairing Concrete Walls of Lock 10, on the Trent Canal, near Campbellford, Ontario.
Plans, specifications, labour conditions, and Form of Contract to be entered into may be seen on and after the date of this notice at the Office of the General Superintendent of Canals, West Block, Ottawa, or at the Office of the Superintending Engineer, Trent Canal, Peterborough, Ontario.
Plans, specifications, labour conditions, Form of Contract and Tender Form may be obtained from the said General Superintendent of Canals or Superintending Engineer upon payment of the sum of $10.00. To bona-fide tenderers this amount will be returned upon the return of the plans and specifications in good condition.
An accepted bank cheque on a chartered bank of Canada for the sum of $2,000.00, made payable to the order of the Department of Transport, must accompany each Tender. Bonds of the Dominion of Canada and/or Canadian National Railways Bonds, guaranteed by the Dominion of Canada, will be accepted in lieu of or in conjunction with such accepted cheque. In any case the sum deposited will be forfeited if the party tendering declines to enter into a contract for the work in form generally as exhibited ("Contract form. Construction") at the rate stated in its Tender.
Cheques and/or bonds accompanying Tenders will be returned to the respective parties whose Tenders are not accepted.
The Cheque and/or bonds of the successful tenderer will be held as security for the fulfilment of his contract for this work.
The lowest or any Tender will not necessarily be accepted.
G. W. YATES,
Secretary.
Department of Transport,
Ottawa, October 4, 1938.

50 AUCTION SALES 50

FOR A SUCCESSFUL AUCTION— J. R MILES, Auctioneer, Valuator Tel 1477

AUCTION SALE — FARM STOCK AND Implements, Mrs. Howard Adams, Lot 3, Concession 6, Dummer, 3 miles North of Norwood, Monday, October 10th, 1 o'clock. — Golden Andrews, Auctioneer.

HOME IMPROVEMENT

Plumbing and Heating

J. L. P. SMITH
Plumbing, Heating
Contracts Accepted
Tel 1719W 372 WATER ST

FOR CEMENT WORK
'PHONE HOWARD ROSE 2312J
FREE ESTIMATES.

Electrical

WE CAN FIX IT!
ANYTHING ELECTRICAL REPAIRED REASONABLY.
'PHONE 798
FOR ESTIMATES.
GRANT & LOUCKS
418 GEORGE STREET.

Paint or Paper,
Plant or Plaster,
The WANT ADS
Finds Its Master.

But Two Coaches in Dozen Squads Confident Of Placing Their Battlers In The Finals

(By The Canadian Press.)

The melancholy men of sport, the football coaches, tucked in their ears to-day, leaned over backwards and expect to accomplish—if anything—in the Eastern campaign that starts Saturday.

The mentors fairly reeked with hope. Most of them had serious doubts. Here is what they said:

Big Four.

Lou Hayman, Toronto Argos.—"Physically the team is the same as last year when we won the Canadian title, but mentally the boys show signs of having tasted the fruits of success. The necessary spirit is lacking."

Ross Trimble, Ottawa Roughriders.—"The Big Four race looks like a fight between Argos and Ottawa with Montreal and Hamilton presenting strong, young clubs who may pull a surprise and upset all the dope."

Jerry Brock, Hamilton Tigers.—"Our progress and chances hinge entirely upon the length of time required for our youngsters to find themselves in senior company. We lack weight and experience, but have any amount of enthusiasm."

Johnny MacDonald, Montreal Cubs.—"We're just building. We're short in experience, with few men who played football in Montreal before. But we've got a lot of gumption and team spirit."

Intercollegiate.

Warren Stevens, Toronto.—"We're about in the same position as we were last year in regard to manpower. With the Intercollegiate Union much better balanced then it has been for many years every game will be a difficult task."

Ted Reeve, Queen's—"I can't predict what will happen. Our team is a new one and the matter of finding a capable kicker to succeed Johnny Munro is one of our big problems."

Bill Storen, Western—"We'll be in the playoffs. We have a great backfield division this year, and if our line holds then it might be Western's year to come out on top."

Doug. Kerr, McGill—"We have a fairly strong team with a lot of power in kicking and passing. But I don't want to say anything about our chances because the competition is pretty strong."

O. R. F. U.

Hoddy Foster, Montreal Nationals—"We'll be in there fighting and have hopes of coming out on top. —We hope we have some good ball-carriers and expect to go places."

Alex. Ponton, Toronto Balmy Beach—"We have a stronger and better-balanced team all around than last year, particularly at the ends. Plungers like Manorek, Sward and Seymour give us real power on the ground."

Art Massucci, Sarnia Imperials—"I think we'll be fair, but I wouldn't say we'll be strong. Those two exhibition victories don't mean a thing. We made enough mistakes in those two games to lose fifteen others."

Bill Irwin, Peterborough Orfuns—"We are just building this season and we're hoping for the best."

CRITCHLEYS ENTERED

WORPLESDON, England—(CP).—Brig.-Gen. A. C. Critchley, Calgary-born soldier and sportsman, and his wife, Diana Fishwick, the former British golfer, will compete in the annual open scratch mixed foursomes golf tournament here October 10.

LOSE FULLBACK

EXETER, England—(CP). — R. Wallace, fullback with Exeter Wallace, fullback with Exeter League, is dead from an abscess on the forehead. He was 26 years old.

King Edward Boys Blank Queen Mary

Queen Mary soccer team met King Edward team in a league engagement on Thursday afternoon on King Edward Park to receive a 5 to 0 count against them. The winners were in perfect mood to make their combination productive in goal getting.

Combination Good

Queen Mary team endeavored to break through the King Edward defence time and again to find full backs solid as a rock. They were backed up by an excellent half-back line that dominated the Queen Mary attack every time that they looked dangerous. Langton opened the scoring on a pass from Jamieson. A little later, Murduff registered the second counter. On an individual rush before the interval Jamieson scored a beautiful goal. Half time, King Edward 3, Queen Mary 0.

On resuming, Queen Mary boys arranged their team to consolidate their defence to offset the fast moving league leaders thereby giving them ample time to make inroads to the winner's territory to test Curtis in goal who had difficulty in clearing. After twenty minutes of play King Edward was awarded a penalty kick that Murduff converted from the spot as it rolled inside the upright. Anderson registered the fifth counter. King Edward 5, Queen Mary 0.

King Edward—W. Curtis, goal; A. Lowes and F. Lawson, full backs; D. McGregor, W. Anderson and G. Blackwell, halves; D. Pamieson, R. Reil, C. Murduff, W. Ellis and C. Palmer, forwards; subs, C. Downer and E. Close.

Queen Mary—E. Ward, goal; R. Blonden and L. McCarthy, full backs; F. Mortimer, W. Jones and M. Dumart, halves; R. Loucks, A. Lester, B. Kinmont, G. Matthews and D. Dundas, forwards; subs, J. Bond and J. Franks.

Referee—D. Buchan; linesmen—R. Leether and D. Dalliday.

The Examiner CLASSIFIED ADVERTISING RATES

Cash Rate:

1 Cent per Word or Figure per Insertion. Minimum Charge ... 25c

Charge Rate:

2 Cents per Word or Figure per Insertion. Minimum Charge ... 35c

Box Numbers:

One or more Consecutive Insertions 10c

Coming Events:

Per Word per Insertion 2½c
Minimum Charge 50c

Special Announcements:

Birth Announcements 50c
Engagement Announcements .. 50c
Marriage Announcements 50c
Death Notices 50c
Card of Thanks (up to 1 inch) 50c
In Memoriam (up to 2 inches) 75c
Over 2 inches (per inch extra) 50c

Legal, Municipal, Government, Auction Sales:

First Insertion, per agate line .. 12c
Repeat Insertions 6c

'PHONE 1600.

GIRLS!
You wouldn't do what this young lady is doing, would you?
BUT . . .
You will be able to find that lost glove, purse, or hat through our Want Ad Page.

SALLY'S SALLIES

Nature always tries to balance things—as a man gets short his face gets long.

The Crossword Puzzle

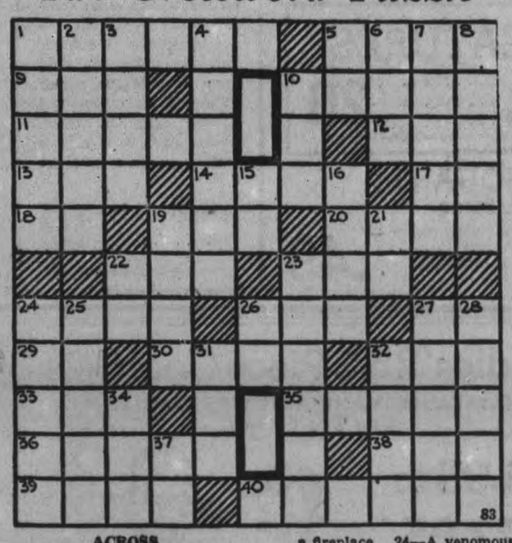

ACROSS

1—Any small, imperfect ear of Indian corn
5—7th king of Israel
9—Anger
10—Dull and tedious
11—Quotes
12—Curve
13—A sound indicating hesitation
14—Eskimo house (variant)
17—Note of the scale
18—Exclamation of inquiry
19—Fuss
20—City in eastern New York
22—Malt beverage
23—Cry of a sheep
24—A ringlet
26—Expression of disgust
27—Wrong font (abbr.)
29—Upon
30—Period of time
32—Feminine pronoun
33—An apron top
35—A little wheel on some spurs
36—Cook meat in an oven
38—The whole of
39—A player's stake (poker)
40—Slushy

DOWN

1—A recess in a wall
2—A Hittite captain in the army of Israel
3—A character in "Little Women"
4—Interior
5—Letter R
6—Projection at the back of a fireplace to keep things warm
7—Town in N. E. Italy
8—Side road
10—Chum
15—Depart
16—Western state of the U. S.
19—Confederate
21—Symbol for radium
22—Land measure
23—Metal tube of a gun
24—A venomous snake of India
25—Coalition
26—Pennsylvania (abbr.)
27—A puppy
28—Cruelly (dial.)
31—A kind of Salamander
32—Exchange
34—A stout, solid club
37—Southeast (abbr.)

Answer to previous puzzle

T	U	L	I	P		A	W	A	R	E
I		A	S	H		N	E	V	E	R
B	O	W	L	I	N	G		E	A	R
E	R	S	E		A	L		D	E	
T	A	U		A	B	E	T	T	E	D
		I	S	M		R	O	W		
E	N	T	O	M	B	S		I	D	A
J	O			E	A		E	N	I	D
E	B	B		T	H	A	N	K	E	D
C	L	I	M	E		S	O	L		L
T	Y	L	E	R		S	W	E	D	E

Copr. 1938, King Features Syndicate, Inc.

BARCLAY ON BRIDGE

WRITTEN FOR THE EXAMINER
By SHEPARD BARCLAY
"The Authority on Authorities"

BIDE YOUR TIME

RUSHING AHEAD to try a dangerous finesse, which beats your contract if it fails, is not astute bridge. Much sounder considerations impel making other moves first if possible, and watching the fall of the cards. It may develop that the finesse is marked to lose, but that a squeeze or lead-throwing play will spell success. If not, you may still finesse.

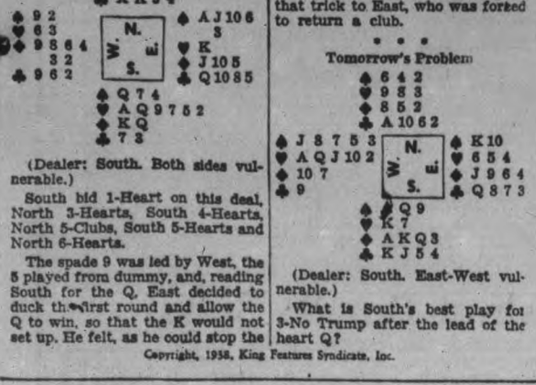

(Dealer: South. Both sides vulnerable.)

South bid 1-Heart on this deal, North 3-Hearts, South 4-Hearts, North 5-Clubs, South 5-Hearts and North 6-Hearts.

The spade 9 was led by West, the 5 played from dummy, and, reading South for the Q, East decided to duck the first round and allow the Q to win, so that the K would not set up. He felt, as he could stop the club suit, that there was no danger involved.

Declarer won the first trick with the Q and played the diamond Q to the A. The heart J was led and when the K was played by East, South was relieved, as that left no guess regarding the trump suit. The remaining outstanding heart was drawn and was followed by the play of the club K, the heart 10, heart 9, heart 7, heart 5 and diamond K. East's discards, as well as the discard of the spade 2 by West, informed South that East was down to his spade A. He therefore gave that trick to East, who was forced to return a club.

• • •

Tomorrow's Problem

(Dealer: South. East-West vulnerable.)

What is South's best play for 3-No Trump after the lead of the heart Q?

Copyright, 1938, King Features Syndicate, Inc.

PERFECT PONY DEAD

HENLEY, England—(CP)—Royal Oak, thoroughbred show pony, said to be one of the finest specimens of its kind in the world, is dead. It had won about 2,000 prizes.

LIMIT SUNDAY DANCES

A drive to have Sunday night dances throughout Ireland stop at 11 o'clock has been launched, the rule having gone into effect in three counties.

DONALD DUCK —By Walt Disney

TILLIE THE TOILER —By Russ Westover

HENRY —By Carl Anderson

BRICK BRADFORD —By William Ritt and Clarence Gray

MUGGS AND SKEETER —By Wally Bishop

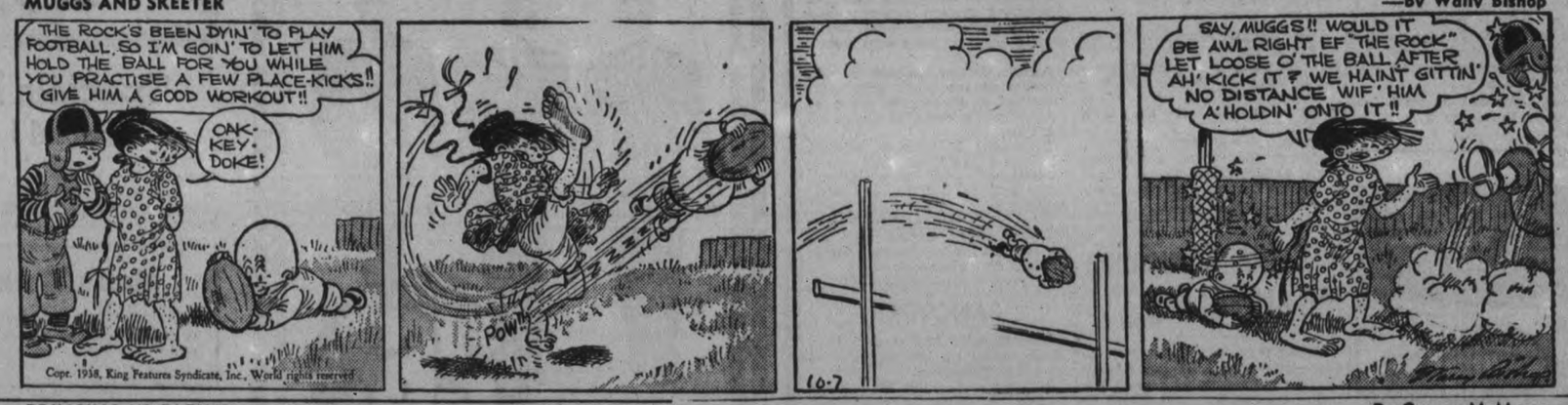

BRINGING UP FATHER —By George McManus

THE GUMPS By Gus Edson

Emily Farmer Is Paid $10 For Killing Dog

(Special)

OMEMEE, Oct. 7. — The Emily Municipal Council met in the Farmers' Club-rooms, Omemee, on October 4th.

Members present: D. J. Guiry, Reeve, in the chair, and Councillors Wilbert Fee, Paul J. McGuire, W. J. Patrick and D. W. Wilson.

The following communications were read and laid on the table for further discussion, and action, if necessary:

From the A. E. Wilson Co., re bond for collector.

From the Canadian Automobile Service Association, replying to letter from the clerk in the matter of the claim of Sayward Switzer for compensation for a car broken on the 5th Concession Line.

From the Department of Finance, re housing scheme.

Livestock valuers' reports were received from Alex. McGahey and Joseph Smith.

A relief account was received from George O'Donnell.

School accounts were received from School Sections 3, 6, 7, 10, 11, 12, 13 and 15.

Emery Windrim presented a claim for the bounty offered to any one who kills a dog while pursuing and terrifying sheep, and on being sworn, the claim was approved.

Harry Lamb, clerk of Omemee, addressed the council, asking it to appoint a committee to act with a committee from the Omemee Council in arranging for a service on Armistice Day.

Mr. Stinson, representing the Whillier Co., gave a demonstration showing the advantages of an adding machine for township officials.

Motions Passed.

That the Clerk be authorized to sign an acceptance on behalf of the Township of Emily for the following applications for rural electric service: William Brown, George O'Donnell, Wilbert Clark and the Trustees of Lakevale Church.

That Mr. Wilson and Mr. Patrick be a committee to act with a committee from Omemee Council in making arrangements for an Armistice Day service.

That the Reeve be authorized to sign all necessary papers to make application to the A. E. Wilson Co. for a guarantee bond for O. M. Sherin, as collector for the township for 1938; and, further, that the Reeve be authorized to sign a release in the matter of the bond of George Magee.

That the road accounts as presented by Lloyd Boate, road superintendent, be approved and the same paid by the treasurer.

Payments.

The Lindsay Post, account, $2.53; Whillier and Co., two correspondfiles, $1.99; Emery Windrim, killing a dog while pursuing and terrifying sheep, $10; schools—S.S. No. 3, J. M. Thurston, $70; S.S. No. 6, Vincent Perdue, $200; S.S. No. 7, Frank Crough, $65; S.S. No. 10, Walter Magee, $130; S.S. No. 11, T. A. McConnell, $150; S.S. No. 12, Burt Morrisey, $100; S.S. No. 13, O. M. Sherin, $100; S.S. No. 15, Emmitt O'Neill, $140; relief—George O'Donnell $5.97; Joseph Smith, 1 lamb killed, $7; Joseph Smith, 2 sheep injured, $1; Alex. McGahey, valuing sheep of J. Smith, $1.50; W. J. Patrick, 3 sheep injured, $5; J. J. Vout, 1 lamb killed, $6; J. J. Vout, 3 sheep injured, $5; Joseph Smith, valuing sheep of Patrick and Voult, $3.

Council adjourned, to meet on Wednesday, November 2 next, at one o'clock.

GET FREE
ESTIMATE ON YOUR ROOFING

WRITE NOW

Send ridge and rafter measurements or area to be roofed, patched or repaired. Council Standard "Tite-Lap" metal roofing is a sound, permanent investment. Absolutely weathertight. Greatly reduces fire hazard.

SOLD ON A 25 YEAR GUARANTEE

Prices this Fall are lower because of Sales Tax exemption. Save money by writing today. Manufacturers also of famous Preston Steel Truss Barns and Jamesway Poultry equipment. Address: 308 Guelph St., Preston, Ont.

Eastern Steel Products Limited
PRESTON ONT.

To Seek Seats In Federal House

According to reports in Ontario provincial government circles, Arthur W. Roebuck, K.C., LEFT, and David A. Croll, K.C., RIGHT, former members of the Hepburn cabinet, who split with Premier Hepburn over the government's stand on the C.I.O. question, plan to retire from provincial politics and seek seats in the Federal House. It is reported that the two former Cabinet Ministers plan to sit through the 1939 session of the Ontario government unless a Federal election is held before that time.

Two Czech Army Classes Demobilized

PRAGUE, Oct. 7—(AP)—Immediate demobilization of two army classes was announced today by the government of dismembered Czechoslovakia.

It also ordered progressive return to civilian life of the remainder of the men called to the colors to defend the state before it was decided to submit to the German terms under French and British pressure.

The nation learned with dismay that still greater sacrifices had been demanded of it by Germany.

Terms for the occupation of a fifth Sudetenland zone were reported to the dismembered republic, already shorn of much of its richest territory by cession of four other Sudetenland zones to Germany and deprived of a trusted leader by the resignation yesterday of President Eduard Benes.

Separate Slovak State.

An internal problem, however, apparently was approaching a solution. A Slovak congress was said to have decided to organize an autonomous, federated state within the republic to attain equal status with Czechs.

The plan was said to exceed only slightly conditions already offered by the government and it was believed probable that they would be accepted. Slovakia, it was said, would have its own parliament. The plan was said also to propose a Czechoslovak Cabinet including only ministers of foreign affairs, national defence finance and justice with those portfolios equally divided between the Czechs and Slovaks.

General Jan Syrovy, Czechoslovakia's soldier-premier, yesterday indicated the government's willingness to arrange equal rank for its remaining elements.

"We shall do everything in our power to give satisfaction to the justified claims of the Slovaks and sub-Carpathian Rusians (Ruthenians)," he said. "Our state shall be based on equality of the three peoples."

Appointment of Monsignor Tisolt, leader of the Slovak autonomous party, as Minister of Slovak Affairs in the new Czechoslovak government was announced officially.

W.C.T.U. Convention Hits At Gambling

HAMILTON, Oct. 7 — (CP). — Resolutions hitting at gambling in all forms, sweepstakes, and the Liquor Control Act, were passed by the Ontario W.C.T.U. at to-day's session of the 61st annual convention in Centenary United Church. Mrs. John Wright, Brantford, was returned as president, and all other officers were also re-elected.

Another resolution approved action taken in banning a marriage ceremony at a fall fair at Leamington. Gratitude was expressed for the British Prime Minister and those associated with him in the recent crisis.

Night air mail service has just been inaugurated between Canton and Hankow, China.

Trio Wearing Glasses Never Crack Lens As Car Rolls In Fog

Brantford, Ont., Oct. 7 (CP)

C. C. WHEELER, Paris and two companions escaped unharmed from a car which burst into flames after overturning in a ditch off the Cockshutt road Wednesday night. Although all three wore eyeglasses, not a lens was shattered.

The accident occurred about four miles south of Brantford shortly before midnight. It was raining and Wheeler was driving slowly because of foggy conditions. As he rounded a turn his car skidded out of control and overturned.

Wheeler was pinned in his seat momentarily by the steering wheel, but his two companions freed him.

Revised Version Of St. John Appears

HARTFORD, Conn., October 7.—(A. P.). —Modernization and simplification of the New Testament of the Bible used by the Roman Catholic Church, now being undertaken by a group of theological scholars, was evidenced yesterday in a tentative revision of the gospel of St. John distributed among churchmen who attended the Catechetical Congress here.

The clergymen received copies of the new version of the Douaitheims New Testament, and also a revised edition o fthe Baltimore Catechism No. 2, the standard book of religious instruction for Catholic youth in the early 'teens. They were asked to offer suggestions and criticism.

While on changes in dogma have been made in the neweest version of St. John, the simplified form is marked, as, for example, by the such as "ye," "thee," "though' and Christ is before Pilate, the words "believeth." In their place have been substituted modern pronouns and the modern present tense verbs. Quotation marks have been inserted in many places.

Another notable change is the substitution of the word "wine" for "vinegar" in chapter 19, verse 29, describing the death of Christ on the Cross.

In chapter 18, verse 30, wherein Chirst is before Pilate, the words "malefactor" and "delivered" become "criminal and "handed over" respectively.

The revised version of St. John is not yet, however, official as it has not received the imprimatur of High Catholic authorities.

BANCROFT

Miss Bernice Munro and Cyril Munro spent the weekend visiting friends in Belleville.

Miss Marie McAlpine left today to resume her duties at Hotel Dieu Hospital, Kingston.

A large number from here attended the funeral of the late John P. Flynn of Bird's Creek, at Maynooth, on Saturday morning last.

Mr. and Mrs. Joseph Rouse left this week to take up residence in Trenton, where Mr. Rouse has been appointed inspector at the creosoting plant there.

Mr. Michael Flynn and sister, Miss Edna Flynn of Chicago attended the funeral of their brother, the late John Flynn.

Miss Mona Rouse is holidaying in Toronto and other points.

Mrs. James Barker of Bronson called on friends in town on Monday.

Mr. and Mrs. E. Burns of Lindsay called on friends here on Sunday.

Mr. and Mrs. Harry Moreman of Belleville, were Sunday callers in town.

James Hickey, son of Mr. and Mrs. Maurice Hickey of Bird's Creek was taken to Hotel Dieu Hospital, Kingston this week to undergo an operation for appendicitis.

The North Hastings teachers' convention was held here on Thursday and Friday of this week.

HIGH JINKS FOR COW

LIMA, Peru — (CP). — After a transport plane in taking off ploughed through a herd of cattle the pilot found a cow dangling on the under-carriage, and by a miraculous landing saved crew and passengers as well as the cow from death or serious injury.

REVIVE OLD-TIMERS

NEW YORK—(CP).—A theatre to revive favorite plays of the last 20 years is one of the projected attractions of the 1939 New York World's Fair which opens its gates next April.

THE CANADIAN DEPARTMENT STORES LIMITED

C·D·S SATURDAY NEWS

STORE HOURS—9 A.M. to 5.30 P.M. Saturday 9 A.M. to 9.30 P.M. Phone 3000

Headquarters for Thrifty Prices On Timely Merchandise

A Price Range to Fit Most Budgets

Misses' and Women's Fur Trimmed Coats 13.95 to 45.00

Here you'll find the new authoritative fashions—setting the pace for smart Winter wear, featuring the new Paris themes—height in shoulders and collars, fitted or box silhouettes, plentiful use of furs! Styles elaborate or casual—quality of high order—special prices keyed to various budgets. Trim of Persian Lamb, Squirrel, Black Fox, Grey Wolf, Oppossum. Blacks, browns, navy, and wine shades. Sizes 14 to 20 and 38 to 48. Each ..... 13.95 to $45.00

—2nd Floor, C.D.S.

'Subs' of a Large Manufacturer's Regular Higher Priced Line REAL SILK STOCKINGS

3 and 4 thread Chiffons and Service Weight. SPECIAL, PAIR .59

Just look at the price. Balance that with the fact that they're full fashioned, then you'll realize the saving. 3 and 4-thread chiffon and service weights. Slight irregular weaves, class them seconds. They come in a range of smart new shades, including taupetones, hazetones, rosy beige and tan. Sizes 8½ to 10½. Pair ..... .59

—Main Floor, C.D.S.

CANDY FEATURES

PEANUT CLUSTER .....
DIXIE CARAMELS ..... .20
MINIATURE CHOCOLATES .....

—Main Floor, C.D.S.

REAL SILK SQUARES

HALF USUAL PRICE

A specially purchased group of fine quality real silk squares, size about 18 inches, in 15 lovely plain Fall colors. Hand-rolled hems. Smart as a neckerchief for your sweater. Half usual price, each ..... .49

—Main Floor, C.D.S.

500 Pairs Fabric GLOVES

Away Below Usual Price!

A manufacturer cleared his floor stock of better quality chamo-suede (fabric) gloves to the EATON organization at a remarkably low price! We offer them at only 19c a pair Saturday! Fancy cuff and novelty styles in black, brown, grey and a few brighter colors. Sizes in lot 6 to 8.

Special Pair ..... .19

—Main Floor, C.D.S.

Kiddies' 2 & 3 Piece Coat Sets

CLEARANCE, MANUFACTURER'S SAMPLES
Sizes 2 to 6 Years

4.95 to 12.95

About a dozen different styles. Dressy types with pleats and fur trims, for tiny tots, tailored princess and raglan style. In various all wool winter materials. Colors, daffodil yellow, violet. Light and dark green, and all the darker shades. Special, each 4.95 to 12.95

—2nd Floor, C.D.S.

EATON *Made-to-Measure* CLOTHES

***Esquire Styles**

As Shown at The Esquire Magazine Style Show For Men, New York . . . are yours in this

***Great Fall Feature**

In EATON Made-To-Measure Suits.

WITH 2 PAIRS TROUSERS $26.00
WITH ONE PAIR TROUSERS $24.50

Men's Suits

Hand Cut to Your Measure

With 2 Pairs Trousers

Almost unlimited choice is the keynote when you come in to choose your new EATON Made-To-Measure suit in this great Fall event! Select the latest styles! WE HAND-CUT THEM TO YOUR INDIVIDUAL MEASUREMENTS! Choose from scores and scores of patterns! Choose from a magnificent array of woollen fabrics! WE'LL MAKE UP A SUIT FOR YOU WITH TWO PAIRS OF TROUSERS THAT FOR FABRIC, WORKMANSHIP, STYLE AND FINISH WILL WIN YOUR ENTHUSIASTIC APPROVAL... YET THE PRICE IS JUST $26.00. No wonder critical, clothes-wise men by the hundreds are taking advantage of this unusual offer. Drop in to-morrow and ask about the new Esquire styles. They're news!

Other 3-Piece Suits at $29.50 and $35.00

These suits may be purchased on EATON'S Budget Plan, if you wish.

T. EATON Co. LIMITED

Specials In the Staples Department

Special Blankets

You'll like the extra warmth and size of these soft, fluffy blankets. Wool with a small percentage of rayon and cotton. White with pink and blue borders. Singly whipped. Size 64 x 84. Pair 4.98

Striped Flannelette

Good weight, striped. 34" wide. Yard ..... .21

Medium weight, 27" wide. Yard ..... .14

—2nd Floor, C.D.S.

Men's Work Boots

Made of sturdy kip leather, with full leather lining, viscolized leather soles and rubber heels. Sizes 6 to 11. Pr. 2.98

—Main Floor, C.D.S.

Thanksgiving Roasters

It will hold a 9-lb. turkey, goose, or roast, or 7 lb. duck or pair of 5 lb. chickens. Is made of sturdy grey enamelware, oval shaped. Equipped with end handles. Each ..... .98

—Basement, C.D.S.

C.D.S. FOR MOTORING SUPPLIES

Hot Water Heater, revolving front 9.95
Fireside Deluxe Heater, with heavy duty case 11.50
Steering Wheel Muffs ....each .39
Clear Sheet Celluloid, 50 x 20. . .75

Eaton's 100% Pennsylvania Motor Oil ..... 2 gal. 1.69
S.A.E. 10, S.A.E. 20, S.A.E. 30, S.A.E. 40
Electric Defroster, two-wire style 1.35; four-wire style 2.25

—Basement, C.D.S.

Smart Walnut Dinette Suite

A truly smart choice for the modern dining room. This seven-piece set is made of well-seasoned wood in two tone Oriental walnut. Chairs cathedral type with cream leather seats. Modern style China cabinet with cupboard drawer and shelves, roomy buffet. Extension table. The set $98

—Basement, C.D.S.

THE CANADIAN DEPARTMENT STORES LIMITED

Round Trip Bargain Fares

FROM PETERBOROUGH
OCTOBER 14-15

OTTAWA $4.60 | MONTREAL $6.55 | QUEBEC $10.55

GOING—First Train 11.40 a.m. October 14
RETURN LIMIT—OCTOBER 17
Not Good Pool Trains 6 and 15 to Ottawa and Montreal
NOTE: No Ottawa connection off Pool Train 14, October 16

OCTOBER 13

St. John, N.B. $15.00 | Halifax, N.S. $20.00 | Yarmouth, N.S. $18.75

And Other Maritime Points

For full particulars consult Agents. Ask for handbill.
Enquire about Canada's Maple Leaf Contest—Cash Prizes

CANADIAN PACIFIC — POOLED TRAIN SERVICES — CANADIAN NATIONAL